



2 TRARALGON-MAFFRA ROAD GLENGARRY VIC 3854

Prepared on 1st May 2026



Anthony Bloomfield
ONE AGENCY LATROBE VALLEY

14C Hotham Street
Traralgon Victoria 3844

m: 0455 303 750

anthony@oneagencylv.com.au

Comps Map: Rentals



Google Map data ©2026
 * This data point was edited by the author of this CMA and has not been verified by Cotality

Comparable Rentals

1 23 RHODES COURT GLENGARRY VIC 3854



3 2 2 800m² 148m²
 Year Built 2000 DOM 2 days
 Listing Date 16-Oct-25 Distance 0.45km
 Listing Price \$475/WEEKLY

2 17 KYNE STREET GLENGARRY VIC 3854



3 1 4 802m² 110m²
 Year Built - DOM 7 days
 Listing Date 05-Sep-25 Distance 0.56km
 Listing Price \$400/WEEKLY

3 43 CASTLEKNOCK DRIVE GLENGARRY VIC 3854



4 2 2 740m² 186m²
 Year Built 2026 DOM 21 days
 Listing Date 10-Apr-26 Distance 1.24km
 Listing Price \$600/WEEKLY

4 53 CASTLEKNOCK DRIVE GLENGARRY VIC 3854



4 2 2 720m² 186m²
 Year Built 2026 DOM 30 days
 Listing Date 22-Dec-25 Distance 1.31km
 Listing Price \$620/WEEKLY

5 68 CASTLEKNOCK DRIVE GLENGARRY VIC 3854





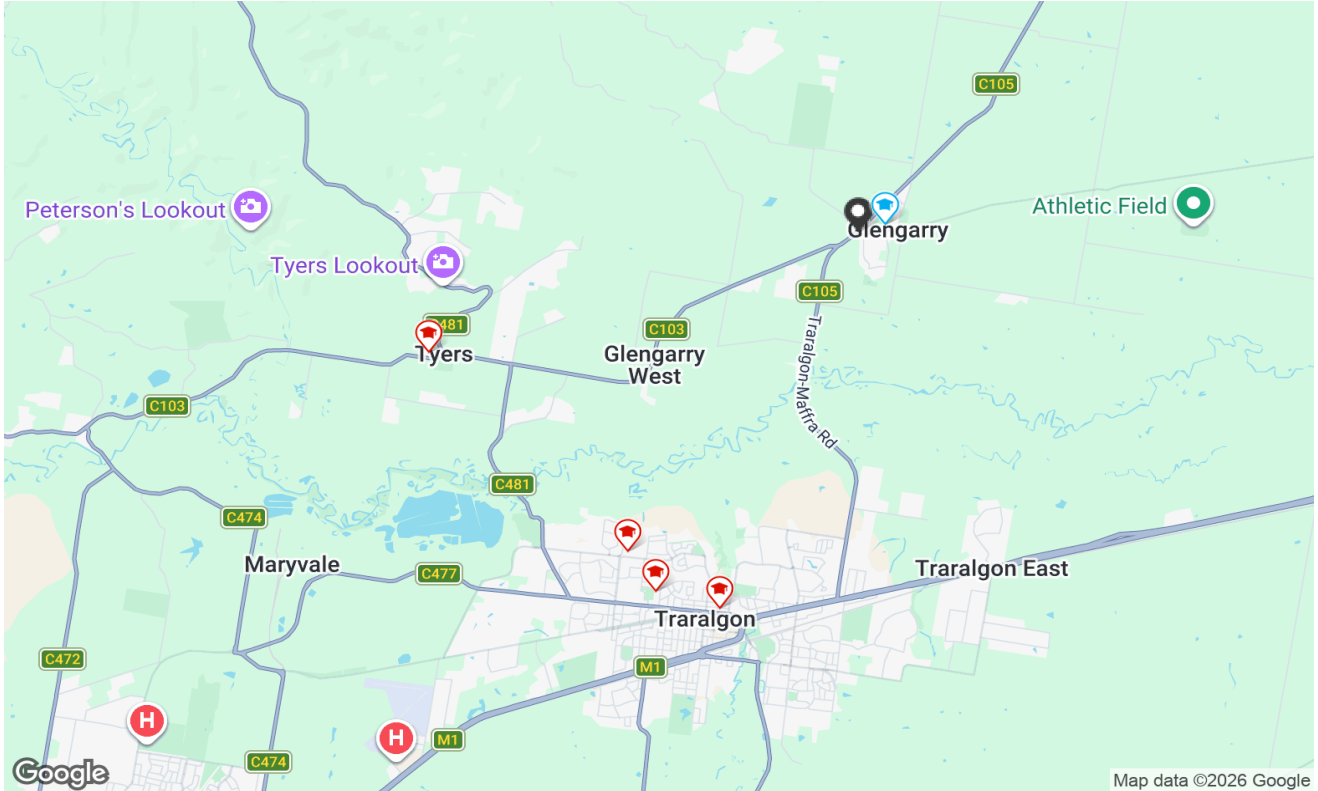

4 2 2 771m² 142m²
 Year Built 2024 DOM 24 days
 Listing Date 15-Feb-26 Distance 1.43km
 Listing Price \$600/WEEKLY

DOM = Days on market * This data point was edited by the author of this CMA and has not been verified by Cotality

Local Schools



SCHOOL ADDRESS	DISTANCE	SCHOOL TYPE	GENDER	SECTOR	YEARS
 Glengarry Primary School 41-45 Cairnbrook Road Glengarry VIC 3854	0.58km	Primary	Mixed	Government	0-6
 St Paul's Anglican Grammar School - Traralgon Campus 46 Crosss Road Traralgon VIC 3844	7.36km	Combined	Mixed	Non-Government	-
 Grey Street Primary School (Traralgon) 30-44 Grey Street Traralgon VIC 3844	7.6km	Primary	Mixed	Government	0-6
 Traralgon (Stockdale Road) Primary School 7-25 Stockdale Road Traralgon VIC 3844	7.76km	Primary	Mixed	Government	0-6
 Tyers Primary School 5-23 Mount Hope Road Tyers VIC 3844	8.06km	Primary	Mixed	Government	0-6



Property is within school catchment area



Property is outside school catchment area

Summary

2 TRARALGON-MAFFRA ROAD GLENGARRY VIC 3854

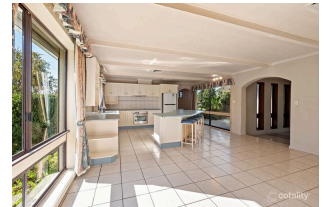

Appraisal price range
\$490 - \$520 Per Week

Disclaimer

The State of Victoria owns the copyright in the Property Sales Data and reproduction of that data in any way without the consent of the State of Victoria will constitute a breach of the Copyright Act 1968 (Cth). The State of Victoria does not warrant the accuracy or completeness of the Property Sales Data and any person using or relying upon such information does so on the basis that the State of Victoria accepts no responsibility or liability whatsoever for any errors, faults, defects or omissions in the information supplied.

The Appraisal Amount contained in the report may have been manually provided by the Agent; or may be based on an automated valuation model estimate provided by Cotality ('AVM Estimated Value'). AVM Estimated Values are current at the date of the publication only. It is computer generated and is not a professional appraisal of the subject property and should not be relied upon in lieu of appropriate professional advice. The accuracy of the methodology used to develop the AVM Estimated Value, the existence of the subject property, and the accuracy of the AVM Estimated Value and all rule sets provided are estimates based on available data and are not guaranteed or warranted. Cotality excludes all liability for any loss or damage arising in connection with the Appraisal Amount and/or AVM Estimated Value.

Product Data licensed by Cotality under a Creative Commons Attribution licence. For details regarding licence, data source, copyright and disclaimers, see www.corelogic.com.au/aboutus/thirdpartyrestrictions.html

All information relating to Schools provided by Cotality is as a courtesy only. Cotality does not make any representations regarding the accuracy or completeness of the data. You should contact the School directly to verify this information.

The Cotality Data provided in this publication is of a general nature and should not be construed as specific advice or relied upon in lieu of appropriate professional advice. While Cotality uses commercially reasonable efforts to ensure the Cotality Data is current, Cotality does not warrant the accuracy, currency or completeness of the Cotality Data and to the full extent permitted by law excludes all loss or damage howsoever arising (including through negligence) in connection with the Cotality Data.