

## Part 1

# Contract of Sale of Land

Property address: 14 KOPI WAY, WOLLERT VIC 3750

The vendor agrees to sell and the purchaser agrees to buy the property, being the land and the goods, for the price and on the terms set out in this contract.

The terms of this contract are contained in the Particulars of Sale, the General Conditions and any Special Conditions in that order of priority.

### IMPORTANT NOTICE TO PURCHASERS

#### Cooling-off period

[Section 31](#) of the Sale of Land Act 1962

You may end this contract within 3 clear business days of the day that you sign the contract if none of the exceptions listed below apply to you.

You must either give the vendor or their agent **written** notice that you are ending the contract or leave the notice at the address of the vendor or their agent to end this contract within this time in accordance with this cooling-off provision.

You are entitled to a refund of all the money you paid EXCEPT for \$100 or 0.2% of the purchase price (whichever is more) if you end the contract in this way.

#### Exceptions

The 3-day cooling-off period does not apply if:

- You bought the property at or within 3 clear business days **before or after** a publicly advertised auction; or
- The property is used primarily for industrial or commercial purposes; or
- The property is more than 20 hectares in size and is used primarily for farming; or
- You and the vendor have previously signed a contract for the sale of the same land in substantially the same terms; or
- You are an estate agent or a corporate body.

### NOTICE TO PURCHASERS OF PROPERTY "OFF-THE-PLAN"

#### Off-the-plan sales

[Section 9AA\(1A\)](#) of the Sale of Land Act 1962

You may negotiate with the vendor the amount of the deposit moneys payable under the contract of sale, up to 10% of the purchase price.

A substantial period of time may elapse between the day on which you sign the contract of sale and the day on which you become the registered proprietor of the lot.

The value of the lot may change between the day on which you sign the contract of sale of that lot and the day on which you become the registered proprietor.

**WARNING: THIS IS A LEGALLY BINDING AGREEMENT  
YOU SHOULD READ THIS CONTRACT BEFORE SIGNING IT**

Purchasers should ensure that prior to signing this contract, they have received:

- A copy of the section 32 statement required to be given by a vendor under [section 32](#) of the Sale of Land Act 1962 in accordance with [Division 2 of Part II](#) of that Act; and
- A copy of the full terms of this contract.

The parties may sign by electronic signature.

The authority of the person signing for the vendor under a power of attorney or as a director of a company or as an agent duly authorised in writing must be noted beneath the signature.

Any person whose signature is secured by an estate agent acknowledges that the agent has given them, at the time of signing, a copy of the terms of this contract.

**SIGNED BY THE PURCHASER**

Name:

On \_\_\_ / \_\_\_ /20 \_\_\_

\_\_\_\_\_  
*Print name of person signing  
State nature of authority if applicable.*

This offer will lapse unless accepted within [] clear business days (3 clear business days if none specified).

**SIGNED BY THE VENDOR**

Name: Daniel Saleh

On \_\_\_ / \_\_\_ /20 \_\_\_

\_\_\_\_\_  
*Print name of person signing  
State nature of authority if applicable.*

**SIGNED BY THE VENDOR**

Name: Sarah Saleh

On \_\_\_ / \_\_\_ /20 \_\_\_

\_\_\_\_\_  
*Print name of person signing  
State nature of authority if applicable.*

The **DAY OF SALE** is the date by which both parties have signed this contract.

## PARTICULARS OF SALE

### VENDOR'S AGENT

Name	Harcourts Rata and Co	Phone	9465 7766
Address		Email	sold@rataandco.com.au
		Fax	

### VENDOR

### PRACTITIONER – SOLICITOR / CONVEYANCER

Name	Daniel Saleh & Sarah Saleh	Name	Anthony's Solicitors
Address		Address	314-360 Childs Road Mill Park
		Contact	0394367917
ACN/ABN		Email	nadia@anthony'slegal.com.au
		Phone	
		Fax	

### Purchaser

### PRACTITIONER – SOLICITOR / CONVEYANCER

Name		Name	
Address		Address	
		Contact	
ACN/ABN		Email	
		Phone	
Guarantor		Fax	

### LAND

*General conditions 3 and 9*

The land is described in the table below –

Certificate of Title reference		being lot	on plan
Volume	11309	347	PS638827M
Folio	508		

The land includes all improvements and fixtures.

---

**Property address**

The address of the land is:

14 KOPI WAY, WOLLERT VIC 3750

---

**Goods sold with the land**

*General condition 2(a)(vi)*

Goods sold with land are:

Listed as follows:

All fixtures and fitting of a permanent nature

---

**PAYMENT**

*General condition 11*

---

Price: \$

Plus GST: \$  Payable by purchaser in addition to price - *Insert 'Nil' if no GST payable by purchaser*

Total price: \$  Payable by purchaser

---

Deposit: \$  By  /  / 20  of which \$  has been paid

---

Balance: \$  Payable at settlement

---

Foreign resident vendor:  See general condition 15(f) and (g).

---

**GST**

*General condition 13*

**No**, because:

Input taxed sale of eligible residential premises

Not in the course or furtherance of an enterprise

Going concern

Farm land used for farming business or sale of subdivided farm land to an associate

Vendor not registered or required to be registered as GST turnover < \$75,000

**Yes**, because:

Purchaser entitled to input tax credit

Purchaser NOT entitled to input tax credit

Margin scheme applies

Mixed supply

---

**GST withholding**

Notice is required if taxable supply of residential premises or potential residential land. General condition 13(g)

Notice required to be given by vendor  Yes  No

Withholding required by purchaser  Yes  No

No withholding for residential premises because:	No withholding for potential residential land because:
<input checked="" type="checkbox"/> the premises are not new	<input type="checkbox"/> the land includes a building used for commercial purposes
<input type="checkbox"/> the premises were created by substantial renovation	<input type="checkbox"/> the purchaser is registered for GST and acquires the property for a creditable purpose
<input type="checkbox"/> the premises are commercial residential premises	

---

**SETTLEMENT**

General condition 10

Is due on / /20

Unless the land is a lot on an unregistered plan of subdivision, in which case settlement is due on the later of:

- The above date; or
- 14 days after the vendor gives notice in writing to the purchaser of registration of the plan of subdivision.

The plan of subdivision must be registered within  [18 months if no other period is stated] of the day of sale (the sunset date) otherwise general condition 9(a) shall apply.

---

**LEASE**

General conditions 1(a)(iii) and 22

At settlement the purchaser is:

**Subject to a lease**, particulars of which are:

Attached;

---

**TERMS CONTRACT**

Add special conditions.

This contract is intended to be a terms contract within the meaning of the [Sale of Land Act 1962](#)

Yes  No

---

**LOAN**

General condition 14(a)-(e)

This contract is subject to a loan being approved:  Yes  No

Lender:

Loan amount: \$

---

**BUILDING & PEST REPORT**

General condition 14(f)-(j)

This contract is subject to:

- Building report. Provider:
- Pest report. Provider:

---

**Special Conditions**

Yes  No

INFORMATION ONLY

## GENERAL CONDITIONS

**The vendor warrants that these general conditions are identical to the general conditions of the By Lawyers contract of sale of land current as at the date of preparation of this contract. The parties agree that special conditions may be added to these general conditions but that these general conditions shall prevail in the case of any conflict between the general conditions and the special conditions.**

### CONTENTS

- |  |                                      |
|--|--------------------------------------|
| 1. Encumbrances                          | 15. Adjustments                      |
| 2. Vendor warranties                     | 16. Time                             |
| 3. Identity of the land                  | 17. Service                          |
| 4. Services                              | 18. Nominee                          |
| 5. Consents                              | 19. Liability of signatory           |
| 6. Transfer                              | 20. Guarantee                        |
| 7. Electronic settlement                 | 21. Notices                          |
| 8. Builder warranty insurance            | 22. Lease                            |
| 9. Off the plan                          | 23. Loss or damage before settlement |
| 10. Settlement                           | 24. Abandoned goods                  |
| 11. Payment                              | 25. Default                          |
| 12. Stakeholding                         | 26. Interest                         |
| 13. Goods and Services Tax               | 27. Default notice                   |
| 14. Loan, building report or pest report | 28. Rescission notice                |

### 1. Encumbrances

---

- (a) The purchaser buys the property subject to:
- (i) Any encumbrance shown in the section 32 statement other than mortgages or caveats; and
  - (ii) Any reservations in the crown grant; and
  - (iii) Any lease referred to in the particulars of sale.
- (b) The purchaser indemnifies the vendor against all obligations under any lease that are to be performed by the landlord after settlement.
- (c) In this general condition 'section 32 statement' means a statement required to be given by a vendor under [section 32](#) of the Sale of Land Act 1962 in accordance with Division 2 of Part II of that Act.

### 2. Vendor warranties

---

- (a) The vendor warrants that the vendor:
- (i) Has, or by the due date for settlement will have, the right to sell the land; and
  - (ii) Is under no legal disability; and
  - (iii) Is in possession of the land, either personally or through a tenant; and

- (iv) Has not previously sold or granted any option to purchase, agreed to a lease or granted a pre-emptive right which is current over the land and which gives another party rights which have priority over the interest of the purchaser; and
  - (v) Will at settlement be the holder of an unencumbered estate in fee simple in the land; and
  - (vi) Will at settlement be the unencumbered owner of any improvements, fixtures, fittings and goods sold with the land.
- (b) The vendor further warrants that the vendor has no knowledge of any of the following:
- (i) Public rights of way over the land;
  - (ii) Easements over the land;
  - (iii) Lease or other possessory agreement affecting the land;
  - (iv) Notice or order affecting the land which will not be dealt with at settlement, other than the usual rate notices and any land tax notices;
  - (v) Legal proceedings which would render the sale of the land void, voidable or capable of being set aside.
- (c) The above warranties are subject to any contrary provisions in this contract and disclosures in the section 32 statement.
- (d) If sections 137B and 137C of the Building Act 1993 apply to this contract, the vendor warrants that:
- (i) All domestic building work carried out in relation to the construction by or on behalf of the vendor of the home was carried out in a proper and workmanlike manner; and
  - (ii) All materials used in that domestic building work were good and suitable for the purpose for which they were used and that, unless otherwise stated in the contract, those materials were new; and
  - (iii) Domestic building work was carried out in accordance with all laws and legal requirements including, without limiting

the generality of this warranty, the Building Act 1993 and regulations made under the Building Act 1993.

- (e) Words and phrases used in this general condition have the same meaning as in the Building Act 1993.

### **3. Identity of the land**

---

- (a) An omission or mistake in the description of the property or any deficiency in the area, description or measurements of the land does not invalidate the sale.
- (b) The purchaser may not:
  - (i) Make any objection or claim for compensation for any alleged misdescription of the property or any deficiency in its area or measurements; or
  - (ii) Require the vendor to amend title or pay any cost of amending title.

### **4. Services**

---

- (a) The vendor does not represent that the services are adequate for the purchaser's proposed use of the property and the vendor advises the purchaser to make appropriate inquiries. The condition of the services may change between the day of sale and settlement and the vendor does not promise that the services will be in the same condition at settlement as they were on the day of sale.
- (b) The purchaser is responsible for the connection of all services to the property after settlement and the payment of any associated cost.

### **5. Consents**

---

The vendor must obtain any necessary consent or licence required for the sale. The contract will be at an end and all money paid must be refunded if any necessary consent or licence is not obtained by settlement.

### **6. Transfer**

---

- (a) Unless settlement is to be conducted electronically, the transfer of land must be prepared by the purchaser and delivered to

the vendor at least 10 days before settlement. The delivery of the transfer of land document is not acceptance of title.

- (b) If settlement is to be conducted electronically the purchaser must create and sign the transfer of land in the workspace at least 10 days before settlement.
- (c) The vendor must create the Land Transfer Duties form required for assessment of duty on this transaction within 14 days of the day of sale and must have completed all the information required of the vendor at least 5 days before settlement.

## **7. Electronic settlement**

---

- (a) The parties may agree to conduct settlement in accordance with the Electronic Conveyancing National Law.
- (b) The vendor must open the electronic workspace as soon as reasonably practicable and nominate a time of day for locking the workspace at least 7 days before the due date for settlement.
- (c) Settlement occurs when the workspace records that the exchange of funds or value between financial institutions in accordance with the instructions of the parties has occurred.

## **8. Builder warranty insurance**

---

The vendor agrees to provide prior to settlement details of any current builder warranty insurance relating to the property if requested in writing to do so at least 21 days before settlement.

## **9. Off the plan**

---

- (a) If the land is a lot on an unregistered plan of subdivision and the lot is proposed to be used for residential purposes then if the plan has not been registered or an occupancy permit has not been issued by the sunset date specified in the particulars of sale:
  - (i) The purchaser may at any time thereafter, but prior to the plan being registered or an occupancy permit being issued, rescind this contract by notice in writing;

- (ii) The vendor may, prior to the plan being registered or an occupancy permit being issued, rescind this contract after obtaining the written consent of each purchaser to the rescission after giving each purchaser at least 28 days written notice before the proposed rescission, pursuant to section 10B(3) of the Sale of Land Act 1962;

- (iii) Pursuant to section 10F(1) of the Sale of Land Act 1962, the vendor gives the purchaser notice that:

- A. The vendor is required to give notice of a proposed rescission of the contract under the sunset clause; and
- B. The purchaser has the right to consent to the proposed rescission of the contract but is not obliged to consent; and
- C. The vendor has the right to apply to the Supreme Court for an order permitting the vendor to rescind the contract; and
- D. The Supreme Court may make an order permitting the rescission of the contract if satisfied that making the order is just and equitable in all the circumstances.

- (b) If the land is a lot on an unregistered plan of subdivision and the lot is not proposed to be used for residential purposes then if the plan has not been registered by the sunset date specified in the particulars of sale either party may at any time thereafter, but prior to the plan being registered, rescind this contract by notice in writing.
- (c) If this contract includes the construction of any building on the land, the purchaser will not be obliged to settle until 14 days after being provided with an occupancy permit in respect of that building.
- (d) If the building has not been constructed in accordance with the plans and specifications annexed to this contract or otherwise provided to the purchaser by the vendor, the purchaser may nominate an amount not exceeding \$5,000 to be held by a stakeholder to be appointed by the parties.

- (e) The nominated amount may be deducted from the amount due to the vendor at settlement and paid to the stakeholder, but only if the purchaser also pays an amount equal to the nominated amount to the stakeholder.
- (f) The stakeholder must pay the amounts withheld in accordance with the determination of the dispute, including any order for payment of the costs of the resolution of the dispute.
- (b) The purchaser may, subject to the vendor's consent, pay the deposit by way of a deposit bond or bank guarantee.
- (c) If the land sold is a lot on an unregistered plan of subdivision, the deposit:
  - (i) Must not exceed 10% of the price; and
  - (ii) Must be paid to the vendor's estate agent, legal practitioner or conveyancer and held by the estate agent, legal practitioner or conveyancer on trust for the purchaser until the registration of the plan of subdivision.

## **10. Settlement**

---

- (a) At settlement:
  - (i) The purchaser must pay the balance of purchase money; and
  - (ii) The vendor must:
    - A. Do all things necessary to enable the purchaser to become the registered proprietor of the land; and
    - B. Give either vacant possession or receipt of rents and profits in accordance with the particulars of sale; and
    - C. Ensure that keys enabling access to the property are available to the purchaser.
- (b) The vendor's obligations under this general condition continue after settlement.
- (c) Settlement must be conducted the hours of 10 am and 4 pm unless the parties agree otherwise.
- (d) The purchaser must pay all money other than the deposit:
  - (i) To the vendor, or the vendor's legal practitioner or conveyancer; or
  - (ii) In accordance with a written direction of the vendor or the vendor's legal practitioner or conveyancer.
- (e) Payments may be made or tendered:
  - (i) In cash; or
  - (ii) By cheque drawn on an authorised deposit taking institution; or
  - (iii) At the direction of the vendor, by cheque drawn on a trust account; or
  - (iv) If the parties agree, by electronically transferring the payment in the form of cleared funds. The purchaser must provide evidence to the vendor or the vendor's legal practitioner or conveyancer that the electronic transfer has taken place.

## **11. Payment**

---

- (a) The purchaser must pay the deposit:
  - (i) To the vendor's licensed estate agent; or
  - (ii) If there is no estate agent:
    - A. To the vendor's legal practitioner or conveyancer; or
    - B. If the vendor directs, into a special purpose account in an authorised deposit-taking institution in Victoria specified by the vendor in the joint names of the purchaser and the vendor.
- (f) At settlement, the purchaser must pay the fees on up to 3 cheques drawn on an authorised deposit-taking institution. If the vendor requests that any additional cheques be drawn on an authorised deposit-taking institution, the vendor must bear the fees incurred for additional cheques.
- (g) For the purpose of this contract 'authorised deposit-taking institution' means a body corporate in relation to which an authority under section 9(3) of the Banking Act 1959 (Cth) is in force.

## **12. Stakeholding**

---

- (a) The deposit must not be released until general condition 14 and any special condition benefiting the purchaser have been satisfied.
- (b) Any objection to the vendor's title must be made within 28 days of the day of sale.
- (c) If the vendor gives notice that there is no mortgage or caveat, other than a purchaser's caveat, affecting the land the stakeholder is authorised to transfer the deposit to the vendor 28 days after the day of sale provided that:
  - (i) General condition 12(a) has been satisfied; and
  - (ii) The purchaser has not made a valid objection to title.
- (d) If there is a mortgage or caveat, other than a purchaser's caveat, affecting the land the stakeholder is authorised to transfer the deposit to the vendor provided that:
  - (i) General condition 12(a) has been satisfied; and
  - (ii) The purchaser has not made a valid objection to title; and
  - (iii) The vendor has provided to the purchaser reasonable evidence that the total amount of secured debts does not exceed 70% of the sale price; and
  - (iv) 28 days have elapsed since providing that evidence.

## **13. Goods and Services Tax**

---

- (a) Unless otherwise provided in the particulars of sale or the special conditions, the price includes any GST payable by the vendor.
- (b) Except when the margin scheme applies the vendor must on or before settlement provide the purchaser with a tax invoice for any GST included in the price.
- (c) If the sale is made as a taxable supply that subsequently proves not to be a taxable supply, the vendor will repay to the purchaser any money paid on account of GST.

- (d) This clause applies if '**going concern**' is specified in the particulars of sale.
  - (i) The purchaser warrants that it is registered for GST.
  - (ii) The parties agree that the vendor's supply of the property under this contract is the supply of a going concern under section 38-325 of the A New Tax System (Goods and Services Tax) Act 1999, and that the supply is GST free for the purposes of that Act.
  - (iii) The vendor must continue to carry on the enterprise until settlement.
  - (iv) If the vendor is served with a demand, assessment or other correspondence from the Australian Taxation Office indicating that a supply under this contract is not the supply of a going concern, upon being served with a copy of the demand and a tax invoice the purchaser shall pay the amount of the GST to the vendor.
- (e) This clause applies if '**farmland used for farming business or sale of subdivided farmland**' to an associate' is specified in the particulars of sale.
  - (i) The vendor warrants that the property is land on which a farming business has been carried on for a period of 5 years preceding the date of supply.
  - (ii) The purchaser warrants that the purchaser intends that a farming business will be carried on after settlement on the property.
  - (iii) If the vendor is served with a demand, assessment or other correspondence from the Australian Taxation Office indicating that a supply under this contract is not the supply of a farming business, upon being served with a copy of the demand and a tax invoice the purchaser shall pay the amount of the GST to the vendor.
- (f) This clause applies if '**mixed supply**' is specified in the particulars of sale.
  - (i) GST is included in the price.

- (ii) The parties agree that the property comprises two components, namely, a commercial building and a residential building.
- (iii) GST is payable by the vendor on settlement on the value of the commercial building and not the residential building, which is input taxed.
- (iv) The parties must agree on the value of the commercial and residential components, failing which the vendor must deliver to the purchaser before settlement a copy of a valuation by a registered valuer showing the apportionment of the values.

**(g) GST withholding - Residential premises or potential residential land**

The following conditions apply if this sale includes a taxable supply of residential premises or potential residential land as defined in the GST Act:

- (i) Vendor's notice
  - A. If the particulars of sale indicate that no GST withholding under Subdivision 14-E Taxation Administration Act 1953 is payable, the vendor hereby gives notice under section 14-255 that the purchaser is not required to make a GST withholding payment under section 14-250 for the reason indicated in the particulars of sale; otherwise
  - B. The vendor shall give the purchaser notice of the GST withholding amount and particulars required by section 14-255 at least 14 days prior to settlement.
- (ii) Amount to be withheld by the purchaser
  - A. Where the margin scheme applies 7% of the purchase price; otherwise
  - B. 1/11th of the consideration inclusive of GST, which may include non-cash consideration.
- (iii) The purchaser must notify the Australian Taxation Office and obtain a payment reference number to accompany payment.

**(iv) Purchaser to remit withheld amount**

- A. If settlement is conducted through an electronic conveyancing platform, the purchaser must remit the withheld amount to the Australian Taxation Office on settlement; otherwise
- B. The purchaser must give the vendor on settlement a cheque for the withheld amount, payable to the Australian Taxation Office and drawn on an authorised deposit taking institution. The vendor must immediately forward that cheque to the Australian Taxation Office with the payment reference number.

**(v) Vendor to indemnify purchaser**

In the event the purchaser is required to pay to the Australian Taxation Office an amount greater than the withheld amount, the vendor indemnifies the purchaser for such additional amount.

**14. Loan, building report or pest report**

- (a) If the particulars of sale specify that this contract is subject to a loan being approved, this contract is subject to the lender approving the loan on the security of the property within the approval period or any later date in accordance with this condition.
- (b) If the loan has not been approved within the approval period, the purchaser may request an extension of time to obtain loan approval (extension request) and the vendor may either:
  - (i) Grant the extension request; or
  - (ii) Advise the purchaser that the extension request is refused,
 in which case the purchaser may, within 2 clear business days either:
  - (iii) End the contract; or
  - (iv) Advise the vendor that the purchaser no longer relies on this condition.
- (c) If the vendor fails to respond to the extension request within 2 clear business days the purchaser may, within a period of 2 clear business days, either:

- (i) End the contract; or
- (ii) Advise the vendor that the purchaser no longer relies on this condition.
- (d) The purchaser may end the contract if the loan is not approved within the approval period or the extended approval date, if applicable, but only if the purchaser:
  - (i) Applied for the loan; and
  - (ii) Did everything reasonably required to obtain approval of the loan; and
  - (iii) Provides written proof to the vendor that the loan was not approved; and
  - (iv) Serves written notice on the vendor ending the contract within 2 clear business days after the expiry of the approval period or the extended approval date, if applicable; and
  - (v) Is not in default under any other condition of this contract when the notice is given.
- (e) If the particulars of sale specify that this contract is subject to a building report or pest report being obtained, this contract is subject to the purchaser obtaining a building report and/or pest report satisfactory to the purchaser in relation to the property within 10 days of the day of sale (the satisfaction date) or any later date agreed by the vendor (the extended satisfaction date).
- (f) The purchaser may end the contract if a satisfactory report is not obtained by the satisfaction date, or the extended satisfaction date, if applicable, but only if the purchaser:
  - (i) Applied for the report; and
  - (ii) Provides the vendor with a copy of the written report; and
  - (iii) Serves written notice ending the contract on the vendor within 2 clear business days after the satisfaction date or extended satisfaction date, if applicable; and
  - (iv) Is not in default under any other condition of this contract when the notice is given; and

the building report reveals a defect, or the pest report reveals an infestation, either of which materially prejudices the purchaser and the purchaser, acting reasonably, would not have entered into the contract if the defect or infestation had been disclosed.

- (g) All deposit money must be immediately refunded to the purchaser if the contract is ended in accordance with this general condition.

## **15. Adjustments**

---

- (a) All periodic outgoings payable by the vendor and any rent and other income received in respect of the property must be apportioned between the parties on the settlement date and any adjustments paid and received as appropriate. However, tax for which the vendor is or may become liable under the Land Tax Act 2005 in respect of the land will not be apportioned when the sale price is less than the threshold amount determined under s 10I of the Sale of Land Act 1962.
- (b) The periodic outgoings and rent and other income must be apportioned on the following basis:
  - (i) The vendor is liable for the periodic outgoings and entitled to the rent and other income up to and including the day of settlement; and
  - (ii) The land is treated as the only land of which the vendor is owner, as defined in the Land Tax Act 2005; and
  - (iii) The vendor is taken to own the land as a resident Australian beneficial owner; and
  - (iv) Any personal statutory benefit or burden applicable to either party is disregarded in calculating apportionment.
- (c) If requested by the vendor, the purchaser must provide copies of all certificates and other information used to calculate adjustments.
- (d) If the purchaser takes possession of the property prior to settlement pursuant to a licence agreement, adjustments will be calculated from the date of possession.

- (e) If requested by the vendor, the purchaser will authorise the vendor to issue legal proceedings in the name of the purchaser against any tenant for any amount due by the tenant to the vendor pursuant to the lease as at the day of settlement. If requested by the purchaser, the vendor will provide the purchaser with an indemnity in respect of such proceedings.
- (f) The purchaser is entitled to deduct 15% of the price at settlement unless the vendor provides the purchaser with a clearance certificate issued pursuant to section 14-235(2) in Schedule 1 Taxation Administration Act 1953 (Cth) at least 5 days before settlement.
- (g) The purchaser must pay any amount deducted pursuant to general condition 15(f) to the Commissioner pursuant to section 14-200 in Schedule 1 Taxation Administration Act 1953 (Cth) at or immediately following settlement.
- (h) The amount to be adjusted shall not include GST if the party entitled to the adjustment is also entitled to an input tax credit for the GST on the outgoing or has a GST liability on the income.
- (i) If, following completion, it is established that an error has occurred in the calculation of adjustments, the parties agree to rectify the error.

## **16. Time**

---

- (a) Time is of the essence of this contract.
- (b) Time is extended until the next business day if the time for performing any action falls on a Saturday, Sunday or bank holiday.
- (c) The parties may agree to reduce or extend the time for performance of any obligation pursuant to this contract. This agreement shall be binding when confirmed in writing by the parties, or their legal practitioner or conveyancer.

## **17. Service**

---

- (a) Any document required to be served by or on any party may be served by or on the legal practitioner or conveyancer for that party.
- (b) A document is sufficiently served if served:
  - (i) Personally; or
  - (ii) By pre-paid post; or
  - (iii) By facsimile; or
  - (iv) By email.
- (c) Unless proven otherwise, any document sent by:
  - (i) Express post is taken to have been served on the next business day after posting;
  - (ii) Priority post is taken to have been served on the fourth business day after posting;
  - (iii) Regular post is taken to have been served on the sixth business day after posting;
  - (iv) Facsimile is taken to have been served at the end of the first day following the day on which the document is so faxed;
  - (v) Email is taken to have been served at the time of receipt within the meaning of section 13A of the Electronic Transactions (Victoria) Act 2000.
- (d) The word 'document' includes any 'demand' or 'notice', and 'service' includes 'give'.

## **18. Nominee**

---

The purchaser may nominate a substitute or additional transferee, but the named purchaser remains personally liable for the due performance of all the purchaser's obligations under this contract.

## **19. Liability of signatory**

---

Any signatory for a proprietary limited company purchaser is personally liable for the due performance of the purchaser's obligations as if the signatory were the purchaser.

## **20. Guarantee**

---

- (a) If the purchaser is a proprietary limited company, the vendor may require one or more directors of the purchaser to guarantee the purchaser's performance of this contract.

- (b) Failure to sign a guarantee in standard form submitted by the vendor will constitute a default pursuant to this contract by the purchaser.

## **21. Notices**

---

- (a) The vendor is responsible for compliance with any notice, order, demand or levy imposing liability on the property that is issued or made before the day of sale that does not relate to periodic outgoings.
- (b) The purchaser is responsible for compliance with any notice, order, demand or levy imposing liability on the property that is issued or made on or after the day of sale that does not relate to periodic outgoings.
- (c) The purchaser may enter the property to comply with that responsibility where action is required before settlement.

## **22. Lease**

---

- (a) The vendor must provide the purchaser with an original copy of any written lease affecting the property and any assignments or subleases of the lease.
- (b) If the vendor is unable to provide an original lease, the vendor must provide a copy acknowledged by the current tenant as binding on the parties.
- (c) If the property is subject to the Retail Leases Act 2003, the vendor must provide the purchaser with a copy of the disclosure statement.

## **23. Loss or damage before settlement**

---

- (a) The purchaser or another person authorised by the purchaser may inspect the property at any reasonable time during the 7 days preceding and including the settlement day.
- (b) The vendor carries the risk of loss or damage to the property until settlement and must deliver the property to the purchaser at settlement in the same condition it was in on the day of sale, except for fair wear and tear.

- (c) If one or more of the goods is not in the same condition it was in on the day of sale, at settlement the purchaser must not delay settlement but may claim compensation from the vendor after settlement.

- (d) If the property is not in the same condition it was in on the day of sale at settlement the purchaser may nominate an amount not exceeding \$5,000 to be held by a stakeholder to be appointed by the parties.

- (e) The nominated amount may be deducted from the amount due to the vendor at settlement and paid to the stakeholder, but only if the purchaser also pays an amount equal to the nominated amount to the stakeholder.

- (f) The stakeholder must pay the amounts withheld in accordance with the determination of the dispute, including any order for payment of the costs of the resolution of the dispute.

## **24. Abandoned goods**

---

Ownership of any goods owned by the vendor remaining on the premises after settlement passes to the purchaser.

## **25. Default**

---

A party who defaults in the performance of this contract must pay to the other party, on demand:

- (a) At the time of settlement: any interest and costs pursuant to general conditions 27 and 28; and
- (b) After settlement: compensation for any reasonably foreseeable loss to the other party as a result of the default.

## **26. Interest**

---

Interest at a rate of 2% per annum plus the rate for the time being fixed by section 2 of the Penalty Interest Rates Act 1983 is payable on any money owing under the contract during the period of default, without affecting any other rights of the offended party.

## **27. Default notice**

---

- (a) A party is not entitled to exercise any rights arising from the other party's default, other than the right to receive interest and the right to sue for money owing, until the other party is given and fails to comply with a written default notice.
- (b) The default notice must:
  - (i) Specify the particulars of the default; and
  - (ii) State that it is the offended party's intention to exercise the rights arising from the default unless, within 7 days of the notice being given:
    - A. The default is remedied; and
    - B. Costs of \$440, including GST, are paid.
- (c) The party serving the default notice may extend performance of the default notice in writing.

## **28. Rescission notice**

---

- (a) If the party in default has not remedied the default within 7 days, the other party may give a rescission notice.
- (b) The rescission notice must:
  - (i) Specify the particulars of the failure to comply with the default notice; and
  - (ii) State that the contract will be ended in 10 days after the notice is given unless:
    - A. The default is remedied; and
    - B. Further costs of \$660, including GST, are paid.
- (c) The party serving the rescission notice may extend performance of the rescission notice in writing.
- (d) If the contract ends by a rescission notice given by the purchaser:
  - (i) The purchaser must be repaid any money paid under the contract and be paid any interest, costs and reasonable losses payable under the contract; and

- (ii) All those amounts are a charge on the land until payment; and
- (iii) The purchaser may also recover any loss otherwise recoverable.
- (e) If the contract ends by a rescission notice given by the vendor:
  - (i) The deposit is forfeited to the vendor as the vendor's absolute property, whether the deposit has been paid or not; and
  - (ii) The vendor is entitled to possession of the property; and
  - (iii) In addition to any other remedy, the vendor may within one year of the contract ending either:
    - A. Retain the property and sue for damages for breach of contract; or
    - B. Resell the property in any manner and recover any deficiency in the price on the resale and any resulting expenses by way of liquidated damages; and
  - (iv) The vendor may retain any part of the price paid until the vendor's damages have been determined and may apply that money towards those damages; and
  - (v) Any determination of the vendor's damages must take into account the amount forfeited to the vendor.

**GUARANTEE and INDEMNITY**

I/We, ..... of  
.....

and..... of  
.....

being the **Sole Director / Directors** of ..... of  
..... (called the "Guarantors") IN

CONSIDERATION of the Vendor selling to the Purchaser at our request the Land described in this Contract of Sale for the price and upon the terms and conditions contained therein **DO** for ourselves and our respective executors and administrators **JOINTLY AND SEVERALLY COVENANT** with the said Vendor and their assigns that if at any time default shall be made in payment of the Deposit Money or residue of Purchase Money or interest or any other moneys payable by the Purchaser to the Vendor under this Contract or in the performance or observance of any term or condition of this Contract to be performed or observed by the Purchaser I/we will immediately on demand by the Vendor pay to the Vendor the whole of the Deposit Money, residue of Purchase Money, interest or other moneys which shall then be due and payable to the Vendor and indemnify and agree to keep the Vendor indemnified against all loss of Deposit Money, residue of Purchase Money, interest and other moneys payable under the within Contract and all losses, costs, charges and expenses whatsoever which the Vendor may incur by reason of any default on the part of the Purchaser. This Guarantee shall be a continuing Guarantee and Indemnity and shall not be released by: -

- (f) any neglect or forbearance on the part of the Vendor in enforcing payment of any of the moneys payable under the within Contract;
- (g) the performance or observance of any of the agreements, obligations or conditions under the within Contract;
- (h) by time given to the Purchaser for any such payment performance or observance;
- (i) by reason of the Vendor assigning his, her or their rights under the said Contract; and
- (j) by any other thing which under the law relating to sureties would but for this provision have the effect of releasing me/us, my/our executors or administrators.

IN WITNESS whereof the parties hereto have set their hands and seals

this ..... day of ..... 2026

SIGNED by the said )

Print Name: )

.....

.....  
Director (Sign)

in the presence of: )

Witness: )

.....

## **SPECIAL CONDITIONS**

### **1 INTERPRETATION**

- 1.1 "Business Day" means any day on which trading banks are open for business in Melbourne for the transacting of banking business.
- 1.2 "General Conditions" means the General Conditions incorporated into the Law Institute of Victoria and Real Estate Institute of Victoria Limited copyright contract 2025 Edition.
- 1.3 "Land" means the Land being sold described in the Particulars of Sale.
- 1.4 "Particulars of Sale" means the Particulars of Sale to which these special conditions are attached.
- 1.5 "Vendor's Statement" means a statement in accordance with section 32 of the Sale of Land Act 1962 as annexed and incorporated into this contract.
- 1.6 Headings are part of this contract but are for identification purposes only.
- 1.7 Where there is more than one person comprising the vendor or purchaser each such person shall be bound jointly and severally.
- 1.8 Wherein appearing the singular shall include the plural and the male gender shall include the female gender and/or a body corporate.

### **2 IDENTITY**

The purchaser admits that the Land as offered for sale and inspected by the purchaser is identical to that described in the title particulars in the Vendor's Statement herewith. The purchaser cannot make any requisition or claim any compensation for any alleged misdescription of the Land or deficiency in the area or measurements or call upon the vendor to amend title.

### **3 PLANNING AND RESTRICTIONS**

- 3.1 The purchaser acknowledges they have satisfied themselves of the location of all structures.
- 3.2 The purchaser further accepts that the property is sold subject to all encumbrances and restrictions including easements, covenants, appurtenant easements, implied easements, leases and any rights of any other person, whether they are disclosed or not.
- 3.3 The property is also sold subject to all restrictions as to the use of the Land pursuant to any legislation or regulation or requirement made by any authority under any order, plan, permit, scheme or overlay. No such restriction shall constitute a defect in the vendor's title.
- 3.4 The purchaser shall not make any claim against the vendor whatsoever in respect of any of the abovementioned points.

#### **4 ENTIRE AGREEMENT AND NO REPRESENTATIONS**

- 4.1 This contract sets out all the terms and conditions of this sale and any representation or promise or warranty made prior to this contract being executed which is not referred to herein or in the Vendor's Statement which may have been made for or on behalf of the vendor is hereby withdrawn and shall not be relied upon by the purchaser.
- 4.2 The purchaser agrees that he is not relying upon any representation made by or on behalf of the vendor to the purchaser or a representative of the purchaser and that the purchaser is relying upon his own enquiries made before signing this contract.
- 4.3 If any provision of this contract and/ or its application are deemed unfair, unenforceable or void under Australian consumer law then that part will be deemed severed from this contract and the remaining clauses shall not be affected and will remain enforceable.

#### **5 GUARANTEE**

- 5.1 Where the purchaser is a corporation (or a trust with a corporate trustee) not listed on an Australian stock exchange, the purchaser shall obtain the execution of a guarantee in the form annexed hereto, contemporaneously with the signing of the contract by or on behalf of the purchaser. The guarantee must be executed in compliance the Corporations Act (2001) Cth and with a pen-and-ink wet signature.
- 5.2 Where the purchaser is a trust where the trustees are natural persons, the purchaser shall obtain the execution of a guarantee in the form annexed hereto, contemporaneously with the signing of the contract by or on behalf of the purchaser. The guarantee must be executed with a pen-and-ink wet signature.
- 5.3 This contract is conditional upon a digital copy of the signed guarantee being delivered via electronic means to the vendor's representative within three business days of the contract date, and the original signed guarantee being delivered to the vendors representative prior to settlement. If the duly completed and executed guarantee is not delivered within the times specified, the purchaser shall be in default under this contract.
- 5.4 Should the purchaser not comply with this condition, in addition to the vendors other rights under this contract, the purchaser shall pay the vendor's legal costs of \$660.00.

## **6 BUILDING**

- 6.1 The purchaser acknowledges and declares that they have purchased the property as a result of their own inspections and enquiries of the property and all buildings and structures thereon and that the purchaser does not rely upon any representation or warranty of any nature made by or upon behalf of the vendor or his consultants or any agents or servants notwithstanding anything to the contrary herein contained or by-law otherwise provided or implied and it is agreed that the purchaser shall not be entitled to make any objection or claim any compensation whatsoever in respect of the state of repair and/or condition of any buildings or other structures on the property and any items or goods within the said buildings or structures.
- 6.2 The purchaser acknowledges that any improvements on the property may be subject to or require compliance with the Victorian building regulations, municipal by-laws, relevant statutes and/or any other regulations thereunder and any repealed laws under which the improvements were or should have been constructed.
- 6.3 Any failure to comply with any one or more of those laws or regulations shall not be deemed to constitute a defect in the vendor's title and the purchaser shall not claim any compensation whatsoever from the vendor, nor require the vendor to comply with any one or more of those laws or regulations or to carry out any final inspections including any requirement to fence any pool or spa or install smoke detectors.

## **7 GOODS**

- 7.1 The purchaser shall not require the chattels fixtures and fittings to be in working order at the date of settlement, nor shall any compensation be claimed against the vendor thereto.
- 7.2 The purchaser acknowledges that he has satisfied himself of the condition of all fittings, appliances and chattels included in this sale.

## **8 TIME AND SETTLEMENT**

- 8.1 If there is a requirement under this contract to perform an obligation, in particular but not limited to payment of the balance on the settlement date, that obligation must be performed by no later than 5:00pm on the date such obligation is due to be performed. If such an obligation is such that its failure to be completed gives rise to a default by the party responsible for performing that obligation, then the party who fails to perform that obligation by the stated time on the date shall be in default.
- 8.2 The purchaser shall provide a completed statement of adjustments ("adjustments") as well as all searches relied on in making their calculations no later than seven (7) Business Days before the settlement in order to provide the vendor and the vendor's representative sufficient time to communicate with the vendor, confirm the information contained within the adjustments and to provide directions for the proceeds of settlement funds.

- 8.3 The purchaser shall complete all tasks and compel their mortgagee (and any other party required by the purchaser to complete the settlement) to complete all tasks on the electronic settlement platform, that is required to bring the workspace (or any other such similar name) to a status that settlement is ready to proceed, a minimum of one hour prior to the agreed, scheduled settlement time.
- 8.4 Should settlement be delayed from the agreed, scheduled time on the due date for settlement due to an action or non- action by the purchaser or the purchaser's mortgage, each such delay shall be deemed a default.
- 8.5 The purchaser shall pay to the vendor's representative \$55.00 for each breach or default of the clauses contained within this condition to allow for the vendor's extra conveyancing costs (including communicating with the vendor, the real estate agent and the vendor's mortgagee) due to the purchaser's delay or default.
- 8.6 If the vendor's mortgagee(s) and/or caveator(s) are unable to rebook settlement immediately due to a purchaser's default in settlement, the purchaser's delay in settlement will be deemed to be the date
- that the vendor's mortgagee(s) and/or caveator(s) are in a position to settle and interest and other costs payable under this clause shall be payable until settlement occurs.

## 10 **DEFAULT**

- 10.1 General Condition 25 contained in the contract of sale of real estate prescribed under section 99 of the Estate Agents Act 1980 shall not apply to the contract attached hereto and the following special condition shall apply instead.
- 10.2 A purchaser who breaches this contract must pay to the vendor on demand:
- a) The full amount payable under the contract attached hereto, whether due to be paid or not; and
  - b) Compensation for any reasonably foreseeable loss to the vendor resulting from the breach; and
  - c) Any interest due under the contract attached hereto as a result of the breach.
- 10.3 The purchaser agrees that the vendor shall not be liable for any damages, costs or interest whatsoever or however arising. The vendor gives notice to the purchaser that in the event that the purchaser fails to complete the purchase of the property on the due date specified in the contract between the vendor and the purchaser ("the contract") for the payment of the residue as defined in the contract ("the due date") or any other date for the payment of the residue, which date shall be deemed to be the due date, as a result of the alteration of the due date as specified in the contract, the vendor will or may suffer the following reasonably foreseeable losses and expenses which the purchaser shall be required to pay to the vendor in addition to the interest payable in accordance with the terms of the contract:

- a) All costs associated with obtaining bridging finance to complete the vendor's purchase of another property or business and interest charged on such bridging finance;
- b) Interest, charges and other expenses payable by the vendor under any existing mortgage, charge or other like encumbrance over the property calculated from the due date for settlement;
- c) Accommodation and additional storage and removal expenses necessarily incurred by the vendor;
- d) Any additional legal costs and expenses occasioned by the default as between client and conveyancer and/ or solicitor and client on an indemnity basis;
- e) Penalties interest or charges payable by the vendor to any third party as a result of any delay in the completion of the vendor's purchase, whether they are in relation to the purchase of another property, business or any other transaction dependent on the funds from the sale of the property;

10.4 General Condition 26 is deleted. If the purchaser defaults in payment of any money under this contract the purchaser shall pay to the vendor interest at the rate being 4 per cent higher than the rate prescribed from time to time pursuant to section 2 of the Penalty Interest Rates Act 1983 computed daily on the money overdue during the period of default without prejudice to any other rights of the vendor.

## 11 DEPOSIT

11.1 The vendor and the purchaser hereby authorise the vendor's representative to invest the whole or any part of the deposit in an Australian trading banking institution, but the representative need not invest the deposit.

11.2 The purchaser shall, within three Business Days of being requested to do so, provide their tax file number to the vendor's representative.

11.3 Any interest that is accrued on the deposit money less investment expenses will be paid to the party entitled to the deposit on the date on which the deposit is released to that party.

11.4 In the event that the purchaser is entitled to the deposit monies, the purchaser is not entitled to any interest on the deposit unless and until the purchaser advises the vendor's representative of the purchaser's tax file number.

11.5 If the due date for the payment of the deposit is not completed in the particulars of sale then the vendor and purchaser agree that the deposit is immediately due and payable to the vendor on the day of sale of this contract.

## 12 **MERGER**

All obligations which remain to be performed by the purchaser after settlement shall remain in full force and effect notwithstanding the settlement. However, all terms and conditions to be performed by the vendor shall merge absolutely in the registration of the transfer of land to the purchaser.

## 13 **FOREIGN INVESTMENT REVIEW BOARD (FRB) APPROVAL**

13.1 If the named purchaser or the nominated purchaser is a foreign person within the meaning of the Foreign Acquisitions and Takeovers Act 1975 (as adopted and amended from time to time) then the purchaser warrants to the vendor that they have received approval ("FIRB approval") from the Foreign Investment Review Board ("FIRB") of the Commonwealth of Australia and shall be deemed to be in default under this contract unless a copy of the FIRB approval letter is provided for the named purchaser and/or the nominated purchaser or evidence that the named purchaser or the nominated purchaser meet the criteria to be exempt from obtaining approval FIRB approval on the earlier of seven days from the date of sale or within seven days from the date the contract becomes unconditional or simultaneously with the nomination form (whichever is the earlier date).

13.2 The named purchaser and or the nominated purchaser hereby warrant that they will comply with this special condition and all of their obligations to obtain approval to acquire the Land hereby sold, as required by law and shall indemnify and keep indemnified the vendor for any loss and damages including consequential loss, and costs and expenses incurred by the vendor as a result of the vendor having relied on this warranty when entering into this contract.

13.3 The vendor shall retain an equitable interest in the Land hereby sold until all loss and damages including consequential loss, and costs and expenses incurred by the vendor are paid by the party that breached this special condition.

## 14 **EXTENSION REQUESTS**

Should the purchaser request an extension to any condition enduring for the benefit of the purchaser (excluding the settlement date) the purchaser must pay \$220.00 to the vendor's representative at settlement, for each extension request. The purchaser agrees this fee is the vendor's reasonable estimate of additional legal costs incurred by the vendor to facilitate the request, even if the request is not made directly through the vendor's representative.

## 15 **VARIATION REQUEST**

Should the purchaser request any variation to the settlement date or other variation of the terms of this contract after the date of sale, the purchaser must pay \$220.00 to the vendor's representative at settlement, for each variation request. The purchaser agrees this fee is the vendor's reasonable estimate of additional legal costs incurred by the vendor to facilitate the request, even if the request is not made directly through the vendor's representative.

## 16 **SOLAR PANELS**

In respect of any solar panels that are installed at the property, the vendor warrants that they are owned by the vendor and will be unencumbered and transferred to the purchaser at settlement. However, the vendor makes no warranties or any representations in relation to their condition, any electricity generated by them, that they have been properly installed, their input or feed in tariff rate. Any agreement between the vendor and the purchaser with an energy supplier will not pass to the purchaser and shall cease at settlement.

## 17 **NOTICES**

A default or rescission notice given by the purchaser to the vendor under this contract shall only be delivered by pre- paid post and shall be taken to be made and received three Business Days after the day of posting, or where it is posted in the period between 20th December and 7th January in each year, shall be deemed to be received three Business Days after the 7th January following the date of postage.

## 18 **LEASE AGREEMENTS**

Where the property is sold with a lease, the purchaser shall not be entitled to any other lease or tenancy documentation other than that attached to the Vendor's Statement. The purchaser will not require the vendor to provide any further lease or tenancy documentation or amend the documentation nor pay any costs of amending the documentation. The purchaser will not be entitled to refuse or delay settlement or claim any compensation or damages as a result of the vendor not being able to deliver an original copy of the lease or tenancy documentation at settlement. This special condition shall not merge with settlement.

## 19 **POWER OF ATTORNEY**

Where the Contract of Sale is executed by the vendor pursuant to a POA, the purchaser shall not be entitled to make any objection to the execution of the Contract of Sale and/or any other documents authorised under a Power of Attorney with the only exception being to confirm whether or not the Power of Attorney has been revoked prior to settlement.

INFORMATION ONLY

---

# Vendor Statement

Pursuant to Section 32 Sale of Land Act 1962

And

# Contract of Sale of Land

---

Property address: 14 KOPI WAY, WOLLERT VIC 3750

Vendor: Daniel Saleh & Sarah Saleh

Purchaser:

Prepared by:  
Anthonys Solicitors

Email: [nadia@anthonyslegal.com.au](mailto:nadia@anthonyslegal.com.au)

Ref: 26/143

# Vendor Statement

The vendor makes this statement in respect of the land in accordance with [section 32](#) of the Sale of Land Act 1962.

This statement must be signed by, or on behalf of, the vendor and given to the purchaser before the purchaser signs the contract.

The vendor may sign by electronic signature.

The purchaser acknowledges being given this statement signed by the vendor with the attached documents before the purchaser signed any contract.

Land: 14 KOPI WAY, WOLLERT VIC 3750

## SIGNED BY THE VENDOR

Name: Daniel Saleh

On \_\_\_/\_\_\_/20\_\_\_

## SIGNED BY THE VENDOR

Name: Sarah Saleh

On \_\_\_/\_\_\_/20\_\_\_

State nature of authority if applicable.

Not Applicable

State nature of authority if applicable.

Not Applicable

## SIGNED BY THE PURCHASER

Name:

On \_\_\_/\_\_\_/20\_\_\_

State nature of authority if applicable.

Not Applicable

SUMMARY PAGE OF THE VENDOR STATEMENT *(Please tick)*

✓	Topic	✓	Topic	✓	Topic
✓	Attachments		Subdivision		Building insurance
✓	Title		Owners corporation		Terms contract
✓	Land use & services	✓	Notices		Sale subject to mortgage
✓	Planning	✓	Building permits		(GAIC) Growth areas infrastructure contribution
✓	Financial matters		Owner builder insurance		Disclosure of energy information

**ATTACHMENTS**

Any certificates, documents and other attachments may be annexed or further information added here.

Attached

Further information:

**TITLE**

Attached are copies of the following documents:

- (a)  Register Search Statement and the document referred to as the diagram location in the Register Search Statement.
- (b)  Evidence of the vendor’s right or power to sell where the vendor is not the registered proprietor or the owner in fee simple.

**LAND USE & SERVICES**

**(a) Easements, covenants, or other similar restrictions**

(i) A description of any easement, covenant or other similar restriction affecting the land (whether registered or unregistered):

Attached copies of title document/s.

OR

Full description:

(ii) Particulars of any existing failure to comply with that easement, covenant or other similar restriction are:

**(b) Services**

The following services are NOT connected to the land:

Electricity supply  Gas supply  Telephone  Water supply  Sewerage

(c) **Road access**  Yes  No

**PLANNING**

**(a) Planning scheme**

Attached is a certificate with the required specified information.

**(b) Designated bushfire prone area**

Yes  No Under [section 192A](#) of the [Building Act 1993](#)

**FINANCIAL MATTERS**

**(a) Particulars of the amount of any rates, taxes, charges or other similar outgoings including interest**

Contained in the attached certificate/s.

(b) **Particulars of any charge under any Act**

Amount owing: \$  To Chargee:

Other particulars (including dates and times of payments):

**NOTICES**

(a) **Notices, orders, declarations, reports, or recommendations**  Yes  No

If yes, particulars of any notice, order, declaration, report or recommendation of a public authority or government department or approved proposal directly and currently affecting the land, being a notice, order, declaration, report, recommendation, or approved proposal of which the vendor might reasonably be expected to have knowledge are:

Attached.

OR

As follows:

(b) **Notices regarding agricultural chemicals**  Yes  No

If yes, particulars of notices, property management plans, reports, or orders in respect of the land issued by a government department or public authority in relation to livestock disease or contamination by agricultural chemicals affecting the ongoing use of the land for agricultural purposes are:

Attached.

OR

As follows:

(c) **Notices of compulsory acquisition**  Yes  No

If yes, particulars of notices of intention to acquire that have been served under [section 6](#) of the Land Acquisition and Compensation Act 1986 are:

Attached.

OR

As follows:

**BUILDING PERMITS**

Is there a residence on the land?  Yes  No

If yes, particulars of any building permit issued under the [Building Act 1993](#) in the preceding 7 years are:

Attached.

OR

As follows:

# DUE DILIGENCE CHECKLIST FOR HOME AND RESIDENTIAL PROPERTY BUYERS

Consumer Affairs Victoria

## Overview

Before you buy a home or vacant residential land, you should be aware of a range of issues that may affect that property and impose restrictions or obligations on you, if you buy it. This checklist aims to help you identify whether any of these issues will affect you. The questions are a starting point only and you may need to seek professional advice to answer some of them.

All sellers or estate agents must make this checklist available to potential buyers of homes or residential property.

Sellers or estate agents must:

- ensure copies of the due diligence checklist are available to potential buyers at any open for inspection
- include a link to this webpage ([consumer.vic.gov.au/due diligence checklist](http://consumer.vic.gov.au/due-diligence-checklist)) or include a copy on any website maintained by the estate agent or the seller (if no estate agent is acting for the seller).

You can print additional copies of the [Due diligence checklist \(Word, 58KB\)](#).

This page contains additional links to organisations and web pages that can help you learn more.

## Urban living

High density areas are attractive for their entertainment and service areas, but these activities create increased traffic as well as noise and odours from businesses and people. Familiarising yourself with the character of the area will give you a balanced understanding of what to expect.

For more information, visit the [Commercial and industrial noise page on the Environment Protection Authority website](#) and the [Odour page on the Environment Protection Authority website](#).

### Buying into an owners corporation

If the property is part of a subdivision with common property such as driveways or grounds, it may be subject to an owners corporation. You may be required to pay fees and follow rules that restrict what you can do on your property, such as a ban on pet ownership.

For more information, view our [Owners corporations section](#) and read the [Statement of advice and information for prospective purchasers and lot owners \(Word, 53KB\)](#).

## Growth areas

You should investigate whether you will be required to pay a growth areas infrastructure contribution.

For more information, visit the [Growth Areas Infrastructure Contribution page on the Department of Environment, Land, Water & Planning website](#).

To find out if a property is within the Melbourne Strategic Assessment area, which has special requirements for biodiversity conservation, use the Obligations in the Biodiversity Conservation Strategy Area tool on the [Department of Environment, Land, Water and Planning - Native Vegetation Information Management website](#).

## Flood and fire risk

Properties are sometimes subject to the risk of fire and flooding due to their location. You should properly investigate these risks and consider their implications for land management, buildings and insurance premiums.

For information about fire risk, visit:

- [Bushfire Management Overlay in planning schemes - Department of Environment, Land, Water & Planning website](#)
- [Building in bushfire prone areas - Department of Environment, Land, Water & Planning website](#).

For general information about flood risk, visit the [Australian Flood Risk Information Portal on the Geoscience Australia website](#).

To find out who is responsible for floodplain management in your area, visit the [Catchment management framework page on the Department of Environment, Land, Water & Planning website](#).

Catchment management authority websites:

- [Melbourne Water website](#) - includes floodplain management for Port Phillip and Westernport regions
- [Corangamite Catchment Management Authority website](#)
- [East Gippsland Catchment Management Authority website](#)
- [Glenelg Hopkins Catchment Management Authority website](#)
- [Goulburn Broken Catchment Management Authority website](#)
- [Mallee Catchment Management Authority website](#)
- [North Central Catchment Management Authority website](#)
- [North East Catchment Management Authority website](#)
- [West Gippsland Catchment Management Authority website](#)
- [Wimmera Catchment Management Authority website](#).

## Rural properties

If you are looking at property in a rural zone, consider:

- Is the surrounding land use compatible with your lifestyle expectations? Farming can create noise or odour that may be at odds with your expectations of a rural lifestyle. For information about what impacts you should expect and how to manage them, visit the [New landholders section on the Agriculture Victoria website](#).
- Are you considering removing native vegetation? There are regulations which affect your ability to remove native vegetation on private property. The limitations on clearing and processes for legal clearing are set out on the [Native vegetation page on the Agriculture Victoria website](#).
- Do you understand your obligations to manage weeds and pest animals? Visit the [New landholders section on the Agriculture Victoria website](#).
- Can you build new dwellings? Contact the local council for more information.
- Does the property adjoin crown land, have a water frontage, contain a disused government road, or are there any crown licences associated with the land? For more information, visit the [Forestry & land use page on the Department of Environment, Land, Water & Planning website](#).

## Earth resource activity, such as mining

You may wish to find out more about exploration, mining and quarrying activity on or near the property and consider the issue of petroleum, geothermal and greenhouse gas sequestration permits, leases and licences, extractive industry authorisations and mineral licences.

For more information, visit the:

- [GeoVic page on the Department of Economic Development, Jobs, Transport and Resources website](#)
- [Information for community and landholders page on the Department of Economic Development, Jobs, Transport and Resources website](#).

## Soil and groundwater contamination

You should consider whether past activities, including the use of adjacent land, may have caused contamination at the site and whether this may prevent you from doing certain things to or on the land in the future.

For information on sites that have been audited for contamination, visit the [Contaminated site management page on the Environment Protection Authority website](#).

For guidance on how to identify if land is potentially contaminated, see the Potentially Contaminated Land General Practice Note June 2005 on the [Planning Practice Notes page on the Department of Environment, Land, Water & Planning website](#).

## Land boundaries

You should compare the measurements shown on the title document with actual fences and buildings on the property, to make sure the boundaries match. If you have concerns about this, you can speak to your lawyer or conveyancer, or commission a site survey to establish property boundaries.

For more information, visit the [Property and land titles page on the Department of Environment, Land, Water & Planning website](#).

## Planning controls affecting how the property is used, or the buildings on it

All land is subject to a planning scheme, run by the local council. How the property is zoned and any overlays that may apply, will determine how the land can be used. This may restrict such things as whether you can build on vacant land or how you can alter or develop the land and its buildings over time.

The local council can give you advice about the planning scheme, as well as details of any other restrictions that may apply, such as design guidelines or bushfire safety design. There may also be restrictions - known as encumbrances - on the property's title, which prevent you from developing the property. You can find out about encumbrances by looking at the section 32 statement.

### Proposed or granted planning permits

The local council can advise you if there are any proposed or issued planning permits for any properties close by. Significant developments in your area may change the local 'character' (predominant style of the area) and may increase noise or traffic near the property.

The local council can give you advice about planning schemes, as well as details of proposed or current planning permits. For more information, visit the [Planning Schemes Online section on the Department of Environment, Land, Water & Planning website](#).

A cultural heritage management plan or cultural heritage permit may be required prior to works being undertaken on the property. For help to determine whether a cultural heritage management plan is required for a proposed activity, visit the [Planning and development of land page on the Aboriginal Victoria website](#).

## Safety

Building laws are in place to ensure building safety. Professional building inspections can help you assess the property for electrical safety, possible illegal building work, adequate pool or spa fencing and the presence of asbestos, termites or other potential hazards.

For more information, visit the [Consumers section on the Victorian Building Authority website](#) and the [Energy Safe Victoria website](#).

## Building permits

There are laws and regulations about how buildings and retaining walls are constructed, which you may wish to investigate to

ensure any completed or proposed building work is approved. The local council may be able to give you information about any building permits issued for recent building works done to the property, and what you must do to plan new work. You can also commission a private building surveyor's assessment.

For more information about building regulation, visit our [Building and renovating section](#).

### Aboriginal cultural heritage and building plans

For help to determine whether a cultural heritage management plan is required for a proposed activity, visit the [Planning and development of land page on the Aboriginal Victoria website](#).

### Insurance cover for recent building or renovation works

Ask the vendor if there is any owner-builder insurance or builder's warranty to cover defects in the work done to the property.

You can find out more about insurance coverage on the [Owner builders page on the Victorian Building Authority website](#) and [Domestic building insurance page on the Victorian Building Authority website](#).

### Connections for water, sewerage, electricity, gas, telephone and internet

Unconnected services may not be available, or may incur a fee to connect. You may also need to choose from a range of suppliers for these services. This may be particularly important in rural areas where some services are not available.

For help choosing an energy retailer, visit the [Victorian Energy Compare website](#).

For information on possible impacts of easements, visit the [Caveats, covenants and easements page on the Department of Environment, Land, Water and Planning website](#).

For information on the National Broadband Network (NBN) visit the [NBN Co website](#).

## Buyers' rights

The contract of sale and section 32 statement contain important information about the property, so you should request to see these and read them thoroughly. Many people engage a lawyer or conveyancer to help them understand the contracts and ensure the sale goes through correctly. If you intend to hire a professional, you should consider speaking to them before you commit to the sale. There are also important rules about the way private sales and auctions are conducted. These may include a cooling-off period and specific rights associated with 'off the plan' sales. The important thing to remember is that, as the buyer, you have rights.

For more information, view our [Buying property section](#).

## Professional associations and bodies that may be helpful:

- [Australian Institute of Architects website](#)
- [Association of Consulting Surveyors Victoria website](#)
- [Australian Institute of Conveyancers \(Victorian Division\) website](#)
- [Institute of Surveyors Victoria website](#)
- [Law Institute of Victoria website](#)
- [Real Estate Institute of Victoria website](#)
- [Strata Community Australia \(Victoria\) website](#).

Copyright State of Victoria. No part of this publication may be reproduced except as permitted by the Copyright Act 1968 (Cth), to comply with a statutory requirement or pursuant to a written agreement. The information is only valid at the time and in the form obtained from the LANDATA REGD TM System. None of the State of Victoria, its agents or contractors, accepts responsibility for any subsequent publication or reproduction of the information.

The Victorian Government acknowledges the Traditional Owners of Victoria and pays respects to their ongoing connection to their Country, History and Culture. The Victorian Government extends this respect to their Elders, past, present and emerging.

REGISTER SEARCH STATEMENT (Title Search) Transfer of Land Act 1958

VOLUME 11309 FOLIO 508

Security no : 124132853265F  
Produced 11/03/2026 11:35 AM

LAND DESCRIPTION

Lot 347 on Plan of Subdivision 638827M.  
PARENT TITLE Volume 11270 Folio 076  
Created by instrument PS638827M 21/10/2011

REGISTERED PROPRIETOR

Estate Fee Simple

TENANTS IN COMMON

As to 99 of a total of 100 equal undivided shares  
Sole Proprietor

DANIEL SALEH of 6 ZENITH ROAD WOLLERT VIC 3750

As to 1 of a total of 100 equal undivided shares  
Sole Proprietor

SARAH SALEH of 6 ZENITH ROAD WOLLERT VIC 3750  
AQ907916E 11/04/2018

ENCUMBRANCES, CAVEATS AND NOTICES

MORTGAGE AT689001R 14/10/2020

AUSTRALIA AND NEW ZEALAND BANKING GROUP LTD

COVENANT PS638827M 21/10/2011

Any encumbrances created by Section 98 Transfer of Land Act 1958 or Section 24 Subdivision Act 1988 and any other encumbrances shown or entered on the plan set out under DIAGRAM LOCATION below.

AGREEMENT Section 173 Planning and Environment Act 1987  
AG703096R 20/08/2009

AGREEMENT Section 173 Planning and Environment Act 1987  
AH529207V 30/09/2010

DIAGRAM LOCATION

SEE PS638827M FOR FURTHER DETAILS AND BOUNDARIES

ACTIVITY IN THE LAST 125 DAYS

NIL

-----END OF REGISTER SEARCH STATEMENT-----

Additional information: (not part of the Register Search Statement)

Street Address: 14 KOPI WAY WOLLERT VIC 3750

ADMINISTRATIVE NOTICES

NIL

eCT Control 16165A AUSTRALIA AND NEW ZEALAND BANKING GROUP LIMITED  
Effective from 14/10/2020

DOCUMENT END

Delivered from the LANDATA® System by InfoTrack Pty Ltd.

The information supplied by InfoTrack (Smokeball) has been obtained from InfoTrack Pty Limited by agreement between them. The information supplied has been obtained by InfoTrack Pty Limited who is licensed by the State of Victoria to provide this information via LANDATA® System.

INFORMATION ONLY

# Imaged Document Cover Sheet

The document following this cover sheet is an imaged document supplied by LANDATA®, Secure Electronic Registries Victoria.

Document Type	<b>Instrument</b>
Document Identification	<b>AQ907916E</b>
Number of Pages (excluding this cover sheet)	<b>3</b>
Document Assembled	<b>16/03/2026 16:02</b>

**Copyright and disclaimer notice:**

© State of Victoria. This publication is copyright. No part may be reproduced by any process except in accordance with the provisions of the Copyright Act 1968 (Cth) and for the purposes of Section 32 of the Sale of Land Act 1962 or pursuant to a written agreement. The information is only valid at the time and in the form obtained from the LANDATA® System. None of the State of Victoria, LANDATA®, Secure Electronic Registries Victoria Pty Ltd (ABN 86 627 986 396) as trustee for the Secure Electronic Registries Victoria Trust (ABN 83 206 746 897) accept responsibility for any subsequent release, publication or reproduction of the information.

The document is invalid if this cover sheet is removed or altered.

**AQ907916E**

# Transfer of Land

Section 45 Transfer of Land Act 1958

**Privacy Collection Statement**

The information in this form is collected under statutory authority and used for the purpose of maintaining publicly searchable registers and indexes.

## 1. Land/s

*Land Title*

Volume 11309 Folio 508

## 2. Estate and Interest

FEE SIMPLE

## 3. Transferor/s

*Transferor*

Given Name/s ZAHRA

Family Name AKBARI

## 4. Transferee/s

*Transferee 1*

Given Name/s DANIEL

Family Name SALEH

*Transferee 2*

Given Name/s SARAH

Family Name SALEH

## 5. Manner of Holding

TENANTS IN COMMON - UNEQUAL SHARES

Transferee 1 Shares 99

Transferee 2 Shares 1

Total Shares 100

## 6. Address/es of Transferee/s

*Address of Transferee 1*

Unit Street No 6

Street Name ZENITH

Street Type ROAD

Locality WOLLERT

State VIC Postcode 3750

*Address of Transferee 2*

Unit Street No 6

Street Name ZENITH

Street Type ROAD

Locality WOLLERT

State VIC Postcode 3750

## 7. Consideration

\$ 525,000

## 8. Signing

The transferor transfers to the transferee the estate and interest specified in the land described for the consideration expressed and subject to the encumbrances affecting the land including any created by dealings lodged for registration before the lodging of this transfer.

# Transfer of Land

Section 45 Transfer of Land Act 1958

**Privacy Collection Statement**

The information in this form is collected under statutory authority and used for the purpose of maintaining publicly searchable registers and indexes.

**Transferor**

**Certifications**

1. The Certifier has taken reasonable steps to verify the identity of the transferor.
2. The Certifier holds a properly completed Client Authorisation for the Conveyancing Transaction including this Registry Instrument or Document.
3. The Certifier has retained the evidence supporting this Registry Instrument or Document.
4. The Certifier has taken reasonable steps to ensure that this Registry Instrument or Document is correct and compliant with relevant legislation and any Prescribed Requirement.

Executed on behalf of ZAHRA AKBARI  
 Signer Name **ANTHONY SAMMASSIMO**  
 Signer Organisation ANTHONYS SOLICITORS  
 Signer Role AUSTRALIAN LEGAL PRACTITIONER  
 Signature

Execution Date

  
 14/03/18

**Transferee 1**

**Certifications**

1. The Certifier has taken reasonable steps to verify the identity of the transferee.
2. The Certifier holds a properly completed Client Authorisation for the Conveyancing Transaction including this Registry Instrument or Document.
3. The Certifier has retained the evidence supporting this Registry Instrument or Document.
4. The Certifier has taken reasonable steps to ensure that this Registry Instrument or Document is correct and compliant with relevant legislation and any Prescribed Requirement.

Executed on behalf of DANIEL SALEH  
 Signer Name ARTHUR JOHN DINES  
 Signer Organisation ARTHUR J DINES & CO  
 Signer Role AUSTRALIAN LEGAL PRACTITIONER  
 Signature

Execution Date

  
 14/03/18

**AQ907916E**

# Transfer of Land

Section 45 Transfer of Land Act 1958

**Privacy Collection Statement**  
 The information in this form is collected under statutory authority and used for the purpose of maintaining publicly searchable registers and indexes.

**Transferee 2**

**Certifications**

1. The Certifier has taken reasonable steps to verify the identity of the transferee.
2. The Certifier holds a properly completed Client Authorisation for the Conveyancing Transaction including this Registry Instrument or Document.
3. The Certifier has retained the evidence supporting this Registry Instrument or Document.
4. The Certifier has taken reasonable steps to ensure that this Registry Instrument or Document is correct and compliant with relevant legislation and any Prescribed Requirement.

Executed on behalf of SARAH SALEH  
 Signer Name ARTHUR JOHN DINES  
 Signer Organisation ARTHUR J DINES & CO  
 Signer Role AUSTRALIAN LEGAL PRACTITIONER  
 Signature 

Execution Date 15/03/18

**9. Lodging Party**

Customer Code 1971E  
 Reference 003098 P

*Duty Use Only*

**17914D**  
**NAB Broker**

# Imaged Document Cover Sheet

The document following this cover sheet is an imaged document supplied by LANDATA®, Secure Electronic Registries Victoria.

Document Type	<b>Instrument</b>
Document Identification	<b>AH529207V</b>
Number of Pages (excluding this cover sheet)	<b>8</b>
Document Assembled	<b>16/03/2026 16:02</b>

**Copyright and disclaimer notice:**

© State of Victoria. This publication is copyright. No part may be reproduced by any process except in accordance with the provisions of the Copyright Act 1968 (Cth) and for the purposes of Section 32 of the Sale of Land Act 1962 or pursuant to a written agreement. The information is only valid at the time and in the form obtained from the LANDATA® System. None of the State of Victoria, LANDATA®, Secure Electronic Registries Victoria Pty Ltd (ABN 86 627 986 396) as trustee for the Secure Electronic Registries Victoria Trust (ABN 83 206 746 897) accept responsibility for any subsequent release, publication or reproduction of the information.

The document is invalid if this cover sheet is removed or altered.

AH529207V

30/09/2010 \$135.20 173



FORM 18

APPLICATION BY A RESPONSIBLE AUTHORITY FOR THE MAKING OF A RECORDING OF AN AGREEMENT

Section 181

Planning and Environment Act 1987 ("Act")

Lodged at the Land Titles Office by:

Name: Stockland Development Pty Ltd.

Phone: 9095 5000

Address: level 7, 452 Flinders St, Melbourne

Ref: Jocelyn Lal

Customer Code: 2944C

The Authority having made an Agreement referred to in section 181(1) of the Planning and Environment Act 1987 requires a recording to be made in the Register for the land.

*Certificates of title volume 11200 folios 328, 329, 330, 332 and 334 and volume 11222 folios 416, 417 and 418*

~~(a) lots B, C, 2, 9A, 10A and 11 on plan of subdivision no PS636382L and being parts of the land described in certificate of title volume 00146 folio 133; and~~

~~(b) the land described in certificate of title volume 10924 folio 117.~~

Authority: Whittlesea City Council of Ferres Boulevard South Morang 3752.

Section and Act under which agreement made:

Section 173 of the Act

A copy of the Agreement is attached to this Application

Signature for the Authority: *David Turnbull*

Name of Officer: DAVID TURNBULL

Office held: C.E.O.

Date: 20th September 2010

**AH529207V**

30/09/2010 \$135.20 173



**Agreement under Section 173  
of the Planning and  
Environment Act 1987**

**STOCKLAND DEVELOPMENT PTY  
LIMITED  
("Owner")**

**WHITTLESEA CITY COUNCIL  
("Responsible Authority")**

**Mallesons Stephen Jaques**

Level 50  
600 Bourke Street  
Melbourne Vic 3000  
9643 4000  
9643 5999  
DX 101 Melbourne

Eucalypt  
Conservation Management Plan  
290 Epping Road Wollert  
50A Lehmanns Road Wollert

INFORMATION ONLY

# Agreement under Section 173 of the Planning and Environment Act 1987

**Date:**

20<sup>th</sup> September 2010

**Parties:**

**STOCKLAND DEVELOPMENT PTY LIMITED (ACN 000 064 835)** of Level 7, 452 Flinders Street Melbourne Vic 3000 ("**Owner**")

**WHITTLESEA CITY COUNCIL** of Ferres Boulevard, South Morang 3752 ("**Responsible Authority**")

**Recitals:**

- A. The Owner is registered as proprietor of the Development Land.
- B. The Responsible Authority is the responsible authority under the Scheme.
- C. The Responsible Authority has issued the Permit for the development of land which includes the Development Land in accordance with the Permit and as set out on the Plan of Subdivision.
- D. Condition 21 of the Permit requires the Owner to enter into this Agreement in respect of the Development Land and more particularly the implementation of the approved conservation management plan.
- E. The Owner and the Responsible Authority have agreed that without limiting or restricting their respective powers to enter into this Agreement and in so far as it can be so treated, this Agreement is made pursuant to section 173 of the Act.
- F. The parties enter into this Agreement:
  - (a) to give effect to the requirements of the Permit; and
  - (b) to achieve and advance the objectives of planning in Victoria and the objectives of the Planning Scheme in respect of the Development Land

**Operative provisions:**

## 1 Definitions

### General

- 1.1 The following words have these meanings in this Agreement unless the contrary intention appears:

**Act** means the **Planning and Environment Act 1987** and includes any relevant regulations.

**AH529207V**

30/09/2010 \$135.20 173



**Agreement** means this Agreement and includes any agreement executed by the parties expressed to be supplemental to this Agreement.

**Conservation Management Plan** means a conservation management plan of the kind referred to in Recital D as approved by the Responsible Authority and by the Department of Sustainability and Environment.

**Development Land** means certificates of title volume 11200 folios 328,329,330,332 and 334 and volume 11222 folios 416,417 and 418.

**Lot or Lots** (as the case may be) means a lot or lots created on a Plan of Subdivision and intended to be used and occupied for residential purposes.

**Mortgagee** means the person or persons registered or entitled from time to time to be registered by the Registrar of Titles as Mortgagee of the Development Land or any part of the Development Land.

**Owner** means the party registered or entitled to be registered under the Transfer of Land Act 1958 as the proprietor from time to time of any of the Development Land or part of the Development Land to which this Agreement applies and includes a mortgagee in possession.

**Permit** means planning permit no. 711149 issued under the Scheme.

**Plan of Subdivision** means a plan of subdivision of the Development Land which creates a Lot or Lots.

**Scheme** means the Whittlesea Planning Scheme.

## 2 Interpretation

In this Agreement, unless the context admits otherwise:

- (a) the singular includes the plural and vice versa;
- (b) a reference to a gender includes a reference to each other gender;
- (c) a reference to a person includes a reference to a firm, corporation or other corporate body and that person's successors in law;
- (d) if a party consists of more than one person, this Agreement binds them jointly and each of them severally;

**AH529207V**

30/09/2010 \$135.20 173



- (e) a term used in this agreement has its ordinary meaning unless that term is defined in this Agreement. If a term is defined in this Agreement and it is defined in the Act, it has the meaning as defined in the Act;
- (f) A reference to an act, regulation or planning scheme includes any acts regulations or amendments amending, consolidating or replacing the act, regulation or planning scheme;
- (g) the Recitals to this Agreement are and will be deemed to form part of this Agreement.

### **3 Covenants**

- 3.1 The Owner covenants and agrees to implement the Conservation Management Plan for the Development Land.

### **4 Planning and Environment Act 1987**

#### **Section 173**

- 4.1 The Responsible Authority and the Owner agree that without limiting or restricting the respective powers to enter into this Agreement and, insofar as it can be so treated, this Agreement is made as a Deed pursuant to Section 173 of the Act, and the obligations of the Owner under this Agreement are obligations to be performed by the Owner as conditions subject to which the Development Land may be used and developed pursuant to the Permit.

#### **Section 181**

- 4.2 The obligations of the Owner under this Agreement, will take effect as separate and several covenants which are annexed to and run at law and equity with the Development Land.
- 4.3 The Owner further covenants and agrees that:
  - (a) the Owner will do all things necessary to give effect to this Agreement;
  - (b) the Owner will consent to the Responsible Authority making application to the Registrar of Titles to make a recording of this Agreement in the Register on the Certificates of Title of the Development Land in accordance with Section 181 of the Act and do all things necessary to enable the Responsible Authority to do so including signing any further agreement, acknowledgment or document or procuring the consent to this Agreement of any mortgagee or caveator to enable the recording to be made in the Register under that section.
- 4.4 This Agreement ends when the Owner has complied with all of the obligations imposed on the Owner under this Agreement.

**AH529207V**

30/09/2010 \$135.20 173



- 
- 4.5 This Agreement ends in respect of a Lot or Lots when a statement of compliance for a Plan of Subdivision is issued.
- 4.6 The statement of compliance issued in respect of a Plan of Subdivision must specify the Lot or Lots to which this Agreement no longer applies and is ended.
- 4.7 As soon as reasonably practicable after the Agreement has ended, the Responsible Authority will, at the request and at the cost of the Owner make application to the Registrar of Titles under Section 183(1) of the Act to cancel the recording of this Agreement on the Register.

## 5 Notices

---

- 5.1 A notice, approval, certificate, consent or other communication in connection with this Agreement must be in writing and:
- (a) left at the address of the addressee; or
  - (b) sent by prepaid ordinary post to the addressee's address or if the addressee notifies another address to that address; or
  - (c) by facsimile to the facsimile number nominated for that purpose by the party.
- 5.2 Unless a later time is specified in the communication, a communication takes effect from the time it is received.
- 5.3 A communication is taken to be received on the third day after posting, if it is by post, or the time and date indicated in the transmission report, if it is by facsimile.

## 6 Costs

---

The Owner further covenants and agrees that the Owner will immediately pay to the Responsible Authority, the Responsible Authority's reasonable costs and expenses (including legal expenses) of and incidental to the preparation, drafting, finalisation, engrossment, execution and registration of this Agreement which are and until paid will remain a debt due to the Responsible Authority by the Owner.

## 7 General

---

### Further Assurance

- 7.1 Each party must promptly execute and deliver all documents and take all other action necessary or desirable to effect, perfect or complete the transactions contemplated by this Agreement.

### Severability

- 7.2 If a court, arbitrator, tribunal or other competent authority determines that a word, phrase, sentence, paragraph or clause of this Agreement is unenforceable, illegal or void then it must be severed and the other

**AH529207V**

30/09/2010 \$135.20 173



provisions of this Agreement remain operative. The parties shall use their best endeavours to renegotiate the severed provisions, where possible.

### **Governing Law**

- 7.3 This Agreement is governed by the law of Victoria.
- 7.4 Each party irrevocably and unconditionally submits to the exclusive jurisdiction of the courts of Victoria and courts of appeal from them. Each party waives any right it has to object to an action being brought in those courts including, without limitation, by claiming that the action has been brought in an inconvenient forum or that those courts do not have jurisdiction.

### **Owners warranties**

- 7.5 Without limiting the operation or effect which this Agreement has, the Owner warrants that apart from the Owner and any other person who has consented in writing to this Agreement, no other person has any interest, either legal or equitable, in the Development Land which may be affected by this Agreement.

### **Successors in title**

- 7.6 Without limiting the operation or effect that this Agreement has, the Owner must ensure that, until such time as a memorandum of this Agreement is registered on the titles to the Development Land, successors in titles shall be required to:
- (a) give effect to and do all acts and sign all documents which will require those successors to give effect to this Agreement; and
  - (b) execute a deed agreeing to be bound by the terms of this Agreement.

### **No Waiver**

- 7.7 Any time or other indulgence granted by the Responsible Authority to the Owner or any variation of the terms and conditions of this Agreement or any judgment or order obtained by the Responsible Authority against the Owner will not in any way amount to a waiver of any of the rights or remedies of the Responsible Authority in relation to the terms of this Agreement.

### **No fettering of the Responsible Authorities Powers**

- 7.8 It is acknowledged and agreed that this Agreement does not fetter or restrict the power or discretion of the Responsible Authority to make any decision or impose any requirements or conditions in connection with the granting of any planning approval or certification of any plans of subdivision applicable to the Development Land or relating to any use or development of the Development Land.

### **Commencement of agreement**

- 7.9 Unless otherwise provided in this Agreement, this Agreement commences from the date of this Agreement.

**EXECUTED** as a deed

**AH529207V**

30/09/2010 \$135.20 173



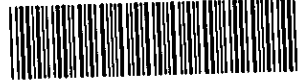

**Execution page**

EXECUTED on behalf of )  
STOCKLAND DEVELOPMENT )  
PTY LIMITED (ABN 71 000 064 )  
835) by its attorney )

*BRAD RADDON*  
pursuant to power of attorney dated  
*28/4/2009*  
in the presence of

*[Signature]*  
.....  
Signature of witness

*CHARS WILKINS*  
.....  
Name of witness

.....  
By executing this document the  
attorney states that the attorney has  
received no notice of revocation of the  
power of attorney

THE COMMON SEAL of )  
WHITTLESEA CITY COUNCIL is )  
affixed in the presence of: )

*[Signature]*  
.....  
Chief Executive Officer



INFORMATION ONLY

# Imaged Document Cover Sheet

The document following this cover sheet is an imaged document supplied by LANDATA®, Secure Electronic Registries Victoria.

Document Type	<b>Instrument</b>
Document Identification	<b>AG703096R</b>
Number of Pages (excluding this cover sheet)	<b>11</b>
Document Assembled	<b>16/03/2026 16:02</b>

**Copyright and disclaimer notice:**

© State of Victoria. This publication is copyright. No part may be reproduced by any process except in accordance with the provisions of the Copyright Act 1968 (Cth) and for the purposes of Section 32 of the Sale of Land Act 1962 or pursuant to a written agreement. The information is only valid at the time and in the form obtained from the LANDATA® System. None of the State of Victoria, LANDATA®, Secure Electronic Registries Victoria Pty Ltd (ABN 86 627 986 396) as trustee for the Secure Electronic Registries Victoria Trust (ABN 83 206 746 897) accept responsibility for any subsequent release, publication or reproduction of the information.

The document is invalid if this cover sheet is removed or altered.



Form 18

AG703096R

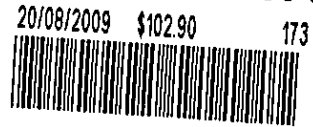

Section 181

APPLICATION BY A RESPONSIBLE AUTHORITY FOR THE MAKING OF A RECORDING OF AN AGREEMENT

Planning and Environment Act 1987

Lodged at the Land Titles Office by:

Name: Maddocks
Phone: 9288 0555
Address: 140 William Street, Melbourne 3000 or DX 259 Melbourne
Ref: TGM:5403317 Customer Code: 1167E

The Authority having made an agreement referred to in section 181(1) of the Planning and Environment Act 1987 requires a recording to be made in the Register for the land.

Land: Volume 10924 Folio 117

Authority: Whittlesea City Council, Ferres Boulevard, South Morang, Victoria 3752

Section and Act under which agreement made: Section 173 of the Planning and Environment Act 1987.

A copy of the agreement is attached to this application

Signature for the Authority: [Handwritten Signature]

Name of officer: DAVID TURNBULL

Office held: CHIEF EXECUTIVE OFFICER

Date: 11 AUGUST 2009



**Maddocks**

Lawyers  
140 William Street  
Melbourne Victoria 3000 Australia  
Telephone 61 3 9288 0555  
Facsimile 61 3 9288 0666  
info@maddocks.com.au  
www.maddocks.com.au  
DX 259 Melbourne

Date 14 / 8 /2009

**Agreement under Section 173  
of the Planning and Environment Act 1987**

**Subject Land:** Epping North East Local Structure Plan Area  
50A ~~Leahmans~~ Road, Wollert  
Lehmans  
**Purpose:** Fixing of land values



**Whittlesea City Council**  
and

**CRG Nominees Pty Limited**  
**ACN 088212631**

**AG703096R**

20/08/2009 \$102.90 173

INFORMATION ONLY



Maddocks

# Contents

1.	Definitions .....	2
2.	Interpretation .....	3
3.	Specific obligations of the owner .....	3
4.	Further obligations of the owner .....	4
	4.1 Notice and Registration .....	4
	4.2 Further actions .....	4
5.	Further obligations of council .....	5
6.	Agreement under section 173 of the act .....	5
7.	Owner's warranties .....	5
8.	Successors in title .....	5
9.	General matters .....	5
	9.1 Notices .....	5
	9.2 Service of Notice .....	6
	9.3 No Waiver .....	6
	9.4 Severability .....	6
	9.5 No Fettering of Council's Powers .....	6
10.	GST .....	6
11.	Commencement of agreement .....	7
12.	Ending of agreement .....	7

**AG703096R**

20/08/2009 \$102.90 173





Maddocks

# Agreement under Section 173 of the Planning and Environment Act 1987

DATE 14 / 8 / 2009

Dated 14 / 8 / 2009

## Parties

Name	<b>WHITTLESEA CITY COUNCIL</b>
Address	of Municipal Offices
Short name	<b>Council</b>

Name	<b>CRG NOMINEES PTY LIMITED ACN 088212631</b>
Address	Deutsche Bank Place, Level 6, 126-130 Phillip Street, Sydney, NSW 2000
Short name	<b>Owner</b>

**AG703096R**



## Background

- A. Council is the Responsible Authority pursuant to the Act for the Planning Scheme.
- B. Council was the Planning Authority for the purposes of Amendment C81 to the Planning Scheme. Amendment C81 rezoned the Subject Land for urban purposes and introduces a Development Contributions Plan into the Planning Scheme and also incorporated the Epping North East Local Structure Plan into the Planning Scheme.
- C. The Owner has entered into an agreement for the purchase of the land from the Vendor ~~being the Registered Proprietor as of the date of this Agreement.~~ Council enters into this Agreement with the Owner in anticipation of the Owner becoming the Registered Proprietor of the Land.
- D. Under the Epping North East Local Structure Plan, part of the Subject Land is required for the purpose of the provision of infrastructure to service the area to which the Epping North east Local Structure Plan applies. The Epping North East Development Contributions Plan assumes a certain value for land required for the Infrastructure Projects set out in the Epping North East Development Contributions Plan.
- E. Council and the Owner have agreed to fix the value of land for the purpose of:
  - E.1 ascertaining the amount of compensation to be paid to the Owner when that part of the Subject Land which is required for an Infrastructure Project is transferred to Council or any other relevant authority; and



Maddocks

- E.2 calculating the amount of any public open space contribution payable by the Owner to Council under the Planning Scheme.
- F. The parties enter into this Agreement to achieve and advance the objectives of planning in Victoria and the objectives of the Planning Scheme in respect of the Subject Land.

**THE PARTIES AGREE**

**1. Definitions**

In this Agreement the words and expressions set out in this clause have the following meanings unless the context admits otherwise:

- Act** means the *Planning and Environment Act 1987*.
- Agreement** means this agreement and any agreement executed by the parties expressed to be supplemental to this agreement.
- CPI** means the annual Consumer Price Index (All Groups) Melbourne as published by the Australian Bureau of Statistics.
- Developable Land** has the same meaning as in the Epping North East Development Contributions Plan.
- Epping North East Development Contributions Plan** means the Epping North East Development Contributions Plan which is incorporated into the Planning Scheme.
- Infrastructure Land** means any land required for an Infrastructure Project.
- Infrastructure Project** means an infrastructure project as identified in the Epping North East Development Contributions Plan.
- Land Value** means the amount specified in clause 3.2 of this Agreement as adjusted by the index specified in clause 3.3 of this Agreement.
- Mortgagee** means the person or persons registered or entitled from time to time to be registered by the Registrar of Titles as Mortgagee of the Subject Land or any part of it.
- Owner** means the person or persons registered or entitled from time to time to be registered by the Registrar of Titles as proprietor or proprietors of an estate in fee simple of the Subject Land or any part of it and includes a Mortgagee-in-possession.
- party or parties** means the Owner and Council under this Agreement as appropriate.
- Plan of Subdivision** means a plan of subdivision of the Developable Land which is not a procedural plan but a plan that upon registration creates an additional lot which can be disposed of separately or can be re-subdivided.
- Planning Scheme** means the Whittlesea Planning Scheme and any other planning scheme that applies to the Subject Land.
- Statement of Compliance** means a Statement of Compliance under the *Subdivision Act 1988*.

**AG703096R**  
 20/08/2009 \$102.90 173



Maddocks

**Subject Land** means being the land comprised in Certificates of Title Volume 10924 Folio 117 and any reference to the Subject Land in this Agreement includes any lot created by the subdivision of the Subject Land or any part of it.

---

**2. Interpretation**

In this Agreement unless the context admits otherwise:

- 2.1 The singular includes the plural and vice versa.
- 2.2 A reference to a gender includes a reference to each other gender.
- 2.3 A reference to a person includes a reference to a firm, corporation or other corporate body and that person's successors in law.
- 2.4 If a party consists of more than one person this Agreement binds them jointly and each of them severally.
- 2.5 A term used in this Agreement has its ordinary meaning unless that term is defined in this Agreement. If a term is not defined in this Agreement and it is defined in the Act it has the meaning as defined in the Act.
- 2.6 A reference to an Act, Regulation or the Planning Scheme includes any Acts, Regulations or amendments amending, consolidating or replacing the Act, Regulation or Planning Scheme.
- 2.7 The introductory clauses to this Agreement are and will be deemed to form part of this Agreement.
- 2.8 The obligations of the Owner under this Agreement, will take effect as separate and several covenants which are annexed to and run at law and equity with the Subject Land provided that if the Subject Land is subdivided, this Agreement must be read and applied so that each subsequent owner of a lot is only responsible for those covenants and obligations which relate to that owner's lot.



---

**3. Specific obligations of the owner**

Council and the Owner acknowledge and agree that:

**Compensation payable by Council to the Owner**

- 3.1 subject to this Agreement and notwithstanding:
  - 3.1.1 any other method specified in any other legislation or regulation for determining the amount of compensation which is to be paid for land acquired by an acquiring authority; and
  - 3.1.2 any other provision in any other legislation or regulation concerning the amount of compensation payable to a person for any loss associated with the requiring or identification of land for a public purpose -

for the purpose of determining the amount of compensation payable to the Owner in respect of the Infrastructure Land or the effect of the Planning Scheme on the Subject Land, the value of the Infrastructure Land is limited and fixed at the Land Value as adjusted by clause 3.3 of this Agreement;

Maddocks

3.2 for the purpose of this Agreement, the Land Value of the Subject Land is fixed at the rate of \$500,000 per hectare on a pro rata basis;

3.3 the Land Value will be adjusted upwards on 1 July each year after the execution of this Agreement by an amount determined by multiplying the Land Value by the CPI in the previous 12 month period;

3.4 unless an alternative time is agreed between the parties in writing, the Land Value is payable to the Owner within 28 days of the Infrastructure Land being either transferred to Council or any other road authority or vested in Council or any other road authority as evidenced by the registration of a Plan of Subdivision by the Registrar of Titles;

3.5 the provisions of this Agreement in relation to the Land Value are intended to fix the market value and replace any other measure or category of compensation payable to the Owner under the Land Acquisition and Compensation Act 1987, the Act or any other legislation ~~or~~ and

3.6 no other compensation is payable for the effect of severance or for solatium as those terms or concepts are understood in the context of the Land Acquisition Compensation Act 1987; and

3.7 Council will use the Infrastructure Land for the purposes of the Infrastructure Project to which it relates.

**Valuation of Land for purposes of calculating the Public Open Space Contribution**

3.8 where the Owner is liable to pay a public open space contribution to Council under the Planning Scheme or any document incorporated into the Planning Scheme, the valuation of the land for the purposes of calculating the amount payable is to be fixed at the Land Value specified in clause 3.2 of this Agreement as adjusted by clause 3.3 of this Agreement.

---

**4. Further obligations of the owner**

**4.1 Notice and Registration**

The Owner further covenants and agrees that the Owner will bring this Agreement to the attention of all prospective purchasers, lessees, mortgagees, chargees, transferees and assigns.

**4.2 Further actions**

The Owner further covenants and agrees that:

4.2.1 the Owner will do all things necessary to give effect to this Agreement;

4.2.2 the Owner will consent to Council making application to the Registrar of Titles to make a recording of this Agreement in the Register on the Certificate of Title of the Subject Land in accordance with Section 181 of the Act and do all things necessary to enable Council to do so including signing any further agreement, acknowledgment or document or procuring the consent to this Agreement of any mortgagee or caveator to enable the recording to be made in the Register under that section.

**AG703096R**

20/08/2009 \$102.90 173







Maddocks

**9.2 Service of Notice**

A notice or other communication is deemed served:

- 9.2.1 if delivered, on the next following business day;
- 9.2.2 if posted, on the expiration of 2 business days after the date of posting; or
- 9.2.3 if sent by facsimile, when the sending party receives a confirmation of transmission except that where this occurs after 4 pm, the service is deemed to have been effected on the next following business day.

**9.3 No Waiver**

Any time or other indulgence granted by Council to the Owner or any variation of the terms and conditions of this Agreement or any judgment or order obtained by Council against the Owner will not in any way amount to a waiver of any of the rights or remedies of Council in relation to the terms of this Agreement.

**9.4 Severability**

If a court, arbitrator, tribunal or other competent authority determines that a word, phrase, sentence, paragraph or clause of this Agreement is unenforceable, illegal or void then it must be severed and the other provisions of this Agreement will remain operative.

**9.5 No Fettering of Council's Powers**

It is acknowledged and agreed that this Agreement does not fetter or restrict the power or discretion of Council to make any decision or impose any requirements or conditions in connection with the granting of any planning approval or certification of any plans of subdivision applicable to the Subject Land or relating to any use or development of the Subject Land.

---

**10. GST**

10.1 In this clause words that are defined in *A New Tax System (Goods and Services Tax) Act 1999* have the same meaning as their definition in that Act.

10.2 Except as otherwise provided by this clause, all consideration payable under this Agreement in relation to any supply is exclusive of GST.

10.3 If GST is payable in respect of any supply made by a supplier under this Agreement, subject to clause 10.4 the recipient will pay to the supplier an amount equal to the GST payable on the supply at the same time and in the same manner as the consideration for the supply is to be provided under this Agreement.

10.4 The supplier must provide a tax invoice to the recipient before the supplier will be entitled to payment of the GST payable under clause 10.3.

**AG703096R**

20/08/2009 \$102.90 173

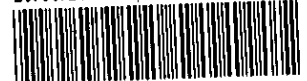



Maddocks

**11. Commencement of agreement**

This Agreement commences on the execution of this Agreement by both parties.

**12. Ending of agreement**

12.1 This Agreement ends when the obligations of Council to pay the Owner in respect of ~~any~~ all Infrastructure Land being part of the Subject Land have been fully and finally satisfied under this Agreement and any other Act or Regulation as evidenced by a letter signed by the Owner to that effect.

12.2 As soon as reasonably practicable after the Agreement has ended, Council will, at the request and at the cost of the Owner make application to the Registrar of Titles under Section 183(2) of the Act to cancel the recording of this Agreement on the register.

12.3 If prepared and sought by the Owner, Council will execute and hand back to the Owner an application under section 183(2) of the Act to cancel the recording of this Agreement as against any land which is subdivided so as to be finally used for the purpose of a dwelling provided the land is not Infrastructure Land.

*\$* *AK*

**AG703096R**

20/08/2009 \$102.90 173



INFORMATION ONLY



Maddocks

SIGNED, SEALED AND DELIVERED as a Deed by the parties on the date set out at the commencement of this Agreement.

THE COMMON SEAL OF WHITTLESEA CITY COUNCIL was hereunto affixed in the presence of:

*[Signature]*  
.....

Chief Executive Officer

*[Signature]*  
.....

Councillor

Executed by

~~THE COMMON SEAL~~ of CRG NOMINEES PTY LIMITED ACN 088212631 ~~was affixed~~ in the presence of authorised persons:

in accordance with 5127 of the Corporations Act 2001:

*[Signature]*  
.....

Director

Jonathan Callaghan

Level 6

126 Phillip Street  
SYDNEY NSW 2000

Full name

Usual address

*[Signature]*  
.....

Director (or Company Secretary)

Andrew Jason Murray

Level 6

126 Phillip Street  
SYDNEY NSW 2000

Full name

Usual address

AG703096R

20/08/2009 \$102.90

173



# Imaged Document Cover Sheet

The document following this cover sheet is an imaged document supplied by LANDATA®, Secure Electronic Registries Victoria.

Document Type	<b>Plan</b>
Document Identification	<b>PS638827M</b>
Number of Pages (excluding this cover sheet)	<b>4</b>
Document Assembled	<b>16/03/2026 16:02</b>

**Copyright and disclaimer notice:**

© State of Victoria. This publication is copyright. No part may be reproduced by any process except in accordance with the provisions of the Copyright Act 1968 (Cth) and for the purposes of Section 32 of the Sale of Land Act 1962 or pursuant to a written agreement. The information is only valid at the time and in the form obtained from the LANDATA® System. None of the State of Victoria, LANDATA®, Secure Electronic Registries Victoria Pty Ltd (ABN 86 627 986 396) as trustee for the Secure Electronic Registries Victoria Trust (ABN 83 206 746 897) accept responsibility for any subsequent release, publication or reproduction of the information.

The document is invalid if this cover sheet is removed or altered.

<b>PLAN OF SUBDIVISION</b>		Stage No. <hr/>	LRS use only <b>EDITION 1</b>	Plan Number <b>PS 638827M</b>
Location of Land Parish: WOLLERT  Township: - Section: 11 Crown Allotment: - Crown Portion: 2 (PART) Title Reference: VOL.11270 FOL.076  Last Plan Reference: PS 638815U LOT 3B  Postal Address: ALLENDALE AVENUE (at time of subdivision) WOLLERT 3750  MGA Co-ordinates E 326680 Zone: 55 (of approx. centre N 5835230 of land in plan)		<b>Council Certification and Endorsement</b> Council Name: WHITTLESEA CITY COUNCIL Ref: 1. This plan is certified under section 6 of the Subdivision Act 1988. 2. This plan is certified under section 11(7) of the Subdivision Act 1988. Date of original certification under section 6 / / 3. This is a statement of compliance issued under section 21 of the Subdivision Act 1988.  <b>OPEN SPACE</b> (i) A requirement for public open space under section 18 of the Subdivision Act 1988 has/has not been made. (ii) The requirement has been satisfied. (iii) The requirement is to be satisfied in Stage.....  Council Delegate Council Seal Date / /  Re-certified under section 11(7) of the Subdivision Act 1988  Council Delegate Council Seal Date / /		
<b>Vesting of Roads and/or Reserves</b>				
Identifier	Council/Body/Person			
ROAD R1	WHITTLESEA CITY COUNCIL			
<b>Notations</b>				
<b>Staging</b>		This <del>is</del> /is not a staged subdivision Planning Permit No. 711149		
<b>Depth Limitation</b>		DOES NOT APPLY		
LOTS 1 TO 334 (BOTH INCLUSIVE) HAVE BEEN OMITTED FROM THIS PLAN.  LAND SUBDIVIDED - 3.241ha				
<b>Survey</b> This plan is/ <del>is not</del> based on survey This survey has been connected to permanent marks no(s) 8, 27, 43 In Proclaimed Survey Area No. -				
<b>THIS IS A SPEAR PLAN</b>				
<b>Easement Information</b>				
<b>Legend:</b>		E - Encumbering Easement, Condition in Crown Grant in the Nature of an Easement or Other Encumbrance A - Appurtenant Easement R - Encumbering Easement (Road)		
Subject Land	Purpose	Width (metres)	Origin	Land Benefited/In Favour Of
E-1	DRAINAGE	SEE DIAG	PS638774G	WHITTLESEA CITY COUNCIL
E-1	SEWERAGE	SEE DIAG	PS638774G	YARRA VALLEY WATER LIMITED
E-2	DRAINAGE	SEE DIAG	THIS PLAN	WHITTLESEA CITY COUNCIL
E-2	SEWERAGE	SEE DIAG	THIS PLAN	YARRA VALLEY WATER LIMITED
<b>LRS use only</b>				
Statement of Compliance/Exemption Statement				
Received <input checked="" type="checkbox"/>				
Date: 17/10/2011				
<b>LRS use only</b>				
PLAN REGISTERED				
TIME: 3:10pm				
DATE: 21/10/2011				
.....R.Witney..... Assistant Registrar of Titles				
Sheet 1 of 3 sheets				
<b>EUCALYPT - 3B</b>		LICENSED SURVEYOR (PRINT) GEOFFREY JAMES TURNER SIGNATURE ..... DIGITALLY SIGNED ..... DATE / / REF 7304033 09/08/11 VERSION E DWG 730403AE		
<b>55 LOTS &amp; SUPERLOT A</b>				
<b>Bosco Jonson Pty Ltd</b> A.B.N 95 282 532 642 P.O. Box 5075, South Melbourne, Vic 3205 16 Eastern Road South Melbourne Vic 3205 Australia DX 20524 Emerald Hill Tel 03) 9699 1400 Fax 03) 9699 5992		DATE / / COUNCIL DELEGATE SIGNATURE Original sheet size A3		

**PLAN OF SUBDIVISION**

Stage No. \_\_\_\_\_

Plan Number **PS 638827M**

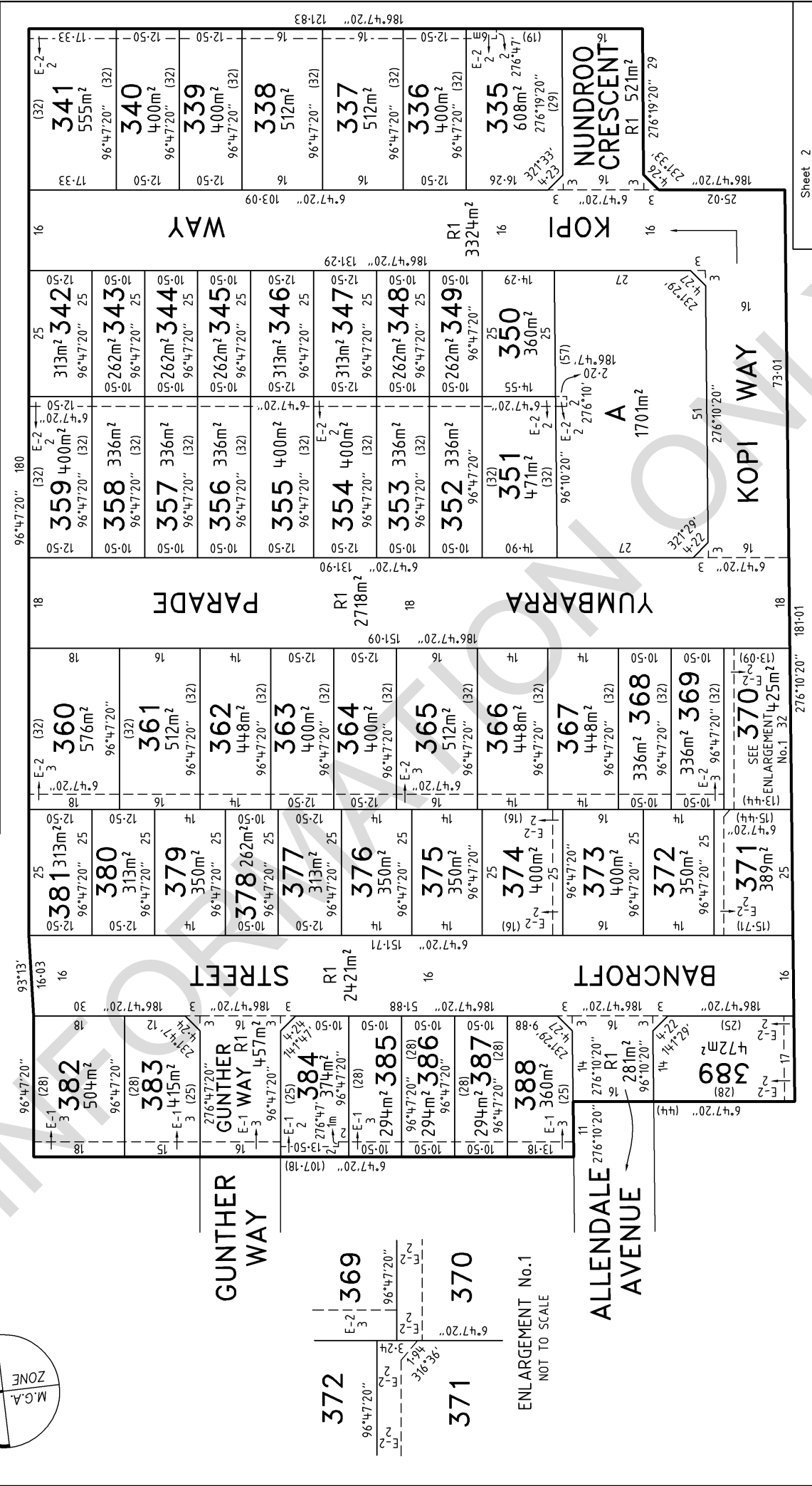

Sheet 2

COUNCIL DELEGATE SIGNATURE \_\_\_\_\_

DATE / /

---

LICENSED SURVEYOR (PRINT) GEOFFREY JAMES TURNER

SIGNATURE DIGITALLY SIGNED \_\_\_\_\_ DATE / /

REF 7304033

DWG 730403AE

09/08/11 VERSION E

---

SCALE

7.5 0 15 30

LENGTHS ARE IN METRES

---

ORIGINAL

SCALE SHEET SIZE

1:750 A3

---

**EUCALYPT - 3B**

**Bosco Jonson Pty Ltd**

A.B.N 95 282 532 642

P.O. Box 5075, South Melbourne, Vic 3205

16 Eastern Road South Melbourne

Vic 3205 Australia DX 20624 Emerald Hill

Tel (03) 9699 1400 Fax (03) 9699 5992

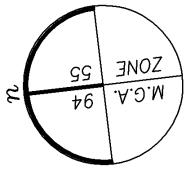

<b>PLAN OF SUBDIVISION</b>	Stage No. <hr style="width: 50%; margin: 0 auto;"/>	Plan Number <b>PS 638827M</b>
----------------------------	--	----------------------------------

**CREATION OF RESTRICTION**

UPON REGISTRATION OF THIS PLAN THE FOLLOWING RESTRICTION IS CREATED

**DESCRIPTION OF RESTRICTION**

TABLE OF LAND BURDENED AND LAND BENEFITED

BURDENED LOT No.	BENEFITING LOTS ON THIS PLAN
335	336
336	335, 337
337	336, 338
338	337, 339
339	338, 340
340	339, 341
341	340
342	343, 359
343	342, 344, 358
344	343, 345, 357
345	344, 346, 356
346	345, 347, 355
347	346, 348, 354
348	347, 349, 353
349	348, 350, 352
350	349, 351
351	350, 352
352	349, 351, 353
353	348, 352, 354
354	347, 353, 355
355	346, 354, 356
356	345, 355, 357
357	344, 356, 358
358	343, 357, 359
359	342, 358
360	361, 380, 381
361	360, 362, 379, 380
362	361, 363, 378, 379

BURDENED LOT No.	BENEFITING LOTS ON THIS PLAN
363	362, 364, 377, 378
364	363, 365, 376, 377
365	364, 366, 375, 376
366	365, 367, 374, 375
367	366, 368, 373, 374
368	367, 369, 372, 373
369	368, 370, 371, 372
370	369, 371
371	369, 370, 372
372	368, 369, 371, 373
373	367, 368, 372, 374
374	366, 367, 373, 375
375	365, 366, 374, 376
376	364, 365, 375, 377
377	363, 364, 376, 378
378	362, 363, 377, 379
379	361, 362, 378, 380
380	360, 361, 379, 381
381	360, 380
382	383
383	382
384	385
385	384, 386
386	385, 387
387	386, 388
388	387
389	388

THE REGISTERED PROPRIETOR OR PROPRIETORS FOR THE TIME BEING OF ANY BURDENED LOT ON THIS PLAN

1. SHALL NOT BUILD OR PERMIT TO BE BUILT OR REMAIN ON THE LOT ANY BUILDING OTHER THAN A BUILDING THAT HAS BEEN CONSTRUCTED IN ACCORDANCE WITH THE ENDORSED MEMORANDUM OF COMMON PROVISIONS (MCP) REGISTERED IN DEALING NO. **AA1819**
2. SHALL NOT MAKE AN APPLICATION TO AMEND A BUILDING ENVELOPE UNLESS THE AMENDMENT IS TO THE SATISFACTION OF THE RESPONSIBLE AUTHORITY AND ANY CRITERIA OR MATTERS THAT MUST BE CONSIDERED BY THE RESPONSIBLE AUTHORITY IN DECIDING ON AN AMENDMENT TO A BUILDING ENVELOPE.  
  
THE BUILDING ENVELOPES SHALL CEASE TO HAVE EFFECT ON THE LOT CONTAINING THE ENVELOPE TEN YEARS AFTER AN OCCUPANCY PERMIT UNDER THE BUILDING ACT 1993 IS ISSUED FOR THE WHOLE OF THE DWELLING ON THE LOT CONTAINING THE ENVELOPE.
3. SHALL NOT ERECT ANY BUILDINGS ON THE LOT UNLESS THE PLANS FOR SUCH BUILDINGS ARE ENDORSED BY STOCKLAND DEVELOPMENT PTY LTD PRIOR TO THE ISSUE OF THE BUILDING PERMIT.  
  
THE REQUIREMENT FOR SUCH ENDORSEMENT SHALL CEASE TO HAVE EFFECT ON THE LOT ONE YEAR AFTER AN OCCUPANCY PERMIT UNDER THE BUILDING ACT 1993 IS ISSUED FOR THE WHOLE OF THE DWELLING ON THAT LOT.

**EUCALYPT – 3B**

**Bosco Jonson Pty Ltd**  
 A.B.N 95 282 532 642  
 P.O. Box 5075, South Melbourne, Vic 3205  
 16 Eastern Road South Melbourne  
 Vic 3205 Australia DX 20524 Emerald Hill  
 Tel 03) 9699 1400 Fax 03) 9699 5992



ORIGINAL	SCALE		Sheet 3
SCALE	SHEET SIZE A3	 LENGTHS ARE IN METRES	..... DATE / / COUNCIL DELEGATE SIGNATURE Original sheet size A3
		LICENSED SURVEYOR (PRINT) GEOFFREY JAMES TURNER SIGNATURE ..... DATE / / REF 7304033 09/08/11 VERSION E DWG 730403AE	

**Plan of Subdivision PS638827M  
Certifying a New Version of an  
Existing Plan (Form 21)**



**City of  
Whittlesea**

SUBDIVISION (PROCEDURES) REGULATIONS 2000

SPEAR Reference Number: S008140V  
Plan Number: PS638827M  
Council Name: Whittlesea City Council  
Council Reference Number 1: 607334  
Surveyor's Plan Version: E

**Certification**

This plan is certified under section 11 (7) of the Subdivision Act 1988  
Date of original certification under section 6: 23/08/2010  
Date of previous recertifications under Section 11(7): 04/10/2010  
Date of previous recertifications under Section 11(7): 28/01/2011  
Date of previous recertifications under Section 11(7): 12/05/2011

**Public Open Space**

A requirement for public open space under section 18 of the Subdivision Act 1988

Has been made and the requirement has been satisfied

Digitally signed by Council Delegate: Courtney Turner  
Organisation: Whittlesea City Council  
Date: 09/09/2011

INFORMATION ONLY

# PLANNING CERTIFICATE

Official certificate issued under Section 199 Planning & Environment Act 1987  
and the Planning and Environment Regulations 2005

## CERTIFICATE REFERENCE NUMBER

1235137

## APPLICANT'S NAME & ADDRESS

ANTHONY'S SOLICITORS C/- INFOTRACK (SMOKEBALL) C/-  
LANDATA

MELBOURNE

## VENDOR

SALEH, DANIEL

## PURCHASER

NOT KNOWN, NOT KNOWN

## REFERENCE

366904

This certificate is issued for:

LOT 347 PLAN PS638827 ALSO KNOWN AS 14 KOPI WAY WOLLERT  
WHITTLESEA CITY

The land is covered by the:

WHITTLESEA PLANNING SCHEME

The Minister for Planning is the responsible authority issuing the Certificate.

The land:

- is included in a GENERAL RESIDENTIAL ZONE - SCHEDULE 1
- is within a DEVELOPMENT CONTRIBUTIONS PLAN OVERLAY - SCHEDULE 10
- and a VEGETATION PROTECTION OVERLAY - SCHEDULE 2
- and a DEVELOPMENT PLAN OVERLAY - SCHEDULE 21

A detailed definition of the applicable Planning Scheme is available at :  
<https://planning-schemes.app.planning.vic.gov.au/whittlesea>

Historic buildings and land protected under the Heritage Act 1995 are recorded in the Victorian  
Heritage Register at:

<http://vhd.heritage.vic.gov.au/>

Additional site-specific controls may apply.  
The Planning Scheme Ordinance should be  
checked carefully.

The above information includes all  
amendments to planning scheme maps  
placed on public exhibition up to the date  
of issue of this certificate and which are  
still the subject of active consideration

Copies of Planning Schemes and  
Amendments can be inspected at the  
relevant municipal offices.

LANDATA@

T: (03) 9102 0402

E: [landata.enquiries@servictoria.com.au](mailto:landata.enquiries@servictoria.com.au)

16 March 2026

**Sonya Kilkeny**  
Minister for Planning

The attached certificate is issued by the Minister for Planning of the State of Victoria and is protected by statute.

The document has been issued based on the property information you provided. You should check the map below - it highlights the property identified from your information.

If this property is different to the one expected, you can phone (03) 9102 0402 or email [landata.enquiries@servictoria.com.au](mailto:landata.enquiries@servictoria.com.au)

**Please note: The map is for reference purposes only and does not form part of the certificate.**

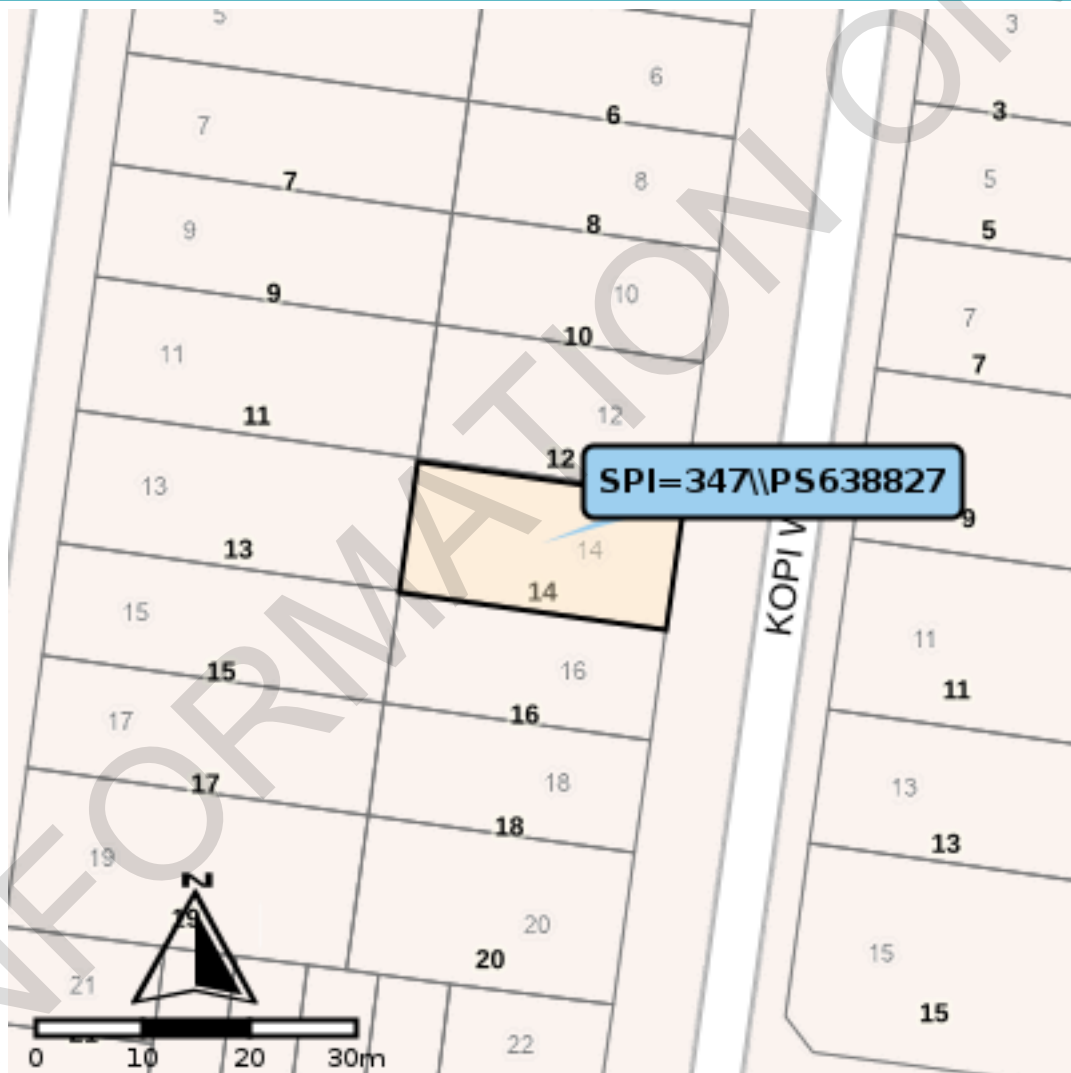

Copyright © State Government of Victoria. Service provided by [maps.land.vic.gov.au](http://maps.land.vic.gov.au)

### Choose the authoritative Planning Certificate

#### *Why rely on anything less?*

As part of your section 32 statement, the authoritative Planning Certificate provides you and / or your customer with the statutory protection of the State of Victoria.

Order online before 4pm to receive your authoritative Planning Certificate the same day, in most cases within the hour. Next business day delivery, if further information is required from you.

### Privacy Statement

The information obtained from the applicant and used to produce this certificate was collected solely for the purpose of producing this certificate. The personal information on the certificate has been provided by the applicant and has not been verified by LANDATA®. The property information on the certificate has been verified by LANDATA®. The zoning information on the certificate is protected by statute. The information on the certificate will be retained by LANDATA® for auditing purposes and will not be released to any third party except as required by law.

## ROADS PROPERTY CERTIFICATE

The search results are as follows:

Anthony's Solicitors C/- InfoTrack (Smokeball)  
135 King Street  
SYDNEY 2000  
AUSTRALIA

Client Reference: 366904

NO PROPOSALS. As at the 16th March 2026, VicRoads has no approved proposals requiring any part of the property described in your application. You are advised to check your local Council planning scheme regarding land use zoning of the property and surrounding area.

This certificate was prepared solely on the basis of the Applicant-supplied address described below, and electronically delivered by LANDATA®.

14 KOPI WAY, WOLLERT 3750  
CITY OF WHITTLESEA

This certificate is issued in respect of a property identified above. VicRoads expressly disclaims liability for any loss or damage incurred by any person as a result of the Applicant incorrectly identifying the property concerned.

Date of issue: 16th March 2026

**Date of issue**  
17/03/2026

**Assessment No.**  
808576

**Certificate No.**  
182342

**Your reference**  
79951847-016-9

Landata  
GPO Box 527  
MELBOURNE VIC 3001

## Land information certificate for the rating year ending 30 June 2026

**Property location:** 14 Kopi Way WOLLERT 3750

**Description:** LOT: 347 PS: 638827M

**AVPCC:** 110 Detached Dwelling

Level of values date	Valuation operative date	Capital Improved Value	Site Value	Net Annual Value
1 January 2025	1 July 2025	\$575,000	\$320,000	\$28,750

The Net Annual Value is used for rating purposes. The Capital Improved Value is used for fire levy purposes.

### 1. Rates, charges and other monies:

Rates and charges were declared with effect from 1 July 2025 and are payable by quarterly instalments due 30 Sep. (1<sup>st</sup>), 30 Nov. (2<sup>nd</sup>), 28 Feb. (3<sup>rd</sup>) and 31 May (4<sup>th</sup>) or in a lump sum by 15 Feb.

#### Rates & charges

General rate levied on 01/07/2025	\$1,359.50
ESVF Fixed charge (Res) levied on 01/07/2025	\$136.00
ESVF Variable Levy (Res) levied on 01/07/2025	\$99.48
Waste Service Charge (Res/Rural) levied on 01/07/2025	\$208.80
Waste Landfill Levy Res/Rural levied on 01/07/2025	\$105.85
Arrears to 30/06/2025	\$0.00
Interest to 17/03/2026	\$0.00
Other adjustments	\$0.00
Less Concessions	\$0.00
Sustainable land management rebate	\$0.00
Payments	-\$1,909.63

*Balance of rates & charges due:* \$0.00

#### Property debts

Other debtor amounts

#### Special rates & charges

nil

**Total rates, charges and other monies due** **\$0.00**

Verbal updates may be obtained within 3 months of the date of issue by calling (03) 9217 2170.

#### Council Offices

25 Ferres Boulevard, South Morang VIC 3752

**Mail to:** Locked Bag 1, Bundoora MDC VIC 3083

**Phone:** 9217 2170

**National Relay Service:** 133 677 (ask for 9217 2170)

**Email:** info@whittlesea.vic.gov.au

Free telephone interpreter service

 **131 450**

## 2. Outstanding or potential liability / sub-divisional requirement:

There is no potential liability for rates under the Cultural and Recreational Lands Act 1963.

There is no outstanding amount required to be paid for recreational purposes or any transfer of land required to Council for recreational purposes under section 18 of the Subdivision Act 1988.

## 3. Notices and orders:

The following notices and orders on the land have continuing application under the *Local Government Act 2020*, *Local Government Act 1989* or under a local law of the Council:

No Orders applicable.

## 4. Specified flood level:

There is no specified flood level within the meaning of Regulation 802(2) of the Building Regulations 2006.

## 5. Special notes:

The purchaser must pay all rates and charges outstanding, immediately upon settlement. Payments shown on this certificate are subject to clearance by the bank.

### ***Interest penalty on late payments***

Overdue amounts will be charged penalty interest as fixed under the *Penalty Interest Rates Act 1983*. It will be applied after the due date of an instalment. For lump sum payers intending to pay by 15 February, interest penalty will be applied after the due date of the lump sum, but calculated on each of the instalment amounts that are overdue from the day after their due dates. In all cases interest penalty will continue to accrue until all amounts are paid in full.

## 6. Other information:



Authorising Officer

This certificate provides information regarding valuation, rates, charges, other moneys owing and any orders and notices made under the *Local Government Act 2020*, the *Local Government Act 1989*, the *Local Government Act 1958* or under a local law of the Council.

This certificate is not required to include information regarding planning, building, health, land fill, land slip, flooding information or service easements. Information regarding these matters may be available from Council or the relevant authority. A fee may be charged for such information.

---

Payment can be made using these options.

---



[www.whittlesea.vic.gov.au](http://www.whittlesea.vic.gov.au)  
Ref **808576**



Phone 1300 301 185  
Ref **808576**



Billers Code **5157**  
Ref **808576**

16th March 2026

Anthonys Solicitors C/- InfoTrack (Smokeball) C/-  
LANDATA

Dear Anthonys Solicitors C/- InfoTrack (Smokeball) C/- ,

**RE: Application for Water Information Statement**

<b>Property Address:</b>	14 KOPI WAY WOLLERT 3750
<b>Applicant</b>	Anthonys Solicitors C/- InfoTrack (Smokeball) C/- LANDATA
<b>Information Statement</b>	31019469
<b>Conveyancing Account Number</b>	7959580000
<b>Your Reference</b>	366904

Thank you for your recent application for a Water Information Statement (WIS). We are pleased to provide you the WIS for the above property address. This statement includes:

- Yarra Valley Water Property Information Statement
- Melbourne Water Property Information Statement
- Asset Plan
- Rates Certificate

If you have any questions about Yarra Valley Water information provided, please phone us on **1300 304 688** or email us at the address [propertyflow@yvw.com.au](mailto:propertyflow@yvw.com.au). For further information you can also refer to the Yarra Valley Water website at [www.yvw.com.au](http://www.yvw.com.au).

Yours sincerely,

Lisa Anelli  
GENERAL MANAGER  
RETAIL SERVICES

## Yarra Valley Water Property Information Statement

Property Address	14 KOPI WAY WOLLERT 3750
------------------	--------------------------

STATEMENT UNDER SECTION 158 WATER ACT 1989

### **THE FOLLOWING INFORMATION RELATES TO SECTION 158(3)**

Existing sewer mains will be shown on the Asset Plan.

### **THE FOLLOWING INFORMATION RELATES TO SECTION 158(4)**

This property is in a mandated recycled water area and we supply both potable and recycled water to this property. For more information, visit [yvw.com.au/recycled](http://yvw.com.au/recycled).

Please note: Unless prior consent has been obtained, the Water Act prohibits:

1. The erection and/or placement of any building, wall, bridge, fence, embankment, filling, material, machinery or other structure over or under any sewer or drain.
2. The connection of any drain or sewer to, or interference with, any sewer, drain or watercourse.

## **Melbourne Water Property Information Statement**

Property Address	14 KOPI WAY WOLLERT 3750
------------------	--------------------------

STATEMENT UNDER SECTION 158 WATER ACT 1989

### **THE FOLLOWING INFORMATION RELATES TO SECTION 158(4)**

Information available at Melbourne Water indicates that this property is not subject to flooding from Melbourne Water's drainage system, based on a flood level that has a probability of occurrence of 1% in any one year.

Please note: Unless prior consent has been obtained, the Water Act prohibits:

1. The erection and/or placement of any building, wall, bridge, fence, embankment, filling, material, machinery or other structure over or under any sewer or drain.
2. The connection of any drain or sewer to, or interference with, any sewer, drain or watercourse.

If you have any questions regarding Melbourne Water encumbrances or advisory information, please contact Melbourne Water on 9679 7517.

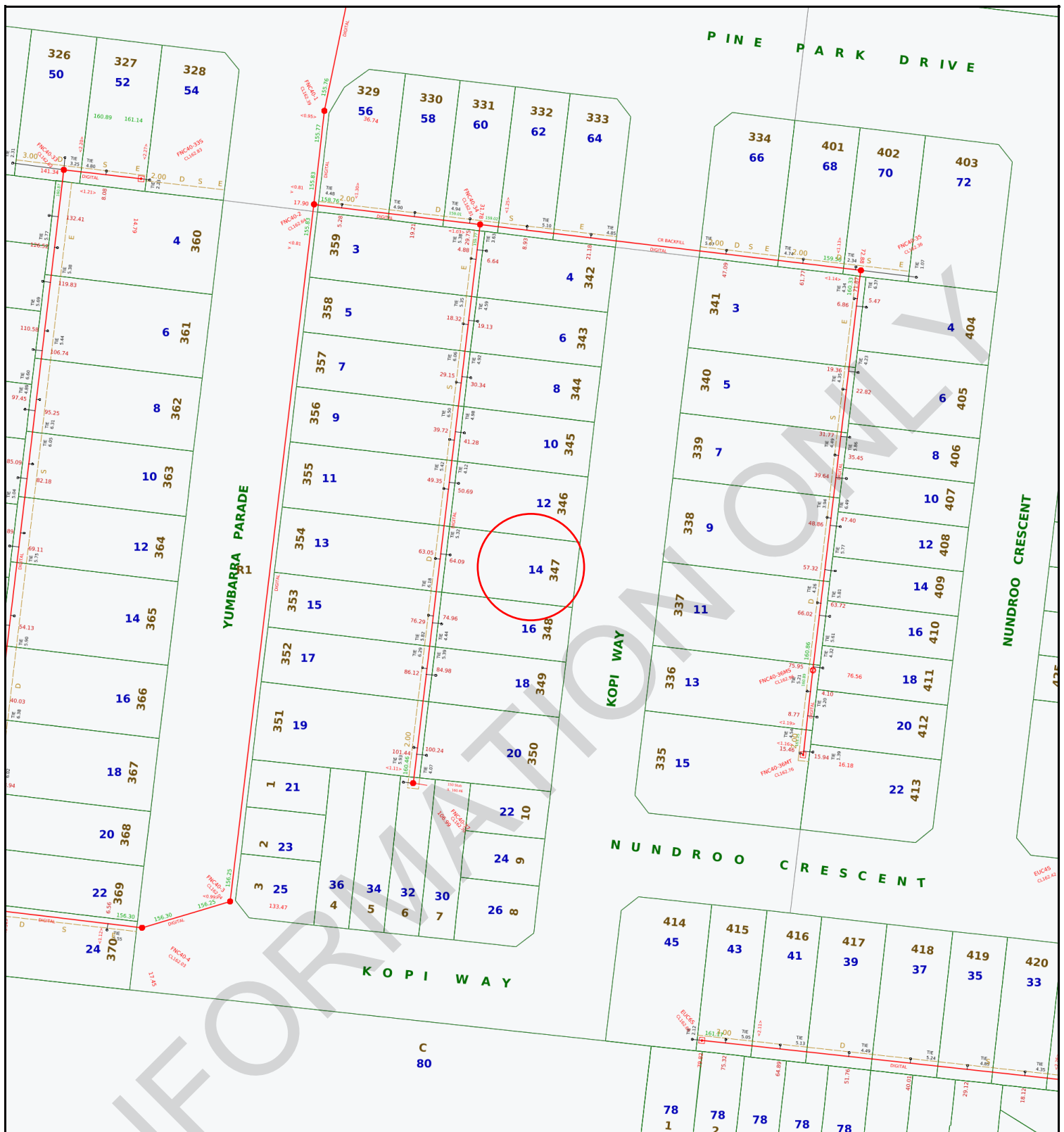

**Yarra Valley Water  
Information Statement  
Number: 31019469**

Address	14 KOPI WAY WOLLERT 3750
Date	16/03/2026
Scale	1:1000



ABN 93 066 902 501

Existing Title	Access Point Number	GLV2-42	MW Drainage Channel Centreline
Proposed Title	Sewer Manhole	MW Drainage Underground Centreline	MW Drainage Manhole
Easement	Sewer Pipe Flow	MW Drainage Natural Waterway	MW Drainage Natural Waterway
Existing Sewer	Sewer Offset	MW Drainage Natural Waterway	MW Drainage Natural Waterway
Abandoned Sewer	Sewer Branch	MW Drainage Natural Waterway	MW Drainage Natural Waterway

**Disclaimer:** This information is supplied on the basis Yarra Valley Water Ltd:  
 - Does not warrant the accuracy or completeness of the information supplied, including, without limitation, the location of Water and Sewer Assets;  
 - Does not accept any liability for loss or damage of any nature, suffered or incurred by the recipient or any other persons relying on this information;  
 - Recommends recipients and other persons using this information make their own site investigations and accommodate their works accordingly;

Anthony's Solicitors C/- InfoTrack (Smokeball) C/-  
LANDATA  
certificates@landata.vic.gov.au

## RATES CERTIFICATE

**Account No:** 1286584799  
**Rate Certificate No:** 31019469

**Date of Issue:** 16/03/2026  
**Your Ref:** 366904

With reference to your request for details regarding:

Property Address	Lot & Plan	Property Number	Property Type
14 KOPI WAY, WOLLERT VIC 3750	347\PS638827	5039064	Residential

Agreement Type	Period	Charges	Outstanding
Residential Water Service Charge	01-01-2026 to 31-03-2026	\$20.80	\$0.00
Residential Sewer Service Charge	01-01-2026 to 31-03-2026	\$119.92	\$0.00
Parks Fee	01-01-2026 to 31-03-2026	\$22.14	\$0.00
Drainage Fee	01-01-2026 to 31-03-2026	\$30.82	\$0.00
Usage Charges are currently billed to a tenant under the Residential Tenancy Act			
<b>Other Charges:</b>			
Interest	No interest applicable at this time		
No further charges applicable to this property			
<b>Balance Brought Forward</b>			\$0.00
<b>Total for This Property</b>			\$0.00



GENERAL MANAGER  
RETAIL SERVICES

### Note:

- From 1 July 2023, the Parks Fee has been charged quarterly instead of annually.
- From 1 July 2023, for properties that have water and sewer services, the Residential Water and Sewer Usage charge replaces the Residential Water Usage and Residential Sewer Usage charges.
- This statement details all tariffs, charges, and penalties due and payable to Yarra Valley Water as of the date of this statement and includes tariffs and charges (other than for usage charges yet to be billed) which are due and payable to the end of the current financial quarter.
- All outstanding debts are due to be paid to Yarra Valley Water at settlement. Any debts that are unpaid at settlement will carry over onto the purchaser's first quarterly account and follow normal credit and collection activities - pursuant to section 275 of the Water Act 1989.

5. If the total due displays a (-\$ cr), this means the account is in credit. Credit amounts will be transferred to the purchaser's account at settlement.
6. Yarra Valley Water provides information in this Rates Certificate relating to waterways and drainage as an agent for Melbourne Water and relating to parks as an agent for Parks Victoria - pursuant to section 158 of the Water Act 1989.
7. The charges on this rates certificate are calculated and valid at the date of issue. To obtain up-to-date financial information, please order a Rates Settlement Statement prior to settlement.
8. From 01/07/2025, Residential Water Usage is billed using the following step pricing system: 266.61 cents per kilolitre for the first 44 kilolitres; 340.78 cents per kilolitre for 44-88 kilolitres and 504.86 cents per kilolitre for anything more than 88 kilolitres. From 1 July 2023, this charge is applicable for properties with water service only.
9. From 01/07/2025, Residential Water and Sewer Usage is billed using the following step pricing system: 357.24 cents per kilolitre for the first 44 kilolitres; 468.71 cents per kilolitre for 44-88 kilolitres and 544.56 cents per kilolitre for anything more than 88 kilolitres. From 1 July 2023, this charge is applicable for residential properties with both water and sewer services.
10. From 01/07/2025, Residential Recycled Water Usage is billed 196.81 cents per kilolitre.
11. From 01/07/2022 up to 30/06/2023, Residential Sewer Usage was calculated using the following equation: Water Usage (kl) x Seasonal Factor x Discharge Factor x Price (/kl) 1.1540 per kilolitre. From 1 July 2023, this charge will no longer be applicable for residential customers with both water and sewer services.
12. The property is a serviced property with respect to all the services, for which charges are listed in the Statement of Fees above.

**Recycled water is available at this property**

This property is in a mandated recycled water area and we supply both potable and recycled water to this property. For more information, visit [yvw.com.au/recycled](http://yvw.com.au/recycled).

**Property No:** 5039064

**Address:** 14 KOPI WAY, WOLLERT VIC 3750

**Water Information Statement Number:** 31019469

## HOW TO PAY



**Billers Code:** 314567  
**Ref:** 12865847997

**Amount  
Paid**

**Date  
Paid**

**Receipt  
Number**

# Property Clearance Certificate

## Land Tax



INFOTRACK / ANTHONYS SOLICITORS

<b>Your Reference:</b>	26/143
<b>Certificate No:</b>	98227321
<b>Issue Date:</b>	16 MAR 2026
<b>Enquiries:</b>	ESYSPROD

**Land Address:** 14 KOPI WAY WOLLERT VIC 3750

Land Id	Lot	Plan	Volume	Folio	Tax Payable
39296339	347	638827	11309	508	\$1,410.00

**Vendor:** SARAH SALEH & DANIEL SALEH

**Purchaser:** FOR INFORMATION PURPOSES

Current Land Tax	Year Taxable Value (SV)	Proportional Tax	Penalty/Interest	Total	
MR DANIEL SALEH	2026	\$320,000	\$1,410.00	\$0.00	\$1,410.00

**Comments:** Land Tax will be payable but is not yet due - please see notes on reverse.

Current Vacant Residential Land Tax	Year Taxable Value (CIV)	Tax Liability	Penalty/Interest	Total
-------------------------------------	--------------------------	---------------	------------------	-------

**Comments:**

Arrears of Land Tax	Year	Proportional Tax	Penalty/Interest	Total
---------------------	------	------------------	------------------	-------

Arrears of Vacant Residential Land Tax	Year	Proportional Tax	Penalty/Interest	Total
--	------	------------------	------------------	-------

This certificate is subject to the notes that appear on the reverse. The applicant should read these notes carefully.

  
**Paul Broderick**  
Commissioner of State Revenue

CAPITAL IMPROVED VALUE (CIV):	\$575,000
SITE VALUE (SV):	\$320,000
<b>CURRENT LAND TAX AND VACANT RESIDENTIAL LAND TAX CHARGE:</b>	<b>\$1,410.00</b>

# Notes to Certificate - Land Tax

Certificate No: 98227321

## Power to issue Certificate

1. Pursuant to section 95AA of the *Taxation Administration Act 1997*, the Commissioner of State Revenue must issue a Property Clearance Certificate (Certificate) to an owner, mortgagee or bona fide purchaser of land who makes an application specifying the land for which the Certificate is sought and pays the application fee.

## Amount shown on Certificate

2. The Certificate shows any land tax (including Vacant Residential Land Tax, interest and penalty tax) that is due and unpaid on the land described in the Certificate at the date of issue. In addition, it may show:
  - Land tax that has been assessed but is not yet due,
  - Land tax for the current tax year that has not yet been assessed, and
  - Any other information that the Commissioner sees fit to include, such as the amount of land tax applicable to the land on a single holding basis and other debts with respect to the property payable to the Commissioner.

## Land tax is a first charge on land

3. Unpaid land tax (including Vacant Residential Land Tax, interest and penalty tax) is a first charge on the land to which it relates. This means it has priority over any other encumbrances on the land, such as a mortgage, and will continue as a charge even if ownership of the land is transferred. Therefore, a purchaser may become liable for any such unpaid land tax.

## Information for the purchaser

4. Pursuant to section 96 of the *Land Tax Act 2005*, if a purchaser of the land described in the Certificate has applied for and obtained a certificate, the amount recoverable from the purchaser by the Commissioner cannot exceed the amount set out in the certificate, described as the "Current Land Tax Charge and Vacant Residential Land Tax Charge" overleaf. A purchaser cannot rely on a Certificate obtained by the vendor.

## Information for the vendor

5. Despite the issue of a Certificate, the Commissioner may recover a land tax liability from a vendor, including any amount identified on this Certificate.

## Apportioning or passing on land tax to a purchaser

6. A vendor is prohibited from apportioning or passing on land tax including vacant residential land tax, interest and penalty tax to a purchaser under a contract of sale of land entered into on or after 1 January 2024, where the purchase price is less than \$10 million (to be indexed annually from 1 January 2025, as set out on the website for Consumer Affairs Victoria).

## General information

7. A Certificate showing no liability for the land does not mean that the land is exempt from land tax. It means that there is nothing to pay at the date of the Certificate.
8. An updated Certificate may be requested free of charge via our website, if:
  - The request is within 90 days of the original Certificate's issue date, and
  - There is no change to the parties involved in the transaction for which the Certificate was originally requested.

## For Information Only

LAND TAX CALCULATION BASED ON SINGLE OWNERSHIP

Land Tax = \$1,410.00

Taxable Value = \$320,000

Calculated as \$1,350 plus ( \$320,000 - \$300,000) multiplied by 0.300 cents.

VACANT RESIDENTIAL LAND TAX CALCULATION

Vacant Residential Land Tax = \$5,750.00

Taxable Value = \$575,000

Calculated as \$575,000 multiplied by 1.000%.

## Land Tax - Payment Options

### BPAY



Billers Code: 5249  
Ref: 98227321

### Telephone & Internet Banking - BPAY®

Contact your bank or financial institution to make this payment from your cheque, savings, debit or transaction account.

[www.bpay.com.au](http://www.bpay.com.au)

### CARD



Ref: 98227321

### Visa or Mastercard

Pay via our website or phone 13 21 61.  
A card payment fee applies.

[sro.vic.gov.au/paylandtax](http://sro.vic.gov.au/paylandtax)

# Property Clearance Certificate

## Commercial and Industrial Property Tax



INFOTRACK / ANTHONYS SOLICITORS

Your Reference:	26/143
Certificate No:	98227321
Issue Date:	16 MAR 2026
Enquires:	ESYSPROD

Land Address: 14 KOPI WAY WOLLERT VIC 3750

Land Id	Lot	Plan	Volume	Folio	Tax Payable
39296339	347	638827	11309	508	\$0.00
AVPCC	Date of entry into reform	Entry interest	Date land becomes CIPT taxable land	Comment	
110	N/A	N/A	N/A	The AVPCC allocated to the land is not a qualifying use.	

This certificate is subject to the notes found on the reverse of this page. The applicant should read these notes carefully.

**Paul Broderick**  
Commissioner of State Revenue

CAPITAL IMPROVED VALUE:	\$575,000
SITE VALUE:	\$320,000
CURRENT CIPT CHARGE:	\$0.00

# Notes to Certificate - Commercial and Industrial Property Tax

Certificate No: 98227321

## Power to issue Certificate

1. Pursuant to section 95AA of the *Taxation Administration Act 1997*, the Commissioner of State Revenue must issue a Property Clearance Certificate (Certificate) to an owner, mortgagee or bona fide purchaser of land who makes an application specifying the land for which the Certificate is sought and pays the application fee.

## Amount shown on Certificate

2. The Certificate shows any commercial and industrial property tax (including interest and penalty tax) that is due and unpaid on the land described in the Certificate at the date of issue.

## Australian Valuation Property Classification Code (AVPCC)

3. The Certificate may show one or more AVPCC in respect of land described in the Certificate. The AVPCC shown on the Certificate is the AVPCC allocated to the land in the most recent of the following valuation(s) of the land under the *Valuation of Land Act 1960*:
  - a general valuation of the land;
  - a supplementary valuation of the land returned after the general valuation.
4. The AVPCC(s) shown in respect of land described on the Certificate can be relevant to determine if the land has a qualifying use, within the meaning given by section 4 of the *Commercial and Industrial Property Tax Reform Act 2024* (CIPT Act). Section 4 of the CIPT Act Land provides that land will have a qualifying use if:
  - the land has been allocated one, or more than one, AVPCC in the latest valuation, all of which are in the range 200-499 and/or 600-699 in the Valuation Best Practice Specifications Guidelines (the requisite range);
  - the land has been allocated more than one AVPCC in the latest valuation, one or more of which are inside the requisite range and one or more of which are outside the requisite range, and the land is used solely or primarily for a use described in an AVPCC in the requisite range; or
  - the land is used solely or primarily as eligible student accommodation, within the meaning of section 3 of the CIPT Act.

## Commercial and industrial property tax information

5. If the Commissioner has identified that land described in the Certificate is tax reform scheme land within the meaning given by section 3 of the CIPT Act, the Certificate may show in respect of the land:
  - the date on which the land became tax reform scheme land;
  - whether the entry interest (within the meaning given by section 3 of the Duties Act 2000) in relation to the tax reform scheme land was a 100% interest (a whole interest) or an interest of less than 100% (a partial interest); and
  - the date on which the land will become subject to the commercial and industrial property tax.
6. A Certificate that does not show any of the above information in respect of land described in the Certificate does not mean that the land is not tax reform scheme land. It means that the Commissioner has not identified that the land is tax reform scheme land at the date of issue of the Certificate. The Commissioner may identify that the land is tax reform scheme land after the date of issue of the Certificate.

## Change of use of tax reform scheme land

7. Pursuant to section 34 of the CIPT Act, an owner of tax reform scheme land must notify the Commissioner of certain changes of use of tax reform scheme land (or part of the land) including if the actual use of the land changes to a use not described in any AVPCC in the range 200-499 and/or 600-699. The notification

must be given to the Commissioner within 30 days of the change of use.

## Commercial and industrial property tax is a first charge on land

8. Commercial and industrial property tax (including any interest and penalty tax) is a first charge on the land to which the commercial and industrial property tax is payable. This means it has priority over any other encumbrances on the land, such as a mortgage, and will continue as a charge even if ownership of the land is transferred. Therefore, a purchaser may become liable for any unpaid commercial and industrial property tax.

## Information for the purchaser

9. Pursuant to section 27 of the CIPT Act, if a bona fide purchaser for value of the land described in the Certificate applies for and obtains a Certificate in respect of the land, the maximum amount recoverable from the purchaser is the amount set out in the Certificate. A purchaser cannot rely on a Certificate obtained by the vendor.

## Information for the vendor

10. Despite the issue of a Certificate, the Commissioner may recover a commercial and industrial property tax liability from a vendor, including any amount identified on this Certificate.

## Passing on commercial and industrial property tax to a purchaser

11. A vendor is prohibited from apportioning or passing on commercial and industrial property tax to a purchaser under a contract of sale of land entered into on or after 1 July 2024 where the purchase price is less than \$10 million (to be indexed annually from 1 January 2025, as set out on the website for Consumer Affairs Victoria).

## General information

12. Land enters the tax reform scheme if there is an entry transaction, entry consolidation or entry subdivision in respect of the land (within the meaning given to those terms in the CIPT Act). Land generally enters the reform on the date on which an entry transaction occurs in respect of the land (or the first date on which land from which the subject land was derived (by consolidation or subdivision) entered the reform).
13. The Duties Act includes exemptions from duty, in certain circumstances, for an eligible transaction (such as a transfer) of tax reform scheme land that has a qualifying use on the date of the transaction. The exemptions apply differently based on whether the entry interest in relation to the land was a whole interest or a partial interest. For more information, please refer to [www.sro.vic.gov.au/CIPT](http://www.sro.vic.gov.au/CIPT).
14. A Certificate showing no liability for the land does not mean that the land is exempt from commercial and industrial property tax. It means that there is nothing to pay at the date of the Certificate.
15. An updated Certificate may be requested free of charge via our website, if:
  - the request is within 90 days of the original Certificate's issue date, and
  - there is no change to the parties involved in the transaction for which the Certificate was originally requested.

# Property Clearance Certificate

## Windfall Gains Tax



INFOTRACK / ANTHONYS SOLICITORS

Your Reference:	26/143
Certificate No:	98227321
Issue Date:	16 MAR 2026

**Land Address:** 14 KOPI WAY WOLLERT VIC 3750

Lot	Plan	Volume	Folio
347	638827	11309	508

**Vendor:** SARAH SALEH & DANIEL SALEH

**Purchaser:** FOR INFORMATION PURPOSES

WGT Property Id	Event ID	Windfall Gains Tax	Deferred Interest	Penalty/Interest	Total
		\$0.00	\$0.00	\$0.00	\$0.00

**Comments:** No windfall gains tax liability identified.

This certificate is subject to the notes that appear on the reverse. The applicant should read these notes carefully.

**CURRENT WINDFALL GAINS TAX CHARGE:**  
**\$0.00**

**Paul Broderick**  
Commissioner of State Revenue

INFORMATION ONLY

# Notes to Certificate - Windfall Gains Tax

Certificate No: 98227321

## Power to issue Certificate

1. Pursuant to section 95AA of the *Taxation Administration Act 1997*, the Commissioner of State Revenue must issue a Property Clearance Certificate (Certificate) to an owner, mortgagee or bona fide purchaser of land who makes an application specifying the land for which the Certificate is sought and pays the application fee.

## Amount shown on Certificate

2. The Certificate shows in respect of the land described in the Certificate:
  - Windfall gains tax that is due and unpaid, including any penalty tax and interest
  - Windfall gains tax that is deferred, including any accrued deferral interest
  - Windfall gains tax that has been assessed but is not yet due
  - Windfall gains tax that has not yet been assessed (i.e. a WGT event has occurred that rezones the land but any windfall gains tax on the land is yet to be assessed)
  - Any other information that the Commissioner sees fit to include such as the amount of interest accruing per day in relation to any deferred windfall gains tax.

## Windfall gains tax is a first charge on land

3. Pursuant to section 42 of the *Windfall Gains Tax Act 2021*, windfall gains tax, including any accrued interest on a deferral, is a first charge on the land to which it relates. This means it has priority over any other encumbrances on the land, such as a mortgage, and will continue as a charge even if ownership of the land is transferred. Therefore, a purchaser may become liable for any unpaid windfall gains tax.

## Information for the purchaser

4. Pursuant to section 42 of the *Windfall Gains Tax Act 2021*, if a bona fide purchaser for value of land applies for and obtains a Certificate in respect of the land, the maximum amount recoverable from the purchaser by the Commissioner is the amount set out in the certificate, described as the "Current Windfall Gains Tax Charge" overleaf.
5. If the certificate states that a windfall gains tax is yet to be assessed, note 4 does not apply.
6. A purchaser cannot rely on a Certificate obtained by the vendor.

## Information for the vendor

7. Despite the issue of a Certificate, the Commissioner may recover a windfall gains tax liability from a vendor, including any amount identified on this Certificate.

## Passing on windfall gains tax to a purchaser

8. A vendor is prohibited from passing on a windfall gains tax liability to a purchaser where the liability has been assessed under a notice of assessment as at the date of the contract of sale of land or option agreement. This prohibition does not apply to a contract of sale entered into before 1 January 2024, or a contract of sale of land entered into on or after 1 January 2024 pursuant to the exercise of an option granted before 1 January 2024.

## General information

9. A Certificate showing no liability for the land does not mean that the land is exempt from windfall gains tax. It means that there is nothing to pay at the date of the Certificate.
10. An updated Certificate may be requested free of charge via our website, if:
  - The request is within 90 days of the original Certificate's issue date, and
  - There is no change to the parties involved in the transaction for which the Certificate was originally requested.
11. Where a windfall gains tax liability has been deferred, interest accrues daily on the deferred liability. The deferred interest shown overleaf is the amount of interest accrued to the date of issue of the certificate.

## Windfall Gains Tax - Payment Options

### BPAY



Billers Code: 416073  
Ref: 98227325

### Telephone & Internet Banking - BPAY®

Contact your bank or financial institution to make this payment from your cheque, savings, debit or transaction account.

[www.bpay.com.au](http://www.bpay.com.au)

### CARD



Ref: 98227325

### Visa or Mastercard

Pay via our website or phone 13 21 61.  
A card payment fee applies.

[sro.vic.gov.au/payment-options](http://sro.vic.gov.au/payment-options)

### Important payment information

Windfall gains tax payments must be made using only these specific payment references.

Using the incorrect references for the different tax components listed on this property clearance certificate will result in misallocated payments.

**Ray White Epping**

769 High Street, EPPING VIC 3076,  
EPPING, VIC 3076

P: 03 9401 5200

ABN: 37081076066



# Residential Rental Agreement

for

14 Kopi Way, WOLLERT VIC 3750

This agreement is between **Daniel Saleh & Sarah Saleh**  
and **Prashant Attri, Stacey Lee Skeen**.

Copyright in this document and the concepts it represents are strictly reserved to iProperty Express Pty Ltd - 2021.  
No unauthorised use or copying permitted. All rights reserved.

# Residential Rental Agreement of no more than 5 years

Residential Tenancies Act 1997 Section 26(1)

Residential Tenancies Regulations 2020 Regulation 10(1)

## Part A - General

This agreement is between the residential rental provider (rental provider) and the renter listed on this form.

### 1. Date of agreement

This is the date the agreement is signed

Fri 30/04/2021

If the agreement is signed by the parties on different days, the date of the agreement is the date the last person signs the agreement.

### 2. Premises let by the rental provider

Address of premises

14 Kopi Way, WOLLERT VIC

Postcode 3750

### 3. Rental provider details

Full name or company name of rental provider

Daniel Saleh & Sarah Saleh

Address (if no agent is acting for the rental provider)

Postcode

Phone number

ACN (if applicable)

Email address

#### Rental provider's agent details (if applicable)

Full name

Ray White Epping

Address

769 High Street, EPPING VIC 3076, EPPING, VIC

Postcode 3076

Phone number

03 9401 5200

ACN (if applicable)

Email address

nessrin.said@raywhite.com

**Note:** The rental provider must notify the renter within 7 days if any of this information changes.

#### 4. Renter details

Each renter that is a party to the agreement must provide their details here.

Full name of **renter 1**

Current Address:  **Postcode**

Phone number:

Email:

Full name of **renter 2**

Current Address:  **Postcode**

Phone number:

Email:

Full name of **renter 3**

Current Address:  **Postcode**

Phone number:

Email:

Full name of **renter 4**

Current Address:  **Postcode**

Phone number:

Email:

#### 5. Length of the agreement

Fixed term agreement      Start date

(this is the date the agreement starts and you may move in)

End date

Periodic agreement (monthly)      Start date

**Note:** If a fixed term agreement ends and the renter and rental provider do not enter into a new fixed term agreement, and the renter continues to occupy the premises, a periodic (e.g. month by month) residential rental agreement will be formed.

## 6. Rent

Rent amount(\$)  
(payable in advance)

To be paid per  week  fortnight  calendar month

Day rent is to be paid (e.g. each  
Thursday or the 11th of each  
month)

Date first rent payment due

## 7. Bond

The renter has been asked to pay the bond specified below.

Unless the rent is greater than \$900 (per week), the maximum bond is one month's rent. In some cases, the rental provider may ask the Victorian Civil and Administrative Tribunal (VCAT) to increase this limit. The rental provider or their agent must lodge the bond with the Residential Tenancies Bond Authority (RTBA). The bond must be lodged within 10 business days after receiving payment. The RTBA will send the renter a receipt for the bond.

If the renter does not receive a receipt within 15 business days from when they paid the bond, they may — email [rtba@justice.vic.gov.au](mailto:rtba@justice.vic.gov.au), or call the RTBA on 1300 13 71 64

Rental bond amount(\$)

Date bond payment due

## Part B – Standard terms

### 8. Rental provider's preferred method of rent payment

**Note:** The rental provider must permit a fee-free (other than the renter's own bank fees) payment method and must allow the renter to use Centrepay or another form of electronic funds transfer.

**Note:** The renter is entitled to receive a receipt from the rental provider confirming payment of rent.

(Rental provider to tick permitted methods of rent payment)

direct debit  bank deposit  cash  cheque  money order  BPay

other electronic form of payment, including Centrepay

Payment details (if applicable)

BSB:	033284
Account:	137084
Account name:	Jos-Dan Bel Pty Ltd trading as Ray White Epping rental trust account
Bank Reference:	692565

**9. Service of notices and other documents by electronic methods**

Electronic service of documents must be in accordance with the requirements of the **Electronic Transactions (Victoria) Act 2000**.

Just because someone responds to an email or other electronic communications does not mean they have consented to the service of notices and other documents by electronic methods.

The rental provider and renter must notify the other party in writing if they no longer wish to receive notices or other documents by electronic methods.

The rental provider and renter must immediately notify the other party in writing if their contact details change.

**9.1 Does the rental provider agree to the service of notices and other documents by electronic methods such as email?**

The rental provider must complete this section before giving the agreement to the renter.  
(Rental provider to tick as appropriate)

Yes  No

Nessrin Said: nessrin.said@raywhite.com

**9.2 Does the renter agree to the service of notices and other documents by electronic methods such as email?**

(Renter to tick as appropriate)

**Renter 1**  Yes  No

Prashant Attri: xxxxx@xxxxx.in

**Renter 2**  Yes  No

Stacey Lee Skeen: xxxxx@xxxxx.in

**Renter 3**  Yes  No

**Renter 4**  Yes  No

---

## 10. Urgent repairs

- The rental provider must ensure that the rental property is provided and maintained in good repair.
- If there is a need for an urgent repair, the renter should notify the rental provider in writing.

For further information on seeking repairs see **Part D** (below).

Details of person the renter should contact for an urgent repair  
(rental provider to insert details)

Emergency contact name

Nessrin Said

Emergency phone number

03 9401 5200

Emergency email address

nessrin.said@raywhite.com

---

## 11. Professional cleaning

The rental provider must not require the renter to arrange professional cleaning or cleaning to a professional standard at the end of the tenancy unless —

- professional cleaning or cleaning to a professional standard was carried out to the rented premises immediately before the start of the tenancy and the renter was advised that professional cleaning or cleaning to a professional standard had been carried out to those premises immediately before the start of the tenancy; or
- professional cleaning or cleaning to a professional standard is required to restore the rented premises to the same condition they were in immediately before the start of the tenancy, having regard to the condition report and taking into account fair wear and tear.

The renter must have all or part of the rented premises professionally cleaned, or pay the cost of having all or part of the rented premises professional cleaned, if professional cleaning becomes required to restore the premises to the condition they were in immediately before the start of the tenancy, having regard to the condition report and taking into account fair wear and tear.

---

## 12. Owners corporation

Do owners corporation rules apply to the premises?

*If yes, the rental provider must attach a copy of the rules to this agreement.*

(Rental provider to tick as appropriate)

No

Yes

---

## 13. Condition report

The renter must be given 2 copies of the condition report (or one emailed copy) on or before the date the renter moves into the rented premises.

(rental provider to tick as appropriate)

The condition report has been provided

The condition report will be provided to the renter on or before the date the agreement starts

## Part C – Safety related activities

---

### 14 Electrical safety activities

- (a) The rental provider must ensure an electrical safety check of all electrical installations, appliances and fittings provided by a rental provider in the rented premises is conducted every 2 years by a licensed or registered electrician and must provide the renter with the date of the most recent safety check, in writing, on request of the renter.
  - (b) If an electrical safety check of the rented premises has not been conducted within the last two years at the time the renter occupies the premises, the rental provider must arrange an electrical safety check as soon as practicable.
- 

### 15 Gas safety activities

This safety-related activity only applies if the rented premises contains any appliances, fixtures or fittings which use or supply gas.

- (a) The rental provider must ensure that a gas safety check of all gas installations and fittings in the rented premises is conducted every 2 years by a licensed or registered gasfitter and must provide the renter with the date of the most recent safety check, in writing, on request of the renter.
  - (b) If a gas safety check has not been conducted within the last two years at the time the renter occupies the premises, the rental provider must arrange a gas safety check as soon as practicable.
- 

### 16 Smoke alarm safety activities

- (a) The rental provider must ensure that:
  - i. any smoke alarm is correctly installed and in working condition; and
  - ii. any smoke alarm is tested according to the manufacturer's instructions at least once every 12 months, and
  - iii. the batteries in each smoke alarm are replaced as required.
- (b) The rental provider must immediately arrange for a smoke alarm to be repaired or replaced as an urgent repair if they are notified by the renter that it is not in working order.  
**Note:** Repair or replacement of a hard-wired smoke alarm must be undertaken by a suitably qualified person.
- (c) The rental provider, on or before the occupation date, must provide the renter with the following information in writing:
  - i. information about how each smoke alarm in the rented premises operates;
  - ii. information about how to test each smoke alarm in the rented premises;
  - iii. information about the renter's obligations to not tamper with any smoke alarms and to report if a smoke alarm in the rented premises is not in working order.
- (d) The renter must give written notice to the rental provider as soon as practicable after becoming aware that a smoke alarm in the rented premises is not in working order.

**Note:** Regulations made under the **Building Act 1993** require smoke alarms to be installed in all residential buildings.

---

### 17 Swimming pool barrier safety activities

These safety-related activities only apply if the rented premises contains a swimming pool.

- (a) The rental provider must ensure that the swimming pool barrier is maintained in good repair.

- (b) The renter must give written notice to the rental provider as soon as practicable after becoming aware that the swimming pool barrier is not in working order.
  - (c) The rental provider must arrange for a swimming pool barrier to be immediately repaired or replaced as an urgent repair if they are notified by the renter that it is not in working order.
  - (d) The rental provider must provide the renter with a copy of the most recent certificate of swimming pool barrier compliance issued under the **Building Act 1993** on the request of the renter.
- 

### 18 Relocatable pool safety activities

These safety-related activities only apply if a relocatable swimming pool is erected, or is intended to be erected, on the rented premises.

- (a) The renter must not erect a relocatable swimming pool without giving written notice to the rental provider before erecting the pool.
- (b) The renter must obtain any necessary approvals before erecting a relocatable swimming pool.

**Note:** Regulations made under **Building Act 1993** apply to any person erecting a relocatable swimming pool. This safety-related activity only applies to swimming pools or spas that hold water deeper than 300 mm.

---

### 19 Bushfire prone area activities

This safety-related activity only applies if the rented premises is in a bushfire prone area and is required to have a water tank for bushfire safety.

If the rented premises is in a designated bushfire prone area under section 192A of the **Building Act 1993** and a water tank is required for firefighting purposes, the rental provider must ensure the water tank and any connected infrastructure is maintained in good repair as required.

The water tank must be full and clean at the commencement of the agreement.

## Part D – Rights and obligations

This is a summary of selected rights and obligations of **renters** and **rental providers** under the Act.

Any reference to VCAT refers to the Victorian Civil and Administrative Tribunal.

For more information, visit [consumer.vic.gov.au/renting](http://consumer.vic.gov.au/renting).

### 20. Use of the premises

The renter:

- is entitled to quiet enjoyment of the premises. The rental provider may only enter the premises in accordance with the Act; and
- must not use the premises for illegal purposes; and
- must not cause a nuisance or interfere with the reasonable peace, comfort or privacy of neighbours; and
- must avoid damaging the premises and common areas. Common areas include hallways, driveways, gardens and stairwells. Where damage occurs, the renter must notify the rental provider in writing; and
- must keep the premises reasonably clean.

### 21. Condition of the premises

The rental provider:

- must ensure that the premises comply with the rental minimum standards, and is vacant and reasonably clean when the renter moves in; and
- must maintain the premises in good repair and in a fit condition for occupation; and
- agrees to do all the safety-related maintenance and repair activities set out in **Part C** of the agreement.

The renter:

- The renter must follow all safety-related activities set out in **Part C** of the agreement and not remove, deactivate or otherwise interfere with the operation of prescribed safety devices on the premises.

### 22. Modifications

The renter:

- may make some modifications without seeking the rental provider's consent. These modifications are listed on the Consumer Affairs Victoria website; and
- must seek the rental provider's consent before installing any other fixtures or additions; and
- may apply to VCAT if they believe that the rental provider has unreasonably refused consent for a modification mentioned in the Act; and
- at the end of the agreement, must restore the premises to the condition it was in before they moved in (excluding fair wear and tear). This includes removing all modifications, unless the parties agree they do not need to be removed.

The rental provider:

- must not unreasonably refuse consent for certain modifications.

A list of the modifications that the rental provider cannot unreasonably refuse consent for is available on the Consumer Affairs Victoria website [consumer.vic.gov.au/renting](http://consumer.vic.gov.au/renting).

### 23. Locks

- The rental provider must ensure the premises has:
  - locks to secure all windows capable of having a lock, and
  - has deadlocks (a deadlock is a deadlatch with at least one cylinder) for external doors that are able to be secured with a functioning deadlock; and
  - meets the rental minimum standards for locks and window locks.
- External doors which are not able to be secured with a functioning deadlock must at least be fitted with a locking device that—
  - is operated by a key from the outside; and
  - may be unlocked from the inside with or without a key
- The renter must obtain consent from the rental provider to change a lock in the master key system.
- The rental provider must not unreasonably refuse consent for a renter seeking to change a lock in the master key system.
- The rental provider must not give a key to a person excluded from the premises under a:
  - a family violence intervention order; or
  - a family violence safety notice; or
  - a recognised non-local DVO; or
  - personal safety intervention order.

### 24. Repairs

- Only a suitably qualified person may do repairs—both urgent and non-urgent

### 25. Urgent repairs

Section 3(1) of the Act defines **urgent repairs**. Refer to the Consumer Affairs Victoria website for the full list of urgent repairs and for more information, visit [consumer.vic.gov.au/urgentrepairs](http://consumer.vic.gov.au/urgentrepairs).

Urgent repairs include failure or breakdown of any essential service or appliance provided for hot water, cooking, heating or laundering supplied by the rental provider.

The rental provider must carry out urgent repairs after being notified. A renter may arrange for urgent repairs to be done if the renter has taken reasonable steps to arrange for the rental provider to immediately do the repairs and the rental provider has not carried out the repairs.

If the renter has arranged for urgent repairs, the renter may be reimbursed directly by the rental provider for the reasonable cost of repairs up to \$2500.

The renter may apply to VCAT for an order requiring the rental provider to carry out urgent repairs if—

- (a) the renter cannot meet the cost of the repairs; or
- (b) the cost of repairs is more than \$2500; or
- (c) the rental provider refuses to pay the cost of repairs if it is carried out by the renter.

## 26. Non-urgent repairs

- The renter must notify the rental provider, in writing, as soon as practicable of —
  - damage to the premises; and
  - a breakdown of facilities, fixtures, furniture or equipment supplied by the rental provider.
- The rental provider must carry out non-urgent repairs in reasonable time.
- The renter may apply to VCAT for an order requiring the rental provider to do the repairs if the rental provider has not carried out the repairs within 14 days of receiving notice of the need for repair.

## 27. Assignment or sub-letting

### The renter:

- The renter must not assign (transfer to another person) or sub-let the whole or any part of the premises without the written consent of the rental provider. The rental provider may give the renter notice to vacate if the renter assigns or sub-lets the premises without consent.

### The rental provider:

- cannot unreasonably withhold consent to assign or sub-let the premises; and
- must not demand or receive a fee or payment for consent, other than any reasonable expenses incurred by the assignment.

## 28. Rent

- The rental provider must give the renter at least 60 days written notice of a proposed rent increase
- Rent cannot be increased more than once every 12 months.
- If the rental provider or agent does not provide a receipt for rent, then renter may request a receipt.
- The rental provider must not increase the rent under a fixed term agreement unless the agreement provides for an increase by specifying the amount of increase or the method of calculating the rent increase.

## 29. Access and entry

- The rental provider may enter the premises—
  - at any time, if the renter has agreed within the last 7 days; and
  - to do an inspection, but not more than once every 6 months; and
  - to comply with the rental provider's duties under the Act; and
  - to show the premises or conduct an open inspection to sell, rent or value the premises; and
  - to take images or video for advertising a property that is for sale or rent; and
  - if they believe the renter has failed to follow their duties under the Act; and
  - to do a pre-termination inspection where the renter has applied to have the agreement terminated because of family violence or personal violence.
- The renter must allow entry to the premises where the rental provider has followed proper procedure.
- The renter is entitled to a set amount of compensation for each sales inspection.

## 30. Pets

- The renter must seek consent from the rental provider before keeping a pet on the premises.
- The rental provider must not unreasonably refuse a request to keep a pet.

**31. Additional terms (if any)**

List any additional terms to this agreement. The terms listed must not exclude, restrict or modify any of the rights and duties included in the Act.

Additional terms must also comply with the Australian Consumer Law (Victoria). For example, they cannot be unfair terms, which will have no effect. Contact Consumer Affairs Victoria on 1300 558 181 for further information or visit [consumer.vic.gov.au/products-and-services/business-practices/contracts/unfair-contract-terms](http://consumer.vic.gov.au/products-and-services/business-practices/contracts/unfair-contract-terms).

**32. Residential Tenancy Database**

In accord with Section 439 (1) of the Act Ray White Epping will, within 14 days of receipt of a written request, provide a copy of any listing located on a residential tenancy database used by Ray White Epping subject to the Act.

**33. Rental Provider Obligations**

The Rental Provider may issue a notice to vacate in accord with the Act during the term of this Agreement and the Renter must vacate the Premises at the expiration of the notice period given in the notice to vacate. The Rental Provider or Ray White Epping may during the last month of the term of this Agreement place a 'to let' notice on the Premises. The Rental Provider or Ray White Epping may put on the Premises a notice or notices 'for sale' or 'auction' at any time during the term of this Agreement.

The Rental Provider must not increase the Rental more than once in every 12 months.

Unless this Agreement is specified in Item 5 of Part A to be for a fixed term the Rental Provider may, in accord with the provisions of Section 44 of the Act, increase the Rental by giving the Renter at least 60 day's notice of the increase.

This Agreement may only be amended in writing signed by the Rental Provider and the Renter.

Where the Premises form part of a building, the Rental Provider has the right to make and/or alter rules and regulations for the Premises and the Renter will be bound by such rules and regulations of the Act.

**34. Availability of Premises**

Ray White Epping will use its best endeavours so that the Premises are available on the Commencement Date.

**35. Payment of Services**

The Renter shall pay all charges in respect of the consumption of water, electricity, gas, oil, national broadband network ("NBN") and telephone where the Premises are separately metered for these services as stipulated in the Act.

It is the Renter's responsibility to turn the main switch off to allow the power to be connected as required by the electricity provider. No claim shall be made against the Rental Provider or Ray White Epping should the power not be connected at the commencement of this Agreement.

The Renter acknowledges that all arrangements for connection of a telephone line or national broadband network ("NBN") connection to the Premises shall be at the cost of the Rental Provider.

**36. Contents Insurance**

The Renter is not required to take out any insurance. Notwithstanding this, the Renter acknowledges that any insurance policy of the Rental Provider does not provide cover for the personal possessions of the Renter. It is strongly recommended that the Renter should take out contents insurance to adequately cover those possessions.

**37. Use of Premises**

The Renter shall only use the Premises for residential purposes unless the prior written consent of the Rental Provider has been obtained for any other use. The Rental Provider may impose reasonable terms and conditions on giving any consent. Any other use may be subject to council or other approval and any costs associated with such approvals will be the responsibility of the Renter. The Renter must not permit any short term or long term letting or licencing the use and/or occupation of any part of the Premises without the prior written consent of the Rental Provider. Any request for consent must be made in writing to Ray White Epping.

### **38. No Representations**

The Renter acknowledges that no promise, representation, warranty or undertaking has been given by the Rental Provider or Ray White Epping in relation to the suitability of the Premises for the purposes of the Renter otherwise than as provided in this Agreement. Without limiting Item 21 of Part D of this Agreement, the Rental Provider must ensure that the Premises comply with the rental minimum standards (as set out in Schedule 4 of the Residential Tenancies Regulations 2021), and further that the Premises are vacant and reasonably clean when the Renter moves in.

### **39. Condition Report**

The Renter must be given 2 copies of the Condition Report (or one emailed copy) on or before the date the Renter moves into the Premises.

The Renter acknowledges having received before entering into occupation of the Premises two copies of the Condition Report signed by or on behalf of the Rental Provider as well as a written statement setting out the rights and duties of the Rental Provider and Renter under a tenancy agreement ('Renting a Home - A Guide for Renters'). The Renter acknowledges that the Condition Report provided at the commencement of the tenancy must be signed and returned to Ray White Epping within 5 business days after entering into occupation of the Premises. If the Condition Report is not returned, the copy held by Ray White Epping will be accepted as conclusive evidence of the state of repair or general condition of the Premises, at the commencement of this Agreement.

### **40. No Promise of Renewal**

The Renter acknowledges that no promise, representation or warranty has been given by the Rental Provider or Ray White Epping in relation to any further renewal of this Agreement. Without limiting the generality of clause 5 in Part A of this Agreement, the Renter acknowledges that if this Agreement is specified in Part A, Item 5 of this Agreement as being for a fixed period, then it shall commence on the Commencement Date and end on the Expiry Date.

### **41. Rental Provider Termination**

The Renter acknowledges that the Rental Provider may require possession of the Premises at the termination of this Agreement and may issue a notice to vacate in accord with the Act requiring vacant possession on the expiry of this Agreement.

### **42. Lost Keys**

The Renter is responsible for the replacement of any lost key, auto remote control and the provision of any additional key and any locksmith's charge where any key is mislaid or lost. Ray White Epping does not guarantee that it holds a spare set of keys to the Premises at its offices.

### **43. Extra Keys**

The Renter acknowledges that should the Renter wish to order any extra key, auto remote control or other access device for the Premises it will be at the expense of the Renter. The Renter acknowledges that copies of all keys/auto remote controls and access devices must be returned to Ray White Epping at the end of the tenancy without reimbursement.

### **44. Floor Protection**

If the Premises include polished floorboards/floating floor, it shall be the responsibility of the Renter to fit floor protectors to all items of furniture to protect the floorboards from scratching. Stiletto shoes must not be worn at any time by any occupant and/or invitee of the Renter throughout the tenancy to prevent indentation being caused to the floors.

### **45. Changing Locks**

The Renter may change any lock security alarm code and/or other security device at the Premises. If the Renter changes any lock security alarm code and/or other security device, the Renter must give the Rental Provider or Ray White Epping a duplicate key and/or new security alarm code and/or other access device as soon as practicable.

### **46. Comply with Insurance**

Subject to the Renter having been provided with a copy of any insurance policy maintained by the Rental Provider, the Renter must not knowingly do or allow anything to be done at the Premises that may invalidate any insurance policy or result in the premium being increased above the normal rate. For the avoidance of

doubt the Rental Provider is responsible for payment of insurance, and nothing in this clause requires the Renter to take out or pay for any insurance.

**47. No Invalidating Insurance**

The Renter shall not do or allow anything to be done which would invalidate any insurance policy on the Premises or increase the premium including (but not limited to) the storage of flammable liquids or the use of any kerosene or oil burning heater at the Premises. For the avoidance of doubt the Rental Provider is responsible for payment of insurance, and nothing in this clause requires the Renter to take out or pay for any insurance.

**48. Protection Against Damage**

The Renter must take reasonable measures so that anyone that the Renter has allowed or permitted to be at the Premises does not cause damage to the Premises. This obligation shall not extend to the Rental Provider or Ray White Epping or their respective contractors.

**49. Shared Services**

The Renter shall not do or allow to be done anything at the Premises that will cause the shared service facilities including (but not limited to) any driveway, lift or stairwell to become obstructed, untidy, damaged or used for any purpose other than for which it may be intended.

**50. No Servicing Vehicles**

The Renter must not service or repair or allow the service or repair of any motor vehicle, motorcycle, boat or caravan at the Premises except minor routine maintenance and cleaning, other than greasing and changing oil.

**51. Report Damage or Injury**

The Renter shall notify Ray White Epping immediately in writing on becoming aware of any damage to or defects in the Premises or breakdown of facilities, whether or not it might injure a person or cause damage to the Premises.

**52. Notify Blockages**

The Renter must as soon as practicable notify the Rental Provider or Ray White Epping of any blockage or defect in any drain, water service or sanitary system. No item that could cause a blockage including (but not limited to) any feminine hygiene product, disposable nappy or excessive amounts of toilet paper may be flushed down the sewerage septic stormwater or drainage systems. The Renter must pay the Rental Provider all reasonable expenses that are incurred in rectifying any defect or blockage that may be caused by the Renter or a person that the Renter has allowed or permitted to be at the Premises. This obligation shall not extend to any defect or blockage caused by the Rental Provider or Ray White Epping or their respective contractors.

**53. Alterations**

The Renter shall not paint or affix any sign or any antenna or cabling onto the Premises without the prior written consent of the Rental Provider. The consent of the Rental Provider will not be unreasonably withheld. The consent of the Rental Provider may be made subject to any reasonable condition including (but not limited to) removal of the thing affixed when the tenancy is terminated. The Renter's rights and obligations in relation to modifications are set out in Part D, Item 22 of this Agreement. The Rental Provider may require the Renter to remove such items affixed and make good any damage caused by such removal.

**54. Rubbish**

The Renter shall deposit all rubbish including any carton and newspaper in a proper rubbish receptacle with a close fitting lid as required by the local council. Such rubbish receptacle shall be kept only in the place provided and placed out by the Renter for collection and returned to its allotted place in accord with local council by-laws and/or good practice.

**55. Pests**

The extermination of all pests including (but not limited to) any rat, cockroach, mouse, flea, ant or other pest that may infest the Premises is considered an urgent repair and shall be dealt with in accordance with Part D, Item 25 of this Agreement.

**56. Hanging Clothes**

The Renter shall not hang any clothes outside the Premises other than where provision for the hanging of

clothes has been provided. The Renter must use any clothes drying facilities in the manner required by the Rental Provider or any owner's corporation.

**57. Replace Light Globes**

The Renter shall, at the Renter's expense, replace with a similar type style and feature/attribute any lighting tube, globe and down-light (including any starter ballast or transformer) at the Premises which become defective during the term or any extension of this Agreement unless the defect is proven to be caused by faulty wiring or a defective fitting.

**58. Smoke Free Zone**

The Renter acknowledges that the Premises are a 'Smoke Free Zone' and the Renter will ensure that the Renter and any invitees do not smoke inside the Premises.

**59. Payment of Rental**

All payments of Rental shall be made without demand by or on behalf of the Rental Provider and on time. No part payment will be accepted. All payments of Rental are to be made by the method advised in Item 8 in Part B of this Agreement or as notified in writing by Ray White Epping from time to time. Any dishonour fees will be recovered from the Renter. The Renter shall be responsible for any bank charges due to dishonoured cheques.

**60. Fees and Charges**

If the Renter fails to make a payment under the terms of this Agreement on or before the due date for payment and the Rental Provider or Ray White Epping incurs fees and/or charges as a consequence of that failure, the Renter must reimburse the Rental Provider and/or Ray White Epping the full amount of those fees and charges on demand. Fees and/or charges include (but not limited to) any additional interest paid or payable by the Rental Provider and/or Ray White Epping to an authorised deposit taking institution, financier, service provider or contractor.

**61. Rental Increase**

If the Renter disagrees with a Rental increase sought by the Rental Provider, the Renter may apply to the Director of Consumer Affairs Victoria for an investigation, provided the application to the Director of Consumer Affairs Victoria is made within 30 days after the notice of the Rental increase is given by or on behalf of the Rental Provider.

**62. Maintain Garden**

The Renter must maintain any garden at or adjacent to the Premises including the mowing and edging of any lawn, light trimming/pruning of small trees, shrubs and taking care of plants. Garden beds, paths and paving are to be maintained by the Renter in a neat and tidy condition, free of weeds and so far as is reasonably possible, free of garden pests and properly watered. When watering any garden, the Renter must comply with any government watering restrictions in place, from time to time. It is the responsibility of the Renter to maintain any water feature/fountain or pond at the Premises. The Renter must maintain the water quality and keep the water feature/fountain or pond clean as per the Condition Report at the commencement of the tenancy and taking into account fair wear and tear.

**63. Watering System**

If any garden is watered by a watering system and/or via any tank water, the Renter must maintain the system and/or tank in the state of repair and condition it was in at the start of this Agreement (fair wear and tear excepted). The Renter is not required to repair damage to the watering system caused by the Rental Provider, Ray White Epping or their contractors.

**64. Rental Provider Repairs**

The Renter acknowledges that the Premises may require maintenance during the tenancy due to unforeseen acts of nature, wear and tear or other causes. Should this occur, the Rental Provider will use best endeavours to rectify any damage in a timely manner and in conjunction with any insurer and/or tradespeople appointed by any insurer. The Renter agrees to allow the Rental Provider or any tradespeople reasonable access to carry out any such repairs.

The Rental Provider must ensure that the Premises are provided and maintained in good repair. If there is a need for an urgent repair the Renter must notify Ray White Epping in writing.

#### 65. **Urgent Repairs**

The Renter acknowledges that Ray White Epping is authorised to attend to urgent repairs to a maximum of \$2,500.00 (including GST) and the Renter agrees to use all reasonable efforts to contact Ray White Epping during business hours or after hours information service on 03 9401 5200 or Ray White Epping approved after hours emergency tradespeople before any urgent repairs are completed. Please refer to the booklet 'Renting a Home - A guide for Renters' as provided for classification of urgent repairs.

#### 66. **Vehicle Parking**

The Renter shall not park or allow any vehicle to be parked on the Premises or in any garage facilities made available for use by the Renter as part of this Agreement which leaks oil unless a suitable oil drip tray is provided. No visitor cars are permitted to be parked at the Premises unless any dedicated visitor parking is provided by the Rental Provider or any owner's corporation. The Renter acknowledges that if the Premises are advertised without any off-street parking being made available, it shall be the responsibility of the Renter to enquire with the local council whether any parking permit is required for on-street parking in the vicinity of the Premises and/or otherwise make independent arrangements for the parking of any motor vehicle.

#### 67. **Pets**

The Renter must not keep any animal, bird, or other pet at the Premises without first obtaining the written permission of the Rental Provider or Ray White Epping. Permission will not be unreasonably withheld. In giving permission, the Rental Provider or Ray White Epping may impose reasonable conditions. It is not unreasonable for the Rental Provider or Ray White Epping to withhold permission if the rules of an owner's corporation prohibit pets being on common property or kept on the Premises. If an occupant of the Premises is blind, permission will not be required for the occupant to have a trained guide dog at the Premises (unless permission must be obtained from an owner's corporation). To seek the written permission of the Rental Provider or Ray White Epping to keep a pet at the Premises the Renter must complete and provide a pet request form.

#### 68. **Pools and Water Features**

The Renter must not install any pool, spa, pond or any other water retaining device (either inflatable or constructed) at the Premises without the express written permission of the Rental Provider. The Renter also agrees that should any such permission be granted it will be conditional on the Renter obtaining and providing evidence to the Rental Provider, of compliance with Council or any other regulations relating to pool installation or pool fencing requirements prior to the installation taking place.

#### 69. **Rental Provider Entry**

Subject to compliance with the Act, the Rental Provider or Ray White Epping has the right to enter the Premises:

- To carry out duties specified in this Agreement, or the Act or any other legislation or law;
- To value the Premises or any property of which the Premises form part, provided that at least 7 days' written notice has been given to the Renter;
- At any time between 8am and 6pm on any day (except a public holiday), for the purposes of showing prospective buyers or financial lenders through the Premises, provided that at least 48 hours' written notice has been given to the Renter;
- At any time between 8am and 6pm on any day (except a public holiday), for the purposes of showing prospective new renters through the Premises provided that at least 48 hours' written notice has been given to the Renter (and provided that such entry occurs in the period that is within 21 days before the termination date specified in the notice to vacate or notice of intention to vacate and otherwise subject to the requirements of the Act);
- To verify a reasonable belief that the Renter or any occupier may not have met any duties as a Renter of the Premises, provided that at least 24 hours' written notice has been given to the Renter;
- To make one general inspection provided that entry for that purpose has not been made within the last 6 months, and provide further that at least 7 days' written notice has been given to the Renter.

#### 70. **Assignment and Sub-Letting**

If during the term of the tenancy the people in occupation of the Premises change -

The Renter must as soon as practicable notify the Rental Provider or Ray White Epping in writing and comply

with clause 27 in Part D of this Agreement.

The Renter acknowledges that the Renter will be required to reimburse the Rental Provider or Ray White Epping for any cost or charge incurred in preparing a written transfer of this Agreement in accord with the fees within the Rental Provider's appointment of Ray White Epping as agent to manage the Premises.

**71. Rental Provider Notice**

If the Rental Provider requires possession of the Premises when the tenancy ends, the Rental Provider will give the Renter the notice required by and in the manner prescribed by the Act.

**72. Renter Notice**

If the Renter wishes to vacate the Premises at the expiration of this Agreement the Renter must give the Rental Provider written notice of the intention of the Renter to vacate at least 28 days prior to the expiration of this Agreement.

**73. Periodic Tenancy**

If the Renter remains in occupation of the Premises after the expiration of this Agreement and does not enter into a new fixed term Agreement the tenancy reverts to a periodic tenancy such that the Renter must give written notice of the intention of the Renter to vacate the Premises specifying a termination date that is not earlier than 28 days after the day on which the Renter gives written notice.

**74. Rental Provider Expenses**

If the Renter decides to vacate the Premises during the term of this Agreement for whatever reason, the Renter shall be responsible for reimbursing to the Rental Provider or Ray White Epping the following costs:

1. A pro rata letting fee;
2. Marketing costs as incurred by Ray White Epping;
3. National tenancy database checks on each applicant or as required;
4. The continued payment of Rental until the first to occur of the Premises being relet or the current term of this Agreement expiring;
5. If the Premises are relet at a lower Rental, the Renter must pay to the Rental Provider any difference or shortfall as required for the unexpired portion of the term of this agreement.

**75. Return Keys**

The Renter acknowledges that it is the responsibility of the Renter on the termination of this Agreement to deliver all keys and any auto remote controls for the Premises to Ray White Epping during business hours and to continue paying Rental until such time as all keys and auto remote controls are delivered.

**76. No Set-Off**

The Renter acknowledges that pursuant to the Act, the Renter cannot refuse to pay Rental on the grounds that the Renter intends to regard any part of the Bond as rent paid by the Renter. The Renter acknowledges that failure to comply with the Act may render the Renter liable to a penalty.

**77. Remove Personal Property**

The Renter shall be responsible for the removal of any furniture, fitting, personal property, motorcycle, car or boat spare parts or any other equipment at the termination of the tenancy, and shall reinstate the Premises or the land on which it is situated to the condition which existed at the commencement of the tenancy subject only to fair wear and tear.

**78. Window Cleaning**

If required in order to return the Premises to the state evidenced in the condition report or if otherwise required due to the size, location or inaccessibility of the windows at the Premises, the Renter agrees to have all windows at the Premises cleaned (both internally and externally) in a professional manner at the Renter's own cost immediately prior to vacating the Premises and taking into account fair wear and tear.

**79. Carpet Cleaning**

If required in order to return the Premises to the state evidenced in the condition report, the Renter will at the termination of the tenancy (whatever the cause of the termination might be) arrange for the carpet or rugs in the Premises to be professionally steam cleaned or dry cleaned (at the direction of the Rental Provider) by a reputable carpet cleaning contractor at the Renter's own cost and provide Ray White Epping with an invoice/receipt for such work. The cleanliness of the carpet as stated on the ingoing condition report

completed at the commencement of the tenancy will be taken into consideration in assessing the quality or outcome of such cleaning and taking into account fair wear and tear.

#### **80. Definitions and Interpretation**

All terms used in this Agreement shall have the meanings given to them in the Schedule which shall form part of this Agreement and Act means Residential Tenancies Act 1997 including any subordinate regulations and Schedule means the schedule to this Agreement and Agreement means this document incorporating the Schedule and all attachments to this document.

#### **81. Electronic Notices**

The Renter acknowledges that the Renter is entering into a binding Agreement if this Agreement is signed utilising an electronic signature. Unless indicated to the contrary in the Item 9 of Part B of this Agreement, the Renter consents to the electronic service of notices and other documents in accord with the requirements of the Electronic Transactions (Victoria) Act 2000. The Rental Provider consents to the electronic service of notices and other documents in accord with the requirements of the Electronic Transactions (Victoria) Act 2000 at the email address of Ray White Epping. If the Renter has not consented to the electronic service of notices and other documents in accord with the requirements of the Electronic Transactions (Victoria) Act 2000 the Rental Provider shall not infer consent to the electronic service from the receipt or response to emails or other electronic communications.

#### **82. Change of Electronic Address**

The Rental Provider and the Renter must give immediate written notice to the Other Party and Ray White Epping if the email address for the electronic service of Notices or other documents is changed or any other contact details are changed.

#### **83. Withdraw Consent**

The Renter may withdraw consent to the electronic service of notices or other documents by giving written notice to the Rental Provider or Ray White Epping but such notice shall only become effective on receipt by the Rental Provider or Ray White Epping.

#### **84. Furnishings**

If the Premises are let fully furnished or semi-furnished the Renter acknowledges that any furniture, fittings and chattels included in the Premises are listed in an attachment to this Agreement or in the Condition Report and the Renter further acknowledges that all such items are in good condition as at the date of this Agreement unless specifically noted to the contrary.

#### **85. Care for Furnishings**

The Renter agrees to care for and maintain any items of furniture, fittings and chattels leased with the Premises during the tenancy and deliver them to the Rental Provider at the end of the tenancy in the same condition as at the Commencement Date (fair wear and tear excepted). The Renter must follow any care or manufacturer's instruction manuals provided to properly care for any such furniture fittings and chattels leased with the Premises.

#### **86. Repair/Replacement of Furnishings**

At the end of the tenancy, the Renter must replace with items of equivalent quality features functionality and condition any of the items of furniture fittings and chattels leased with the Premises which have been damaged destroyed or rendered inoperable/useful during the term of this Agreement (fair wear and tear excepted).

#### **87. Cost of Repairs/Replacements**

The Renter acknowledges that the Renter may be liable for any repairs or maintenance costs to any furniture fittings and chattels leased with the Premises if the Renter has failed to comply with any manufacturer's recommendations if it results in loss or damage to any item of furniture fittings or chattels leased with the Premises.

#### **88. Owners Corporation**

A copy of the rules of any Owner's Corporation affecting the Premises are attached to this Agreement. The Renter must comply with the rules of the owner's corporation or any amending/superseding rules, a copy of which are provided to the Renter. The Renter is not obliged to contribute to owner's corporation capital costs or other owner's corporation expenses that would but for this clause be payable by the Rental Provider.

INFORMATION ONLY

## Privacy Collection Notice

As professional property managers **Ray White Epping** collects personal information about you. To ascertain what personal information we have about you, you can contact us on: 03 9401 5200

### Primary Purpose

As professional property managers, **Ray White Epping** collect your personal information to assess the risk in providing you with the lease / tenancy of the **Premises** you have requested, and if the risk is considered acceptable, to provide you with the lease / tenancy of the **Premises**.

To carry out this role, and during the term of your tenancy, we usually disclose your personal information to:

- The **Rental Provider**
- The **Rental Provider's** lawyers
- The **Rental Provider's** mortgagee
- Referees you have nominated
- Organisations / Tradespeople required to carry out maintenance to the **Premises**
- Third party organisations required to provide **Ray White Epping** services
- Rental Bond Authorities
- Residential Tenancy Tribunals / Courts
- Collection Agents
- National Tenancy Database Pty Ltd (ABN 65 079 105 025 ("ntd"))
- Other Real Estate Agents, **Rental Providers** and Valuers

### Secondary Purpose

**Ray White Epping** also collect your personal information to:

- Enable us, or the **Rental Provider's** lawyers, to prepare the lease / tenancy documents for the **Premises**.
- Allow organisations / tradespeople to contact you in relation to maintenance matters relating to the **Premises**.
- Pay / release rental bonds to / from Rental Bond Authorities (where applicable).
- Refer to Tribunals, Courts and Statutory Authorities (where necessary).
- Refer to Collection Agent / Lawyers (where default / enforcement action is required).
- Provide confirmation details for organisations contacting us on your behalf i.e. Banks, Utilities

(Gas, Electricity, Water, Phone), Employers, etc.

If your personal information is not provided to us and you do not consent to the uses to which we put your personal information, **Ray White Epping** cannot properly assess the risk to our client, or carry out our duties as professional property managers. Consequently, we then cannot provide you with the lease / tenancy of the **Premises**. You also acknowledge that our related financial services company may contact you from time to time to explain other services that this company may be able to provide.

Our privacy policy contains information about how you may access the personal information we hold about you, including information about how to seek correction of such information. We are unlikely to disclose any of your personal information to overseas recipients.

The **Ray White Epping** privacy policy contains information about how you may complain about an alleged breach of the Australian Privacy Principles, and how we will deal with such a complaint.

The **Ray White Epping** privacy policy can be viewed without charge on the **Ray White Epping** website; or contact your local **Ray White Epping** office and we will send or email you a free copy.

### Disclaimer

**Ray White Epping** its directors partners employees and related entities responsible for preparing this **Agreement** believe that the information contained in this **Agreement** is up to date and correct. However no representation or warranty of any nature can be given intended or implied and the **Rental Provider** and the **Renter** should rely on their own enquiries as to the accuracy of any information or material incorporated in this **Agreement**. The law is subject to change without notice and terms and conditions in this **Agreement** may be amended as a result. **Ray White Epping** disclaims all liability and responsibility including for negligence for any direct or indirect loss or damage suffered by any person arising out of any use and/or reliance on this **Agreement** or any information incorporated in it.

---

## Signatures

This agreement is made under the Act.

Before signing you must read **Part D – Rights and obligations** of this form.

### Rental Provider's Agent

Rental Provider's Agent : **Nessrin Said** on behalf of **Daniel Saleh & Sarah Saleh** (Rental Provider)



Signed at Fri, 30/04/2021 15:26

### Renter(s)

Renter 1: **Prashant Attri**



Signed at Fri, 30/04/2021 15:33

Renter 2: **Stacey Lee Skeen**



Signed at Fri, 30/04/2021 15:40

## AUDIT TRAIL

### Nessrin Said (Rental Provider's Agent)

Fri, 30/04/2021 15:26 - Nessrin Said submitted the Residential Rental Agreement

### Prashant Attri (Renter)

Fri, 30/04/2021 15:30 - Prashant Attri clicked 'start' button to view the Residential Rental Agreement

Fri, 30/04/2021 15:33 - Prashant Attri signed the Residential Rental Agreement

Fri, 30/04/2021 15:33 - Prashant Attri submitted the Residential Rental Agreement

### Stacey Lee Skeen (Renter)

Fri, 30/04/2021 15:33 - Stacey Lee Skeen clicked 'start' button to view the Residential Rental Agreement

Fri, 30/04/2021 15:40 - Stacey Lee Skeen signed the Residential Rental Agreement

Fri, 30/04/2021 15:40 - Stacey Lee Skeen submitted the Residential Rental Agreement

---

**AGREEMENT END**

---