

# Contract of Sale

Property:

**16 Tooten Road, Wollert VIC 3750**

**MM Conveyancing Pty Ltd**  
62 Rivella Circuit  
TARNEIT VIC 3029  
Tel: 0469617350  
Ref: A:25-2849

# Contract of Sale

## IMPORTANT NOTICE TO PURCHASERS – COOLING-OFF

### **Cooling-off period** (Section 31 of the *Sale of Land Act 1962*)

You may end this contract within 3 clear business days of the day that you sign the contract if none of the exceptions listed below applies to you.

You must either give the vendor or the vendor's agent **written** notice that you are ending the contract or leave the notice at the address of the vendor or the vendor's agent to end this contract within this time in accordance with this cooling-off provision.

You are entitled to a refund of all the money you paid EXCEPT for \$100 or 0.2% of the purchase price (whichever is more) if you end the contract in this way.

### **EXCEPTIONS:** the 3-day cooling-off period does not apply if:

- you bought the property at a publicly advertised auction or on the day on which the auction was held; or
- you bought the land within 3 clear business days before a publicly advertised auction was to be held; or
- you bought the land within 3 clear business days after a publicly advertised auction was held; or
- the property is used primarily for industrial or commercial purposes; or
- the property is more than 20 hectares in size and is used primarily for farming; or
- you and the vendor previously signed a contract for the sale of the same land in substantially the same terms; or
- you are an estate agent or a corporate body.

## NOTICE TO PURCHASERS OF PROPERTY OFF-THE-PLAN

### **Off-the-plan sales** (Section 9AA(1A) of the *Sale of Land Act 1962*)

You may negotiate with the vendor about the amount of the deposit moneys payable under the contract of sale, up to 10 per cent of the purchase price.

A substantial period of time may elapse between the day on which you sign the contract of sale and the day on which you become the registered proprietor of the lot.

The value of the lot may change between the day on which you sign the contract of sale of that lot and the day on which you become the registered proprietor

WARNING TO ESTATE AGENTS  
DO NOT USE THIS CONTRACT FOR SALES OF 'OFF THE PLAN' PROPERTIES  
UNLESS IT HAS BEEN PREPARED BY A LEGAL PRACTITIONER

# Contract of Sale

The vendor agrees to sell and the purchaser agrees to buy the property, being the land and the goods, for the price and on the terms set out in this contract.

The terms of this contract are contained in the –

- particulars of sale; and
- special conditions, if any; and
- general conditions (which are in standard form: see general condition 6.1)

in that order of priority.

## SIGNING OF THIS CONTRACT

**WARNING:** THIS IS A LEGALLY BINDING CONTRACT. YOU SHOULD READ THIS CONTRACT BEFORE SIGNING IT.

Purchasers should ensure that they have received a section 32 statement from the vendor before signing this contract. In this contract, "section 32 statement" means the statement required to be given by a vendor under section 32 of the *Sale of Land Act 1962*.

The authority of a person signing –

- under power of attorney; or
  - as director of a corporation; or
  - as agent authorised in writing by one of the parties –
- must be noted beneath the signature.

Any person whose signature is secured by an estate agent acknowledges being given by the agent at the time of signing a copy of the terms of this contract.

**SIGNED BY THE PURCHASER:** .....

..... on ...../...../2025

**Print names(s) of person(s) signing:** .....

State nature of authority, if applicable: .....

This offer will lapse unless accepted within [ ] clear business days (3 clear business days if none specified)

In this contract, "business day" has the same meaning as in section 30 of the *Sale of Land Act 1962*

**SIGNED BY THE VENDOR:** .....

..... on ...../...../2025

**Print names(s) of person(s) signing:** ASHISH CHAPAGAIN and PRATIMA ACHARYA

State nature of authority, if applicable: .....

The **DAY OF SALE** is the date by which both parties have signed this contract.

## Table of Contents

Particulars of Sale .....	5
Special Conditions .....	7
General Conditions .....	8
1. ELECTRONIC SIGNATURE .....	8
2. LIABILITY OF SIGNATORY .....	8
3. GUARANTEE .....	8
4. NOMINEE .....	8
5. ENCUMBRANCES .....	8
6. VENDOR WARRANTIES .....	8
7. IDENTITY OF THE LAND .....	9
8. SERVICES .....	9
9. CONSENTS .....	9
10. TRANSFER & DUTY .....	9
11. RELEASE OF SECURITY INTEREST .....	9
12. BUILDER WARRANTY INSURANCE .....	10
13. GENERAL LAW LAND .....	10
14. DEPOSIT .....	11
15. DEPOSIT BOND .....	11
16. BANK GUARANTEE .....	12
17. SETTLEMENT .....	12
18. ELECTRONIC SETTLEMENT .....	12
19. GST .....	13
20. LOAN .....	14
21. BUILDING REPORT .....	14
22. PEST REPORT .....	14
23. ADJUSTMENTS .....	14
24. FOREIGN RESIDENT CAPITAL GAINS WITHHOLDING .....	14
25. GST WITHHOLDING .....	15
26. TIME & CO OPERATION .....	16
27. SERVICE .....	17
28. NOTICES .....	17
29. INSPECTION .....	17
30. TERMS CONTRACT .....	17
31. LOSS OR DAMAGE BEFORE SETTLEMENT .....	17
32. BREACH .....	18
33. INTEREST .....	18
34. DEFAULT NOTICE .....	18
35. DEFAULT NOT REMEDIED .....	18

## Particulars of Sale

### Vendor's estate agent

Name: Harcourts Rata & Co  
Address: 1/337 Settlement Road Thomastown VIC 3074  
Email: sold@rataandco.com.au  
Tel: 03 9465 7766 Mob: Fax: Ref:

### Vendor

Name: ASHISH CHAPAGAIN and PRATIMA ACHARYA  
Address:  
ABN/ACN:  
Email:

### Vendor's legal practitioner or conveyancer

Name: MM Conveyancing Pty Ltd  
Address: 62 Rivella Circuit, Tarneit VIC 3029  
Email: info@mmconveyancers.com.au  
Tel: 0469617350 Mob: Fax: Ref: 25-2849

### Purchaser's estate agent

Name:  
Address:  
Email:  
Tel: Mob: Fax: Ref:

### Purchaser

Name:  
Address:  
ABN/ACN:  
Email:

### Purchaser's legal practitioner or conveyancer

Name:  
Address:  
Email:  
Tel: Mob: Fax: Ref:

### Land (general conditions 7 and 13)

The land is described in the table below –

Certificate of Title reference	being lot	on plan
Volume 11515 Folio 420	121	PS 701914S

If no title or plan references are recorded in the table, the land is as described in the section 32 statement or the register search statement and the document referred to as the diagram location in the register search statement attached to the section 32 statement

The land includes all improvements and fixtures.

**Property address**

The address of the land is: 16 Tooten Road, Wollert VIC 3750

**Goods sold with the land** (general condition 6.3(f)) *(list or attach schedule)*

All fixtures and fittings of a permanent nature. As inspected

**Payment**

Price \$ \_\_\_\_\_  
Deposit \$ \_\_\_\_\_ By \_\_\_\_\_ (of which has been paid)  
Balance \$ \_\_\_\_\_ payable at settlement

**Deposit bond**

General condition 15 applies only if the box is checked

**Bank guarantee**

General condition 16 applies only if the box is checked

**GST** (general condition 19)

Subject to general condition 19.2, the price includes GST (if any), unless the next box is checked

- GST (if any) must be paid in addition to the price if the box is checked
- This sale is a sale of land on which a 'farming business' is carried on which the parties consider meets the requirements of section 38-480 of the GST Act if the box is checked
- This sale is a sale of a 'going concern' if the box is checked
- The margin scheme will be used to calculate GST if the box is checked

**Settlement** (general conditions 17 & 26.2)

**is due on**

unless the land is a lot on an unregistered plan of subdivision, in which case settlement is due on the later of:

- the above date; and
- the 14th day after the vendor gives notice in writing to the purchaser of registration of the plan of subdivision.

**Lease** (general condition 5.1)

At settlement the purchaser is entitled to vacant possession of the property unless the box is checked, in which case the property is sold subject to\*:

(\*only one of the boxes below should be checked after carefully reading any applicable lease or tenancy document)

a lease for a term ending on ..... / ..... /20..... with [.....] options to renew, each of [.....] years

OR

a residential tenancy for a fixed term ending on ..... / ..... /20.....

OR

a periodic tenancy determinable by notice

**Terms contract** (general condition 30)

This contract is intended to be a terms contract within the meaning of the *Sale of Land Act 1962* if the box is checked. *(Reference should be made to general condition 30 and any further applicable provisions should be added as special conditions)*

**Loan** (general condition 20)

This contract is subject to a loan being approved and the following details apply if the box is checked:

Lender: \_\_\_\_\_

Loan amount: no more than \_\_\_\_\_

Approval date: \_\_\_\_\_

**Building report**

- General condition 21 applies only if the box is checked

**Pest report**

- General condition 22 applies only if the box is checked

**Special Conditions**

**Instructions:** *It is recommended that when adding special conditions:*

- *each special condition is numbered;*
- *the parties initial each page containing special conditions;*
- *a line is drawn through any blank space remaining on the last page; and*
- *attach additional pages if there is not enough space.*

## CONTRACT OF SALE - SPECIAL CONDITIONS

### 1. Whole Agreement

The Purchaser acknowledges that no information, representation, comment, opinion or warranty by the Vendor or the Vendor's Agent was supplied or made with the intention or knowledge that it would be relied upon by the Purchaser and no information, representation, comment, opinion or warranty has in fact been so relied upon and that there are no conditions, warranties or other terms affecting this sale other than those embodied in this Contract.

### 2. Representation and Warranty as to Building

The Purchaser acknowledges that the Vendor has not, nor has anyone on the Vendor's behalf, made any representation or warranty as to the fitness for any particular purpose or otherwise of the property or that any structures comply with the current or any building regulations and the Purchaser expressly releases the Vendor and/or the Vendor's Agents from any claims demands in respect thereof.

### 3. Planning

The property is sold subject to any restriction as to user imposed by law or by any Authority with power under any legislation to control the use of land. Any such restriction shall not constitute a defect in Title or a matter of Title or effect the validity of this Contract and the Purchaser shall not make any requisition or objection or claim or be entitled to compensation or damages from the Vendor in respect thereof.

### 4. Director's Guarantee and Warranty

In the event that the Purchaser is a corporate entity then the Director/s signing on behalf of the Corporate Purchaser shall execute the Contract and shall warrant that same is done lawfully in accordance with the Constitution of the Purchaser Company and further shall cause either the Sole Director or at least two Directors of the Purchaser Company to execute the form of Guarantee and Indemnity annexed hereto.

### 5. Foreign Acquisition

The Purchaser warrants that in the event that he or she is a person as defined by the *Foreign Acquisitions & Takeovers Act 1975* all requirements of the Act have been observed and that any loss occasioned by a breach of such warranty shall form the basis of damages recoverable from the Purchaser.

### 6. Foreign resident capital gains withholding

- 6.1 Words defined or used in Subdivision 14-D of Schedule 1 to the *Taxation Administration Act 1953 (Cth)* have the same meaning in this special condition unless the context requires otherwise.
- 6.2 Every vendor under this contract is a foreign resident for the purposes of this special condition unless the vendor gives the purchaser a clearance certificate issued by the Commissioner under section 14-220 (1) of Schedule 1 to the *Taxation Administration Act 1953 (Cth)*. The specified period in the clearance certificate must include the actual date of settlement.
- 6.3 This special condition only applies if the purchaser is required to pay the Commissioner an amount in accordance with section 14-200(3) or section 14-235 of Schedule 1 to the *Taxation Administration Act 1953 (Cth)* ("the amount") because one or more of the vendors is a foreign resident, the property has or will have a market value of \$750,000 or more just after the transaction, and the transaction is not excluded under section 14-215(1)(a) of Schedule 1 to the *Taxation Administration Act 1953 (Cth)*.

- 6.4 The amount is to be deducted from the vendor's entitlement to the contract consideration. The vendor must pay to the purchaser at settlement such part of the amount as is represented by non-monetary consideration.
- 6.5 The purchaser must:
- (a) engage a legal practitioner or conveyancer ("representative") to conduct all the legal aspects of settlement, including the performance of the purchaser's obligations under the legislation and this special condition; and
  - (b) ensure that the representative does so.
- 6.6 The terms of the representative's engagement are taken to include instructions to have regard to the vendor's interests and instructions that the representative must:
- (a) pay, or ensure payment of, the amount to the Commissioner in the manner required by the Commissioner and as soon as reasonably and practicably possible, from moneys under the control or direction of the representative in accordance with this special condition if the sale of the property settles;
  - (b) promptly provide the vendor with proof of payment; and
  - (c) otherwise comply, or ensure compliance with, this special condition; despite:
  - (d) any contrary instructions, other than from both the purchaser and the vendor; and
  - (e) any other provision in this contract to the contrary.
- 6.7 The representative is taken to have complied with the obligations in special condition 6.6 if:
- (a) the settlement is conducted through the electronic conveyancing system operated by Property Exchange Australia Ltd or any other electronic conveyancing system agreed by the parties; and
  - (b) the amount is included in the settlement statement requiring payment to the Commissioner in respect of this transaction.
- 6.8 Any clearance certificate or document evidencing variation of the amount in accordance with section 14-235(2) of Schedule 1 to the *Taxation Administration Act 1953 (Cth)* must be given to the purchaser at least 5 business days before the due date for settlement.
- 6.9 The vendor must provide the purchaser with such information as the purchaser requires to comply with the purchaser's obligation to pay the amount in accordance with section 14-200 of Schedule 1 of *Taxation Administration Act 1953 (Cth)*. The information must be provided within 5 business days of request by the purchaser. The vendor warrants that the information the vendor provides is true and correct.
- 6.10 The purchaser is responsible for any penalties or interest payable to the Commissioner on account of late payment of the amount.

## 7. Electronic Conveyancing

Settlement and lodgment of the instruments necessary to record the purchaser as registered proprietor of the land will be conducted electronically in accordance with the *Electronic Conveyancing National Law* if the box on the 'Particulars' page is marked "EC".

- 7.1 This special condition has priority over any other provision to the extent of any inconsistency. This special condition applies if the contract of sale specifies, or the parties subsequently agree in writing, that settlement and lodgment of the instruments necessary to record the purchaser as registered proprietor of the land will be conducted electronically in accordance with the *Electronic Conveyancing National Law*.
- 7.2 A party must immediately give written notice if that party reasonably believes that settlement and lodgment can no longer be conducted electronically.
- 7.3 Each party must:
- (a) Be, or engage a representative who is, a subscriber for the purposes of the *Electronic Conveyancing National Law*
  - (b) Ensure that all other persons for whom that party is responsible and who are associated with this transaction are, or engage, a subscriber for the purposes of the *Electronic Conveyancing National Law*

- (c) Conduct the transaction in accordance with the *Electronic Conveyancing National Law*
- 7.4 The vendor must open the Electronic Workspace ("workspace") as soon as reasonably practicable. The inclusion of a specific date for settlement in a workspace is not of itself a promise to settle on that date. The workspace is an electronic address for the service of notices and for written communications for the purposes of any electronic transactions legislation.
- 7.5 The vendor must nominate a time of the day for locking of the workspace at least 7 days before the due date for settlement.
- 7.6 Settlement occurs when the workspace records that:
- (a) The exchange of funds or value between financial institutions in accordance with the instruction of the parties has occurred; or
  - (b) If there is no exchange of funds or value, the documents necessary to enable the purchaser to become registered proprietor of the land have been accepted for electronic lodgement.
- 7.7 The parties must do everything reasonably necessary to effect settlement:
- (a) electronically on the next business day, or
  - (b) at the option of either party, otherwise than electronically as soon as possible – if, after locking of the workspace at the nominated settlement time, settlement in accordance with special condition 2.6 has not occurred by 4.00pm, or 6.00pm if the nominated time for settlement is after 4.00pm.
- 7.8 Each party must do everything reasonably necessary to assist the other party to trace and identify the recipient of any missing or mistaken payment and to recover the missing or mistaken payment.
- 7.9 The vendor must:
- (a) before settlement deliver any keys, security devices and codes ("keys") to the estate agent named in the contract,
  - (b) direct the estate agent to give the keys to the purchaser or the purchaser's nominee on notification of settlement by the vendor, the vendor's subscriber or the Electronic Network Operator,
  - (c) deliver all other physical documents and items (other than the goods sold by the contract) to which the purchaser is entitled at settlement, and any keys if not delivered to the estate agent, to the vendor's subscriber or, if there is no vendor's subscriber, confirm in writing to the purchaser that the vendor holds those documents, items and keys at the vendor's address set out in the contract, and
  - (d) direct the vendor's subscriber to give (or, if there is no vendor's subscriber, give) all those documents and items, and any such keys, to the purchaser or the purchaser's nominee on notification of settlement by the Electronic Network Operator.
- 7.10 The vendor must, at least 7 days before the due date for settlement, provide the original of any document required to be prepared by the vendor in accordance with general condition 6.

## 8. GST Withholding

- 8.1 Words and expressions defined or used in Subdivision 14-E of Schedule 1 to the *Taxation Administration Act 1953 (Cth)* or in *A New Tax System (Goods and Services Tax) Act 1999 (Cth)* have the same meaning in this special condition unless the context requires otherwise. Words and expressions first used in this special condition and shown in italics and marked with an asterisk are defined or described in at least one of those Acts.
- 8.2 This special condition applies if the purchaser is required to pay the Commissioner an \*amount in accordance with section 14-250 of Schedule 1 to the *Taxation Administration Act 1953 (Cth)* because the property is \*new residential premises or \*potential residential land in either case falling within the parameters of that section, and also if the sale attracts the operation of section 14-255 of the legislation. Nothing in this special condition is to be taken as relieving the vendor from compliance with section 14-255.
- 8.3 The amount is to be deducted from the vendor's entitlement to the contract \*consideration and is then taken to be paid to the vendor, whether or not the vendor provides the purchaser with a GST withholding notice in accordance with section 14-255 of Schedule 1 to the *Taxation Administration Act 1953 (Cth)*. The vendor must pay to the purchaser at settlement such part of the amount as is represented by non-monetary consideration.

- 8.4 The purchaser must:
- (a) engage a legal practitioner or conveyancer ("representative") to conduct all the legal aspects of settlement, including the performance of the purchaser's obligations under the legislation and this special condition; and
  - (b) ensure that the representative does so.
- 8.5 The terms of the representative's engagement are taken to include instructions to have regard to the vendor's interests relating to the payment of the amount to the Commissioner and instructions that the representative must:
- (a) pay, or ensure payment of, the amount to the Commissioner in the manner required by the Commissioner and as soon as reasonably and practicably possible, from moneys under the control or direction of the representative in accordance with this special condition on settlement of the sale of the property;
  - (b) promptly provide the vendor with evidence of payment, including any notification or other document provided by the purchaser to the Commissioner relating to payment; and
  - (c) otherwise comply, or ensure compliance, with this special condition; despite:
    - (d) any contrary instructions, other than from both the purchaser and the vendor; and
    - (e) any other provision in this contract to the contrary.
- 8.6 The representative is taken to have complied with the requirements of special condition 8.5 if:
- (a) settlement is conducted through the electronic conveyancing system operated by Property Exchange Australia Ltd or any other electronic conveyancing system agreed by the parties; and
  - (b) the amount is included in the settlement statement requiring payment to the Commissioner in respect of this transaction.
- 8.7 The purchaser may at settlement give the vendor a bank cheque for the amount in accordance with section 16-30 (3) of Schedule 1 to the *Taxation Administration Act 1953 (Cth)*, but only if:
- (a) so agreed by the vendor in writing; and
  - (b) the settlement is not conducted through an electronic settlement system described in special condition 8.6.  
However, if the purchaser gives the bank cheque in accordance with this special condition 8.7, the vendor must:
  - (c) immediately after settlement provide the bank cheque to the Commissioner to pay the amount in relation to the supply; and
  - (d) give the purchaser a receipt for the bank cheque which identifies the transaction and includes particulars of the bank cheque, at the same time the purchaser gives the vendor the bank cheque.
- 8.8 The vendor must provide the purchaser with a GST withholding notice in accordance with section 14-255 of Schedule 1 to the *Taxation Administration Act 1953 (Cth)* at least 14 days before the due date for settlement.
- 8.9 A party must provide the other party with such information as the other party requires to:
- (a) decide if an amount is required to be paid or the quantum of it, or
  - (b) comply with the purchaser's obligation to pay the amount,
- in accordance with section 14-250 of Schedule 1 to the *Taxation Administration Act 1953 (Cth)*. The information must be provided within 5 business days of a written request. The party providing the information warrants that it is true and correct.

- 8.10 The vendor warrants that:
- (a) at settlement, the property is not new residential premises or potential residential land in either case falling within the parameters of section 14-250 of Schedule 1 to the *Taxation Administration Act 1953 (Cth)* if the vendor gives the purchaser a written notice under section 14-255 to the effect that the purchaser will not be required to make a payment under section 14-250 in respect of the supply, or fails to give a written notice as required by and within the time specified in section 14-255; and
  - (b) the amount described in a written notice given by the vendor to the purchaser under section 14-255 of Schedule 1 to the *Taxation Administration Act 1953 (Cth)* is the correct amount required to be paid under section 14-250 of the legislation.
- 8.11 The purchaser is responsible for any penalties or interest payable to the Commissioner on account of non-payment or late payment of the amount, except to the extent that:
- (a) the penalties or interest arise from the vendor's failure, including breach of a warranty in special condition 8.10; or
  - (b) the purchaser's reasonable belief that the property is neither new residential premises nor potential residential land requiring the purchaser to pay an amount to the Commissioner in accordance with section 14-250 (1) of Schedule 1 to the *Taxation Administration Act 1953 (Cth)*.
- The vendor is responsible for any penalties or interest payable to the Commissioner on account of non-payment or late payment of the amount if either exception applies.
- 8.12 This special condition will not merge on settlement.

## **9. Property Controls and Representation and Warranty as to Building**

### **9.1 The purchaser**

- (a) Accepts the property with all property controls and approvals and in its present condition with all defects and non-compliance with any property controls or approvals;
- (b) Acknowledged that the decision to purchase the property was based on the purchaser's own investigations and that no representations were made by or on behalf of the vendor or vendor's agents as to the condition of the property or any of the matters referred to in special condition 7.1(a); and
- (c) Must not exercise any purchaser rights in relation to any of the matters referred to in this special condition and agrees that those matters do not affect the vendor's title to the property.

### **9.2 As from the settlement date, the purchaser:**

- (a) Assumes full responsibility for compliance with each applicable property control and approval insofar as they relate to the property; and
- (b) Agrees to keep the vendor indemnified at all times against liability arising out of a failure to comply with a Property Control.

### **9.3 The purchaser acknowledges that the vendor has not, nor has anyone on the vendor's behalf, made any representation or warranty as to the fitness for any particular purpose or otherwise of the property or that any structures comply with the current or any building regulations and the purchaser expressly release the vendor and/or the vendor's agents from any claims or demands in respect thereof.**

## **10. Adjustments**

The purchaser must prepare and deliver a statement of adjustments of the outgoings to the vendor's legal representative at least 2 business days before the date settlement is due accompanied by copies of information statements or information certificates from the relevant authorities relating to the adjustments. If the purchaser does not comply with special condition 10;

- (a) The vendor is not obliged to settle this contract until 2 business days after the date on which the purchaser delivers the statement of adjustments accompanied by the copies of information statements or information certificates from the relevant authorities relating to the adjustments to the vendor's legal representative; and
- (b) The purchaser must pay interest under general condition calculated from and including the date settlement is due to and including the date settlement occurs.

**11. Settlement and Rescheduling Fee**

Should the purchaser require that the settlement take place on any date other than the date contained in the contract of sale, then the purchaser may be required to pay the vendor's legal representative a fee of ~~\$250.00~~ (including GST) ("Rescheduling Fee"). This rescheduling fee (if applicable) must be allowed by the purchaser to the vendor in the statement of adjustments. The purchaser acknowledges that the rescheduling fee is a reasonable pre-estimate of additional legal costs incurred by the vendor as a result of the vendor's legal representative having to reschedule settlement.

**12. Swimming Pools and Smoke Alarms**

12.1 The vendor makes no representation and accepts no responsibility concerning compliance of swimming pools or spas with the minimum standards of the Building Regulations 1994. The purchaser is advised that Regulation 5.13 requires that pools or spas have barriers installed to restrict access by some children to the swimming pool, within 30 days of the date of completion of the contract, or, in the case of a terms contract, after the purchaser becomes entitled to possession or to the receipt of rents and profits.

12.2 The vendor makes no representations and accepts no responsibility concerning compliance with the Building Regulations 1994 requirement for smoke alarms. The purchaser is advised that Regulation 5.14 of the Building Regulations 1994 requires that all dwelling and or units be fitted with self-contained smoke alarms within 30 days of settlement.

**13. Purchaser Acknowledgments**

The purchaser hereby acknowledges that prior to execution of the contract in relation to the purchase of the land the purchaser received from the vendor, vendor's agent or vendor's legal representative a copy of the vendor statement signed by the vendor, a copy of the special conditions referred to in the contract and a copy of a due diligence checklist.

# General Conditions

## Contract signing

### 1. ELECTRONIC SIGNATURE

- 1.1 In this general condition "electronic signature" means a digital signature or a visual representation of a person's handwritten signature or mark which is placed on a physical or electronic copy of this contract by electronic or mechanical means, and "electronically signed" has a corresponding meaning.
- 1.2 The parties consent to this contract being signed by or on behalf of a party by an electronic signature.
- 1.3 Where this contract is electronically signed by or on behalf of a party, the party warrants and agrees that the electronic signature has been used to identify the person signing and to indicate that the party intends to be bound by the electronic signature.
- 1.4 This contract may be electronically signed in any number of counterparts which together will constitute the one document.
- 1.5 Each party consents to the exchange of counterparts of this contract by delivery by email or such other electronic means as may be agreed in writing.
- 1.6 Each party must upon request promptly deliver a physical counterpart of this contract with the handwritten signature or signatures of the party and all written evidence of the authority of a person signing on their behalf, but a failure to comply with the request does not affect the validity of this contract.

### 2. LIABILITY OF SIGNATORY

Any signatory for a proprietary limited company purchaser is personally liable for the due performance of the purchaser's obligations as if the signatory were the purchaser in the case of a default by a proprietary limited company purchaser.

### 3. GUARANTEE

The vendor may require one or more directors of the purchaser to guarantee the purchaser's performance of this contract if the purchaser is a proprietary limited company.

### 4. NOMINEE

The purchaser may no later than 14 days before the due date for settlement nominate a substitute or additional person to take a transfer of the land, but the named purchaser remains personally liable for the due performance of all the purchaser's obligations under this contract.

---

## Title

### 5. ENCUMBRANCES

- 5.1 The purchaser buys the property subject to:
  - (a) any encumbrance shown in the section 32 statement other than mortgages or caveats; and
  - (b) any reservations, exceptions and conditions in the crown grant; and
  - (c) any lease or tenancy referred to in the particulars of sale.
- 5.2 The purchaser indemnifies the vendor against all obligations under any lease or tenancy that are to be performed by the landlord after settlement.

### 6. VENDOR WARRANTIES

- 6.1 The vendor warrants that these general conditions 1 to 35 are identical to the general conditions 1 to 35 in the form of contract of sale of land published by the Law Institute of Victoria Limited and the Real Estate Institute of Victoria Ltd in the month and year set out at the foot of this page.
- 6.2 The warranties in general conditions 6.3 and 6.4 replace the purchaser's right to make requisitions and inquiries.
- 6.3 The vendor warrants that the vendor:
  - (a) has, or by the due date for settlement will have, the right to sell the land; and
  - (b) is under no legal disability; and
  - (c) is in possession of the land, either personally or through a tenant; and
  - (d) has not previously sold or granted any option to purchase, agreed to a lease or granted a pre-emptive right which is current over the land and which gives another party rights which have priority over the interest of the purchaser; and
  - (e) will at settlement be the holder of an unencumbered estate in fee simple in the land; and
  - (f) will at settlement be the unencumbered owner of any improvements, fixtures, fittings and goods sold with the land.
- 6.4 The vendor further warrants that the vendor has no knowledge of any of the following:
  - (a) public rights of way over the land;
  - (b) easements over the land;
  - (c) lease or other possessory agreement affecting the land;
  - (d) notice or order directly and currently affecting the land which will not be dealt with at settlement, other than the usual rate notices and any land tax notices;

- (e) legal proceedings which would render the sale of the land void or voidable or capable of being set aside.
- 6.5 The warranties in general conditions 6.3 and 6.4 are subject to any contrary provisions in this contract and disclosures in the section 32 statement.
- 6.6 If sections 137B and 137C of the *Building Act* 1993 apply to this contract, the vendor warrants that:
- (a) all domestic building work carried out in relation to the construction by or on behalf of the vendor of the home was carried out in a proper and workmanlike manner; and
  - (b) all materials used in that domestic building work were good and suitable for the purpose for which they were used and that, unless otherwise stated in the contract, those materials were new; and
  - (c) domestic building work was carried out in accordance with all laws and legal requirements, including, without limiting the generality of this warranty, the *Building Act* 1993 and regulations made under the *Building Act* 1993.
- 6.7 Words and phrases used in general condition 6.6 which are defined in the *Building Act* 1993 have the same meaning in general condition 6.6.
- 7. IDENTITY OF THE LAND**
- 7.1 An omission or mistake in the description of the property or any deficiency in the area, description or measurements of the land does not invalidate the sale.
- 7.2 The purchaser may not:
- (a) make any objection or claim for compensation for any alleged misdescription of the property or any deficiency in its area or measurements; or
  - (b) require the vendor to amend title or pay any cost of amending title.
- 8. SERVICES**
- 8.1 The vendor does not represent that the services are adequate for the purchaser's proposed use of the property and the vendor advises the purchaser to make appropriate inquiries. The condition of the services may change between the day of sale and settlement and the vendor does not promise that the services will be in the same condition at settlement as they were on the day of sale.
- 8.2 The purchaser is responsible for the connection of all services to the property after settlement and the payment of any associated cost.
- 9. CONSENTS**
- The vendor must obtain any necessary consent or licence required for the vendor to sell the property. The contract will be at an end and all money paid must be refunded if any necessary consent or licence is not obtained by settlement.
- 10. TRANSFER & DUTY**
- 10.1 The purchaser must prepare and deliver to the vendor at least 7 days before the due date for settlement any paper transfer of land document which is necessary for this transaction. The delivery of the transfer of land document is not acceptance of title.
- 10.2 The vendor must promptly initiate the Duties on Line or other form required by the State Revenue Office in respect of this transaction, and both parties must co-operate to complete it as soon as practicable.
- 11. RELEASE OF SECURITY INTEREST**
- 11.1 This general condition applies if any part of the property is subject to a security interest to which the *Personal Property Securities Act* 2009 (Cth) applies.
- 11.2 For the purposes of enabling the purchaser to search the Personal Property Securities Register for any security interests affecting any personal property for which the purchaser may be entitled to a release, statement, approval or correction in accordance with general condition 11.4, the purchaser may request the vendor to provide the vendor's date of birth to the purchaser. The vendor must comply with a request made by the purchaser under this condition if the purchaser makes the request at least 21 days before the due date for settlement.
- 11.3 If the purchaser is given the details of the vendor's date of birth under general condition 11.2, the purchaser must
- (a) only use the vendor's date of birth for the purposes specified in general condition 11.2; and
  - (b) keep the date of birth of the vendor secure and confidential.
- 11.4 The vendor must ensure that at or before settlement, the purchaser receives—
- (a) a release from the secured party releasing the property from the security interest; or
  - (b) a statement in writing in accordance with section 275(1)(b) of the *Personal Property Securities Act* 2009 (Cth) setting out that the amount or obligation that is secured is nil at settlement; or
  - (c) a written approval or correction in accordance with section 275(1)(c) of the *Personal Property Securities Act* 2009 (Cth) indicating that, on settlement, the personal property included in the contract is not or will not be property in which the security interest is granted.
- 11.5 Subject to general condition 11.6, the vendor is not obliged to ensure that the purchaser receives a release, statement, approval or correction in respect of personal property—
- (a) that—
    - (i) the purchaser intends to use predominantly for personal, domestic or household purposes; and

- (ii) has a market value of not more than \$5000 or, if a greater amount has been prescribed for the purposes of section 47(1) of the *Personal Property Securities Act 2009* (Cth), not more than that prescribed amount; or
  - (b) that is sold in the ordinary course of the vendor's business of selling personal property of that kind.
- 11.6 The vendor is obliged to ensure that the purchaser receives a release, statement, approval or correction in respect of personal property described in general condition 11.5 if—
  - (a) the personal property is of a kind that may or must be described by serial number in the Personal Property Securities Register; or
  - (b) the purchaser has actual or constructive knowledge that the sale constitutes a breach of the security agreement that provides for the security interest.
- 11.7 A release for the purposes of general condition 11.4(a) must be in writing.
- 11.8 A release for the purposes of general condition 11.4(a) must be effective in releasing the goods from the security interest and be in a form which allows the purchaser to take title to the goods free of that security interest.
- 11.9 If the purchaser receives a release under general condition 11.4(a) the purchaser must provide the vendor with a copy of the release at or as soon as practicable after settlement.
- 11.10 In addition to ensuring that a release is received under general condition 7.4(a), the vendor must ensure that at or before settlement the purchaser receives a written undertaking from a secured party to register a financing change statement to reflect that release if the property being released includes goods of a kind that are described by serial number in the Personal Property Securities Register.
- 11.11 The purchaser must advise the vendor of any security interest that is registered on or before the day of sale on the Personal Property Securities Register, which the purchaser reasonably requires to be released, at least 21 days before the due date for settlement.
- 11.12 The vendor may delay settlement until 21 days after the purchaser advises the vendor of the security interests that the purchaser reasonably requires to be released if the purchaser does not provide an advice under general condition 11.11.
- 11.13 If settlement is delayed under general condition 11.12 the purchaser must pay the vendor—
  - (a) interest from the due date for settlement until the date on which settlement occurs or 21 days after the vendor receives the advice, whichever is the earlier; and
  - (b) any reasonable costs incurred by the vendor as a result of the delay—  
as though the purchaser was in default.
- 11.14 The vendor is not required to ensure that the purchaser receives a release in respect of the land. This general condition 1.14 applies despite general condition 11.1.
- 11.15 Words and phrases which are defined in the *Personal Property Securities Act 2009* (Cth) have the same meaning in general condition 11 unless the context requires otherwise.

## 12. BUILDER WARRANTY INSURANCE

The vendor warrants that the vendor will provide at settlement details of any current builder warranty insurance in the vendor's possession relating to the property if requested in writing to do so at least 21 days before settlement.

## 13. GENERAL LAW LAND

- 13.2 The remaining provisions of this general condition 13 only apply if any part of the land is not under the operation of the *Transfer of Land Act 1958*.
- 13.3 The vendor is taken to be the holder of an unencumbered estate in fee simple in the land if there is an unbroken chain of title starting at least 30 years before the day of sale proving on the face of the documents the ownership of the entire legal and equitable estate without the aid of other evidence.
- 13.4 The purchaser is entitled to inspect the vendor's chain of title on request at such place in Victoria as the vendor nominates.
- 13.5 The purchaser is taken to have accepted the vendor's title if:
  - (a) 21 days have elapsed since the day of sale; and
  - (b) the purchaser has not reasonably objected to the title or reasonably required the vendor to remedy a defect in the title.
- 13.6 The contract will be at an end if:
  - (a) the vendor gives the purchaser a notice that the vendor is unable or unwilling to satisfy the purchaser's objection or requirement and that the contract will end if the objection or requirement is not withdrawn within 14 days of the giving of the notice; and
  - (b) the objection or requirement is not withdrawn in that time.
- 13.7 If the contract ends in accordance with general condition 13.6, the deposit must be returned to the purchaser and neither party has a claim against the other in damages.

- 13.10 General condition 17.1 [settlement] should be read as if the reference to 'registered proprietor' is a reference to 'owner' in respect of that part of the land which is not under the operation of the *Transfer of Land Act 1958*.

---

## Money

### 14. DEPOSIT

- 14.1 The purchaser must pay the deposit:
- (a) to the vendor's licensed estate agent; or
  - (b) if there is no estate agent, to the vendor's legal practitioner or conveyancer; or
  - (c) if the vendor directs, into a special purpose account in an authorised deposit-taking institution in Victoria specified by the vendor in the joint names of the purchaser and the vendor.
- 14.2 If the land sold is a lot on an unregistered plan of subdivision, the deposit:
- (a) must not exceed 10% of the price; and
  - (b) must be paid to the vendor's estate agent, legal practitioner or conveyancer and held by the estate agent, legal practitioner or conveyancer on trust for the purchaser until the registration of the plan of subdivision.
- 14.3 The deposit must be released to the vendor if:
- (a) the vendor provides particulars, to the satisfaction of the purchaser, that either:
    - (i) there are no debts secured against the property; or
    - (ii) if there are any debts, the total amount of those debts together with any amounts to be withheld in accordance with general conditions 24 and 25 does not exceed 80% of the sale price; and
  - (b) at least 28 days have elapsed since the particulars were given to the purchaser under paragraph (a); and
  - (c) all conditions of section 27 of the *Sale of Land Act 1962* have been satisfied.
- 14.4 The stakeholder must pay the deposit and any interest to the party entitled when the deposit is released, the contract is settled, or the contract is ended.
- 14.5 The stakeholder may pay the deposit and any interest into court if it is reasonable to do so.
- 14.6 Where the purchaser is deemed by section 27(7) of the *Sale of Land Act 1962* to have given the deposit release authorisation referred to in section 27(1), the purchaser is also deemed to have accepted title in the absence of any prior express objection to title.
- 14.7 Payment of the deposit may be made or tendered:
- (a) in cash up to \$1,000 or 0.2% of the price, whichever is greater; or
  - (b) by cheque drawn on an authorised deposit-taking institution; or
  - (c) by electronic funds transfer to a recipient having the appropriate facilities for receipt.
- However, unless otherwise agreed:
- (d) payment may not be made by credit card, debit card or any other financial transfer system that allows for any chargeback or funds reversal other than for fraud or mistaken payment, and
  - (e) any financial transfer or similar fees or deductions from the funds transferred, other than any fees charged by the recipient's authorised deposit-taking institution, must be paid by the remitter.
- 14.8 Payment by electronic funds transfer is made when cleared funds are received in the recipient's bank account.
- 14.9 Before the funds are electronically transferred the intended recipient must be notified in writing and given sufficient particulars to readily identify the relevant transaction.
- 14.10 As soon as the funds have been electronically transferred the intended recipient must be provided with the relevant transaction number or reference details.
- 14.11 For the purpose of this general condition 'authorised deposit-taking institution' means a body corporate for which an authority under section 9(3) of the *Banking Act 1959 (Cth)* is in force.

### 15. DEPOSIT BOND

- 15.1 This general condition only applies if the applicable box in the particulars of sale is checked.
- 15.2 In this general condition "deposit bond" means an irrevocable undertaking to pay on demand an amount equal to the deposit or any unpaid part of the deposit. The issuer and the form of the deposit bond must be satisfactory to the vendor. The deposit bond must have an expiry date at least 45 days after the due date for settlement.
- 15.3 The purchaser may deliver a deposit bond to the vendor's estate agent, legal practitioner or conveyancer within 7 days after the day of sale.
- 15.4 The purchaser may at least 45 days before a current deposit bond expires deliver a replacement deposit bond on the same terms and conditions.

- 15.5 Where a deposit bond is delivered, the purchaser must pay the deposit to the vendor's legal practitioner or conveyancer on the first to occur of:
- (a) settlement;
  - (b) the date that is 45 days before the deposit bond or any replacement deposit bond expires;
  - (c) the date on which this contract ends in accordance with general condition 35.2 [default not remedied] following breach by the purchaser; and
  - (d) the date on which the vendor ends this contract by accepting repudiation of it by the purchaser.
- 15.6 The vendor may claim on the deposit bond without prior notice if the purchaser defaults under this contract or repudiates this contract and the contract is ended. The amount paid by the issuer satisfies the obligations of the purchaser under general condition 15.5 to the extent of the payment.
- 15.7 Nothing in this general condition limits the rights of the vendor if the purchaser defaults under this contract or repudiates this contract, except as provided in general condition 15.6.
- 15.8 This general condition is subject to general condition 14.2 [deposit].

**16. BANK GUARANTEE**

- 16.1 This general condition only applies if the applicable box in the particulars of sale is checked.
- 16.2 In this general condition:
- (a) "bank guarantee" means an unconditional and irrevocable guarantee or undertaking by a bank in a form satisfactory to the vendor to pay on demand any amount under this contract agreed in writing, and
  - (b) "bank" means an authorised deposit-taking institution under the *Banking Act 1959 (Cth)*.
- 16.3 The purchaser may deliver a bank guarantee to the vendor's legal practitioner or conveyancer.
- 16.4 The purchaser must pay the amount secured by the bank guarantee to the vendor's legal practitioner or conveyancer on the first to occur of:
- (a) settlement;
  - (b) the date that is 45 days before the bank guarantee expires;
  - (c) the date on which this contract ends in accordance with general condition 35.2 [default not remedied] following breach by the purchaser; and
  - (d) the date on which the vendor ends this contract by accepting repudiation of it by the purchaser.
- 16.5 The vendor must return the bank guarantee document to the purchaser when the purchaser pays the amount secured by the bank guarantee in accordance with general condition 16.4.
- 16.6 The vendor may claim on the bank guarantee without prior notice if the purchaser defaults under this contract or repudiates this contract and the contract is ended. The amount paid by the bank satisfies the obligations of the purchaser under general condition 16.4 to the extent of the payment.
- 16.7 Nothing in this general condition limits the rights of the vendor if the purchaser defaults under this contract or repudiates this contract except as provided in general condition 16.6.
- 16.8 This general condition is subject to general condition 14.2 [deposit].

**17. SETTLEMENT**

- 17.1 At settlement:
- (a) the purchaser must pay the balance; and
  - (b) the vendor must:
    - (i) do all things necessary to enable the purchaser to become the registered proprietor of the land; and
    - (ii) give either vacant possession or receipt of rents and profits in accordance with the particulars of sale.
- 17.2 Settlement must be conducted between the hours of 10.00 am and 4.00 pm unless the parties agree otherwise.
- 17.3 The purchaser must pay all money other than the deposit in accordance with a written direction of the vendor or the vendor's legal practitioner or conveyancer.

**18. ELECTRONIC SETTLEMENT**

- 18.1 Settlement and lodgement of the instruments necessary to record the purchaser as registered proprietor of the land will be conducted electronically in accordance with the Electronic Conveyancing National Law. This general condition 18 has priority over any other provision of this contract to the extent of any inconsistency.
- 18.2 A party must immediately give written notice if that party reasonably believes that settlement and lodgement can no longer be conducted electronically. General condition 18 ceases to apply from when such a notice is given.
- 18.3 Each party must:
- (a) be, or engage a representative who is, a subscriber for the purposes of the Electronic Conveyancing National Law,
  - (b) ensure that all other persons for whom that party is responsible and who are associated with this transaction are, or engage, a subscriber for the purposes of the Electronic Conveyancing National Law, and

- (c) conduct the transaction in accordance with the Electronic Conveyancing National Law.
- 18.4 The vendor must open the electronic workspace ("workspace") as soon as reasonably practicable and nominate a date and time for settlement. The inclusion of a specific date and time for settlement in a workspace is not of itself a promise to settle on that date or at that time. The workspace is an electronic address for the service of notices and for written communications for the purposes of any electronic transactions legislation.
- 18.5 This general condition 18.5 applies if there is more than one electronic lodgement network operator in respect of the transaction. In this general condition 18.5 "the transaction" means this sale and purchase and any associated transaction involving any of the same subscribers.
- To the extent that any interoperability rules governing the relationship between electronic lodgement network operators do not provide otherwise:
- (a) the electronic lodgement network operator to conduct all the financial and lodgement aspects of the transaction after the workspace locks must be one which is willing and able to conduct such aspects of the transaction in accordance with the instructions of all the subscribers in the workspaces of all the electronic lodgement network operators after the workspace locks;
- (b) if two or more electronic lodgement network operators meet that description, one may be selected by purchaser's incoming mortgagee having the highest priority but if there is no mortgagee of the purchaser, the vendor must make the selection.
- 18.6 Settlement occurs when the workspace records that:
- (a) there has been an exchange of funds or value between the exchange settlement account or accounts in the Reserve Bank of Australia of the relevant financial institutions or their financial settlement agents in accordance with the instructions of the parties; or
- (b) if there is no exchange of funds or value, the documents necessary to enable the purchaser to become registered proprietor of the land have been accepted for electronic lodgement.
- 18.7 The parties must do everything reasonably necessary to effect settlement:
- (a) electronically on the next business day, or
- (b) at the option of either party, otherwise than electronically as soon as possible –
- if, after the locking of the workspace at the nominated settlement time, settlement in accordance with general condition 18.6 has not occurred by 4.00 pm, or 6.00 pm if the nominated time for settlement is after 4.00 pm.
- 18.8 Each party must do everything reasonably necessary to assist the other party to trace and identify the recipient of any missing or mistaken payment and to recover the missing or mistaken payment.
- 18.9 The vendor must before settlement:
- (a) deliver any keys, security devices and codes ("keys") to the estate agent named in the contract,
- (b) direct the estate agent to give the keys to the purchaser or the purchaser's nominee on notification of settlement by the vendor, the vendor's subscriber or the electronic lodgement network operator;
- (c) deliver all other physical documents and items (other than the goods sold by the contract) to which the purchaser is entitled at settlement, and any keys if not delivered to the estate agent, to the vendor's subscriber or, if there is no vendor's subscriber, confirm in writing to the purchaser that the vendor holds those documents, items and keys at the vendor's address set out in the contract, and
- give, or direct its subscriber to give, all those documents and items and any such keys to the purchaser or the purchaser's nominee on notification by the electronic lodgement network operator of settlement.

## 19. GST

- 19.1 The purchaser does not have to pay the vendor any amount in respect of GST in addition to the price if the particulars of sale specify that the price includes GST (if any).
- 19.2 The purchaser must pay to the vendor any GST payable by the vendor in respect of a taxable supply made under this contract in addition to the price if:
- (a) the particulars of sale specify that GST (if any) must be paid in addition to the price; or
- (b) GST is payable solely as a result of any action taken or intended to be taken by the purchaser after the day of sale, including a change of use; or
- (c) the particulars of sale specify that the supply made under this contract is of land on which a 'farming business' is carried on and the supply (or part of it) does not satisfy the requirements of section 38-480 of the GST Act; or
- (d) the particulars of sale specify that the supply made under this contract is of a going concern and the supply (or a part of it) does not satisfy the requirements of section 38-325 of the GST Act.
- 19.3 The purchaser is not obliged to pay any GST under this contract until a tax invoice has been given to the purchaser.
- 19.4 If the particulars of sale specify that the supply made under this contract is of land on which a 'farming business' is carried on:
- (a) the vendor warrants that the property is land on which a farming business has been carried on for the period of 5 years preceding the date of supply; and
- (b) the purchaser warrants that the purchaser intends that a farming business will be carried on after settlement on the property.
- 19.5 If the particulars of sale specify that the supply made under this contract is a 'going concern':
- (a) the parties agree that this contract is for the supply of a going concern; and

- (b) the purchaser warrants that the purchaser is, or prior to settlement will be, registered for GST; and
- (c) the vendor warrants that the vendor will carry on the going concern until the date of supply.
- 19.6 If the particulars of sale specify that the supply made under this contract is a 'margin scheme' supply, the parties agree that the margin scheme applies to this contract.
- 19.7 In this general condition:
- (a) 'GST Act' means *A New Tax System (Goods and Services Tax) Act 1999* (Cth); and
- (b) 'GST' includes penalties and interest.
- 20. LOAN**
- 20.1 If the particulars of sale specify that this contract is subject to a loan being approved, this contract is subject to the lender approving the loan on the security of the property by the approval date or any later date allowed by the vendor.
- 20.2 The purchaser may end the contract if the loan is not approved by the approval date, but only if the purchaser:
- (a) immediately applied for the loan; and
- (b) did everything reasonably required to obtain approval of the loan; and
- (c) serves written notice ending the contract, together with written evidence of rejection or non-approval of the loan, on the vendor within 2 clear business days after the approval date or any later date allowed by the vendor; and
- (d) is not in default under any other condition of this contract when the notice is given.
- 20.3 All money must be immediately refunded to the purchaser if the contract is ended.
- 21. BUILDING REPORT**
- 21.1 This general condition only applies if the applicable box in the particulars of sale is checked.
- 21.2 The purchaser may end this contract within 14 days from the day of sale if the purchaser:
- (a) obtains a written report from a registered building practitioner or architect which discloses a current defect in a structure on the land and designates it as a major building defect;
- (b) gives the vendor a copy of the report and a written notice ending this contract; and
- (c) is not then in default.
- 21.3 All money paid must be immediately refunded to the purchaser if the contract ends in accordance with this general condition.
- 21.4 A notice under this general condition may be served on the vendor's legal practitioner, conveyancer or estate agent even if the estate agent's authority has formally expired at the time of service.
- 21.5 The registered building practitioner may inspect the property at any reasonable time for the purpose of preparing the report.
- 22. PEST REPORT**
- 22.1 This general condition only applies if the applicable box in the particulars of sale is checked.
- 22.2 The purchaser may end this contract within 14 days from the day of sale if the purchaser:
- (a) obtains a written report from a pest control operator licensed under Victorian law which discloses a current pest infestation on the land and designates it as a major infestation affecting the structure of a building on the land;
- (b) gives the vendor a copy of the report and a written notice ending this contract; and
- (c) is not then in default.
- 22.3 All money paid must be immediately refunded to the purchaser if the contract ends in accordance with this general condition.
- 22.4 A notice under this general condition may be served on the vendor's legal practitioner, conveyancer or estate agent even if the estate agent's authority has formally expired at the time of service.
- 22.5 The pest control operator may inspect the property at any reasonable time for the purpose of preparing the report.
- 23. ADJUSTMENTS**
- 23.1 All periodic outgoings payable by the vendor, and any rent and other income received in respect of the property must be apportioned between the parties on the settlement date and any adjustments paid and received as appropriate.
- 23.2 The periodic outgoings and rent and other income must be apportioned on the following basis:
- (a) the vendor is liable for the periodic outgoings and entitled to the rent and other income up to and including the day of settlement; and
- (b) the land is treated as the only land of which the vendor is owner (as defined in the *Land Tax Act 2005*); and
- (c) the vendor is taken to own the land as a resident Australian beneficial owner; and
- (d) any personal statutory benefit available to each party is disregarded in calculating apportionment.
- 23.3 The purchaser must provide copies of all certificates and other information used to calculate the adjustments under general condition 23, if requested by the vendor.
- 24. FOREIGN RESIDENT CAPITAL GAINS WITHHOLDING**
- 24.1 Words defined or used in Subdivision 14-D of Schedule 1 to the *Taxation Administration Act 1953* (Cth) have the same meaning in this general condition unless the context requires otherwise.

- 24.2 Every vendor under this contract is a foreign resident for the purposes of this general condition unless the vendor gives the purchaser a clearance certificate issued by the Commissioner under section 14-220 (1) of Schedule 1 to the *Taxation Administration Act 1953 (Cth)*. The specified period in the clearance certificate must include the actual date of settlement.
- 24.3 The remaining provisions of this general condition 24 only apply if the purchaser is required to pay the Commissioner an amount in accordance with section 14-200(3) or section 14-235 of Schedule 1 to the *Taxation Administration Act 1953 (Cth)* ("the amount") because one or more of the vendors is a foreign resident, the property has or will have a market value not less than the amount set out in section 14-215 of the legislation just after the transaction, and the transaction is not excluded under section 14-215(1) of the legislation.
- 24.4 The amount is to be deducted from the vendor's entitlement to the contract consideration. The vendor must pay to the purchaser at settlement such part of the amount as is represented by non-monetary consideration.
- 24.5 The purchaser must:
- (a) engage a legal practitioner or conveyancer ("representative") to conduct all the legal aspects of settlement, including the performance of the purchaser's obligations under the legislation and this general condition; and
  - (b) ensure that the representative does so.
- 24.6 The terms of the representative's engagement are taken to include instructions to have regard to the vendor's interests and instructions that the representative must:
- (a) pay, or ensure payment of, the amount to the Commissioner in the manner required by the Commissioner and as soon as reasonably and practicably possible, from moneys under the control or direction of the representative in accordance with this general condition if the sale of the property settles;
  - (b) promptly provide the vendor with proof of payment; and
  - (c) otherwise comply, or ensure compliance, with this general condition;
- despite:
- (d) any contrary instructions, other than from both the purchaser and the vendor; and
  - (e) any other provision in this contract to the contrary.
- 24.7 The representative is taken to have complied with the requirements of general condition 24.6 if:
- (a) the settlement is conducted through an electronic lodgement network; and
  - (b) the amount is included in the settlement statement requiring payment to the Commissioner in respect of this transaction.
- 24.8 Any clearance certificate or document evidencing variation of the amount in accordance with section 14-235(2) of Schedule 1 to the *Taxation Administration Act 1953 (Cth)* must be given to the purchaser at least 5 business days before the due date for settlement.
- 24.9 The vendor must provide the purchaser with such information as the purchaser requires to comply with the purchaser's obligation to pay the amount in accordance with section 14-200 of Schedule 1 to the *Taxation Administration Act 1953 (Cth)*. The information must be provided within 5 business days of request by the purchaser. The vendor warrants that the information the vendor provides is true and correct.
- 24.10 The purchaser is responsible for any penalties or interest payable to the Commissioner on account of late payment of the amount.

## 25. GST WITHHOLDING

- 25.1 Words and expressions defined or used in Subdivision 14-E of Schedule 1 to the *Taxation Administration Act 1953 (Cth)* or in *A New Tax System (Goods and Services Tax) Act 1999 (Cth)* have the same meaning in this general condition unless the context requires otherwise. Words and expressions first used in this general condition and shown in italics and marked with an asterisk are defined or described in at least one of those Acts.
- 25.2 The purchaser must notify the vendor in writing of the name of the recipient of the \*supply for the purposes of section 14-255 of Schedule 1 to the *Taxation Administration Act 1953 (Cth)* at least 21 days before the due date for settlement unless the recipient is the purchaser named in the contract.
- 25.3 The vendor must at least 14 days before the due date for settlement provide the purchaser and any person nominated by the purchaser under general condition 4 with a GST withholding notice in accordance with section 14-255 of Schedule 1 to the *Taxation Administration Act 1953 (Cth)*, and must provide all information required by the purchaser or any person so nominated to confirm the accuracy of the notice.
- 25.4 The remaining provisions of this general condition 25 apply if the purchaser is or may be required to pay the Commissioner an \*amount in accordance with section 14-250 of Schedule 1 to the *Taxation Administration Act 1953 (Cth)* because the property is \*new residential premises or \*potential residential land in either case falling within the parameters of that section, and also if the sale attracts the operation of section 14-255 of the legislation. Nothing in this general condition 25 is to be taken as relieving the vendor from compliance with section 14-255.
- 25.5 The amount is to be deducted from the vendor's entitlement to the contract \*consideration and is then taken to be paid to the vendor, whether or not the vendor provides the purchaser with a GST withholding notice in accordance with section 14-255 of Schedule 1 to the *Taxation Administration Act 1953 (Cth)*. The vendor must pay to the purchaser at settlement such part of the amount as is represented by non-monetary consideration.
- 25.6 The purchaser must:
- (a) engage a legal practitioner or conveyancer ("representative") to conduct all the legal aspects of settlement, including the performance of the purchaser's obligations under the legislation and this general condition; and
  - (b) ensure that the representative does so.

- 25.7 The terms of the representative's engagement are taken to include instructions to have regard to the vendor's interests relating to the payment of the amount to the Commissioner and instructions that the representative must:
- (a) pay, or ensure payment of, the amount to the Commissioner in the manner required by the Commissioner and as soon as reasonably and practicably possible, from moneys under the control or direction of the representative in accordance with this general condition on settlement of the sale of the property;
  - (b) promptly provide the vendor with evidence of payment, including any notification or other document provided by the purchaser to the Commissioner relating to payment; and
  - (c) otherwise comply, or ensure compliance, with this general condition;
- despite:
- (d) any contrary instructions, other than from both the purchaser and the vendor; and
  - (e) any other provision in this contract to the contrary.
- 25.8 The representative is taken to have complied with the requirements of general condition 25.7 if:
- (a) settlement is conducted through an electronic lodgement network; and
  - (b) the amount is included in the settlement statement requiring payment to the Commissioner in respect of this transaction.
- 25.9 The purchaser may at settlement give the vendor a bank cheque for the amount in accordance with section 16-30 (3) of Schedule 1 to the *Taxation Administration Act 1953 (Cth)*, but only if:
- (a) so agreed by the vendor in writing; and
  - (b) the settlement is not conducted through an electronic lodgement network.
- However, if the purchaser gives the bank cheque in accordance with this general condition 25.9, the vendor must:
- (c) immediately after settlement provide the bank cheque to the Commissioner to pay the amount in relation to the supply; and
  - (d) give the purchaser a receipt for the bank cheque which identifies the transaction and includes particulars of the bank cheque, at the same time the purchaser gives the vendor the bank cheque.
- 25.10 A party must provide the other party with such information as the other party requires to:
- (a) decide if an amount is required to be paid or the quantum of it, or
  - (b) comply with the purchaser's obligation to pay the amount,
- in accordance with section 14-250 of Schedule 1 to the *Taxation Administration Act 1953 (Cth)*. The information must be provided within 5 business days of a written request. The party providing the information warrants that it is true and correct.
- 25.11 The vendor warrants that:
- (a) at settlement, the property is not new residential premises or potential residential land in either case falling within the parameters of section 14-250 of Schedule 1 to the *Taxation Administration Act 1953 (Cth)* if the vendor gives the purchaser a written notice under section 14-255 to the effect that the purchaser will not be required to make a payment under section 14-250 in respect of the supply, or fails to give a written notice as required by and within the time specified in section 14-255; and
  - (b) the amount described in a written notice given by the vendor to the purchaser under section 14-255 of Schedule 1 to the *Taxation Administration Act 1953 (Cth)* is the correct amount required to be paid under section 14-250 of the legislation.
- 25.12 The purchaser is responsible for any penalties or interest payable to the Commissioner on account of non-payment or late payment of the amount, except to the extent that:
- (a) the penalties or interest arise from any failure on the part of the vendor, including breach of a warranty in general condition 25.11; or
  - (b) the purchaser has a reasonable belief that the property is neither new residential premises nor potential residential land requiring the purchaser to pay an amount to the Commissioner in accordance with section 14-250 (1) of Schedule 1 to the *Taxation Administration Act 1953 (Cth)*.
- The vendor is responsible for any penalties or interest payable to the Commissioner on account of non-payment or late payment of the amount if either exception applies.

---

## Transactional

### 26. TIME & CO OPERATION

- 26.1 Time is of the essence of this contract.
- 26.2 Time is extended until the next business day if the time for performing any action falls on a day which is not a business day.
- 26.3 Each party must do all things reasonably necessary to enable this contract to proceed to settlement, and must act in a prompt and efficient manner.
- 26.4 Any unfulfilled obligation will not merge on settlement.

**27. SERVICE**

- 27.1 Any document required to be served by or on any party may be served by or on the legal practitioner or conveyancer for that party.
- 27.2 A cooling off notice under section 31 of the *Sale of Land Act 1962* or a notice under general condition 20 [loan approval], 21 [building report] or 22 [pest report] may be served on the vendor's legal practitioner, conveyancer or estate agent even if the estate agent's authority has formally expired at the time of service.
- 27.3 A document is sufficiently served:
- (a) personally, or
  - (b) by pre-paid post, or
  - (c) in any manner authorized by law or by the Supreme Court for service of documents, including any manner authorised for service on or by a legal practitioner, whether or not the person serving or receiving the document is a legal practitioner, or
  - (d) by email.
- 27.4 Any document properly sent by:
- (a) express post is taken to have been served on the next business day after posting, unless proved otherwise;
  - (b) priority post is taken to have been served on the fourth business day after posting, unless proved otherwise;
  - (c) regular post is taken to have been served on the sixth business day after posting, unless proved otherwise;
  - (d) email is taken to have been served at the time of receipt within the meaning of section 13A of the *Electronic Transactions (Victoria) Act 2000*.
- 27.5 In this contract 'document' includes 'demand' and 'notice', 'serve' includes 'give', and 'served' and 'service' have corresponding meanings.

**28. NOTICES**

- 28.1 The vendor is responsible for any notice, order, demand or levy imposing liability on the property that is issued or made before the day of sale, and does not relate to periodic outgoings.
- 28.2 The purchaser is responsible for any notice, order, demand or levy imposing liability on the property that is issued or made on or after the day of sale, and does not relate to periodic outgoings.
- 28.3 The purchaser may enter the property to comply with that responsibility where action is required before settlement.

**29. INSPECTION**

The purchaser and/or another person authorised by the purchaser may inspect the property at any reasonable time during the 7 days preceding and including the settlement day.

**30. TERMS CONTRACT**

- 30.1 If this is a 'terms contract' as defined in the *Sale of Land Act 1962*:
- (a) any mortgage affecting the land sold must be discharged as to that land before the purchaser becomes entitled to possession or to the receipt of rents and profits unless the vendor satisfies section 29M of the *Sale of Land Act 1962*; and
  - (b) the deposit and all other money payable under the contract (other than any money payable in excess of the amount required to so discharge the mortgage) must be paid to a legal practitioner or conveyancer or a licensed estate agent to be applied in or towards discharging the mortgage.
- 30.2 While any money remains owing each of the following applies:
- (a) the purchaser must maintain full damage and destruction insurance of the property and public risk insurance noting all parties having an insurable interest with an insurer approved in writing by the vendor;
  - (b) the purchaser must deliver copies of the signed insurance application forms, the policies and the insurance receipts to the vendor not less than 10 days before taking possession of the property or becoming entitled to receipt of the rents and profits;
  - (c) the purchaser must deliver copies of any amendments to the policies and the insurance receipts on each amendment or renewal as evidence of the status of the policies from time to time;
  - (d) the vendor may pay any renewal premiums or take out the insurance if the purchaser fails to meet these obligations;
  - (e) insurance costs paid by the vendor under paragraph (d) must be refunded by the purchaser on demand without affecting the vendor's other rights under this contract;
  - (f) the purchaser must maintain and operate the property in good repair (fair wear and tear excepted) and keep the property safe, lawful, structurally sound, weatherproof and free from contaminations and dangerous substances;
  - (g) the property must not be altered in any way without the written consent of the vendor which must not be unreasonably refused or delayed;
  - (h) the purchaser must observe all obligations that affect owners or occupiers of land;
  - (i) the vendor and/or other person authorised by the vendor may enter the property at any reasonable time to inspect it on giving 7 days written notice, but not more than twice in a year.

**31. LOSS OR DAMAGE BEFORE SETTLEMENT**

- 31.1 The vendor carries the risk of loss or damage to the property until settlement.
- 31.2 The vendor must deliver the property to the purchaser at settlement in the same condition it was in on the day of sale, except for fair wear and tear.
- 31.3 The purchaser must not delay settlement because one or more of the goods is not in the condition required by general condition 31.2, but may claim compensation from the vendor after settlement.
- 31.4 The purchaser may nominate an amount not exceeding \$5,000 to be held by a stakeholder to be appointed by the parties if the property is not in the condition required by general condition 31.2 at settlement.
- 31.5 The nominated amount may be deducted from the amount due to the vendor at settlement and paid to the stakeholder, but only if the purchaser also pays an amount equal to the nominated amount to the stakeholder.
- 31.6 The stakeholder must pay the amounts referred to in general condition 31.5 in accordance with the determination of the dispute, including any order for payment of the costs of the resolution of the dispute.

**32. BREACH**

A party who breaches this contract must pay to the other party on demand:

- (a) compensation for any reasonably foreseeable loss to the other party resulting from the breach; and
- (b) any interest due under this contract as a result of the breach.

---

## Default

**33. INTEREST**

Interest at a rate of 2% per annum plus the rate for the time being fixed by section 2 of the *Penalty Interest Rates Act 1983* is payable at settlement on any money owing under the contract during the period of default, without affecting any other rights of the offended party.

**34. DEFAULT NOTICE**

- 34.1 A party is not entitled to exercise any rights arising from the other party's default, other than the right to receive interest and the right to sue for money owing, until the other party is given and fails to comply with a written default notice.
- 34.2 The default notice must:
  - (a) specify the particulars of the default; and
  - (b) state that it is the offended party's intention to exercise the rights arising from the default unless, within 14 days of the notice being given -
    - (i) the default is remedied; and
    - (ii) the reasonable costs incurred as a result of the default and any interest payable are paid.

**35. DEFAULT NOT REMEDIED**

- 35.1 All unpaid money under the contract becomes immediately payable to the vendor if the default has been made by the purchaser and is not remedied and the costs and interest are not paid.
- 35.2 The contract immediately ends if:
  - (a) the default notice also states that unless the default is remedied and the reasonable costs and interest are paid, the contract will be ended in accordance with this general condition; and
  - (b) the default is not remedied and the reasonable costs and interest are not paid by the end of the period of the default notice.
- 35.3 If the contract ends by a default notice given by the purchaser:
  - (a) the purchaser must be repaid any money paid under the contract and be paid any interest and reasonable costs payable under the contract; and
  - (b) all those amounts are a charge on the land until payment; and
  - (c) the purchaser may also recover any loss otherwise recoverable.
- 35.4 If the contract ends by a default notice given by the vendor:
  - (a) the deposit up to 10% of the price is forfeited to the vendor as the vendor's absolute property, whether the deposit has been paid or not; and
  - (b) the vendor is entitled to possession of the property; and
  - (c) in addition to any other remedy, the vendor may within one year of the contract ending either:
    - (i) retain the property and sue for damages for breach of contract; or

- (ii) resell the property in any manner and recover any deficiency in the price on the resale and any resulting expenses by way of liquidated damages; and
  - (d) the vendor may retain any part of the price paid until the vendor's damages have been determined and may apply that money towards those damages; and
  - (e) any determination of the vendor's damages must take into account the amount forfeited to the vendor.
- 35.5 The ending of the contract does not affect the rights of the offended party as a consequence of the default.
- 

INFORMATION ONLY

**GUARANTEE and INDEMNITY**

I/We, ..... of  
 .....

and..... of  
 .....

being the **Sole Director / Directors** of ..... of  
 ..... (called the "Guarantors") IN

CONSIDERATION of the Vendor selling to the Purchaser at our request the Land described in this Contract of Sale for the price and upon the terms and conditions contained therein **DO** for ourselves and our respective executors and administrators **JOINTLY AND SEVERALLY COVENANT** with the said Vendor and their assigns that if at any time default shall be made in payment of the Deposit Money or residue of Purchase Money or interest or any other moneys payable by the Purchaser to the Vendor under this Contract or in the performance or observance of any term or condition of this Contract to be performed or observed by the Purchaser I/we will immediately on demand by the Vendor pay to the Vendor the whole of the Deposit Money, residue of Purchase Money, interest or other moneys which shall then be due and payable to the Vendor and indemnify and agree to keep the Vendor indemnified against all loss of Deposit Money, residue of Purchase Money, interest and other moneys payable under the within Contract and all losses, costs, charges and expenses whatsoever which the Vendor may incur by reason of any default on the part of the Purchaser. This Guarantee shall be a continuing Guarantee and Indemnity and shall not be released by: -

- (a) any neglect or forbearance on the part of the Vendor in enforcing payment of any of the moneys payable under the within Contract;
- (b) the performance or observance of any of the agreements, obligations or conditions under the within Contract;
- (c) by time given to the Purchaser for any such payment performance or observance;
- (d) by reason of the Vendor assigning his, her or their rights under the said Contract; and
- (e) by any other thing which under the law relating to sureties would but for this provision have the effect of releasing me/us, my/our executors or administrators.

IN WITNESS whereof the parties hereto have set their hands and seals

this ..... day of ..... 2025

SIGNED by the said ..... )  
 )  
 Print Name: ..... )  
 ..... )  
 Director (Sign)

in the presence of: ..... )  
 )  
 Witness: ..... )

# Vendor Statement

The vendor makes this statement in respect of the land in accordance with section 32 of the *Sale of Land Act 1962*.

This statement must be signed by the vendor and given to the purchaser before the purchaser signs the contract.  
The vendor may sign by electronic signature.

The purchaser acknowledges being given this statement signed by the vendor with the attached documents before the purchaser signed any contract.

<b>Land</b>	16 TOOTEN ROAD, WOLLERT VIC 3750
-------------	----------------------------------

<b>Vendor's name</b>	ASHISH CHAPAGAIN	<b>Date</b> / /
----------------------	------------------	--------------------

<b>Vendor's signature</b>	
---------------------------	--

<b>Vendor's name</b>	PRATIMA ACHARYA	<b>Date</b> / /
----------------------	-----------------	--------------------

<b>Vendor's signature</b>	
---------------------------	--

<b>Purchaser's name</b>		<b>Date</b> / /
-------------------------	--	--------------------

<b>Purchaser's signature</b>	
------------------------------	--

<b>Purchaser's name</b>		<b>Date</b> / /
-------------------------	--	--------------------

<b>Purchaser's signature</b>	
------------------------------	--

# 1. FINANCIAL MATTERS

## 1.1 Particulars of any Rates, Taxes, Charges or Other Similar Outgoings (and any interest on them)

(a)  Their total does not exceed:

\$ 5,000.00

## 1.2 Particulars of any Charge (whether registered or not) imposed by or under any Act to secure an amount due under that Act, including the amount owing under the charge

Nil

To

Other particulars (including dates and times of payments):

## 1.3 Terms Contract

This section 1.3 only applies if this vendor statement is in respect of a terms contract where the purchaser is obliged to make 2 or more payments (other than a deposit or final payment) to the vendor after the execution of the contract and before the purchaser is entitled to a conveyance or transfer of the land.

Not Applicable

## 1.4 Sale Subject to Mortgage

This section 1.4 only applies if this vendor statement is in respect of a contract which provides that any mortgage (whether registered or unregistered), is NOT to be discharged before the purchaser becomes entitled to possession or receipts of rents and profits.

Not Applicable

# 2. INSURANCE

## 2.1 Damage and Destruction

This section 2.1 only applies if this vendor statement is in respect of a contract which does NOT provide for the land to remain at the risk of the vendor until the purchaser becomes entitled to possession or receipt of rents and profits.

Not Applicable

## 2.2 Owner Builder

This section 2.2 only applies where there is a residence on the land that was constructed by an owner-builder within the preceding 6 years and section 137B of the Building Act 1993 applies to the residence.

Not Applicable

# 3. WhittleseaLAND USE

## 3.1 Easements, Covenants or Other Similar Restrictions

(a) A description of any easement, covenant or other similar restriction affecting the land (whether registered or unregistered):

Is in the attached copies of title document/s

(b) Particulars of any existing failure to comply with that easement, covenant or other similar restriction are:

To the best of the vendor knowledge there is no existing failure to comply with the terms of any easement, covenant or other similar restriction

## 3.2 Road Access

There is NO access to the property by road if the square box is marked with an 'X'

## 3.3 Designated Bushfire Prone Area

The land is in a designated bushfire prone area within the meaning of regulations made under the *Building Act 1993* if the square box is marked with an 'X'

**3.4 Planning Scheme**

The required specified information is as follows:

- (a) Name of planning scheme
- (b) Name of responsible authority
- (c) Zoning of the land
- (d) Name of planning overlay

<b>Whittlesea Planning Scheme</b>
<b>Whittlesea City Council</b>
<b>GENERAL RESIDENTIAL ZONE (GRZ)</b> <b>GENERAL RESIDENTIAL ZONE - SCHEDULE 1 (GRZ1)</b>
<b>DEVELOPMENT CONTRIBUTIONS PLAN OVERLAY (DCPO)</b> <b>DEVELOPMENT CONTRIBUTIONS PLAN OVERLAY - SCHEDULE 10 (DCPO10)</b>

**4. NOTICES**

**4.1 Notice, Order, Declaration, Report or Recommendation**

Particulars of any notice, order, declaration, report or recommendation of a public authority or government department or approved proposal directly and currently affecting the land, being a notice, order, declaration, report, recommendation or approved proposal of which the vendor might reasonably be expected to have knowledge:

Not Applicable

**4.2 Agricultural Chemicals**

There are NO notices, property management plans, reports or orders in respect of the land issued by a government department or public authority in relation to livestock disease or contamination by agricultural chemicals affecting the ongoing use of the land for agricultural purposes. However, if this is not the case, the details of any such notices, property management plans, reports or orders, are as follows:

Nil
-----

**4.3 Compulsory Acquisition**

The particulars of any notices of intention to acquire that have been served under section 6 of the *Land Acquisition and Compensation Act 1986* are as follows:

Nil
-----

**5. BUILDING PERMITS**

Particulars of any building permit issued under the *Building Act 1993* in the preceding 7 years (required only where there is a residence on the land):

Not Applicable

**6. OWNERS CORPORATION**

This section 6 only applies if the land is affected by an owners corporation within the meaning of the *Owners Corporations Act 2006*.

Not Applicable

**7. GROWTH AREAS INFRASTRUCTURE CONTRIBUTION (“GAIC”)**

Not applicable

**8. SERVICES**

The services which are marked with an ‘X’ in the accompanying square box are NOT connected to the land:

Electricity supply <input type="checkbox"/>	Gas supply <input type="checkbox"/>	Water supply <input type="checkbox"/>	Sewerage <input type="checkbox"/>	Telephone services <input type="checkbox"/>
---	-------------------------------------	---------------------------------------	-----------------------------------	---

**9. TITLE**

Attached are copies of the following documents:

9.1  (a) **Registered Title**

A Register Search Statement and the document, or part of a document, referred to as the “diagram location” in that statement which identifies the land and its location.

## 10. SUBDIVISION

### 10.1 Unregistered Subdivision

This section 10.1 only applies if the land is subject to a subdivision which is not registered.

Not Applicable

### 10.2 Staged Subdivision

This section 10.2 only applies if the land is part of a staged subdivision within the meaning of section 37 of the *Subdivision Act 1988*.

Not Applicable

### 10.3 Further Plan of Subdivision

This section 10.3 only applies if the land is subject to a subdivision in respect of which a further plan within the meaning of the *Subdivision Act 1988* is proposed.

Not Applicable

## 11. DISCLOSURE OF ENERGY INFORMATION

*(Disclosure of this information is not required under section 32 of the Sale of Land Act 1962 but may be included in this vendor statement for convenience.)*

Details of any energy efficiency information required to be disclosed regarding a disclosure affected building or disclosure area affected area of a building as defined by the *Building Energy Efficiency Disclosure Act 2010* (Cth)

- (a) to be a building or part of a building used or capable of being used as an office for administrative, clerical, professional or similar based activities including any support facilities; and
- (b) which has a net lettable area of at least 2000m<sup>2</sup>; (but does not include a building under a strata title system or if an occupancy permit was issued less than 2 years before the relevant date):

Not Applicable

## 12. DUE DILIGENCE CHECKLIST

*(The Sale of Land Act 1962 provides that the vendor or the vendor's licensed estate agent must make a prescribed due diligence checklist available to purchasers before offering land for sale that is vacant residential land or land on which there is a residence. The due diligence checklist is NOT required to be provided with, or attached to, this vendor statement but the checklist may be attached as a matter of convenience.)*

Is attached.

## 13. ATTACHMENTS

*(Any certificates, documents and other attachments may be annexed to this section 13)*

*(Additional information may be added to this section 13 where there is insufficient space in any of the earlier sections)*

*(Attached is an "Additional Vendor Statement" if section 1.3 (Terms Contract) or section 1.4 (Sale Subject to Mortgage) applies)*

Register Search Statement and Instruments

Copy of Plan

Land Property Reports

Council Rate Notice

Water Bill

# Due diligence checklist

## What you need to know before buying a residential property

Before you buy a home, you should be aware of a range of issues that may affect that property and impose restrictions or obligations on you, if you buy it. This checklist aims to help you identify whether any of these issues will affect you. The questions are a starting point only and you may need to seek professional advice to answer some of them. You can find links to organisations and web pages that can help you learn more, by visiting the [Due diligence checklist page on the Consumer Affairs Victoria website](https://consumer.vic.gov.au/duediligencechecklist) (consumer.vic.gov.au/duediligencechecklist).

## Urban living

### Moving to the inner city?

High density areas are attractive for their entertainment and service areas, but these activities create increased traffic as well as noise and odours from businesses and people. Familiarising yourself with the character of the area will give you a balanced understanding of what to expect.

### Is the property subject to an owners corporation?

If the property is part of a subdivision with common property such as driveways or grounds, it may be subject to an owners corporation. You may be required to pay fees and follow rules that restrict what you can do on your property, such as a ban on pet ownership.

## Growth areas

### Are you moving to a growth area?

You should investigate whether you will be required to pay a growth areas infrastructure contribution.

## Flood and fire risk

### Does this property experience flooding or bushfire?

Properties are sometimes subject to the risk of fire and flooding due to their location. You should properly investigate these risks and consider their implications for land management, buildings and insurance premiums.

## Rural properties

### Moving to the country?

If you are looking at property in a rural zone, consider:

- Is the surrounding land use compatible with your lifestyle expectations? Farming can create noise or odour that may be at odds with your expectations of a rural lifestyle.
- Are you considering removing native vegetation? There are regulations which affect your ability to remove native vegetation on private property.
- Do you understand your obligations to manage weeds and pest animals?

### Can you build new dwellings?

Does the property adjoin crown land, have a water frontage, contain a disused government road, or are there any crown licences associated with the land?

### Is there any earth resource activity such as mining in the area?

You may wish to find out more about exploration, mining and quarrying activity on or near the property and consider the issue of petroleum, geothermal and greenhouse gas sequestration permits, leases and licences, extractive industry authorisations and mineral licences.

## Soil and groundwater contamination

### Has previous land use affected the soil or groundwater?

You should consider whether past activities, including the use of adjacent land, may have caused contamination at the site and whether this may prevent you from doing certain things to or on the land in the future.

(04/10/2016)

## **Land boundaries**

### **Do you know the exact boundary of the property?**

You should compare the measurements shown on the title document with actual fences and buildings on the property, to make sure the boundaries match. If you have concerns about this, you can speak to your lawyer or conveyancer, or commission a site survey to establish property boundaries.

## **Planning controls**

### **Can you change how the property is used, or the buildings on it?**

All land is subject to a planning scheme, run by the local council. How the property is zoned and any overlays that may apply, will determine how the land can be used. This may restrict such things as whether you can build on vacant land or how you can alter or develop the land and its buildings over time.

The local council can give you advice about the planning scheme, as well as details of any other restrictions that may apply, such as design guidelines or bushfire safety design. There may also be restrictions – known as encumbrances – on the property's title, which prevent you from developing the property. You can find out about encumbrances by looking at the section 32 statement.

### **Are there any proposed or granted planning permits?**

The local council can advise you if there are any proposed or issued planning permits for any properties close by. Significant developments in your area may change the local 'character' (predominant style of the area) and may increase noise or traffic near the property.

## **Safety**

### **Is the building safe to live in?**

Building laws are in place to ensure building safety. Professional building inspections can help you assess the property for electrical safety, possible illegal building work, adequate pool or spa fencing and the presence of asbestos, termites, or other potential hazards.

## **Building permits**

### **Have any buildings or retaining walls on the property been altered, or do you plan to alter them?**

There are laws and regulations about how buildings and retaining walls are constructed, which you may wish to investigate to ensure any completed or proposed building work is approved. The local council may be able to give you information about any building permits issued for recent building works done to the property, and what you must do to plan new work. You can also commission a private building surveyor's assessment.

### **Are any recent building or renovation works covered by insurance?**

Ask the vendor if there is any owner-builder insurance or builder's warranty to cover defects in the work done to the property.

## **Utilities and essential services**

### **Does the property have working connections for water, sewerage, electricity, gas, telephone and internet?**

Unconnected services may not be available, or may incur a fee to connect. You may also need to choose from a range of suppliers for these services. This may be particularly important in rural areas where some services are not available.

## **Buyers' rights**

### **Do you know your rights when buying a property?**

The contract of sale and section 32 statement contain important information about the property, so you should request to see these and read them thoroughly. Many people engage a lawyer or conveyancer to help them understand the contracts and ensure the sale goes through correctly. If you intend to hire a professional, you should consider speaking to them before you commit to the sale. There are also important rules about the way private sales and auctions are conducted. These may include a cooling-off period and specific rights associated with 'off the plan' sales. The important thing to remember is that, as the buyer, you have rights.

**REGISTER SEARCH STATEMENT (Title Search) Transfer of  
Land Act 1958**

Page 1 of 1

VOLUME 11515 FOLIO 420

Security no : 124129547789P  
Produced 01/11/2025 01:46 AM

**LAND DESCRIPTION**

Lot 121 on Plan of Subdivision 701914S.  
PARENT TITLE Volume 09077 Folio 193  
Created by instrument PS701914S 20/08/2014

**REGISTERED PROPRIETOR**

Estate Fee Simple  
Joint Proprietors  
ASHISH CHAPAGAIN  
PRATIMA ACHARYA both of 16 TOOTEN ROAD WOLLERT VIC 3750  
AZ100462P 30/04/2025

**ENCUMBRANCES, CAVEATS AND NOTICES**

MORTGAGE AZ100463M 30/04/2025  
NATIONAL AUSTRALIA BANK LTD

COVENANT PS701914S 20/08/2014

COVENANT AL802376P 09/04/2015

Any encumbrances created by Section 98 Transfer of Land Act 1958 or Section 24 Subdivision Act 1988 and any other encumbrances shown or entered on the plan set out under DIAGRAM LOCATION below.

AGREEMENT Section 173 Planning and Environment Act 1987  
AL148303N 13/06/2014

**DIAGRAM LOCATION**

SEE PS701914S FOR FURTHER DETAILS AND BOUNDARIES

**ACTIVITY IN THE LAST 125 DAYS**

NIL

-----END OF REGISTER SEARCH STATEMENT-----

Additional information: (not part of the Register Search Statement)

Street Address: 16 TOOTEN ROAD WOLLERT VIC 3750

**ADMINISTRATIVE NOTICES**

NIL

eCT Control 16089P NATIONAL AUSTRALIA BANK LTD  
Effective from 30/04/2025

DOCUMENT END

# Imaged Document Cover Sheet

The document following this cover sheet is an imaged document supplied by LANDATA®, Secure Electronic Registries Victoria.

Document Type	<b>Plan</b>
Document Identification	<b>PS701914S</b>
Number of Pages (excluding this cover sheet)	<b>6</b>
Document Assembled	<b>01/11/2025 01:45</b>

**Copyright and disclaimer notice:**

© State of Victoria. This publication is copyright. No part may be reproduced by any process except in accordance with the provisions of the Copyright Act 1968 (Cth) and for the purposes of Section 32 of the Sale of Land Act 1962 or pursuant to a written agreement. The information is only valid at the time and in the form obtained from the LANDATA® System. None of the State of Victoria, LANDATA®, Secure Electronic Registries Victoria Pty Ltd (ABN 86 627 986 396) as trustee for the Secure Electronic Registries Victoria Trust (ABN 83 206 746 897) accept responsibility for any subsequent release, publication or reproduction of the information.

The document is invalid if this cover sheet is removed or altered.



<b>PLAN OF SUBDIVISION</b>	STAGE NO. ---	Plan Number <b>PS701914S</b>
----------------------------	------------------	---------------------------------

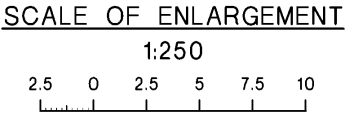
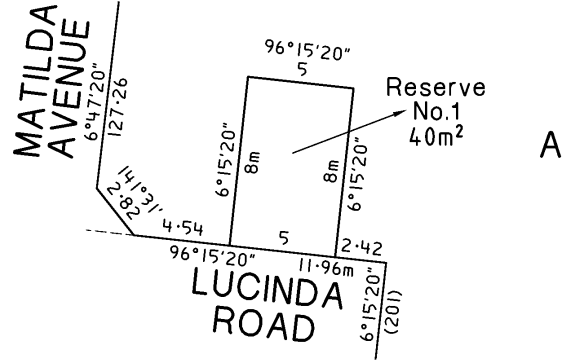
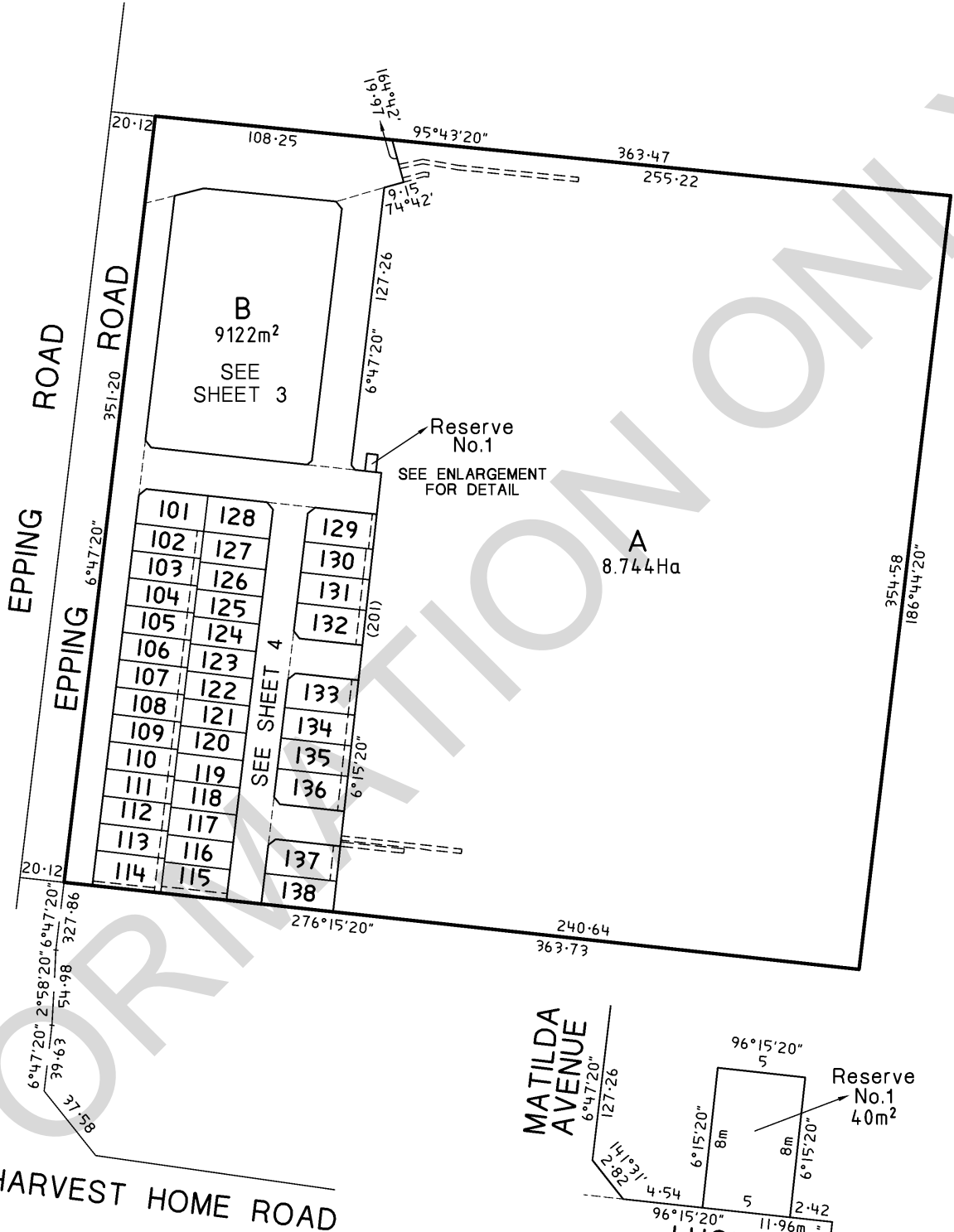

**TAYLORS**  
 Urban Development | Built Environments | Infrastructure  
 8 / 270 Ferntree Gully Road, Notting Hill, Victoria, 3168  
 Tel: 61 3 9501 2800 | Web: taylorstds.com.au

ORIGINAL	SCALE
SCALE	SHEET SIZE
1:2000	A3

LENGTHS ARE IN METRES

LICENSED SURVEYOR :  
 Signature ..... Date / /  
 REF. **9782-S1**      VERSION **11**

Sheet 2  
 Date / /  
 Council Delegate Signature

SEE SHEET 2

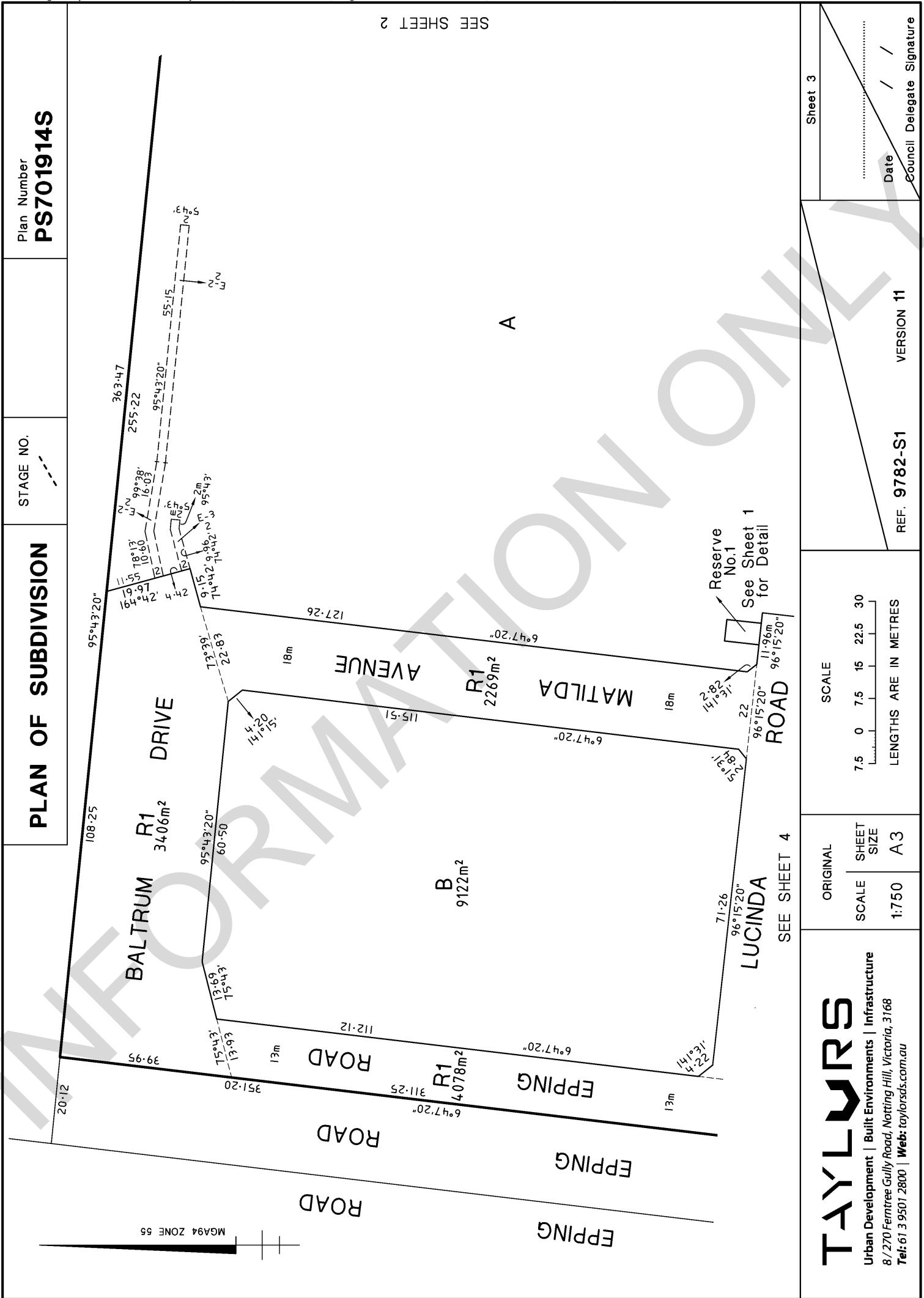

Sheet 3

..... / /  
Date / /  
Council Delegate Signature

REF. 9782-S1

VERSION 11

ORIGINAL SCALE SHEET SIZE  
1:750 A3

**TAYLORS**  
Urban Development | Built Environments | Infrastructure  
8/270 Ferntree Gully Road, Notting Hill, Victoria, 3168  
Tel: 61 3 9501 2800 | Web: taylorsds.com.au

<b>PLAN OF SUBDIVISION</b>	STAGE NO. ---	Plan Number <b>PS701914S</b>
----------------------------	------------------	---------------------------------

SEE SHEET 3

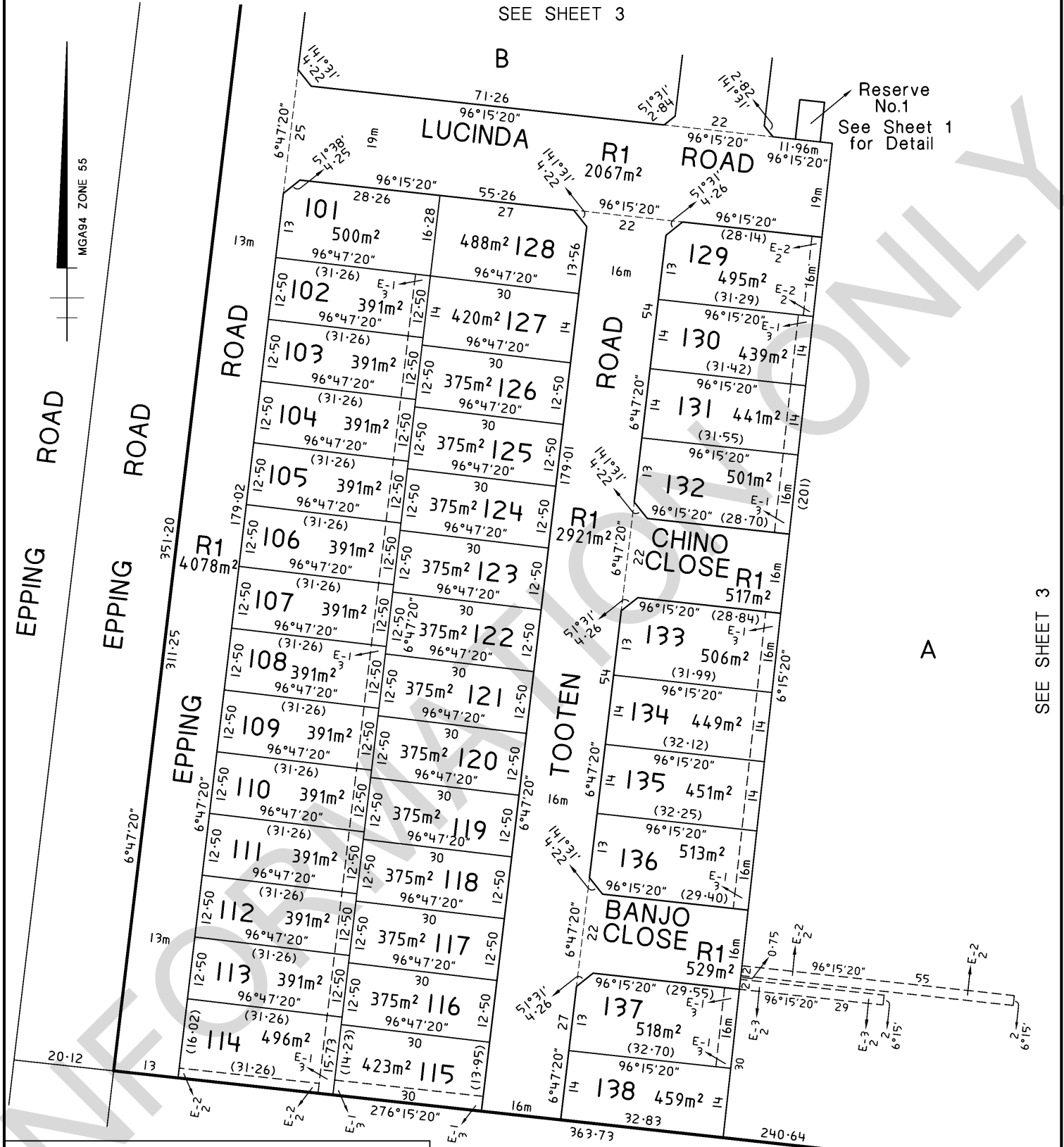

SEE SHEET 3

# TAYLORS

Urban Development | Built Environments | Infrastructure  
 8 / 270 Ferntree Gully Road, Notting Hill, Victoria, 3168  
 Tel: 61 3 9501 2800 | Web: taylorss.com.au

ORIGINAL	SCALE
SCALE	SHEET SIZE
1:750	A3

7.5 0 7.5 15 22.5 30  
LENGTHS ARE IN METRES

LICENSED SURVEYOR :	Sheet 4
Signature .....	Date / / .....
REF. 9782-S1	VERSION 11
Council Delegate Signature	

<b>PLAN OF SUBDIVISION</b>	STAGE NO. -----	Plan Number <b>PS701914S</b>
----------------------------	--------------------	---------------------------------

**CREATION OF RESTRICTION 'A'**

Upon registration of this plan the following restriction is created:

**LAND TO BE BURDENED:**

Lots 101 to 138 (inclusive)

**LAND TO BENEFIT:**

Any & all land that has a common boundary with a burdened lot on this plan.

**DESCRIPTION OF RESTRICTION:**

The registered proprietor or proprietors for the time being of burdened lots shall not:

1. Construct or allow to be constructed any dwelling outside the area shown hatched in the adjacent schedule except with prior written consent of the Responsible Authority.
2. Construct or allow to be constructed a garage within a 5 metre setback from the street frontage.

**CREATION OF RESTRICTION 'B'**

Upon registration of this plan the following restriction is created:

**LAND TO BE BURDENED:**

Lots 101, 128, 129, 132, 133, 136 & 137

**LAND TO BENEFIT:**

Any & all land that has a common boundary with a burdened lot on this plan.

**DESCRIPTION OF RESTRICTION:**

The registered proprietor or proprietors for the time being of burdened lots must allow for:

1. The side wall of the first level of any dwelling on a corner lot must not be setback less than 900mm from the ground level wall that faces a side street, unless with the written consent of the Responsible Authority.

**SCHEDULE - BUILDING ENVELOPE LEGEND**

**TYPE A - STANDARD LOTS**

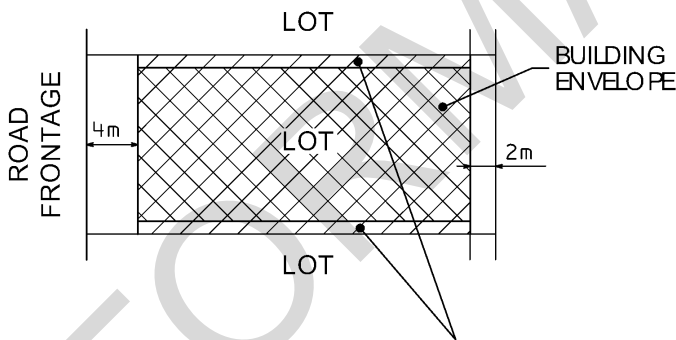

A wall of a dwelling (including garage) may be constructed on or within 150mm of one side boundary only. On the other side boundary a minimum 1 metre side setback will apply.

**TYPE B - STANDARD CORNER LOTS**

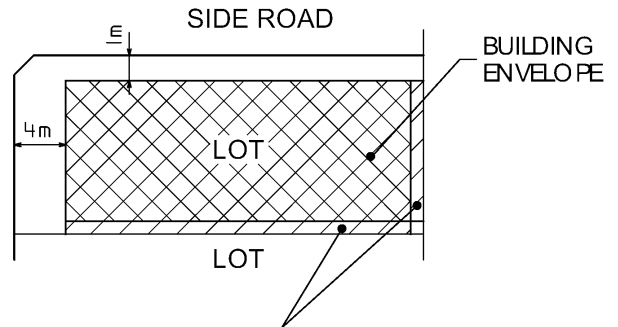

A wall of a dwelling (including garage) may be constructed on or within 150mm of the side boundary only for a length of no more than 15 metres. A minimum setback of 1 metre to the rear boundary is then applicable.

**NOTE:**

For all Lots containing easements, affected Building Envelopes are to abut the easement and not encroach into it.

**TAYLORS**

Urban Development | Built Environments | Infrastructure

8 / 270 Ferntree Gully Road, Notting Hill, Victoria, 3168

Tel: 61 3 9501 2800 | Web: [taylorstds.com.au](http://taylorstds.com.au)

ORIGINAL	SCALE		Sheet 5
SCALE	SHEET SIZE	0  -----  LENGTHS ARE IN METRES	Date / /
A3		REF. <b>9782-S1</b>	VERSION <b>11</b>
			Council Delegate Signature

**Plan of Subdivision PS701914S  
Certifying a New Version of an Existing Plan  
(Form 11)**



**City of  
Whittlesea**

SUBDIVISION (PROCEDURES) REGULATIONS 2011

SPEAR Reference Number: S015100T  
Plan Number: PS701914S  
Responsible Authority Name: Whittlesea City Council  
Responsible Authority Reference Number 1: 607717  
Surveyor's Plan Version: 11

**Certification**

This plan is certified under section 11 (7) of the Subdivision Act 1988  
Date of original certification under section 6: 19/12/2012  
Date of previous recertifications under Section 11(7): 27/08/2013

**Public Open Space**

A requirement for public open space under section 18 of the Subdivision Act 1988

Has been made and the requirement has been satisfied at Certification

Digitally signed by Council Delegate: Bruce Manison  
Organisation: Whittlesea City Council  
Date: 22/04/2014

# Imaged Document Cover Sheet

The document following this cover sheet is an imaged document supplied by LANDATA®, Secure Electronic Registries Victoria.

Document Type	<b>Instrument</b>
Document Identification	<b>AL148303N</b>
Number of Pages (excluding this cover sheet)	<b>12</b>
Document Assembled	<b>01/11/2025 01:45</b>

**Copyright and disclaimer notice:**

© State of Victoria. This publication is copyright. No part may be reproduced by any process except in accordance with the provisions of the Copyright Act 1968 (Cth) and for the purposes of Section 32 of the Sale of Land Act 1962 or pursuant to a written agreement. The information is only valid at the time and in the form obtained from the LANDATA® System. None of the State of Victoria, LANDATA®, Secure Electronic Registries Victoria Pty Ltd (ABN 86 627 986 396) as trustee for the Secure Electronic Registries Victoria Trust (ABN 83 206 746 897) accept responsibility for any subsequent release, publication or reproduction of the information.

The document is invalid if this cover sheet is removed or altered.

**AL148303N**

13/06/2014 \$113 173



maintaining publicly searchable registers and indexes in the Victorian Land Registry.

**Application by a responsible authority for the making of a recording of an agreement**  
 Section 181 Planning and Environment Act 1987

**Form 18**

Lodged by:

Name: MADDOCKS  
 Phone: 9288 0555  
 Address: Level 6, 140 William Street, Melbourne, Victoria, 3000  
 Ref: KAL:LXE:A01C:6118534  
 Customer Code: 1167E

The Authority having made an agreement referred to in section 181(1) of the *Planning and Environment Act 1987* requires a recording to be made in the Register for the land.

Land: volume 9077 folio 193

Authority: Whittlesea City Council of Civic Centre, Ferres Boulevard, South Morang, Victoria

Section and Act under which agreement made: Section 173 of the *Planning and Environment Act 1987*.

A copy of the Agreement is attached to this Application

Signature for the Authority: *Roger Susic*  
 Name of officer: ROGER SUSIC  
 Position Held: MANAGER GADA  
 Date: 28/5/2014



**Maddocks**

Lawyers  
140 William Street  
Melbourne Victoria 3000 Australia

Telephone 61 3 9258 3555  
Facsimile 61 3 9258 3666

info@maddocks.com.au  
www.maddocks.com.au

DX 259 Melbourne

Date **28 / 5 / 2014**

**Agreement under section 173  
of the Planning and Environment Act 1987**  
Subject Land: 220 Epping Road, Wollert

**Whittlesea City Council**  
and

**Australian Land Group Pty Ltd**  
ACN 108 220 828

**AL148303N**

13/06/2014 \$113 173



INFORMATION ONLY



Maddocks

## Contents

1.	<b>Definitions</b> .....	1
2.	<b>Interpretation</b> .....	3
3.	<b>Purposes of Agreement</b> .....	4
4.	<b>Reasons for Agreement</b> .....	4
5.	<b>Agreement required</b> .....	4
6.	<b>Owner's specific obligations</b> .....	4
	6.1 Fence Repairs .....	4
	6.2 Tree Protection Zones .....	4
	6.3 Building restrictions .....	5
7.	<b>Council's acknowledgements</b> .....	5
8.	<b>Owner's further obligations</b> .....	5
	8.1 Notice and registration .....	5
	8.2 Further actions .....	5
	8.3 Council's costs to be paid .....	6
	8.4 Interest for overdue money .....	6
9.	<b>Agreement under section 173 of the Act</b> .....	6
10.	<b>Owner's warranties</b> .....	6
11.	<b>Successors in title</b> .....	6
12.	<b>General matters</b> .....	6
	12.1 Notices .....	6
	12.2 No waiver .....	7
	12.3 Severability.....	7
	12.4 No fettering of Council's powers .....	7
	12.5 Inspection of documents .....	7
	12.6 Governing law .....	7
13.	<b>Commencement of Agreement</b> .....	7

**AL148303N**

13/06/2014 \$113 173







# Maddocks

- (a) in relation to the Mixed Use Site that part of the Subject Land which is outside the Tree Protection Zone; and
- (b) that part of the Subject Land which is described by words in the Restriction as a 'Building Envelope' and which is shown pictorially in that part of the Restriction which is described as 'Schedule – Building Envelope Legend'.

**Chargee** means the person registered or entitled from time to time to be registered as chargee of the Subject Land.

**Council Boundary Fences** means fences built or constructed on the boundary between the High Density Site and the Reserve.

**Current Address** means:

- (a) for Council, the address shown on page one of this Agreement, or any other address listed on Council's website; and
- (b) for the Owner, the address shown on page one of this Agreement or any other address provided by the Owner to Council for any purpose relating to the Subject Land.

**Current Email** means:

- (a) for Council, info@whittlesea.vic.gov.au, or any other email address listed on Council's website; and
- (b) for the Owner, any email address provided by the Owner to Council for the express purpose of electronic communication regarding this Agreement.

**Development** has the same meaning as in the Act.

**Endorsed Plan** means the plan endorsed with the stamp of Council from time to time as the plan which forms part of the Planning Permit.

**Fence Repairs** includes all repairs and maintenance to Council Boundary Fences but does not include the removal of graffiti.

**High Density Site** means the area delineated and identified on the Endorsed Plan as 'high density site'.

**Lot** means a lot created by the subdivision of the Subject Land.

**Mixed Use Site** means the area delineated and identified on the Endorsed Plan as 'mixed use site'.

**Mortgagee** means the person registered or entitled from time to time to be registered as mortgagee of the Subject Land.

**Owner** means the person registered or entitled from time to time to be registered as proprietor of an estate in fee simple of the Subject Land and includes a mortgagee-in-possession.

**Owner's obligations** includes the Owner's specific obligations and the Owner's further obligations.

**Party or Parties** means the Parties to this Agreement but does not include a person who has transferred or otherwise disposed of all of their interests in the Subject Land.

AL148303N

13/06/2014 11:13 173









# Maddocks

- 6.2.1 not build, construct or erect or cause or permit to be built, constructed or erected any Building or carry out any Development or Works within, or otherwise in contravention of, a Tree Protection Zone;
- 6.2.2 not cause or permit any Tree to be Retained to be removed, destroyed, felled, lopped, ringbarked, uprooted or otherwise damaged; and
- 6.2.3 if a Tree to be Retained is removed or damaged to the extent that it must be removed:
  - (a) remove the Tree to be Retained, including its roots, from the Subject Land; and
  - (b) after the Tree to be Retained has been removed in accordance with clause 6.2.3(a), re-instate a new tree of the same species and of an advanced maturity to Council's satisfaction within the Tree Protection Zone.

## 6.3 Building restrictions

- 6.3.1 Subject to clause 6.3.2, except with Council's prior written consent, the Owner must not build, construct, erect or cause or permit to be built, constructed, erected any Building, or carry out any Development or Works, outside a Building Envelope.
- 6.3.2 On each Lot, other than the Mixed Use Site, the Owner may construct a single driveway, not exceeding 4 metres in width, outside the Building Envelope for that Lot.

---

## 7. Council's acknowledgements

Council acknowledges that if Council or its representatives cause damage to Council's Boundary Fences whilst undertaking maintenance works in the Reserve, Council or its representatives will be responsible for their repair.

**AL148303N**

---

## 8. Owner's further obligations

13/06/2014 \$113 173

### 8.1 Notice and registration



The Owner must bring this Agreement to the attention of all prospective occupiers, purchasers, lessees, licensees, mortgagees, chargees, transferees and assigns.

### 8.2 Further actions

The Owner:

- 8.2.1 must do all things necessary to give effect to this Agreement;
- 8.2.2 consents to Council applying to the Registrar of Titles to record this Agreement on the certificate of title of the Subject Land in accordance with section 181 of the Act; and
- 8.2.3 agree to do all things necessary to enable Council to do so, including:
  - (a) sign any further agreement, acknowledgment or document; and
  - (b) obtain all necessary consents to enable the recording to be made.

**8.3 Council's costs to be paid**

The Owner must pay to Council within 14 days after a written request for payment, Council's costs and expenses (including legal expenses) relating to this Agreement, including:

- 8.3.1 preparing, drafting, finalising, signing, recording and enforcing this Agreement;
- 8.3.2 preparing, drafting, finalising and recording any amendment to this Agreement;
- 8.3.3 determining whether any of the Owner's obligations have been undertaken to Council's satisfaction; and
- 8.3.4 preparing, drafting, finalising and recording any document to give effect to the ending of this Agreement.

**8.4 Interest for overdue money**

- 8.4.1 The Owner must pay to Council interest in accordance with section 227A of the *Local Government Act* 1989 on any amount due under this Agreement that is not paid by the due date.
- 8.4.2 If interest is owing, Council will apply any payment made to interest and any balance of the payment to the principal amount.

---

**9. Agreement under section 173 of the Act**

Without limiting or restricting the respective powers to enter into this Agreement, and insofar as it can be so treated, this Agreement is made as a deed in accordance with section 173 of the Act.

---

**10. Owner's warranties**

The Owner warrants that apart from the Owner and any other person who has consented in writing to this Agreement, no other person has any interest, either legal or equitable, in the Subject Land which may be affected by this Agreement.

---

**11. Successors in title**

Until such time as a memorandum of this Agreement is recorded on the certificate of title of the Subject Land, the Owner must require successors in title to:

- 11.1 give effect to this Agreement; and
- 11.2 enter into a deed agreeing to be bound by the terms of this Agreement.

**AL148303N**

13/06/2014 \$113 173



---

**12. General matters**

**12.1 Notices**

A notice or other communication required or permitted to be served by a Party on another Party must be in writing and may be served:

- 12.1.1 personally on the other Party;
- 12.1.2 by leaving it at the other Party's Current Address;
- 12.1.3 by posting it by prepaid post addressed to the other Party at the other Party's Current Address; or
- 12.1.4 by email to the other Party's Current Email.

**12.2 No waiver**

Any time or other indulgence granted by Council to the Owner or any variation of this Agreement or any judgment or order obtained by Council against the Owner does not amount to a waiver of any of Council's rights or remedies under this Agreement.

**12.3 Severability**

If a court, arbitrator, tribunal or other competent authority determines that any part of this Agreement is unenforceable, illegal or void then that part is severed with the other provisions of this Agreement remaining operative.

**12.4 No fettering of Council's powers**

This Agreement does not fetter or restrict Council's power or discretion to make decisions or impose requirements or conditions in connection with the grant of planning approvals or certification of plans subdividing the Subject Land or relating to use or development of the Subject Land.

**12.5 Inspection of documents**

A copy of any planning permit, document or plan referred to in this Agreement is available for inspection at Council offices during normal business hours upon giving the Council reasonable notice.

**12.6 Governing law**

This Agreement is governed by and is to be construed in accordance with the laws of Victoria.

---

**13. Commencement of Agreement**

This Agreement commences on the date specified on page one or if no date is specified on page one, the date Council executes this Agreement.

**AL148303N**

13/06/2014 \$113 173  



Maddocks

# Signing Page

Signed, sealed and delivered as a deed by the Parties.

The Common Seal of Whittlesea City Council is affixed in the presence of:



*Roger [Signature]*  
.....

Delegate

Executed by Australian Land Group Pty Ltd  
ACN 108 220 828 in accordance with section  
127(1) of the Corporations Act 2001:

*[Signature]*  
.....  
Signature of Director

Signature of Director (or Company Secretary)

*MICHAEL JOSEPH CRORIS - SOLE DIRECTOR & SOLE COMPANY SECRETARY*  
.....  
Print full name

Print full name

**AL148303N**

13/06/2014 \$113 173







# Department of Environment, Land, Water & Planning

## Electronic Instrument Statement

Copyright State of Victoria. No part of this publication may be reproduced except as permitted by the Copyright Act 1968 (Cth), to comply with a statutory requirement or pursuant to a written agreement. The information is only valid at the time and in the form obtained from the LANDATA REGD TM System. None of the State of Victoria, its agents or contractors, accepts responsibility for any subsequent publication or reproduction of the information.

The Victorian Government acknowledges the Traditional Owners of Victoria and pays respects to their ongoing connection to their Country, History and Culture. The Victorian Government extends this respect to their Elders, past, present and emerging.

Produced 01/11/2025 01:56:22 AM

Status	Registered	Dealing Number	AZ100462P
Date and Time Lodged	30/04/2025 02:07:08 PM		

### Lodger Details

Lodger Code	16089P
Name	NATIONAL AUSTRALIA BANK LTD
Address	
Lodger Box	
Phone	
Email	
Reference	

## TRANSFER

Jurisdiction	VICTORIA
--------------	----------

### Privacy Collection Statement

The information in this form is collected under statutory authority and used for the purpose of maintaining publicly searchable registers and indexes.

### Land Title Reference

11515/420

### Transferor(s)

Given Name(s)	BIRAT
Family Name	SHARMA
Given Name(s)	KRITIKA
Family Name	KHAKUREL

### Estate and/or Interest being transferred

Fee Simple

### Consideration

\$AUD 690000.00

### Transferee(s)

Tenancy (inc. share)	Joint Tenants
Given Name(s)	ASHISH
Family Name	CHAPAGAIN
Address	



# Department of Environment, Land, Water & Planning

## Electronic Instrument Statement

Street Number 16  
Street Name TOOTEN  
Street Type ROAD  
Locality WOLLERT  
State VIC  
Postcode 3750

Given Name(s) PRATIMA  
Family Name ACHARYA

### Address

Street Number 16  
Street Name TOOTEN  
Street Type ROAD  
Locality WOLLERT  
State VIC  
Postcode 3750

### Duty Transaction ID

6255143

The transferor transfers to the transferee their estate and/or interest in the land specified for the consideration, subject to any restrictive covenant set out or referred to in this transfer.

### Execution

1. The Certifier has taken reasonable steps to verify the identity of the transferee or his, her or its administrator or attorney.
2. The Certifier holds a properly completed Client Authorisation for the Conveyancing Transaction including this Registry Instrument or Document.
3. The Certifier has retained the evidence supporting this Registry Instrument or Document.
4. The Certifier has taken reasonable steps to ensure that this Registry Instrument or Document is correct and compliant with relevant law and any Prescribed Requirement.

Executed on behalf of	ASHISH CHAPAGAIN PRATIMA ACHARYA
Signer Name	SMRITI GAUTAM
Signer Organisation	MM CONVEYANCERS
Signer Role	LICENSED CONVEYANCER
Execution Date	30 APRIL 2025



# Department of Environment, Land, Water & Planning

---

## Electronic Instrument Statement

### Execution

1. The Certifier has taken reasonable steps to verify the identity of the transferor or his, her or its administrator or attorney.
2. The Certifier holds a properly completed Client Authorisation for the Conveyancing Transaction including this Registry Instrument or Document.
3. The Certifier has retained the evidence supporting this Registry Instrument or Document.
4. The Certifier has taken reasonable steps to ensure that this Registry Instrument or Document is correct and compliant with relevant law and any Prescribed Requirement.

Executed on behalf of	BIRAT SHARMA KRITIKA KHAKUREL
Signer Name	SACHIN HARSH
Signer Organisation	MILESTONE CONVEYANCING
Signer Role	CONVEYANCING PRACTICE
Execution Date	30 APRIL 2025

---

### File Notes:

NIL

---

This is a representation of the digitally signed Electronic Instrument or Document certified by Land Use Victoria.

Statement End.

Created at 01 November 2025 01:42 AM

## PROPERTY DETAILS

Address: **16 TOOTEN ROAD WOLLERT 3750**  
Lot and Plan Number: **Lot 121 PS701914**  
Standard Parcel Identifier (SPI): **121\PS701914**  
Local Government Area (Council): **WHITTLESEA**  
Council Property Number: **902189**  
Directory Reference: **Melway 182 C3**

[www.whittlesea.vic.gov.au](http://www.whittlesea.vic.gov.au)

## SITE DIMENSIONS

All dimensions and areas are approximate. They may not agree with those shown on a title or plan.

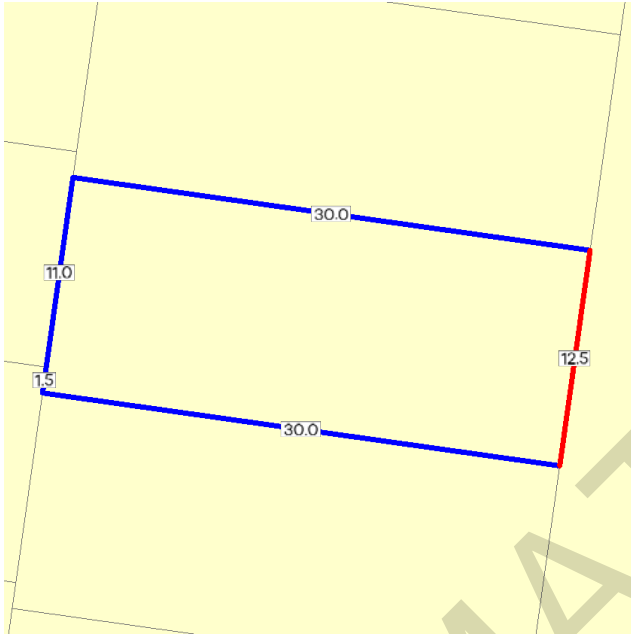

**Area:** 375 sq. m

**Perimeter:** 85 m

For this property:

— Site boundaries

— Road frontages

Dimensions for individual parcels require a separate search, but dimensions for individual units are generally not available.

Calculating the area from the dimensions shown may give a different value to the area shown above

For more accurate dimensions get copy of plan at

[Title and Property Certificates](#)

## UTILITIES

Rural Water Corporation: **Southern Rural Water**  
Melbourne Water Retailer: **Yarra Valley Water**  
Melbourne Water: **Inside drainage boundary**  
Power Distributor: **AUSNET**

## STATE ELECTORATES

Legislative Council: **NORTH-EASTERN METROPOLITAN**  
Legislative Assembly: **MILL PARK**

## PLANNING INFORMATION

Property Planning details have been removed from the Property Reports to avoid duplication with the Planning Property Reports from the Department of Transport and Planning which are the authoritative source for all Property Planning information.

The Planning Property Report for this property can found here - [Planning Property Report](#)

Planning Property Reports can be found via these two links

**Vicplan** <https://mapshare.vic.gov.au/vicplan/>

**Property and parcel search** <https://www.land.vic.gov.au/property-and-parcel-search>

## Area Map



 Selected Property

From [www.planning.vic.gov.au](http://www.planning.vic.gov.au) at 01 November 2025 01:42 AM

## PROPERTY DETAILS

Address: **16 TOOTEN ROAD WOLLERT 3750**  
Lot and Plan Number: **Lot 121 PS701914**  
Standard Parcel Identifier (SPI): **121\PS701914**  
Local Government Area (Council): **WHITTLESEA**  
Council Property Number: **902189**  
Planning Scheme: **Whittlesea**  
Directory Reference: **Melway 182 C3**

[www.whittlesea.vic.gov.au](http://www.whittlesea.vic.gov.au)

[Planning Scheme - Whittlesea](#)

## UTILITIES

Rural Water Corporation: **Southern Rural Water**  
Melbourne Water Retailer: **Yarra Valley Water**  
Melbourne Water: **Inside drainage boundary**  
Power Distributor: **AUSNET**

## STATE ELECTORATES

Legislative Council: **NORTH-EASTERN METROPOLITAN**  
Legislative Assembly: **MILL PARK**  
**OTHER**  
Registered Aboriginal Party: **Wurundjeri Woi Wurrung Cultural Heritage Aboriginal Corporation**  
Fire Authority: **Country Fire Authority**

[View location in VicPlan](#)

## Planning Zones

[GENERAL RESIDENTIAL ZONE \(GRZ\)](#)

[GENERAL RESIDENTIAL ZONE - SCHEDULE 1 \(GRZ1\)](#)

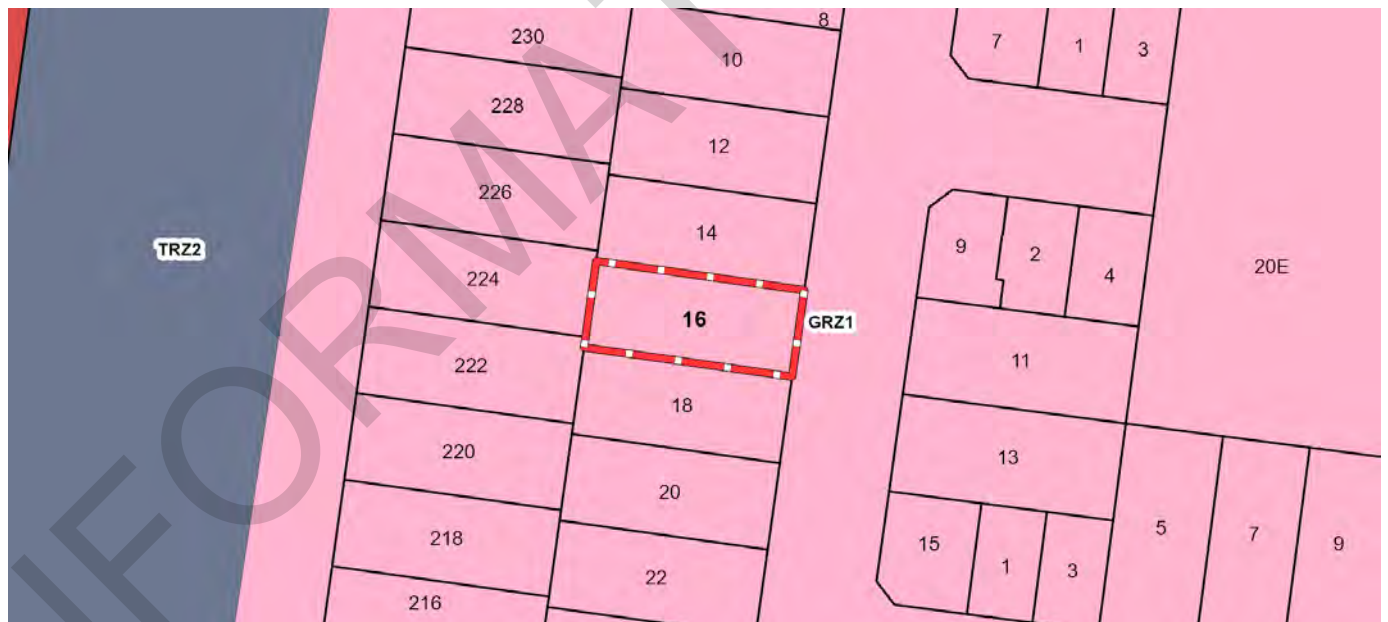

GRZ - General Residential

MUZ - Mixed Use

TRZ2 - Principal Road Network

Note: labels for zones may appear outside the actual zone - please compare the labels with the legend.

Copyright © - State Government of Victoria

**Disclaimer:** This content is provided for information purposes only. No claim is made as to the accuracy or authenticity of the content. The Victorian Government does not accept any liability to any person for the information provided.

Read the full disclaimer at <https://www.vic.gov.au/disclaimer>

Notwithstanding this disclaimer, a vendor may rely on the information in this report for the purpose of a statement that land is in a bushfire prone area as required by section 32C (b) of the Sale of Land 1962 (Vic).

## Planning Overlays

### DEVELOPMENT CONTRIBUTIONS PLAN OVERLAY (DCPO)

#### DEVELOPMENT CONTRIBUTIONS PLAN OVERLAY - SCHEDULE 10 (DCPO10)

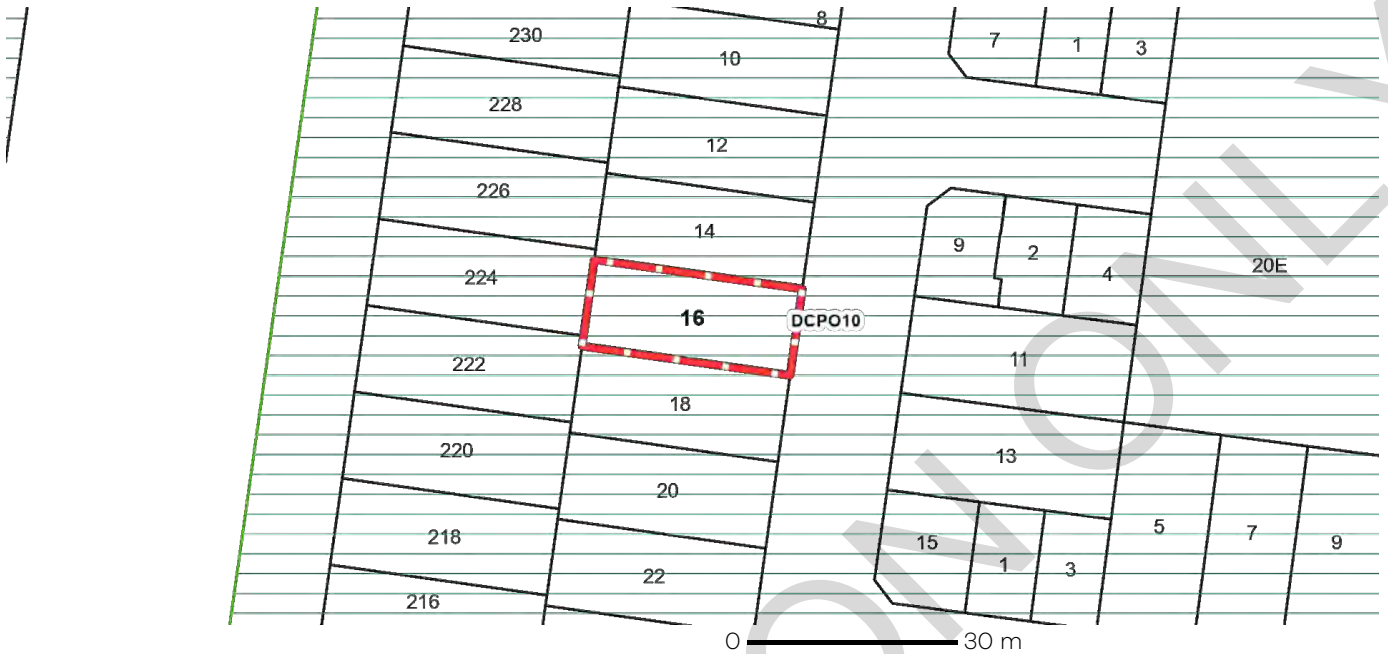

**DCPO - Development Contributions Plan Overlay**

Note: due to overlaps, some overlays may not be visible, and some colours may not match those in the legend

### DEVELOPMENT PLAN OVERLAY (DPO)

#### DEVELOPMENT PLAN OVERLAY - SCHEDULE 21 (DPO21)

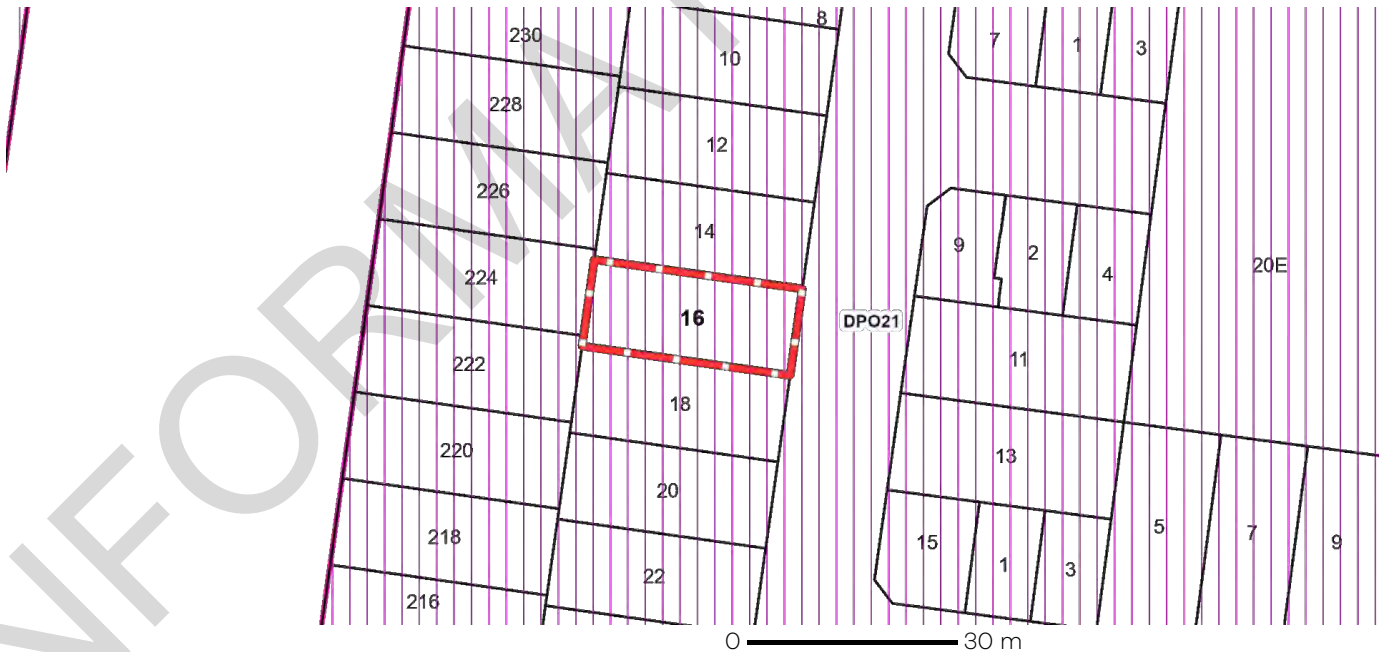

**DPO - Development Plan Overlay**

Note: due to overlaps, some overlays may not be visible, and some colours may not match those in the legend

## Planning Overlays

### VEGETATION PROTECTION OVERLAY (VPO)

### VEGETATION PROTECTION OVERLAY - SCHEDULE 2 (VPO2)

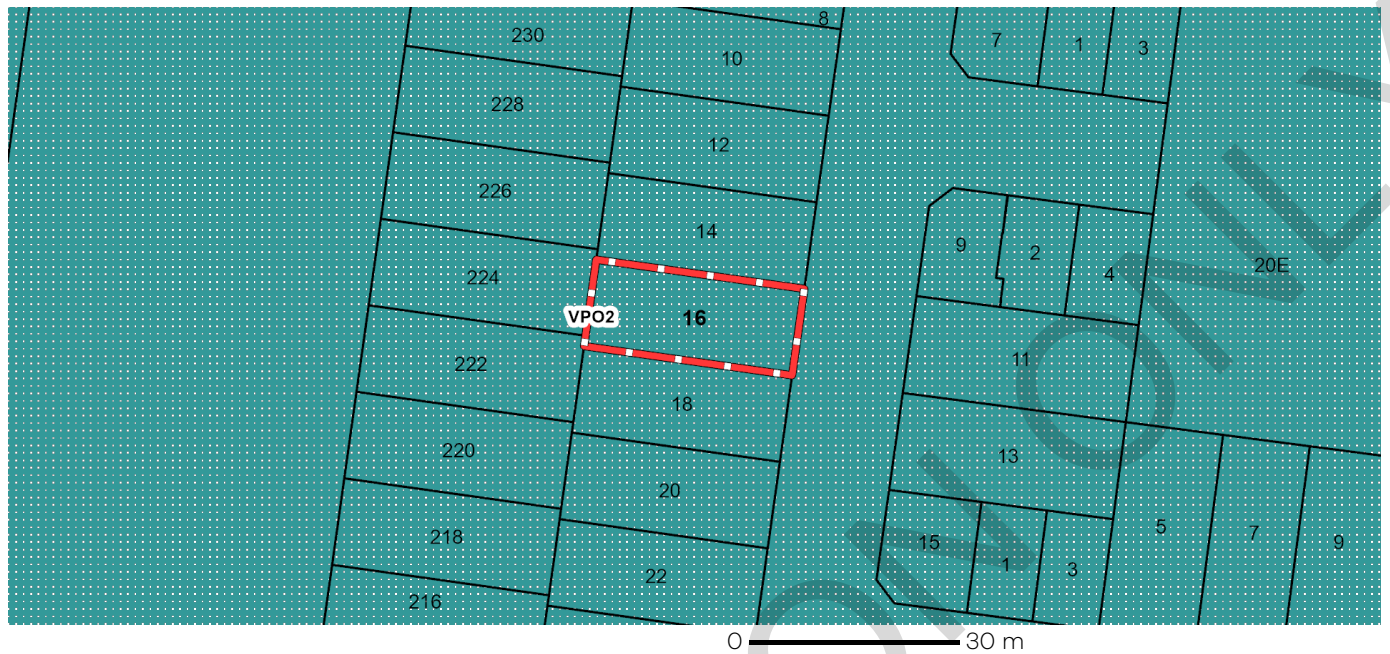

VPO - Vegetation Protection Overlay

Note: due to overlaps, some overlays may not be visible, and some colours may not match those in the legend

### OTHER OVERLAYS

Other overlays in the vicinity not directly affecting this land

### SPECIFIC CONTROLS OVERLAY (SCO)



SCO - Specific Controls Overlay

Note: due to overlaps, some overlays may not be visible, and some colours may not match those in the legend

## Further Planning Information

Planning scheme data last updated on 31 October 2025.

A **planning scheme** sets out policies and requirements for the use, development and protection of land. This report provides information about the zone and overlay provisions that apply to the selected land. Information about the State and local policy, particular, general and operational provisions of the local planning scheme that may affect the use of this land can be obtained by contacting the local council or by visiting <https://www.planning.vic.gov.au>

This report is NOT a **Planning Certificate** issued pursuant to Section 199 of the **Planning and Environment Act 1987**. It does not include information about exhibited planning scheme amendments, or zonings that may affect the land. To obtain a Planning Certificate go to Titles and Property Certificates at Landata - <https://www.landata.vic.gov.au>

For details of surrounding properties, use this service to get the Reports for properties of interest.

To view planning zones, overlay and heritage information in an interactive format visit <https://mapshare.vic.gov.au/vicplan/>

For other information about planning in Victoria visit <https://www.planning.vic.gov.au>

## Designated Bushfire Prone Areas

**This property is not in a designated bushfire prone area.**  
**No special bushfire construction requirements apply. Planning provisions may apply.**

Where part of the property is mapped as BPA, if no part of the building envelope or footprint falls within the BPA area, the BPA construction requirements do not apply.

Note: the relevant building surveyor determines the need for compliance with the bushfire construction requirements.

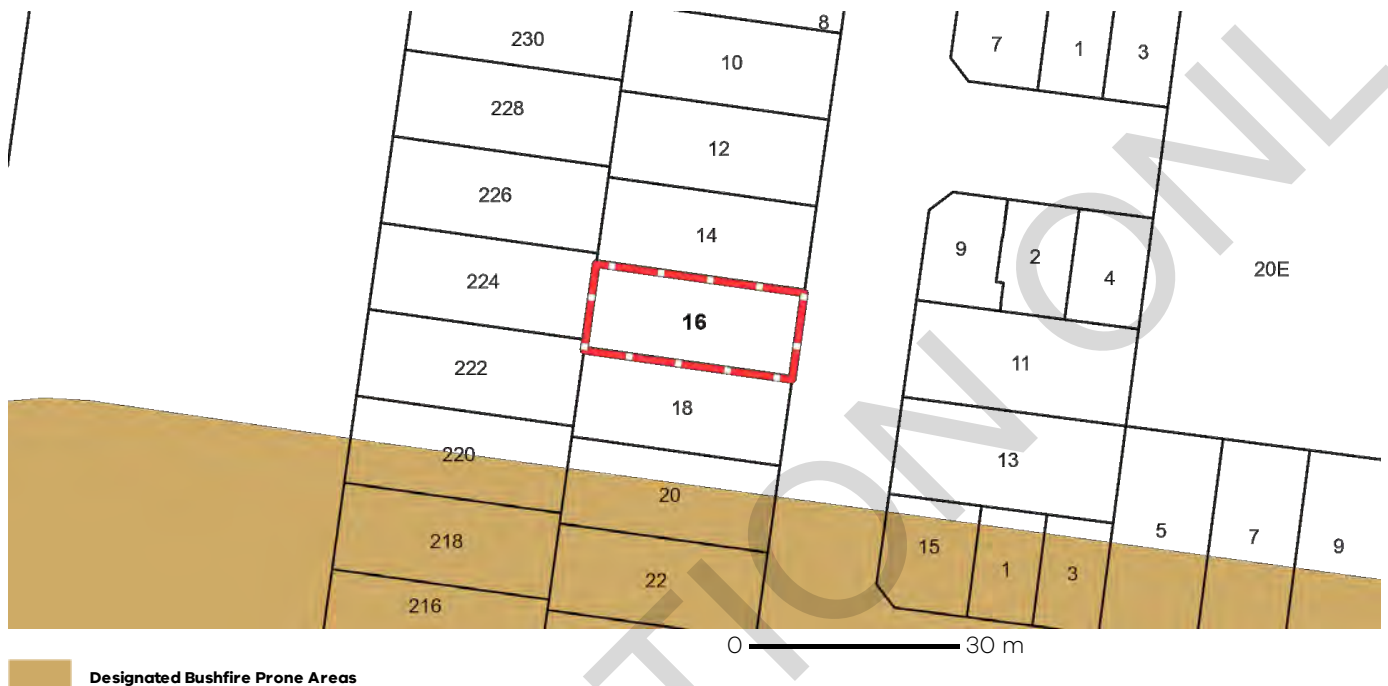

Designated BPA are determined by the Minister for Planning following a detailed review process. The Building Regulations 2018, through adoption of the Building Code of Australia, apply bushfire protection standards for building works in designated BPA.

Designated BPA maps can be viewed on VicPlan at <https://mapshare.vic.gov.au/vicplan/> or at the relevant local council.

Create a BPA definition plan in [VicPlan](#) to measure the BPA.

Information for lot owners building in the BPA is available at <https://www.planning.vic.gov.au>.

Further information about the building control system and building in bushfire prone areas can be found on the Victorian Building Authority website <https://www.vba.vic.gov.au>. Copies of the Building Act and Building Regulations are available from <http://www.legislation.vic.gov.au>. For Planning Scheme Provisions in bushfire areas visit <https://www.planning.vic.gov.au>.

## Native Vegetation

Native plants that are indigenous to Victoria and important for biodiversity might be present on this property. This could include trees, shrubs, herbs, grasses or aquatic plants. There are a range of regulations that may apply including need to obtain a planning permit under Clause 52.17 of the local planning scheme. For more information see [Native Vegetation \(Clause 52.17\)](#) with local variations in [Native Vegetation \(Clause 52.17\) Schedule](#)

To help identify native vegetation on this property and the application of Clause 52.17 please visit the Native Vegetation Regulations Map (NVR Map) <https://mapshare.vic.gov.au/nvr/> and [Native vegetation \(environment.vic.gov.au\)](#) or please contact your relevant council.

You can find out more about the natural values on your property through NatureKit [NatureKit \(environment.vic.gov.au\)](#)

A Chapagain & P Acharya  
16 Tooten Road  
WOLLERT VIC 3750

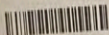

029  
1009316  
DLX2\_707

Assessment number: 0902189



To receive your rates notice via email, register at [whittlesea.enotices.com.au](mailto:whittlesea.enotices.com.au)  
Reference No: DC1BEE8A3L

Issue date: 05/08/2025

Instalment 1

**\$582.09**

Due By 30/09/2025

\* If full payment of the instalment 1 amount is not received by **30 September 2025**, your account will revert to the lump sum option shown below. If this occurs you will not receive instalment reminder notices.

Instalment 2 **\$580.00**

Due By 30/11/2025

Instalment 3 **\$580.00**

Due By 28/02/2026

Instalment 4 **\$580.00**

Due By 31/05/2026

If you would prefer to pay via smaller, regular payments throughout the year, scan the FlexiPay QR code in the payments section below.

OR

Lump sum **\$2,322.09**

Due By 15/02/2026

Access free and discounted waste disposal vouchers online

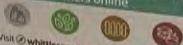

Visit [whittlesea.vic.gov.au/wastevouchers](http://whittlesea.vic.gov.au/wastevouchers) to download your vouchers or call 9217 2170.

Property Details 16 Tooten Road WOLLERT VIC 3750

LOT 121 PS 7019145

Owner: Chapagain, Ashish & Acharya, Pratima

Ward: Kirip

Valuation Details

Site Value Capital Improved Value Net Annual Value

\$370,000 \$700,000 \$35,000

Level of value date 01/01/2025 Valuation operative date 01/07/2025

AVPCC 110 Detached Dwelling

State Government Charges

ESVF Fixed charge (Res) 1 x 136.00	\$136.00
ESVF Variable Levy (Res) 700,000 x 0.0017300	\$121.10
Waste Landfill Levy Res/Rural 1 x 105.85	\$105.85

Please call 1300 819 033 for all questions about the Emergency Services & Volunteers Fund

Council Rates And Charges

General rate 35,000 x 0.04728680	\$1,655.04
Food/Crime waste bin charge 1 x 95.30	\$95.30
Waste Service Charge (Res/Rural) 1 x 208.80	\$208.80

Total **\$2,322.09**

Payments received after 5 Aug 2025 may not be included on this notice

How to pay

[whittlesea.vic.gov.au](http://whittlesea.vic.gov.au)

VISA

Phone 1300 301 185

VISA

Council Offices  
See the back of this notice for opening hours and locations

BPAY



Biller Code: 6157  
Ref: 0902189  
After this payment via internet or phone banking

FlexiPay



Get set up your flexible payment options

Scan the QR code or visit

[whittlesea-pay.enotices.com.au](http://whittlesea-pay.enotices.com.au)

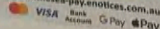

Post Billpay



Billpay Code: 0350  
Ref: 9021892

Pay to person at any post office:  
 131 816 or [postbillpay.com.au](http://postbillpay.com.au)  
with your phone, iPad or Android device.  
Download the Australia Post mobile app.



\*350 9021892



\*350 9021892

Waste and recycling vouchers are now online - [whittlesea.vic.gov.au/wastevouchers](http://whittlesea.vic.gov.au/wastevouchers)

# Your quarterly bill



Emailed to: ashikashish7@gmail.com  
MR A CHAPAGAIN & MRS P ACHARYA  
16 TOOTEN RD  
WOLLERT VIC 3750

Enquiries 1300 304 688  
Faults (24/7) 13 27 62

Account number	23 7082 1787
Invoice number	2374 5383 95322
Issue date	6 Aug 2025
Property address	16 TOOTEN RD WOLLERT
Property reference	5096383, LOT 121
Tax Invoice Yarra Valley Water ABN 93 066 902 501	

## Summary

<b>Previous bill</b>	<b>\$84.90 CR</b>
Payment received	\$0.00
<b>Balance carried forward</b>	<b>\$84.90 CR</b>
<b>This bill</b>	
<b>Usage charges</b>	\$83.09
<b>Service charges</b>	
Water supply system	\$21.26
Sewerage system	\$122.58
<b>Other authority charges</b>	
Waterways and drainage	\$31.51
Parks	\$22.63
<b>Adjustments</b>	
Pension and concession rebate	-\$93.79
<b>Total this bill (GST does not apply)</b>	<b>\$187.28</b>
<b>Total balance</b>	<b>\$102.38</b>



### Recycled water is available.

It's not to be used for drinking, preparing food or bathing, but it's great for watering gardens, washing clothes and flushing toilets.

Your concession has been applied to this bill.

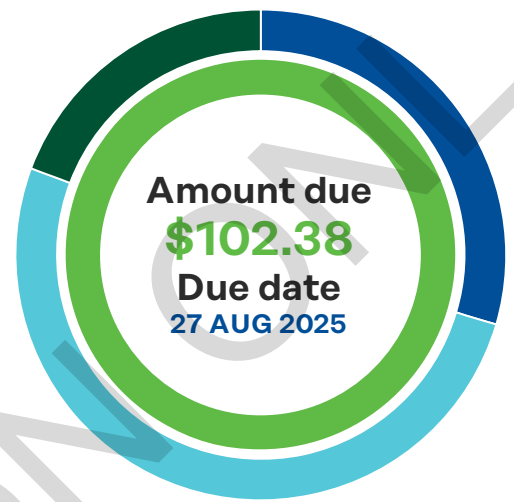

## Your household's daily water use

Target 150L of water use per person, per day.

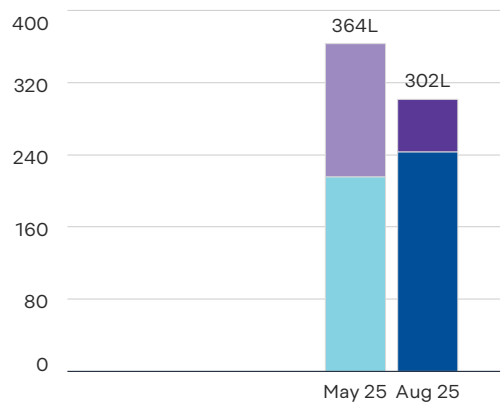

Average use in litres per day

■ Water ■ Recycled water

## Your daily spend

This bill compared to the same time last year.  
Excludes other authority charges.

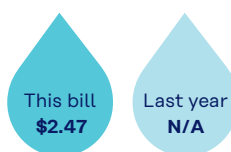

## How to pay



### Direct debit

Sign up for Direct Debit at [yvwm.com.au/directdebit](http://yvwm.com.au/directdebit) or call 1300 304 688.



### EFT

Transfer direct from your bank account to ours by Electronic Funds Transfer (EFT).

Account name:  
Yarra Valley Water  
BSB: 033-885  
Account number: 237048078



### BPAY®

Bill code: 344366  
Ref: 237 0821 7872



### Centrepay

Use Centrepay to arrange regular deductions from your Centrelink payments.

Visit [yvwm.com.au/paying](http://yvwm.com.au/paying)  
CRN reference: 555 054 118T



### Post Billpay®

Pay in person at any post office, by phone on 13 18 16 or at [postbillpay.com.au](http://postbillpay.com.au)

Bill code: 3042  
Ref: 2374 5383 95322



### Credit Card

Online: [yvwm.com.au/paying](http://yvwm.com.au/paying)  
Phone: 1300 362 332



\*3042 237453839532 2

MR A CHAPAGAIN & MRS P ACHARYA

Account number	23 7082 1787
Invoice number	2374 5383 95322
<b>Total due</b>	<b>\$102.38</b>
<b>Due date</b>	<b>27 Aug 2025</b>
Amount paid	\$

## Your usage detail

1kL = 1,000 litres

Meter number	Current reading	Previous reading	Usage
YRATD04776 (Recycled Water)	413kL -	408kL =	5kL
From 12 May 2025 - 6 Aug 2025			(86 days)
Recycled water usage charge	Usage	Price \$/kL	Amount
12 May 2025 - 30 Jun 2025	2.849kL x	\$1.9259 =	\$5.49
1 Jul 2025 - 6 Aug 2025	2.151kL x	\$1.9681 =	\$4.23
<b>Total</b>	<b>5.000kL</b>		<b>\$9.72</b>

Meter number	Current reading	Previous reading	Usage
YATD043078	918kL -	897kL =	21kL
From 12 May 2025 - 6 Aug 2025			(86 days)
Water and sewer usage charge	Usage	Price \$/kL	Amount
<b>12/05/2025 - 30/06/2025</b>			
Step 1 (0-440 litres per day)	11.965kL x	\$3.4342 =	\$41.09
<b>01/07/2025 - 06/08/2025</b>			
Step 1 (0-440 litres per day)	9.035kL x	\$3.5724 =	\$32.28
<b>Total</b>	<b>21.000kL</b>		<b>\$73.37</b>
<b>Total usage charges</b>			<b>\$83.09</b>

Price changes are effective from 1 July 2025.

## Your charges explained

- **Recycled water usage charge**  
**12 May 2025 - 6 August 2025**  
The cost for recycled water used at your property, including treatment and delivery. If we need to supply drinking water instead of recycled water, you will still be charged the recycled water usage rate.
- **Water and sewer usage charge**  
**12 May 2025 - 6 August 2025**  
The cost for water used at your property. This includes capturing, treating and delivering water, and removing, treating and disposing of sewage from your property. The cost increases with the amount used (STEP tariffs).
- **Water supply system charge**  
**1 July 2025 - 30 September 2025**  
A fixed cost for maintaining and repairing pipes and other infrastructure that store, treat and deliver water to your property.
- **Sewerage system charge**  
**1 July 2025 - 30 September 2025**  
A fixed cost for running, maintaining, and repairing the sewerage system.
- **Other authority charges**
  - Waterways and drainage charge**  
**1 July 2025 - 30 September 2025**  
Collected on behalf of Melbourne Water each quarter and used to manage and improve waterways, drainage, and flood protection. For more information visit [melbournewater.com.au/wwdc](http://melbournewater.com.au/wwdc)
  - Parks charge**  
**1 July 2025 - 30 September 2025**  
Collected on behalf of Parks Victoria each quarter, and used to maintain and enhance Victoria's parks, zoos, the Royal Botanic Gardens, the Shrine of Remembrance and other community facilities. For more information visit [parks.vic.gov.au](http://parks.vic.gov.au)

## Financial assistance

Are you facing financial difficulty? For more time to pay, payment plans and government assistance, we can find a solution that works for you. Please call us on **1800 994 789** or visit [yvwm.com.au/financialhelp](http://yvwm.com.au/financialhelp).

## Contact us

📞 Enquiries	1300 304 688	For language assistance	
🚨 Faults and Emergencies	13 27 62 (24hr)	العربية	1300 914 361
✉️ <a href="mailto:enquiry@yvwm.com.au">enquiry@yvwm.com.au</a>		廣東話	1300 921 362
🌐 <a href="http://yvwm.com.au">yvwm.com.au</a>		Ελληνικά	1300 931 364
📞 TTY Voice Calls	133 677	普通话	1300 927 363
🗣️ Speak and Listen	1300 555 727	For all other languages call our translation service on	<b>03 9046 4173</b>

## Next meter reading:

Between 7-14 Nov 2025

## Our performance

We're committed to delivering on the outcomes you told us you value and expect.

🔗 Learn more at [yvwm.com.au/performance](http://yvwm.com.au/performance)

## Pricing update

Our prices are changing. From 1 July 2025, bills will increase by 3.2%, which is around \$9 more on a typical quarterly bill.

We know every dollar counts. We're keeping the increase as low as possible, while continuing to deliver reliable services and invest in improvements for you and your community.

🔗 Learn more at [yvwm.com.au/prices](http://yvwm.com.au/prices)



**ASHISH CHAPAGAIN AND PRATIMA ACHARYA**

---

**VENDOR STATEMENT**

---

**Property: 16 Tooten Road, Wollert VIC 3750**

MM Conveyancing Pty Ltd  
Licensed Conveyancer  
62 Rivella Circuit  
TARNEIT VIC 3029  
Tel: 0469617350