

NOTE: ALL DEMOLITION WORKS TO BE CARRIED OUT IN ACCORDANCE W. AS2601-2001

DEVELOPMENT CONSENT APPROVAL

DA/1923/2022
Dated: 18 July 2023

1 : 200

Demolition Plan

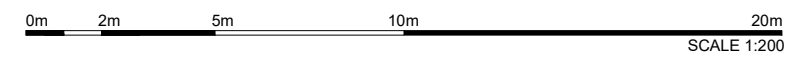
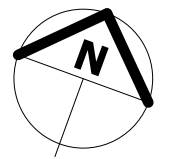

NOT FOR CONSTRUCTION

Check all dimensions and site conditions prior to the commencement of any work, the purchase or ordering of any materials, fittings, plant, services or equipment and the preparation of shop drawings and / or the fabrication of any components.

Do not scale drawings - refer to figured dimensions only. Any discrepancies shall immediately be referred to the architect for clarification.

All drawings may not be reproduced or distributed without prior permission from the architect.

Rev	Description	Date
C	Preliminary DA for Review	02.05.2022
D	Draft Development Application	05.05.2022
E	Development Application	08.06.2022
F	Revised per council RFI	30.09.2022
G	Revised for DA Issue	05.10.2022
H	Revised for DA	29.04.2023
I	Terraces adjusted	12.05.2023

Alison Road Residential Development

49 Alison Rd, Wyong
Demolition Plan

Ghanshyam Projects
PROJECT NUMBER 2021-143
DATE JUNE 2022

STATUS Development Application
DRAWN BY BR
SCALE 1 : 200
REVISION I
DRAWING NO. **A007**

a. PO Box 261 Newcastle NSW 2300
e. studio@r-ad.com.au
m. 0419 281 574
w. www.r-ad.com.au
ABN 70 619 983 023





DEVELOPMENT CONSENT APPROVAL

DA/1923/2022
Dated: 18 July 2023

DEVELOPMENT SUMMARY

SITE AREA	- 840sqm
LANDSCAPING	- 25% (210sqm)
VISITOR PARKING	- 1 SPACE

AREA SUMMARY

UNIT 01	GFL - 40sqm
	FFL - 65sqm
TOTAL	- 105sqm
GARAGE	- 19sqm
POS	- 45sqm
TERRACE	- 16sqm
UNIT 02	GFL - 47sqm
	FFL - 65sqm
TOTAL	- 112sqm
GARAGE	- 18sqm
POS	- 45sqm
TERRACE	- 16.5sqm
UNIT 03	GFL - 36sqm
	FFL - 62sqm
TOTAL	- 98sqm
GARAGE	- 19sqm
POS	- 45sqm
TERRACE	- 16.3sqm
UNIT 04	GFL - 39sqm
	FFL - 58sqm
TOTAL	- 97sqm
GARAGE	- 22sqm
POS	- 45sqm
TERRACE	- 16sqm

Rev	Description	Date
A	Townhouse Option	22.02.2022
B	Concept Design	31.03.2022
C	Preliminary DA for Review	02.05.2022
D	Draft Development Application	05.05.2022
E	Development Application	08.06.2022
F	Revised per council RFI	30.09.2022
G	Revised for DA Issue	05.10.2022
H	Revised for DA	29.04.2023
I	Terraces adjusted	12.05.2023

NOT FOR CONSTRUCTION

Check all dimensions and site conditions prior to the commencement of any work, the purchase or ordering of any materials, fittings, plant, services or equipment and the preparation of shop drawings and / or the fabrication of any components.

Do not scale drawings - refer to figured dimensions only. Any discrepancies shall immediately be referred to the architect for clarification.

All drawings may not be reproduced or distributed without prior permission from the architect.

Alison Road Residential Development

49 Alison Rd, Wyong

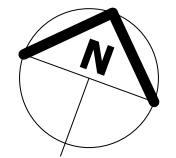

Ghanshyam Projects

Site Plan

PROJECT NUMBER 2021-143

DATE JUNE 2022

STATUS Development Application

DRAWN BY BR

SCALE 1 : 200

DRAWING NO.

REVISION I **A100**



ABN 70 619 983 023
a. PO Box 261 Newcastle NSW 2300
e. studio@r-ad.com.au
m. 0419 281 574
w. www.r-ad.com.au

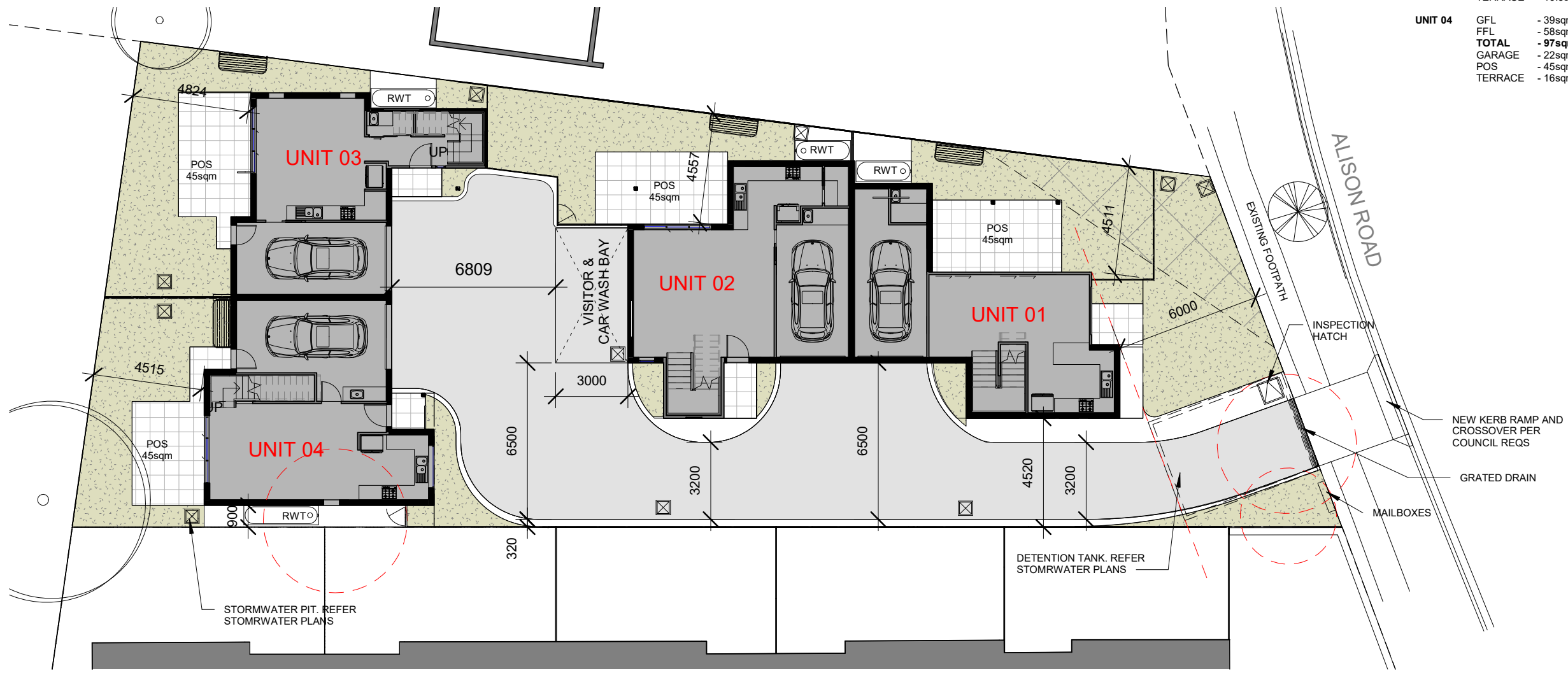

1 Site Plan
1 : 200

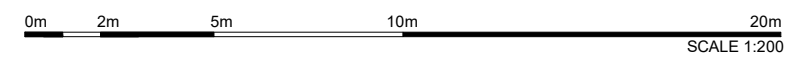



DEVELOPMENT CONSENT
APPROVAL

DA/1923/2022
Dated: 18 July 2023

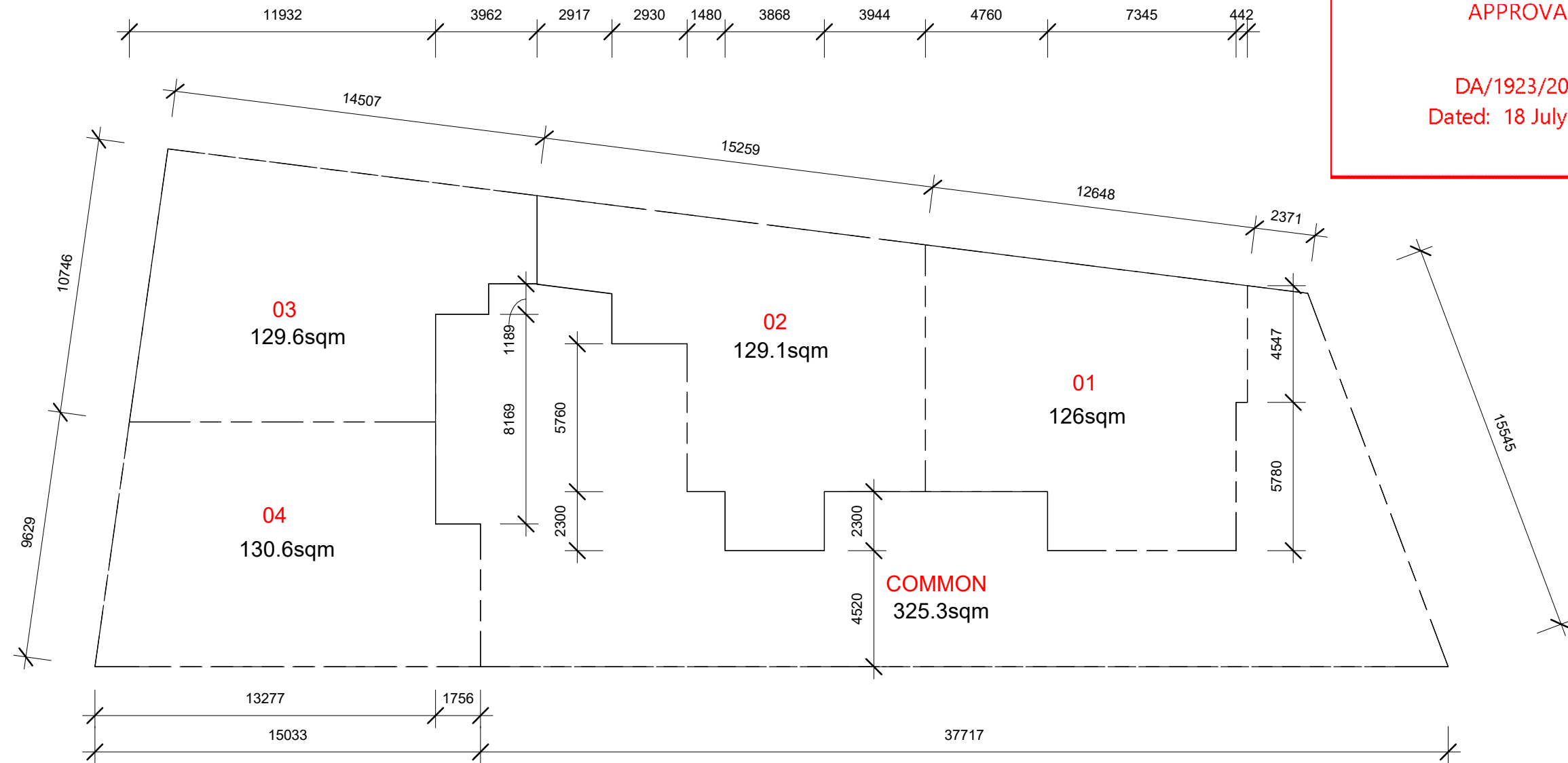

1 Draft Strata Subdivision

1 : 200

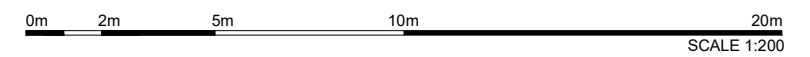
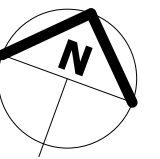

NOT FOR CONSTRUCTION

Check all dimensions and site conditions prior to the commencement of any work, the purchase or ordering of any materials, fittings, plant, services or equipment and the preparation of shop drawings and / or the fabrication of any components.

Do not scale drawings - refer to figured dimensions only. Any discrepancies shall immediately be referred to the architect for clarification.

All drawings may not be reproduced or distributed without prior permission from the architect.

Rev	Description	Date
D	Draft Development Application	05.05.2022
E	Development Application	08.06.2022
F	Revised per council RFI	30.09.2022
G	Revised for DA Issue	05.10.2022
H	Revised for DA	29.04.2023
I	Terraces adjusted	12.05.2023

Alison Road Residential Development

49 Alison Rd, Wyong
Draft Strata Subdivision Plan

Ghanshyam Projects

PROJECT NUMBER 2021-143
DATE JUNE 2022

STATUS Development Application
DRAWN BY BR
SCALE 1 : 200
REVISION I
DRAWING NO. **A101**

a. PO Box 261 Newcastle NSW 2300
e. studio@r-ad.com.au
m. 0419 281 574
w. www.r-ad.com.au

ABN 70 619 983 023



SITE AREA - 840sqm
LANDSCAPING - 210sqm
- 25%

1 Landscape Plan

1 : 200

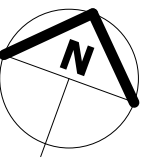

- COMMON**
- GARDEN - 62sqm
- LAWN - 0sqm
- PRIVATE**
- UNIT 01**
- GARDEN - 8sqm
- LAWN - 24.6sqm
- UNIT 02**
- GARDEN - 8.6sqm
- LAWN - 21.4sqm
- UNIT 03**
- GARDEN - 10.4sqm
- LAWN - 37.6sqm
- UNIT 04**
- GARDEN - 9.8sqm
- LAWN - 22.7sqm

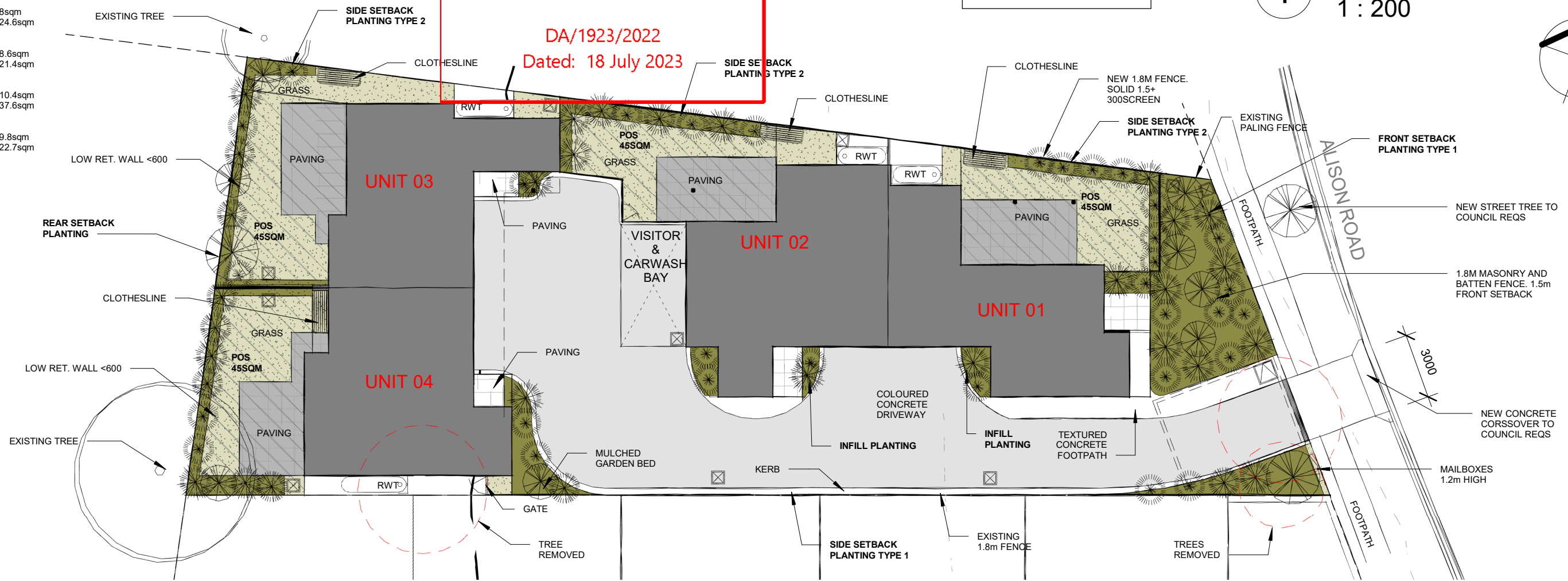

SIDE SETBACK PLANTING	REAR SETBACK PLANTING	FRONT SETBACK PLANTING	INFILL PLANTING	FENCES	PAVING
TYPE 1 FOREST OAK (5-8m) SWAMP OAK (4-8m) YELLOW TOP ASH (3-5m) GREY MYRTLE (3-4m) CRIMSON BOTTLEBRUSH (2-3m) HAIRPIN BANKSIA (1.5m) NATIVE VIOLET (cover) SPINY MAT RUSH (1m)	TYPE 1 SWAMP OAK (4-8m) YELLOW TOP ASH (3-5m) CRIMSON BOTTLEBRUSH (2-3m) HAIRPIN BANKSIA (1.5m) NATIVE VIOLET (cover) TICK BUSH (2-4m) SPINY MAT RUSH (1m)	TYPE 1 SWAMP OAK (4-8m) YELLOW TOP ASH (3-5m) GREY MYRTLE (3-4m) SNOW IN SUMMER (4-8m) NATIVE VIOLET (cover) SPINY MAT RUSH (1m) FALSE SARSAPARILLA (cover)	HAIRPIN BANKSIA (1.5m) NATIVE VIOLET (cover) SPINY MAT RUSH (1m) GEEBUNG (1m) GRASS - WINTER GREEN COUCH	SIDE & REAR BOUNDARY FENCES - EXISTING 1.8m PALING - NEW 1.8m PALING AS REQUIRED FRONT FENCES - 1.8m HIGH RENDERED MASONRY & VERTICAL BATTEN INTERNAL FENCES - 1.8m TIMBER PALING FENCES	DRIVEWAYS - NATURAL COLOURED PATTERN CONCRETE WALKWAYS & KERBS - TEXTURED CONCRETE CARWASH BAY - POROUS PAVING (REFER STORMWATER) PORCHES & TERRACES - SELECTED TILE OVER SLAB STEPPING STONES - COLOUR CONCRETE
TYPE 2 GEEBUNG (1m) CRIMSON BOTTLEBRUSH (2-3m) HAIRPIN BANKSIA (1.5m) NATIVE VIOLET (cover) SPINY MAT RUSH (1m)					

NOTE: ALL LANDSCAPE SELECTIONS TO BE CONFIRMED BY SUPPLIER FOR APPROPRIATENESS OF USE. ALL PLANTING INSTALLED TO SUPPLIERS SPECIFICATIONS AND AUSTRALIAN STANDARDS.

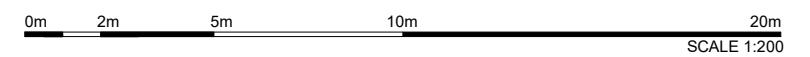

NOT FOR CONSTRUCTION

Check all dimensions and site conditions prior to the commencement of any work, the purchase or ordering of any materials, fittings, plant, services or equipment and the preparation of shop drawings and / or the fabrication of any components.

Do not scale drawings - refer to figured dimensions only. Any discrepancies shall immediately be referred to the architect for clarification.

All drawings may not be reproduced or distributed without prior permission from the architect.

Rev	Description	Date
C	Preliminary DA for Review	02.05.2022
D	Draft Development Application	05.05.2022
E	Development Application	08.06.2022
F	Revised per council RFI	30.09.2022
G	Revised for DA Issue	05.10.2022
H	Revised for DA	29.04.2023
I	Terraces adjusted	12.05.2023

Alison Road Residential Development

49 Alison Rd, Wyong
Landscape Plan

STATUS: Development Application
 DRAWN BY: BR
 SCALE: 1 : 200
 Ghanshyam Projects

PROJECT NUMBER: 2021-143
 DATE: JUNE 2022
 REVISION I
 DRAWING NO. **A105**

a. PO Box 261 Newcastle NSW 2300
 e. studio@r-ad.com.au
 m. 0419 281 574
 w. www.r-ad.com.au

ABN 70 619 983 023



1

Ground Floor

1 : 150



**DEVELOPMENT CONSENT
APPROVAL**

DA/1923/2022
Dated: 18 July 2023

DEVELOPMENT SUMMARY	
SITE AREA	- 840sqm
LANDSCAPING	- 25%
VISITOR PARKING	- 1 SPACE
AREA SUMMARY	
UNIT 01	GFL - 40sqm FFL - 65sqm TOTAL - 105sqm GARAGE - 19sqm POS - 45sqm TERRACE - 16sqm
UNIT 02	GFL - 47sqm FFL - 65sqm TOTAL - 112sqm GARAGE - 18sqm POS - 45sqm TERRACE - 16.5sqm
UNIT 03	GFL - 36sqm FFL - 62sqm TOTAL - 98sqm GARAGE - 19sqm POS - 45sqm TERRACE - 16.3sqm
UNIT 04	GFL - 39sqm FFL - 58sqm TOTAL - 97sqm GARAGE - 22sqm POS - 45sqm TERRACE - 16sqm

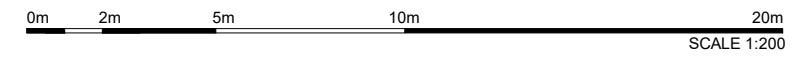
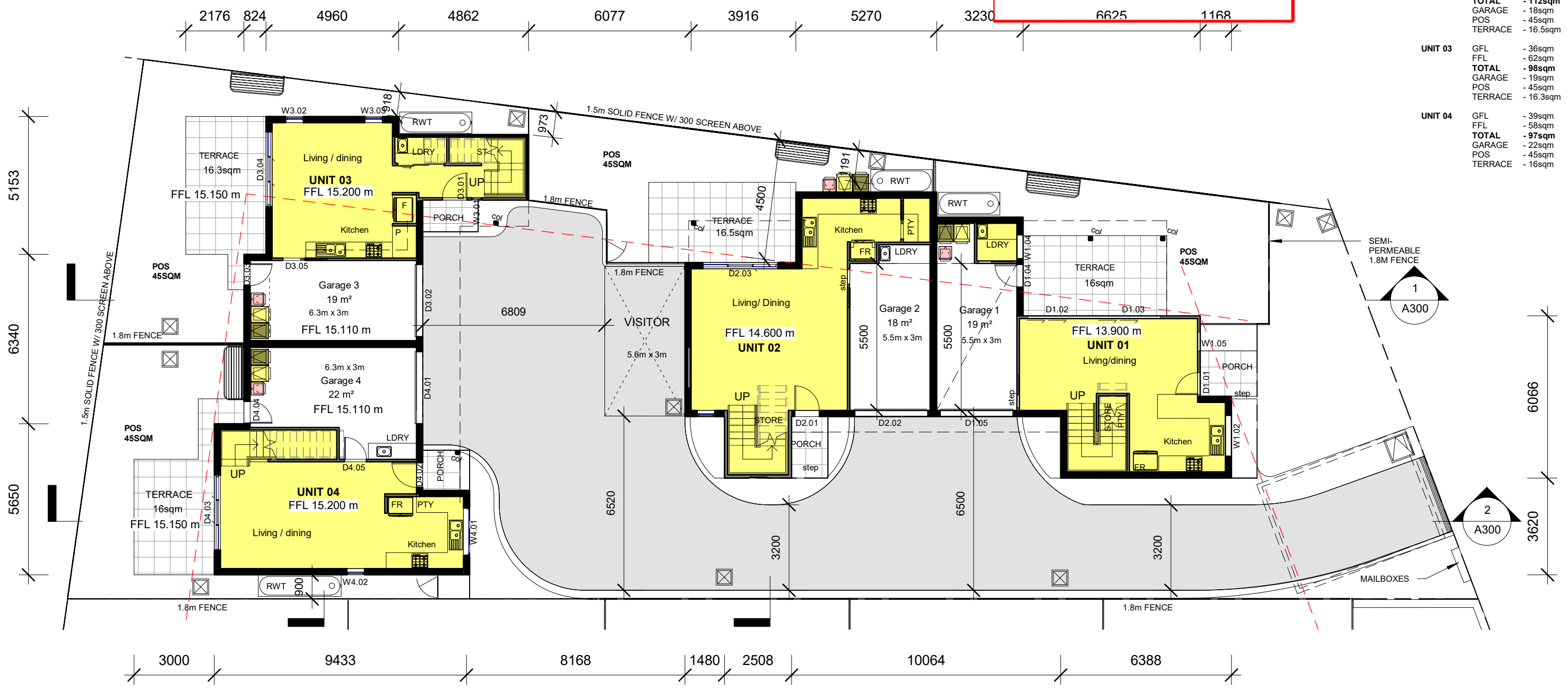

NOT FOR CONSTRUCTION

Check all dimensions and site conditions prior to the commencement of any work, the purchase or ordering of any materials, fittings, plant, services or equipment and the preparation of shop drawings and / or the fabrication of any components.

Do not scale drawings - refer to figured dimensions only. Any discrepancies shall immediately be referred to the architect for clarification.

All drawings may not be reproduced or distributed without prior permission from the architect.

Rev	Description	Date
C	Preliminary DA for Review	02.05.2022
D	Draft Development Application	05.05.2022
E	Development Application	08.06.2022
F	Revised per council RFI	30.09.2022
G	Revised for DA Issue	05.10.2022
H	Revised for DA	29.04.2023
I	Terraces adjusted	12.05.2023

Alison Road Residential Development

49 Alison Rd, Wyong

Ground Floor Plan

Ghanshyam Projects

PROJECT NUMBER: 2021-143

DATE: JUNE 2022

STATUS: Development Application

DRAWN BY: BR

SCALE: As indicated

REVISION I: **A110**

DRAWING NO.

a. PO Box 261 Newcastle NSW 2300
 e. studio@r-ad.com.au
 m. 0419 281 574
 w. www.r-ad.com.au

ABN 70 619 983 023



1

Level 1

1 : 150



DEVELOPMENT CONSENT APPROVAL

DA/1923/2022
Dated: 18 July 2023

DEVELOPMENT SUMMARY	
SITE AREA	- 840sqm
LANDSCAPING	- 25% (210sqm)
VISITOR PARKING	- 1 SPACE
AREA SUMMARY	
UNIT 01	GFL - 40sqm FFL - 65sqm TOTAL - 105sqm GARAGE - 19sqm POS - 45sqm TERRACE - 16sqm
UNIT 02	GFL - 47sqm FFL - 65sqm TOTAL - 112sqm GARAGE - 18sqm POS - 45sqm TERRACE - 16.5sqm
UNIT 03	GFL - 36sqm FFL - 62sqm TOTAL - 98sqm GARAGE - 19sqm POS - 45sqm TERRACE - 16.3sqm
UNIT 04	GFL - 39sqm FFL - 58sqm TOTAL - 97sqm GARAGE - 22sqm POS - 45sqm TERRACE - 16sqm

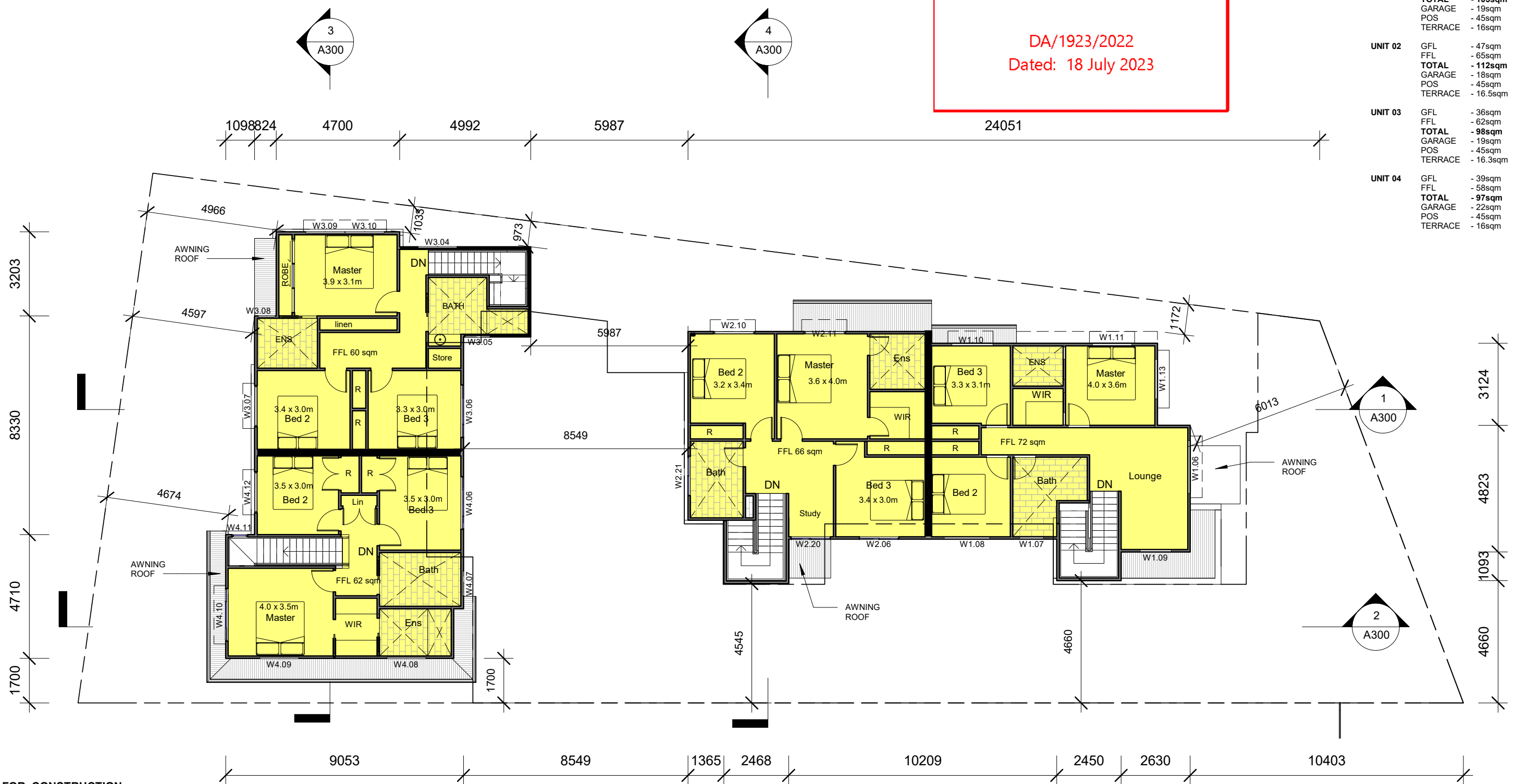

NOT FOR CONSTRUCTION

Check all dimensions and site conditions prior to the commencement of any work, the purchase or ordering of any materials, fittings, plant, services or equipment and the preparation of shop drawings and / or the fabrication of any components.

Do not scale drawings - refer to figured dimensions only. Any discrepancies shall immediately be referred to the architect for clarification.

All drawings may not be reproduced or distributed without prior permission from the architect.

Rev	Description	Date
C	Preliminary DA for Review	02.05.2022
D	Draft Development Application	05.05.2022
E	Development Application	08.06.2022
F	Revised per council RFI	30.09.2022
G	Revised for DA Issue	05.10.2022
H	Revised for DA	29.04.2023
I	Terraces adjusted	12.05.2023

Alison Road Residential Development

49 Alison Rd, Wyong

First Floor Plan

Ghanshyam Projects

PROJECT NUMBER: 2021-143
DATE: JUNE 2022

STATUS: Development Application

DRAWN BY: BR

SCALE: 1 : 150

REVISION I: **A111**

DRAWING NO.:

a. PO Box 261 Newcastle NSW 2300
e. studio@r-ad.com.au
m. 0419 281 574
w. www.r-ad.com.au

ABN 70 619 983 023

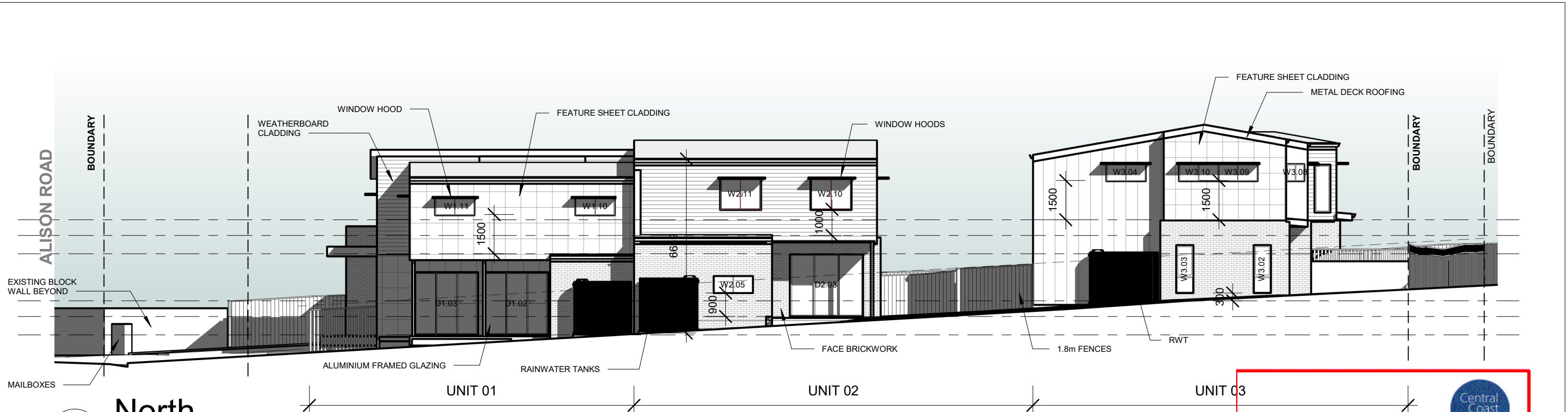

- 1 North
1 : 150
- 2 South
1 : 150

**DEVELOPMENT CONSENT
APPROVAL**

 DA/1923/2022
 Dated: 18 July 2023

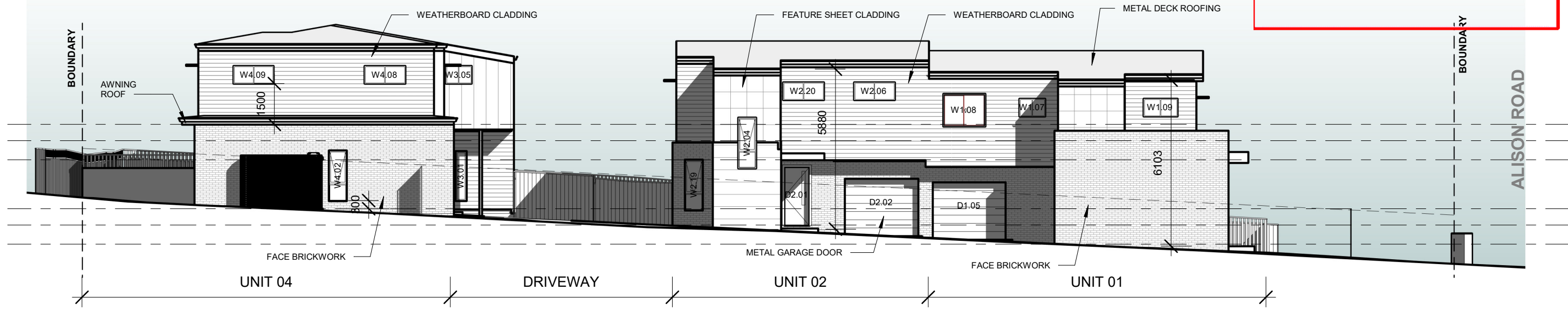

NOT FOR CONSTRUCTION

Check all dimensions and site conditions prior to the commencement of any work, the purchase or ordering of any materials, fittings, plant, services or equipment and the preparation of shop drawings and / or the fabrication of any components.

Do not scale drawings - refer to figured dimensions only. Any discrepancies shall immediately be referred to the architect for clarification.

All drawings may not be reproduced or distributed without prior permission from the architect.

Rev	Description	Date
C	Preliminary DA for Review	02.05.2022
D	Draft Development Application	05.05.2022
E	Development Application	08.06.2022
F	Revised per council RFI	30.09.2022
G	Revised for DA Issue	05.10.2022
H	Revised for DA	29.04.2023
I	Terraces adjusted	12.05.2023

Alison Road Residential Development

49 Alison Rd, Wyong

Elevations

Ghanshyam Projects
 PROJECT NUMBER 2021-143
 DATE JUNE 2022

STATUS Development Application
 DRAWN BY BR
 SCALE 1 : 150
 REVISION I
 DRAWING NO. **A200**

a. PO Box 261 Newcastle NSW 2300
 e. studio@r-ad.com.au
 m. 0419 281 574
 w. www.r-ad.com.au

ABN 70 619 983 023



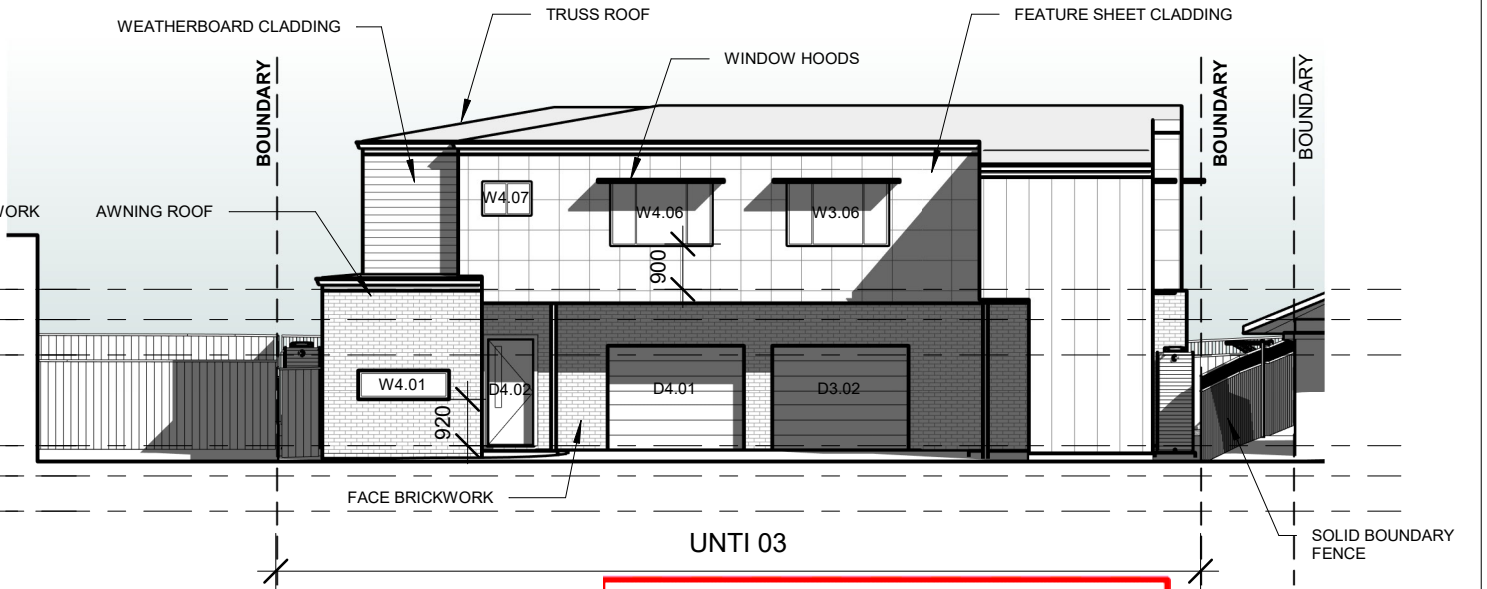
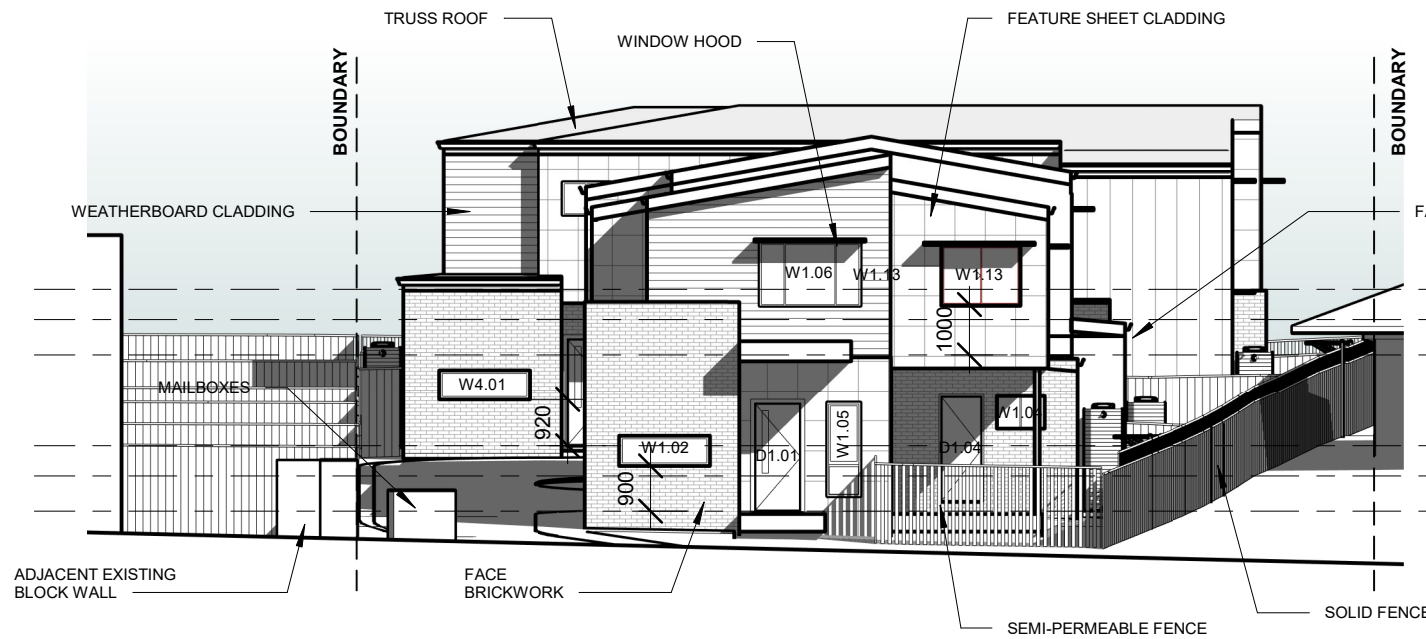

1 East (Alison Rd)
1 : 150

2 East (internal)
1 : 150

3 West
1 : 150

4 West (internal)
1 : 150



DEVELOPMENT CONSENT APPROVAL

DA/1923/2022
Dated: 18 July 2023

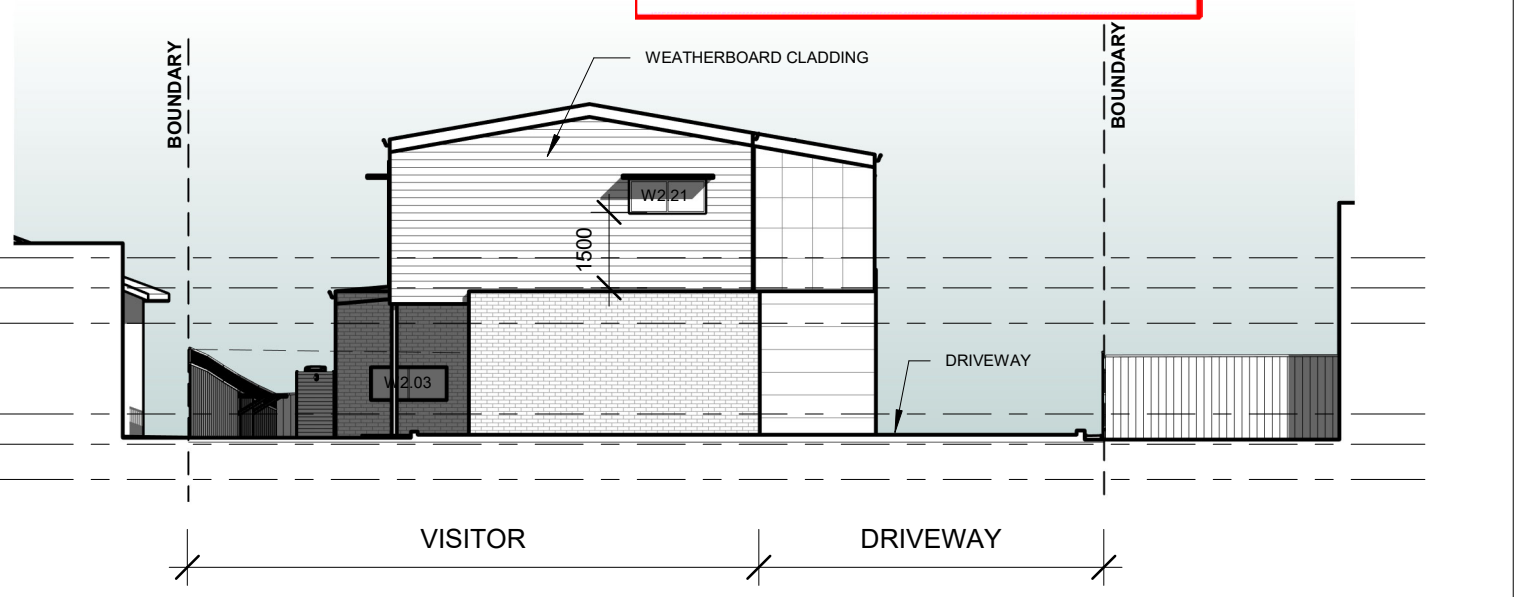

NOT FOR CONSTRUCTION

Check all dimensions and site conditions prior to the commencement of any work, the purchase or ordering of any materials, fittings, plant, services or equipment and the preparation of shop drawings and / or the fabrication of any components.

Do not scale drawings - refer to figured dimensions only. Any discrepancies shall immediately be referred to the architect for clarification.

All drawings may not be reproduced or distributed without prior permission from the architect.

Rev	Description	Date
C	Preliminary DA for Review	02.05.2022
D	Draft Development Application	05.05.2022
E	Development Application	08.06.2022
F	Revised per council RFI	30.09.2022
G	Revised for DA Issue	05.10.2022
H	Revised for DA	29.04.2023
I	Terraces adjusted	12.05.2023

Alison Road Residential Development

49 Alison Rd, Wyong

Elevations

Ghanshyam Projects

PROJECT NUMBER 2021-143

DATE JUNE 2022

STATUS Development Application

DRAWN BY BR

SCALE 1 : 150

REVISION I

DRAWING NO. **A201**

a. PO Box 261 Newcastle NSW 2300
e. studio@r-ad.com.au
m. 0419 281 574
w. www.r-ad.com.au

ABN 70 619 983 023



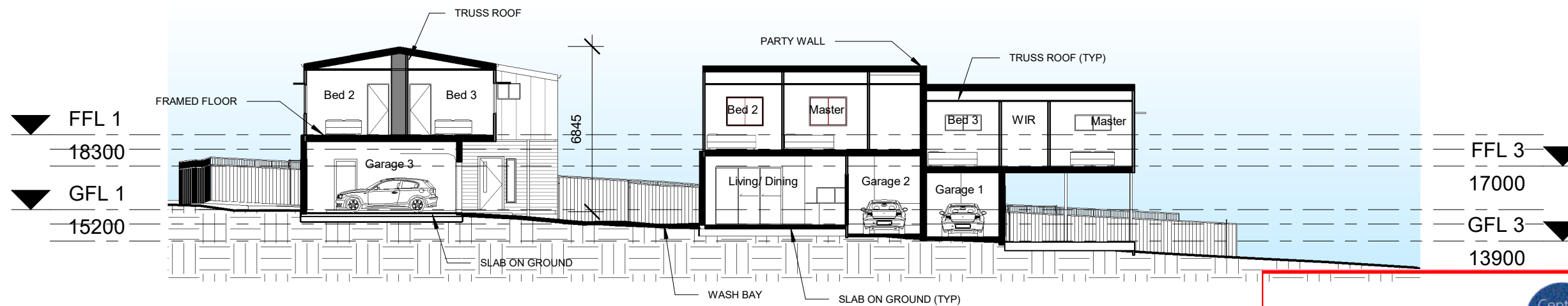

1 Section A
1 : 200

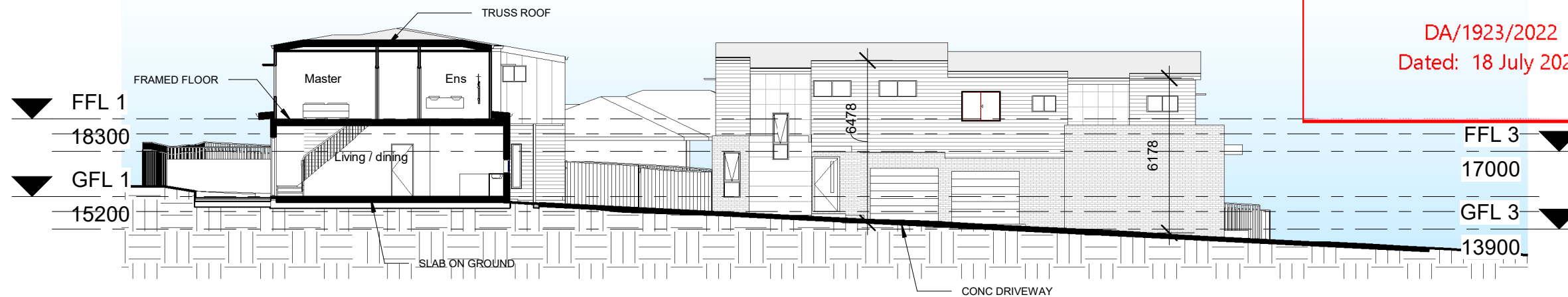

2 Section B
1 : 200

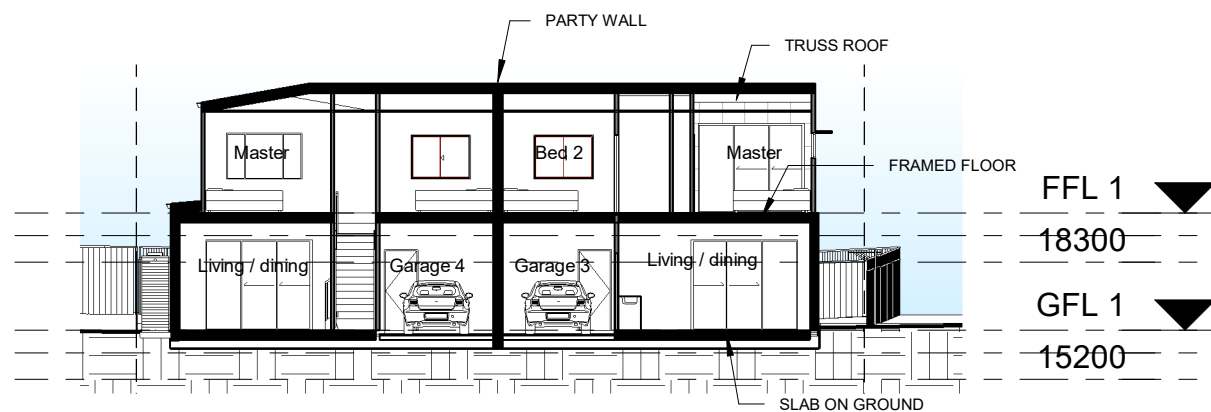

3 Section C
1 : 200

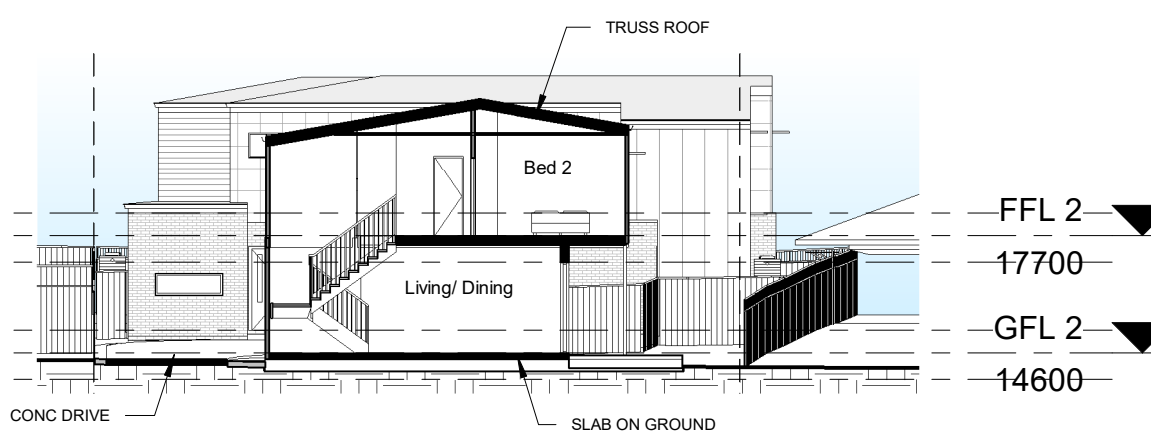

4 Section D
1 : 200

**DEVELOPMENT CONSENT
APPROVAL**

 DA/1923/2022
 Dated: 18 July 2023

Rev	Description	Date
B	Concept Design	31.03.2022
C	Preliminary DA for Review	02.05.2022
D	Draft Development Application	05.05.2022
E	Development Application	08.06.2022
F	Revised per council RFI	30.09.2022
G	Revised for DA Issue	05.10.2022
H	Revised for DA	29.04.2023
I	Terraces adjusted	12.05.2023

NOT FOR CONSTRUCTION

Check all dimensions and site conditions prior to the commencement of any work, the purchase or ordering of any materials, fittings, plant, services or equipment and the preparation of shop drawings and / or the fabrication of any components.

Do not scale drawings - refer to figured dimensions only. Any discrepancies shall immediately be referred to the architect for clarification.

All drawings may not be reproduced or distributed without prior permission from the architect.

Alison Road Residential Development

49 Alison Rd, Wyong

Ghanshyam Projects

Sections

PROJECT NUMBER 2021-143

DATE JUNE 2022

STATUS Development Application

DRAWN BY BR

SCALE 1 : 200

DRAWING NO.

REVISION I **A300**



ABN 70 619 983 023

a. PO Box 261 Newcastle NSW 2300

e. studio@r-ad.com.au

m. 0419 281 574

w. www.r-ad.com.au