

## Details

### LOT/PLAN NUMBER OR CROWN DESCRIPTION

Lot. 9 60071  
Lot. 9 60071

### LOCAL GOVERNMENT (COUNCIL)

Launceston

### LEGAL DESCRIPTION

60071/9  
60071/9

### COUNCIL PROPERTY NUMBER

Unavailable

### LAND SIZE

110m<sup>2</sup> Approx

### ORIENTATION

Unavailable

### FRONTAGE

Unavailable

### ZONES

GENERAL RESIDENTIAL - General Residential

### OVERLAYS

SAFEGUARDING OF AIRPORTS CODE - Safeguarding Of Airports Code

## PropTrack Property Data

### UNIT

 3  1  1

## PropTrack Sale Events

### SALE HISTORY

\$205,000	23/03/2011
\$145,000	11/06/2004
\$64,000	05/09/2002

## State Electorates

### LEGISLATIVE COUNCIL

Launceston

### LEGISLATIVE ASSEMBLY

Bass

## Schools

### CLOSEST PRIVATE SCHOOLS

Scotch Oakburn College - Elphin Campus (211 m)  
The Launceston Preparatory School (290 m)  
Launceston Church Grammar School - Junior Campus (548 m)

### CLOSEST PRIMARY SCHOOLS

East Launceston Primary School (765 m)

### CLOSEST SECONDARY SCHOOLS

Newstead College (534 m)

## Council Information - Launceston

### PHONE

03 6323 3000 (City of Launceston)

### EMAIL

[council@launceston.tas.gov.au](mailto:council@launceston.tas.gov.au)

### WEBSITE

<http://www.launceston.tas.gov.au>

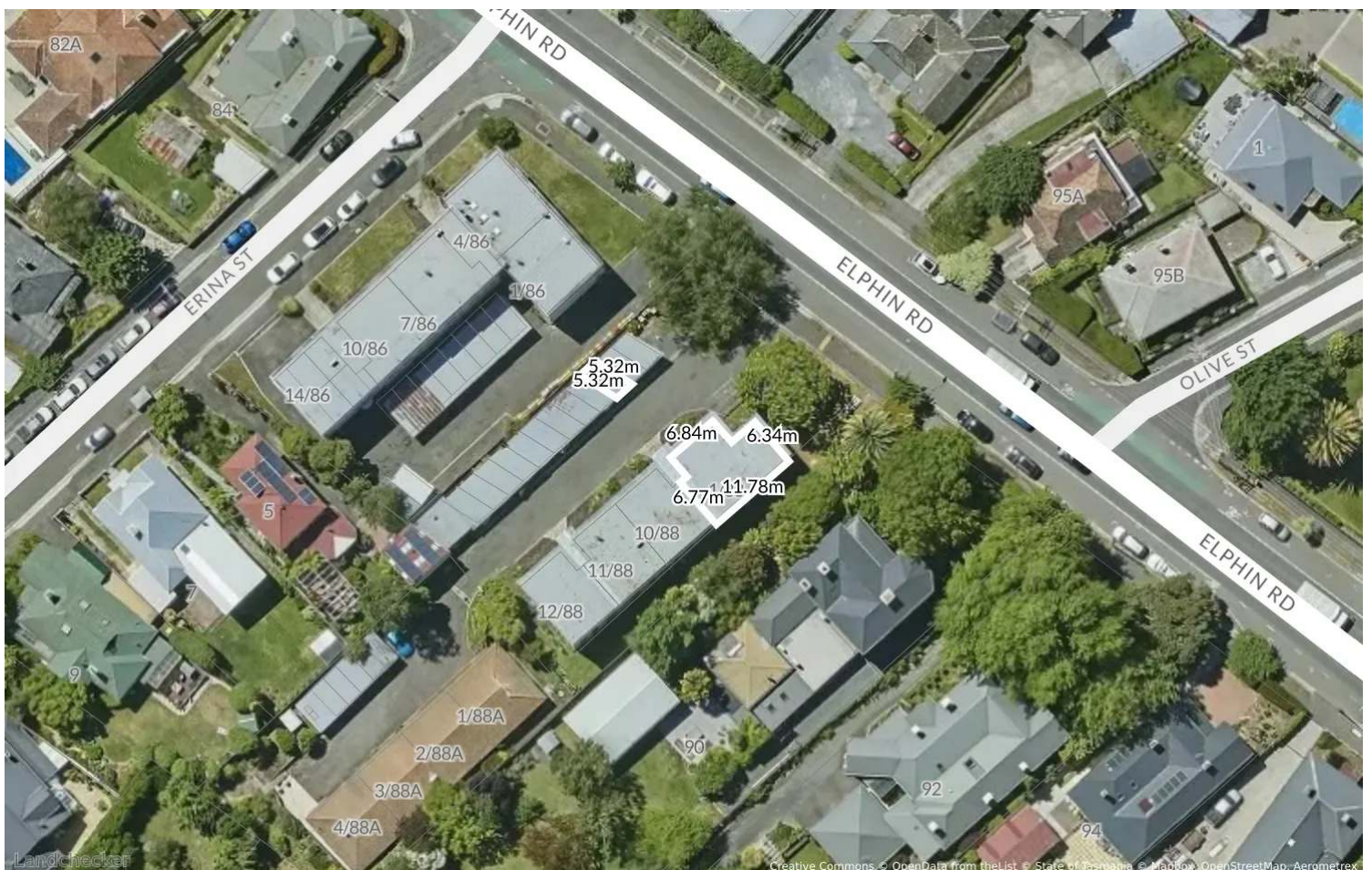
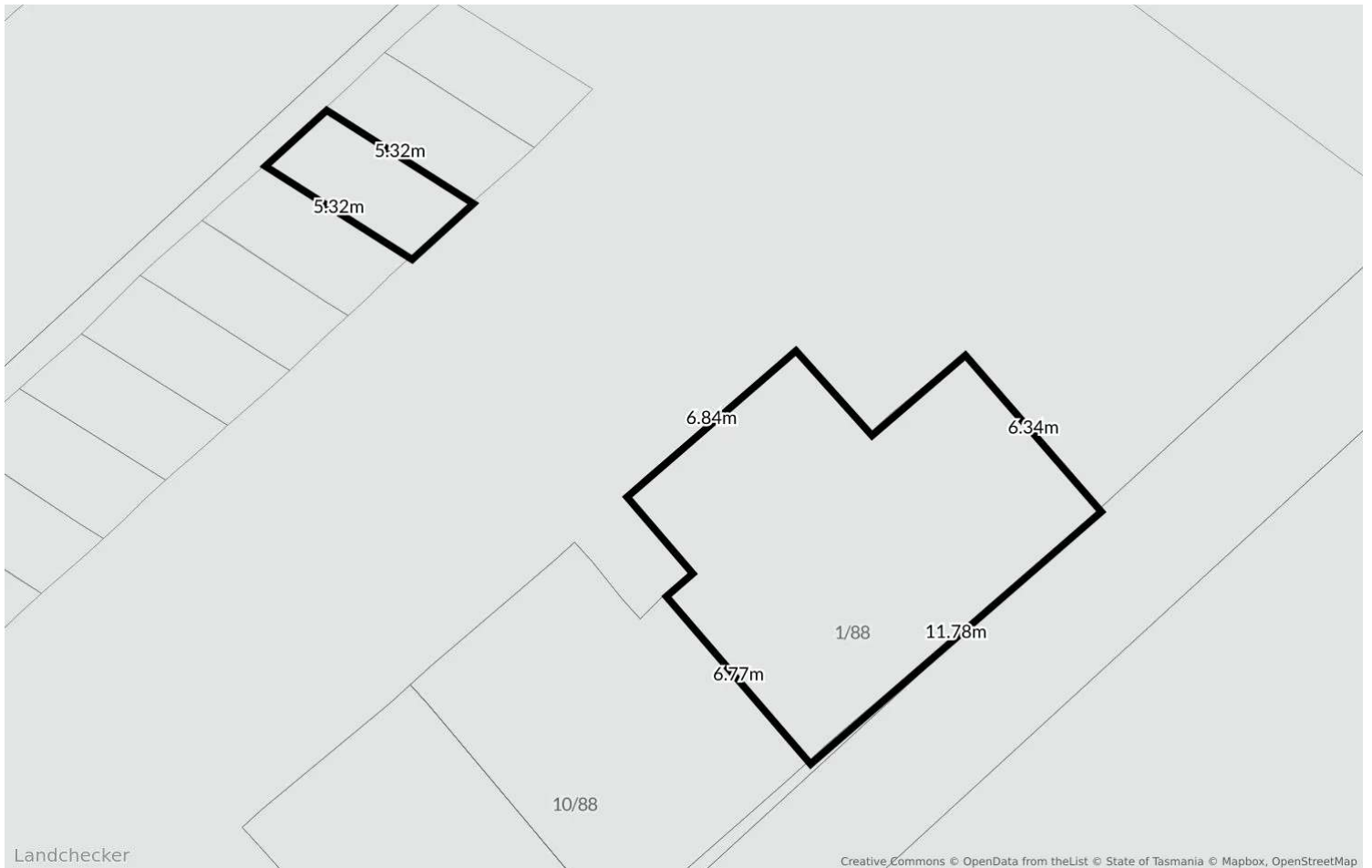

# RECENT PLANNING SCHEME AMENDMENTS (LAST 90 DAYS)

9/88 Elphin Road, Newstead Tas 7250

Status	Code	Date	Description
OTHER	AM-LAU-PSA- LLPO014	16/12/2025	The draft amendment proposes to apply the Low Density Residential Zone to part of 30 Merino Street, Kings Meadows and apply the Natural Assets Code - priority vegetation overlay to part of the site.

# PROPOSED PLANNING SCHEME AMENDMENTS

9/88 Elphin Road, Newstead Tas 7250

Status	Code	Date	Description
PROPOSED	AM-LAU-PSA-LLPO030	15/12/2025	The draft amendment proposes to apply the Rural Zone to 43 Los Angelos Road, Swan Bay (also known as 729-739 John Lees Drive, Dilston) folio of the register 165889/1.
PROPOSED	AP-LAU-PSA-LLPO011	12/12/2025	The draft amendment proposes to insert a new site specific qualification to allow the General Retail and Hire Use Class as Discretionary with the qualification 'a supermarket up to 1,000m <sup>2</sup> in size' in the Light Industrial Zone at 10 Dolerite Drive, Kings Meadows.The permit provides for a supermarket.
PROPOSED	AP-LAU-PSA-LLPO028	04/12/2025	The draft amendment proposes to insert a new site specific qualification to allow for Hospital Services as a discretionary use in the Commercial Zone at 217-229 Wellington Street, Launceston.The permit provides for a private hospital at 213-215 and 217-229 Wellington Street, Launceston.
PROPOSED	AP-LAU-PSA-LLPO021	03/12/2025	The draft amendment proposes to rezone 40768 Tasman Highway, Waverley and the adjoining casement title from Rural to Rural Living.The permit provides for a 23 lot subdivision and new road.

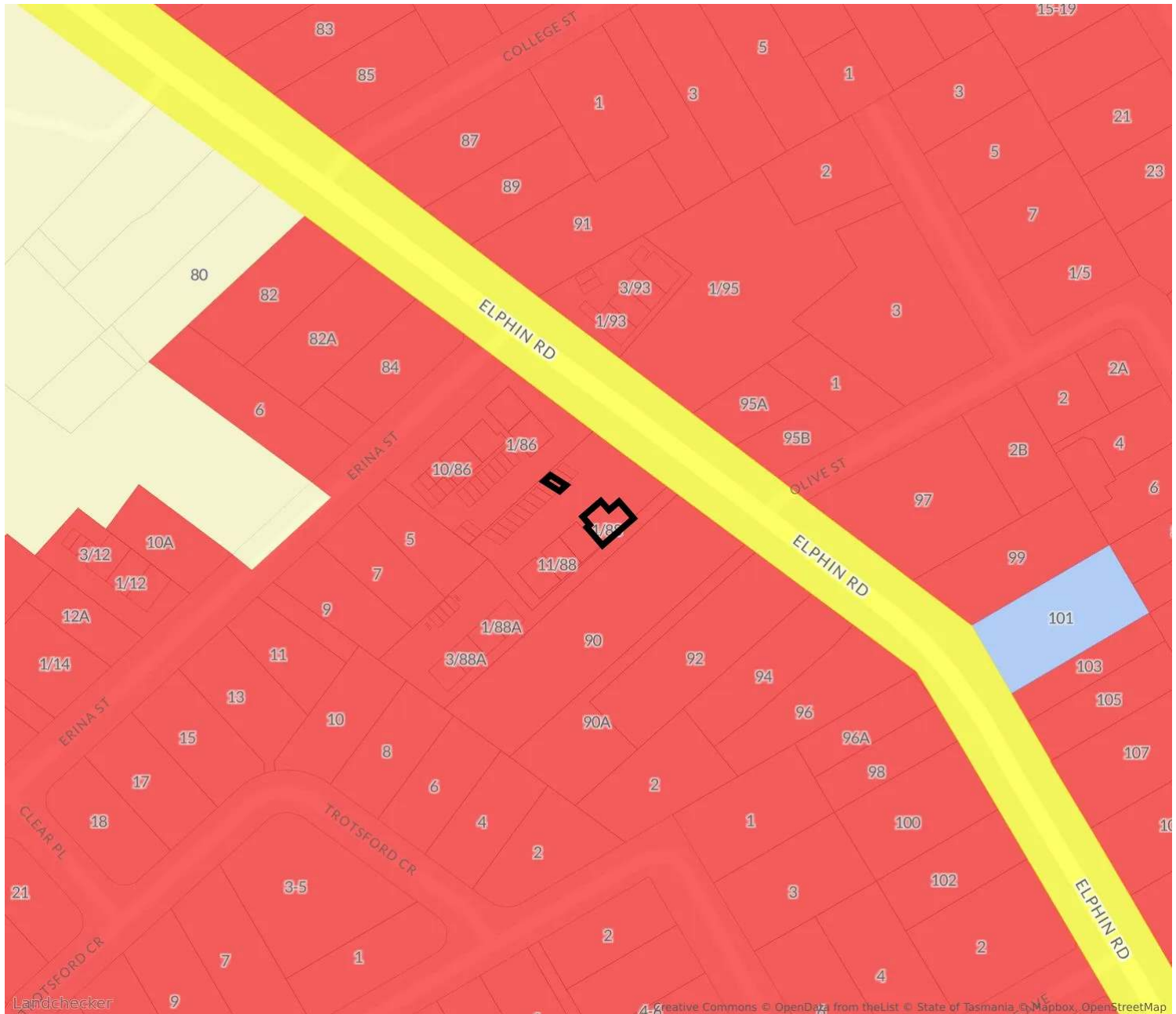

**8.0 - General Residential**

To provide for residential use or development that accommodates a range of dwelling types where full infrastructure services are available or can be provided. To provide for the efficient utilisation of available social, transport and other service infrastructure. To provide for non-residential use that: (a) primarily serves the local community; and (b) does not cause an unreasonable loss of amenity through scale, intensity, noise, activity outside of business hours, traffic generation and movement, or other off site impacts. To provide for Visitor Accommodation that is compatible with residential character.

TPS General Residential Zone

For confirmation and detailed advice about this planning zone, please contact LAUNCESTON council on 03 6323 3000.

**Other nearby planning zones**

- COMMUNITY PURPOSE
- GENERAL RESIDENTIAL
- LOCAL BUSINESS
- UTILITIES

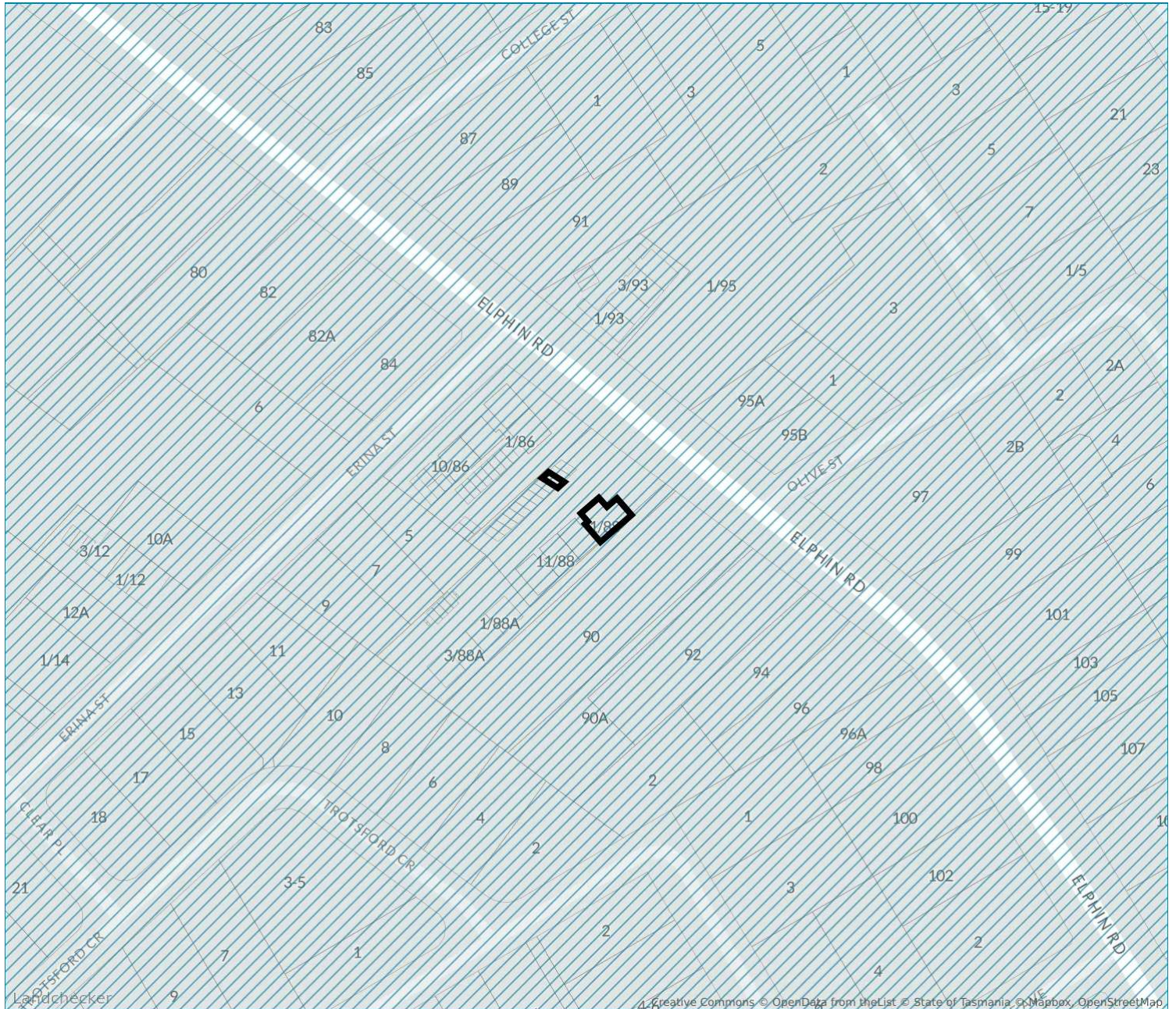

# NEARBY OVERLAYS

9/88 Elphin Road, Newstead Tas 7250

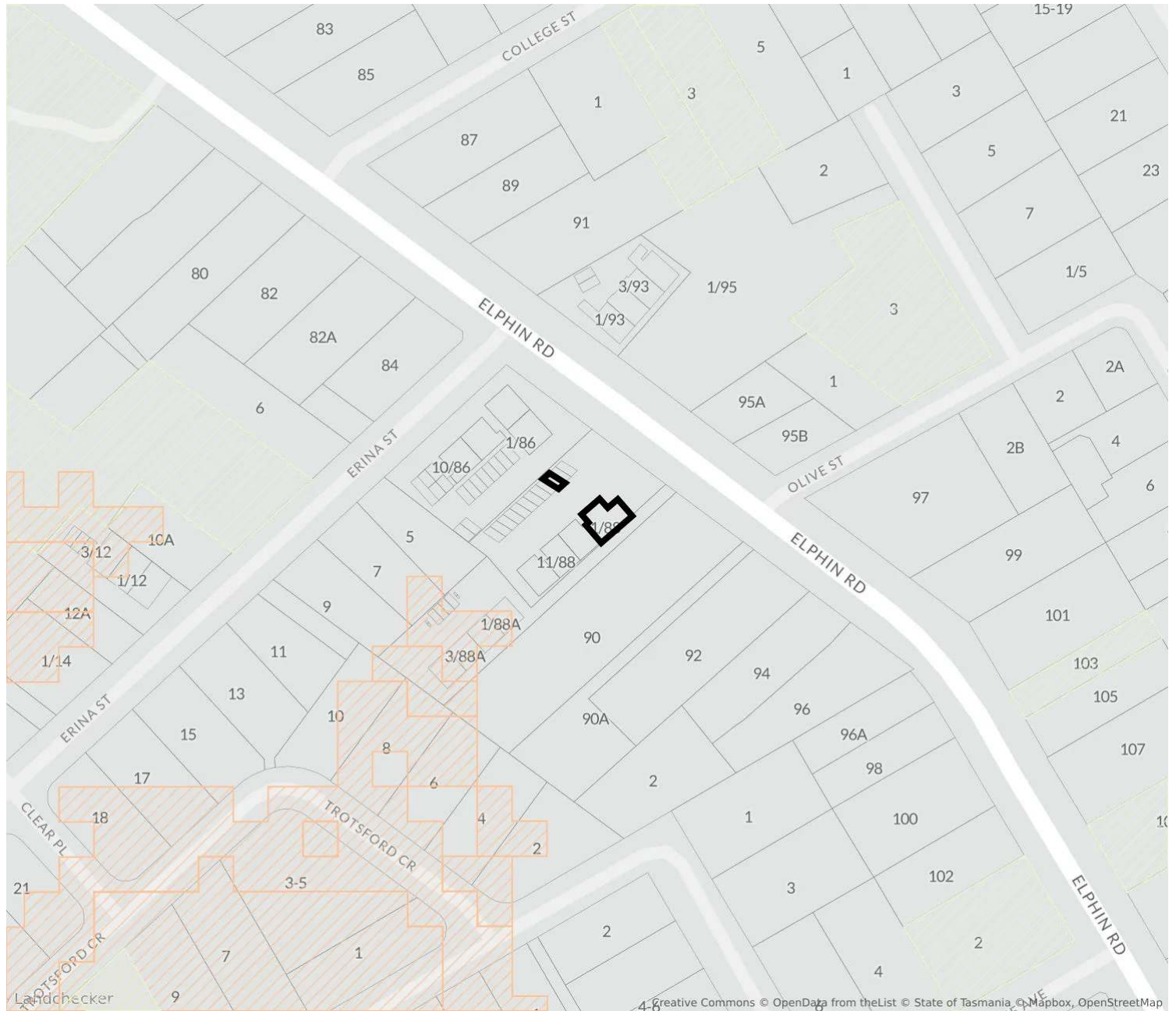

 **LANDSLIP HAZARD CODE**

 **LOCAL HISTORICAL HERITAGE CODE**

For confirmation and detailed advice about this planning overlay, please contact LAUNCESTON council on 03 6323 3000.

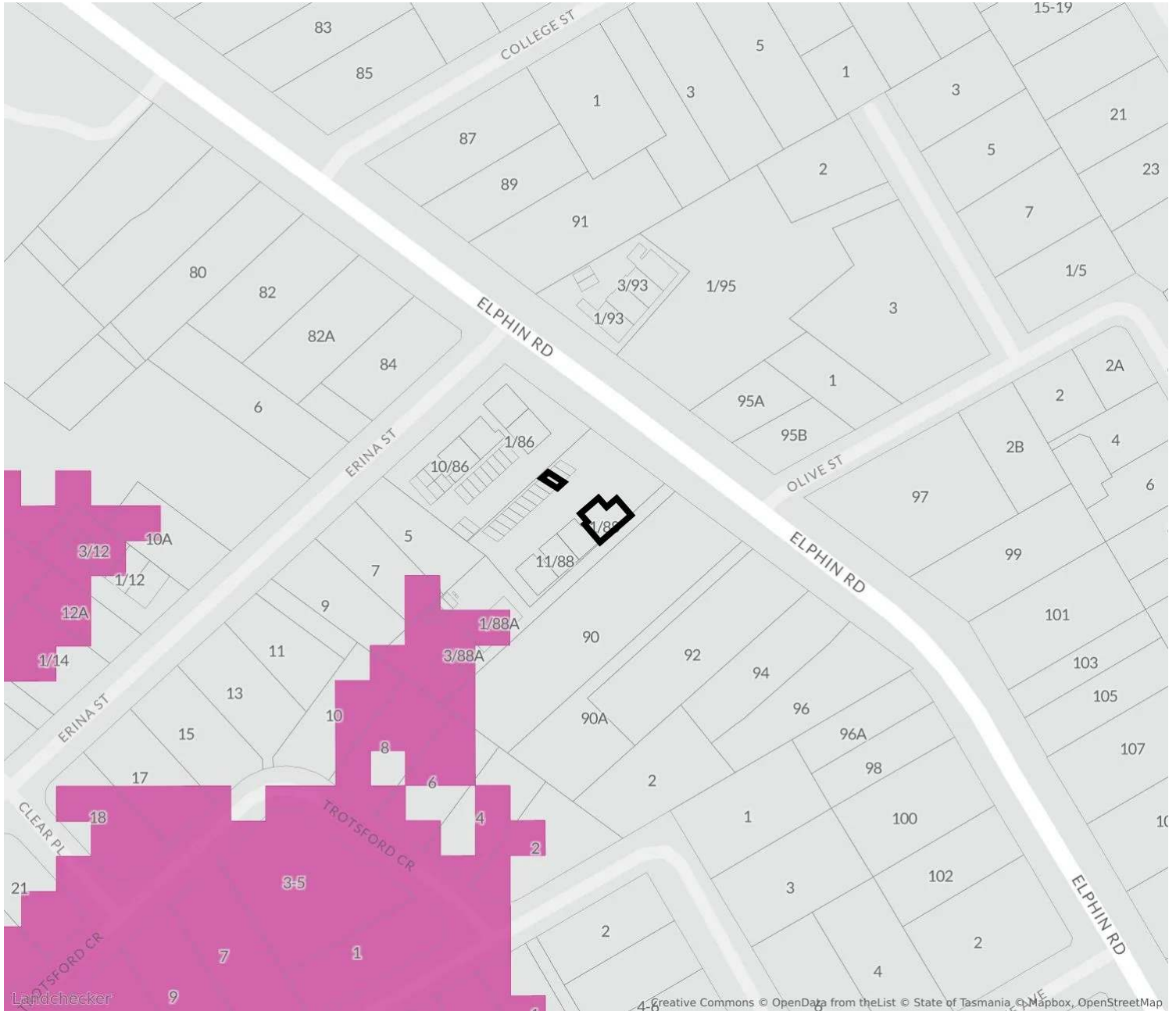

**Landslide Prone Area**

This property is not within a zone classified as a landslide prone area.

For confirmation and detailed advice about this landslide prone area, please contact the relevant source authority.

Source Authority	Status	Type	Last Updated
Land Information System Tasmania 120.LDS	Unaffected	State	29/12/2025
Land Information System Tasmania C15.0	Unaffected	State	29/12/2025

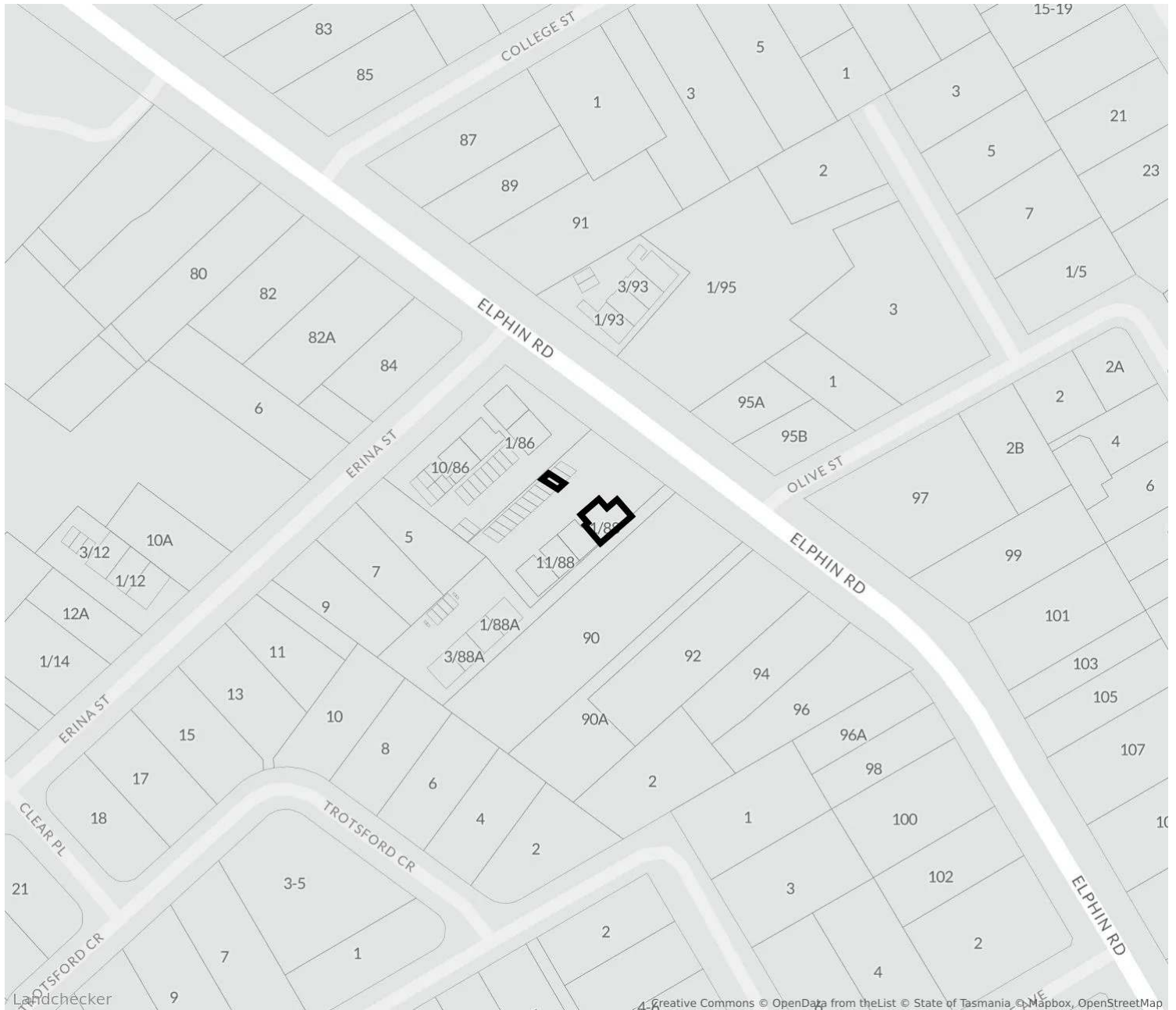

## No Acid Sulfate

This property has no coverage.

For confirmation and detailed advice about acid sulfate soil management requirements, please contact the relevant source authority.



# NEARBY PLANNING PERMITS

9/88 Elphin Road, Newstead Tas 7250

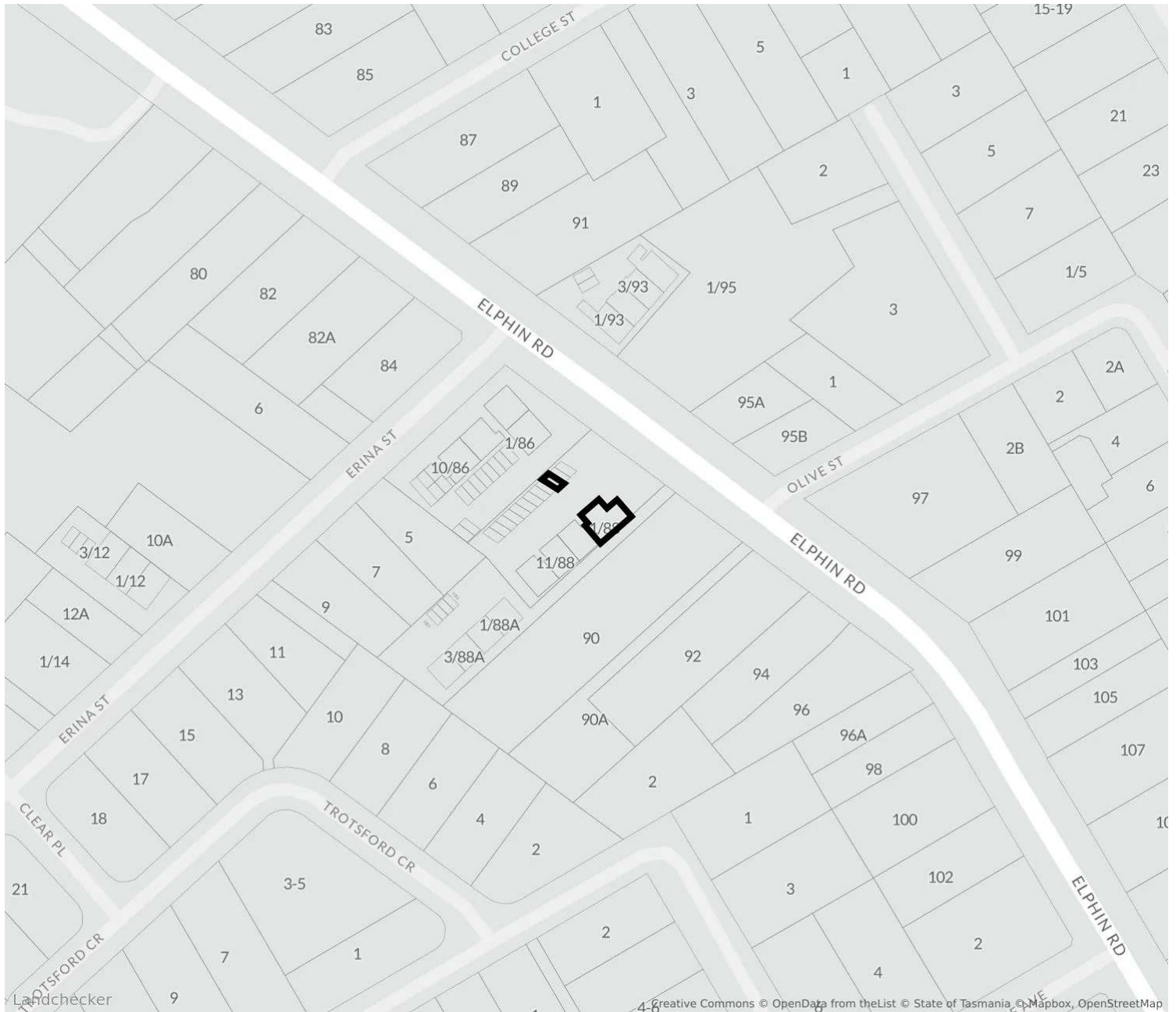

Status	Code	Date	Address	Description
OTHER	DA0364/2025	Received 21/08/2025	<u>3 Hawley Street, Newstead</u>	Residential - demolition of an outbuilding and construction of a secondary residence.
OTHER	DA0145/2025	Received 02/04/2025	<u>2 Lime Avenue, Newstead</u>	Residential - construction of alterations and additions to a building.
OTHER	DA0023/2025	Received 28/01/2025	<u>101 Elphin Road, Newstead</u>	General retail and hire and residential - construction of alterations and additions to the existing local shop and dwelling.
OTHER	DA0581/2024	Received 19/12/2024	<u>3 Rupert Street, Newstead</u>	Residential - construction of alterations and additions to a dwelling.

For confirmation and detailed advice about this planning permits, please contact LAUNCESTON council on 03 6323 3000.

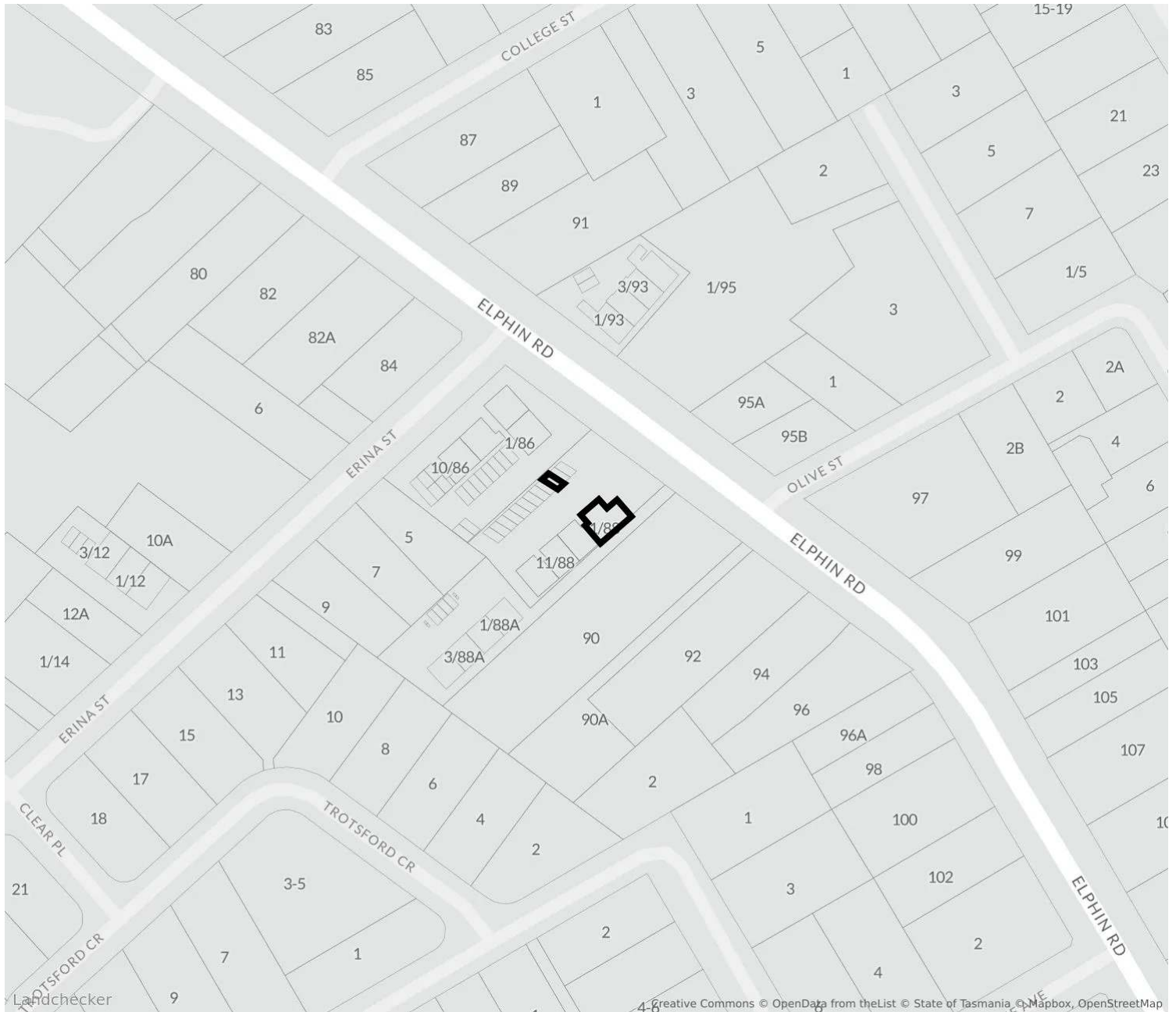

No easements for this property

# NEARBY EASEMENTS

9/88 Elphin Road, Newstead Tas 7250

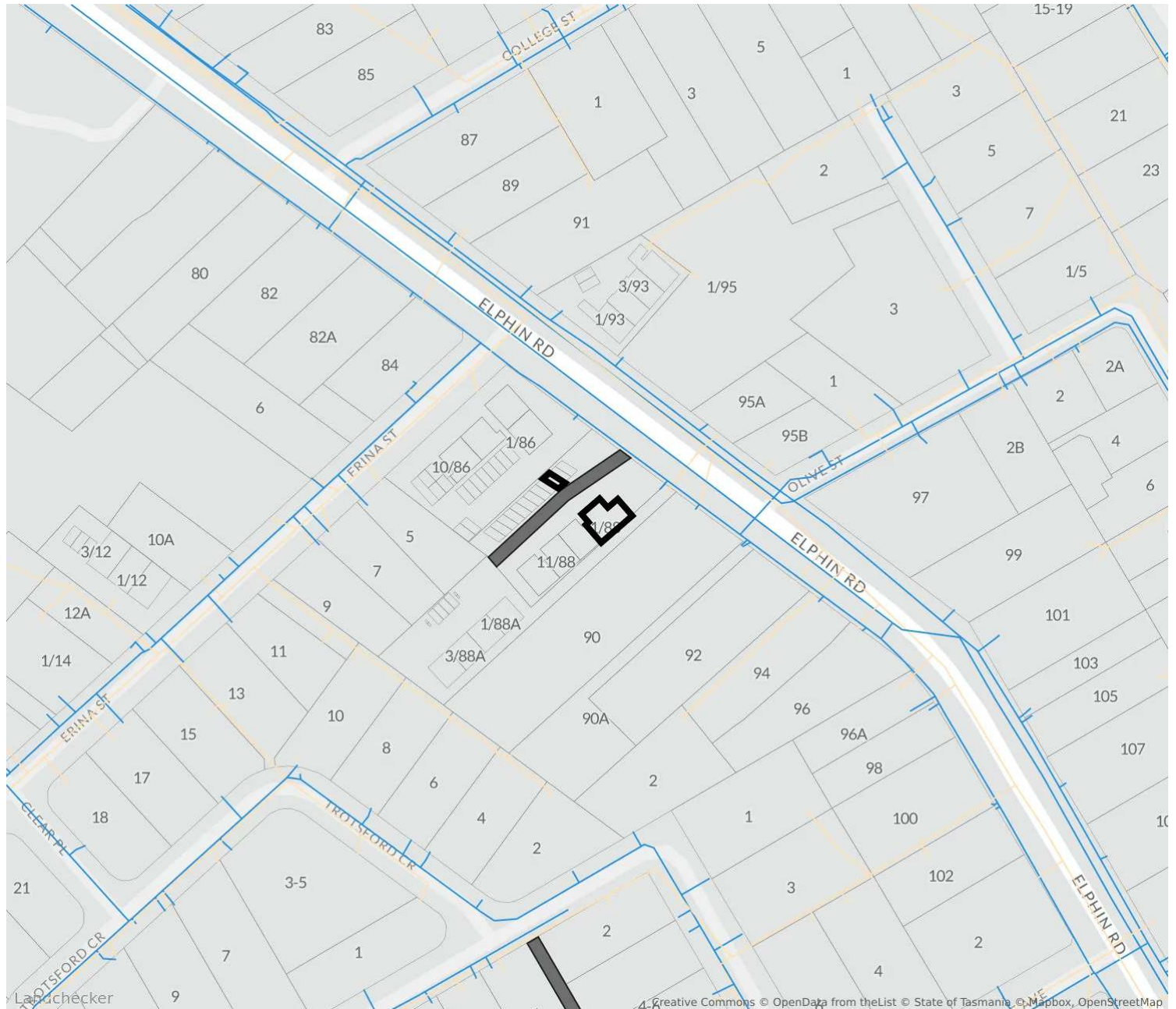

## 1. Property Report

This Property Report:

- a. is issued subject to the terms and conditions in respect of which Property Reports are issued by Landchecker; and
- b. contains data owned or licensed by our service providers that Landchecker Pty Ltd licences under the terms and conditions in the following links:
  - i. <https://creativecommons.org/licenses/by/4.0/legalcode> in respect of data supplied by the State of Tasmania;
  - ii. <https://creativecommons.org/licenses/by/4.0/> respect of census data supplied by the Commonwealth of Australia;
  - iii. <https://www.mapbox.com/tos>, in respect of data supplied by Mapbox Inc.; and
  - iv. <https://www.openstreetmap.org/copyright>, in respect of data supplied by Open Street Maps;
- v. The information is supplied by Landchecker (ABN 31 607 394 696) on behalf of PropTrack Pty Ltd (ABN 43 127 386 298) Copyright and Legal Disclaimers about Property Data (PropTrack); and
- vi. <https://creativecommons.org/licenses/by/4.0/> in respect of data supplied by the Australian Curriculum, Assessment and Reporting Authority (ACARA).

## 2. Use of Property Report

This Property Report is made available for information purposes only. Recipients of this Property Report acknowledge and agree that they may not rely upon the content of this Property Report for any other purposes other than the express purpose for which it is issued and that recipients:

- a. must not use it in any manner which is unlawful, offensive, threatening, defamatory, fraudulent, misleading, deceptive or otherwise inappropriate;
- b. must seek their own independent professional advice and seek their own professional advice in respect of the subject matter of this Property Report before acting on or referring to any of the information contained in this Property Report;

- c. acknowledge that this Property Report is provided entirely at recipients' own risk and neither Landchecker nor its service providers take any responsibility or liability for any loss or damage suffered by recipients in reliance on this Property Report; and
- d. acknowledge that this Property Report will not be accurate, complete or reliable.

## 3. Attributions

### *State Government Copyright Notice and Disclaimer*

This product incorporates data the copyright ownership of which is vested in the Crown in Right of Tasmania. The data has been used in the product with the permission of the Crown in Right of Tasmania. The Crown in Right of Tasmania and its employees and agents: give no warranty regarding the data's accuracy, completeness, currency or suitability for any particular purpose; and do not accept liability howsoever arising, including but not limited to negligence, for any loss resulting from the use of or reliance upon the data. Base data with the LIST © Crown in Right of Tasmania [www.thelist.tas.gov.au](http://www.thelist.tas.gov.au).

Neither Landchecker nor this Property Report are affiliated with, endorsed or authorised by the State of Tasmania.

The data in this Property Report may contain property data in respect of an adjacent State. The attribution in respect of the Property Data is only in respect of the property for which the Property Report was obtained. Additional attribution statements for adjoining properties are available in Landchecker's terms of use.

### *Australian Curriculum Assessment and Reporting Authority*

This Property Report contains data that was downloaded from the ACARA website ([www.acara.edu.au](http://www.acara.edu.au)) (accessed 1 April 2019) and was not modified that is © copyright 2009 to present. ACARA does not:

- a. endorse any product, such as this Property Report, that uses ACARA material; or
- b. make any representations as to the quality of such products.