

# Contract of sale of real estate – Particulars of sale

## Part 1 of the standard form of contract prescribed by the Estate Agents (Contracts) Regulations 2008

Property address 12 Lake Eyre Place CAROLINE SPRINGS VIC 3023

The vendor agrees to sell and the purchaser agrees to buy the property, being the land and the goods, for the price and on the terms set out in this contract.

The terms of this contract are contained in the:

- Particulars of sale; and
- Special conditions, if any; and
- General conditions

in that order of priority.

### Important notice to purchasers

## Cooling-off period

*Section 31, Sale of Land Act 1962*

You may end this contract within 3 clear business days of the day that you sign the contract if none of the exceptions listed below applies to you.

You must either give the vendor or the vendor's agent written notice that you are ending the contract or leave the notice at the address of the vendor or the vendor's agent to end this contract within this time in accordance with this cooling-off provision.

You are entitled to a refund of all the money you paid **except** for \$100 or 0-2% of the purchase price (whichever is more) if you end the contract in this way.

## Exceptions

The 3-day cooling-off period does not apply if:

- you bought the property at or within 3 clear business days before or after a publicly advertised auction; or
- the property is used primarily for industrial or commercial purposes; or
- the property is more than 20 hectares in size and is used primarily for farming; or
- you and the vendor have previously signed a contract for the sale of the same land in substantially the same terms; or
- you are an estate agent or a corporate body.

## Signing of this contract

**Warning: this is a legally binding agreement. You should read this contract before signing it.**

Purchasers should ensure that prior to signing this contract, they have received:

- a copy of the section 32 statement required to be given by a vendor under section 32 of the *Sale of Land Act 1962* in accordance with Division 2 of Part II of that Act; and
- a copy of the full terms of this contract.

The authority of a person signing:

- under power of attorney; or
- as director of a corporation; or
- as an agent authorised in writing by one of the parties

must be noted beneath the signature.

Any person whose signature is secured by an estate agent acknowledges being given by the agent at the time of signing a copy of the terms of this contract.

Signed by the purchaser

on  
dd/mm/yyyy

Print name(s) of person(s) signing

State nature of authority if applicable  
e.g. 'director', 'attorney under power  
of attorney'

This offer will lapse unless accepted within [     ] clear business days (3 clear business days if none specified).

Signed by the vendor

on  
dd/mm/yyyy

Print name(s) of person(s) signing

State nature of authority if applicable  
e.g. 'director', 'attorney under power  
of attorney'

The **day of sale** is the date by which both parties have signed this contract.

## Notice to purchasers of property “off-the-plan”

Section 9AA(1A), *Sale of Land Act 1962*

You may negotiate with the vendor about the amount of the deposit moneys payable under the contract of sale, up to 10 per cent of the purchase price.

A substantial period of time may elapse between the day on which you sign the contract of sale and the day on which you become the registered proprietor of the lot.

The value of the lot may change between the day on which you sign the contract of sale of that lot and the day on which you become the registered proprietor.

### Particulars of sale

#### Vendor’s estate agent

Name:	Harcourt Rata & Co
Address:	
Telephone:	
Fax:	
Email:	sold@rataandco.com.au

#### Vendor

Name(s):	Nicole Marie Sciberras and James Anthony Caruana
Address:	
Telephone:	W: H:
Email:	

### Vendor's legal practitioner or conveyancer

Name:	Hillside Property Conveyancing
Address:	PO Box 303 DEER PARK VIC 3023
Telephone:	03 8390 1191
Fax:	03 8390 1192
Email:	info@hillsideconveyancing.com.au

### Purchaser

Name(s):	
Address:	
Telephone:	W: H:
Email:	

### Purchaser's legal practitioner or conveyancer

Name:	
Address:	
Telephone:	
Fax:	
Email:	



If the margin scheme will be used to calculate GST then add the words 'margin scheme' in this box

### Settlement (general condition 10)

Is due on:  
dd/mm/yyyy

unless the land is a lot on an unregistered plan of subdivision, in which case settlement is due on the later of:

- the above date; or
- 14 days after the vendor gives notice in writing to the purchaser of registration of the plan of subdivision.

### Lease (general condition 1.1)

At settlement the purchaser is entitled to vacant possession of the property unless the words '**subject to lease**' appear in this box:

in which case refer to general condition 1.1. If '**subject to lease**' then particulars of the lease are:

### Terms contract (general condition 23)

If this contract is intended to be a terms contract within the meaning of the *Sale of Land Act 1962* then add the words '**terms contract**' in this box

and refer to general condition 23 and add any further provisions by way of special conditions.

### Loan (general condition 14)

The following details apply if this contract is subject to a loan being approved:

Lender	<input type="text"/>
Loan amount	<input type="text"/>
Approval date	<input type="text"/>

## Special conditions

This contract does not include any special conditions unless the words '**special conditions**' appear in this box:

Special  
conditions

## Contract of sale of real estate—Special Conditions

**Instructions:** it is recommended that when adding special conditions:

- each special condition is numbered;
- the parties initial each page containing special conditions;
- a line is drawn through any blank space remaining on this page; and

### **Additional special condition :**

The Purchasers acknowledge and understand that :

1. Water hose reels (x2) are not included in the sale of the property. These items are the personal belongings of the vendor.
2. CCTV cameras and doorbell are not included in the sale. However, the associated wiring will remain with the property.

## Contract of sale of real estate—general conditions

*Part 2 of the standard form of contract prescribed by the Estate Agents (Contracts) Regulations 2008*

# Title

## 1. Encumbrances

1.1 The purchaser buys the property subject to:

- a) any encumbrance shown in the section 32 statement other than mortgages or caveats; and
- b) any reservations in the crown grant; and
- c) any lease referred to in the particulars of sale.

1.2 The purchaser indemnifies the vendor against all obligations under any lease that are to be performed by the landlord after settlement.

1.3 In this general condition 'section 32 statement' means a statement required to be given by a vendor under section 32 of the *Sale of Land Act 1962* in accordance with Division 2 of Part II of that Act.

## 2. Vendor warranties

2.1 The vendor warrants that these general conditions 1 to 28 are identical to the general conditions 1 to 28 in the standard form of contract of sale of real estate prescribed by the Estate Agents (Contracts) Regulations 2008 for the purposes of section 53A of the Estate Agents Act 1980.

2.2 The warranties in general conditions 2.3 and 2.4 replace the purchaser's right to make requisitions and inquiries.

The vendor warrants that the vendor:

- a) has, or by the due date for settlement will have, the right to sell the land; and
- b) is under no legal disability; and
- c) is in possession of the land, either personally or through a tenant; and
- d) has not previously sold or granted any option to purchase, agreed to a lease or granted a pre-emptive right which is current over the land and which gives another party rights which have priority over the interest of the purchaser; and
- e) will at settlement be the holder of an unencumbered estate in fee simple in the land; and
- f) will at settlement be the unencumbered owner of any improvements, fixtures, fittings and goods sold with the land.

2.3 The vendor further warrants that the vendor has no knowledge of any of the following:

- a) public rights of way over the land;
- b) easements over the land;
- c) lease or other possessory agreement affecting the land;
- d) notice or order affecting the land which will not be dealt with at settlement, other than the usual rate notices and any land tax notices;
- e) legal proceedings which would render the sale of the land void or voidable or capable of being set aside.

2.4 The warranties in general conditions 2.3 and 2.4 are subject to any contrary provisions in this contract and disclosures in the section 32 statement required to be given by the vendor under section 32 of the *Sale of Land Act 1962* in accordance with Division 2 of Part II of that Act.

2.5 If sections 137B and 137C of the **Building Act 1993** apply to this contract, the vendor warrants that:

- a) all domestic building work carried out in relation to the construction by or on behalf of the vendor of the home was carried out in a proper and workmanlike manner; and
- b) all materials used in that domestic building work were good and suitable for the purpose for which they were used and that, unless otherwise stated in the contract, those materials were new; and

- c) domestic building work was carried out in accordance with all laws and legal requirements, including, without limiting the generality of this warranty, the **Building Act 1993** and regulations made under the **Building Act 1993**.

2.6 Words and phrases used in general condition 2.6 which are defined in the **Building Act 1993** have the same meaning in general condition 2.6.

### 3. Identity of the land

3.1 An omission or mistake in the description of the property or any deficiency in the area, description or measurements of the land does not invalidate the sale.

3.2 The purchaser may not:

- a) make any objection or claim for compensation for any alleged misdescription of the property or any deficiency in its area or measurements; or
- b) require the vendor to amend title or pay any cost of amending title.

### 4. Services

4.1 The vendor does not represent that the services are adequate for the purchaser's proposed use of the property and the vendor advises the purchaser to make appropriate inquiries. The condition of the services may change between the day of sale and settlement and the vendor does not promise that the services will be in the same condition at settlement as they were on the day of sale.

4.2 The purchaser is responsible for the connection of all services to the property after settlement and the payment of any associated cost.

### 5. Consents

The vendor must obtain any necessary consent or licence required for the sale. The contract will be at an end and all money paid must be refunded if any necessary consent or licence is not obtained by settlement.

### 6. Transfer

The transfer of land document must be prepared by the purchaser and delivered to the vendor at least 10 days before settlement. The delivery of the transfer of land document is not acceptance of title. The vendor must prepare any document required for assessment of duty on this transaction relating to matters that are or should be within the knowledge of the vendor and, if requested by the purchaser, must provide a copy of that document at least 3 days before settlement.

### 7. Release of security interest

7.1 This general condition applies if any part of the property is subject to a security interest to which the Personal Property Securities Act 2009 (Cth) applies.

7.2 For the purposes of enabling the purchaser to search the Personal Property Securities Register for any security interests affecting any personal property for which the purchaser may be entitled to a release, statement, approval or correction in accordance with general condition 7.4, the purchaser may request the vendor to provide the vendor's date of birth to the purchaser. The vendor must comply with a request made by the purchaser under this condition if the purchaser makes the request at least 21 days before the due date for settlement.

7.3 If the purchaser is given the details of the vendor's date of birth under condition 7.2, the purchaser must:

- a) only use the vendor's date of birth for the purposes specified in condition 7.2; and
- b) keep the date of birth of the vendor secure and confidential.

7.4 The vendor must ensure that at or before settlement, the purchaser receives:

- a) a release from the secured party releasing the property from the security interest; or
- b) a statement in writing in accordance with section 275(1)(b) of the **Personal Property Securities Act 2009 (Cth)** setting out that the amount or obligation that is secured is nil at settlement; or

- c) a written approval or correction in accordance with section 275(1)(c) of the **Personal Property Securities Act 2009 (Cth)** indicating that, on settlement, the personal property included in the contract is not or will not be property in which the security interest is granted.
- 7.5 Subject to general condition 7.6, the vendor is not obliged to ensure that the purchaser receives a release, statement, approval or correction in respect of personal property:
- a) that:
- i) the purchaser intends to use predominantly for personal, domestic or household purposes; and
  - ii) has a market value of not more than \$5000 or, if a greater amount has been prescribed for the purposes of section 47(1) of the **Personal Property Securities Act 2009 (Cth)**, not more than that prescribed amount; or
- b) that is sold in the ordinary course of the vendor's business of selling personal property of that kind.
- 7.6 The vendor is obliged to ensure that the purchaser receives a release, statement, approval or correction in respect of personal property described in general condition 7.5 if:
- a) the personal property is of a kind that may or must be described by serial number in the Personal Property Securities Register; or
  - b) the purchaser has actual or constructive knowledge that the sale constitutes a breach of the security agreement that provides for the security interest.
- 7.7 A release for the purposes of general condition 7.4(a) must be in writing.
- 7.8 A release for the purposes of general condition 7.4(a) must be effective in releasing the goods from the security interest and be in a form which allows the purchaser to take title to the goods free of that security interest.
- 7.9 If the purchaser receives a release under general condition 7.4(a) the purchaser must provide the vendor with a copy of the release at or as soon as practicable after settlement.
- 7.10 In addition to ensuring that a release is received under general condition 7.4(a), the vendor must ensure that at or before settlement the purchaser receives a written undertaking from a secured party to register a financing change statement to reflect that release if the property being released includes goods of a kind that are described by serial number in the Personal Property Securities Register.
- 7.11 The purchaser must advise the vendor of any security interest that is registered on or before the day of sale on the Personal Properties Securities Register, which the purchaser reasonably requires to be released, at least 21 days before the due date for settlement.
- 7.12 The vendor may delay settlement until 21 days after the purchaser advises the vendor of the security interests that the purchaser reasonably requires to be released if the purchaser does not provide an advice under general condition 7.11.
- 7.13 If settlement is delayed under general condition 7.12 the purchaser must pay the vendor—
- a) interest from the due date for settlement until the date on which settlement occurs or 21 days after the vendor receives the advice, whichever is the earlier; and
  - b) any reasonable costs incurred by the vendor as a result of the delay—
- as though the purchaser was in default.
- 7.14 The vendor is not required to ensure that the purchaser receives a release in respect of the land. This general condition 7.14 applies despite general condition 7.1.
- 7.15 Words and phrases which are defined in the **Personal Property Securities Act 2009 (Cth)** have the same meaning in general condition 7 unless the context requires otherwise.

## 8. Builder warranty insurance

The vendor warrants that the vendor will provide at settlement details of any current builder warranty insurance in the vendor's possession relating to the property if requested in writing to do so at least 21 days before settlement.

## 9. General law land

- 9.1 This general condition only applies if any part of the land is not under the operation of the **Transfer of Land Act 1958**.
- 9.2 The vendor is taken to be the holder of an unencumbered estate in fee simple in the land if there is an unbroken chain of title starting at least 30 years before the day of sale proving on the face of the documents the ownership of the entire legal and equitable estate without the aid of other evidence.
- 9.3 The purchaser is entitled to inspect the vendor's chain of title on request at such place in Victoria as the vendor nominates.
- 9.4 The purchaser is taken to have accepted the vendor's title if:
- a) 21 days have elapsed since the day of sale; and
  - b) the purchaser has not reasonably objected to the title or reasonably required the vendor to remedy a defect in the title.
- 9.5 The contract will be at an end if:
- a) the vendor gives the purchaser a notice that the vendor is unable or unwilling to satisfy the purchaser's objection or requirement and that the contract will end if the objection or requirement is not withdrawn within 14 days of the giving of the notice; and
  - b) the objection or requirement is not withdrawn in that time.
- 9.6 If the contract ends in accordance with general condition 9.5, the deposit must be returned to the purchaser and neither party has a claim against the other in damages.
- 9.7 General condition 10.1 should be read, in respect of that part of the land which is not under the operation of the **Transfer of Land Act 1958**, as if the reference to 'registered proprietor' is a reference to 'owner'.

## Money

### 10. Settlement

- 10.1 At settlement:
- a) the purchaser must pay the balance; and
  - b) the vendor must:
    - i) do all things necessary to enable the purchaser to become the registered proprietor of the land; and
    - ii) give either vacant possession or receipt of rents and profits in accordance with the particulars of sale.
- 10.2 The vendor's obligations under this general condition continue after settlement.
- 10.3 Settlement must be conducted between the hours of 10.00 a.m. and 4.00 p.m. unless the parties agree otherwise.

### 11. Payment

- 11.1 The purchaser must pay the deposit:
- a) to the vendor's licensed estate agent; or
  - b) if there is no estate agent, to the vendor's legal practitioner or conveyancer; or
  - c) if the vendor directs, into a special purpose account in an authorised deposit-taking institution in Victoria specified by the vendor in the joint names of the purchaser and the vendor.

11.2 If the land sold is a lot on an unregistered plan of subdivision, the deposit:

- a) must not exceed 10% of the price; and
- b) must be paid to the vendor's estate agent, legal practitioner or conveyancer and held by the estate agent, legal practitioner or conveyancer on trust for the purchaser until the registration of the plan of subdivision.

11.3 The purchaser must pay all money other than the deposit:

- a) to the vendor, or the vendor's legal practitioner or conveyancer; or
- b) in accordance with a written direction of the vendor or the vendor's legal practitioner or conveyancer.

11.4 At settlement, payments may be made or tendered:

- a) in cash; or
- b) by cheque drawn on an authorised deposit-taking institution; or
- c) if the parties agree, by electronically transferring the payment in the form of cleared funds.

11.5 For the purpose of this general condition 'authorised deposit-taking institution' means a body corporate in relation to which an authority under section 9(3) of the **Banking Act 1959 (Cth)** is in force.

11.6 At settlement, the purchaser must pay the fees on up to three cheques drawn on an authorised deposit-taking institution. If the vendor requests that any additional cheques be drawn on an authorised deposit-taking institution, the vendor must reimburse the purchaser for the fees incurred.

## 12. Stakeholding

12.1 The deposit must be released to the vendor if :

- a) the vendor provides particulars, to the satisfaction of the purchaser, that either—
  - i) there are no debts secured against the property; or
  - ii) if there are any debts, the total amount of those debts does not exceed 80% of the sale price; and
- b) at least 28 days have elapsed since the particulars were given to the purchaser under paragraph (a); and
- c) all conditions of section 27 of the **Sale of Land Act 1962** have been satisfied.

12.2 The stakeholder must pay the deposit and any interest to the party entitled when the deposit is released, the contract is settled, or the contract is ended.

12.3 The stakeholder may pay the deposit and any interest into court if it is reasonable to do so.

## 13. GST

13.1 The purchaser does not have to pay the vendor any GST payable by the vendor in respect of a taxable supply made under this contract in addition to the price unless the particulars of sale specify that the price is 'plus GST'. However the purchaser must pay to the vendor any GST payable by the vendor:

- a) solely as a result of any action taken or intended to be taken by the purchaser after the day of sale, including a change of use; or
- b) if the particulars of sale specify that the supply made under this contract is of land on which a farming business is carried on and the supply (or a part of it) does not satisfy the requirements of section 38-480 of the GST Act; or
- c) if the particulars of sale specify that the supply made under this contract is of a going concern and the supply (or a part of it) does not satisfy the requirements of section 38-325 of the GST Act.

13.2 The purchaser must pay to the vendor any GST payable by the vendor in respect of a taxable supply made under this contract in addition to the price if the particulars of sale specify that the price is 'plus GST'.

13.3 If the purchaser is liable to pay GST, the purchaser is not required to make payment until provided with a tax invoice, unless the margin scheme applies.

13.4 If the particulars of sale specify that the supply made under this contract is of land on which a 'farming business' is carried on:

- a) the vendor warrants that the property is land on which a farming business has been carried on for the period of 5 years preceding the date of supply; and
- b) the purchaser warrants that the purchaser intends that a farming business will be carried on after settlement on the property.

13.5 If the particulars of sale specify that the supply made under this contract is a 'going concern':

- a) the parties agree that this contract is for the supply of a going concern; and
- b) the purchaser warrants that the purchaser is, or prior to settlement will be, registered for GST; and
- c) the vendor warrants that the vendor will carry on the going concern until the date of supply.

13.6 If the particulars of sale specify that the supply made under this contract is a 'margin scheme' supply, the parties agree that the margin scheme applies to this contract.

13.7 This general condition will not merge on either settlement or registration.

13.8 In this general condition:

- a) 'GST Act' means A New Tax System (Goods and Services Tax) Act 1999 (Cth); and
- b) 'GST' includes penalties and interest.

#### 14. Loan

14.1 If the particulars of sale specify that this contract is subject to a loan being approved, this contract is subject to the lender approving the loan on the security of the property by the approval date or any later date allowed by the vendor.

14.2 The purchaser may end the contract if the loan is not approved by the approval date, but only if the purchaser:

- a) immediately applied for the loan; and
- b) did everything reasonably required to obtain approval of the loan; and
- c) serves written notice ending the contract on the vendor within 2 clear business days after the approval date or any later date allowed by the vendor; and
- d) is not in default under any other condition of this contract when the notice is given.

14.3 All money must be immediately refunded to the purchaser if the contract is ended.

#### 15. Adjustments

15.1 All periodic outgoings payable by the vendor, and any rent and other income received in respect of the property must be apportioned between the parties on the settlement date and any adjustments paid and received as appropriate.

15.2 The periodic outgoings and rent and other income must be apportioned on the following basis:

- a) the vendor is liable for the periodic outgoings and entitled to the rent and other income up to and including the day of settlement; and
- b) the land is treated as the only land of which the vendor is owner (as defined in the **Land Tax Act 2005**); and
- c) the vendor is taken to own the land as a resident Australian beneficial owner; and
- d) any personal statutory benefit available to each party is disregarded in calculating apportionment.

## Transactional

#### 16. Time

16.1 Time is of the essence of this contract.

16.2 Time is extended until the next business day if the time for performing any action falls on a Saturday, Sunday or bank holiday.

## 17. Service

17.1 Any document sent by:

- a) post is taken to have been served on the next business day after posting, unless proved otherwise;
- b) email is taken to have been served at the time of receipt within the meaning of section 13A of the **Electronic Transactions (Victoria) Act 2000**.

17.2 Any demand, notice or document required to be served by or on any party may be served by or on the legal practitioner or conveyancer for that party. It is sufficiently served if served on the party or on the legal practitioner or conveyancer—

- a) personally; or
- b) by pre-paid post; or
- c) In any manner authorised by law or the Supreme Court for service of documents, including any manner authorised for service on or by a legal practitioner; or
- d) by email.

17.3 This general condition applies to the service of any demand, notice or document by or on any party, whether the expression 'give' or 'serve' or any other expression is used.

## 18. Nominee

The purchaser may nominate a substitute or additional transferee, but the named purchaser remains personally liable for the due performance of all the purchaser's obligations under this contract.

## 19. Liability of signatory

Any signatory for a proprietary limited company purchaser is personally liable for the due performance of the purchaser's obligations as if the signatory were the purchaser in the case of a default by a proprietary limited company purchaser.

## 20. Guarantee

The vendor may require one or more directors of the purchaser to guarantee the purchaser's performance of this contract if the purchaser is a proprietary limited company.

## 21. Notices

The purchaser is responsible for any notice, order, demand or levy imposing liability on the property that is issued or made on or after the day of sale that does not relate to periodic outgoings. The purchaser may enter the property to comply with that responsibility where action is required before settlement.

## 22. Inspection

The purchaser and/or another person authorised by the purchaser may inspect the property at any reasonable time during the 7 days preceding and including the settlement day.

## 23. Terms contract

23.1 If this is a 'terms contract' as defined in the **Sale of Land Act 1962**:

- a) any mortgage affecting the land sold must be discharged as to that land before the purchaser becomes entitled to possession or to the receipt of rents and profits unless the vendor satisfies section 29M of the **Sale of Land Act 1962**; and

- b) the deposit and all other money payable under the contract (other than any money payable in excess of the amount required to so discharge the mortgage) must be paid to a legal practitioner or conveyancer or a licensed estate agent to be applied in or towards discharging the mortgage.

23.2 While any money remains owing each of the following applies:

- a) the purchaser must maintain full damage and destruction insurance of the property and public risk insurance noting all parties having an insurable interest with an insurer approved in writing by the vendor;
- b) the purchaser must deliver copies of the signed insurance application forms, the policies and the insurance receipts to the vendor not less than 10 days before taking possession of the property or becoming entitled to receipt of the rents and profits;
- c) the purchaser must deliver copies of any amendments to the policies and the insurance receipts on each amendment or renewal as evidence of the status of the policies from time to time;
- d) the vendor may pay any renewal premiums or take out the insurance if the purchaser fails to meet these obligations;
- e) insurance costs paid by the vendor under paragraph (d) must be refunded by the purchaser on demand without affecting the vendor's other rights under this contract;
- f) the purchaser must maintain and operate the property in good repair (fair wear and tear excepted) and keep the property safe, lawful, structurally sound, weatherproof and free from contaminations and dangerous substances;
- g) the property must not be altered in any way without the written consent of the vendor which must not be unreasonably refused or delayed;
- h) the purchaser must observe all obligations that affect owners or occupiers of land;
- i) the vendor and/or other person authorised by the vendor may enter the property at any reasonable time to inspect it on giving 7 days written notice, but not more than twice in a year.

## **24. Loss or damage before settlement**

24.1 The vendor carries the risk of loss or damage to the property until settlement.

24.2 The vendor must deliver the property to the purchaser at settlement in the same condition it was in on the day of sale, except for fair wear and tear.

24.3 The purchaser must not delay settlement because one or more of the goods is not in the condition required by general condition 24.2, but may claim compensation from the vendor after settlement.

24.4 The purchaser may nominate an amount not exceeding \$5,000 to be held by a stakeholder to be appointed by the parties if the property is not in the condition required by general condition 24.2 at settlement.

24.5 The nominated amount may be deducted from the amount due to the vendor at settlement and paid to the stakeholder, but only if the purchaser also pays an amount equal to the nominated amount to the stakeholder.

24.6 The stakeholder must pay the amounts referred to in general condition 24.5 in accordance with the determination of the dispute, including any order for payment of the costs of the resolution of the dispute.

## **25. Breach**

A party who breaches this contract must pay to the other party on demand:

- a) compensation for any reasonably foreseeable loss to the other party resulting from the breach; and
- b) any interest due under this contract as a result of the breach.

## **Default**

### **26. Interest**

Interest at a rate of 2% per annum plus the rate for the time being fixed by section 2 of the **Penalty Interest Rates Act 1983** is payable on any money owing under the contract during the period of default, without affecting any other rights of the offended party.

## **27. Default notice**

27.1 A party is not entitled to exercise any rights arising from the other party's default, other than the right to receive interest and the right to sue for money owing, until the other party is given and fails to comply with a written default notice.

27.2 The default notice must:

- a) specify the particulars of the default; and
- b) state that it is the offended party's intention to exercise the rights arising from the default unless, within 14 days of the notice being given:
  - i) the default is remedied; and
  - ii) the reasonable costs incurred as a result of the default and any interest payable are paid.

## **28. Default not remedied**

28.1 All unpaid money under the contract becomes immediately payable to the vendor if the default has been made by the purchaser and is not remedied and the costs and interest are not paid.

28.2 The contract immediately ends if:

- a) the default notice also states that unless the default is remedied and the reasonable costs and interest are paid, the contract will be ended in accordance with this general condition; and
- b) the default is not remedied and the reasonable costs and interest are not paid by the end of the period of the default notice.

28.3 If the contract ends by a default notice given by the purchaser:

- a) the purchaser must be repaid any money paid under the contract and be paid any interest and reasonable costs payable under the contract; and
- b) all those amounts are a charge on the land until payment; and
- c) the purchaser may also recover any loss otherwise recoverable.

28.4 If the contract ends by a default notice given by the vendor:

- a) the deposit up to 10% of the price is forfeited to the vendor as the vendor's absolute property, whether the deposit has been paid or not; and
- b) the vendor is entitled to possession of the property; and
- c) in addition to any other remedy, the vendor may within one year of the contract ending either:
  - i) retain the property and sue for damages for breach of contract; or
  - ii) resell the property in any manner and recover any deficiency in the price on the resale and any resulting expenses by way of liquidated damages; and
- d) the vendor may retain any part of the price paid until the vendor's damages have been determined and may apply that money towards those damages; and
- e) any determination of the vendor's damages must take into account the amount forfeited to the vendor.

28.5 The ending of the contract does not affect the rights of the offended party as a consequence of the default.

# GUARANTEE and INDEMNITY

I/We, ..... of .....

and ..... of .....

being the **Sole Director / Directors** of ..... ACN .....  
 (called the "Guarantors") IN CONSIDERATION of the Vendor selling to the Purchaser at our request the Land described in this Contract of Sale for the price and upon the terms and conditions contained therein **DO** for ourselves and our respective executors and administrators **JOINTLY AND SEVERALLY COVENANT** with the said Vendor and their assigns that if at any time default shall be made in payment of the Deposit Money or residue of Purchase Money or interest or any other moneys payable by the Purchaser to the Vendor under this Contract or in the performance or observance of any term or condition of this Contract to be performed or observed by the Purchaser I/we will immediately on demand by the Vendor pay to the Vendor the whole of the Deposit Money, residue of Purchase Money, interest or other moneys which shall then be due and payable to the Vendor and indemnify and agree to keep the Vendor indemnified against all loss of Deposit Money, residue of Purchase Money, interest and other moneys payable under the within Contract and all losses, costs, charges and expenses whatsoever which the Vendor may incur by reason of any default on the part of the Purchaser. This Guarantee shall be a continuing Guarantee and Indemnity and shall not be released by:-

- (a) any neglect or forbearance on the part of the Vendor in enforcing payment of any of the moneys payable under the within Contract;
- (b) the performance or observance of any of the agreements, obligations or conditions under the within Contract;
- (c) by time given to the Purchaser for any such payment performance or observance;
- (d) by reason of the Vendor assigning his, her or their rights under the said Contract; and
- (e) by any other thing which under the law relating to sureties would but for this provision have the effect of releasing me/us, my/our executors or administrators.

IN WITNESS whereof the parties hereto have set their hands and seals

this ..... day of ..... 20.....

SIGNED SEALED AND DELIVERED by the said )  
 )  
 Print Name..... ) .....  
 in the presence of: ) Director (Sign)  
 )  
 Witness..... )

SIGNED SEALED AND DELIVERED by the said )  
 )  
 Print Name..... ) .....  
 in the presence of: ) Director (Sign)  
 )  
 Witness..... )

## Special Conditions

**Instructions:** it is recommended that when adding special conditions:

In these special conditions the following terms have the following meanings:

### 1. Definitions

**"Approvals"** means any permit, licence, consent, certificate or other approval obtained or required to be obtained from an Authority in connection with the development of the Site.

**"Authority"** means any government or any public, statutory, service authority, governmental, semi-governmental, local governmental, municipal or judicial body, entity or authority and includes a Minister of the Crown (in any right), and any person, body, entity or authority exercising a power pursuant to an Act of Parliament.

**"Business Day"** means any day which is not a Saturday, Sunday or proclaimed public holiday in the State of Victoria.

**"Contract"** means this contract of sale and includes all enclosure and annexures. "Claim" means any and all claims, actions, disputes, differences, demands, proceedings, accounts, interest, costs (whether or not the subject of a court order), Loss, expenses and debts or liability of any kind (including those which are prospective or contingent and those the amount of which is not ascertained) of whatever nature and however arising.

**"Deposit"** means an amount equal to the proportion of the price that is set out as the deposit in the particulars of sale.

**"General Conditions"** are the conditions set out in Part 2 of this Contract and being Part 2 of the standard form of contract prescribed by the *Estate Agents (Contracts) Regulations 2008 (Vic)*.

**"Loss"** means any loss (including loss of profit and loss of expected profit), claim, action, liability, proceedings, summons, demand, notice, damage, death, personal injury, suit, judgement, injunction, order, decree, cost, charge, expense, outgoing, payment, damages, diminution in value or deficiency of any kind or character which a party pays, suffers or incurs or is liable for including:

- (a) Liabilities on account of any tax of any nature whatsoever;
- (b) Interest and other amounts payable to third parties;
- (c) Legal (on a full indemnity basis) and other expenses reasonably incurred in connection with investigating or defending any claim or action, whether or not resulting in any liability;
- (d) Amounts paid in settlement of any claim or action; and
- (e) Consequential loss and damage (irrespective of its nature or occurrence).

**"Outgoings"** means all rates, taxes, assessments, fees and other outgoings and includes land tax, levies, fire insurance premiums, Owners Corporation fees or insurance premiums or other expenses levied in respect of the Property, but excludes any supplementary rates or taxes or other such rates assessment in respect of the Property after the Settlement Date which are the responsibility of the Purchaser.

**"Planning Scheme"** means the Whitehouse Planning Scheme.

**"Property"** means the property sold pursuant to this Contract. The terms Land, Site and Property, are used intermittently throughout these Special Conditions; however, they all mean the property sold pursuant to this Contract.

**"Property Controls"** means all existing and future planning, environmental, building and similar controls relating to the use or development of the Property, including (as applicable), the Planning Scheme and any planning permit.

**“Purchaser’s Rights”** means:

- (a) Claiming compensation
  - (b) Rescinding or purporting to rescind;
  - (c) Calling the Vendor amend title or bear any cost of doing so;
  - (d) Delaying settlement;
  - (e) Avoiding any of its obligations; and
  - (f) Making any other Claims,
- under or in connection with this Contract.

**“Settlement Date”** means the date on which the balance of the price must be paid by the Purchaser to the Vendor.

**“Vendor’s Agent”** means the estate agent or estate agents for the Vendor, if any, whose details are set out in the particulars of sale, or any other party nominated by the Vendor.

**“Vendor’s Statement”** means a statement made under section 32 of the *Sale of Land Act* 1962 (Vic), a copy of which is attached.

## 1.2 Interpretation

In this Contract:

### 1.2.1 a reference to:

- (a) any legislation or legislative provision include any statutory modification or re-enactment of, or legislative provision substituted for, and any statutory instrument issued under, that legislation or legislative provision;
- (b) the singular include the plural and vice versa;
- (c) an individual or person includes a corporation, firm, authority, government or government authority and vice versa;
- (d) any gender includes the other genders;
- (e) a party to this Contract includes that party’s executors, administrators, successors and permitted assigns; and
- (l) a condition, annexure or schedule is a reference to a condition, annexure of schedule of this Contract.

1.2.2 the words “including” or “includes” are not to be construed as words of limitation.

1.2.3 headings are for convenience and reference only and do not affect the meaning or interpretation of this Contract; and

1.2.4 if the whole of any part of a provision of this Contract is invalid or unenforceable, the validity or enforceability of the remaining provisions will not be affected.

1.3 Any obligation on the part of two or more persons under this Contract binds all of them jointly and each of them severally, unless expressed to be only several.

1.4 The obligations imposed and the benefits conferred under this Contract on each of the parties are binding upon and endure for the benefit of the respective parties and each of their respective successors in title, legal personal representatives and permitted assigns.

1.5 If an act must be done on a specific day, which is not a Business day, the act must be done on the Business Day immediately after that specified day.

1.6 If a provision is held to be illegal, invalid, void, voidable or unenforceable, that provision must be read down only to the extent necessary to ensure that is not illegal, invalid, void, voidable or unenforceable.

1.7 If it is not possible to read down a provision as required in special conditions 1.6, that provision is severable without affecting the validity or enforceability of the remaining part of that provision of the other provisions in this Contract

## 2. Acceptance of title

General condition 12.4 is added:

1. Where the purchaser is deemed by section 27(7) of the *Sale of Land Act 1962* to have given the deposit release authorisation referred to in section 27 (1), the purchaser is also deemed to have accepted title in the absence of any prior express objection to title.

## 3. Electronic conveyancing

EC

Settlement and lodgement will be conducted electronically in accordance with the *Electronic Conveyancing National Law* and special condition 2 applies, if the box is marked "EC".

3.1 This special condition has priority over any other provision to the extent of any inconsistency. This special condition applies if the contract of sale specifies, or the parties subsequently agree in writing, that settlement and lodgement of the instruments necessary to record the purchaser as registered proprietor of the land will be conducted electronically in accordance with the *Electronic Conveyancing National Law*.

3.2 A party must immediately give written notice if that party reasonably believes that settlement and lodgement can no longer be conducted electronically.

3.3 Each party must:

- (a) be, or engage a representative who is, a subscriber for the purposes of the *Electronic Conveyancing National Law*,
- (b) ensure that all other persons for whom that party is responsible and who are associated with this transaction are, or engage, a subscriber for the purposes of the *Electronic Conveyancing National Law*, and
- (c) conduct the transaction in accordance with the *Electronic Conveyancing National Law*.

3.4 The vendor must open the Electronic Workspace ("workspace") as soon as reasonably practicable. The workspace is an electronic address for the service of notices and for written communications for the purposes of any electronic transactions legislation.

3.5 The vendor must nominate a time of the day for locking of the workspace at least 7 days before the due date for settlement.

3.6 Settlement occurs when the workspace records that:

- (a) the exchange of funds or value between financial institutions in accordance with the instructions of the parties has occurred; or
- (b) if there is no exchange of funds or value, the documents necessary to enable the purchaser to become registered proprietor of the land have been accepted for electronic lodgement.

3.7 The parties must do everything reasonably necessary to effect settlement:

- (a) electronically on the next business day, or
- (b) at the option of either party, otherwise than electronically as soon as possible –

if, after the locking of the workspace at the nominated settlement time, settlement in accordance with special condition 2.6 has not occurred by 4.00 pm, or 6.00 pm if the nominated time for settlement is after 4.00 pm.

3.8 Each party must do everything reasonably necessary to assist the other party to trace and identify the recipient of any mistaken payment and to recover the mistaken payment.

3.9 The vendor must before settlement:

(a) deliver any keys, security devices and codes ("keys") to the estate agent named in the contract,

(b) direct the estate agent to give the keys to the purchaser or the purchaser's nominee on notification of settlement by the vendor, the vendor's subscriber or the Electronic Network Operator;

(c) deliver all other physical documents and items (other than the goods sold by the contract) to which the purchaser is entitled at settlement, and any keys if not delivered to the estate agent, to the vendor's subscriber or, if there is no vendor's subscriber, confirm in writing to the purchaser that the vendor holds those documents, items and keys at the vendor's address set out in the contract, and

(d) direct the vendor's subscriber to give (or, if there is no vendor's subscriber, give) all those documents and items, and any such keys, to the purchaser or the purchaser's nominee on notification of settlement by the Electronic Network Operator.

3.10 The vendor must, at least 7 days before the due date for settlement, provide the original of any document required to be prepared by the vendor in accordance with general condition 6.

**4. Planning Schemes**

The purchaser buys subject to any restrictions imposed by and to the provisions of the Melbourne Metropolitan Planning Scheme and any other Town Planning Acts or Schemes. The Purchaser shall not requisition, object or claim compensation or delay settlement in respect of any restriction or prohibition on the use or development of or any zoning overlay or reservation affecting the property under any Planning Act or scheme or in any legislation or imposed by any authority empowered by legislation to control the use or development of the land.

**5. No representations**

It is hereby agreed between the parties hereto that there are no conditions, warranties or other terms affecting this sale other than those embodied herein and the purchaser shall not be entitled to rely on any representations made by the vendor or his Agent except such as are made conditions of this contract.

**6. Dwelling**

The land and buildings (if any) as sold hereby and inspected by the purchaser is sold on the basis of existing improvements thereon and the purchaser shall not make any requisition or claim any compensation for any deficiency or defect in the said improvements as to their suitability for occupation or otherwise including any requisition in relation to the issue or non issue of Building Permits and/or completion of inspections by the relevant authorities in respect of any improvements herein.

**7. Deposit**

The deposit payable hereunder shall be ten per centum (10%) of the purchase price.

8.

**Guarantee**

If a company purchases the property:

- (a) Any person who signs this contract will be personally responsible to comply with the terms and conditions of this contract; and
- (b) The directors of the company must sign the guarantee attached to this contract and deliver it to the vendor within 7 days of the day of sale.

9.

**Payment**

The purchaser must pay bank fees on up to six bank cheques at settlement; the vendor must pay the bank fees on any additional bank cheques requested by the vendor.

**Land Description**

10.

The Purchaser admits that the land as offered for sale and inspected by him is identical with that described in the title particulars given in the Vendor's Statement and in the Particulars of Sale hereof. The Purchaser shall not make any requisitions or claim any compensation for any alleged misdescription of the land or deficiency in its area or measurements or any patent or latent defects in the land or call upon the Vendor to amend title or bear all or any part of the cost of doing so provided that nothing herein shall release the Vendor from his obligations or affect the rights of the Purchaser pursuant to Section 9AC of the Sale of Land Act, 1962 (as amended) Condition 3 of Table A of the Third Schedule of the Transfer of Land Act, 1958 shall not apply to this Contract.

11.

**Default**

Should the Purchaser default in payment of any of the purchase moneys herein then the purchaser will pay penalty interest on such outstanding moneys at the rate of sixteen percent (16%) from the date of such default until such time as the default is remedied. If any provision of this Contract remains to be performed or is capable of having effect after the final settlement date this Contract shall remain in full force and effect notwithstanding completion of the sale and purchase of the land and that provision shall not merge in the instrument of transfer of the land. General condition 26 does not apply to this contract.

11.1 The Purchaser acknowledges that:-

- a. if the Purchaser fails to complete the purchase of the property on the due date under this Contract, the Vendor will or may suffer additional losses and expenses; and
- b. the losses and expenses described in Special Condition 12.1a. are agreed to be reasonably foreseeable and shall be deemed to be "reasonably foreseeable loss" for the purposes of General Condition 25 of this Contract.

11.2 The Purchaser shall keep the Vendor indemnified at all times against all liabilities claims proceedings and penalties whatsoever under the Stamps Act 1958 relating to this Contract, any substitute Contract of Sale and the instrument of transfer of the property or any one or more of them.

11.3 The Purchaser agrees that a reasonably foreseeable loss under this contract includes any one or more of the following:

- a. the cost of obtaining bridging finance to complete the vendor's purchase of another property, including interest, legal costs, duty and other costs of or incidental to such bridging finance;
- b. interest and bank charges payable by the vendor under any existing loan or mortgage on the property hereby sold calculated from the due date of settlement;

c. any moving and storage expenses incurred by the vendor as and from the due date of settlement of the property hereby sold;

d. legal costs and expenses of the vendor on a representative and own client basis;

e. where the vendor is purchasing another property ("the vendors purchase") – all interest, expenses and legal costs payable to the vendor in respect of the vendor's purchase, arising from or in consequence of the default in payment of any moneys payable under this contract by the purchaser or owing to any breach of or failure by the purchaser to observe any of the terms and conditions of this contract..

**12. Existing Services and Utilities**

The Purchaser acknowledges that the property is sold and the Purchaser shall take title thereto subject to all existing water, sewerage and drainage, gas and electricity, telephone or other installations, services and utilities (if any). The purchaser shall not make any requisition, objection or claim for compensation or delay settlement in respect of any of the following:

- a. The nature, location availability or non-availability of any such installations, services and utilities;
- b. If any such service is a joint service with any other land or building;
- c. If any such service for any other property or building or any parts or connections therefore pass through the property;
- d. If any sewer or water main or connection passes through in or over the property;
- e. If there is a man hole or vent on the property; or
- f. If because of or arising out of any such installations, services and utilities the property may be subject to or have the benefit of any rights or easements in respect of any such installation service or utility.

**13. RATES CERTIFICATES**

The Purchaser agrees to provide copies of all certificates obtained by them to complete any adjustments to the Vendor's Representative if requested. The Vendor will not be obliged to provide cheque details until this condition has been complied with.

**14. CONDITION OF LAND**

The Purchaser acknowledges that the Purchaser has purchased the Land as a result of the Purchaser's own inspection or inquiries and in its present condition and state of repair subject to all faults both latent and patent and except to any extent expressly provided in this Contract the Vendor has not and no person on the Vendor's behalf has made any warranty or representation in relation to those matters.

General Conditions 24.2, 24.5 and 24.6 do not apply to this Contract.

**15. STATEMENT OF ADJUSTMENTS**

Further to General Condition 15, Adjustments must be prepared on behalf of the Purchaser and provided to the Vendors representative not less than 7 days prior to the due date of settlement and any failure to do so, will cause the Purchaser to pay an administration fee to the Vendors representative of \$250.00 for the delay in receiving the Statement of Adjustments.

The provisions of this Contract shall apply and prevail over any statutory or implied conditions but only to the extent of any inconsistency and to the extent permissible at law.

**16. EXTENSION FOR FIANNACE AND DEPOSIT**

If the Purchaser request for a variation to the contract for an extension of the fiannace approval date and/or payment of the deposit monies due under the contract, the purchaser acknowledges that he/she must attend to the Vendor's representative (at and as condition of Settlement) legal costs of \$220.00 plus GST for each request.

**17. RE-SCHEDULING OF SETTLEMENT**

If settlement is postponed or rescheduled from the original due date stated in the Contract whether to an earlier or a later date for any reasons other than for the Vendor's default, the Purchaser must attend to the Vendor's representative (at and as a condition of Settlement) its reasonable administration legal costs resulting therefrom fixed at \$440(including GST) (by way of an additional bank cheque at settlement or additional source funds to be uploaded onto the PEXA workspace) for each such postponement and rescheduling, in addition to all other monies due under this Contract and without affecting the Vendor's other rights in respect of the default.

**18. NOMINATION**

If the named Purchaser chooses to nominate a substitute or additional Purchaser the named Purchaser

shall remain personally liable for the due performance and observance of all the named Purchaser's obligations under this Contract and it shall be a condition precedent to such nominations that:

(a) If the nominated Purchaser or one of more of them is an incorporated body then the named Purchasers shall deliver a personal guarantee to the Vendor's representative signed by all the directors of the said incorporated body.

(b) Execute any other documents required by the Vendor's representative including a new Contract of Sale.

(c) The costs of such nomination are fixed at \$330.00 plus GST are acceptable by the Nominated Purchaser as being reasonable and shall be payable by the Nominated purchaser to the vendors' representative upon nomination by the purchaser.

## 19. GST Withholding

18.1 Words and expressions defined or used in Subdivision 14-E of Schedule 1 to the *Taxation Administration Act 1953 (Cth)* or in *A New Tax System (Goods and Services Tax) Act 1999 (Cth)* have the same meaning in this special condition unless the context requires otherwise. Words and expressions first used in this special condition and shown in italics and marked with an asterisk are defined or described in at least one of those Acts.

18.2 This special condition 5 applies if the purchaser is required to pay the Commissioner an *\*amount* in accordance with section 14-250 of Schedule 1 to the *Taxation Administration Act 1953 (Cth)* because the property is *\*new residential premises* or *\*potential residential land* in either case falling within the parameters of that section, and also if the sale attracts the operation of section 14-255 of the legislation. Nothing in this special condition 5 is to be taken as relieving the vendor from compliance with section 14-255.

18.3 The amount is to be deducted from the vendor's entitlement to the contract *\*consideration* and is then taken to be paid to the vendor, whether or not the vendor provides the purchaser with a GST withholding notice in accordance with section 14-255 of Schedule 1 to the *Taxation Administration Act 1953 (Cth)*. The vendor must pay to the purchaser at settlement such part of the amount as is represented by non-monetary consideration.

18.4 The purchaser must: engage a legal practitioner or conveyancer ("representative") to conduct all the legal aspects of settlement, including the performance of the purchaser's obligations under the legislation and this special condition; and ensure that the representative does so.

18.5 The terms of the representative's engagement are taken to include instructions to have regard to the vendor's interests relating to the payment of the amount to the Commissioner and instructions that the representative must:

- (a) pay, or ensure payment of, the amount to the Commissioner in the manner required by the Commissioner and as soon as reasonably and practicably possible, from moneys under the control or direction of the representative in accordance with this special condition on settlement of the sale of the property;
- (b) promptly provide the vendor with evidence of payment, including any notification or other document provided by the purchaser to the Commissioner relating to payment; and
- (c) otherwise comply, or ensure compliance, with this special condition; despite:
- (d) any contrary instructions, other than from both the purchaser and the vendor; and
- (e) any other provision in this contract to the contrary.

18.6 The representative is taken to have complied with the requirements of special condition 5.5 if:

- (a) settlement is conducted through the electronic conveyancing system operated by Property Exchange Australia Ltd or any other electronic conveyancing system agreed by the parties; and
- (b) the amount is included in the settlement statement requiring payment to the Commissioner in respect of this transaction.

18.7 The purchaser may at settlement give the vendor a bank cheque for the amount in accordance with section 16-30 (3) of Schedule 1 to the *Taxation Administration Act 1953 (Cth)*, but only if:

- (a) so agreed by the vendor in writing; and

- (b) the settlement is not conducted through an electronic settlement system described in special condition 5.6.

However, if the purchaser gives the bank cheque in accordance with this special condition 5.7 the vendor must:

- (c) immediately after settlement provide the bank cheque to the Commissioner to pay the amount in relation to the supply; and
- (d) give the purchaser a receipt for the bank cheque which identifies the transaction and includes particulars of the bank cheque, at the same time the purchaser gives the vendor the bank cheque.

18.8 The vendor must provide the purchaser with a GST withholding notice in accordance with section 14-255 of Schedule 1 to the *Taxation Administration Act 1953 (Cth)* at least 14 days before the due date for settlement.

18.9 A party must provide the other party with such information as the other party requires to:

- (a) decide if an amount is required to be paid or the quantum of it, or
- (b) comply with the purchaser's obligation to pay the amount,

in accordance with section 14-250 of Schedule 1 to the *Taxation Administration Act 1953 (Cth)*. The information must be provided within 5 business days of a written request. The party providing the information warrants that it is true and correct.

18.10 The vendor warrants that:

- (a) at settlement, the property is not new residential premises or potential residential land in either case falling within the parameters of section 14-250 of Schedule 1 to the *Taxation Administration Act 1953 (Cth)* if the vendor gives the purchaser a written notice under section 14-255 to the effect that the purchaser will not be required to make a payment under section 14-250 in respect of the supply, or fails to give a written notice as required by and within the time specified in section 14-255; and
- (b) the amount described in a written notice given by the vendor to the purchaser under section 14-255 of Schedule 1 to the *Taxation Administration Act 1953 (Cth)* is the correct amount required to be paid under section 14-250 of the legislation.

18.11 The purchaser is responsible for any penalties or interest payable to the Commissioner on account of non-payment or late payment of the amount, except to the extent that:

- (a) the penalties or interest arise from the vendor's failure, including breach of a warranty in special condition 5.10; or
- (b) the purchaser's reasonable belief that the property is neither new residential premises nor potential residential land requiring the purchaser to pay an amount to the Commissioner in accordance with section 14-250 (1) of Schedule 1 to the *Taxation Administration Act 1953 (Cth)*.

The vendor is responsible for any penalties or interest payable to the Commissioner on account of non-payment or late payment of the amount if either exception applies.

18.12 This special condition will not merge on settlement.

## 19. Swimming Pool/Spa

In the event that the property includes a swimming pool or spa, the Purchaser hereby acknowledges by the signing of this contract that the swimming pool or spa located on the property may not have fencing or security that complies with all current legislative requirements. The Purchaser further acknowledges that, notwithstanding anything to the contrary contained herein, the Purchaser cannot terminate this contract for any reason directly or indirectly related to or associated with the lack of swimming pool fencing or swimming pool securing fencing or security that fails to comply with current legislative requirements, nor will the Purchaser require the Vendor to comply with any requirement, and the Purchaser may not seek any compensation from the Vendor for any non-compliance. Prior to the signing of this contract, the Purchaser must complete its own due diligence regarding the swimming pool or spa located on the property and must be satisfied that the current legislative requirements are complied with.

**20 Special Condition – Building Report**

2. General Condition 21.2 has been amended by replacing the words “14 days” with the words “7 days”.

**21 Special Condition – Pest Report**

3. General Condition 22.2 has been amended by replacing the words “14 days” with the words “7 days”

**22 AUCTION (THIS SPECIAL CONDITION WILL APPLY IF THE PROPERTY IS OFFERED FOR SALE BY PUBLIC AUCTION)**

The property is offered for sale by public auction, subject to the vendor’s reserve price. The Rules for the conduct of the auction shall be as set out in Schedule 1 of the Sale of Land Regulations 2005 or any rules prescribed by regulation which modify or replace those Rules.



MS NICOLE M SCIBERRAS  
C/- ZLATA DIZDAREVIC  
827B BALLARAT RD  
VICTORIA  
DEER PARK VIC 3023

Our reference: 7161446053007

Phone: **13 28 66**

28 July 2025

## Your foreign resident capital gains withholding clearance certificate

- › Purchasers are not required to withhold and pay an amount
- › Provide a copy to the purchaser and retain a copy for your records

Hello NICOLE,

We have decided that purchasers are not required to withhold and pay an amount. Your certificate is below:

Notice number	2411109539463
Vendor name	NICOLE MARIE SCIBERRAS
Clearance Certificate Period	28 July 2025 to 28 July 2026

The Commissioner may withdraw this clearance certificate at any time if we obtain further information indicating you are a foreign resident.

Yours sincerely,  
**Emma Rosenzweig**  
Deputy Commissioner of Taxation

### Need help?

Learn more about foreign resident capital gains withholding at [ato.gov.au/FRCGW](https://ato.gov.au/FRCGW)

### Contact us

In Australia? Phone us on **13 28 66**

If you're calling from overseas, phone **+61 2 6216 1111** and ask for **13 28 66** between 8:00am and 5:00pm Australian Eastern Standard time, Monday to Friday.



MS NICOLE M SCIBERRAS  
C/- ZLATA DIZDAREVIC  
827B BALLARAT RD  
VICTORIA  
DEER PARK VIC 3023

Our reference: 7161446053007

Phone: **13 28 66**

28 July 2025

## Your foreign resident capital gains withholding clearance certificate

- › Purchasers are not required to withhold and pay an amount
- › Provide a copy to the purchaser and retain a copy for your records

Hello NICOLE,

We have decided that purchasers are not required to withhold and pay an amount. Your certificate is below:

Notice number	2411109539463
Vendor name	NICOLE MARIE SCIBERRAS
Clearance Certificate Period	28 July 2025 to 28 July 2026

The Commissioner may withdraw this clearance certificate at any time if we obtain further information indicating you are a foreign resident.

Yours sincerely,  
**Emma Rosenzweig**  
Deputy Commissioner of Taxation

### Need help?

Learn more about foreign resident capital gains withholding at [ato.gov.au/FRCGW](https://ato.gov.au/FRCGW)

### Contact us

In Australia? Phone us on **13 28 66**

If you're calling from overseas, phone **+61 2 6216 1111** and ask for **13 28 66** between 8:00am and 5:00pm Australian Eastern Standard time, Monday to Friday.

**Vendor/supplier GST withholding notice**

**Pursuant to section 14-255 Schedule 1 Taxation Administration Act 1953 (Cwlth)**

**The Purchaser/recipient is not required to make a payment under section 14-250 of Schedule 1 of the Taxation Administration Act 1953 (Cwlth) in relation to the supply of the above property.**

**Vendor: NICOLE MARIE SCIBERRAS and JAMES ANTHONY CARUANA**

**Purchaser :**

VOLUME 10522 FOLIO 460

**LAND DESCRIPTION**

-----

**Lot 272 on Plan of Subdivision 415827G.**

**Address**

**12 LAKE EYRE PLACE CAROLINE SPRINGS VIC 3023**

INFORMATION ONLY

# **SECTION 32**

# **STATEMENT**

PURSUANT TO DIVISION 2 OF PART II  
SECTION 32 OF THE SALE OF LAND ACT 1962 (VIC)

<b>Vendor:</b>	Nicole Marie Sciberras and James Anthony Caruana
----------------	--

<b>Property:</b>	12 Lake Eyre Place CAROLINE SPRINGS VIC 3023
------------------	--

**VENDORS REPRESENTATIVE**

Hillside Property Conveyancing

PO Box 303  
DEER PARK VIC 3023

Tel: 03 8390 1191

Fax: 03 8390 1192

Email: [info@hillsideconveyancing.com.au](mailto:info@hillsideconveyancing.com.au)

Ref: ZD-25/10739

SECTION 32 STATEMENT  
12 LAKE EYRE PLACE CAROLINE SPRINGS VIC 3023

**32A FINANCIAL MATTERS**

1.1 Information concerning any rates, taxes, charges or other similar outgoings AND any interest payable on any part of them is contained in the attached certificate/s and as follows-

**Their total does not exceed \$3000.00**

1.2 Any further amounts (including any proposed Owners Corporation Levy) for which the Purchaser may become liable as a consequence of the purchase of the property are as follows:- None to the Vendors knowledge

1.3 At settlement the rates will be adjusted between the parties, so that they each bear the proportion of rates applicable to their respective periods of occupancy in the property.

**Commercial and Industrial Property Tax Reform Act ( Vic ) ( CIPT Act )**

(a The Australian Valuation Property Classification Code ( within the meaning of the CIPT Act) most recently allocated to the land is set out in the attached Municipal rates notices or property clearance certificate or is as follows AVPCC Not applicable

is the land tax reform scheme land within the meaning of the CIPT Act? Yes No- not applicable

If the land is tax reform scheme land within the meaning of the CIPT Act, the entry date within the meaning of the CIPT Act is set out in the certificate or is as follows Date: OR Not applicable

**32B INSURANCE**

(a) Where the Contract does not provide for the land to remain at the risk of the Vendor, particulars of any policy of insurance maintained by the Vendor in respect of damage to or destruction of the land are as follows: - Not Applicable

**32C LAND USE**

(a) RESTRICTIONS

Information concerning any easement, covenant or similar restriction affecting the land (whether registered or unregistered) is as follows:-

- Easements affecting the land are as set out in the attached copies of title.
- Covenants affecting the land are as set out in the attached copies of title.
- Other restrictions affecting the land are as attached.
- Particulars of any existing failure to comply with the terms of such easement, covenant and/or restriction are as follows:-

To the best of the Vendor's knowledge there is no existing failure to comply with the terms of any easement, covenant or similar restriction affecting the land. The Purchaser should note that there may be sewers, drains, water pipes, underground and/or overhead electricity cables, underground and/or overhead telephone cables and underground gas pipes laid outside any registered easements and which are not registered or required to be registered against the Certificate of Title.

SECTION 32 STATEMENT  
12 LAKE EYRE PLACE CAROLINE SPRINGS VIC 3023

(b) BUSHFIRE

This land is not in a designated bushfire- prone area within the meaning of the regulations made under the *Building Act 1993*.

(c) ROAD ACCESS

There is access to the Property by Road.

(d) PLANNING

Planning Scheme: Melton Shire planning Scheme  
Responsible Authority: Melton Shire Planning  
Zoning: R1Z - Residential 1 Zone  
Planning Overlay/s: See attached certificate

**32D NOTICES**

The Vendor is not aware of any Notices, Declarations, Property Management Plans, Reports, Recommendations or Orders in respect of the land issued by a Government Department or Public Authority or any approved proposal directly and currently affecting the land however the Vendor has no means of knowing all decisions of the Government and other authorities unless such decisions have been communicated to the Vendor.

**32E BUILDING PERMITS**

Particulars of any Building Permit issued under the *Building Act 1993* during the past seven years (where there is a residence on the land):-

No such Building Permit has been granted to the Vendors knowledge.

**32F OWNERS CORPORATION**

The Land is NOT affected by an Owners Corporation within the meaning of the *Owners Corporation Act 2006*.

**32G GROWTH AREAS INFRASTRUCTURE CONTRIBUTION (GAIC)**

(1) The land, in accordance with a work-in-kind agreement (within the meaning of Part 9B of the *Planning and Environment Act 1987* is NOT –

- land that is to be transferred under the agreement.
- land on which works are to be carried out under the agreement (other than Crown land).
- land in respect of which a GAIC is imposed

**32H SERVICES**

Service	Status
Electricity supply	Connected
Gas supply	Connected



SECTION 32 STATEMENT  
12 LAKE EYRE PLACE CAROLINE SPRINGS VIC 3023

x

The Purchaser acknowledges being given a duplicate of this statement signed by the Vendor before the Purchaser signed any contract.

**DATE OF THIS ACKNOWLEDGMENT**       /  /20

**Name of the Purchaser**

**Signature/s of the Purchaser**

x

INFORMATION ONLY

<b>PLAN OF SUBDIVISION</b>		STAGE No. <hr/>	LTO USE ONLY <b>EDITION 1</b>	PLAN NUMBER <b>PS 415827 G</b>
<b>LOCATION OF LAND</b> PARISH: DERRIMUT  TOWNSHIP:  SECTION: 28  CROWN ALLOTMENT:  CROWN PORTION: A,B,C & E (PARTS)  TITLE REFERENCES: VOL.10497 FOL.53B  LAST PLAN REFERENCE/S: PS 415826 J Lot 1034 POSTAL ADDRESS: LOT 1034 ROCKBANK MIDDLE ROAD (At time of subdivision) CAROLINE SPRINGS 3023  AMG Co-ordinates E 300105 ZONE 55 (of approx centre of land in plan) N 5819430		<b>COUNCIL CERTIFICATION AND ENDORSEMENT</b>  COUNCIL NAME: SHIRE OF MELTON REF: SUB 1623  1. This plan is certified under Section 6 of the Subdivision Act 1988. <del>2. This plan is certified under Section 11(7) of the Subdivision Act 1988.</del> <del>Date of original certification under Section 6.</del> <del>3. This is a statement of compliance issued under Section 21 of the Subdivision Act 1988.</del>  <b>OPEN SPACE</b> (i) A requirement for public open space under Section 18 of the Subdivision Act 1988 has/has not been made. <del>(ii) The requirement has been satisfied.</del> <del>(iii) The requirement is to be satisfied in Stage .....</del>  Council Delegate <del>Council Seal</del> Date 22.3.2000  <del>Re-certified under Section 11(7) of the Subdivision Act 1988.</del> <del>Council Delegate</del> <del>Council Seal</del> <del>Date</del>		
<b>VESTING OF ROADS AND/OR RESERVES</b>				
IDENTIFIER		COUNCIL/BODY/PERSON		
ROAD R1 ROAD R2 RESERVE No.1 RESERVE No 2		SHIRE OF MELTON SHIRE OF MELTON SHIRE OF MELTON SHIRE OF MELTON		
<b>NOTATIONS</b>				
STAGING This is/is not a staged subdivision. Planning permit No.				
DEPTH LIMITATION DOES NOT APPLY				
LOT 1052 COMPRISES 2 PARTS.				
<b>CAROLINE SPRINGS SPRINGLAKE VILLAGE STAGE 7 19 LOTS 1.877ha</b>		SURVEY. THIS PLAN IS/IS NOT BASED ON SURVEY. THIS SURVEY HAS BEEN CONNECTED TO PERMANENT MARKS No.(s) DERRIMUT PM97 & PM113 IN PROCLAIMED SURVEY AREA No. MMB 2180 & MMB 6197		
<b>EASEMENT INFORMATION</b>				
LEGEND A-Appurtenant Easement E-Encumbering Easement R-Encumbering Easement (Road)				<b>LTO USE ONLY</b>
				STATEMENT OF COMPLIANCE/ EXEMPTION STATEMENT
Easement Reference	Purpose	Width (Metres)	Origin	Land Benefited/In Favour Of
E-1	DRAINAGE SEWERAGE	3	PS 415821 U	SHIRE OF MELTON
		3	PS 415821 U	CITY WEST WATER LTD
E-2	DRAINAGE SEWERAGE & WATER SUPPLY	SEE PLAN	PS 415823 Q	SHIRE OF MELTON
		SEE PLAN	PS 415823 Q	CITY WEST WATER LTD
E-3	DRAINAGE SEWERAGE	SEE PLAN	PS 415825 L	SHIRE OF MELTON
		SEE PLAN	PS 415825 L	CITY WEST WATER LTD
E-4	DRAINAGE SEWERAGE	2	PS 415826 J	SHIRE OF MELTON
		2	PS 415826 J	CITY WEST WATER LTD
E-5	DRAINAGE SEWERAGE	2	THIS PLAN	SHIRE OF MELTON
		2	THIS PLAN	CITY WEST WATER LTD
E-6	?			
				RECEIVED <input checked="" type="checkbox"/>
				DATE 31/5/00
				<b>LTO USE ONLY</b>
				PLAN REGISTERED TIME 11:00 DATE 7/6/2000
				<i>Jan. R. McLeod</i> Assistant Registrar of Titles
				SHEET 1 OF 5 SHEETS
 ENGINEERS • SURVEYORS TOWN PLANNERS ENVIRONMENTAL CONSULTANTS 39 Park Street, South Melbourne 3205. G.P.O. Box 5175AA, Melbourne 3001. Tel (03) 9694 1200 Fax (03) 9694 1211		LICENSED SURVEYOR (PRINT)..... ALAN EDWARD ROLLEY SIGNATURE ..... DATE REF 0497150-027 VERSION C		DATE COUNCIL DELEGATE SIGNATURE ORIGINAL SHEET SIZE A3

**PLAN OF SUBDIVISION**

STAGE No.

PLAN NUMBER

**PS 415827 G**

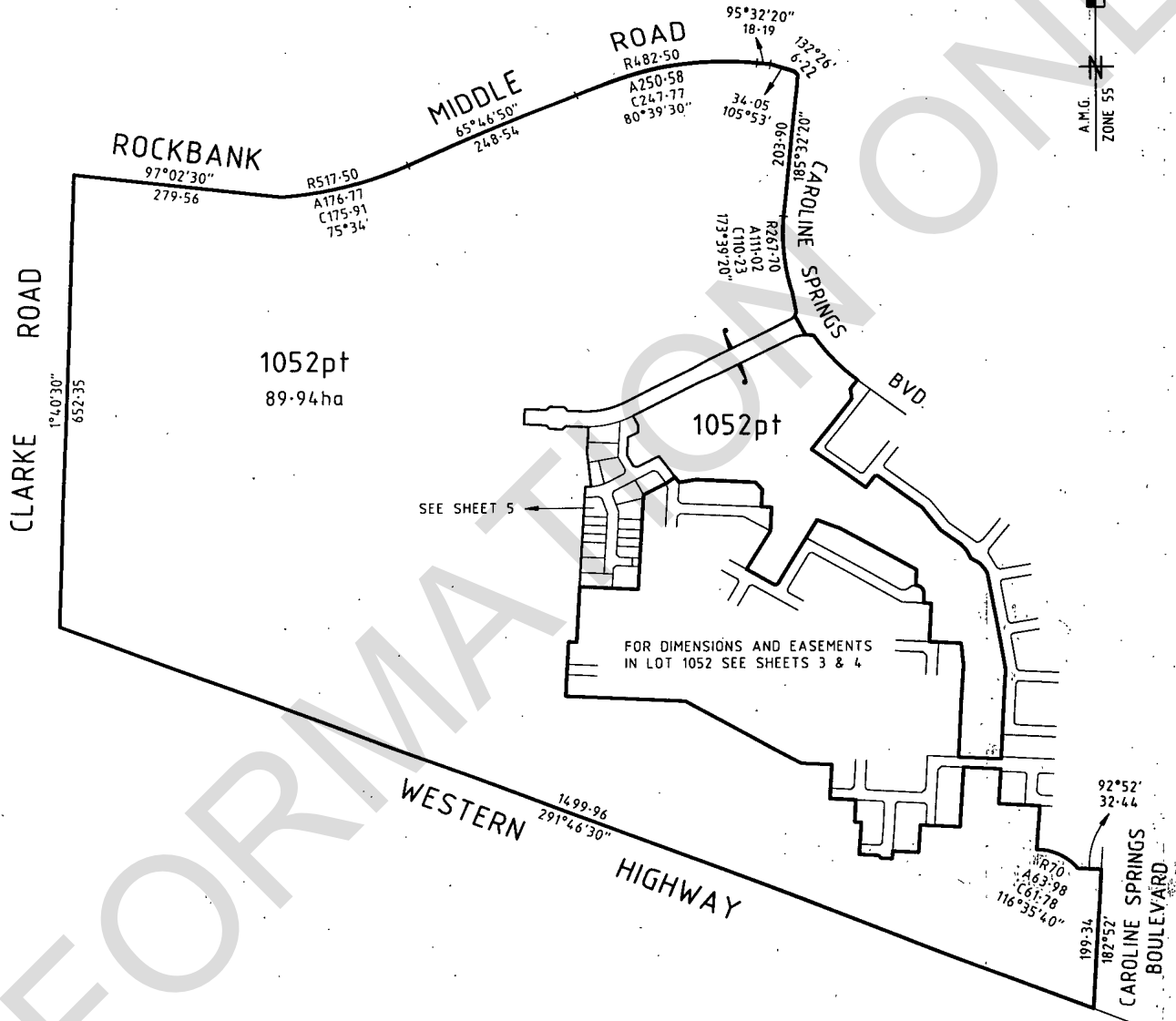

**SPRINGLAKE VILLAGE STAGE 7**

**Fisher Stewart**  
 ENGINEERS • SURVEYORS  
 TOWN PLANNERS  
 ENVIRONMENTAL CONSULTANTS  
 39 Park Street, South Melbourne 3206.  
 G.P.O. Box 5175AA, Melbourne 3001.  
 Tel (03) 9694 1200 Fax (03) 9694 1211

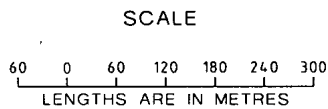

ORIGINAL SCALE SHEET SIZE  
 1:6000 A3

LICENSED SURVEYOR (PRINT) ALAN EDWARD ROLLEY  
 SIGNATURE ..... DATE .....  
 REF 0497150-027 VERSION C

SHEET 2 OF 5 SHEETS  
 DATE .....  
 COUNCIL DELEGATE SIGNATURE .....

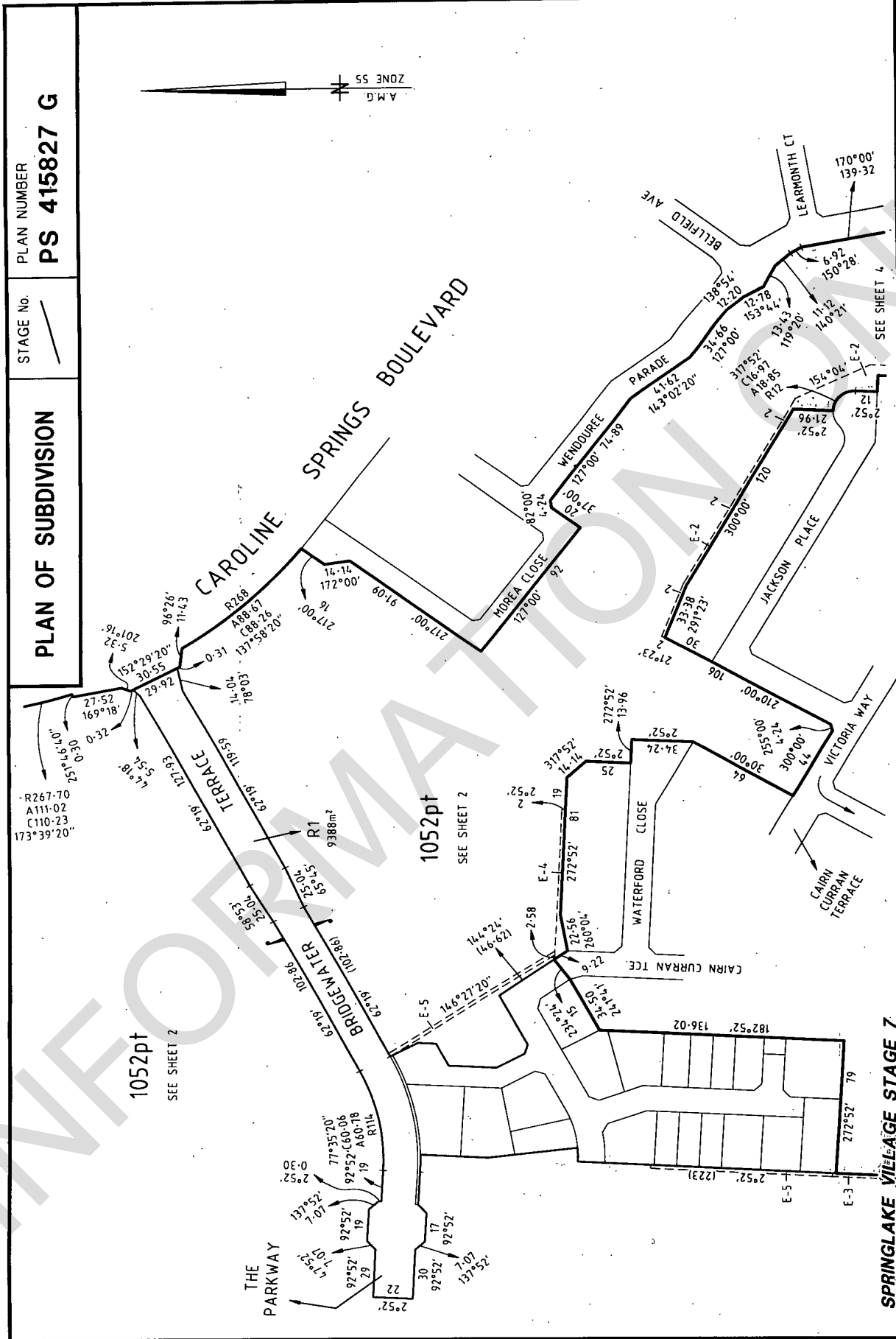

<b>PLAN OF SUBDIVISION</b>		STAGE No. 	PLAN NUMBER <b>PS 415827 G</b>
<b>SPRINGLAKE VILLAGE STAGE 7</b>		LICENSED SURVEYOR (PRINT) ALAN EDWARD ROLLEY	SHEET 3 OF 5 SHEETS
ENGINEERS • SURVEYORS TOWN PLANNERS ENVIRONMENTAL CONSULTANTS 39 Park Street, South Melbourne 3205 G.P.O. Box 517544, Melbourne 3001 Tel: (03) 9894 1200 Fax: (03) 9894 1211		SIGNATURE 	DATE COUNCIL DELEGATE SIGNATURE
SCALE LENGTHS ARE IN METRES 		REF <b>0497150-027</b>	VERSION <b>C</b>
ORIGINAL SCALE SHEET SIZE 1:2000 A3		DATE COUNCIL DELEGATE SIGNATURE	

9750-02-03.DWG

PLAN OF SUBDIVISION

STAGE No. /

PLAN NUMBER  
**PS 415827 G**

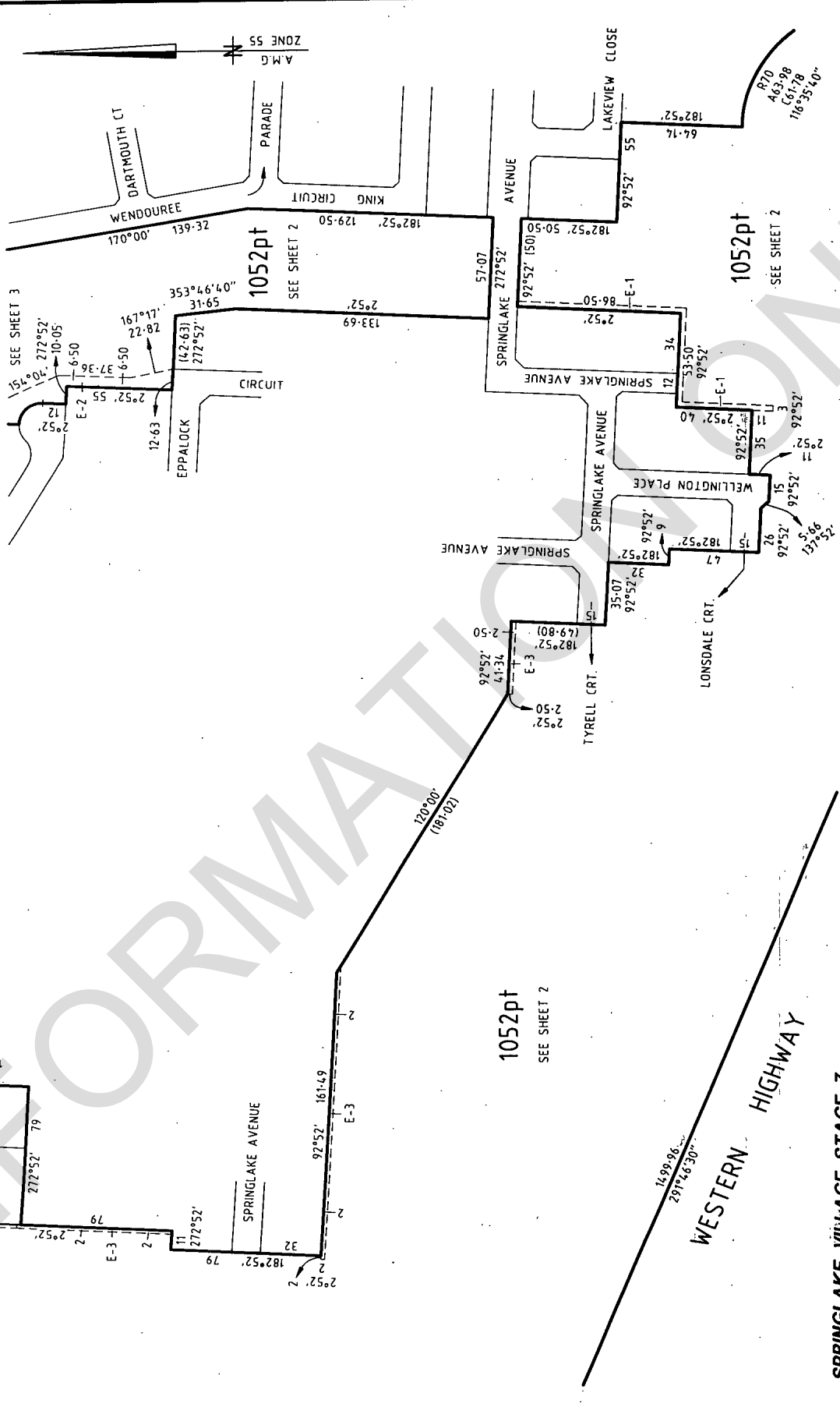

ORIGINAL SCALE / SHEET SIZE 1:2000 / A3		SHEET 4 OF 5 SHEETS	
SCALE LENGTHS ARE IN METRES 0 20 40 60 80 100		LICENSED SURVEYOR (PRINT) ..... ALAN EDWARD ROLLEY ..... SIGNATURE ..... REF <b>0497150-027</b>	
DATE ..... COUNCIL DELEGATE SIGNATURE .....		DATE ..... VERSION <b>C</b>	
ENGINEERS • SURVEYORS TOWN PLANNERS <b>ENVIRONMENTAL CONSULTANTS</b> 39 Park Street, South Melbourne 3205. G.P.O. Box 5175AA, Melbourne 3001. Tel (03) 9694 1200 Fax (03) 9694 1211 <b>Fisher Stewart</b>		SPRINGLAKE VILLAGE STAGE 7	

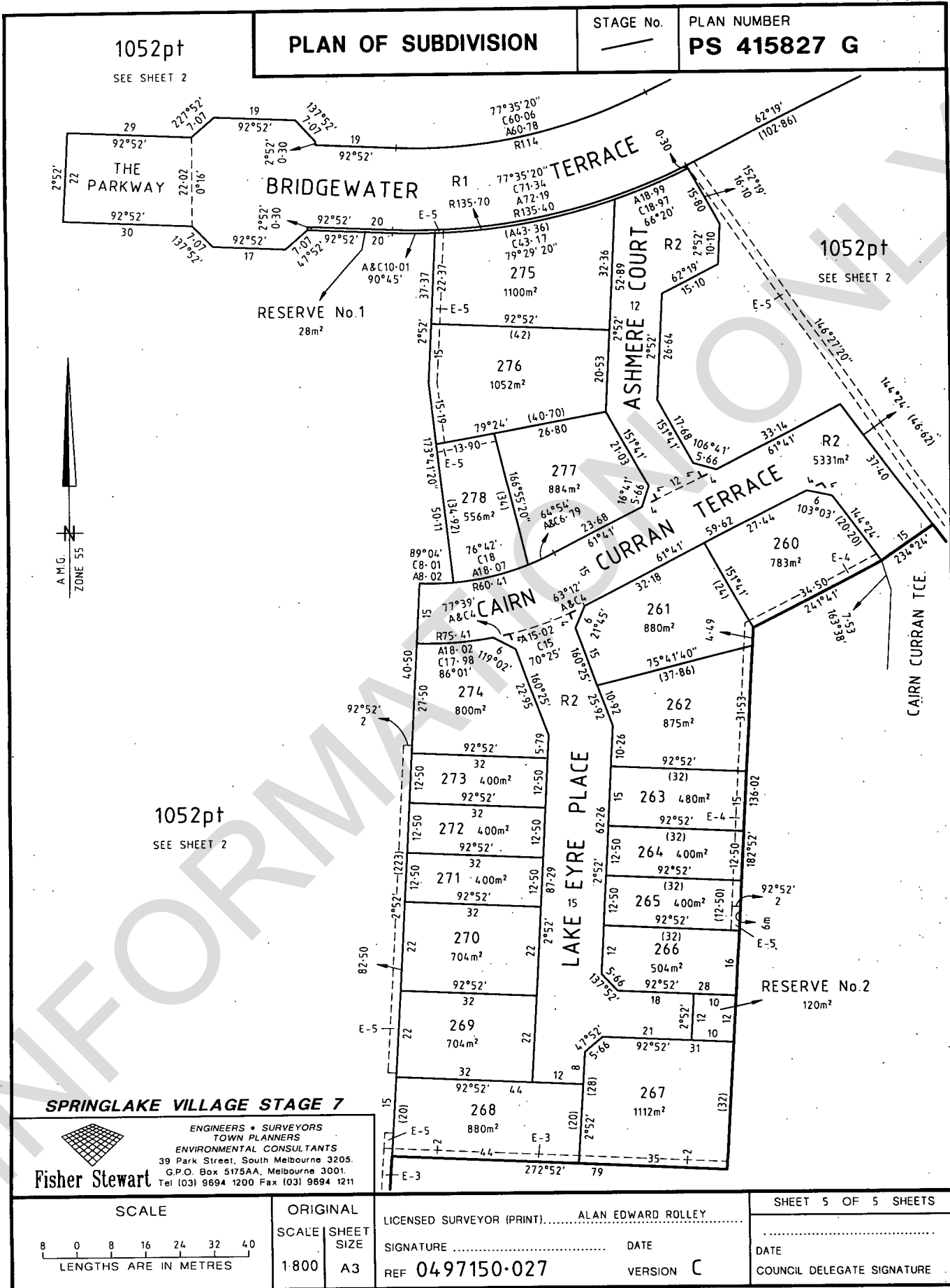

1052pt

SEE SHEET 2

**PLAN OF SUBDIVISION**

STAGE No.

PLAN NUMBER

**PS 415827 G**

**THE PARKWAY**

**BRIDGEWATER TERRACE**

**ASHMERE COURT**

1052pt

SEE SHEET 2

**RESERVE No. 1**  
28m<sup>2</sup>



1052pt

SEE SHEET 2

**SPRINGLAKE VILLAGE STAGE 7**



**Fisher Stewart**

ENGINEERS & SURVEYORS  
TOWN PLANNERS  
ENVIRONMENTAL CONSULTANTS  
39 Park Street, South Melbourne 3205.  
G.P.O. Box 5175AA, Melbourne 3001.  
Tel (03) 9694 1200 Fax (03) 9694 1211

SCALE

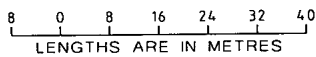

LENGTHS ARE IN METRES

ORIGINAL

SCALE SHEET  
1:800 A3

LICENSED SURVEYOR (PRINT)..... ALAN EDWARD ROLLEY

SIGNATURE ..... DATE

REF **0497150-027**

VERSION **C**

SHEET 5 OF 5 SHEETS

DATE  
COUNCIL DELEGATE SIGNATURE

Copyright State of Victoria. No part of this publication may be reproduced except as permitted by the Copyright Act 1968 (Cth), to comply with a statutory requirement or pursuant to a written agreement. The information is only valid at the time and in the form obtained from the LANDATA REGD TM System. None of the State of Victoria, its agents or contractors, accepts responsibility for any subsequent publication or reproduction of the information.

The Victorian Government acknowledges the Traditional Owners of Victoria and pays respects to their ongoing connection to their Country, History and Culture. The Victorian Government extends this respect to their Elders, past, present and emerging.

REGISTER SEARCH STATEMENT (Title Search) Transfer of Land Act 1958

VOLUME 10522 FOLIO 460

Security no : 124126612333B  
Produced 28/07/2025 08:08 PM

LAND DESCRIPTION

Lot 272 on Plan of Subdivision 415827G.  
PARENT TITLE Volume 10497 Folio 538  
Created by instrument PS415827G 07/06/2000

REGISTERED PROPRIETOR

Estate Fee Simple  
Joint Proprietors  
NICOLE MARIE SCIBERRAS  
JAMES ANTHONY CARUANA both of 12 LAKE EYRE PLACE CAROLINE SPRINGS VIC 3023  
AU500232V 25/06/2021

ENCUMBRANCES, CAVEATS AND NOTICES

MORTGAGE AU500233T 25/06/2021  
COMMONWEALTH BANK OF AUSTRALIA

Any encumbrances created by Section 98 Transfer of Land Act 1958 or Section 24 Subdivision Act 1988 and any other encumbrances shown or entered on the plan set out under DIAGRAM LOCATION below.

DIAGRAM LOCATION

SEE PS415827G FOR FURTHER DETAILS AND BOUNDARIES

ACTIVITY IN THE LAST 125 DAYS

NIL

-----END OF REGISTER SEARCH STATEMENT-----

Additional information: (not part of the Register Search Statement)

Street Address: 12 LAKE EYRE PLACE CAROLINE SPRINGS VIC 3023

ADMINISTRATIVE NOTICES

NIL

eCT Control 15940N COMMONWEALTH BANK OF AUSTRALIA  
Effective from 25/06/2021

DOCUMENT END

INFORMATION ONLY



## Further Planning Information

Planning scheme data last updated on 24 July 2025.

A **planning scheme** sets out policies and requirements for the use, development and protection of land. This report provides information about the zone and overlay provisions that apply to the selected land. Information about the State and local policy, particular, general and operational provisions of the local planning scheme that may affect the use of this land can be obtained by contacting the local council or by visiting <https://www.planning.vic.gov.au>

This report is NOT a **Planning Certificate** issued pursuant to Section 199 of the **Planning and Environment Act 1987**. It does not include information about exhibited planning scheme amendments, or zonings that may affect the land. To obtain a Planning Certificate go to Titles and Property Certificates at Landata - <https://www.landata.vic.gov.au>

For details of surrounding properties, use this service to get the Reports for properties of interest.

To view planning zones, overlay and heritage information in an interactive format visit <https://mapshare.maps.vic.gov.au/vicplan>

For other information about planning in Victoria visit <https://www.planning.vic.gov.au>

## Designated Bushfire Prone Areas

**This property is not in a designated bushfire prone area.**  
**No special bushfire construction requirements apply. Planning provisions may apply.**

Where part of the property is mapped as BPA, if no part of the building envelope or footprint falls within the BPA area, the BPA construction requirements do not apply.

Note: the relevant building surveyor determines the need for compliance with the bushfire construction requirements.



Designated BPA are determined by the Minister for Planning following a detailed review process. The Building Regulations 2018, through adoption of the Building Code of Australia, apply bushfire protection standards for building works in designated BPA.

Designated BPA maps can be viewed on VicPlan at <https://mapshare.vic.gov.au/vicplan/> or at the relevant local council.

Create a BPA definition plan in [VicPlan](#) to measure the BPA.

Information for lot owners building in the BPA is available at <https://www.planning.vic.gov.au>.

Further information about the building control system and building in bushfire prone areas can be found on the Victorian Building Authority website <https://www.vba.vic.gov.au>. Copies of the Building Act and Building Regulations are available from <http://www.legislation.vic.gov.au>. For Planning Scheme Provisions in bushfire areas visit <https://www.planning.vic.gov.au>.

## Native Vegetation

Native plants that are indigenous to the region and important for biodiversity might be present on this property. This could include trees, shrubs, herbs, grasses or aquatic plants. There are a range of regulations that may apply including need to obtain a planning permit under Clause 52.17 of the local planning scheme. For more information see [Native Vegetation \(Clause 52.17\)](#) with local variations in [Native Vegetation \(Clause 52.17\) Schedule](#)

To help identify native vegetation on this property and the application of Clause 52.17 please visit the Native Vegetation Information Management system <https://nvim.delwp.vic.gov.au/> and [Native vegetation \(environment.vic.gov.au\)](#) or please contact your relevant council.

You can find out more about the natural values on your property through NatureKit [NatureKit \(environment.vic.gov.au\)](#)

From [www.land.vic.gov.au](http://www.land.vic.gov.au) at 28 July 2025 04:27 PM

## PROPERTY DETAILS

Address: **12 LAKE EYRE PLACE CAROLINE SPRINGS 3023**  
Lot and Plan Number: **Lot 272 PS415827**  
Standard Parcel Identifier (SPI): **272\PS415827**  
Local Government Area (Council): **MELTON**  
Council Property Number: **326900**  
Directory Reference: **Melway 358 E2**

[www.melton.vic.gov.au](http://www.melton.vic.gov.au)

## SITE DIMENSIONS

All dimensions and areas are approximate. They may not agree with those shown on a title or plan.

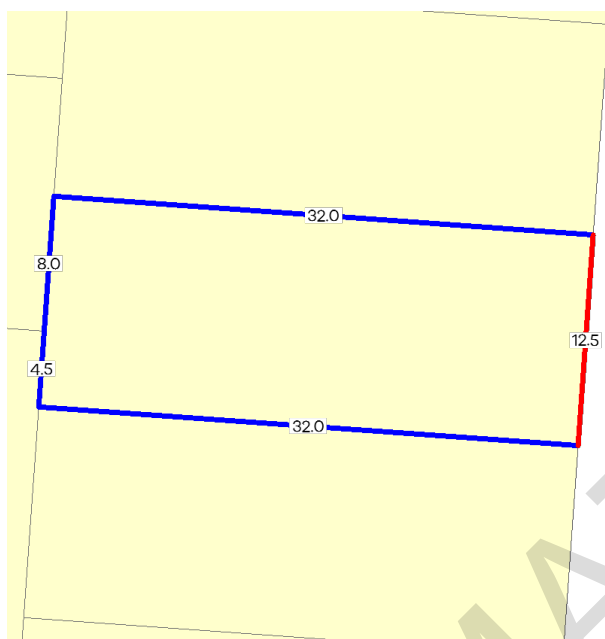

**Area:** 400 sq. m

**Perimeter:** 89 m

For this property:

— Site boundaries

— Road frontages

Dimensions for individual parcels require a separate search, but dimensions for individual units are generally not available.

Calculating the area from the dimensions shown may give a different value to the area shown above

For more accurate dimensions get copy of plan at [Title and Property Certificates](#)

## UTILITIES

Rural Water Corporation: **Southern Rural Water**  
Melbourne Water Retailer: **Greater Western Water**  
Melbourne Water: **Inside drainage boundary**  
Power Distributor: **POWERCOR**

## STATE ELECTORATES

Legislative Council: **WESTERN METROPOLITAN**  
Legislative Assembly: **KOROROIT**

## PLANNING INFORMATION

Property Planning details have been removed from the Property Reports to avoid duplication with the Planning Property Reports from the Department of Transport and Planning which are the authoritative source for all Property Planning information.

The Planning Property Report for this property can be found here - [Planning Property Report](#)

Planning Property Reports can be found via these two links

**Vicplan** <https://mapshare.vic.gov.au/vicplan/>

**Property and parcel search** <https://www.land.vic.gov.au/property-and-parcel-search>

## Area Map



 Selected Property

INFORMATION

# 4th Instalment Notice Rates & Charges

For the period 1 July 2024 to 30 June 2025

# 2024/2025

T: (03) 9747 7200  
W: melton.vic.gov.au  
E: revenue@melton.vic.gov.au

A.B.N 22 862 073 889



Date of Issue: 28/04/2025

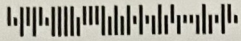

N M Sciberras & J A Caruana  
12 Lake Eyre Place  
CAROLINE SPRINGS VIC 3023

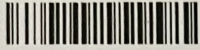

023  
1038608  
DLX5\_1807

Arrears will be charged interest at 10% P.A.

Arrears Amount

Pay this amount
<b>\$573.56</b>

Assessment Number
<b>326900</b>

Due

Not later than
<b>31/05/2025</b>

Property Location 12 Lake Eyre Place CAROLINE SPRINGS VIC 3023	Ward BULLUM BULLUM
Description LOT 272 PS 415827G V/F 10522/460	

Capital Improved Value \$740,000	Site Value \$400,000	Net Annual Value \$37,000	PRESCRIBED DATE OF VALUATION: 01/01/2024
			EFFECTIVE DATE OF VALUATION: 01/07/2024

If you have a current payment arrangement or direct debit, continue with your payments as agreed. Retain this notice for your records, additional copies will incur a fee.

Fourth Instalment Amount **\$573.56**

*Paid - 31/5/2025  
\$573.56*

1st Instalment	30/09/2024
2nd Instalment	30/11/2024
3rd Instalment	28/02/2025
4th Instalment	31/05/2025 \$573.56
<b>Total Balance</b>	<b>\$573.56</b>



Personal information is collected and used by Council to facilitate the delivery of Council services including Rates, Valuations, Planning and production of a Voters Roll for Council Elections. This information will not be disclosed except as required by law.

**Payment Reference No. 001003269006**

 Biller Code: 1123
 melton.vic.gov.au
 1300 067 479
 
 \*33000003269006

ASSESSMENT NUMBER **326900**  
RATE PAYER N M Sciberras & J A Caruana  
PROPERTY LOCATION 12 Lake Eyre Place CAROLINE SPRINGS VIC 3023



Scan here to pay

Amount Payable
<b>\$573.56</b>

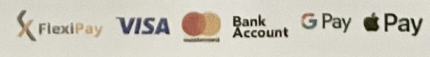

## GO GREEN. GO ELECTRONIC.

Receive your rates notices via email

Register now at [melton.enotices.com.au](http://melton.enotices.com.au)  
with eNotices reference number:  
**9C7F1277FZ**





Get your bill delivered straight to your inbox

Go to [gww.com.au](http://gww.com.au) to switch to e-bills.

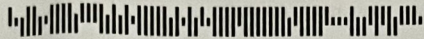

697901-001 002301 (9221) 0023  
MS N M SCIBERRAS & MR J A CARUANA  
12 LAKE EYRE PLACE  
CAROLINE SPRINGS VIC 3023

*Paid: 15/7/2025*

**Account number**  
**70346 60000**

**Tax Invoice** 703559223426

**Date of issue** 20 Jun 2025

**Service address**

12 Lake Eyre Place,  
Caroline Springs  
VIC, 3023

Amount to pay	
<b>\$295.13</b>	
Previous bill	\$372.63
Payments received	-\$372.63
Balance	\$0.00
Current charges	\$295.13
<b>Total charges</b>	<b>\$295.13</b>

**Pay by**  
**16 Jul 2025**

Having trouble paying your bill?  
Call us on **13 44 99** or visit [gww.com.au/accounts-billing](http://gww.com.au/accounts-billing)

Please see page 2 for detailed information

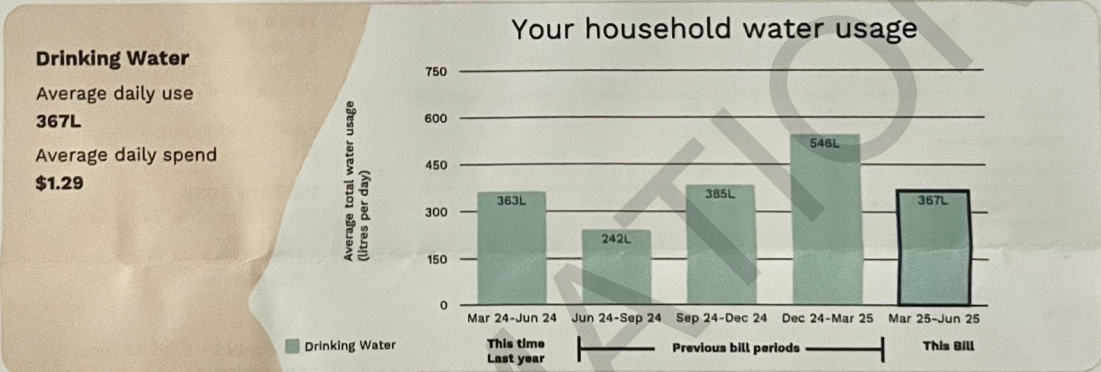

**Payment options**

Greater Western Water ABN 70 066 902 467

**Direct debit**  
Set up direct debit at [gww.com.au](http://gww.com.au) or call **13 44 99**

**BPAY**  
Biller code: **8789**  
Ref: **70346600008**  
Go to [bpay.com.au](http://bpay.com.au)  
® Registered to BPAY Pty Ltd  
ABN 69 079 137 518

**Credit card**  
Pay by credit card at [gww.com.au](http://gww.com.au) or call **13 44 99**

**Post Billpay**  
**Australia Post**  
Billpay code: **0362**  
Ref: **0703 4660 0004**  
Pay at any post office, by phone **13 18 16**, at [postbillpay.com.au](http://postbillpay.com.au), or via AusPost app

**Centrepay**  
Make regular deductions from your Centrelink payments.  
Call **13 44 99** or visit [centrelink.gov.au](http://centrelink.gov.au)  
Greater Western Water reference: **555-054-071-L**  
Your account number: **70346 60000**



\*362 070346600004

# Due Diligence Checklist



## What you need to know before buying a residential property

Before you buy a home, you should be aware of a range of issues that may affect that property and impose restrictions or obligations on you, if you buy it. This checklist aims to help you identify whether any of these issues will affect you. The questions are a starting point only and you may need to seek professional advice to answer some of them. You can find links to organisations and web pages that can help you learn more, by visiting [consumer.vic.gov.au/duediligencechecklist](http://consumer.vic.gov.au/duediligencechecklist).

### Urban living

#### ***Moving to the inner city?***

High density areas are attractive for their entertainment and service areas, but these activities create increased traffic as well as noise and odours from businesses and people. Familiarising yourself with the character of the area will give you a balanced understanding of what to expect.

#### ***Is the property subject to an owners corporation?***

If the property is part of a subdivision with common property such as driveways or grounds, it may be subject to an owners corporation. You may be required to pay fees and follow rules that restrict what you can do on your property, such as a ban on pet ownership.

### Growth areas

#### ***Are you moving to a growth area?***

You should investigate whether you will be required to pay a growth areas infrastructure contribution.

### Flood and fire risk

#### ***Does this property experience flooding or bushfire?***

Properties are sometimes subject to the risk of fire and flooding due to their location. You should properly investigate these risks and consider their implications for land management, buildings and insurance premiums.

### Rural properties

#### ***Moving to the country?***

If you are looking at property in a rural zone, consider:

- Is the surrounding land use compatible with your lifestyle expectations? Farming can create noise or odour that may be at odds with your expectations of a rural lifestyle.
- Are you considering removing native vegetation? There are regulations which affect your ability to remove native vegetation on private property.
- Do you understand your obligations to manage weeds and pest animals?
- Can you build new dwellings?
- Does the property adjoin crown land, have a water frontage, contain a disused government road, or are there any crown licences associated with the land?

#### ***Is there any earth resource activity such as mining in the area?***

You may wish to find out more about exploration, mining and quarrying activity on or near the property and consider the issue of petroleum, geothermal and greenhouse gas sequestration permits, leases and licences, extractive industry authorisations and mineral licences.

### Soil and groundwater contamination

#### ***Has previous land use affected the soil or groundwater?***

You should consider whether past activities, including the use of adjacent land, may have caused contamination at the site and whether this may prevent you from doing certain things to or on the land in the future.

## **Land boundaries**

### ***Do you know the exact boundary of the property?***

You should compare the measurements shown on the title document with actual fences and buildings on the property, to make sure the boundaries match. If you have concerns about this, you can speak to your lawyer or conveyancer, or commission a site survey to establish property boundaries.

## **Planning controls**

### ***Can you change how the property is used, or the buildings on it?***

All land is subject to a planning scheme, run by the local council. How the property is zoned and any overlays that may apply, will determine how the land can be used. This may restrict such things as whether you can build on vacant land or how you can alter or develop the land and its buildings over time.

The local council can give you advice about the planning scheme, as well as details of any other restrictions that may apply, such as design guidelines or bushfire safety design. There may also be restrictions – known as encumbrances – on the property's title, which prevent you from developing the property. You can find out about encumbrances by looking at the section 32 statement.

### ***Are there any proposed or granted planning permits?***

The local council can advise you if there are any proposed or issued planning permits for any properties close by. Significant developments in your area may change the local 'character' (predominant style of the area) and may increase noise or traffic near the property.

## **Safety**

### ***Is the building safe to live in?***

Building laws are in place to ensure building safety. Professional building inspections can help you assess the property for electrical safety, possible illegal building work, adequate pool or spa fencing and the presence of asbestos, termites, or other potential hazards.

## **Building permits**

### ***Have any buildings or retaining walls on the property been altered, or do you plan to alter them?***

There are laws and regulations about how buildings and retaining walls are constructed, which you may wish to investigate to ensure any completed or proposed building work is approved. The local council may be able to give you information about any building permits issued for recent building works done to the property, and what you must do to plan new work. You can also commission a private building surveyor's assessment.

### ***Are any recent building or renovation works covered by insurance?***

Ask the vendor if there is any owner-builder insurance or builder's warranty to cover defects in the work done to the property.

## **Utilities and essential services**

### ***Does the property have working connections for water, sewerage, electricity, gas, telephone and internet?***

Unconnected services may not be available, or may incur a fee to connect. You may also need to choose from a range of suppliers for these services. This may be particularly important in rural areas where some services are not available.

## **Buyers' rights**

### ***Do you know your rights when buying a property?***

The contract of sale and section 32 statement contain important information about the property, so you should request to see these and read them thoroughly. Many people engage a lawyer or conveyancer to help them understand the contracts and ensure the sale goes through correctly. If you intend to hire a professional, you should consider speaking to them before you commit to the sale. There are also important rules about the way private sales and auctions are conducted. These may include a cooling-off period and specific rights associated with 'off the plan' sales. The important thing to remember is that, as the buyer, you have rights