

CERTIFICATE OF TITLE

CT Volume 6228 Folio 719

REAL PROPERTY ACT, 1886



The Registrar-General certifies that this Title Register Search displays the records maintained in the Register Book and other notations at the time of searching.



Certificate of Title - Volume 6228 Folio 719

Parent Title(s) CT 5675/167, CT 5675/168

Creating Dealing(s) RTU 13169112

Title Issued 18/09/2019 **Edition** 1 **Edition Issued** 18/09/2019

Diagram Reference

Estate Type

FEE SIMPLE

Registered Proprietor

PETER JAMES BASSETT
SUSAN MARGARET BASSETT
OF 52 VALLEY VIEW DRIVE MCLAREN VALE SA 5171
AS JOINT TENANTS

Description of Land

ALLOTMENT 1 DEPOSITED PLAN 121629
IN THE AREA NAMED MCLAREN VALE
HUNDRED OF WILLUNGA

Easements

NIL

Schedule of Dealings

| Dealing Number | Description |
|----------------|----------------------------------|
| 6037085 | ENCUMBRANCE TO CUFFLEX PTY. LTD. |

Notations

| | |
|----------------------------------|-----|
| Dealings Affecting Title | NIL |
| Priority Notices | NIL |
| Notations on Plan | NIL |
| Registrar-General's Notes | NIL |
| Administrative Interests | NIL |

FORM R3

Land and Business (Sale and Conveyancing) Act 1994 - section 13A

Land and Business (Sale and Conveyancing) Regulations 2025 - regulation 17

Buyers information notice

Prescribed notice to be given to purchaser

Before you buy a home there are a number of things that you should investigate and consider. Though it may not be obvious at the time, there could be matters that may affect your enjoyment of the property, the safety of people on the property or the value of the property.

The following questions may help you to identify if a property is appropriate to purchase. In many cases the questions relate to a variety of laws and standards. These laws and standards change over time, so it is important to seek the most up to date information. Various government agencies can provide up to date and relevant information on many of these questions. To find out more, Consumer and Business Services (CBS) recommends you check the website: www.cbs.sa.gov.au.

Consider having a professional building inspection done before proceeding with a purchase. A building inspection will help you answer some of the questions below.

The questions have been categorised under the headings **Safety**, **Enjoyment** and **Value**, but all issues are relevant to each heading.

Safety

- Is there **asbestos** in any of the buildings or elsewhere on the property e.g. sheds and fences?
- Does the property have any significant **defects** e.g. **cracking** or **salt damp**? Have the wet areas been waterproofed?
- Is the property in a **bushfire** prone area?
- Are the **electrical wiring**, **gas installation**, **plumbing and appliances** in good working order and in good condition? Is a **safety switch** (RCD) installed? Is it working?
- Are there any prohibited **gas appliances** in bedrooms or bathrooms?
- Are **smoke alarms** installed in the house? If so, are they hardwired? Are they in good working order and in good condition? Are they compliant?
- Is there a **swimming pool and/or spa pool** installed on the property? Are there any safety barriers or fences in place? Do they conform to current standards?
- Does the property have any **termite** or other pest infestations? Is there a current preventive termite treatment program in place? Was the property treated at some stage with persistent organochlorines (now banned) or other **toxic** termiticides?
- Has fill been used on the site? Is the soil contaminated by **chemical residues** or waste?
- Does the property use **cooling towers** or manufactured warm water systems? If so, what are the maintenance requirements?

Enjoyment

- Does the property have any **stormwater** problems?
- Is the property in a **flood prone** area? Is the property prone to coastal flooding?
- Does the property have an on-site **wastewater treatment facility** such as a septic tank installed? If so, what are the maintenance requirements? Is it compliant?
- Is a **sewer mains connection** available?
- Are all gutters, downpipes and stormwater systems in good working order and in good condition?
- Is the property near **power lines**? Are there any trees on the property near power lines? Are you considering planting any trees? Do all structures and trees maintain the required clearance from any power lines?
- Are there any **significant** trees on the property?
- Is this property a unit on **strata or community title**? What could this mean for you? Is this property on strata or community title? Do you understand the restrictions of use and the financial obligations of ownership? Will you have to pay a previous owner's debt or the cost of planned improvements?
- Is the property close to a hotel, restaurant or other venue with entertainment consent for live music? Is the property close to any industrial or commercial activity, a busy road or airport etc that may result in the generation of **noise** or the **emission of materials or odours** into the air?
- What appliances, equipment and fittings are included in the sale of the property?
- Is there sufficient car parking space available to the property?

Value

- Are there any **illegal or unapproved additions**, extensions or alterations to the buildings on the property?
- How **energy efficient** is the home, including appliances and lighting? What **energy sources** (e.g. electricity, gas) are available?
- Is the property connected to SA Water operated and maintained **mains water**? Is a mains water connection available? Does the property have a **recycled water** connection? What sort of water meter is located on the property (a **direct or indirect meter** – an indirect meter can be located some distance from the property)? Is the property connected to a water meter that is also serving another property?
- Are there water taps outside the building? Is there a watering system installed? Are they in good working order and in good condition?
- Does the property have **alternative sources** of water other than mains water supply (including **bore or rainwater**)? If so, are there any special maintenance requirements?

For more information on these matters visit www.cbs.sa.gov.au

Disclaimer: There may be other issues relevant to the purchase of real estate. If you are unable to ascertain enough information about the questions raised in this form and any other concerns you may have, we strongly recommend you obtain independent advice through a building inspection, a lawyer, and a financial adviser.

LOCAL AUTHORITY SEARCH

CT Volume 6228 Folio 719

LOCAL GOVERNMENT RATES SEARCH

TO: Eckermann Vendor Statements
PO Box 191
CAMPBELLTOWN SA 5074

03 December 2025

DETAILS OF PROPERTY REFERRED TO:

Property ID : 82011
Valuer General No : 1333984305
Valuation : \$1,275,000.00
Owner : Mr Peter James Bassett & Mrs Susan Margaret Bassett
Property Address : 52 Valley View Drive MCLAREN VALE SA 5171
Volume/Folio : CT-6228/719
Lot/Plan No : Allotment 1 DP 121629
Ward : 06 Southern Vales Ward

Pursuant to Section 187 of the Local Government Act 1999, I certify that the following amounts are due and payable in respect of and are a charge against the above property.

Opening balance (as of 30 Jun 2025) including rates, fines and interest, block clearing charges and legal fees \$21.12

Postponed Amount in Arrears \$0.00

Rates for the current 2025-2026 Financial Year applicable from 01 July 2025:

Total Rates Levied 2025-2026 \$4,276.68

Less Council Rebate. The Council Rebate ceases on sale and a pro-rata calculation will apply to the date of sale \$0.00

Fines and interest charged in the current financial year (2% fine when rates first become overdue and interest applied per month thereafter at LGA-prescribed rate) \$0.00

Postponed Interest \$0.00

Less paid current financial year -\$2,159.80

Overpayment \$0.00

Legal Fees (current) \$0.00

Refunds, Rates Remitted, Small Balance Adjustments or Rate Capping Rebate \$0.00

Balance - rates and other monies due and payable \$2,138.00

Property Related Debts \$0.00

BPAY Biller Code: 421503**TOTAL BALANCE****\$2,138.00****Ref: 1549900820119**

AUTHORISED OFFICER
Jessica Dahlitz

This statement is made the 03 December 2025

For your information:

Section 187 certificate update request free of charge (One Update):

Penalties and interest, property charges, payments or dishonoured payments can impact account balances daily.

To assist with financial adjustments as close as practicable to the date of settlement, your Section 187 certificate will now be valid for 90 days. Within this period we will offer one update request without charge. This update is to be obtained via the online portal.

It is important to note all searches advise when fines/interest will be applied. When receiving your update search, should it be evident that further penalties will be applied prior to settlement, you will need to still consider these additional amounts as part of your settlement statement calculations.

Please Note: The above 90 day extension is applicable only to Section 187 certificates. Section 7 certificates still remain valid for a 30 day period only.

BPAY biller code added to searches to enable electronic settlement of funds

Our BPAY biller code is now detailed on each search, enabling settlement funds to be disbursed to us electronically. Please note that this is our preferred method payment and we request that you cease the use of cheques to affect settlement.

How to advise us of change of ownership?

To also assist with the reduction of duplication of information being received from various agencies i.e. conveyancers and the Lands Titles Office (LTO), we are advocating that the Purchaser's Conveyancer to advise the change of ownership by following the below:

If you are using e-conveyancing to affect a sale, please only issue advice to us if the mail service address is different to what was lodged via the transfer at the LTO. We update ownership details including the mailing address in accordance with the advice provided by the Valuer General. We have amended this change to align with SA Water practices and to provide an improved customer experience overall.

If lodging in person at the LTO – Please send the change of ownership advice to us via mail@onkaparinga.sa.gov.au.

Electronic settlement of funds is still preferred.

IMPORTANT INFORMATION REGARDING SEARCHES

Eckermann Vendor Statements
PO Box 191
CAMPBELLTOWN SA 5074

Attention Conveyancers

○ **Section 187 certificate update request free of charge (One Update):**

- Penalties and interest, property charges, payments or dishonoured payments can impact account balances on a daily basis.

To assist with financial adjustments as close as practicable to the date of settlement, your **Section 187 certificate will now be valid for 90 days**. Within this period Council will offer one update request without charge. This update is to be obtained via the online portal.

It is important to note all searches advise when fines/interest will be applied. When receiving your update search, should it be evident that further penalties will be applied prior to settlement, you will need to still consider these additional amounts as part of your settlement statement calculations.

Please Note: Section 7 certificates remain valid for a 30 day period only.

○ **BPAY biller code added to searches to enable electronic settlement of funds**

- Our BPAY biller code is now detailed on each search, enabling settlement funds to be disbursed to Council electronically. Please note that this is Council's preferred method payment and we request that you cease the use of cheques to affect settlement.

○ **How to advise Council of change of ownership?**

To also assist with the reduction of duplication of information being received from various agencies i.e. conveyancers and the Lands Titles Office, we are advocating that the **Purchaser's Conveyancer** to advise the change of ownership by following the below:

- If you are using e-conveyancing to affect a sale, please **only issue advice to Council if the mail service address is different to what was lodged via the transfer at the LTO**. Council's new practice is to update ownership details including the mailing address in accordance with the advice provided by the Valuer General. Council has amended this change to align with SA Water practices and to provide an improved customer experience overall.
- If lodging in person at Lands Title Office – Please send the change of ownership advice to Council via mail@onkaparinga.sa.gov.au. Electronic settlement of funds is still preferred.

Yours sincerely

City Of Onkaparinga

Telephone (08) 8384 0666

Certificate No: S76896/2025

Property Information And Particulars

In response to an enquiry pursuant to Section 7 of the

The Land & Business (Sale & Conveyancing) Act, 1994

TO: Eckermann Vendor Statements
PO Box 191
CAMPBELLTOWN SA 5074

DETAILS OF PROPERTY REFERRED TO:

| | | |
|-------------------|---|---|
| ASSESSMENT NO | : | 117926 |
| VALUER GENERAL NO | : | 1333984305 |
| VALUATION | : | \$1,275,000.00 |
| OWNER | : | Mr Peter James Bassett & Mrs Susan Margaret Bassett |
| PROPERTY ADDRESS | : | 52 Valley View Drive MCLAREN VALE SA 5171 |
| VOLUME/FOLIO | : | CT-6228/719 |
| LOT/PLAN NUMBER | : | Allotment 1 DP 121629 |
| WARD | : | 06 Southern Vales Ward |

Listed hereafter are the *MORTGAGES, CHARGES AND PRESCRIBED ENCUMBRANCES* in alphabetical order of *SCHEDULE 2*, Division 1 to which Council must respond according to *TABLE 1* of the *REGULATIONS UNDER THE LAND AND BUSINESS (SALE AND CONVEYANCING) ACT 1994*.

In addition, Building Indemnity Insurance details are given, if applicable, pursuant to *SCHEDULE 2*, Division 2 to which Council must respond according to *TABLE 2* of the *REGULATIONS UNDER THE LAND AND BUSINESS (SALE AND CONVEYANCING) ACT 1994*.

The information provided indicates whether any prescribed encumbrances exist on the land, which has been placed/imposed by, or is for the benefit of Council.

All of the prescribed encumbrances listed herein are answered solely in respect to a statutory function or registered interest of the Council, and do not infer any response to an enquiry on behalf of other persons or authorities.

Where a prescribed encumbrance requires a dual response, as described by *TABLE 1*, of *SCHEDULE 2*, of the *REGULATIONS UNDER THE LAND AND BUSINESS (SALE AND CONVEYANCING) ACT, 1994*, the enquirer should also refer a like enquiry to the Department for Transport Energy and Infrastructure.

Pursuant to the provisions of the *REGULATIONS UNDER THE LAND AND BUSINESS (SALES AND CONVEYANCING) ACT, 1994*, Council hereby provides the following information in response to your enquiries:

INFORMATION NOTE

CHANGES TO PLANNING POLICY AFFECTING LAND IN COUNCIL'S AREA

The information provided in this note is additional to, and not in substitution of, any information provided in response to your request for statutory search information. The response to your request, provided with this note, does not reference changes to planning policy affecting all South Australian Councils.

Development Act 1993 (repealed)

Section 42

Condition (that continues to apply) of a development authorisation

YES

| | |
|--------------------|------------------|
| Application Number | 145/159/2001 |
| Description | Garage & Carport |
| Decision | Approved |
| Decision Date | 25 June 2001 |

Development Plan Consent Conditions

1. All development shall be completed in accordance with the plans and documents submitted with and forming part of the development application.
2. All stormwater drainage shall discharge so that it does not flow or discharge onto land of adjoining owners or in the opinion of Council detrimentally affect structures on this site or any adjoining land.

Building Rules Consent Conditions

1. Stormwater shall be diverted away from the building and shall not pond against or near the footings and shall not be discharged onto adjoining land. Where drainage is directed to the street water table, this shall be by way of a Council approved storm water drainage system.
2. Control joints shall be formed in the masonry at the locations and to details as defined in the Engineers Footing Construction Report.
3. Should a licensed builder or licensed sub-contractor be engaged to carry out work to the value of twelve thousand dollars (\$12,000) or more, you are required to supply to the Council a Certificate of Indemnity Insurance prior to the commencement of construction.
4. No part of the structure shall encroach beyond the surveyed boundary.
5. The roof trusses shall be:-
 - designed and manufactured by a licensed manufacturer
 - erected and braced in accordance with that manufacturers design specification

| | |
|--------------------|-------------------|
| Application Number | 145/2227/2012 |
| Description | Verandah |
| Decision | Approved |
| Decision Date | 10 September 2012 |

Development Plan Consent Conditions

1. All development shall be completed in accordance with the plan(s) and documents submitted with and forming part of the development application except where varied by the following condition(s).
2. During construction and at all times thereafter, stormwater generated from the development shall be diverted away from all buildings, shall not pond against or near the footings and shall not be discharged onto adjoining land. Where drainage is directed to the street water table, this shall be by way of a council approved stormwater drainage system.
3. That effective measures be implemented during the construction of the development and on-going use of the land in accordance with this consent to:
 - prevent silt run-off from the land to adjoining properties, roads and drains
 - control dust arising from the construction and other activities, so as not to, in the opinion of Council, be a nuisance to residents or occupiers on adjacent or nearby land
 - ensure that soil or mud is not transferred onto the adjacent roadways by vehicles leaving the site
 - ensure that all litter and building waste is contained on the subject site in a suitable bin or enclosure

- ensure that no sound is emitted from any device, plant or equipment or from any source or activity to become an unreasonable nuisance, in the opinion of Council, to the occupiers of adjacent land.

Building Rules Consent Conditions

1. Stormwater shall be diverted away from the building and shall not pond against or near the footings and shall not be discharged onto adjoining land. Where drainage is directed to the street water table, this shall be by way of a Council approved storm water drainage system.
2. The proposed structure shall not be enclosed at any time without the prior consent of Council.
3. The structure has been classified as a Class 10A non-habitable outbuilding as defined by the Building Code of Australia and shall not be used for permanent human habitation.

Planning Act 1982 (repealed)

Condition (that continues to apply) of a development authorisation NO

Building Act 1971 (repealed)

Condition (that continues to apply) of a development authorisation NO

Planning and Development Act 1966 (repealed)

Condition (that continues to apply) of a development authorisation NO

Planning, Development and Infrastructure Act 2016

Part 5 – Planning and Design Code

Zones

Established Neighbourhood (EN)

Subzones

NO

Zoning overlays

Overlays

Affordable Housing

The Affordable Housing Overlay seeks to ensure the integration of a range of affordable dwelling types into residential and mixed use development.

Character Preservation District (Township)

The Character Preservation District Overlay seeks to recognise, protect and enhance the special character of Character Preservation Districts.

Hazards (Bushfire - Urban Interface) (Urban Interface)

The Hazards (Bushfire - Urban Interface) Overlay seeks to ensure urban neighbourhoods adjoining bushfire risk areas allow access through to bushfire risk areas, are designed to protect life and property from the threat of bushfire and facilitate evacuation to areas safe from bushfire danger.

Hazards (Flooding - Evidence Required)

The Hazards (Flooding - Evidence Required) Overlay adopts a precautionary approach to mitigate potential impacts of potential flood risk through appropriate siting and design of development.

Native Vegetation

The Native Vegetation Overlay seeks to protect, retain and restore areas of native vegetation.

Prescribed Water Resources Area

The Prescribed Water Resources Area Overlay seeks to ensure the sustainable use of water in prescribed water resource areas.

Prescribed Wells Area

The Prescribed Wells Area Overlay seeks to ensure sustainable water use in prescribed wells areas.

Regulated and Significant Tree

The Regulated and Significant Tree Overlay seeks to mitigate the loss of regulated trees through appropriate development and redevelopment.

Stormwater Management

The Stormwater Management Overlay seeks to ensure new development incorporates water sensitive urban design techniques to capture and re-use stormwater.

Traffic Generating Development

The Traffic Generating Development Overlay aims to ensure safe and efficient vehicle movement and access along urban transport routes and major urban transport routes.

Urban Tree Canopy

The Urban Tree Canopy Overlay seeks to preserve and enhance urban tree canopy through the planting of new trees and retention of existing mature trees where practicable.

Is the land situated in a designated State Heritage Place/Area? NO

Is the land designated as a Local Heritage Place? NO

Open the SA Heritage Places Database Search tool to find the locations' Heritage Place Details.

<http://maps.sa.gov.au/heritagesearch/HeritageSearchLocation.aspx>

Is there a tree or stand of trees declared in Part 10 of the Planning and Design Code to be a significant tree or trees on the land?

Council does not have trees listed in Part 10 - Significant Trees of the Planning and Design Code. However, there may be regulated or significant tree(s) on the site as defined by the Planning and Code that would require approval for maintenance pruning or removal.

Open the Online Planning and Design Code to browse the full Code and Part 10 - Significant Trees for more information. <https://code.plan.sa.gov.au/>

Is there a current amendment to the Planning and Design Code released for public consultation by a designated entity on which consultation is continuing or on which consultation has ended but whose proposed amendment has not yet come into operation?

The Property Interest Report available through [Land Services SA](#) provides information necessary for Conveyancers to complete the Vendor's Statement.

Note - For further information about the Planning and Design Code visit <https://code.plan.sa.gov.au>

Section 127

Condition (that continues to apply) of a development authorisation NO

Part 2—Items to be included if land affected

Development Act 1993 (repealed)

Section 50(1)

Requirement to vest land in council to be held as open space NO

Section 50(2)

Agreement to vest land in council to be held as open space NO

Section 55

Order to remove or perform work NO

Section 56

Notice to complete development NO

| | |
|--|----|
| <i>Section 57</i> Land management agreement | NO |
| <i>Section 69</i> Emergency order | NO |
| <i>Section 71 (only)</i> Fire safety notice | NO |
| <i>Section 84</i> Enforcement notice | NO |
| <i>Section 85(6), 85(10) or 106</i> Enforcement Order | NO |
| <i>Part 11 Division 2</i> Proceedings | NO |
| Fire and Emergency Services Act 2005 | |
| <i>Section 105F (or section 56 or 83 (repealed))</i> Notice | NO |
| <i>Section 56 (repealed)</i> Notice issued | NO |
| Food Act 2001 | |
| <i>Section 44</i> Improvement notice <i>issued against the land</i> | NO |
| <i>Section 46</i> Prohibition order | NO |
| Housing Improvement Act 1940 (repealed) | |
| <i>Section 23</i> Declaration that house is undesirable or unfit for human habitation | NO |
| Land Acquisition Act 1969 | |
| <i>Section 10</i> Notice of intention to acquire | NO |
| Local Government Act 1934 (repealed) | |
| <i>Notice, order, declaration, charge, claim or demand given or made under the Act</i> | NO |
| Local Government Act 1999 | |
| <i>Notice, order, declaration, charge, claim or demand given or made under the Act</i> | NO |
| Refer to separate attachment for Rates and Charges | |

Local Nuisance and Litter Control Act 2016

Section 30

Nuisance or litter abatement notice *issued against the land* NO

Planning, Development and Infrastructure Act 2016

Section 139

Notice of proposed work and notice may require access NO

Section 140

Notice requesting access NO

Section 141

Order to remove or perform work NO

Section 142

Notice to complete development NO

Section 155

Emergency order NO

Section 157

Fire safety notice NO

Section 192 or 193

Land Management Agreements NO

Section 198(1)

Requirement to vest land in a council or the Crown to be held as open space NO

Section 198(2)

Agreement to vest land in a council or the Crown to be held as open space NO

Part 16 - Division 1

Proceedings NO

Section 213

Enforcement notice NO

Section 214(6), 214(10) or 222

Enforcement order NO

Public and Environmental Health Act 1987 (repealed)

Part 3

Notice NO

Public and Environmental Health (Waste Control) Regulations 2010 (or 1995) revoked

Part 2 – Condition (that continues to apply) of an approval NO

Community wastewater management system (CWMS) infrastructure can exist within private land and may not be identified on the associated certificate of title. The City of Onkaparinga (Council) is a licensed Water Industry Entity under the provisions of the Water Industry Act 2012.

This property is not connected to SA Water sewer. An onsite wastewater system may exist on this property; however, the council does not have records relating to the type, size or condition of the system, nor any information to verify if the system complies with current legislative requirements or if

wastewater works are required to achieve compliance.

Further information regarding the requirements for the disposal of wastewater by an onsite wastewater system can be obtained from the council's Environmental Health section on 8384 0666.

Public and Environmental Health (Waste Control) Regulations 2010 revoked

Regulation 19 - Maintenance order (that has not been complied with) NO

South Australian Public Health Act 2011

Section 92

Notice NO

South Australian Public Health (Wastewater) Regulations 2013

Part 4 – Condition (that continues to apply) of an approval NO

Particulars of building indemnity insurance

Details of Building Indemnity Insurance still in existence for building work on the land NO

Particulars relating to environment protection

Further information held by council

Does the council hold details of any development approvals relating to: NO

- (a) commercial or industrial activity at the land; or
- (b) a change in the use of the land or part of the land (within the meaning of the *Development Act 1993*) or the *Planning, Development and Infrastructure Act 2016*?

Note –

The question relates to information that the council for the area in which the land is situated may hold. If the council answers “YES” to the question, it will provide a description of the nature of each development approved in respect of the land. The purchaser may then obtain further details from council (on payment of any fee fixed by the council). However, it is expected that the ability to supply further details will vary considerably between councils.

A “YES” answer to paragraph (a) of the question may indicate that a potentially contaminating activity has taken place at the land (see sections 103C and 103H of the *Environment Protection Act 1993*) and that assessments or remediation of the land may be required at some future time.

It should be noted that –

- the approval of development by a council does not necessarily mean that the development has taken place;
- the council will not necessarily be able to provide a complete history of all such development that has taken place at the land.

General

Easement

Does a Council drainage easement exist? – Refer to Certificate of Title of subdivision plans (ie Deposited Plans, Community Plans, File Plans etc) for details of easements in the interests of other State Departments or Agencies). NO

Are you aware of any encroachment on the Council easement? NO

Lease, agreement for lease, tenancy agreement or licence

(The information does not include the information about sublease or subtenancy. The purchaser may seek that information from the lessee or tenant or sublessee or subtenant.) NO

Caveat

NO

Other

Charge for any kind affecting the land (not included in another item)

NO

PLEASE NOTE:

The information provided is as required by The Land and Business (Sale and Conveyancing) Act 1994. The information should not be taken as a representation as to whether or not any other charges or encumbrances affect the subject land.

This statement is made the 03 December 2025

Thomas Caiapich
Project Officer – Development Support
AUTHORISED OFFICER

PROPERTY INTEREST REPORT

CT Volume 6228 Folio 719

Property Interest Report

Provided by Land Services SA on behalf of the South Australian Government

| | | |
|------------------------|---|---------------------------|
| Title Reference | CT 6228/719 | Reference No. 2736673 |
| Registered Proprietors | P J & S M*BASSETT | Prepared 03/12/2025 11:30 |
| Address of Property | 52 VALLEY VIEW DRIVE, MCLAREN VALE, SA 5171 | |
| Local Govt. Authority | CITY OF ONKAPARINGA | |
| Local Govt. Address | PO BOX 1 NOARLUNGA CENTRE SA 5168 | |

This report provides information that may be used to complete a Form 1 as prescribed in the *Land and Business (Sale and Conveyancing) Act 1994*

Table of Particulars

Particulars of mortgages, charges and prescribed encumbrances affecting the land as identified in Division 1 of the Schedule to Form 1 as described in the Regulations to the *Land and Business (Sale and Conveyancing) Act 1994*

All enquiries relating to the Regulations or the Form 1 please contact Consumer & Business Services between 8:30 am and 5:00 pm on 131 882 or via their website www.cbs.sa.gov.au

| Prescribed encumbrance | Particulars (Particulars in bold indicates further information will be provided) |
|------------------------|--|
|------------------------|--|

1. General

- | | | |
|-----|--|--|
| 1.1 | Mortgage of land <i>[Note - Do not omit this item. The item and its heading must be included in the statement even if not applicable.]</i> | Refer to the Certificate of Title |
| 1.2 | Easement (whether over the land or annexed to the land) Note--"Easement" includes rights of way and party wall rights <i>[Note - Do not omit this item. The item and its heading must be included in the statement even if not applicable.]</i> | Refer to the Certificate of Title |
| 1.3 | Restrictive covenant <i>[Note - Do not omit this item. The item and its heading must be included in the statement even if not applicable.]</i> | Refer to the Certificate of Title for details of any restrictive covenants as an encumbrance |
| 1.4 | Lease, agreement for lease, tenancy agreement or licence (The information does not include information about any sublease or subtenancy. That information may be sought by the purchaser from the lessee or tenant or sublessee or subtenant.) <i>[Note - Do not omit this item. The item and its heading must be included in the statement even if not applicable.]</i> | Refer to the Certificate of Title also Contact the vendor for these details |
| 1.5 | Caveat | Refer to the Certificate of Title |
| 1.6 | Lien or notice of a lien | Refer to the Certificate of Title |

2. Aboriginal Heritage Act 1988

- | | | |
|-----|---|---|
| 2.1 | section 9 - Registration in central archives of an Aboriginal site or object | Aboriginal Affairs and Reconciliation in AGD has no registered entries for Aboriginal sites or objects affecting this title |
| 2.2 | section 24 - Directions prohibiting or restricting access to, or activities on, a site or | Aboriginal Affairs and Reconciliation in AGD has no record of any direction affecting this title |

an area surrounding a site

- 2.3 Part 3 Division 6 - Aboriginal heritage agreement

Aboriginal Affairs and Reconciliation in AGD has no record of any agreement affecting this title

also

Refer to the Certificate of Title

3. ***Burial and Cremation Act 2013***

- 3.1 section 8 - Human remains interred on land

Births, Deaths and Marriages in AGD has no record of any gravesites relating to this title

also

contact the vendor for these details

4. ***Crown Rates and Taxes Recovery Act 1945***

- 4.1 section 5 - Notice requiring payment

Crown Lands Program in DEW has no record of any notice affecting this title

5. ***Development Act 1993 (repealed)***

- 5.1 section 42 - Condition (that continues to apply) of a development authorisation

State Planning Commission in the Department for Housing and Urban Development has no record of any conditions that continue to apply, affecting this title

[Note - Do not omit this item. The item and its heading must be included in the statement even if not applicable.]

also

Contact the Local Government Authority for other details that might apply

- 5.2 section 50(1) - Requirement to vest land in a council or the Crown to be held as open space

State Planning Commission in the Department for Housing and Urban Development has no record of any conditions that continue to apply, affecting this title

also

Contact the Local Government Authority for other details that might apply

- 5.3 section 50(2) - Agreement to vest land in a council or the Crown to be held as open space

State Planning Commission in the Department for Housing and Urban Development has no record of any conditions that continue to apply, affecting this title

also

Contact the Local Government Authority for other details that might apply

- 5.4 section 55 - Order to remove or perform work

State Planning Commission in the Department for Housing and Urban Development has no record of any order or notice affecting this title

also

Contact the Local Government Authority for other details that might apply

- 5.5 section 56 - Notice to complete development

State Planning Commission in the Department for Housing and Urban Development has no record of any order or notice affecting this title

also

Contact the Local Government Authority for other details that might apply

- 5.6 section 57 - Land management agreement

Refer to the Certificate of Title

- 5.7 section 60 - Notice of intention by building owner

Contact the vendor for these details

- 5.8 section 69 - Emergency order

State Planning Commission in the Department for Housing and Urban Development has no record of any order affecting this title

also

Contact the Local Government Authority for other details that might apply

- 5.9 section 71 - Fire safety notice

Building Fire Safety Committee in the Department for Housing and Urban Development has no record of any notice affecting this title

| | | |
|------|--|---|
| 5.10 | section 84 - Enforcement notice | State Planning Commission in the Department for Housing and Urban Development has no record of any conditions that continue to apply, affecting this title also Contact the Local Government Authority for other details that might apply |
| 5.11 | section 85(6), 85(10) or 106 - Enforcement order | State Planning Commission in the Department for Housing and Urban Development has no record of any conditions that continue to apply, affecting this title also Contact the Local Government Authority for other details that might apply |
| 5.12 | Part 11 Division 2 - Proceedings | Contact the Local Government Authority for other details that might apply also Contact the vendor for these details |

6. Repealed Act conditions

| | | |
|-----|--|---|
| 6.1 | Condition (that continues to apply) of an approval or authorisation granted under the <i>Building Act 1971</i> (repealed), the <i>City of Adelaide Development Control Act, 1976</i> (repealed), the <i>Planning Act 1982</i> (repealed) or the <i>Planning and Development Act 1967</i> (repealed) <i>[Note - Do not omit this item. The item and its heading must be included in the statement even if not applicable.]</i> | State Planning Commission in the Department for Housing and Urban Development has no record of any conditions that continue to apply, affecting this title also Contact the Local Government Authority for other details that might apply |
|-----|--|---|

7. Emergency Services Funding Act 1998

| | | |
|-----|---------------------------------|---|
| 7.1 | section 16 - Notice to pay levy | An Emergency Services Levy Certificate will be forwarded. If you do not receive the certificate within four (4) working days please contact the RevenueSA Customer Contact Centre on (08) 8226 3750. Clients who have misplaced or not received their certificates and are RevenueSA Online users should log into RevenueSA Online and reprint their certificates www.revenuesaonline.sa.gov.au |
|-----|---------------------------------|---|

8. Environment Protection Act 1993

| | | |
|-----|---|---|
| 8.1 | section 59 - Environment performance agreement that is registered in relation to the land | EPA (SA) does not have any current Performance Agreements registered on this title |
| 8.2 | section 93 - Environment protection order that is registered in relation to the land | EPA (SA) does not have any current Environment Protection Orders registered on this title |
| 8.3 | section 93A - Environment protection order relating to cessation of activity that is registered in relation to the land | EPA (SA) does not have any current Orders registered on this title |
| 8.4 | section 99 - Clean-up order that is registered in relation to the land | EPA (SA) does not have any current Clean-up orders registered on this title |
| 8.5 | section 100 - Clean-up authorisation that is registered in relation to the land | EPA (SA) does not have any current Clean-up authorisations registered on this title |
| 8.6 | section 103H - Site contamination assessment order that is registered in relation to the land | EPA (SA) does not have any current Orders registered on this title |
| 8.7 | section 103J - Site remediation order that is registered in relation to the land | EPA (SA) does not have any current Orders registered on this title |
| 8.8 | section 103N - Notice of declaration of special management area in relation to the land (due to possible existence of site contamination) | EPA (SA) does not have any current Orders registered on this title |

| | | |
|------------|--|---|
| 8.9 | section 103P - Notation of site contamination audit report in relation to the land | EPA (SA) does not have any current Orders registered on this title |
| 8.10 | section 103S - Notice of prohibition or restriction on taking water affected by site contamination in relation to the land | EPA (SA) does not have any current Orders registered on this title |
| 9. | <i>Fences Act 1975</i> | |
| 9.1 | section 5 - Notice of intention to perform fencing work | Contact the vendor for these details |
| 10. | <i>Fire and Emergency Services Act 2005</i> | |
| 10.1 | section 105F - (or section 56 or 83 (repealed)) - Notice to take action to prevent outbreak or spread of fire | Contact the Local Government Authority for other details that might apply Where the land is outside a council area, contact the vendor |
| 11. | <i>Food Act 2001</i> | |
| 11.1 | section 44 - Improvement notice | Public Health in DHW has no record of any notice or direction affecting this title also Contact the Local Government Authority for other details that might apply |
| 11.2 | section 46 - Prohibition order | Public Health in DHW has no record of any notice or direction affecting this title also Contact the Local Government Authority for other details that might apply |
| 12. | <i>Ground Water (Qualco-Sunlands) Control Act 2000</i> | |
| 12.1 | Part 6 - risk management allocation | Qualco Sunlands Ground Water Control Trust has no record of any allocation affecting this title |
| 12.2 | section 56 - Notice to pay share of Trust costs, or for unauthorised use of water, in respect of irrigated property | DEW Water Licensing has no record of any notice affecting this title |
| 13. | <i>Heritage Places Act 1993</i> | |
| 13.1 | section 14(2)(b) - Registration of an object of heritage significance | Heritage Branch in DEW has no record of any registration affecting this title |
| 13.2 | section 17 or 18 - Provisional registration or registration | Heritage Branch in DEW has no record of any registration affecting this title |
| 13.3 | section 30 - Stop order | Heritage Branch in DEW has no record of any stop order affecting this title |
| 13.4 | Part 6 - Heritage agreement | Heritage Branch in DEW has no record of any agreement affecting this title also Refer to the Certificate of Title |
| 13.5 | section 38 - "No development" order | Heritage Branch in DEW has no record of any "No development" order affecting this title |
| 14. | <i>Highways Act 1926</i> | |
| 14.1 | Part 2A - Establishment of control of access from any road abutting the land | Transport Assessment Section within DIT has no record of any registration affecting this title |
| 15. | <i>Housing Improvement Act 1940 (repealed)</i> | |
| 15.1 | section 23 - Declaration that house is undesirable or unfit for human habitation | Contact the Local Government Authority for other details that might apply |
| 15.2 | Part 7 (rent control for substandard houses) - notice or declaration | Housing Safety Authority has no record of any notice or declaration affecting this title |
| 16. | <i>Housing Improvement Act 2016</i> | |

| | | |
|------|--|--|
| 16.1 | Part 3 Division 1 - Assessment, improvement or demolition orders | Housing Safety Authority has no record of any notice or declaration affecting this title |
| 16.2 | section 22 - Notice to vacate premises | Housing Safety Authority has no record of any notice or declaration affecting this title |
| 16.3 | section 25 - Rent control notice | Housing Safety Authority has no record of any notice or declaration affecting this title |

17. *Land Acquisition Act 1969*

| | | |
|------|---|---|
| 17.1 | section 10 - Notice of intention to acquire | Refer to the Certificate of Title for any notice of intention to acquire also Contact the Local Government Authority for other details that might apply |
|------|---|---|

18. *Landscape South Australia Act 2019*

| | | |
|-------|---|---|
| 18.1 | section 72 - Notice to pay levy in respect of costs of regional landscape board | The regional landscape board has no record of any notice affecting this title |
| 18.2 | section 78 - Notice to pay levy in respect of right to take water or taking of water | DEW has no record of any notice affecting this title |
| 18.3 | section 99 - Notice to prepare an action plan for compliance with general statutory duty | The regional landscape board has no record of any notice affecting this title |
| 18.4 | section 107 - Notice to rectify effects of unauthorised activity | The regional landscape board has no record of any notice affecting this title also DEW has no record of any notice affecting this title |
| 18.5 | section 108 - Notice to maintain watercourse or lake in good condition | The regional landscape board has no record of any notice affecting this title |
| 18.6 | section 109 - Notice restricting the taking of water or directing action in relation to the taking of water | DEW has no record of any notice affecting this title |
| 18.7 | section 111 - Notice to remove or modify a dam, embankment, wall or other obstruction or object | The regional landscape board has no record of any notice affecting this title |
| 18.8 | section 112 - Permit (or condition of a permit) that remains in force | The regional landscape board has no record of any permit (that remains in force) affecting this title also DEW has no record of any permit (that remains in force) affecting this title |
| 18.9 | section 120 - Notice to take remedial or other action in relation to a well | DEW has no record of any notice affecting this title |
| 18.10 | section 135 - Water resource works approval | DEW has no record of a water resource works approval affecting this title |
| 18.11 | section 142 - Site use approval | DEW has no record of a site use approval affecting this title |
| 18.12 | section 166 - Forest water licence | DEW has no record of a forest water licence affecting this title |
| 18.13 | section 191 - Notice of instruction as to keeping or management of animal or plant | The regional landscape board has no record of any notice affecting this title |
| 18.14 | section 193 - Notice to comply with action order for the destruction or control of animals or plants | The regional landscape board has no record of any notice affecting this title |
| 18.15 | section 194 - Notice to pay costs of destruction or control of animals or plants on road reserve | The regional landscape board has no record of any notice affecting this title |
| 18.16 | section 196 - Notice requiring control or quarantine of animal or plant | The regional landscape board has no record of any notice affecting this title |
| 18.17 | section 207 - Protection order to secure compliance with specified provisions of the | The regional landscape board has no record of any notice affecting this title |

Act

- | | | |
|-------|--|---|
| 18.18 | section 209 - Reparation order requiring specified action or payment to make good damage resulting from contravention of the Act | The regional landscape board has no record of any notice affecting this title |
| 18.19 | section 211 - Reparation authorisation authorising specified action to make good damage resulting from contravention of the Act | The regional landscape board has no record of any notice affecting this title |
| 18.20 | section 215 - Orders made by ERD Court | The regional landscape board has no record of any notice affecting this title |
| 18.21 | section 219 - Management agreements | The regional landscape board has no record of any notice affecting this title |
| 18.22 | section 235 - Additional orders on conviction | The regional landscape board has no record of any notice affecting this title |

19. *Land Tax Act 1936*

- | | | |
|------|---|---|
| 19.1 | Notice, order or demand for payment of land tax | A Land Tax Certificate will be forwarded. If you do not receive the certificate within four (4) working days please contact the RevenueSA Customer Contact Centre on (08) 8226 3750. Clients who have misplaced or not received their certificates and are RevenueSA Online users should log into RevenueSA Online and reprint their certificates www.revenuesaonline.sa.gov.au |
|------|---|---|

20. *Local Government Act 1934 (repealed)*

- | | | |
|------|---|---|
| 20.1 | Notice, order, declaration, charge, claim or demand given or made under the Act | Contact the Local Government Authority for other details that might apply |
|------|---|---|

21. *Local Government Act 1999*

- | | | |
|------|---|---|
| 21.1 | Notice, order, declaration, charge, claim or demand given or made under the Act | Contact the Local Government Authority for other details that might apply |
|------|---|---|

22. *Local Nuisance and Litter Control Act 2016*

- | | | |
|------|--|---|
| 22.1 | section 30 - Nuisance or litter abatement notice | Contact the Local Government Authority for other details that might apply |
|------|--|---|

23. *Metropolitan Adelaide Road Widening Plan Act 1972*

- | | | |
|------|--|---|
| 23.1 | section 6 - Restriction on building work | Transport Assessment Section within DIT has no record of any restriction affecting this title |
|------|--|---|

24. *Mining Act 1971*

- | | | |
|------|---|---|
| 24.1 | Mineral tenement (other than an exploration licence) | Mineral Tenements in the Department of Energy and Mining has no record of any proclamation affecting this title |
| 24.2 | section 9AA - Notice, agreement or order to waive exemption from authorised operations | Contact the vendor for these details |
| 24.3 | section 56T(1) - Consent to a change in authorised operations | Contact the vendor for these details |
| 24.4 | section 58(a) - Agreement authorising tenement holder to enter land | Contact the vendor for these details |
| 24.5 | section 58A - Notice of intention to commence authorised operations or apply for lease or licence | Contact the vendor for these details |
| 24.6 | section 61 - Agreement or order to pay compensation for authorised operations | Contact the vendor for these details |
| 24.7 | section 75(1) - Consent relating to extractive minerals | Contact the vendor for these details |
| 24.8 | section 82(1) - Deemed consent or agreement | Contact the vendor for these details |

| | | |
|------|---|---|
| 24.9 | Proclamation with respect to a private mine | Mineral Tenements in the Department of Energy and Mining has no record of any proclamation affecting this title |
|------|---|---|

25. *Native Vegetation Act 1991*

| | | |
|------|--|--|
| 25.1 | Part 4 Division 1 - Heritage agreement | DEW Native Vegetation has no record of any agreement affecting this title also Refer to the Certificate of Title |
| 25.2 | section 25C - Conditions of approval regarding achievement of environmental benefit by accredited third party provider | DEW Native Vegetation has no record of any agreement affecting this title also Refer to the Certificate of Title |
| 25.3 | section 25D - Management agreement | DEW Native Vegetation has no record of any agreement affecting this title also Refer to the Certificate of Title |
| 25.4 | Part 5 Division 1 - Refusal to grant consent, or condition of a consent, to clear native vegetation | DEW Native Vegetation has no record of any refusal or condition affecting this title |

26. *Natural Resources Management Act 2004 (repealed)*

| | | |
|-------|--|--|
| 26.1 | section 97 - Notice to pay levy in respect of costs of regional NRM board | The regional landscape board has no record of any notice affecting this title |
| 26.2 | section 123 - Notice to prepare an action plan for compliance with general statutory duty | The regional landscape board has no record of any notice affecting this title |
| 26.3 | section 134 - Notice to remove or modify a dam, embankment, wall or other obstruction or object | The regional landscape board has no record of any notice affecting this title |
| 26.4 | section 135 - Condition (that remains in force) of a permit | The regional landscape board has no record of any notice affecting this title |
| 26.5 | section 181 - Notice of instruction as to keeping or management of animal or plant | The regional landscape board has no record of any notice affecting this title |
| 26.6 | section 183 - Notice to prepare an action plan for the destruction or control of animals or plants | The regional landscape board has no record of any notice affecting this title |
| 26.7 | section 185 - Notice to pay costs of destruction or control of animals or plants on road reserve | The regional landscape board has no record of any notice affecting this title |
| 26.8 | section 187 - Notice requiring control or quarantine of animal or plant | The regional landscape board has no record of any notice affecting this title |
| 26.9 | section 193 - Protection order to secure compliance with specified provisions of the Act | The regional landscape board has no record of any order affecting this title |
| 26.10 | section 195 - Reparation order requiring specified action or payment to make good damage resulting from contravention of the Act | The regional landscape board has no record of any order affecting this title |
| 26.11 | section 197 - Reparation authorisation authorising specified action to make good damage resulting from contravention of the Act | The regional landscape board has no record of any authorisation affecting this title |

27. *Outback Communities (Administration and Management) Act 2009*

| | | |
|------|---|--|
| 27.1 | section 21 - Notice of levy or contribution payable | Outback Communities Authority has no record affecting this title |
|------|---|--|

28. ***Phylloxera and Grape Industry Act 1995***

- 28.1 section 23(1) - Notice of contribution payable The Phylloxera and Grape Industry Board of South Australia has no vineyard registered against this title. However all properties with greater than 0.5 hectares of planted vines are required to be registered with the board

29. ***Planning, Development and Infrastructure Act 2016***

- 29.1 Part 5 - Planning and Design Code
[Note - Do not omit this item. The item and its heading must be included in the statement even if not applicable.]
- Contact the Local Government Authority for the title or other brief description of the zone or subzone in which the land is situated.
- also
- Heritage Branch in DEW has no record of a State Heritage Area created prior to 15 January 1994 under the former South Australian Heritage Act 1978 affecting this title
- also
- For details of this item, including State Heritage Areas which have been authorised or put under interim effect since 15 January 1994, contact the Local Government Authority
- also
- Contact the Local Government Authority for other details that might apply to a place of local heritage value
- also
- For details of declared significant trees affecting this title, contact the Local Government Authority
- also
- The Planning and Design Code (the Code) is a statutory instrument under the *Planning, Development and Infrastructure Act 2016* for the purposes of development assessment and related matters within South Australia. The Code contains the planning rules and policies that guide what can be developed in South Australia. Planning authorities use these planning rules to assess development applications. To search and view details of proposed statewide code amendments or code amendments within a local government area, please search the code amendment register on the SA Planning Portal: https://plan.sa.gov.au/have_your_say/code-amendments/code_amendment_register or phone PlanSA on 1800 752 664.
- 29.2 section 127 - Condition (that continues to apply) of a development authorisation
[Note - Do not omit this item. The item and its heading must be included in the statement even if not applicable.]
- State Planning Commission in the Department for Housing and Urban Development has no record of any conditions that continue to apply, affecting this title
- also
- Contact the Local Government Authority for other details that might apply
- 29.3 section 139 - Notice of proposed work and notice may require access
- Contact the vendor for these details
- 29.4 section 140 - Notice requesting access
- Contact the vendor for these details
- 29.5 section 141 - Order to remove or perform work
- State Planning Commission in the Department for Housing and Urban Development has no record of any order or notice affecting this title
- also
- Contact the Local Government Authority for other details that might apply
- 29.6 section 142 - Notice to complete development
- State Planning Commission in the Department for Housing and Urban Development has no record of any order or notice affecting this title
- also
- Contact the Local Government Authority for other details that might apply
- 29.7 section 155 - Emergency order
- State Planning Commission in the Department for Housing and Urban Development

has no record of any order or notice affecting this title

also

Contact the Local Government Authority for other details that might apply

29.8 section 157 - Fire safety notice

Building Fire Safety Committee in the Department for Housing and Urban Development has no record of any order or notice affecting this title

also

Contact the Local Government Authority for other details that might apply

29.9 section 192 or 193 - Land management agreement

Refer to the Certificate of Title

29.10 section 198(1) - Requirement to vest land in a council or the Crown to be held as open space

State Planning Commission in the Department for Housing and Urban Development has no record of any conditions that continue to apply, affecting this title

also

Contact the Local Government Authority for other details that might apply

29.11 section 198(2) - Agreement to vest land in a council or the Crown to be held as open space

State Planning Commission in the Department for Housing and Urban Development has no record of any conditions that continue to apply, affecting this title

also

Contact the Local Government Authority for other details that might apply

29.12 Part 16 Division 1 - Proceedings

Contact the Local Government Authority for details relevant to this item

also

Contact the vendor for other details that might apply

29.13 section 213 - Enforcement notice

State Planning Commission in the Department for Housing and Urban Development has no record of any conditions that continue to apply, affecting this title

also

Contact the Local Government Authority for other details that might apply

29.14 section 214(6), 214(10) or 222 - Enforcement order

Contact the Local Government Authority for details relevant to this item

also

State Planning Commission in the Department for Housing and Urban Development has no record of any conditions that continue to apply, affecting this title

30. *Plant Health Act 2009*

30.1 section 8 or 9 - Notice or order concerning pests

Plant Health in PIRSA has no record of any notice or order affecting this title

31. *Public and Environmental Health Act 1987 (repealed)*

31.1 Part 3 - Notice

Public Health in DHW has no record of any notice or direction affecting this title

also

Contact the Local Government Authority for other details that might apply

31.2 *Public and Environmental Health (Waste Control) Regulations 2010 (or 1995)* (revoked) Part 2 - Condition (that continues to apply) of an approval

Public Health in DHW has no record of any condition affecting this title

also

Contact the Local Government Authority for other details that might apply

31.3 *Public and Environmental Health (Waste Control) Regulations 2010* (revoked) regulation 19 - Maintenance order (that has not been complied with)

Public Health in DHW has no record of any order affecting this title

also

Contact the Local Government Authority for other details that might apply

32. ***South Australian Public Health Act 2011***

- | | | |
|------|---|---|
| 32.1 | section 66 - Direction or requirement to avert spread of disease | Public Health in DHW has no record of any direction or requirement affecting this title |
| 32.2 | section 92 - Notice | Public Health in DHW has no record of any notice affecting this title also Contact the Local Government Authority for other details that might apply |
| 32.3 | <i>South Australian Public Health (Wastewater) Regulations 2013</i> Part 4 - Condition (that continues to apply) of an approval | Public Health in DHW has no record of any condition affecting this title also Contact the Local Government Authority for other details that might apply |

33. ***Upper South East Dryland Salinity and Flood Management Act 2002 (expired)***

- | | | |
|------|---|--|
| 33.1 | section 23 - Notice of contribution payable | DEW has no record of any notice affecting this title |
|------|---|--|

34. ***Water Industry Act 2012***

- | | | |
|------|---|--|
| 34.1 | Notice or order under the Act requiring payment of charges or other amounts or making other requirement | An SA Water Certificate will be forwarded. If you do not receive the certificate please contact the SA Water Customer Contact Centre on 1300 650 950 also The Office of the Technical Regulator in DEM has no record of any notice or order affecting this title also Lightsview Re-Water Supply Co Pty Ltd has no record of any notice or order affecting this title. also Robusto Investments Pty. Ltd. trading as Compass Springs has no current record of any notice or order affecting this title. also Alano Utilities Pty. Ltd. has no record of any notice or order affecting this title. |
|------|---|--|

35. ***Water Resources Act 1997 (repealed)***

- | | | |
|------|--|---|
| 35.1 | section 18 - Condition (that remains in force) of a permit | DEW has no record of any condition affecting this title |
| 35.2 | section 125 (or a corresponding previous enactment) - Notice to pay levy | DEW has no record of any notice affecting this title |

36. ***Other charges***

- | | | |
|------|--|--|
| 36.1 | Charge of any kind affecting the land (not included in another item) | Refer to the Certificate of Title also Contact the vendor for these details also Contact the Local Government Authority for other details that might apply |
|------|--|--|

Other Particulars

Other particulars as identified in Division 2 of the Schedule to Form 1 as described in the *Regulations to the Land and Business (Sale and Conveyancing) Act 1994*

- | | |
|--|---|
| 1. Particulars of transactions in last 12 months | Contact the vendor for these details |
| 2. Particulars relating to community lot (including strata lot) or development lot | Enquire directly to the Secretary or Manager of the Community Corporation |
| 3. Particulars relating to strata unit | Enquire directly to the Secretary or Manager of the Strata Corporation |
| 4. Particulars of building indemnity insurance | Contact the vendor for these details also Contact the Local Government Authority |
| 5. Particulars relating to asbestos at workplaces | Contact the vendor for these details |
| 6. Particulars relating to aluminium composite panels | Please note that the audit is limited to classes of buildings, and that this note does not confirm the presence or absence of Aluminium Composite Panelling. Contact the vendor for relevant details. |
| 7. Particulars relating to court or tribunal process | Contact the vendor for these details |
| 8. Particulars relating to land irrigated or drained under Irrigation Acts | SA Water will arrange for a response to this item where applicable |
| 9. Particulars relating to environment protection | Contact the vendor for details of item 2 also EPA (SA) has no record of any particulars relating to items 3, 4 or 5 affecting this title also Contact the Local Government Authority for information relating to item 6 |
| 10. Particulars relating to <i>Livestock Act, 1997</i> | Animal Health in PIRSA has no record of any notice or order affecting this title |

Additional Information

The following additional information is provided for your information only.
These items are not prescribed encumbrances or other particulars prescribed under the Act.

- | | |
|---|--|
| 1. Pipeline Authority of S.A. Easement | Epic Energy has no record of a Pipeline Authority Easement relating to this title |
| 2. State Planning Commission refusal | No recorded State Planning Commission refusal |
| 3. SA Power Networks | SA Power Networks has no interest other than that recorded on the attached notice or registered on the Certificate of Title |
| 4. South East Australia Gas Pty Ltd | SEA Gas has no current record of a high pressure gas transmission pipeline traversing this property |
| 5. Central Irrigation Trust | Central Irrigation Trust has no current records of any infrastructure or Water Delivery Rights associated to this title. |
| 6. ElectraNet Transmission Services | ElectraNet has no current record of a high voltage transmission line traversing this property |
| 7. Outback Communities Authority | Outback Communities Authority has no record affecting this title |
| 8. Dog Fence (<i>Dog Fence Act 1946</i>) | This title falls outside the Dog Fence rateable area. Accordingly, the Dog Fence Board holds no current interest in relation to Dog Fence rates. |
| 9. Pastoral Board (<i>Pastoral Land Management and Conservation Act 1989</i>) | The Pastoral Board has no current interest in this title |
| 10. Heritage Branch DEW (<i>Heritage Places Act 1993</i>) | Heritage Branch in DEW has no record of any World, Commonwealth or National Heritage interest affecting this title |
| 11. Health Protection Programs – Department for Health and Wellbeing | Health Protection Programs in the DHW has no record of a public health issue that currently applies to this title. |

Notices

Notices are printed under arrangement with organisations having some potential interest in the subject land. You should contact the identified party for further details.

Electricity and Telecommunications Infrastructure - Building Restrictions and Statutory Easements (including those related to gas, water and sewage)

Building restrictions

It is an offence under section 86 of the *Electricity Act 1996* to erect a building or structure within a prescribed distance of aerial or underground powerlines. In some, but not all, cases approval may be obtained from the Technical Regulator. Generally, however, land owners must not build, or alter a building or structure, with the result that any part of the resulting building or structure is within the minimum clearance distance required from certain types of powerlines. These building limitations are set out in the *Electricity (General) Regulations 2012* regulations 81 and 82. Purchasers intending to redevelop the property to be purchased should therefore be aware that the restrictions under the *Electricity Act* and *Regulations* may affect how, or if, they are able to redevelop the property.

In addition, if a building or structure is erected in proximity to a powerline of an electricity entity in contravention of the *Electricity Act*, the entity may seek a court order:

- a) requiring the person to take specified action to remove or modify the building or structure within a specified period;
- b) for compensation from the person for loss or damage suffered in consequence of the contravention; and/or
- c) for costs reasonably incurred by the entity in relocating the powerline or carrying out other work.

Contact the Office of the Technical Regulator in DEM on 8226 5500 for further details.

Statutory easements

Statutory easements for purposes such as (and without limitation) electricity, telecommunications, gas, water and sewage, may also exist, but may not be registered or defined on the title for the land.

Separate from the above building restrictions, South Australia's electricity supply and transmission businesses have statutory easements over land where part of the electricity distribution or transmission system was on, above or under the land as at particular dates specified by legislation.

This notice does not necessarily imply that any statutory or other easement exists.

However, where in existence, statutory easements may provide these organisations and businesses (identified in the relevant legislation) with the right of entry, at any reasonable time, to operate, repair, examine, replace, modify or maintain their equipment, to bring any vehicles or equipment on the land for these purposes, and to install, operate and carry out work on any pipelines, electricity or telecommunications cables or equipment that may be incorporated in, or attached to, their equipment (For example, see Clause 2 of Schedule 1 of the *Electricity Corporations (Restructuring and Disposal) Act 1999*; section 48A of the *Electricity Act 1996*).

For further clarification on these matters, please contact the relevant organisations or businesses, such as SA Power Networks' Easements Branch on telephone 8404 5897 or 8404 5894.

If you intend to excavate, develop or subdivide land, it is suggested that you first lodge a 'Dial Before you Dig' enquiry. Dial Before You Dig is a free referral service that provides information on the location of underground infrastructure. Using the Dial Before you Dig service (<https://1100.com.au>) may mitigate the risk of injury or expense resulting from inadvertent interference with, damage to, or requirement to relocate infrastructure.

Land Tax Act 1936 and Regulations thereunder

Agents should note that the current owner will remain liable for any additional charge accruing due before the date of this certificate which may be assessed on the land and also that the purchaser is only protected in respect of the tax for the financial year for which this certificate is issued. If the change of ownership will not occur on or before the 30th June, another certificate should be sought in respect of the next financial year or requests for certificate should not be made until after 30th June.

Animal and Plant Control (Agriculture Protection and other purposes) Act 1986 and Regulations

Agents should note that this legislation imposes a responsibility on a landholder to control and keep controlled proclaimed plants and particular classes of animals on a property.

Information should be obtained from:

- The vendor about the known presence of proclaimed plants or animals on the property including details which the vendor can obtain from records held by the local animal and plant control board
- The local animal and plant control board or the Animal and Plant Control Commission on the policies and priorities relating to the control of any serious proclaimed plants or animals in the area where the property is located.

Landscape South Australia 2019

Water Resources Management - Taking of underground water

Under the provisions of the *Landscape South Australia Act 2019*, if you intend to utilise underground water on the land subject to this enquiry the following apply:

- A well construction permit accompanied by the prescribed fee is required if a well/bore exceeding 2.5 meters is to be constructed. As the prescribed fee is subject to annual review, you should visit the webpage below to confirm the current fee
- A licensed well driller is required to undertake all work on any well/bore
- Work on all wells/bores is to be undertaken in accordance with the *General specification for well drilling operations affecting water in South Australia*.

Further information may be obtained by visiting <https://www.environment.sa.gov.au/licences-and-permits/water-licence-and-permit-forms>. Alternatively, you may contact the Department for Environment and Water on (08) 8735 1134 or email DEWwaterlicensing@sa.gov.au.

ESL CERTIFICATE

CT Volume 6228 Folio 719



ABN 19 040 349 865
Emergency Services Funding Act 1998

CERTIFICATE OF EMERGENCY SERVICES LEVY PAYABLE

The Emergency Services Levy working for all South Australians

The details shown are current as at the date of issue.

PIR Reference No: 2736673

ECKERMANN FORMS
POST OFFICE BOX 7340
HUTT STREET ADELAIDE SA 5000

DATE OF ISSUE

03/12/2025

ENQUIRIES:

Tel: (08) 8372 7534

Email: contactus@revenuesa.sa.gov.au

OWNERSHIP NUMBER

07279278

OWNERSHIP NAME

P J & S M BASSETT

PROPERTY DESCRIPTION

52 VALLEY VIEW DR / MCLAREN VALE SA 5171 / LT 1

ASSESSMENT NUMBER

1333984305

TITLE REF.

(A "+" indicates multiple titles)

CT 6228/719

CAPITAL VALUE

\$1,275,000.00

AREA / FACTOR

R4
1.000

LAND USE / FACTOR

RE
0.400

LEVY DETAILS:

FINANCIAL YEAR

2025-2026

FIXED CHARGE

+ VARIABLE CHARGE

- REMISSION

- CONCESSION

+ ARREARS / - PAYMENTS

= AMOUNT PAYABLE

\$ 50.00
\$ 431.45
\$ 340.20
\$ 46.00
\$ -95.25
\$ 0.00

Please Note:

If a concession amount is shown, the validity of the concession should be checked prior to payment of any outstanding levy amount. The expiry date displayed on this Certificate is the last day an update of this Certificate will be issued free of charge. It is not the due date for payment.

EXPIRY DATE

03/03/2026



**Government of
South Australia**

See overleaf for further information

DETACH AND RETURN THE PAYMENT REMITTANCE ADVICE WITH YOUR PAYMENT



Emergency Services Funding Act 1998

CERTIFICATE OF EMERGENCY SERVICES LEVY PAYABLE

The Emergency Services Levy working for all South Australians

PAYMENT REMITTANCE ADVICE

No payment is required on this Certificate

OFFICIAL: Sensitive

Please Note:

Please check that the property details shown on this Certificate are correct for the land being sold.

The amount payable on this Certificate is accurate as at the date of issue.

This Certificate is only valid for the financial year shown.

If the change of ownership will occur in the following financial year, you must obtain another Certificate after 30 June.

Payment should be made as part of the settlement process.

The amount payable on this Certificate must be paid in full even if only a portion of the subject land is being sold. RevenueSA cannot apportion the ESL.

If the amount payable is not paid in full, the purchaser may become liable for all of the outstanding ESL as at the date of settlement.

The owner of the land as at 12:01am on 1 July in the financial year of this Certificate will remain liable for any additional ESL accrued before the date of this Certificate, even if the amount payable on this Certificate has been paid.



Provision of this Certificate does not relieve the land owner of their responsibility to pay their Notice of ESL Assessment by the due date.

If the owner of the subject land is receiving an ESL pensioner concession but was not living in the property as their principal place of residence as at 12:01am on 1 July of the current financial year, or is now deceased, you must contact RevenueSA prior to settlement.

For more information:

Visit: www.revenuesa.sa.gov.au
Email: contactus@revenuesa.sa.gov.au
Phone: (08) 8372 7534

PAYMENT OPTIONS FOR THIS CERTIFICATE SHOWN BELOW

| | | |
|--|--|--|
|  Billers Code: 456285 Ref: 7012106311 Contact your bank or financial institution to make this payment from your cheque, savings, debit, credit card or transaction account. More info: www.bpay.com.au <small>© Registered to BPAY Pty Ltd ABN 69 079 137 518</small> |  To pay via the internet go to: www.revenuesaonline.sa.gov.au |  Send your cheque or money order, made payable to the Community Emergency Services Fund , along with this Payment Remittance Advice to: Please refer below. Revenue SA Locked Bag 555 ADELAIDE SA 5001 |
|--|--|--|

ACTION REQUIRED: In line with the Commonwealth Government's cheque phase-out, RevenueSA will stop accepting cheque payments after 30 June 2027. To ensure a smooth transition, we encourage you to switch to one of the other payment options listed above.

LAND TAX CERTIFICATE

CT Volume 6228 Folio 719

**RevenueSA**

DEPARTMENT OF TREASURY AND FINANCE

ABN 19 040 349 865
Land Tax Act 1936**CERTIFICATE OF LAND TAX PAYABLE**

This form is a statement of land tax payable pursuant to Section 23 of the *Land Tax Act 1936*. The details shown are current as at the date of issue.

PIR Reference No: 2736673

DATE OF ISSUE

03/12/2025

ECKERMANN FORMS
POST OFFICE BOX 7340
HUTT STREET ADELAIDE SA 5000

ENQUIRIES:

Tel: (08) 8372 7534

Email: contactus@revenuesa.sa.gov.au**OWNERSHIP NAME**

P J & S M BASSETT

FINANCIAL YEAR

2025-2026

PROPERTY DESCRIPTION

52 VALLEY VIEW DR / MCLAREN VALE SA 5171 / LT 1

ASSESSMENT NUMBER

1333984305

TITLE REF.

(A "+" indicates multiple titles)

CT 6228/719

TAXABLE SITE VALUE

\$600,000.00

AREA

0.1041 HA

DETAILS OF THE LAND TAX PAYABLE FOR THE ABOVE PARCEL OF LAND:

| | | | | | |
|-------------------------|-----------|-------------|-----------------------|-----------|------|
| CURRENT TAX | \$ | 0.00 | SINGLE HOLDING | \$ | 0.00 |
| - DEDUCTIONS | \$ | 0.00 | | | |
| + ARREARS | \$ | 0.00 | | | |
| - PAYMENTS | \$ | 0.00 | | | |
| = AMOUNT PAYABLE | \$ | 0.00 | | | |

Please Note:

If the Current Tax details above indicate a Nil amount, the property may be subject to an Exemption. This exemption should be validated prior to settlement. In order to ensure indemnity for the purchaser of this land, full payment of the amount payable is required:

ON OR BEFORE**03/03/2026**

See overleaf for further information

**Government of
South Australia**

DETACH AND RETURN THE PAYMENT REMITTANCE ADVICE WITH YOUR PAYMENT

**RevenueSA**

DEPARTMENT OF TREASURY AND FINANCE

Land Tax Act 1936

CERTIFICATE OF LAND TAX PAYABLE**PAYMENT REMITTANCE ADVICE****No payment is required on this Certificate**

OFFICIAL: Sensitive

Please Note:

Please check that the property details shown on this Certificate are correct for the land being sold.

This Certificate is only valid for the financial year shown.

If the change of ownership will occur in the following financial year, you must obtain another Certificate after 30 June.

Payment should be made as part of the settlement process.

The amount payable on this Certificate must be paid in full even if only a portion of the subject land is being sold. RevenueSA cannot apportion the land tax.

If the amount payable is not paid in full on or before the due date shown on this Certificate, the purchaser will not be released from liability of the whole amount of the land tax outstanding as at the date of settlement.

The owner of the land as at midnight on 30 June immediately before the financial year of this Certificate will remain liable for any additional land tax accrued before the date of this Certificate, even if the amount payable on this Certificate has been paid.

The amount payable on this Certificate is the land tax payable at the date of issue. However, land tax for a particular financial year may be reassessed at any time, changing the amount payable.

Should a reassessment occur after this Certificate has been paid in full, the purchaser will remain indemnified and will not be responsible for payment of the new land tax payable amount. The owner at the beginning of the relevant financial year will be responsible for payment of any additional land tax payable.

Should a reassessment occur after this Certificate has been issued but not paid in full, the purchaser will not be indemnified and may become responsible for payment of the new land tax payable amount.



Should a reassessment occur after this Certificate has been paid in full and the Certificate is subsequently updated, the purchaser will not be indemnified and may become responsible for payment of the new land tax payable amount.

Provision of this Certificate does not relieve the land owner of their responsibility to pay their Notice of Land Tax Assessment by the due date.

For more information:

Visit: www.revenuesa.sa.gov.au
Email: contactus@revenuesa.sa.gov.au
Phone: (08) 8372 7534

PAYMENT OPTIONS FOR THIS CERTIFICATE SHOWN BELOW

| | | |
|--|--|---|
|  Billers Code: 456293 Ref: 7012106220 Contact your bank or financial institution to make this payment from your cheque, savings, debit, credit card or transaction account. More info: www.bpay.com.au <small>© Registered to BPAY Pty Ltd ABN 69 079 137 518</small> |  To pay via the internet go to: www.revenuesaonline.sa.gov.au |  Send your cheque or money order, made payable to the Commissioner of State Taxation , along with this Payment Remittance Advice to: Please refer below. Revenue SA Locked Bag 555 ADELAIDE SA 5001 |
|--|--|---|

ACTION REQUIRED: In line with the Commonwealth Government's cheque phase-out, RevenueSA will stop accepting cheque payments after 30 June 2027. To ensure a smooth transition, we encourage you to switch to one of the other payment options listed above.

SA WATER CERTIFICATE

CT Volume 6228 Folio 719

The property owner is currently using SA Water Corporation's direct debit system to pay water and sewer charges. Please advise the customer to make arrangements to cease the current direct debit payment method prior to property settlement.

Please note: If you have also ordered a Special Meter Reading for this property and it comes back as estimated, please ensure you provide a photo of the meter including serial number to have the certificate reissued.

If your property was constructed before 1929, it's recommended you request a property interest report and internal 'as constructed' sanitary drainage drawing to understand any specific requirements relating to the existing arrangements.

As constructed sanitary drainage drawings can be found at <https://maps.sa.gov.au/drainageplans/>.

SA Water has no record of an Encumbrance on this property as at the date of issue of this certificate.

South Australian Water Corporation

Name:
P J & S M BASSETT

Water & Sewer Account
Acct. No.: 13 33984 30 5

Amount: _____

Address:
52 VALLEY VIEW DR MCLAREN VALE LT1
D121629

Payment Options

EFT

EFT Payment

| | |
|----------------------|-----------------------------|
| Bank account name: | SA Water Collection Account |
| BSB number: | 065000 |
| Bank account number: | 10622859 |
| Payment reference: | 1333984305 |



Bill code: 8888
Ref: 1333984305

Telephone and Internet Banking — BPAY®

Contact your bank or financial institution to make this payment from your cheque, savings, debit, credit card or transaction account. More information at bpay.com.au



Paying online

Pay online at www.sawater.com.au/paynow for a range of options. Have your account number and credit card details to hand.



Paying by phone

Call 1300 650 870 and pay by phone using your Visa/Mastercard 24/7.
SA Water account number: 1333984305



**Government of
South Australia**

South Australian Water Corporation
250 Victoria Square/Tarntanyangga
Adelaide SA 5000
GPO Box 1751 Adelaide SA 5001

1300 SA WATER
(1300 729 283)
ABN 69 336 525 019
sawater.com.au

TITLE VALUATION PACKAGE

CT Volume 6228 Folio 719

Certificate of Title

Title Reference CT 6228/719
Status CURRENT
Easement NO
Owner Number 07279278
Address for Notices 52 VALLEY VIEW DR MCLAREN VALE, SA 5171
Area 1041m² (CALCULATED)

Estate Type

Fee Simple

Registered Proprietor

PETER JAMES BASSETT
SUSAN MARGARET BASSETT
OF 52 VALLEY VIEW DRIVE MCLAREN VALE SA 5171
AS JOINT TENANTS

Description of Land

ALLOTMENT 1 DEPOSITED PLAN 121629
IN THE AREA NAMED MCLAREN VALE
HUNDRED OF WILLUNGA

Last Sale Details

There are no sales details recorded for this property

Constraints

Encumbrances

| Dealing Type | Dealing Number | Beneficiary |
|--------------|----------------|-------------------|
| ENCUMBRANCE | 6037085 | CUFFLEX PTY. LTD. |

Stoppers

NIL

Valuation Numbers

| Valuation Number | Status | Property Location Address |
|------------------|---------|---|
| 1333984305 | CURRENT | 52 VALLEY VIEW DRIVE, MCLAREN VALE, SA 5171 |

Notations

Dealings Affecting Title

NIL

Notations on Plan

NIL

Registrar-General's Notes

NIL

Administrative Interests

NIL

Valuation Record

| | |
|-------------------------------------|---|
| Valuation Number | 1333984305 |
| Type | Site & Capital Value |
| Date of Valuation | 01/01/2025 |
| Status | CURRENT |
| Operative From | 01/07/2020 |
| Property Location | 52 VALLEY VIEW DRIVE, MCLAREN VALE, SA 5171 |
| Local Government | ONKAPARINGA |
| Owner Names | SUSAN MARGARET BASSETT PETER JAMES BASSETT |
| Owner Number | 07279278 |
| Address for Notices | 52 VALLEY VIEW DR MCLAREN VALE, SA 5171 |
| Zone / Subzone | EN - Established Neighbourhood |
| Water Available | Yes |
| Sewer Available | No |
| Land Use | 1100 - House |
| Description | 8HCP V G SP GAZ |
| Local Government Description | Residential |

Parcels

| Plan/Parcel | Title Reference(s) |
|---------------------|--------------------|
| D121629 ALLOTMENT 1 | CT 6228/719 |

Values

| Financial Year | Site Value | Capital Value | Notional Site Value | Notional Capital Value | Notional Type |
|----------------|------------|---------------|---------------------|------------------------|---------------|
| Current | \$600,000 | \$1,275,000 | | | |
| Previous | \$510,000 | \$1,100,000 | | | |

Building Details

| | |
|-------------------------|------------|
| Valuation Number | 1333984305 |
| Building Style | Colonial |

| | |
|-----------------------------|------------------|
| Year Built | 1987 |
| Building Condition | Very Good |
| Wall Construction | Stone; Freestone |
| Roof Construction | Galvanised Iron |
| Equivalent Main Area | 290 sqm |
| Number of Main Rooms | 8 |

Note – this information is not guaranteed by the Government of South Australia

PLAN

CT Volume 6228 Folio 719

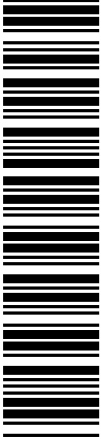
| | | | | | | | | | |
|---|---------------|--|------------|----------------|---------------------|--|--------|---|------------------|
| PURPOSE: | | DIVISION | AREA NAME: | | MCLAREN VALE | APPROVED: MATTHEW HEINRICH 03/07/2019 | |  | |
| MAP REF: | | 6627/21/G | COUNCIL: | | CITY OF ONKAPARINGA | DEPOSITED: MARK MCNEIL 18/09/2019 | | D121629 | |
| LAST PLAN: | | DEVELOPMENT NO: 145/D039/19/001/55732 | | | | SHEET 1 OF 2 | | | |
| | | 67617_text_01_v04_Version_4 | | | | | | | |
| AGENT DETAILS: | | WEBER FRANKIW SURVEYORS PTY LTD 178 MAIN ROAD MCLAREN VALE SA 5171 PH: +61883238991 FAX: | | SURVEYORS | | I David Arthur Giles Weston , a licensed surveyor do hereby certify - 1) That this plan has been made from surveys carried out by me or under my personal supervision and in accordance with the Survey Act 1992. 2) That the field work was completed on the 16th day of May 2019 | | | |
| AGENT CODE: | | WEFSP | | CERTIFICATION: | | 3rd day of July 2019 David Weston Licensed Surveyor | | | |
| REFERENCE: | | 7910 | | | | | | | |
| SUBJECT TITLE DETAILS: | | | | | | | | | |
| PREFIX | VOLUME | FOLIO | OTHER | PARCEL | NUMBER | PLAN | NUMBER | HUNDRED / IA / DIVISION | TOWN |
| CT | 5675 | 167 | | ALLOTMENT(S) | 121 | D | 15486 | WILLUNGA | REFERENCE NUMBER |
| CT | 5675 | 168 | | ALLOTMENT(S) | 122 | D | 15486 | WILLUNGA | |
| OTHER TITLES AFFECTED: | | | | | | | | | |
| | | | | | | | | | |
| EASEMENT DETAILS: | | | | | | | | | |
| STATUS | LAND BURDENED | | FORM | CATEGORY | IDENTIFIER | PURPOSE | | IN FAVOUR OF | CREATION |
| | | | | | | | | | |
| ANNOTATIONS: NO OCCUPATION ON SUBJECT LAND UNLESS OTHERWISE SHOWN | | | | | | | | | |

D121629

SHEET 2 OF 2

67617_pland_1_V02_Version_4

BEARING DATUM: MGA 2020 ZONE 54
DERIVATION: PSM 6627/17718 - 6627/19871

TOTAL AREA:

| REFERENCE MARKS | | | | |
|-----------------|---------|------|------|------------|
| CNR | BEARING | DIST | FROM | PM No. |
| 1 | 85°03' | 0.25 | PMFD | 6627/17718 |
| 2 | 79°12' | 2.51 | PMFD | 6627/19871 |
| 3 | 355°04' | 1.00 | PMFD | 6627/3759 |
| 4 | 354°55' | 1.00 | PMFD | 6627/17719 |

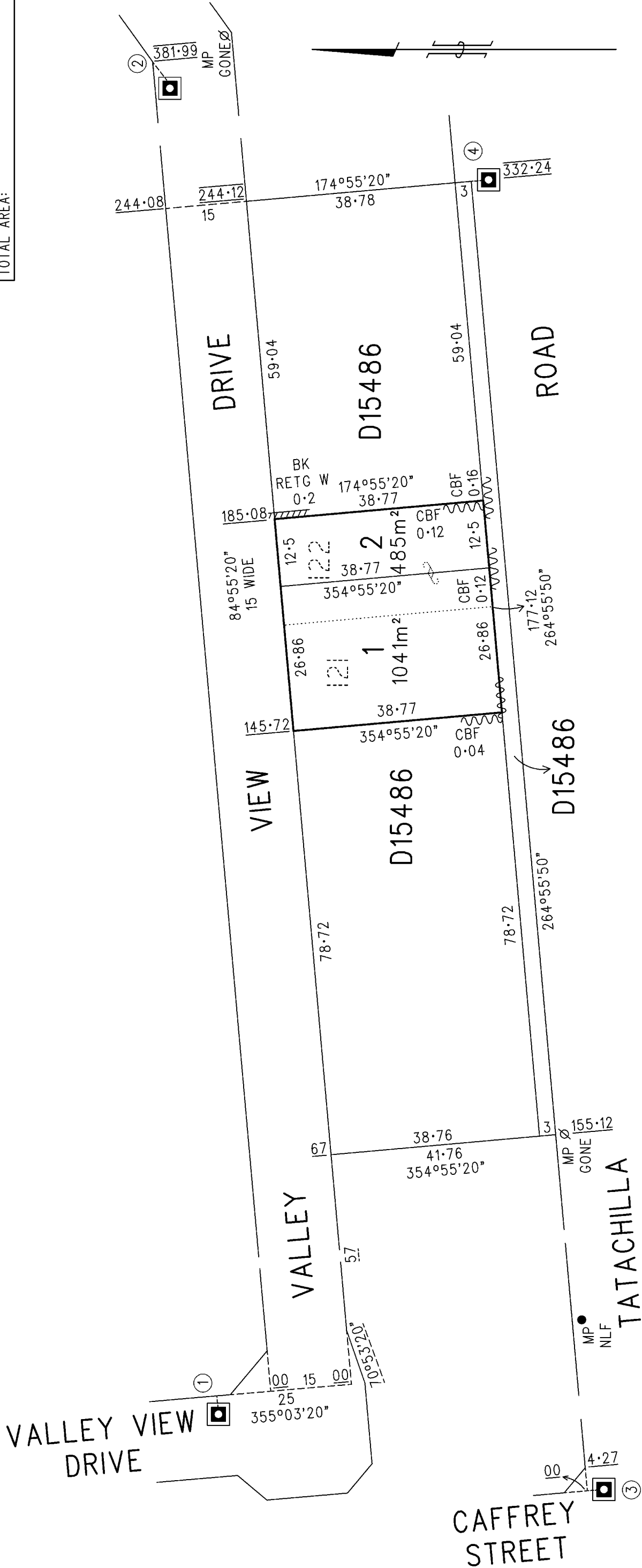

WEBER FRANKIW SURVEYORS
Licensed Surveyors & Land Division Consultants
CAD Ref: 7910bdy
178 Main Road McLaren Vale South Australia 5171
Telephone (08) 8323 8991
Email admin@wfsurvey.com.au
ACN 624 277 158

ENCUMBRANCES

SDSA

N
E

6037085

CT 4247/32 CT 4247/33
CT 4247/34 CT 4247/35
CT 4247/36 CT 4247/37
CT 4247/38 CT 4247/39

(SEE NOTE 2) + OTHERS

SERIES NO.
TO BE COMPLETED BY AGENT

NOTES

- Organisations which prefer to have Encumbrance forms printed privately may do so, but proposed forms must be submitted to the Registrar-General and will not be acceptable for registration unless the format is approved.
- Form 26 is to be completed by the agent. The prefix C.T. C.L. etc. in the 2 panel box and the volume and folio reference in the 4 panel boxes respectively. Commence with the first digit of each reference in the left hand box and list multiple references horizontally e.g. CT 1248 221
- State whether the whole or portion only of the land comprised in the Certificate of Title. (If portion only, describe precisely.)
- Insert estate in fee simple, estate as Crown Lessee. (As the case may be.)
- List encumbrances which affect the state being mortgaged only.
- If address and/or occupation has changed identify as "formerly"
- If tenants in common in unequal shares, then specify.
- If an executing party is a natural person execution should read: "SIGNED by the encumbrancer in the presence of _____ The witness must be a disinterested person. If an executing party is a body corporate execution should conform to any prescribed formalities relating to the affixing of the common seal."
- The short form of proof is applicable where the witness is an authorised functionary.
- The long form of proof is applicable where the witness is not an authorised functionary. His address and occupation must be stated.

REGISTRAR-GENERAL'S
OFFICE

SOUTH AUSTRALIA

MEMORANDUM OF ENCUMBRANCE

FORM APPROVED BY THE REGISTRAR-GENERAL

CERTIFIED CORRECT FOR THE PURPOSES OF THE REAL PROPERTY ACT, 1886, AS AMENDED

(SIGNED)

JOHN D. YEATES
Licensed Land Broker

Solicitor/Licensed Land Broker/Encumbrancee

2058 486

3000A

2058 TIME 86/453

3000A

RECORDED
22 JAN 1987

| | |
|-------------------|----|
| FEES | \$ |
| R.G.O. | 30 |
| POSTAGE | |
| ADVERTISING | |
| NEW C.T. TO ISSUE | |

OFFICE NOTES:

C.T. 4239-473 TC { Now 4247-31 to 49 incl. (D.R. 15485)
4247-52 to 69 incl. (D.R. 15486)
SINGLE COPY ONLY

NOTED ON 4247-31 to 49 incl. +
4247-52 to 69 incl.

BELOW THIS LINE FOR OFFICE USE ONLY

EXAMINATION

| CORRECTION | PASSED |
|------------|---------------------|
| O.D.R. No. | EXAMINER TO INITIAL |
| REFERRED | RETURNED |
| | |
| | |
| | |
| | |
| | |
| | |

BELOW THIS LINE FOR AGENT USE ONLY

Lodged by: ROWETT & YEATES
Address: 514 BRIGHTON RD.
BRIGHTON 5048
Telephone 298 2311

ROYE

Correction to ROWETT & YEATES

ROYE

TITLES, CROWN LEASES, DECLARATIONS ETC. LODGED WITH THIS INSTRUMENT (TO BE FILLED IN BY PERSON LODGING)

1. ~~88~~ 4247/31 to 49 inclusive
2. 52 to 69
3.
4.
5.

Received
items
No.
Assessor

REGISTERED ON 12.7.1985 AT 11:00 AM/PM
BY ENTRY OF A MEMORIAL OF THIS INSTRUMENT IN THE REGISTER BOOK. VOLS 4247 & FOLIOS 31-49 incl.
4247 — 52-69 incl.

R. Laker pro



REGISTRAR-GENERAL

ITEM(S) DELIVERED—POSTED

IN ACCORDANCE WITH DELIVERY INSTRUCTIONS

| ITEM | AGENT/RGO BOX No. | DELIVERY DATE | *POSTAGE DATE | INITIALS |
|------|-------------------|---------------|---------------|----------|
| 1 | | | | |
| 2 | | | | |
| 3 | | | | |
| 4 | | | | |
| 5 | | | | |

*FILL OUT POSTAGE DATE ONLY IF ITEMS ARE RETURNED BY CERTIFIED MAIL

DELIVERY INSTRUCTIONS:

PLEASE DELIVER THE FOLLOWING ITEM(S)
TO THE UNDERMENTIONED AGENT(S)

| ITEM: CT/CL REF. | AGENT'S NAME | AGENT/RGO BOX No. | POSTAL ADDRESS* |
|------------------|--------------|-------------------|-----------------|
| CT'S SEE WITHIN. | | | |
| | | | |
| | | | |
| | | | |
| | | | |

*FILL OUT POSTAL ADDRESS ONLY IF ITEMS ARE TO BE RETURNED BY CERTIFIED MAIL

AGENT'S INITIALS

DATED THIS 30 DAY OF MAY

1985.

SIGNED by the said RICHARD POOLE ABBOTT)

and LINDA JOY ABBOTT in the presence of:-)



R.P. Abbott

L.J. Abbott

SIGNED by the said KARL ALFRED STRAZDINS)

in the presence of:-)



K.A. Strazdins

EXECUTION AND
ATTESTATION
(See Note 8)SHORT FORM OF
PROOF
(See Note 9)

Appeared before me at

the

day of

19

~~RICHARD POOLE ABBOTT and LINDA JOY ABBOTT~~

the encumbrancer, within described the party executing the within instrument being a person well known to me and did freely and voluntarily sign the same.

Appeared before me at

the

day of

19

the encumbrancer, within described the party executing the within instrument being a person well known to me and did freely and voluntarily sign the same.

(SIGNED)

LONG FORM OF PROOF
(See Note 10)

Appeared before me at

BRIGHTON

the

10

day of

MAY

1985

JOHN DOUGLAS YEATES Licensed Land Broker 514 Brighton Road, Brighton 5046

(hereinafter referred to as "the witness"), a person known to me and of good repute, attesting witness to this instrument, and acknowledged his signature to the same; and did further declare that the encumbrancer, the party executing the same, was personally known to the witness, that the signature to the said instrument is in the handwriting of the encumbrancer, and that the encumbrancer did freely and voluntarily sign the same in the presence of the witness and was at that time of sound mind.

(SIGNED)

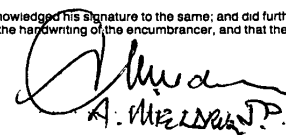

Appeared before me at

the

day of

19

(hereinafter referred to as "the witness"), a person known to me and of good repute, attesting witness to this instrument, and acknowledged his signature to the same; and did further declare that the encumbrancer, the party executing the same, was personally known to the witness, that the signature to the said instrument is in the handwriting of the encumbrancer, and that the encumbrancer did freely and voluntarily sign the same in the presence of the witness and was at that time of sound mind.

(SIGNED)

COVENANTS—*continued*

5 1

MEMORANDUM OF ENCUMBRANCE

Form M.2



01070792

DESCRIPTION OF LAND
(See Note 3)

~~The whole of the land comprised in Certificates of
Title Registered Book Volume 4239 Folio 473~~

~~VOLUME~~

The whole of Lots 98 to 116 (inclusive) in D.P. 15485
and the whole of Lots 89 to 97 (inclusive) and Lots 117
to 125 (inclusive) in D.P. No. 15486 being portion of
the land comprised in Certificate of Title Register Book
VOLUME 4239 FOLIO 473

Now whole CT 4247/31 - 49 inc.
4247/52 - 69 inc. B.

ESTATE AND INTEREST
(See Note 4)

Estate in fee simple ✓

ENCUMBRANCES
(See Note 5)

SUBJECT TO MEMORANDUM OF MORTGAGE No 539/278 ✓

ENCUMBRANCER
(Full name, address and
occupation.)
(See Note 6)

RICHARD POOLE ABBOTT of care of Post Office Box 328 Yankalilla 5203
Company Director and LINDA JOY ABBOTT his wife as to one undivided
moiety and KARL ALFRED STRAZDINS of 129 Main Street Yankalilla 5203
Company Director as to one undivided moiety ✓

ENCUMBRANCEE
(Full name, address and
occupation.)
(See Note 7)

CUFFLEX PTY LTD. of 114 Main Street Yankalilla 5203 ✓

(a) State the term of the
Annuity, if for life use the
words "During his lifetime".

THE ENCUMBRANCER HEREBY ENCUMBERS THE ESTATE AND INTEREST HEREIN SPECIFIED IN THE LAND ABOVE DESCRIBED FOR
THE BENEFIT OF THE ENCUMBRANCEE SUBJECT HOWEVER TO THE ENCUMBRANCES AS SHOWN HEREON WITH AN ANNUITY OF
Ten Cents TO BE PAID TO THE ENCUMBRANCEE (a). in each and every year
if demanded.

(b) State the times
appointed for payment of
the Annuity and any special
covenants.

AT THE TIMES AND IN THE MANNER FOLLOWING (b) on the 1st day of June in each and every year
commencing on the 1st day of June 1985 and continuing until the 1st day
of June 2085

IT IS COVENANTED BETWEEN THE ENCUMBRANCER AND ENCUMBRANCEE AS FOLLOWS:—

1. Not to erect or permit to be erected upon the land any dwelling house in which the total area of masonry shall be less than 40 per centum of the total area of external walls.
2. Not to erect or permit to be erected upon the land any outbuildings the external walls of which shall be constructed of materials other than masonry timber or colorbond.
3. Not to erect or permit to be erected upon the land any boundary fence constructed of materials other than brushwood masonry timber wire or colorbond nor to erect any fence along the front boundary or along the side boundaries between the building alignment and the front boundary.
4. Not to divide the said land without the consent in writing of the Encumbrancee.

HISTORICAL SEARCH

Certificate of Title

Title Reference: CT 6228/719

Status: CURRENT

Parent Title(s): CT 5675/167, CT 5675/168

Dealing(s) Creating Title: RTU 13169112

Title Issued: 18/09/2019

Edition: 1

Dealings

| Lodgement Date | Completion Date | Dealing Number | Dealing Type | Dealing Status | Details |
|----------------|-----------------|----------------|--------------|----------------|---------|
| 20/06/1985 | 15/07/1985 | 6037085 | ENCUMBRANCE | REGISTERED | |

CHECK SEARCH

Certificate of Title

Title Reference: CT 6228/719
Status: CURRENT
Edition: 1

Dealings

No Unregistered Dealings and no Dealings completed in the last 90 days for this title

Priority Notices

NIL

Registrar-General's Notes

No Registrar-General's Notes exist for this title