

Contract for the sale and purchase of land 2018 edition

TERM	MEANING OF TERM	NSW Duty:
vendor's agent	Stone Real Estate 393 Rocky Point Road, Sans Souci, NSW 2219	Phone: 8097 2426 Ref: Elise Butcher
co-agent		
vendor	Peter Andrew Lycakis and Irene Lycakis 42 Griffiths Street, Sans Souci, NSW 2219	
vendor's solicitor	Hunter Lawyers Suite C1.10, 50-52 Lyons Road, Drummoyne NSW 2047 DX 21002 Drummoyne	Phone: 9719 3999 Fax: 9719 1199 Ref: VP:KS:809293 E: vparisi@hunterlaw.com.au
date for completion land (address, plan details and title reference)	42nd day after the contract date 42 Griffiths Street, Sans Souci, New South Wales 2219 Registered Plan: Lot 700 Plan DP 1227943 Folio Identifier 700/1227943	(clause 15)

improvements VACANT POSSESSION subject to existing tenancies

HOUSE garage carport home unit carspace storage space

none other: Duplex

attached copies documents in the List of Documents as marked or as numbered:
 other documents:

A real estate agent is permitted by legislation to fill up the items in this box in a sale of residential property.

inclusions	<input type="checkbox"/> blinds	<input checked="" type="checkbox"/> dishwasher	<input checked="" type="checkbox"/> light fittings	<input checked="" type="checkbox"/> stove
	<input checked="" type="checkbox"/> built-in wardrobes	<input checked="" type="checkbox"/> fixed floor coverings	<input checked="" type="checkbox"/> range hood	<input checked="" type="checkbox"/> pool equipment
	<input checked="" type="checkbox"/> clothes line	<input type="checkbox"/> insect screens	<input type="checkbox"/> solar panels	<input checked="" type="checkbox"/> TV antenna
	<input type="checkbox"/> curtains	<input checked="" type="checkbox"/> other: ducted air conditioning and alarm system		
exclusions				
purchaser				
purchaser's solicitor				
price	\$			
deposit	\$ _____	(10% of the price, unless otherwise stated)		
balance	\$			
contract date	(if not stated, the date this contract was made)			

buyer's agent

_____	vendor	GST AMOUNT (optional) The price includes GST of: \$	_____	witness
_____	purchaser	<input type="checkbox"/> JOINT TENANTS <input type="checkbox"/> tenants in common <input type="checkbox"/> in unequal shares	_____	witness

Choices

Vendor agrees to accept a **deposit-bond** (clause 3) NO yes
Proposed electronic transaction (clause 30) no YES

Tax information (the parties promise this is correct as far as each party is aware)

Land tax is adjustable NO yes
GST: Taxable supply NO yes in full yes to an extent
 Margin scheme will be used in making the taxable supply NO yes

This sale is not a taxable supply because (one or more of the following may apply) the sale is:

- not made in the course or furtherance of an enterprise that the vendor carries on (section 9-5(b))
- by a vendor who is neither registered nor required to be registered for GST (section 9-5(d))
- GST-free because the sale is the supply of a going concern under section 38-325
- GST-free because the sale is subdivided farm land or farm land supplied for farming under Subdivision 38-O
- input taxed because the sale is of eligible residential premises (sections 40-65, 40-75(2) and 195-1)

Purchaser must make an *RW payment* (residential withholding payment) NO yes (if yes, vendor must provide further details)

If the further details below are not fully completed at the contract date, the vendor must provide all these details in a separate notice within 14 days of the contract date.

RW payment (residential withholding payment) – further details

Frequently the supplier will be the vendor. However, sometimes further information will be required as to which entity is liable for GST, for example, if the vendor is part of a GST group or a participant in a GST joint venture.

Supplier's name:

Supplier's ABN:

Supplier's business address:

Supplier's email address:

Supplier's phone number:

Supplier's proportion of *RW payment*:

If more than one supplier, provide the above details for each supplier.

Amount purchaser must pay – price multiplied by the *RW rate* (residential withholding rate):

Amount must be paid: AT COMPLETION at another time (specify):

Is any of the consideration not expressed as an amount in money? NO yes

If "yes", the GST inclusive market value of the non-monetary consideration: \$

Other details (including those required by regulation or the ATO forms):

List of Documents

General	Strata or community title (clause 23 of the contract)
<input checked="" type="checkbox"/> 1 property certificate for the land	<input type="checkbox"/> 32 property certificate for strata common property
<input checked="" type="checkbox"/> 2 plan of the land	<input type="checkbox"/> 33 plan creating strata common property
<input type="checkbox"/> 3 unregistered plan of the land	<input type="checkbox"/> 34 strata by-laws
<input type="checkbox"/> 4 plan of land to be subdivided	<input type="checkbox"/> 35 strata development contract or statement
<input type="checkbox"/> 5 document that is to be lodged with a relevant plan	<input type="checkbox"/> 36 strata management statement
<input checked="" type="checkbox"/> 6 section 10.7(2) planning certificate under Environmental Planning and Assessment Act 1979	<input type="checkbox"/> 37 strata renewal proposal
<input type="checkbox"/> 7 additional information included in that certificate under section 10.7(5)	<input type="checkbox"/> 38 strata renewal plan
<input checked="" type="checkbox"/> 8 sewerage infrastructure location diagram (service location diagram)	<input type="checkbox"/> 39 leasehold strata - lease of lot and common property
<input checked="" type="checkbox"/> 9 sewer lines location diagram (sewerage service diagram)	<input type="checkbox"/> 40 property certificate for neighbourhood property
<input checked="" type="checkbox"/> 10 document that created or may have created an easement, profit à prendre, restriction on use or positive covenant disclosed in this contract	<input type="checkbox"/> 41 plan creating neighbourhood property
<input type="checkbox"/> 11 <i>planning agreement</i>	<input type="checkbox"/> 42 neighbourhood development contract
<input type="checkbox"/> 12 section 88G certificate (positive covenant)	<input type="checkbox"/> 43 neighbourhood management statement
<input type="checkbox"/> 13 survey report	<input type="checkbox"/> 44 property certificate for precinct property
<input type="checkbox"/> 14 building information certificate or building certificate given under <i>legislation</i>	<input type="checkbox"/> 45 plan creating precinct property
<input type="checkbox"/> 15 lease (with every relevant memorandum or variation)	<input type="checkbox"/> 46 precinct development contract
<input type="checkbox"/> 16 other document relevant to tenancies	<input type="checkbox"/> 47 precinct management statement
<input type="checkbox"/> 17 licence benefiting the land	<input type="checkbox"/> 48 property certificate for community property
<input type="checkbox"/> 18 old system document	<input type="checkbox"/> 49 plan creating community property
<input type="checkbox"/> 19 Crown purchase statement of account	<input type="checkbox"/> 50 community development contract
<input type="checkbox"/> 20 building management statement	<input type="checkbox"/> 51 community management statement
<input checked="" type="checkbox"/> 21 form of requisitions	<input type="checkbox"/> 52 document disclosing a change of by-laws
<input type="checkbox"/> 22 <i>clearance certificate</i>	<input type="checkbox"/> 53 document disclosing a change in a development or management contract or statement
<input type="checkbox"/> 23 land tax certificate	<input type="checkbox"/> 54 document disclosing a change in boundaries
Home Building Act 1989	<input type="checkbox"/> 55 information certificate under Strata Schemes Management Act 2015
<input checked="" type="checkbox"/> 24 insurance certificate	<input type="checkbox"/> 56 information certificate under Community Land Management Act 1989
<input type="checkbox"/> 25 brochure or warning	<input type="checkbox"/> 57 document relevant to off-the-plan sale
<input type="checkbox"/> 26 evidence of alternative indemnity cover	Other
Swimming Pools Act 1992	<input type="checkbox"/> 58
<input type="checkbox"/> 27 certificate of compliance	
<input checked="" type="checkbox"/> 28 evidence of registration	
<input checked="" type="checkbox"/> 29 relevant occupation certificate	
<input type="checkbox"/> 30 certificate of non-compliance	
<input type="checkbox"/> 31 detailed reasons of non-compliance	

HOLDER OF STRATA OR COMMUNITY TITLE RECORDS – Name, address, email address and telephone number

IMPORTANT NOTICE TO VENDORS AND PURCHASERS

Before signing this contract you should ensure that you understand your rights and obligations, some of which are not written in this contract but are implied by law.

WARNING—SMOKE ALARMS

The owners of certain types of buildings and strata lots must have smoke alarms (or in certain cases heat alarms) installed in the building or lot in accordance with regulations under the *Environmental Planning and Assessment Act 1979*. It is an offence not to comply. It is also an offence to remove or interfere with a smoke alarm or heat alarm. Penalties apply.

WARNING—LOOSE-FILL ASBESTOS INSULATION

Before purchasing land that includes any residential premises (within the meaning of Division 1A of Part 8 of the *Home Building Act 1989*) built before 1985, a purchaser is strongly advised to consider the possibility that the premises may contain loose-fill asbestos insulation (within the meaning of Division 1A of Part 8 of the *Home Building Act 1989*). In particular, a purchaser should:

- (a) search the Register required to be maintained under Division 1A of Part 8 of the *Home Building Act 1989*, and
- (b) ask the relevant local council whether it holds any records showing that the residential premises contain loose-fill asbestos insulation.

For further information about loose-fill asbestos insulation (including areas in which residential premises have been identified as containing loose-fill asbestos insulation), contact NSW Fair Trading.

COOLING OFF PERIOD (PURCHASER'S RIGHTS)

1. This is the statement required by section 66X of the *Conveyancing Act 1919* and applies to a contract for the sale of residential property.
2. The purchaser may rescind the contract at any time before 5 p.m. on the fifth business day after the day on which the contract was made, **EXCEPT** in the circumstances listed in paragraph 3.
3. There is **NO COOLING OFF PERIOD**:
 - (a) if, at or before the time the contract is made, the purchaser gives to the vendor (or the vendor's solicitor or agent) a certificate that complies with section 66W of the Act, or
 - (b) if the property is sold by public auction, or
 - (c) if the contract is made on the same day as the property was offered for sale by public auction but passed in, or
 - (d) if the contract is made in consequence of the exercise of an option to purchase the property, other than an option that is void under section 66ZG of the Act.
4. A purchaser exercising the right to cool off by rescinding the contract will forfeit to the vendor 0.25% of the purchase price of the property. The vendor is entitled to recover the amount forfeited from any amount paid by the purchaser as a deposit under the contract and the purchaser is entitled to a refund of any balance.

DISPUTES

If you get into a dispute with the other party, the Law Society and Real Estate Institute encourage you to use informal procedures such as negotiation, independent expert appraisal, the Law Society Conveyancing Dispute Resolution Scheme or mediation (for example mediation under the Law Society Mediation Program).

AUCTIONS

Regulations made under the Property, Stock and Business Agents Act 2002 prescribe a number of conditions applying to sales by auction.

WARNINGS

1. Various Acts of Parliament and other matters can affect the rights of the parties to this contract. Some important matters are actions, claims, decisions, licences, notices, orders, proposals or rights of way involving:

Australian Taxation Office	NSW Fair Trading
Council	NSW Public Works Advisory
County Council	Office of Environment and Heritage
Department of Planning and Environment	Owner of adjoining land
Department of Primary Industries	Privacy
East Australian Pipeline Limited	Roads and Maritime Services
Electricity and gas	Subsidence Advisory NSW
Land & Housing Corporation	Telecommunications
Local Land Services	Transport for NSW
NSW Department of Education	Water, sewerage or drainage authority

If you think that any of these matters affects the property, tell your solicitor.

2. A lease may be affected by the Agricultural Tenancies Act 1990, the Residential Tenancies Act 2010 or the Retail Leases Act 1994.
3. If any purchase money is owing to the Crown, it will become payable before obtaining consent, or if no consent is needed, when the transfer is registered.
4. If a consent to transfer is required under legislation, see clause 27 as to the obligations of the parties.
5. The vendor should continue the vendor's insurance until completion. If the vendor wants to give the purchaser possession before completion, the vendor should first ask the insurer to confirm this will not affect the insurance.
6. The purchaser will usually have to pay stamp duty (and sometimes surcharge purchaser duty) on this contract. If duty is not paid on time, a purchaser may incur penalties.
7. If the purchaser agrees to the release of deposit, the purchaser's right to recover the deposit may stand behind the rights of others (for example the vendor's mortgagee).
8. The purchaser should arrange insurance as appropriate.
9. Some transactions involving personal property may be affected by the Personal Property Securities Act 2009.
10. A purchaser should be satisfied that finance will be available at the time of completing the purchase.
11. Where the market value of the property is at or above a legislated amount, the purchaser may have to comply with a foreign resident capital gains withholding payment obligation (even if the vendor is not a foreign resident). If so, this will affect the amount available to the vendor on completion.
12. Purchasers of some residential properties may have to withhold part of the purchase price to be credited towards the GST liability of the vendor. If so, this will also affect the amount available to the vendor.

The vendor sells and the purchaser buys the *property* for the price under these provisions instead of Schedule 3 Conveyancing Act 1919, subject to any *legislation* that cannot be excluded.

1 Definitions (a term in italics is a defined term)

In this contract, these terms (in any form) mean –

<i>adjustment date</i>	the earlier of the giving of possession to the purchaser or completion;
<i>bank</i>	the Reserve Bank of Australia or an authorised deposit-taking institution which is a bank, a building society or a credit union;
<i>business day</i>	any day except a bank or public holiday throughout NSW or a Saturday or Sunday;
<i>cheque</i>	a cheque that is not postdated or stale;
<i>clearance certificate</i>	a certificate within the meaning of s14-220 of Schedule 1 to the <i>TA Act</i> , that covers one or more days falling within the period from and including the contract date to completion;
<i>deposit-bond</i>	a deposit bond or guarantee from an issuer, with an expiry date and for an amount each approved by the vendor;
<i>depositholder</i>	vendor's agent (or if no vendor's agent is named in this contract, the vendor's <i>solicitor</i> , or if no vendor's <i>solicitor</i> is named in this contract, the buyer's agent);
<i>document of title</i>	document relevant to the title or the passing of title;
<i>FRCGW percentage</i>	the percentage mentioned in s14-200(3)(a) of Schedule 1 to the <i>TA Act</i> (12.5% as at 1 July 2017);
<i>GST Act</i>	A New Tax System (Goods and Services Tax) Act 1999;
<i>GST rate</i>	the rate mentioned in s4 of A New Tax System (Goods and Services Tax Imposition - General) Act 1999 (10% as at 1 July 2000);
<i>legislation</i>	an Act or a by-law, ordinance, regulation or rule made under an Act;
<i>normally</i>	subject to any other provision of this contract;
<i>party</i>	each of the vendor and the purchaser;
<i>property</i>	the land, the improvements, all fixtures and the inclusions, but not the exclusions;
<i>planning agreement</i>	a valid voluntary agreement within the meaning of s7.4 of the Environmental Planning and Assessment Act 1979 entered into in relation to the <i>property</i> ;
<i>requisition</i>	an objection, question or requisition (but the term does not include a claim);
<i>remittance amount</i>	the lesser of the <i>FRCGW percentage</i> of the price (inclusive of GST, if any) and the amount specified in a <i>variation served by a party</i> ;
<i>rescind</i>	rescind this contract from the beginning;
<i>RW payment</i>	a payment which the purchaser must make under s14-250 of Schedule 1 to the <i>TA Act</i> (the price multiplied by the <i>RW rate</i>);
<i>RW rate</i>	the rate determined under ss14-250(6), (8) or (9) of Schedule 1 to the <i>TA Act</i> (as at 1 July 2018, usually 7% of the price if the margin scheme applies, 1/11 th if not);
<i>serve</i>	serve in writing on the other <i>party</i> ;
<i>settlement cheque</i>	an unendorsed <i>cheque</i> made payable to the person to be paid and – <ul style="list-style-type: none"> • issued by a <i>bank</i> and drawn on itself; or • if authorised in writing by the vendor or the vendor's <i>solicitor</i>, some other <i>cheque</i>;
<i>solicitor</i>	in relation to a <i>party</i> , the <i>party's</i> solicitor or licensed conveyancer named in this contract or in a notice <i>served by the party</i> ;
<i>TA Act</i>	Taxation Administration Act 1953;
<i>terminate</i>	terminate this contract for breach;
<i>variation</i>	a variation made under s14-235 of Schedule 1 to the <i>TA Act</i> ;
<i>within</i>	in relation to a period, at any time before or during the period; and
<i>work order</i>	a valid direction, notice or order that requires work to be done or money to be spent on or in relation to the <i>property</i> or any adjoining footpath or road (but the term does not include a notice under s22E of the Swimming Pools Act 1992 or clause 18B of the Swimming Pools Regulation 2008).

2 Deposit and other payments before completion

- 2.1 The purchaser must pay the deposit to the *depositholder* as stakeholder.
- 2.2 *Normally*, the purchaser must pay the deposit on the making of this contract, and this time is essential.
- 2.3 If this contract requires the purchaser to pay any of the deposit by a later time, that time is also essential.
- 2.4 The purchaser can pay any of the deposit by giving cash (up to \$2,000) or by unconditionally giving a *cheque* to the *depositholder* or to the vendor, vendor's agent or vendor's *solicitor* for sending to the *depositholder*.
- 2.5 If any of the deposit is not paid on time or a *cheque* for any of the deposit is not honoured on presentation, the vendor can *terminate*. This right to *terminate* is lost as soon as the deposit is paid in full.
- 2.6 If the vendor accepts a bond or guarantee for the deposit, clauses 2.1 to 2.5 do not apply.
- 2.7 If the vendor accepts a bond or guarantee for part of the deposit, clauses 2.1 to 2.5 apply only to the balance.

- 2.8 If any of the deposit or of the balance of the price is paid before completion to the vendor or as the vendor directs, it is a charge on the land in favour of the purchaser until *termination* by the vendor or completion, subject to any existing right.
- 2.9 If each *party* tells the *depositholder* that the deposit is to be invested, the *depositholder* is to invest the deposit (at the risk of the *party* who becomes entitled to it) with a *bank*, in an interest-bearing account in NSW, payable at call, with interest to be reinvested, and pay the interest to the *parties* equally, after deduction of all proper government taxes and financial institution charges and other charges.
- 3 Deposit-bond**
- 3.1 This clause applies only if this contract says the vendor has agreed to accept a *deposit-bond* for the deposit (or part of it).
- 3.2 The purchaser must provide the original *deposit-bond* to the vendor's *solicitor* (or if no *solicitor* the *depositholder*) at or before the making of this contract and this time is essential.
- 3.3 If the *deposit-bond* has an expiry date and completion does not occur by the date which is 14 days before the expiry date, the purchaser must *serve* a replacement *deposit-bond* at least 7 days before the expiry date. The time for service is essential.
- 3.4 The vendor must approve a replacement *deposit-bond* if –
- 3.4.1 it is from the same issuer and for the same amount as the earlier *deposit-bond*; and
- 3.4.2 it has an expiry date at least three months after its date of issue.
- 3.5 A breach of clauses 3.2 or 3.3 entitles the vendor to *terminate*. The right to *terminate* is lost as soon as –
- 3.5.1 the purchaser *serves* a replacement *deposit-bond*; or
- 3.5.2 the deposit is paid in full under clause 2.
- 3.6 Clauses 3.3 and 3.4 can operate more than once.
- 3.7 If the purchaser *serves* a replacement *deposit-bond*, the vendor must *serve* the earlier *deposit-bond*.
- 3.8 The amount of any *deposit-bond* does not form part of the price for the purposes of clause 16.7.
- 3.9 The vendor must give the purchaser the *deposit-bond* –
- 3.9.1 on completion; or
- 3.9.2 if this contract is *rescinded*.
- 3.10 If this contract is *terminated* by the vendor –
- 3.10.1 *normally*, the vendor can immediately demand payment from the issuer of the *deposit-bond*; or
- 3.10.2 if the purchaser *serves* prior to *termination* a notice disputing the vendor's right to *terminate*, the vendor must forward the *deposit-bond* (or its proceeds if called up) to the *depositholder* as stakeholder.
- 3.11 If this contract is *terminated* by the purchaser –
- 3.11.1 *normally*, the vendor must give the purchaser the *deposit-bond*; or
- 3.11.2 if the vendor *serves* prior to *termination* a notice disputing the purchaser's right to *terminate*, the vendor must forward the *deposit-bond* (or its proceeds if called up) to the *depositholder* as stakeholder.
- 4 Transfer**
- 4.1 *Normally*, the purchaser must *serve* at least 14 days before the date for completion –
- 4.1.1 the form of transfer; and
- 4.1.2 particulars required to register any mortgage or other dealing to be lodged with the transfer by the purchaser or the purchaser's mortgagee.
- 4.2 If any information needed for the form of transfer is not disclosed in this contract, the vendor must *serve* it.
- 4.3 If the purchaser *serves* a form of transfer and the transferee is not the purchaser, the purchaser must give the vendor a direction signed by the purchaser personally for this form of transfer.
- 4.4 The vendor can require the purchaser to include a form of covenant or easement in the transfer only if this contract contains the wording of the proposed covenant or easement, and a description of the land benefited.
- 5 Requisitions**
- 5.1 If a form of *requisitions* is attached to this contract, the purchaser is taken to have made those *requisitions*.
- 5.2 If the purchaser is or becomes entitled to make any other *requisition*, the purchaser can make it only by *serving* it –
- 5.2.1 if it arises out of this contract or it is a general question about the *property* or title - *within* 21 days after the contract date;
- 5.2.2 if it arises out of anything *served* by the vendor - *within* 21 days after the later of the contract date and that *service*; and
- 5.2.3 in any other case - *within* a reasonable time.
- 6 Error or misdescription**
- 6.1 The purchaser can (but only before completion) claim compensation for an error or misdescription in this contract (as to the *property*, the title or anything else and whether substantial or not).
- 6.2 This clause applies even if the purchaser did not take notice of or rely on anything in this contract containing or giving rise to the error or misdescription.
- 6.3 However, this clause does not apply to the extent the purchaser knows the true position.

7 Claims by purchaser

The purchaser can make a claim (including a claim under clause 6) before completion only by *servicing* it with a statement of the amount claimed, and if the purchaser makes one or more claims before completion –

- 7.1 the vendor can *rescind* if in the case of claims that are not claims for delay –
- 7.1.1 the total amount claimed exceeds 5% of the price;
 - 7.1.2 the vendor *serves* notice of intention to *rescind*; and
 - 7.1.3 the purchaser does not *serve* notice waiving the claims *within* 14 days after that *service*; and
- 7.2 if the vendor does not *rescind*, the *parties* must complete and if this contract is completed –
- 7.2.1 the lesser of the total amount claimed and 10% of the price must be paid out of the price to and held by the *depositholder* until the claims are finalised or lapse;
 - 7.2.2 the amount held is to be invested in accordance with clause 2.9;
 - 7.2.3 the claims must be finalised by an arbitrator appointed by the *parties* or, if an appointment is not made *within* 1 month of completion, by an arbitrator appointed by the President of the Law Society at the request of a *party* (in the latter case the *parties* are bound by the terms of the Conveyancing Arbitration Rules approved by the Law Society as at the date of the appointment);
 - 7.2.4 the purchaser is not entitled, in respect of the claims, to more than the total amount claimed and the costs of the purchaser;
 - 7.2.5 net interest on the amount held must be paid to the *parties* in the same proportion as the amount held is paid; and
 - 7.2.6 if the *parties* do not appoint an arbitrator and neither *party* requests the President to appoint an arbitrator *within* 3 months after completion, the claims lapse and the amount belongs to the vendor.

8 Vendor's rights and obligations

- 8.1 The vendor can *rescind* if –
- 8.1.1 the vendor is, on reasonable grounds, unable or unwilling to comply with a *requisition*;
 - 8.1.2 the vendor *serves* a notice of intention to *rescind* that specifies the *requisition* and those grounds; and
 - 8.1.3 the purchaser does not *serve* a notice waiving the *requisition within* 14 days after that *service*.
- 8.2 If the vendor does not comply with this contract (or a notice under or relating to it) in an essential respect, the purchaser can *terminate* by *servicing* a notice. After the *termination* –
- 8.2.1 the purchaser can recover the deposit and any other money paid by the purchaser under this contract;
 - 8.2.2 the purchaser can sue the vendor to recover damages for breach of contract; and
 - 8.2.3 if the purchaser has been in possession a *party* can claim for a reasonable adjustment.

9 Purchaser's default

If the purchaser does not comply with this contract (or a notice under or relating to it) in an essential respect, the vendor can *terminate* by *servicing* a notice. After the *termination* the vendor can –

- 9.1 keep or recover the deposit (to a maximum of 10% of the price);
- 9.2 hold any other money paid by the purchaser under this contract as security for anything recoverable under this clause –
 - 9.2.1 for 12 months after the *termination*; or
 - 9.2.2 if the vendor commences proceedings under this clause *within* 12 months, until those proceedings are concluded; and
- 9.3 sue the purchaser either –
 - 9.3.1 where the vendor has resold the *property* under a contract made *within* 12 months after the *termination*, to recover –
 - the deficiency on resale (with credit for any of the deposit kept or recovered and after allowance for any capital gains tax or goods and services tax payable on anything recovered under this clause); and
 - the reasonable costs and expenses arising out of the purchaser's non-compliance with this contract or the notice and of resale and any attempted resale; or
 - 9.3.2 to recover damages for breach of contract.

10 Restrictions on rights of purchaser

- 10.1 The purchaser cannot make a claim or *requisition* or *rescind* or *terminate* in respect of –
- 10.1.1 the ownership or location of any fence as defined in the Dividing Fences Act 1991;
 - 10.1.2 a service for the *property* being a joint service or passing through another property, or any service for another property passing through the *property* ('service' includes air, communication, drainage, electricity, garbage, gas, oil, radio, sewerage, telephone, television or water service);
 - 10.1.3 a wall being or not being a party wall in any sense of that term or the *property* being affected by an easement for support or not having the benefit of an easement for support;
 - 10.1.4 any change in the *property* due to fair wear and tear before completion;

- 10.1.5 a promise, representation or statement about this contract, the *property* or the title, not set out or referred to in this contract;
- 10.1.6 a condition, exception, reservation or restriction in a Crown grant;
- 10.1.7 the existence of any authority or licence to explore or prospect for gas, minerals or petroleum;
- 10.1.8 any easement or restriction on use the substance of either of which is disclosed in this contract or any non-compliance with the easement or restriction on use; or
- 10.1.9 anything the substance of which is disclosed in this contract (except a caveat, charge, mortgage, priority notice or writ).
- 10.2 The purchaser cannot *rescind* or *terminate* only because of a defect in title to or quality of the inclusions.
- 10.3 *Normally*, the purchaser cannot make a claim or *requisition* or *rescind* or *terminate* or require the vendor to change the nature of the title disclosed in this contract (for example, to remove a caution evidencing qualified title, or to lodge a plan of survey as regards limited title).
- 11 Compliance with work orders**
- 11.1 *Normally*, the vendor must by completion comply with a *work order* made on or before the contract date and if this contract is completed the purchaser must comply with any other *work order*.
- 11.2 If the purchaser complies with a *work order*, and this contract is *rescinded* or *terminated*, the vendor must pay the expense of compliance to the purchaser.
- 12 Certificates and inspections**
- The vendor must do everything reasonable to enable the purchaser, subject to the rights of any tenant –
- 12.1 to have the *property* inspected to obtain any certificate or report reasonably required;
- 12.2 to apply (if necessary in the name of the vendor) for –
- 12.2.1 any certificate that can be given in respect of the *property* under *legislation*; or
- 12.2.2 a copy of any approval, certificate, consent, direction, notice or order in respect of the *property* given under *legislation*, even if given after the contract date; and
- 12.3 to make 1 inspection of the *property* in the 3 days before a time appointed for completion.
- 13 Goods and services tax (GST)**
- 13.1 Terms used in this clause which are not defined elsewhere in this contract and have a defined meaning in the *GST Act* have the same meaning in this clause.
- 13.2 *Normally*, if a *party* must pay the price or any other amount to the other *party* under this contract, GST is not to be added to the price or amount.
- 13.3 If under this contract a *party* must make an adjustment or payment for an expense of another party or pay an expense payable by or to a third party (for example, under clauses 14 or 20.7) –
- 13.3.1 the *party* must adjust or pay on completion any GST added to or included in the expense; but
- 13.3.2 the amount of the expense must be reduced to the extent the party receiving the adjustment or payment (or the representative member of a GST group of which that party is a member) is entitled to an input tax credit for the expense; and
- 13.3.3 if the adjustment or payment under this contract is consideration for a taxable supply, an amount for GST must be added at the *GST rate*.
- 13.4 If this contract says this sale is the supply of a going concern –
- 13.4.1 the *parties* agree the supply of the *property* is a supply of a going concern;
- 13.4.2 the vendor must, between the contract date and completion, carry on the enterprise conducted on the land in a proper and business-like way;
- 13.4.3 if the purchaser is not registered by the date for completion, the *parties* must complete and the purchaser must pay on completion, in addition to the price, an amount being the price multiplied by the *GST rate* ("the retention sum"). The retention sum is to be held by the *depositholder* and dealt with as follows –
- if *within* 3 months of completion the purchaser *serves* a letter from the Australian Taxation Office stating the purchaser is registered with a date of effect of registration on or before completion, the *depositholder* is to pay the retention sum to the purchaser; but
 - if the purchaser does not *serve* that letter *within* 3 months of completion, the *depositholder* is to pay the retention sum to the vendor; and
- 13.4.4 if the vendor, despite clause 13.4.1, *serves* a letter from the Australian Taxation Office stating the vendor has to pay GST on the supply, the purchaser must pay to the vendor on demand the amount of GST assessed.
- 13.5 *Normally*, the vendor promises the margin scheme will not apply to the supply of the *property*.
- 13.6 If this contract says the margin scheme is to apply in making the taxable supply, the *parties* agree that the margin scheme is to apply to the sale of the *property*.
- 13.7 If this contract says the sale is not a taxable supply –
- 13.7.1 the purchaser promises that the *property* will not be used and represents that the purchaser does not intend the *property* (or any part of the *property*) to be used in a way that could make the sale a taxable supply to any extent; and

- 13.7.2 the purchaser must pay the vendor on completion in addition to the price an amount calculated by multiplying the price by the *GST rate* if this sale is a taxable supply to any extent because of –
- a breach of clause 13.7.1; or
 - something else known to the purchaser but not the vendor.
- 13.8 If this contract says this sale is a taxable supply in full and does not say the margin scheme applies to the *property*, the vendor must pay the purchaser on completion an amount of one-eleventh of the price if –
- 13.8.1 this sale is not a taxable supply in full; or
- 13.8.2 the margin scheme applies to the *property* (or any part of the *property*).
- 13.9 If this contract says this sale is a taxable supply to an extent –
- 13.9.1 clause 13.7.1 does not apply to any part of the *property* which is identified as being a taxable supply; and
- 13.9.2 the payments mentioned in clauses 13.7 and 13.8 are to be recalculated by multiplying the relevant payment by the proportion of the price which represents the value of that part of the *property* to which the clause applies (the proportion to be expressed as a number between 0 and 1). Any evidence of value must be obtained at the expense of the vendor.
- 13.10 *Normally*, on completion the vendor must give the recipient of the supply a tax invoice for any taxable supply by the vendor by or under this contract.
- 13.11 The vendor does not have to give the purchaser a tax invoice if the margin scheme applies to a taxable supply.
- 13.12 If the vendor is liable for GST on rents or profits due to issuing an invoice or receiving consideration before completion, any adjustment of those amounts must exclude an amount equal to the vendor's GST liability.
- 13.13 If the purchaser must make an *RW payment* the purchaser must –
- 13.13.1 at least 5 days before the date for completion, *serve* evidence of submission of an *RW payment* notification form to the Australian Taxation Office by the purchaser or, if a direction under clause 4.3 has been *served*, by the transferee named in the transfer *served* with that direction;
- 13.13.2 produce on completion a *settlement cheque* for the *RW payment* payable to the Deputy Commissioner of Taxation;
- 13.13.3 forward the *settlement cheque* to the payee immediately after completion; and
- 13.13.4 *serve* evidence of receipt of payment of the *RW payment*.
- 14 Adjustments**
- 14.1 *Normally*, the vendor is entitled to the rents and profits and will be liable for all rates, water, sewerage and drainage service and usage charges, land tax, levies and all other periodic outgoings up to and including the *adjustment date* after which the purchaser will be entitled and liable.
- 14.2 The *parties* must make any necessary adjustment on completion.
- 14.3 If an amount that is adjustable under this contract has been reduced under *legislation*, the *parties* must on completion adjust the reduced amount.
- 14.4 The *parties* must not adjust surcharge land tax (as defined in the Land Tax Act 1956) but must adjust any other land tax for the year current at the *adjustment date* –
- 14.4.1 only if land tax has been paid or is payable for the year (whether by the vendor or by a predecessor in title) and this contract says that land tax is adjustable;
- 14.4.2 by adjusting the amount that would have been payable if at the start of the year –
- the person who owned the land owned no other land;
 - the land was not subject to a special trust or owned by a non-concessional company; and
 - if the land (or part of it) had no separate taxable value, by calculating its separate taxable value on a proportional area basis.
- 14.5 If any other amount that is adjustable under this contract relates partly to the land and partly to other land, the *parties* must adjust it on a proportional area basis.
- 14.6 *Normally*, the vendor can direct the purchaser to produce a *settlement cheque* on completion to pay an amount adjustable under this contract and if so –
- 14.6.1 the amount is to be treated as if it were paid; and
- 14.6.2 the *cheque* must be forwarded to the payee immediately after completion (by the purchaser if the *cheque* relates only to the *property* or by the vendor in any other case).
- 14.7 If on completion the last bill for a water, sewerage or drainage usage charge is for a period ending before the *adjustment date*, the vendor is liable for an amount calculated by dividing the bill by the number of days in the period then multiplying by the number of unbilled days up to and including the *adjustment date*.
- 14.8 The vendor is liable for any amount recoverable for work started on or before the contract date on the *property* or any adjoining footpath or road.
- 15 Date for completion**
- The *parties* must complete by the date for completion and, if they do not, a *party* can *serve* a notice to complete if that *party* is otherwise entitled to do so.

16 Completion**• Vendor**

- 16.1 On completion the vendor must give the purchaser any *document of title* that relates only to the *property*.
- 16.2 If on completion the vendor has possession or control of a *document of title* that relates also to other property, the vendor must produce it as and where necessary.
- 16.3 *Normally*, on completion the vendor must cause the legal title to the *property* (being an estate in fee simple) to pass to the purchaser free of any mortgage or other interest, subject to any necessary registration.
- 16.4 The legal title to the *property* does not pass before completion.
- 16.5 If the vendor gives the purchaser a document (other than the transfer) that needs to be lodged for registration, the vendor must pay the lodgement fee to the purchaser, plus another 20% of that fee.
- 16.6 If a *party serves* a land tax certificate showing a charge on any of the land, on completion the vendor must give the purchaser a land tax certificate showing the charge is no longer effective against the land.

• Purchaser

- 16.7 On completion the purchaser must pay to the vendor, by cash (up to \$2,000) or *settlement cheque* –
- 16.7.1 the price less any:
- deposit paid;
 - *remittance amount* payable;
 - *RW payment*; and
 - amount payable by the vendor to the purchaser under this contract; and
- 16.7.2 any other amount payable by the purchaser under this contract.
- 16.8 If the vendor requires more than 5 *settlement cheques*, the vendor must pay \$10 for each extra *cheque*.
- 16.9 If any of the deposit is not covered by a bond or guarantee, on completion the purchaser must give the vendor an order signed by the purchaser authorising the *depositholder* to account to the vendor for the deposit.
- 16.10 On completion the deposit belongs to the vendor.
- Place for completion**
- 16.11 *Normally*, the *parties* must complete at the completion address, which is –
- 16.11.1 if a special completion address is stated in this contract - that address; or
- 16.11.2 if none is stated, but a first mortgagee is disclosed in this contract and the mortgagee would usually discharge the mortgage at a particular place - that place; or
- 16.11.3 in any other case - the vendor's *solicitor's* address stated in this contract.
- 16.12 The vendor by reasonable notice can require completion at another place, if it is in NSW, but the vendor must pay the purchaser's additional expenses, including any agency or mortgagee fee.
- 16.13 If the purchaser requests completion at a place that is not the completion address, and the vendor agrees, the purchaser must pay the vendor's additional expenses, including any agency or mortgagee fee.

17 Possession

- 17.1 *Normally*, the vendor must give the purchaser vacant possession of the *property* on completion.
- 17.2 The vendor does not have to give vacant possession if –
- 17.2.1 this contract says that the sale is subject to existing tenancies; and
- 17.2.2 the contract discloses the provisions of the tenancy (for example, by attaching a copy of the lease and any relevant memorandum or variation).
- 17.3 *Normally*, the purchaser can claim compensation (before or after completion) or *rescind* if any of the land is affected by a protected tenancy (a tenancy affected by Part 2, 3, 4 or 5 Landlord and Tenant (Amendment) Act 1948).

18 Possession before completion

- 18.1 This clause applies only if the vendor gives the purchaser possession of the *property* before completion.
- 18.2 The purchaser must not before completion –
- 18.2.1 let or part with possession of any of the *property*;
- 18.2.2 make any change or structural alteration or addition to the *property*; or
- 18.2.3 contravene any agreement between the *parties* or any direction, document, *legislation*, notice or order affecting the *property*.
- 18.3 The purchaser must until completion –
- 18.3.1 keep the *property* in good condition and repair having regard to its condition at the giving of possession; and
- 18.3.2 allow the vendor or the vendor's authorised representative to enter and inspect it at all reasonable times.
- 18.4 The risk as to damage to the *property* passes to the purchaser immediately after the purchaser enters into possession.
- 18.5 If the purchaser does not comply with this clause, then without affecting any other right of the vendor –
- 18.5.1 the vendor can before completion, without notice, remedy the non-compliance; and

18.5.2 if the vendor pays the expense of doing this, the purchaser must pay it to the vendor with interest at the rate prescribed under s101 Civil Procedure Act 2005.

18.6 If this contract is *rescinded* or *terminated* the purchaser must immediately vacate the *property*.

18.7 If the *parties* or their *solicitors* on their behalf do not agree in writing to a fee or rent, none is payable.

19 Rescission of contract

19.1 If this contract expressly gives a *party* a right to *rescind*, the *party* can exercise the right –

19.1.1 only by *servicing* a notice before completion; and

19.1.2 in spite of any making of a claim or *requisition*, any attempt to satisfy a claim or *requisition*, any arbitration, litigation, mediation or negotiation or any giving or taking of possession.

19.2 *Normally*, if a *party* exercises a right to *rescind* expressly given by this contract or any *legislation* –

19.2.1 the deposit and any other money paid by the purchaser under this contract must be refunded;

19.2.2 a *party* can claim for a reasonable adjustment if the purchaser has been in possession;

19.2.3 a *party* can claim for damages, costs or expenses arising out of a breach of this contract; and

19.2.4 a *party* will not otherwise be liable to pay the other *party* any damages, costs or expenses.

20 Miscellaneous

20.1 The *parties* acknowledge that anything stated in this contract to be attached was attached to this contract by the vendor before the purchaser signed it and is part of this contract.

20.2 Anything attached to this contract is part of this contract.

20.3 An area, bearing or dimension in this contract is only approximate.

20.4 If a *party* consists of 2 or more persons, this contract benefits and binds them separately and together.

20.5 A *party's solicitor* can receive any amount payable to the *party* under this contract or direct in writing that it is to be paid to another person.

20.6 A document under or relating to this contract is –

20.6.1 signed by a *party* if it is signed by the *party* or the *party's solicitor* (apart from a direction under clause 4.3);

20.6.2 *served* if it is *served* by the *party* or the *party's solicitor*;

20.6.3 *served* if it is *served* on the *party's solicitor*, even if the *party* has died or any of them has died;

20.6.4 *served* if it is *served* in any manner provided in s170 of the Conveyancing Act 1919;

20.6.5 *served* if it is sent by email or fax to the *party's solicitor*, unless in either case it is not received;

20.6.6 *served* on a person if it (or a copy of it) comes into the possession of the person; and

20.6.7 *served* at the earliest time it is *served*, if it is *served* more than once.

20.7 An obligation to pay an expense of another *party* of doing something is an obligation to pay –

20.7.1 if the *party* does the thing personally - the reasonable cost of getting someone else to do it; or

20.7.2 if the *party* pays someone else to do the thing - the amount paid, to the extent it is reasonable.

20.8 Rights under clauses 11, 13, 14, 17, 24, 30 and 31 continue after completion, whether or not other rights continue.

20.9 The vendor does not promise, represent or state that the purchaser has any cooling off rights.

20.10 The vendor does not promise, represent or state that any attached survey report is accurate or current.

20.11 A reference to any *legislation* (including any percentage or rate specified in *legislation*) is also a reference to any corresponding later *legislation*.

20.12 Each *party* must do whatever is necessary after completion to carry out the *party's* obligations under this contract.

20.13 Neither taking possession nor *servicing* a transfer of itself implies acceptance of the *property* or the title.

20.14 The details and information provided in this contract (for example, on pages 1 - 3) are, to the extent of each *party's* knowledge, true, and are part of this contract.

20.15 Where this contract provides for choices, a choice in BLOCK CAPITALS applies unless a different choice is marked.

21 Time limits in these provisions

21.1 If the time for something to be done or to happen is not stated in these provisions, it is a reasonable time.

21.2 If there are conflicting times for something to be done or to happen, the latest of those times applies.

21.3 The time for one thing to be done or to happen does not extend the time for another thing to be done or to happen.

21.4 If the time for something to be done or to happen is the 29th, 30th or 31st day of a month, and the day does not exist, the time is instead the last day of the month.

21.5 If the time for something to be done or to happen is a day that is not a *business day*, the time is extended to the next *business day*, except in the case of clauses 2 and 3.2.

21.6 *Normally*, the time by which something must be done is fixed but not essential.

22 Foreign Acquisitions and Takeovers Act 1975

22.1 The purchaser promises that the Commonwealth Treasurer cannot prohibit and has not prohibited the transfer under the Foreign Acquisitions and Takeovers Act 1975.

22.2 This promise is essential and a breach of it entitles the vendor to *terminate*.

23 Strata or community title

- **Definitions and modifications**

- 23.1 This clause applies only if the land (or part of it) is a lot in a strata, neighbourhood, precinct or community scheme (or on completion is to be a lot in a scheme of that kind).
- 23.2 In this contract –
- 23.2.1 'change', in relation to a scheme, means –
- a registered or registrable change from by-laws set out in this contract;
 - a change from a development or management contract or statement set out in this contract; or
 - a change in the boundaries of common property;
- 23.2.2 'common property' includes association property for the scheme or any higher scheme;
- 23.2.3 'contribution' includes an amount payable under a by-law;
- 23.2.4 'information certificate' includes a certificate under s184 Strata Schemes Management Act 2015 and s26 Community Land Management Act 1989;
- 23.2.5 'information notice' includes a strata information notice under s22 Strata Schemes Management Act 2015 and a notice under s47 Community Land Management Act 1989;
- 23.2.6 'normal expenses', in relation to an owners corporation for a scheme, means normal operating expenses usually payable from the administrative fund of an owners corporation for a scheme of the same kind;
- 23.2.7 'owners corporation' means the owners corporation or the association for the scheme or any higher scheme;
- 23.2.8 'the *property*' includes any interest in common property for the scheme associated with the lot; and
- 23.2.9 'special expenses', in relation to an owners corporation, means its actual, contingent or expected expenses, except to the extent they are –
- normal expenses;
 - due to fair wear and tear;
 - disclosed in this contract; or
 - covered by moneys held in the capital works fund.
- 23.3 Clauses 11, 14.8 and 18.4 do not apply to an obligation of the owners corporation, or to property insurable by it.
- 23.4 Clauses 14.4.2 and 14.5 apply but on a unit entitlement basis instead of an area basis.
- **Adjustments and liability for expenses**
- 23.5 The *parties* must adjust under clause 14.1 –
- 23.5.1 a regular periodic contribution;
- 23.5.2 a contribution which is not a regular periodic contribution but is disclosed in this contract; and
- 23.5.3 on a unit entitlement basis, any amount paid by the vendor for a normal expense of the owners corporation to the extent the owners corporation has not paid the amount to the vendor.
- 23.6 If a contribution is not a regular periodic contribution and is not disclosed in this contract –
- 23.6.1 the vendor is liable for it if it was determined on or before the contract date, even if it is payable by instalments; and
- 23.6.2 the purchaser is liable for all contributions determined after the contract date.
- 23.7 The vendor must pay or allow to the purchaser on completion the amount of any unpaid contributions for which the vendor is liable under clause 23.6.1.
- 23.8 *Normally*, the purchaser cannot make a claim or *requisition* or *rescind* or *terminate* in respect of –
- 23.8.1 an existing or future actual, contingent or expected expense of the owners corporation;
- 23.8.2 a proportional unit entitlement of the lot or a relevant lot or former lot, apart from a claim under clause 6; or
- 23.8.3 a past or future change in the scheme or a higher scheme.
- 23.9 However, the purchaser can *rescind* if –
- 23.9.1 the special expenses of the owners corporation at the later of the contract date and the creation of the owners corporation when calculated on a unit entitlement basis (and, if more than one lot or a higher scheme is involved, added together), less any contribution paid by the vendor, are more than 1% of the price;
- 23.9.2 in the case of the lot or a relevant lot or former lot in a higher scheme –
- a proportional unit entitlement for the lot is not disclosed in this contract; or
 - a proportional unit entitlement for the lot is disclosed in this contract but the lot has a different proportional unit entitlement at the contract date or at any time before completion;
- 23.9.3 a change before the contract date or before completion in the scheme or a higher scheme substantially disadvantages the purchaser and is not disclosed in this contract; or

23.9.4 a resolution is passed by the owners corporation before the contract date or before completion to give a strata renewal plan to the owners in the scheme for their consideration and there is not attached to this contract a strata renewal proposal or the strata renewal plan.

• **Notices, certificates and inspections**

- 23.10 The purchaser must give the vendor 2 copies of an information notice addressed to the owners corporation and signed by the purchaser.
- 23.11 The vendor must complete and sign 1 copy of the notice and give it to the purchaser on completion.
- 23.12 Each *party* can sign and give the notice as agent for the other.
- 23.13 The vendor must *serve* an information certificate issued after the contract date in relation to the lot, the scheme or any higher scheme at least 7 days before the date for completion.
- 23.14 The purchaser does not have to complete earlier than 7 days after *service* of the certificate and clause 21.3 does not apply to this provision. On completion the purchaser must pay the vendor the prescribed fee for the certificate.
- 23.15 The vendor authorises the purchaser to apply for the purchaser's own certificate.
- 23.16 The vendor authorises the purchaser to apply for and make an inspection of any record or other document in the custody or control of the owners corporation or relating to the scheme or any higher scheme.
- **Meetings of the owners corporation**
- 23.17 If a general meeting of the owners corporation is convened before completion –
- 23.17.1 if the vendor receives notice of it, the vendor must immediately notify the purchaser of it; and
- 23.17.2 after the expiry of any cooling off period, the purchaser can require the vendor to appoint the purchaser (or the purchaser's nominee) to exercise any voting rights of the vendor in respect of the lot at the meeting.

24 Tenancies

- 24.1 If a tenant has not made a payment for a period preceding or current at the *adjustment date* –
- 24.1.1 for the purposes of clause 14.2, the amount is to be treated as if it were paid; and
- 24.1.2 the purchaser assigns the debt to the vendor on completion and will if required give a further assignment at the vendor's expense.
- 24.2 If a tenant has paid in advance of the *adjustment date* any periodic payment in addition to rent, it must be adjusted as if it were rent for the period to which it relates.
- 24.3 If the *property* is to be subject to a tenancy on completion or is subject to a tenancy on completion –
- 24.3.1 the vendor authorises the purchaser to have any accounting records relating to the tenancy inspected and audited and to have any other document relating to the tenancy inspected;
- 24.3.2 the vendor must *serve* any information about the tenancy reasonably requested by the purchaser before or after completion; and
- 24.3.3 *normally*, the purchaser can claim compensation (before or after completion) if –
- a disclosure statement required by the Retail Leases Act 1994 was not given when required;
 - such a statement contained information that was materially false or misleading;
 - a provision of the lease is not enforceable because of a non-disclosure in such a statement; or
 - the lease was entered into in contravention of the Retail Leases Act 1994.
- 24.4 If the *property* is subject to a tenancy on completion –
- 24.4.1 the vendor must allow or transfer –
- any remaining bond money or any other security against the tenant's default (to the extent the security is transferable);
 - any money in a fund established under the lease for a purpose and compensation for any money in the fund or interest earned by the fund that has been applied for any other purpose; and
 - any money paid by the tenant for a purpose that has not been applied for that purpose and compensation for any of the money that has been applied for any other purpose;
- 24.4.2 if the security is not transferable, each *party* must do everything reasonable to cause a replacement security to issue for the benefit of the purchaser and the vendor must hold the original security on trust for the benefit of the purchaser until the replacement security issues;
- 24.4.3 the vendor must give to the purchaser –
- a proper notice of the transfer (an attornment notice) addressed to the tenant;
 - any certificate given under the Retail Leases Act 1994 in relation to the tenancy;
 - a copy of any disclosure statement given under the Retail Leases Act 1994;
 - a copy of any document served on the tenant under the lease and written details of its service, if the document concerns the rights of the landlord or the tenant after completion; and
 - any document served by the tenant under the lease and written details of its service, if the document concerns the rights of the landlord or the tenant after completion;
- 24.4.4 the vendor must comply with any obligation to the tenant under the lease, to the extent it is to be complied with by completion; and

24.4.5 the purchaser must comply with any obligation to the tenant under the lease, to the extent that the obligation is disclosed in this contract and is to be complied with after completion.

25 Qualified title, limited title and old system title

- 25.1 This clause applies only if the land (or part of it) –
- 25.1.1 is under qualified, limited or old system title; or
- 25.1.2 on completion is to be under one of those titles.
- 25.2 The vendor must *serve* a proper abstract of title *within 7 days* after the contract date.
- 25.3 If an abstract of title or part of an abstract of title is attached to this contract or has been lent by the vendor to the purchaser before the contract date, the abstract or part is *served* on the contract date.
- 25.4 An abstract of title can be or include a list of documents, events and facts arranged (apart from a will or codicil) in date order, if the list in respect of each document –
- 25.4.1 shows its date, general nature, names of parties and any registration number; and
- 25.4.2 has attached a legible photocopy of it or of an official or registration copy of it.
- 25.5 An abstract of title –
- 25.5.1 must start with a good root of title (if the good root of title must be at least 30 years old, this means 30 years old at the contract date);
- 25.5.2 in the case of a leasehold interest, must include an abstract of the lease and any higher lease;
- 25.5.3 *normally*, need not include a Crown grant; and
- 25.5.4 need not include anything evidenced by the Register kept under the Real Property Act 1900.
- 25.6 In the case of land under old system title –
- 25.6.1 in this contract 'transfer' means conveyance;
- 25.6.2 the purchaser does not have to *serve* the form of transfer until after the vendor has *served* a proper abstract of title; and
- 25.6.3 each vendor must give proper covenants for title as regards that vendor's interest.
- 25.7 In the case of land under limited title but not under qualified title –
- 25.7.1 *normally*, the abstract of title need not include any document which does not show the location, area or dimensions of the land (for example, by including a metes and bounds description or a plan of the land);
- 25.7.2 clause 25.7.1 does not apply to a document which is the good root of title; and
- 25.7.3 the vendor does not have to provide an abstract if this contract contains a delimitation plan (whether in registrable form or not).
- 25.8 The vendor must give a proper covenant to produce where relevant.
- 25.9 The vendor does not have to produce or covenant to produce a document that is not in the possession of the vendor or a mortgagee.
- 25.10 If the vendor is unable to produce an original document in the chain of title, the purchaser will accept a photocopy from the Registrar-General of the registration copy of that document.
- ## 26 Crown purchase money
- 26.1 This clause applies only if purchase money is payable to the Crown, whether or not due for payment.
- 26.2 The vendor is liable for the money, except to the extent this contract says the purchaser is liable for it.
- 26.3 To the extent the vendor is liable for it, the vendor is liable for any interest until completion.
- 26.4 To the extent the purchaser is liable for it, the *parties* must adjust any interest under clause 14.1.
- ## 27 Consent to transfer
- 27.1 This clause applies only if the land (or part of it) cannot be transferred without consent under *legislation* or a *planning agreement*.
- 27.2 The purchaser must properly complete and then *serve* the purchaser's part of an application for consent to transfer of the land (or part of it) *within 7 days* after the contract date.
- 27.3 The vendor must apply for consent *within 7 days* after *service* of the purchaser's part.
- 27.4 If consent is refused, either *party* can *rescind*.
- 27.5 If consent is given subject to one or more conditions that will substantially disadvantage a *party*, then that *party* can *rescind within 7 days* after receipt by or *service* upon the *party* of written notice of the conditions.
- 27.6 If consent is not given or refused –
- 27.6.1 *within 42 days* after the purchaser *serves* the purchaser's part of the application, the purchaser can *rescind*; or
- 27.6.2 *within 30 days* after the application is made, either *party* can *rescind*.
- 27.7 Each period in clause 27.6 becomes 90 days if the land (or part of it) is –
- 27.7.1 under a *planning agreement*; or
- 27.7.2 in the Western Division.
- 27.8 If the land (or part of it) is described as a lot in an unregistered plan, each time in clause 27.6 becomes the later of the time and 35 days after creation of a separate folio for the lot.
- 27.9 The date for completion becomes the later of the date for completion and 14 days after *service* of the notice granting consent to transfer.

28 Unregistered plan

- 28.1 This clause applies only if some of the land is described as a lot in an unregistered plan.
- 28.2 The vendor must do everything reasonable to have the plan registered *within* 6 months after the contract date, with or without any minor alteration to the plan or any document to be lodged with the plan validly required or made under *legislation*.
- 28.3 If the plan is not registered *within* that time and in that manner –
- 28.3.1 the purchaser can *rescind*; and
- 28.3.2 the vendor can *rescind*, but only if the vendor has complied with clause 28.2 and with any *legislation* governing the rescission.
- 28.4 Either *party* can *serve* notice of the registration of the plan and every relevant lot and plan number.
- 28.5 The date for completion becomes the later of the date for completion and 21 days after *service* of the notice.
- 28.6 Clauses 28.2 and 28.3 apply to another plan that is to be registered before the plan is registered.

29 Conditional contract

- 29.1 This clause applies only if a provision says this contract or completion is conditional on an event.
- 29.2 If the time for the event to happen is not stated, the time is 42 days after the contract date.
- 29.3 If this contract says the provision is for the benefit of a *party*, then it benefits only that *party*.
- 29.4 if anything is necessary to make the event happen, each *party* must do whatever is reasonably necessary to cause the event to happen.
- 29.5 A *party* can *rescind* under this clause only if the *party* has substantially complied with clause 29.4.
- 29.6 If the event involves an approval and the approval is given subject to a condition that will substantially disadvantage a *party* who has the benefit of the provision, the *party* can *rescind within* 7 days after either *party* *serves* notice of the condition.
- 29.7 If the *parties* can lawfully complete without the event happening –
- 29.7.1 if the event does not happen *within* the time for it to happen, a *party* who has the benefit of the provision can *rescind within* 7 days after the end of that time;
- 29.7.2 if the event involves an approval and an application for the approval is refused, a *party* who has the benefit of the provision can *rescind within* 7 days after either *party* *serves* notice of the refusal; and
- 29.7.3 the date for completion becomes the later of the date for completion and 21 days after the earliest of –
- either *party* *serving* notice of the event happening;
 - every *party* who has the benefit of the provision *serving* notice waiving the provision; or
 - the end of the time for the event to happen.
- 29.8 If the *parties* cannot lawfully complete without the event happening –
- 29.8.1 if the event does not happen *within* the time for it to happen, either *party* can *rescind*;
- 29.8.2 if the event involves an approval and an application for the approval is refused, either *party* can *rescind*;
- 29.8.3 the date for completion becomes the later of the date for completion and 21 days after either *party* *serves* notice of the event happening.
- 29.9 A *party* cannot *rescind* under clauses 29.7 or 29.8 after the event happens.

30 Electronic transaction

- 30.1 This *Conveyancing Transaction* is to be conducted as an *electronic transaction* if –
- 30.1.1 this contract says that it is a proposed *electronic transaction*;
- 30.1.2 the parties otherwise agree that it is to be conducted as an *electronic transaction*; or
- 30.1.3 the *conveyancing rules* require it to be conducted as an *electronic transaction*.
- 30.2 However, this *Conveyancing Transaction* is not to be conducted as an *electronic transaction* –
- 30.2.1 if the land is not *electronically tradeable* or the transfer is not eligible to be lodged electronically; or
- 30.2.2 if, at any time after it has been agreed that it will be conducted as an *electronic transaction*, a *party* *serves* a notice that it will not be conducted as an *electronic transaction*.
- 30.3 If, because of clause 30.2.2, this *Conveyancing Transaction* is not to be conducted as an *electronic transaction* –
- 30.3.1 each *party* must –
- bear equally any disbursements or fees; and
 - otherwise bear that *party's* own costs; incurred because this *Conveyancing Transaction* was to be conducted as an *electronic transaction*; and
- 30.3.2 if a *party* has paid all of a disbursement or fee which, by reason of this clause, is to be borne equally by the *parties*, that amount must be adjusted under clause 14.2.

- 30.4 If this *Conveyancing Transaction* is to be conducted as an *electronic transaction* –
- 30.4.1 to the extent, but only to the extent, that any other provision of this contract is inconsistent with this clause, the provisions of this clause prevail;
- 30.4.2 *normally*, words and phrases used in this clause 30 (italicised and in Title Case, such as *Electronic Workspace* and *Lodgement Case*) have the same meaning which they have in the *participation rules*;
- 30.4.3 the *parties* must conduct the *electronic transaction* in accordance with the *participation rules* and the *ECNL*;
- 30.4.4 a *party* must pay the fees and charges payable by that *party* to the *ELNO* and the *Land Registry* as a result of this transaction being an *electronic transaction*;
- 30.4.5 any communication from one *party* to another *party* in the *Electronic Workspace* made –
- after the *effective date*; and
 - before the receipt of a notice given under clause 30.2.2;
- is taken to have been received by that *party* at the time determined by s13A of the *Electronic Transactions Act 2000*; and
- 30.4.6 a document which is an *electronic document* is served as soon as it is first *Digitally Signed* in the *Electronic Workspace* on behalf of the *party* required to serve it.
- 30.5 *Normally*, the vendor must *within 7 days of the effective date* –
- 30.5.1 create an *Electronic Workspace*;
- 30.5.2 populate the *Electronic Workspace* with *title data*, the date for completion and, if applicable, *mortgagee details*; and
- 30.5.3 invite the purchaser and any *discharging mortgagee* to the *Electronic Workspace*.
- 30.6 If the vendor has not created an *Electronic Workspace* in accordance with clause 30.5, the purchaser may create an *Electronic Workspace*. If the purchaser creates the *Electronic Workspace* the purchaser must –
- 30.6.1 populate the *Electronic Workspace* with *title data*;
- 30.6.2 create and populate an *electronic transfer*;
- 30.6.3 populate the *Electronic Workspace* with the date for completion and a nominated *completion time*; and
- 30.6.4 invite the vendor and any *incoming mortgagee* to join the *Electronic Workspace*.
- 30.7 *Normally*, *within 7 days of receiving an invitation from the vendor to join the Electronic Workspace*, the purchaser must –
- 30.7.1 join the *Electronic Workspace*;
- 30.7.2 create and populate an *electronic transfer*;
- 30.7.3 invite any *incoming mortgagee* to join the *Electronic Workspace*; and
- 30.7.4 populate the *Electronic Workspace* with a nominated *completion time*.
- 30.8 If the purchaser has created the *Electronic Workspace* the vendor must *within 7 days of being invited to the Electronic Workspace* –
- 30.8.1 join the *Electronic Workspace*;
- 30.8.2 populate the *Electronic Workspace* with *mortgagee details*, if applicable; and
- 30.8.3 invite any *discharging mortgagee* to join the *Electronic Workspace*.
- 30.9 To complete the financial settlement schedule in the *Electronic Workspace* –
- 30.9.1 the purchaser must provide the vendor with *adjustment figures* at least 2 *business days* before the date for completion; and
- 30.9.2 the vendor must populate the *Electronic Workspace* with payment details at least 1 *business day* before the date for completion.
- 30.10 At least 1 *business day* before the date for completion, the *parties* must ensure that –
- 30.10.1 all *electronic documents* which a *party* must *Digitally Sign* to complete the *electronic transaction* are populated and *Digitally Signed*;
- 30.10.2 all certifications required by the *ECNL* are properly given; and
- 30.10.3 they do everything else in the *Electronic Workspace* which that *party* must do to enable the *electronic transaction* to proceed to completion.
- 30.11 If completion takes place in the *Electronic Workspace* –
- 30.11.1 payment electronically on completion of the price in accordance with clause 16.7 is taken to be payment by a single *settlement cheque*;
- 30.11.2 the completion address in clause 16.11 is the *Electronic Workspace*; and
- 30.11.3 clauses 13.13.2 to 13.13.4, 16.8, 16.12, 16.13 and 31.2.2 to 31.2.4 do not apply.
- 30.12 If the computer systems of any of the *Land Registry*, the *ELNO* or the Reserve Bank of Australia are inoperative for any reason at the *completion time* agreed by the *parties*, a failure to complete this contract for that reason is not a default under this contract on the part of either *party*.
- 30.13 If the *Electronic Workspace* allows the *parties* to choose whether financial settlement is to occur despite the computer systems of the *Land Registry* being inoperative for any reason at the *completion time* agreed by the *parties* –
- 30.13.1 *normally*, the *parties* must choose that financial settlement not occur; however

- 30.13.2 if both *parties* choose that financial settlement is to occur despite such failure and financial settlement occurs –
- all *electronic documents Digitally Signed* by the vendor, the *certificate of title* and any discharge of mortgage, withdrawal of caveat or other *electronic document* forming part of the *Lodgement Case* for the *electronic transaction* shall be taken to have been unconditionally and irrevocably delivered to the purchaser or the purchaser's mortgagee at the time of financial settlement together with the right to deal with the land comprised in the *certificate of title*; and
 - the vendor shall be taken to have no legal or equitable interest in the *property*.
- 30.14 A *party* who holds a *certificate of title* must act in accordance with any *Prescribed Requirement* in relation to the *certificate of title* but if there is no *Prescribed Requirement*, the vendor must serve the *certificate of title* after completion.
- 30.15 If the *parties* do not agree about the delivery before completion of one or more documents or things that cannot be delivered through the *Electronic Workspace*, the *party* required to deliver the documents or things –
- 30.15.1 holds them on completion in escrow for the benefit of; and
- 30.15.2 must immediately after completion deliver the documents or things to, or as directed by; the *party* entitled to them.
- 30.16 In this clause 30, these terms (in any form) mean –
- | | |
|---------------------------------|---|
| <i>adjustment figures</i> | details of the adjustments to be made to the price under clause 14; |
| <i>certificate of title</i> | the paper duplicate of the folio of the register for the land which exists immediately prior to completion and, if more than one, refers to each such paper duplicate; |
| <i>completion time</i> | the time of day on the date for completion when the <i>electronic transaction</i> is to be settled; |
| <i>conveyancing rules</i> | the rules made under s12E of the Real Property Act 1900; |
| <i>discharging mortgagee</i> | any discharging mortgagee, chargee, covenant chargee or caveator whose provision of a <i>Digitally Signed</i> discharge of mortgage, discharge of charge or withdrawal of caveat is required in order for unencumbered title to the <i>property</i> to be transferred to the purchaser; |
| <i>ECNL</i> | the Electronic Conveyancing National Law (NSW); |
| <i>effective date</i> | the date on which the <i>Conveyancing Transaction</i> is agreed to be an <i>electronic transaction</i> under clause 30.1.2 or, if clauses 30.1.1 or 30.1.3 apply, the contract date; |
| <i>electronic document</i> | a dealing as defined in the Real Property Act 1900 which may be created and <i>Digitally Signed</i> in an <i>Electronic Workspace</i> ; |
| <i>electronic transfer</i> | a transfer of land under the Real Property Act 1900 for the <i>property</i> to be prepared and <i>Digitally Signed</i> in the <i>Electronic Workspace</i> established for the purposes of the <i>parties'</i> <i>Conveyancing Transaction</i> ; |
| <i>electronic transaction</i> | a <i>Conveyancing Transaction</i> to be conducted for the <i>parties</i> by their legal representatives as <i>Subscribers</i> using an <i>ELN</i> and in accordance with the <i>ECNL</i> and the <i>participation rules</i> ; |
| <i>electronically tradeable</i> | a land title that is Electronically Tradeable as that term is defined in the <i>conveyancing rules</i> ; |
| <i>incoming mortgagee</i> | any mortgagee who is to provide finance to the purchaser on the security of the <i>property</i> and to enable the purchaser to pay the whole or part of the price; |
| <i>mortgagee details</i> | the details which a <i>party</i> to the <i>electronic transaction</i> must provide about any <i>discharging mortgagee</i> of the <i>property</i> as at completion; |
| <i>participation rules</i> | the participation rules as determined by the <i>ENCL</i> ; |
| <i>populate</i> | to complete data fields in the <i>Electronic Workspace</i> ; and |
| <i>title data</i> | the details of the title to the <i>property</i> made available to the <i>Electronic Workspace</i> by the <i>Land Registry</i> . |

31 Foreign Resident Capital Gains Withholding

- 31.1 This clause applies only if –
- 31.1.1 the sale is not an excluded transaction within the meaning of s14-215 of Schedule 1 to the *TA Act*; and
- 31.1.2 a *clearance certificate* in respect of every vendor is not attached to this contract.
- 31.2 The purchaser must –
- 31.2.1 at least 5 days before the date for completion, serve evidence of submission of a purchaser payment notification to the Australian Taxation Office by the purchaser or, if a direction under clause 4.3 has been served, by the transferee named in the transfer served with that direction;
- 31.2.2 produce on completion a *settlement cheque* for the *remittance amount* payable to the Deputy Commissioner of Taxation;
- 31.2.3 forward the *settlement cheque* to the payee immediately after completion; and

- 31.2.4 *serve* evidence of receipt of payment of the *remittance amount*.
- 31.3 The vendor cannot refuse to complete if the purchaser complies with clauses 31.2.1 and 31.2.2.
- 31.4 If the vendor *serves* any *clearance certificate* or *variation*, the purchaser does not have to complete earlier than 7 days after that *service* and clause 21.3 does not apply to this provision.
- 31.5 If the vendor *serves* in respect of every vendor either a *clearance certificate* or a *variation* to 0.00 percent, clauses 31.2 and 31.3 do not apply.

42 GRIFFITHS ST SANS SOUCI NSW 2219

SPECIAL CONDITIONS

1. Notice to complete

- 1.1 In the event of either party failing to complete this contract within the time specified herein, then the other shall be entitled at any time thereafter to serve a notice to complete, requiring the other to complete within 14 days from the date of service of the notice, and this time period is considered reasonable by both parties. For the purpose of this contract, such notice to complete shall be deemed both at law and in equity sufficient to make time of the essence of this contract.
- 1.2 If it becomes necessary for the vendor to issue a notice to complete then the Purchaser shall pay to the Vendor the cost of issue of such notice assessed at \$200.00 plus GST payable by the purchaser on completion.

2. Death or incapacity

Notwithstanding any rule of law or equity to the contrary, should either party, or if more than one any one of them, prior to completion die or become mentally ill, as defined in the Mental Health Act, or become bankrupt, or if a company go into liquidation, then either party may rescind this contract by notice in writing forwarded to the other party and thereupon this contract shall be at an end and the provisions of clause 19 hereof shall apply.

3. Purchaser acknowledgements

The purchaser acknowledges that they are purchasing the property:

- (a) In its present condition and state of repair;
- (b) Subject to all defects latent and patent;
- (c) Subject to any infestations and dilapidation;
- (d) Subject to all existing water, sewerage, drainage and plumbing services and connections in respect of the property; and
- (e) Subject to any non-compliance, that is disclosed herein, with the Local Government Act or any Ordinance under that Act in respect of any building on the land.

The purchaser agrees not to seek, terminate rescind or make any objection requisition or claim for compensation arising out of any of the matters covered by this clause.

4. Late completion

In the event that completion is not effected on the nominated day due to the purchaser's default, the purchaser shall pay to the vendor on completion, in addition to the balance of the purchase price, 10% interest per annum calculated daily on the balance of the purchase price from the date nominated for completion until and including the actual day of completion, provided always that there shall be an abatement of interest during any time that the purchaser is ready, willing and able to complete and the vendor is not.

5. Agent

The purchaser warrants that they were not introduced to the vendor or the property by or through the medium of any real estate agent or any employee of any real estate agent or any person having any connection with a real estate agent who may be entitled to claim commission as a result of this sale other than the vendors agent, if any, referred to in this contract, and the purchaser agrees that they will at all times indemnify and keep indemnified the vendor from and against any claim whatsoever for commission, which may be made by any real estate agent or other person arising out of or in connection with the purchasers breach of this warranty, and it is hereby agreed and declared that this clause shall not merge in the transfer upon completion, or be extinguished by completion of this contract, and shall continue in full force, and effect, notwithstanding completion.

6. Swimming pool

The property has a swimming pool that complies with the requirements of the Act and is registered.

7. Deposit bond

- (a) The word bond means the deposit bond issued to the vendor at the request of the purchaser by the bond provider.
- (b) Subject to the following clauses the delivery of the bond on exchange to the person nominated in this contract to hold the deposit or the vendor's solicitor will be deemed to be payment of the deposit in accordance with this contract.
- (c) The purchaser must pay the amount stipulated in the bond to the vendor in cash or by unendorsed bank cheque on completion or at such other time as may be provided for the deposit to be accounted to the vendor.
- (d) If the vendor serves on the purchaser a written notice claiming to forfeit the deposit then to the extent that the amount has not already been paid by the bond provider under the bond, the purchaser must immediately pay the deposit or so much of the deposit as has not been paid to the person nominated in this contract to hold the deposit.

8. Land Tax

Notwithstanding anything contained herein the purchaser agrees to adjust land tax (if any) on the actual amount payable by the vendor on completion.

9. Release of Deposit

In the event that the deposit herein or any part thereof is required by the vendor to be used as a deposit on the purchase of Real Estate, then without any further authority from the Purchaser, the agent herein or the solicitor for the vendor, as is appropriate, is hereby authorised to release such amount from the deposit as may be required for that purpose.

10. Exchange on less than 10% deposit

In the event that:-

- (a) the purchaser defaults in the observance of any obligation hereunder which is or the performance of which has become essential; and
- (b) the purchaser has paid on exchange of Contracts an amount which is less than ten per centum (10%) of the purchase price; and
- (c) the vendor terminates this contract

then the vendor shall be entitled to recover from the purchaser an amount equal to ten per centum (10%) of the purchase price less the amount paid on exchange of Contracts, as liquidated damages, and it is agreed that this right shall be in addition to and shall not limit any remedies available to the vendor herein contained or implied notwithstanding any rule of Law or Equity to the contrary. This special condition shall not merge on completion of the contract.

11. Sewer Diagram

The sewer diagram annexed hereto is the most up to date diagram held by Sydney Water. The purchaser shall not raise any requisition or objection or make any claims for compensation in this regard.

12. Requisitions

For the purpose of Clause 5, the only requisitions or general questions about the property or the title that the purchaser shall be entitled to raise shall be in the form of the Law Society of New South Wales requisitions annexed to this contract.

13. Guarantee

13.1 This clause applies if the purchaser is a corporation but does not apply to a corporation listed on an Australian Stock Exchange. This clause is an essential term of this contract.

13.2 The word *guarantor* means and (being the directors of the purchaser).

- 13.3 If the guarantor has not signed this clause, the vendor may *terminate* this contract by serving a notice, but only *within* 14 days after the contract date.
- 13.4 In consideration of the vendor entering into this contract at the guarantor's request, the guarantor guarantees to the vendor:
- 13.4.1 payment of all money payable by the purchaser under this contract; and
 - 13.4.2 the performance of all of the purchaser's other obligations under this contract.
- 13.5 The guarantor:
- 13.5.1 indemnifies the vendor against any claim, action, loss, damage, cost, liability, expense or payment incurred by the vendor in connection with or arising from any breach or default by the purchaser of its obligations under this contract; and
 - 13.5.2 must pay on demand any money due to the vendor under this indemnity.
- 13.6 The guarantor is jointly and separately liable with the purchaser to the vendor for:
- 13.6.1 the performance by the purchaser of its obligations under this contract; and
 - 13.6.2 any damage incurred by the vendor as a result of the purchaser's failure to perform its obligations under this contract or the termination of this contract by the vendor.
- 13.7 The guarantor must pay to the vendor on written demand by the vendor all expenses incurred by the vendor in respect of the vendor's exercise or attempted exercise of any right under this clause.
- 13.8 If the vendor assigns or transfers the benefit of this contract, the transferee receives the benefit of the guarantor's obligations under this clause.
- 13.9 The guarantor's obligations under this clause are not released, discharged or otherwise affected by:
- 13.9.1 the granting of any time, waiver, covenant not to sue or other indulgence;
 - 13.9.2 the release or discharge of any person;
 - 13.9.3 an arrangement, composition or compromise entered into by the vendor, the purchaser, the guarantor or any other person;
 - 13.9.4 any moratorium or other suspension of the right, power, authority, discretion or remedy conferred on the vendor by this contract, a statute, a Court or otherwise;
 - 13.9.5 payment to the vendor, including payment which at or after the payment date is illegal, void, voidable, avoided or unenforceable; or
 - 13.9.6 the winding up of the purchaser.
 - 13.9.7 This clause binds the guarantor and the executors, administrators and assigns of the guarantor.
-

13.10 This clause operates as a Deed between the vendor and the guarantor.

Executed by
in the presence of:

.....
Director

.....
Signature of Witness

.....
Print full name

.....
Address of Witness

Executed by
in the presence of:

.....
Director

.....
Signature of Witness

.....
Print full name

.....
Address of Witness

RESIDENTIAL PROPERTY REQUISITIONS ON TITLE

Vendor: Peter Andrew Lycakis and Irene Lycakis
Purchaser:
Property: 42 Griffiths Street, Sans Souci
Dated:

Possession and tenancies

1. Vacant possession of the property must be given on completion unless the Contract provides otherwise.
2. Is anyone in adverse possession of the property or any part of it?
3.
 - (a) What are the nature and provisions of any tenancy or occupancy?
 - (b) If they are in writing, all relevant documentation should be produced, found in order and handed over on completion with notices of attornment.
 - (c) Please specify any existing breaches.
 - (d) All rent should be paid up to or beyond the date of completion.
 - (e) Please provide details of any bond together with the Rental Bond Board's reference number.
 - (f) If any bond money is held by the Rental Bond Board, the appropriate transfer documentation duly signed should be handed over on completion.
4. Is the property affected by a protected tenancy? (A tenancy affected by Parts 2, 3, 4 or 5 of the *Landlord and Tenant (Amendment) Act 1948*.)
5. If the tenancy is subject to the *Residential Tenancies Act 1987*:
 - (a) has either the vendor or any predecessor or the tenant applied to the Residential Tenancies Tribunal for an order?
 - (b) have any orders been made by the Residential Tenancies Tribunal? If so, please provide details.

Title

6. Subject to the Contract, on completion the vendor should be registered as proprietor in fee simple of the property free from all encumbrances.
7. On or before completion, any mortgage or caveat or writ must be discharged, withdrawn or cancelled as the case may be or, in the case of a mortgage or caveat, an executed discharge or withdrawal handed over on completion.
8. Are there any proceedings pending or concluded that could result in the recording of any writ on the title to the property or in the General Register of Deeds? If so, full details should be provided at least 14 days prior to completion.
9. When and where may the title documents be inspected?
10. Are the inclusions or fixtures subject to any charge or hiring agreement? If so, details must be given and any indebtedness discharged prior to completion or title transferred unencumbered to the vendor prior to completion.

Adjustments

11. All outgoings referred to in clause 14.1 of the Contract must be paid up to and including the date of completion.
12. Is the vendor liable to pay land tax or is the property otherwise charged or liable to be charged with land tax? If so:
 - (a) to what year has a return been made?
 - (b) what is the taxable value of the property for land tax purposes for the current year?

Survey and building

13. Subject to the Contract, survey should be satisfactory and show that the whole of the property is available and that there are no encroachments by or upon the property and that all improvements comply with local government/planning legislation.
14. Is the vendor in possession of a survey report? If so, please produce a copy for inspection prior to completion. The original should be handed over on completion.
15.
 - (a) Have the provisions of the *Local Government Act*, the *Environmental Planning and Assessment Act 1979* and their regulations been complied with?
 - (b) Is there any matter that could justify the making of an upgrading or demolition order in respect of any building or structure?
 - (c) Has the vendor a Building Certificate which relates to all current buildings or structures? If so, it should be handed over on completion. Please provide a copy in advance.
 - (d) Has the vendor a Final Occupation Certificate issued under the *Environmental Planning and Assessment Act 1979* for all current buildings or structures? If so, it should be handed over on completion. Please provide a copy in advance.
 - (e) In respect of any residential building work carried out in the last 7 years:
 - (i) please identify the building work carried out;
 - (ii) when was the building work completed?
 - (iii) please state the builder's name and licence number;
 - (iv) please provide details of insurance under the *Home Building Act 1989*.
16. Has the vendor (or any predecessor) entered into any agreement with or granted any indemnity to the Council or any other authority concerning any development on the property?

17. If a swimming pool is included in the property:
- (a) when did construction of the swimming pool commence?
 - (b) is the swimming pool surrounded by a barrier which complies with the requirements of the *Swimming Pools Act 1992*?
 - (c) if the swimming pool has been approved under the *Local Government Act 1993*, please provide details.
 - (d) are there any outstanding notices or orders?
- 18.
- (a) To whom do the boundary fences belong?
 - (b) Are there any party walls?
 - (c) If the answer to (b) is yes, specify what rights exist in relation to each party wall and produce any agreement. The benefit of any such agreement should be assigned to the purchaser on completion.
 - (d) Is the vendor aware of any dispute regarding boundary or dividing fences or party walls?
 - (e) Has the vendor received any notice, claim or proceedings under the *Dividing Fences Act 1991* or the *Encroachment of Buildings Act 1922*?

Affectations

19. Is the vendor aware of any rights, licences, easements, covenants or restrictions as to use other than those disclosed in the Contract?
20. Is the vendor aware of:
- (a) any road, drain, sewer or storm water channel which intersects or runs through the land?
 - (b) any dedication to or use by the public of any right of way or other easement over any part of the land?
 - (c) any latent defects in the property?
21. Has the vendor any notice or knowledge that the property is affected by the following:
- (a) any resumption or acquisition or proposed resumption or acquisition?
 - (b) any notice requiring work to be done or money to be spent on the property or any footpath or road adjoining? If so, such notice must be complied with prior to completion.
 - (c) any work done or intended to be done on the property or the adjacent street which may create a charge on the property or the cost of which might be or become recoverable from the purchaser?
 - (d) any sum due to any local or public authority? If so, it must be paid prior to completion.
 - (e) any realignment or proposed realignment of any road adjoining the property?
 - (f) any contamination?
- 22.
- (a) Does the property have the benefit of water, sewerage, drainage, electricity, gas and telephone services?
 - (b) If so, do any of the connections for such services pass through any adjoining land?
 - (c) Do any service connections for any other property pass through the property?
23. Has any claim been made by any person to close, obstruct or limit access to or from the property or to an easement over any part of the property?

Capacity

24. If the Contract discloses that the vendor is a trustee, evidence should be produced to establish the trustee's power of sale.

Requisitions and transfer

25. If the transfer or any other document to be handed over on completion is executed pursuant to a power of attorney, then at least 7 days prior to completion a copy of the registered power of attorney should be produced and found in order.
26. If the vendor has or is entitled to have possession of the title deeds the Certificate Authentication Code must be provided 7 days prior to settlement.
27. Searches, surveys, enquiries and inspection of title deeds must prove satisfactory.
28. The purchaser reserves the right to make further requisitions prior to completion.
29. Unless we are advised by you to the contrary prior to completion, it will be assumed that your replies to these requisitions remain unchanged as at completion date.



FOLIO: 700/1227943

SEARCH DATE	TIME	EDITION NO	DATE
-----	----	-----	----
15/3/2019	4:08 PM	2	29/11/2018

LAND

LOT 700 IN DEPOSITED PLAN 1227943
AT SAN SOUCI
LOCAL GOVERNMENT AREA BAYSIDE
PARISH OF ST GEORGE COUNTY OF CUMBERLAND
TITLE DIAGRAM DP1227943

FIRST SCHEDULE

PETER ANDREW LYCAKIS
IRENE LYCAKIS
AS JOINT TENANTS

SECOND SCHEDULE (4 NOTIFICATIONS)

- 1 RESERVATIONS AND CONDITIONS IN THE CROWN GRANT(S)
- 2 DP1227943 POSITIVE COVENANT
- 3 DP1227943 CROSS EASEMENTS FOR PARTY WALLS (S. 88BB
CONVEYANCING ACT, 1919) AFFECTING THE PARTY WALL(S)
SHOWN IN THE TITLE DIAGRAM
- 4 AN895445 MORTGAGE TO PERPETUAL CORPORATE TRUST LIMITED

NOTATIONS

UNREGISTERED DEALINGS: NIL

*** END OF SEARCH ***

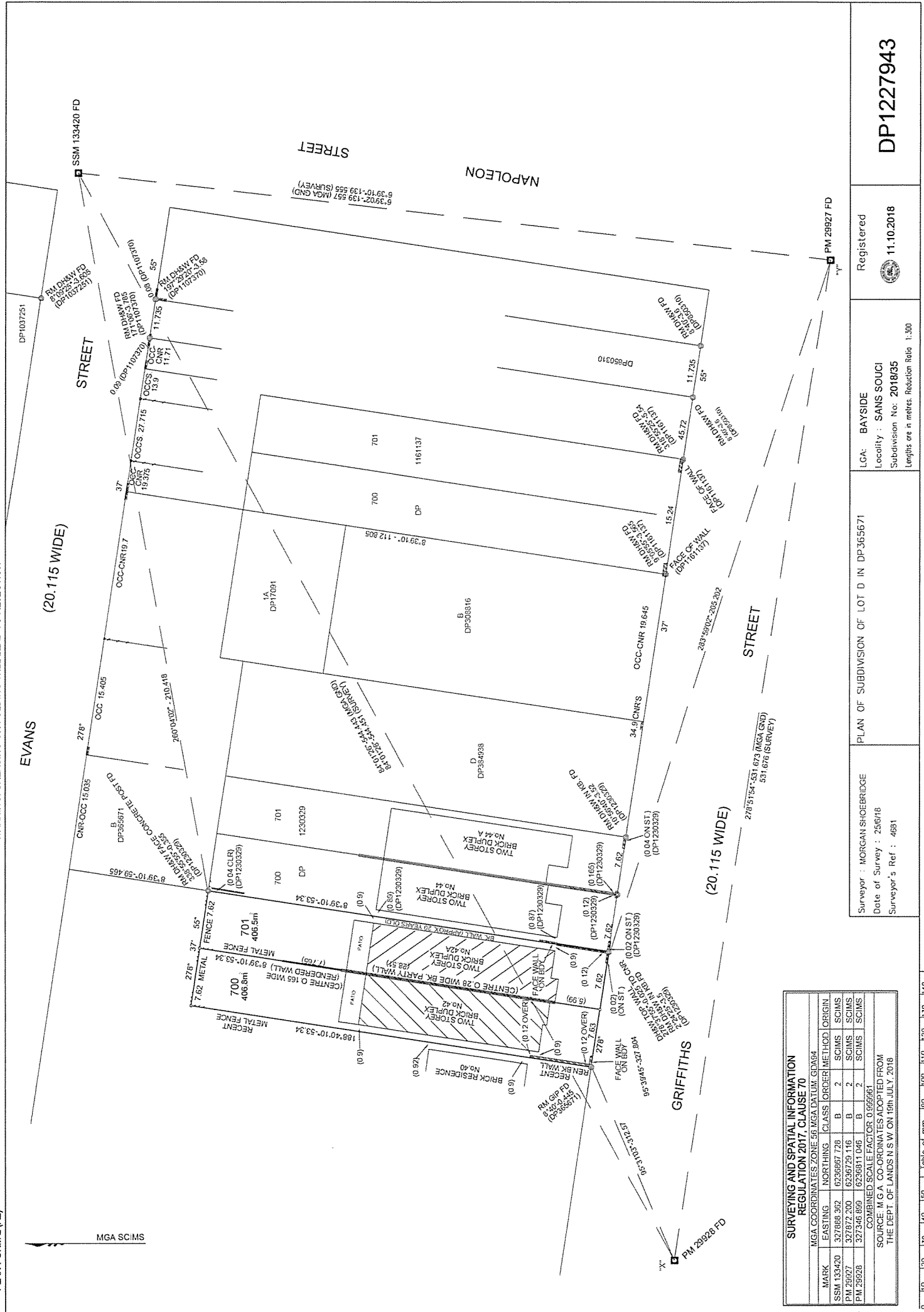

SURVEYING AND SPATIAL INFORMATION REGULATION 2017, CLAUSE 70			
MARK	EASTING	NORTHING	CLASS ORDER METHOD ORIGIN
SSM 133420	327668.362	6236697.728	B 2 SCIMS
PM 29027	327672.200	6236729.116	B 2 SCIMS
PM 29028	327346.899	6236811.046	B 2 SCIMS
COMBINED SCALE FACTOR 0.999961			
SOURCE: MGA CO-ORDINATES ADOPTED FROM THE DEPT. OF LANDS N.S.W. ON 19th JULY, 2018			



Surveyor: MORGAN SHOEBRIDGE
 Date of Survey: 25/6/18
 Surveyor's Ref: 4681

PLAN OF SUBDIVISION OF LOT D IN DP365671

LGA: BAYSIDE
 Locality: SANS SOUCI
 Subdivision No: 2018/85
 Lengths are in metres. Reduction Ratio 1:300

Registered
 11.10.2018

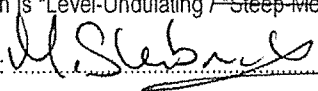
DP1227943

PLAN FORM 6 (2017)	DEPOSITED PLAN ADMINISTRATION SHEET	Sheet 1 of 2 sheet(s)
Office Use Only Registered:  11.10.2018 Title System: SUBDIVISION	Office Use Only <h1 style="margin: 0;">DP1227943</h1>	
PLAN OF SUBDIVISION OF LOT D IN DP 365671	LGA: BAYSIDE Locality: SANS SOUCI Parish: ST GEORGE County: CUMBERLAND	
<p style="text-align: center;">Survey Certificate</p> I, Morgan Shoebridge of Map & Survey - 4/2-4 Northumberland Rd, Caringbah NSW 2229. a surveyor registered under the <i>Surveying and Spatial Information Act 2002</i> , certify that: *(a) The land shown in the plan was surveyed in accordance with the <i>Surveying and Spatial Information Regulation 2017</i> , is accurate and the survey was completed on 25/6/2018....., or *(b) The part of the land shown in the plan (*being/*excluding **) was surveyed in accordance with the <i>Surveying and Spatial Information Regulation 2017</i> , the part surveyed is accurate and the survey was completed on..... the part not surveyed was compiled in accordance with that Regulation, or *(c) The land shown in this plan was compiled in accordance with the <i>Surveying and Spatial Information Regulation 2017</i> . Datum Line: X-Y..... Type: *Urban/*Rural The terrain is *Level-Undulating /*Steep-Mountainous. Signature:  Dated: 19/7/2018 Surveyor Identification No: 190..... Surveyor registered under the <i>Surveying and Spatial Information Act 2002</i> *Strike out inappropriate words. **Specify the land actually surveyed or specify any land shown in the plan that is not the subject of the survey.	<p style="text-align: center;">Crown Lands NSW/Western Lands Office Approval</p> I, (Authorised Officer) in approving this plan certify that all necessary approvals in regard to the allocation of the land shown herein have been given. Signature: Date: File Number: Office:	
Plans used in the preparation of survey/compilation. DP384938 DP1037251 DP365671 DP1107370 DP17091 DP1161137 DP308816 DP850310 DP309916 DP1230329	<p style="text-align: center;">Subdivision Certificate</p> I, <u>Luis Melim</u> *Authorised Person/*General-Manager/*Accredited-Certifier, certify that the provisions of s.109J of the <i>Environmental Planning and Assessment Act 1979</i> have been satisfied in relation to the proposed subdivision, new road or reserve set out herein. Signature:  Accreditation number: Consent Authority: <u>BAYSIDE COUNCIL</u> Date of endorsement: <u>30-08-2018</u> Subdivision Certificate number: <u>2018/35</u> File number: <u>DA 2017/99</u> *Strike through if inapplicable.	
Surveyor's Reference: 4684 4681	Signatures, Seals and Section 88B Statements should appear on PLAN FORM 6A	

PLAN FORM 6A (2017) DEPOSITED PLAN ADMINISTRATION SHEET Sheet 2 of 2 sheet(s)

<p style="text-align: right;">Office Use Only</p> <p>Registered:  11.10.2018</p> <p>PLAN OF SUBDIVISION OF LOT D IN DP365671</p> <p>Subdivision Certificate number: 2010/35</p> <p>Date of Endorsement: 30-08-2018</p>	<p style="text-align: right;">Office Use Only</p> <h1 style="text-align: center;">DP1227943</h1> <p>This sheet is for the provision of the following information as required:</p> <ul style="list-style-type: none"> • A schedule of lots and addresses - See 60(c) SSI Regulation 2017 • Statements of intention to create and release affecting interests in accordance with section 88B Conveyancing Act 1919 • Signatures and seals- see 195D Conveyancing Act 1919 • Any information which cannot fit in the appropriate panel of sheet 1 of the administration sheets.
--	--

PURSUANT TO SECTION 88B OF THE CONVEYANCING ACT 1919 IT IS INTENDED TO CREATE:

1. POSITIVE COVENANT

SCHEDULE OF ADDRESSES:

LOT NO.	ADDRESS NO.	ROAD NAME	ROAD TYPE	LOCALITY
700	42	GRIFFITHS	STREET	SANS SOUCI
701	42A	GRIFFITHS	STREET	SANS SOUCI

 PETER ANDREW LYCAKIS

 IRENE LYCAKIS

Mortgagee under Mortgage No. AK919177
 Signed at SYDNEY this 13 day of
 September 2018 for National
 Australia Bank Limited ABN 12 004 044 937
 by **SOPHAK HOC**
 its duly appointed Attorney under Power of
 Attorney No. 39 Book 4512

.....
 Level 3 Attorney

.....
 Witness/Bank Officer **SONNY BALIDO**.....
 Level 24, 255 George Street
 Sydney NSW 2000



If space is insufficient use additional annexure sheet

Surveyor's Reference: 4684 4681

**INSTRUMENT SETTING OUT TERMS OF POSITIVE COVENANT INTENDED TO BE
CREATED PURSUANT TO SECTION 88B OF THE CONVEYANCING ACT 1919**

Lengths are in Metres

(Sheet 1 of 3 sheets)

PART 1

Plan:

DP1227943

Plan of subdivision of Lot D in
DP 365671 covered by Subdivision
Certificate No. ~~2018/35~~

Full name and address
of the owners of the land

PETER ANDREW LYCAKIS and
IRENE LYCAKIS of
42 Griffiths St
Sans Souci NSW 2219

Number of item shown in the intention panel on the plan	Identity of easement, profit à prendre, restriction or positive covenant to be created and referred to in the plan.	Burdened lot(s) or parcel(s):	Benefited lot(s), road(s), bodies or Prescribed Authorities:
1	Positive Covenant	700 701	Bayside Council

PART 2

TERMS OF POSITIVE COVENANT FIRSTLY REFERRED TO IN THE ABOVEMENTIONED PLAN

The registered proprietor covenants as follows with the Council in respect to the structure erected on the land described as "on site stormwater retention system" (which expression includes all ancillary gutters, pipes, drains, pumps, walls, kerbs, pits, grates, tanks, rainwater tanks, chambers, basins and surfaces designed to retain stormwater) shown on plans approved by the Council (hereinafter called 'the system').

1. The Registered Proprietor will
 - a) Permit stormwater to be retained by the system
 - b) Keep the system clean and free of silt, rubbish and debris
 - c) Maintain, renew and repair the whole parts of the system so that it functions in a safe efficient manner
 - d) Carry out the matters referred to in paragraphs (b) and (c) at the proprietor's expense;
 - e) not make any alterations to the system or elements thereof without prior consent in writing of the Council;
 - f) permit the Council or its authorised agents from time to time upon giving reasonable notice (but at any time and without notice in the case of an emergency)



DP1227943

Lengths are in metres

(Sheet 2 of 3)

Plan: **DP1227943**

Plan of subdivision of Lot D in
DP 365671 covered by Subdivision
Certificate No. 2018/35

- g) to enter and inspect the land for compliance with the requirements of this clause;
- h) comply with the terms of any written notice issued by the Council in respect to the requirements of this clause within the time stated in the notice.

2. In the event of the registered proprietor failing to comply with the terms of any written notice served in respect of the matters in Clause 1 the Council or its authorised agents may enter with all necessary equipment and carry out any work required to ensure the safe and efficient operation of the system and recover from the registered proprietor the cost of liaison with the proprietor and the cost of carrying out the work, and if necessary, recover the amount due by legal proceedings (including legal costs and fees) and entry of a covenant charge on the land under Section 88F of the Conveyancing Act 1919. In carrying out any work under this clause, the Council shall take reasonable precautions to ensure that the land is disturbed as little as possible.

DP1227943

**NAME OF AUTHORITY EMPOWERED TO RELEASE, VARY OR MODIFY THE
POSITIVE COVENANT FIRSTLY REFERRED TO IN THE ABOVEMENTIONED
PLAN**

Bayside Council.

Approved by Bayside Council

~~General Manager~~ / Authorised Person

Lengths are in Metres

(Sheet 3 of 3 sheets)

PART 2 (Cont.)

Plan: **DP1227943**

Plan of subdivision of Lot D in
DP 365671 covered by Subdivision
Certificate No. 2018/35

Signed in my presence by the PETER ANDREW LYCAKIS
who is personally known as me.

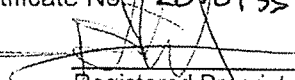

Registered Proprietor

ROBERT GIBELLINI
Name of Witness (BLOCK LETTERS)

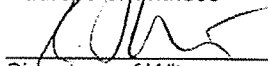
515/8 SAM SING ST, WATERLOO
Address of Witness

Signature of Witness

Signed in my presence by the IRENE LYCAKIS
who is personally known as me.

Registered Proprietor

ROBERT GIBELLINI
Name of Witness (BLOCK LETTERS)

515/8 SAM SING ST, WATERLOO
Address of Witness

Signature of Witness

Bayside Council by its authorised delegate pursuant to s.377 Local Government Act 1993

(Name of Delegate) LUIS MELIM

(Signature of delegate) 

(Name of delegate) Manager-Development Services
Position

I certify that I am an eligible witness and that the delegate signed in my presence

(Signature of Witness): Peter Ward

(Name of Witness): PETER WARD

(Address of Witness): 444 PRINCES HIGHWAY ROCK DALE

Mortgagee under Mortgage No. AK 919177

Signed at SYDNEY this 13 day of
September 20 18 for National
Australia Bank Limited ABN 12 004 044 937
by **SOPHAK HOC**
its duly appointed Attorney under Power of
Attorney No. 39 Book 4512

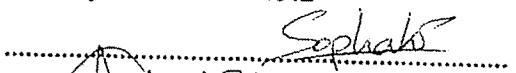
.....
Level 3 Attorney

SONNY BALIDO
.....
Witness/Bank Officer Level 24, 255 George Street
Sydney NSW 2000

DP1227943

REGISTERED 11.10.2018

METROPOLITAN WATER SEWERAGE AND DRAINAGE BOARD H.S. 73^E
DIAGRAM OF SANITARY DRAINAGE MCLAUGHLIN

Municipality of *Rockdale*

SEWER AVAILABLE

Diagram No. 348536

- | | | | |
|---------------------------|------------------------|-------------------|--------------------------|
| □ Boundary Trap | ■ R.V. Reflux Valve | I.P. Induct Pipe | Bsn. Basin |
| ■ Pit | ○ Vert. Cleaning Eye | M.F. Mica Flap | Shr. Shower |
| ■ G.I. Grease Interceptor | ○ V.P. Vertical Pipe | T. Tubs | W.I.P. Wrought Iron Pipe |
| ■ Gully | ○ V.P. Vent. Pipe | K.S. Kitchen Sink | C.I.P. Cast Iron Pipe |
| ■ P.T. P. Trap | ○ SYP. Soil Vent. Pipe | W.C. Water Closet | F.W. Floor Waste |
| ■ R.S. Reflux Sink | D.C.C. Down Cast Cowl | B.W. Bath Waste | W.M. Washing Machine |

Existing drainage shown by black lines. Scale: 40 Feet to an Inch. New drainage shown by full blue lines

This diagram is the property of the Owner and is to be returned to him on completion of the work

Certificates for drainage and sanitary plumbing will be issued to the owner when the work is completed and passed by the Board's Inspector.

~~The Board accepts no responsibility for the suitability of the diagram in relation to the eventual position of the Board's sewer. When the sewer becomes available it will be necessary to apply for a revised diagram.~~

This work must be carried out in accordance with the Board's By-laws and Regulations

(4" dia. pipes may be used in lieu of 6" dia pipes as shown on this diagram if the property owner so desires, provided that the relative levels of the sewer and house fixtures will permit of the pipes being laid with regulation grades and cover. For further information consult Board's Inspector.)

This work will be tested from

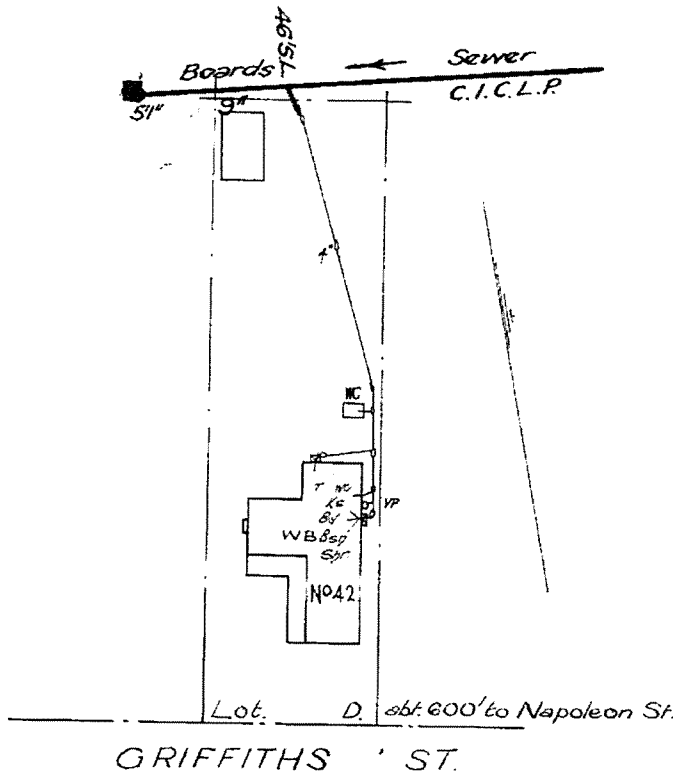

R.N.G. 34956
 SHEET NO 4348.

For Engineer-in-Chief

OFFICE USE ONLY		189 209 539 548		19		
W.C.	Designed by	Date	Inspector	First Visit	Passed	Date
Bth.	Inspector	/ /	Date			/ /
Shr.			Outfall			
Bsn	Examined by	/ /	Drainer	Checked with Design and Diagram		/ /
Sk.			Boundary Trap			
Ts.	Chief Inspector	/ /				/ /
Plg						
Dis Int						

Disclaimer
 The information in this diagram shows the private wastewater pipes on this property. It may not be accurate or to scale and may not show our pipes, structures or all property boundaries. If you'd like to see these, please buy a Service location print.

Bayside Council

Serving Our Community

16 March 2019

Our Ref: Certificate No. 52667
Contact: Customer Service 1300 581 299

InfoTrack Pty Ltd
DX 578
SYDNEY

Dear Sir/Madam

Following is your planning certificate issued under section 10.7 (2) of the Environmental Planning and Assessment Act 1979.

This Section 10.7 Certificate has been issued by Bayside Council. Information contained within this Certificate is based on data from Council's records as they existed at the date of this Certificate.

Should you have any enquiries, please contact the Council's Customer Service Centre on 1300 581 299.

SECTION 10.7 PLANNING CERTIFICATE

(under section 10.7 of the Environmental Planning and Assessment Act 1979)

ISSUED TO:

InfoTrack Pty Ltd
DX 578
SYDNEY

Council: Bayside
County: Cumberland
Parish: St George

Fee: 53.00
Receipt No: 4181493
Receipt Date: 15 March 2019
Your Ref: 809293:21901

PROPERTY: 42 GRIFFITHS STREET, SANS SOUCI NSW 2219

Lot 700 DP 1227943

FI-700

Assessment No:

Date: 16 March 2019



For
Meredith Wallace
General Manager

Mascot Customer Service Centre
141 Coward Street
Mascot NSW 2020, Australia
council@botanybay.nsw.gov.au
DX 4108 Maroubra Junction

Rockdale Customer Service Centre
444-446 Princes Highway
Rockdale NSW 2216, Australia
rcc@rockdale.nsw.gov.au
DX 25308 Rockdale

T 1300 581 299 F 02 9562 1777
www.bayside.nsw.gov.au

Postal address: PO Box 21 Rockdale NSW 2216



Telephone Interpreter Services - 131 450

Τηλεφωνικές Υπηρεσίες Διερμηνέων

بخدمة الترجمة الهاتفية

電話傳譯服務處

Служба за преведување по телефон

This page is intentionally left blank

Notes: (1) Where this certificate refers to a specific allotment (or allotments) within a strata plan the certificate is issued for the whole of the land within the strata plan, not just the specific allotment or allotments referred to, and any information contained in the certificate may relate to the whole or any part of the strata plan.

1 Names of relevant planning instruments and DCPs

(1) The name of each environmental planning instrument that applies to the carrying out of development on the land.

Rockdale Local Environmental Plan 2011

State Environmental Planning Policy No 19	Bushland in Urban Areas
State Environmental Planning Policy No 21	Caravan Parks
State Environmental Planning Policy No 33	Hazardous and Offensive Development
State Environmental Planning Policy No 50	Canal Estates Development
State Environmental Planning Policy No 55	Remediation of Land
State Environmental Planning Policy No 64	Advertising and Signage
State Environmental Planning Policy No 65	Design Quality of Residential Apartment Development
State Environmental Planning Policy No 70	Affordable Housing (Revised Schemes)
State Environmental Planning Policy	(Affordable Rental Housing) 2009
State Environmental Planning Policy	(Building Sustainability Index: BASIX) 2004
State Environmental Planning Policy	(Educational Establishments and Child Care Facilities) 2017
State Environmental Planning Policy	(Exempt and Complying Development Codes) 2008
State Environmental Planning Policy	(Housing for Seniors and People with a Disability) 2004 (Only applies to land referred to in clause 4 (1) of the Policy and does not apply to land referred to in clause 4 (2) of the Policy)
State Environmental Planning Policy	(Infrastructure) 2007
State Environmental Planning Policy	(Mining, Petroleum Production and Extractive Industries) 2007
State Environmental Planning Policy	(Miscellaneous Consent Provisions) 2007
State Environmental Planning Policy	(State and Regional Development) 2011
State Environmental Planning Policy	(Vegetation in Non-Rural Areas) 2017
State Environmental Planning Policy	(Coastal Management) 2018
State Environmental Planning Policy	(Arncliffe and Banksia Precincts) 2018
State Environmental Planning Policy	(Primary Production and Rural Development) 2019

Greater Metropolitan Regional Environmental Plan No. 2 – Georges River Catchment (only applies to land within the Georges River Catchment, being, in the Bayside Council area, certain land within the suburbs of Dolls Point, Ramsgate, Sandringham and Sans Souci).

(2) The name of each proposed environmental planning instrument that will apply to the carrying out of development on the land and that is or has been the subject of community consultation or on public exhibition under the Act (unless the Director-General has notified the council that the making of the proposed instrument has been deferred indefinitely or has not been approved).

No Planning Proposal applies to the land.

- Draft State Environmental Planning Policy – Remediation of Land

For more information or to determine whether these policies apply to your property, visit the Department of Planning and Environment website at www.planning.nsw.gov.au.

- (3) **The name of each development control plan that applies to the carrying out of development on the land.**

Rockdale Development Control Plan 2011

- (4) **In this clause, proposed environmental planning instrument includes a planning proposal for a LEP or a draft environmental planning instrument.**

2 Zoning and land use under relevant local environmental plans

For each environmental planning instrument or proposed instrument referred to in clause 1 (other than a SEPP or proposed SEPP) that includes the land in any zone (however described):

- 2(a) the identity of the zone, whether by reference to a name or by reference to a number;
- 2(b) the purposes for which the instrument provides that development may be carried out within the zone without the need for development consent;
- 2(c) the purposes for which the instrument provides that development may not be carried out within the zone except with development consent;
- 2(d) the purposes for which the instrument provides that development is prohibited within the zone;

The following zone or zones apply under the local environmental plan or deemed environmental planning instrument referred to in question 1 (1):

Zone R2 Low Density Residential

1 Objectives of zone

- To provide for the housing needs of the community within a low density residential environment.
- To enable other land uses that provide facilities or services to meet the day to day needs of residents.
- To ensure that land uses are carried out in a context and setting that minimises any impact on the character and amenity of the area.

2 Permitted without consent

Home-based child care; Home businesses; Home industries; Home occupations; Roads.

3 Permitted with consent

Attached dwellings; Boarding houses; Building identification signs; Child care centres; Community facilities; Dual occupancies; Dwelling houses; Educational establishments; Environmental protection works; Exhibition homes; Exhibition villages; Flood mitigation works; Group homes; Health consulting rooms; Hostels; Places of public worship; Recreation areas; Respite day care centres; Secondary dwellings; Semi-detached dwellings; Seniors housing; Water supply systems.

4 Prohibited

Any development not specified in item 2 or 3.

2(e) whether any development standards applying to the land fix minimum land dimensions for the erection of a dwelling-house on the land and, if so, the minimum land dimensions so fixed;

No environmental planning instrument applies to the land that fixes minimum land dimensions for the erection of a dwelling.

Note:

- (1) Whether or not such a requirement applies to the land under any local environmental plan, deemed environmental planning instrument or draft local environmental plan, the Council does set minimum dimensions and areas for new residential allotments in **Section 4.1.9 of Rockdale Development Control Plan 2011**.
- (2) The above information does not imply that the erection of a dwelling-house is necessarily permissible on the land to which this certificate applies. Refer to the relevant local environmental plan, deemed environmental planning instrument or draft local environmental plan applying to the land to confirm this.
-

2(f) whether the land includes or comprises critical habitat;

The land does not include or comprise critical habitat.

2(g) whether the land is in a conservation area (however described);

The land is not in a conservation area.

2(h) whether an item of environmental heritage (however described) is situated on the land.

There is no such item situated on the land.

2A Zoning and land use under State Environmental Planning Policy (Sydney Region Growth Centres) 2006

To the extent that the land is within any zone (however described) under:

- (a) Part 3 of the State Environmental Planning Policy (Sydney Region Growth Centres) 2006 (the 2006 SEPP); or
- (b) a Precinct Plan (within the meaning of the 2006 SEPP); or
- (c) a proposed Precinct Plan that is or has been the subject of community consultation or on public exhibition under the Act;

the particulars referred to in clause 2 (a)–(h) in relation to that land (with a reference to “the instrument” in any of those paragraphs being read as a reference to Part 3 of the 2006 SEPP, or the Precinct Plan or proposed Precinct Plan, as the case requires).

Not applicable.

3 Complying development

- 1 The extent to which the land is land on which complying development may be carried out under each of the codes for complying development because of the provisions of clauses 1.17A (1) (c) to (e), (2), (3) and (4) and 1.19 of *State Environmental Planning Policy (Exempt and Complying Development Codes) 2008*;
- 2 The extent to which complying development may not be carried out on that land because of the provisions of clauses 1.17A (1) (c) to (e), (2), (3) and (4) and 1.19 of that Policy and the reasons why it may not be carried out under those clauses; and
- 3 If the council does not have sufficient information to ascertain the extent to which complying development may or may not be carried out on the land, a statement that a restriction applies to the land, but it may not apply to all of the land, and that council does not have sufficient information to ascertain the extent to which complying development may or may not be carried out on the land.

General Housing Code

Rural Housing Code

Complying development may be carried out on the land under the General Housing Code and Rural Housing Code.

Commercial and Industrial (New Buildings and Additions) Code

Complying development may be carried out on the land under the Commercial and Industrial (New Buildings and Additions) Code.

Housing Alterations Code

General Commercial and Industrial Code

Subdivisions Code

General Development Code

Demolition Code

Commercial and Industrial Alterations Code

Fire Safety Code

Complying development may be carried out on the land in accordance with the above Codes.

Notes:

(1) If a reference is made to "part of the land", Complying Development **may** be carried out on the portion of the land not subject to such a restriction.

(2) This certificate only addresses matters raised in Clause 1.17 and Clause 1.19 of *State Environmental Planning Policy (Exempt and Complying Development Codes) 2008*. It is your responsibility to ensure that you comply with any other general requirements of the *State Environmental Planning Policy (Exempt and Complying Development Codes) 2008*.

Note 3: The land may be subject to Council's *Contaminated Land Policy*. Consideration should be given to this Policy prior to carrying out any development under *State Environmental Planning Policy (Exempt and Complying Development Codes) 2008*.

4 Coastal protection

Whether or not the land is affected by the operation of section 38 or 39 of the *Coastal Protection Act 1979*, but only to the extent that the council has been so notified by the Department of Public Works

N/A (Repealed)

4A Certain information relating to beaches and coasts

(1) In relation to a coastal council - whether an order has been made under Part 4D of the *Coastal Protection Act 1979* in relation to temporary coastal protection works (within the meaning of that Act) on the land (or on public land adjacent to that land), except where the council is satisfied that such an order has been fully complied with.

N/A (Repealed)

(2) In relation to a coastal council:

- (a) whether the council has been notified under section 55X of the *Coastal Protection Act 1979* that temporary coastal protection works (within the meaning of that Act) have been placed on the land (or on public land adjacent to that land); and
- (b) if works have been so placed—whether the council is satisfied that the works have been removed and the land restored in accordance with that Act.

N/A (Repealed)

(3) In relation to a coastal council—such information (if any) as is required by the regulations under section 56B of the *Coastal Protection Act 1979* to be included in the planning certificate and of which the council has been notified pursuant to those regulations.

N/A (Repealed)

4B Annual charges under *Local Government Act 1993* for coastal protection services that relate to existing coastal protection works

In relation to a coastal council - whether the owner (or any previous owner) of the land has consented in writing to the land being subject to annual charges under section

496B of the *Local Government Act 1993* for coastal protection services that relate to existing coastal protection works (within the meaning of section 553B of that Act).

The land is not so affected.

5 Mine subsidence

Whether or not the land is proclaimed to be a mine subsidence district within the meaning of section 15 of the *Mine Subsidence Compensation Act 1961*

The land is not so proclaimed.

6 Road widening and road realignment

Whether or not the land is affected by any road widening or road realignment under:

- (a) Division 2 of Part 3 of the *Roads Act 1993*, or
- (b) Any environmental planning instrument, or
- (c) Any resolution of the council

The land is not affected by any road widening or road realignment under Division 2 of Part 3 of the *Roads Act 1993*, any environmental planning instrument or any resolution of the Council.

7 Council and other public authority policies on hazard risk restrictions

Whether or not the land is affected by a policy:

- (a) adopted by the council; or
- (b) adopted by any other public authority and notified to the council for the express purpose of its adoption by that authority being referred to in planning certificates issued by the council;

that restricts the development of the land because of the likelihood of land slip, bushfire, tidal inundation, subsidence, acid sulphate soils or any other risk (other than flooding)

Contaminated Land Policy

The Council has adopted by resolution a policy on contaminated land that may restrict the development of the land. This policy is implemented when zoning or land use changes are proposed on lands that have previously been used for certain purposes. Consideration of the Council's adopted policy and the application of provisions under relevant State legislation is warranted.

Policy on Rezoning and Development of Land Affected by Aircraft Noise and Airport Related Height Controls

The former City of Rockdale Council resolved on 4 October 2006 to adopt a policy for assessing the appropriateness of rezoning and development in areas affected by aircraft noise and airport related height controls. This policy applies to all land within the former City of

Rockdale.

Other policies

The land is not affected by any other such policy that restricts the development of the land due to hazard risk.

7A Flood related development control information

- (1) **Whether or not development on that land or part of the land for the purposes of dwelling houses, dual occupancies, multi dwelling housing or residential flat buildings (not including development for the purposes of group homes or seniors housing) is subject to flood related development controls.**

The development of the land or part of the land for such a purpose may be subject to flood related development controls.

- (2) **Whether or not development on that land or part of the land for any other purpose is subject to flood related development controls.**

The development of the land or part of the land for a purpose not referred to in Question 7A (1) may be subject to flood related development controls.

Note:

- (1) The answers above do not imply that the development referred to is necessarily permissible on the land to which this certificate applies. Refer to the relevant local environmental plan, deemed environmental planning instrument or draft local environmental plan applying to the land to confirm this.
(2) Council is not in a position to identify whether the information provided under Clause 7A relates to a current or future hazard as defined in Planning Circular PS 14-003.
-

Note: Further information relating to flooding is available, and will be provided in "Advice under Section 10.7 (5)" if a full certificate is purchased from the Council.

- (3) **Words and expressions in this clause have the same meanings as in the instrument set out in the Schedule to the *Standard Instrument (Local Environmental Plans) Order 2006*.**

8 Land reserved for acquisition

Whether or not any environmental planning instrument or proposed environmental planning instrument referred to in clause 1 makes provision in relation to the acquisition of the land by a public authority, as referred to in section 3.15 of the Act.

The land is not affected by any provision in an environmental planning instrument, deemed environmental planning instrument or draft environmental planning instrument that provides for the acquisition of the land by a public authority, as referred to in section 3.15 of the Act.

9 Contributions plans

The name of each contributions plan applying to the land

Rockdale Section 94 Contributions Plan 2004
Rockdale Section 94A Development Contributions Plan 2008

Note: *Rockdale Section 94 Contributions Plan (Amendment No 4)* and *Rockdale Section 94 Contributions Plan 1998* will continue to apply to all development applications and applications for complying development certificates made prior to 1 June 2004.

9A Biodiversity certified land

If the land is biodiversity certified land (within the meaning of Part 7AA of the *Threatened Species Conservation Act 1995*), a statement to that effect.

The land is not so affected.

10 Biobanking agreements

If the land is land to which a biobanking agreement under Part 7A of the *Threatened Species Conservation Act 1995* relates, a statement to that effect (but only if the council has been notified of the existence of the agreement by the Director-General of the Department of Environment, Climate Change and Water).

The land is not subject to any such agreement.

11 Bush fire prone land

If any of the land is bush fire prone land (as defined in the Act), a statement that all or, as the case may be, some of the land is bush fire prone land.

If none of the land is bush fire prone land, a statement to that effect.

The land is not bush fire prone land.

12 Property vegetation plans

If the land is land to which a property vegetation plan under the *Native Vegetation Act 2003* applies, a statement to that effect (but only if the council has been notified of the existence of the plan by the person or body that approved the plan under that Act).

The land is not land to which a property vegetation plan applies.

13 Orders under *Trees (Disputes Between Neighbours) Act 2006*

Whether an order has been made under the *Trees (Disputes Between Neighbours) Act 2006* to carry out work in relation to a tree on the land (but only if the council has been notified of the order).

The land is not subject to such an order.

14 Directions under Part 3A

If there is a direction by the Minister in force under section 75P (2) (c1) of the Act that a

provision of an environmental planning instrument prohibiting or restricting the carrying out of a project or a stage of a project on the land under Part 4 of the Act does not have effect, a statement to that effect identifying the provision that does not have effect.

The land is not subject to any such directions.

15 Site compatibility certificates and conditions for seniors housing

If the land is land to which *State Environmental Planning Policy (Housing for Seniors or People with a Disability) 2004* applies:

- (a) a statement of whether there is a current site compatibility certificate (seniors housing), of which the council is aware, in respect of proposed development on the land and, if there is a certificate, the statement is to include:
 - (i) the period for which the certificate is current; and
 - (ii) that a copy may be obtained from the head office of the Department of Planning; and
- (b) a statement setting out any terms of a kind referred to in clause 18 (2) of that Policy that have been imposed as a condition of consent to a development application granted after 11 October 2007 in respect of the land.

The land is not subject to any such certificate.

16 Site compatibility certificates for infrastructure

A statement of whether there is a valid site compatibility certificate (infrastructure), of which the council is aware, in respect of proposed development on the land and, if there is a certificate, the statement is to include:

- (a) the period for which the certificate is valid; and
- (b) that a copy may be obtained from the head office of the Department of Planning.

The land is not subject to any such certificate.

17 Site compatibility certificates and conditions for affordable rental housing

- (1) A statement of whether there is a current site compatibility certificate (affordable rental housing), of which the council is aware, in respect of proposed development on the land and, if there is a certificate, the statement is to include:
 - (a) the period for which the certificate is current; and
 - (b) that a copy may be obtained from the head office of the Department of Planning.
- (2) A statement setting out any terms of a kind referred to in clause 17 (1) or 37 (1) of *State Environmental Planning Policy (Affordable Rental Housing) 2009* that have been imposed as a condition of consent to a development application in respect of the land.

The land is not subject to any such statement.

18 Paper subdivision information

- (1) The name of any development plan adopted by a relevant authority that applies to the land or that is proposed to be subject to a consent ballot;
- (2) The date of any subdivision order that applies to the land; and
- (3) Words and expressions used in this clause have the same meaning as they have in Part 16C of this Regulation.

The land is not so affected.

19 Site verification certificates

A statement of whether there is a current site verification certificate, of which the council is aware, in respect of the land and, if there is a certificate, the statement is to include:

- (a) the matter certified by the certificate; and
(Note. A site verification certificate sets out the Director-General's opinion as to whether the land concerned is or is not biophysical strategic agricultural land or critical industry cluster land—see Division 3 of Part 4AA of State Environmental Planning Policy (Mining, Petroleum Production and Extractive Industries) 2007)
- (b) the date on which the certificate ceases to be current (if any); and
- (c) that a copy may be obtained from the head office of the Department of Planning and Infrastructure.

The land is not subject to any such certificate.

20 Loose-fill asbestos insulation

If the land includes any residential premises (within the meaning of Division 1A of Part 8 of the Home Building Act 1989) that are listed on the register that is required to be maintained under that Division, a statement to that effect.

The land is not so identified.

Note: The register referred to in this question is the *Loose-Fill Asbestos Insulation Register*, which is maintained by the Secretary of NSW Fair Trading.

Note: The following matters are prescribed by section 59 (2) of the *Contaminated Land Management Act 1997* as additional matters to be specified in a planning certificate:

- (a) that the land to which the certificate relates is significantly contaminated land within the meaning of that Act—if the land (or part of the land) is significantly contaminated land at the date when the certificate is issued;
- (b) that the land to which the certificate relates is subject to a management order within the meaning of that Act—if it is subject to such an order at the date when the certificate is issued;
- (c) that the land to which the certificate relates is the subject of an approved voluntary management proposal within the meaning of that Act—if it is the subject of such an approved proposal at the date when the certificate is issued;
- (d) that the land to which the certificate relates is subject to an ongoing maintenance order within the meaning of that Act—if it is subject to such an order at the date when the certificate is issued; and
- (e) that the land to which the certificate relates is the subject of a site audit statement within the meaning of that Act—if a copy of such a statement has been provided at any time to the local authority issuing the certificate.

The land is not so affected.

Note: Section 26 of the *Nation Building and Jobs Plan (State Infrastructure Delivery) Act 2009* provides that a planning certificate must include advice about any exemption under section 23 or authorisation under section 24 of that Act if the council is provided with a copy of the exemption or authorisation by the Co-ordinator General under that Act.

The land is not so affected.

21 Affected building notices and building product rectification orders

- (1) A statement of whether there is any affected building notice of which the council is aware that is in force in respect of the land.
- (2) A statement of:
 - (a) whether there is any building product rectification order of which the council is aware that is in force in respect of the land and has not been fully complied with; and
 - (b) whether any notice of intention to make a building product rectification order of which the council is aware has been given in respect of the land and is outstanding.
- (3) In this clause:
affected building notice has the same meaning as in Part 4 of the *Building Products (Safety) Act 2017*.
building product rectification order has the same meaning as in the *Building Products (Safety) Act 2017*.

Council is not aware of an issue of a notice of intention or order pertaining to building product rectification works.

[End of information under section 10.7 (2)]

ADVICE UNDER SECTION 10.7 (5)

Note: The Council is under no obligation to furnish any of the information supplied below. The Council draws your attention to section 10.7 (6) which states that a council shall not incur any liability in respect of any advice provided in good faith under section 10.7 (5).

This is not the full advice provided by the Council under section 10.7 (5). The Council may, upon application and payment of the prescribed fee, include advice on other matters which may affect the land. (Attached to this certificate is a list of the matters on which advice which will be provided on application.)

The following information is provided under section 10.7 (5) without charge:

Details of any resolution of the Council to alter the zoning of the land or to alter the provisions of an environmental planning instrument applying to the land, where such an alteration has not yet been placed on exhibition under Schedule 1 Clause 4 of the Act.

No Planning Proposal or draft environmental planning instrument applies to the land that has not yet been placed on public exhibition.

[End of advice under section 10.7 (5)]

IMPORTANT NOTICE TO PURCHASERS

ALTERATIONS AND ADDITIONS TO BUILDINGS

Purchasers are reminded that it is necessary to obtain development consent from the Council prior to carrying out any building alterations or additions, including brick reskinning, replacing windows or internal alterations, or for the demolition of any building, unless the proposed work is specifically exempted by *Rockdale Local Environmental Plan 2011* or *State Environmental Planning Policy (Exempt and Complying Development Codes) 2008*. All other building work does require the Council's approval.

Should you require any information or advice for any building work that you propose to undertake please contact the Council's Customer Service Centre on 1300 581 299.

LIST OF MATTERS ON WHICH ADVICE WILL BE PROVIDED BY THE COUNCIL UNDER SECTION 10.7 (5)

The Council will provide advice on the following additional matters not included in this Planning Certificate under section 10.7 (2) upon application for a full certificate and payment of the \$133 fee. The Council cannot issue advice under section 10.7 (5) separately.

- A Details of any resolution of the Council to alter the zoning of the land or to alter the provisions of an environmental planning instrument applying to the land, where such an alteration has not yet been placed on exhibition under Section 57 of the Act.
- B Details of any provision in a Local Environmental Plan or deemed Environmental Planning Instrument applying to the land which:
 - (i) Permits any development or class of development without the need for development consent, or
 - (ii) Requires development consent for any development or class of development or
 - (iii) Restricts or prohibits any development or class of development.
- C Whether or not the Council has information which would indicate that the land is subject to the risk of flooding or tidal inundation for a 1% annual exceedance probability (AEP) (1 in 100 year) event.
- D Whether or not the Council has information which would indicate that the land is subject to slip or subsidence.
- E Details of any tree preservation order applying to the land.
- F Whether or not the land is in the vicinity of a heritage item or heritage conservation area identified in an environmental planning instrument or a proposed heritage item or proposed heritage conservation area identified in a draft Local Environmental Plan.
- G Whether or not a planning agreement entered into under Subdivision 2 of Division 7.1 of Part 7 of the Environmental Planning and Assessment Act 1979 currently applies to the land (but only if, where the Council is not a party to the agreement, information about the agreement has been provided to the Council)
- H Details of the Annual Noise Exposure Forecast (ANEF) applying to the land

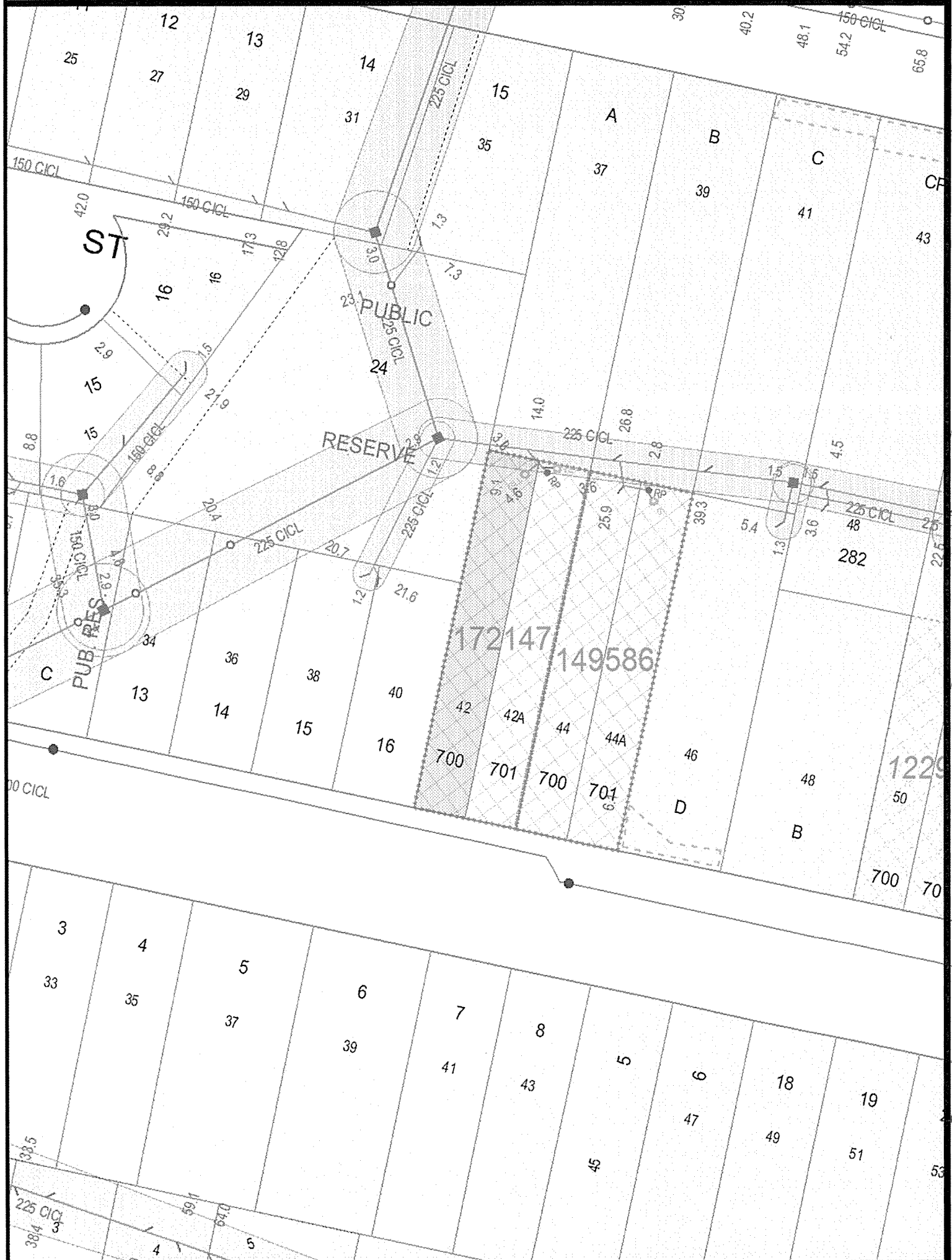

Disclaimer The information on this print shows if we provide any water, wastewater or stormwater services to this property. It may not be accurate or to scale. If you'd like to see the location of private wastewater pipes on the property, please buy a **Sewer service diagram**.

SUBDIVIDER/DEVELOPER COMPLIANCE CERTIFICATE

(A certificate under Division 9 Section 73 of the Sydney Water Act, 1994)

DESCRIPTION OF SUBDIVISION/DEVELOPMENT			
Council	Bayside		
Street	42 GRIFFITHS ST, Sans Souci		
Lot No	D	DP 365671	Subdivision into 2
			Lots numbered 700 & 701
Development: Construction of an attached dual occupancy with inground swimming pools and Torrens title subdivision.			
NAME OF APPLICANT		PETER LYCAKIS	
APPLICANT'S ADDRESS		C/- Greg Houston Plumbing Pty Ltd 1/9 Hargraves Place, Wetherill Park NSW 2164	

Sydney Water Corporation certifies that the above named applicant has complied with the requirements, relating to the plan of Subdivision/Development described above, of Division 9 of the Sydney Water Act, 1994.

THE FOLLOWING ITEMS 2 AND 5 APPLY TO LOTS 700 & 701 IN THE SUBDIVISION/DEVELOPMENT:

1. ~~Water facilities are to be provided as a result of the subdivider/developer's compliance with Sydney Water's requirements.~~
2. ~~Water facilities are available.~~
3. ~~Water facilities cannot be provided within a reasonable time from the date of this certificate.~~
4. ~~Sewerage facilities are to be provided as a result of the subdivider/developer's compliance with Sydney Water's requirements.~~
5. ~~Sewerage facilities are available.~~
6. ~~Sewerage facilities are under the control of the local council.~~
7. ~~Sewerage facilities cannot be provided within a reasonable time from the date of this certificate.~~
8. ~~Sydney Water's requirements for future subdivision of this dual occupancy development have NOT been met. On subdivision an additional certificate will be required.~~

Applicant Reference No. **GHP2261**

Council Reference No. **DA-2017/99**
Approval date: **15 November 2016**

Name **Katrina Slattery**
(Approving Officer for and on behalf of Sydney Water)

Signature 

Name **McNichols Vargas**
(Approving Officer for and on behalf of Sydney Water)

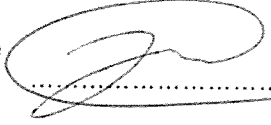
Signature 

Liveable City Solutions **Head Office**

Dated: **26 July 2018**

THIS CERTIFICATE IS ONLY VALID WHEN SIGNED BY TWO AUTHORISED SYDNEY WATER OFFICERS
A signed copy is held by Sydney Water

The original of this certificate must be presented to the appropriate consent authority, usually Council, with which the plan of subdivision/development was lodged so that you can satisfy the relevant condition of consent.

IMPORTANT NOTICE

This document has been digitally signed

This document has been approved as part of a Development Certificate issued in accordance with the provisions of the Environmental Planning and Assessment Act, 1979 (as amended).

In making this determination the document has been digitally signed.

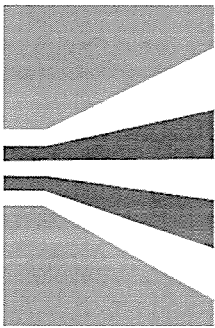

Digitally Signed
Ref: 8029987
Paul Gearin (BPB0132) - Date: 30/07/2018
Final Occupation Certificate

The following are important facts relating to documents and files that have been digitally signed:

- The use of digitally encrypted signatures has been introduced by Local Certification Services Pty Ltd because they provide greater security in verifying the authenticity of documents and files than conventional means of stamping.
- Digital signatures are issued and validated by an independent and legally recognised Certificate Authority.
- A valid digital signature verifies that the content of the document or file has not been altered since the digital signature was applied.
- The digital signature has been applied by the Accredited Certifier that has approved the subject Development Certificate and verifies that the document or file was signed by the person to whom the digital signature was issued.
- A valid digital signature verifies that the file and the content of the entire document or file is the same as that issued by the Accredited Certifier at the time of the Development Certificate was applied (i.e. not just the page on which it appears).
- Any alteration of the document or file that carries this digital signature will render this document or file invalid and the signatory to this document or file must be contacted personally in order to obtain a replacement copy. The replacement of a digitally signed document may incur an additional fee.
- The digital signature can be validated by most popular PDF document readers. If you have problems verifying signatures please check that in your pdf reader preferences that you allow it to trust root certificates installed in Windows to verify digital signatures. Some pdf readers only trust certificates issued by their own certificate authority as a default setting.

Should you require any additional information in relation to the use of the digital signatures and this Development Certificate or any related documents please contact Local Certification Services Pty Ltd on Ph: 1300 368 534 during regular business hours on weekdays.



NSW SWIMMING POOL REGISTER

Certificate of Registration

Section 30C – Swimming Pools Act 1992

Pool No:	d3704c44
Property Address:	42 GRIFFITHS STREET SANS SOUCI
Date of Registration:	19 March 2019
Type of Pool:	An outdoor pool that is not portable or inflatable
Description of Pool:	In ground

The swimming pool at the above premises has been registered in accordance with Section 30B of the *Swimming Pools Act 1992*.

The issue of this certificate does not negate the need for regular maintenance of the pool.

Please remember:

- Children should be supervised by an adult at all times when using your pool
- Regular pool barrier maintenance
- Pool gates must be closed at all times
- Don't place climbable articles against your pool barrier
- Remove toys from the pool area after use

You may be required to obtain a Pool Compliance Certificate before you lease or sell your property. Contact your council for further information.

This is NOT a Certificate of Compliance

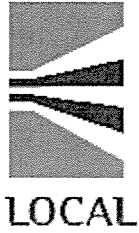

Final Occupation Certificate

CERTIFICATE NUMBER: 8029987

Issued under the Environmental Planning and Assessment Act 1979

SUBJECT LAND:

LOT: D
DP: 365671
42 GRIFFITHS STREET
SANS SOUCI
NSW 2219

DESCRIPTION OF WORK:

CONSTRUCTION OF AN ATTACHED DUAL OCCUPANCY
WITH INGROUND SWIMMING POOLS AND TORRENS
TITLE SUBDIVISION

LIMITATIONS AND/OR EXCLUSIONS:

BUILDING CLASSIFICATION:

1a, 10b

In accordance with the procedure outlined in Clause 151 of the Environmental Planning and Assessment Regulation 2000, the application for this Final Occupation Certificate has been determined as **approved**.

In making this determination, I hereby certify that:

- Development Consent No: DA-2017/99 dated 15/11/2016 issued by Bayside Council is in force with respect to the building.
- Construction Certificate No: 8029987 dated 01/03/2017 has been issued with respect to the plans and specifications for the building.
- The building is suitable for occupation or use in accordance with its classification under the Building Code of Australia.
- Where required, a fire safety certificate has been issued for the building.
- Where required, a report from the Fire Commissioner has been considered.



DOCUMENTS ACCOMPANYING THE APPLICATION:

Acoustic Compliance Certificate
Electrical Compliance Certificate
Certificate of Installation of BASIX Requirements
Waterproofing Installation Certificate
Manufacturers Certificate for Glazing (Balustrades)
Balustrades and Handrails Compliance Certificate
Swimming Pool Registration Certificate
Non Slip Stair Compliance Certificate
Smoke Alarm Installation Certificate
Manufacturers Certificate for Glazing (Shower Screens)
Landscape Compliance Certificate
Stormwater Construction Certificate- Bayside Council
Hydraulic Compliance Certificate
Manufacturers Certificate for Glazing (Windows)
Final Identification Survey

Certificate of Structural Adequacy for Piers & Slab
Skylight Certificate
Pest Control Certificate
Section 73 Compliance Certificate
Record of Critical Stage Inspections

Certificate Issued By:

Paul Gearin
Principal Certifying Authority
BPB0132

30 Jul 2018

Date of Certificate

Digitally Signed

Ref: 8029987

Paul Gearin (BPB0132) - Date: 30/07/2018

Final Occupation Certificate

Doc ID: 4C9475E

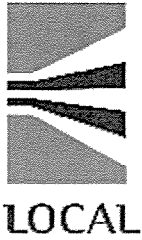

RECORD OF MANDATORY INSPECTIONS

Unit 6, 17 Surf Road
CRONULLA NSW 2230
P: 1300 368 534
F: 02 9523 2021
E: info@localgroup.com.au

**Development
Consent Number:** DA-2017/99

**Development
Certificate Number:** 8029987

Our Reference: 8029987

Subject Land: Lot: D D.P.: 365671
42 Griffiths Street
SANS SOUCI NSW 2219

In accordance with the requirements of Clause 151(2)(d) of the Environmental Planning and Assessment Regulations 2000, this document is to serve as a record of the "critical stage inspections" carried out in relation to the development. Schedule "A" includes all inspections referred to in Clause 151(2)(d)(i - iii) of the Regulations.

This documentation is to accompany any Occupation Certificate issued in relation to this development but is not to be misconstrued as a Compliance Certificate. Should additional information be required in relation to this matter, please contact the undersigned during normal business hours.

SCHEDULE "A"

Date of Inspection	Type of Inspection	Result	Accredited Certifier
17/03/2017	Commencement	Satisfactory	Paul Gearin BPB0132
12/05/2017	Stormwater Inspection	Satisfactory	Paul Gearin BPB0132
1/12/2017	Framework Inspection	Satisfactory	Paul Gearin BPB0132
18/01/2018	Wet Area Inspection	Satisfactory	Paul Gearin BPB0132
19/01/2018	Wet Area Inspection	Satisfactory (Minor issues)	Paul Gearin BPB0132
10/07/2018	Final Inspection	Satisfactory	Paul Gearin BPB0132

Certificate Issued By:

Paul Gearin

Accredited Certifier
Building Professionals Board

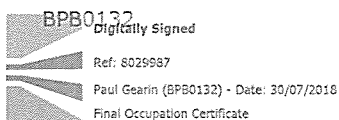

statement of cover	
JNP Projects Pty Ltd	DON HUTTON INSURANCE BROKERS PTY LTD
54 Fitzroy St	500 FOREST ROAD
MARRICKVILLE NSW 2204	PENSHURST NSW 2222

Note: This document contains an extract of details kept on the HBCF Certificates Register. To confirm the authenticity of this document as proof of a valid contract of insurance, please visit the Certificates Register at www.hbcf.nsw.gov.au. The Register will also list whether any claims have been made on this insurance cover and any other relevant information.

CERTIFICATE IN RESPECT OF INSURANCE RESIDENTIAL BUILDING WORKS BY CONTRACTORS

A contract of insurance complying with sections 92 and 96 of the Home Building Act 1989 (the Act) has been issued by Insurance and Care NSW (icare) which provides services to the NSW Self Insurance Corporation in the management of the Home Building Compensation Fund (HBCF)

In respect of	New Duplex, Dual Occupancy, Triplex &/or Terrace (Attached) Construction
At	42 Griffiths Street Sans Souci New South Wales 2219
Site plan No	NA
Site plan type	NA
Homeowner	Peter & Irene Lycakis
Carried out by	JNP Projects Pty Ltd
Builder job No	003
Licence number	228047C
Contract sum	\$225,000.00
Contract date	12/01/2017
Premium paid	\$2,427.98

Subject to the Act, the Home Building Regulation 2014 and the conditions of the insurance contract, cover will be provided to a beneficiary described in the contract and successors in title to the beneficiary. This Certificate is to be read in conjunction with the policy wording current as at the policy date and available at the Home Building Compensation Fund website at www.hbcf.nsw.gov.au

Certificate No HBCF17005135
Issued on 07/02/2017
Issued by Residential Builders Underwriting Agency Pty Ltd as agent for Great Lakes Reinsurance (UK) SE

Issued on behalf of NSW Self Insurance Corporation (ABN 97 369 689 650)