

Contract of Sale of Real Estate

Property address **2 Broadleaf Drive, Epping 3076**

The vendor agrees to sell and the purchaser agrees to buy the property, being the land and the goods, for the price and on the terms set out in this contract.

The terms of this contract are contained in the -

- particulars of sale; and
 - special conditions, if any; and
 - general conditions
- in that order of priority.

SIGNING OF THIS CONTRACT

WARNING: THIS IS A LEGALLY BINDING AGREEMENT. YOU SHOULD READ THIS CONTRACT BEFORE SIGNING IT.

Purchasers should ensure that, prior to signing this contract, they have received –

- a copy of the section 32 statement required to be given by a vendor under section 32 of the *Sale of Land Act 1962* in accordance with Division 2 of Part II of that Act; and
- a copy of the full terms of this contract.

The authority of a person signing -

- under power of attorney; or
 - as director of a corporation; or
 - as agent authorised in writing by one of the parties -
- must be noted beneath the signature.

Any person whose signature is secured by an estate agent acknowledges being given by the agent at the time of signing a copy of the terms of this contract.

SIGNED BY THE PURCHASER:

..... on/...../2025

Print name(s) of person(s) signing:

State nature of authority, if applicable:

This offer will lapse unless accepted within [] clear business days (3 clear business days if none specified)

SIGNED BY THE VENDOR:

..... on/...../2025

Print name(s) of person(s) signing: **MAJDI YOUSSEF**

State nature of authority, if applicable:

The **DAY OF SALE** is the date by which both parties have signed this contract.

IMPORTANT NOTICE TO PURCHASERS

Cooling-off period (Section 31 of the *Sale of Land Act 1962*)

You may end this contract within 3 clear business days of the day that you sign the contract if none of the exceptions listed below applies to you.

You must either give the vendor or the vendor's agent **written** notice that you are ending the contract or leave the notice at the address of the vendor or the vendor's agent to end this contract within this time in accordance with this cooling-off provision.

You are entitled to a refund of all the money you paid EXCEPT for \$100 or 0.2% of the purchase price (whichever is more) if you end the contract in this way.

EXCEPTIONS: The 3-day cooling-off period does not apply if:

- * you bought the property at a publicly advertised auction or on the day on which the auction was held; or
- * you bought the land within 3 clear business days before a publicly advertised auction was to be held; or
- * you bought the land within 3 clear business days after a publicly advertised auction was held; or
- * the property is used primarily for industrial or commercial purposes; or
- * the property is more than 20 hectares in size and is used primarily for farming; or
- * you and the vendor have previously signed a contract for the sale of the same land in substantially the same terms; or
- * you are an estate agent or a corporate body.

*This contract is approved by the Law Institute of Victoria Limited, a professional association within the meaning of the *Legal Profession Act 2004*, under section 53A of the *Estate Agents Act 1980*.

NOTICE TO PURCHASERS OF PROPERTY OFF-THE-PLAN

Off-the-plan sales (Section 9AA(1A) of the *Sale of Land Act 1962*)

You may negotiate with the vendor about the amount of the deposit moneys payable under the contract of sale, up to 10 per cent of the purchase price.

A substantial period of time may elapse between the day on which you sign

the contract of sale and the day on which you become the registered proprietor of the lot.

The value of the lot may change between the day on which you sign the contract of sale of that lot and the day on which you become the registered proprietor.

Particulars of sale

Vendor's estate agent

HARCOURTS RATA & CO
1/337 Settlement Road, Thomastown, VIC 3074

Email: sold@rataandco.com.au

Tel: (03) 9465 7766 Mob: Fax: Ref:

Vendor

MAJDI YOUSSEF

Vendor's legal practitioner or conveyancer

Melbourne Real Estate Conveyancing Pty Ltd
954 High Street Reservoir Vic 3073

Email: viola@melbournerec.com.au

Tel: 03 94646732 Mob: Fax: Ref: VS:25/3987VS

Purchaser

Name:

Address:

ABN/ACN:

Email:

Purchaser's legal practitioner or conveyancer

Name:

Address:

Email:

Tel:..... Mob: Fax: Ref:

Land (general conditions 7 and 13)

The land is described in the table below –

Certificate of Title reference	being lot	on plan
Volume 11188 Folio 589	1371	623200T
Volume Folio		

OR

described in the copy of the Register Search Statement and the document or part document referred to as the diagram location in the Register Search Statement, as attached to the section 32 statement if no title or plan references are recorded in the table above or as described in the section 32 statement if the land is general law land.

The land includes all improvements and fixtures.

Property address

The address of the land is: **2 Broadleaf Drive, Epping 3076**

Goods sold with the land (general condition 6.3 (f)) (list or attach schedule)

All Fixed floor coverings, light fittings, window furnishings and all fixtures and fittings of a permanent nature.

Payment (general condition 14 and 17)

Price	\$			
Deposit	\$	_____	by _____	(of which \$ _____ has been paid)
Balance	\$	_____	payable at settlement	

GST (general condition 19)

The price includes GST (if any) unless the words '**plus GST**' appear in this box

If this sale is a sale of land on which a 'farming business' is carried on which the parties consider meets requirements of section 38-480 of the GST Act or of a 'going concern' then add the words '**farming business**' or '**going concern**' in this box

If the margin scheme will be used to calculate GST then add the words '**margin scheme**' in this box

Settlement (general condition 17)

is due on

PLEASE NOTE - NO Settlements between 19/12/2025-12/01/2026 – our office will be closed.

See special condition 25.

Please ensure you do NOT choose a settlement date whilst we and other Conveyancing Practices are CLOSED, Lenders are on skeleton staff and Estate Agents are often not able to arrange Final Inspections.

unless the land is a lot on an unregistered plan of subdivision, in which case settlement is due on the later of:

- the above date; and
- 14 days after the vendor gives notice in writing to the purchaser of registration of the plan of subdivision.

Lease (general condition 5.1)

At settlement the purchaser is entitled to vacant possession of the property unless the words '**subject to lease**' appear in this box in which case refer to general condition 5.1

If '**subject to lease**' then particulars of the lease are :

(*only complete the one that applies. Check tenancy agreement/lease **before** completing details)

Terms contract (general condition 30)

If this contract is intended to be a terms contract within the meaning of the *Sale of Land Act* 1962 then add the words '**terms contract**' in this box and refer to general condition 23 and add any further provisions by way of special conditions.

Loan (general condition 20)

The following details apply if this contract is subject to a loan being approved.

Lender:

Loan amount

Approval date:

FIRB APPROVAL REQUIRED (Special Condition 16)

YES Passport Provided? Yes or No?

Passport Number

NO

This contract does not include any special conditions unless the words '**special conditions**' appear in this box

Special conditions

GST WITHHOLDING NOTICE

Purchaser must make a GST Withholding Payment: No Yes

(if yes, vendor must provide further details)

If the further details below are not fully completed at the contract date, the vendor must provide all these details in a separate notice within 14 days of the contract date.

GST Withholding Payment Details

Frequently the supplier will be the vendor. However, sometimes further information will be required as to which entity is liable for GST, for example, if the vendor is part of a GST group or a participant in a GST joint venture.

Supplier's Name:

Supplier's ABN:

Supplier's Business Address:

Supplier's Email Address:

Supplier's Phone Number:

Supplier's proportion of the GST Withholding Payment:

If more than one supplier, provide the above details for each supplier.

Amount purchaser must pay – price multiplied by the GST withholding rate:

Amount must be paid: at completion at another time (specify):

Is any of the consideration not expressed as an amount in money? No Yes

If "yes", the GST inclusive market value of the non-monetary consideration:

Other details (including those required by regulation or the ATO forms):

Special Conditions

1. Auction

- 1.1 If the property is sold by public auction then the property is offered for sale by public auction, subject to the vendors reserve price. The rules for the conduct of the auction shall be as set out in the schedule of the Sale of Land Regulations or any rules prescribed by regulations which modify or replace those rules.
- 1.2 The successful bidder shall immediately on the fall of the hammer sign this contract and pay the full 10% deposit to the Vendors agent.

2. Acceptance of title

General condition 12.4 is added:

Where the Purchaser is deemed by section 27(7) of the *Sale of Land Act 1962* to have given the deposit release authorisation referred to in section 27(1), the purchaser is also deemed to have accepted title in the absence of any prior express objection to title.

3. Foreign resident capital gains withholding

- 3.1 Words defined or used in Subdivision 14-D of Schedule 1 to the *Taxation Administration Act 1953 (Cth)* have the same meaning this special condition unless the context requires otherwise.
 - 3.2 Every vendor under this contract is a foreign resident for the purposes of this special condition unless the Vendor gives the Purchaser a special clearance certificate issued by the Commissioner under section 14-200 (1) of Schedule 1 to the *Taxation Administration Act 1953 (Cth)*. The specified period in the clearance certificate must include the actual date of settlement.
 - 3.3 This special condition only applies if the Purchaser is required to pay the Commissioner an amount in accordance with section 14-200(3) or section 14-235 of Schedule 1 to the *Taxation Administration Act 1953 (Cth)* ("the amount") because one or more of the vendors is a foreign resident, the property is or will have a market value of \$750,000 or more just after the transaction, and the transaction is not excluded under section 14-215(1) of Schedule 1 to the *Taxation Administration Act 1953 (Cth)*.
 - 3.4 The amount is to be deducted from the Vendor's entitlement to the contract consideration. The Vendor must pay to the Purchaser at settlement such part of the amount as is represented by non-monetary consideration.
 - 3.5 The Purchaser must:
 - (a) engage a Legal Practitioner or Conveyancer ("representative") to conduct all legal aspects of settlement, including the performance of the Purchaser's obligations in this special condition; and
 - (b) ensure that the representative does so.
 - 3.6 The terms of the representative's engagement are taken to include instructions to have regard to the Vendor's interests and instructions that the representative must:
 - (a) pay, or ensure payment of, the amount to the Commissioner in the manner required by the Commissioner as soon as reasonably and practicably possible, from moneys under the control or direction of the representative in accordance with this special condition if the sale of the property settles;
 - (b) promptly provide the vendor with proof of payment; and
 - (c) otherwise comply, or ensure compliance with, this special condition;
- despite
- (d) any contrary instructions, other than from both the Purchaser and the Vendor; and
 - (e) any other provision in this contract to the contrary.
- 3.7 The representative is taken to have complied with the obligations in special condition 1B.6 if;
 - (a) the settlement is conducted through the electronic conveyancing system operated by Property Exchange Australia Ltd or any other electronic conveyancing system agreed by the parties; and
 - (b) the amount is included in the settlement statement requiring payment to the Commissioner in respect of this transaction.
 - 3.8 Any clearance certificate or document evidencing variation of the amount in accordance with section 14-253(2) of Schedule 1 to the *Taxation Administration Act 1953 (Cth)* must be given to the Purchaser at least 5 business days before the due date for settlement.
 - 3.9 The Vendor must provide the Purchaser with such information as the Purchaser requires to comply with the Purchaser's obligation to pay the amount in accordance with section 14-200 of Schedule 1 to the *Taxation Administration Act 1953 (Cth)*. The information must be provided within 5 business days of request by the Purchaser. The Vendor warrants that the information the Vendor provides is true and correct.
 - 3.10 The Purchaser is responsible for any penalties or interest payable to the Commissioner on account of late payment of the amount.

4. Electronic Conveyancing

Settlement and lodgement will be conducted electronically in accordance with the Electronic Conveyancing National Law and special condition 2 applies, if the box is marked "EC"

- 4.1 This special condition has priority over any other provision to the extent of any inconsistency. This special condition applies if the contract of sale specifies, or the parties subsequently agree in writing, that settlement and lodgement of the instruments necessary to record the Purchaser as registered proprietor of the land will be conducted electronically in accordance with the Electronic Conveyancing National Law.
- 4.2 A party must immediately give written notice if that party reasonably believes that settlement and lodgement can no longer be conducted electronically.
- 4.3 Each party must:
- (a) be, or engage a representative who is, a subscriber for the purposes of the Electronic Conveyancing National Law;
 - (b) ensure that all other persons for whom that party is responsible and who are associated with this transaction are, or engage, a subscriber for the purposes of the Electronic Conveyancing National Law; and
 - (c) conduct the transaction in accordance with the Electronic Conveyancing National Law.
- 4.4 The Vendor must open the Electronic Workspace ("workspace") as soon as reasonably practicable. The workspace is an electronic address for the service of notices and for written communications for the purposes of any electronic transactions legislation.
- 4.5 The Vendor must nominate a time of the day for locking of the workspace at least 7 days before the due date for settlement.
- 4.6 Settlement occurs when the workspace records that:
- (a) the exchange of funds or value between financial institutions in accordance with the instructions of the parties has occurred; or
 - (b) if there is no exchange of funds or value, the documents necessary to enable the Purchaser to become registered proprietor of the land have been accepted for electronic lodgement.
- 4.7 The parties must do everything reasonably necessary to effect settlement:
- (a) electronically on the next business day; or
 - (b) at the option of either party, otherwise than electronically as soon as possible – if, after the locking of the workspace at the nominated settlement time, settlement in accordance with special condition 2.6 has not occurred by 4.00 pm, or by 6.00 pm if the nominated time for settlement is after 4.00 pm.
- 4.8 Each party must do everything reasonably necessary to assist the other party to trace and identify the recipient of any missing or mistaken payment and to recover the missing or mistaken payment.
- 4.9 The Vendor must before settlement:
- (a) deliver any keys, security devices and codes ("keys") to the estate agent named in the contract,
 - (b) direct the estate agent to give the keys to the Purchaser or the Purchaser's nominee on notification of settlement by the Vendor, the Vendor's subscriber or the Electronic Network Operator,
 - (c) deliver all other physical documents and items (other than the goods sold by the contract) to which the Purchaser is entitled at settlement, and any keys if not delivered to the Estate Agent, to the Vendor's subscriber or, if there is no Vendor's subscriber, confirm in writing to the Purchaser that the vendor holds those documents, items and keys at the Vendor's address set out in the contract, and
 - (d) direct the Vendor's subscriber to give (or, if there is no Vendor's subscriber, give) all those documents and items, and any such keys, to the Purchaser or the Purchaser's nominee on notification of settlement by the Electronic Network Operator.
- 4.10 The Vendor must, at least 3 days before the due date for settlement, provide the original of any document required to be prepared by the Vendor in accordance with general condition 6.

5. GST withholding

- 5.1 Words and expressions defined or used in Subdivision 14-E of Schedule 1 to the *Taxation Administration Act 1953* (Cth) or in a *New Tax System (Goods and Services Tax) Act 1999* (Cth) have the same meaning in this general condition unless the context requires otherwise. Words and expressions first used in this general condition and shown in italics and marked with an asterisk are defined or described in at least one of those Acts.
- 5.2 This general condition 15B applies if the purchaser is required to pay the Commissioner an **amount* in accordance with section 14-250 of Schedule 1 to the *Taxation Administration Act 1953* (Cth) because the property is **new residential premises* or **potential residential land* in either case falling within the parameters of that section, and also if the sale attracts the operation of section 14-255 of the legislation. Nothing in this general condition 15B is to be taken as relieving the vendor from compliance with section 14-255.
- 5.3 The amount is to be deducted from the vendor's entitlement to the contract **consideration* and is then taken to be paid to the vendor, whether or not the vendor provides the purchaser with a GST withholding notice in accordance with section 14-255 of

Schedule 1 to the *Taxation Administration Act 1953* (Cth). The vendor must pay to the purchaser at settlement such part of the amount as is represented by non-monetary consideration.

5.4 The purchaser must:

- (a) engage a legal practitioner or conveyancer ("representative") to conduct all the legal aspects of settlement, including the performance of the purchaser's obligations under the legislation and this general condition; and
- (b) ensure that the representative does so.

5.5 The terms of the representative's engagement are taken to include instructions to have regard to the vendor's interests relating to the payment of the amount to the commissioner and instructions that the representative must:

- (a) pay, or ensure payment of, the amount to the Commissioner in the manner required by the Commissioner and as soon as reasonably and practicably possible, from moneys under the control or direction of the representative in accordance with this general condition on settlement of the sale of the property;
- (b) promptly provide the vendor with evidence of payment, including any notification or other document provided by the purchaser to the Commissioner relating to payment; and
- (c) otherwise comply, or ensure compliance, with this general condition;

despite:

- (d) any contrary instructions, other than from both the purchaser and the vendor; and
- (e) any other provision in this contract to the contrary.

5.6 The representative is taken to have complied with the requirements of general condition 15B.5 if:

- (a) settlement is conducted through the electronic conveyancing system operated by Property Exchange Australia Ltd or any other electronic conveyancing system agreed by the parties; and
- (b) the amount is included in the settlement statement requiring payment to the Commissioner in respect of this transaction.

5.7 The purchaser may at settlement give the vendor a bank cheque for the amount in accordance with section 16-30 (3) of Schedule 1 to the *Taxation Administration Act 1953* (Cth), but only if:

- (a) so agreed by the vendor in writing; and
- (b) the settlement is not conducted through an electronic settlement system described in general condition 15B.6.

However, if the purchaser gives the bank cheque in accordance with this general condition 15B.7, the vendor must:

- (c) immediately after settlement provide the bank cheque to the Commissioner to pay the amount in relation to the supply; and
- (d) give the purchaser a receipt for the bank cheque which identifies the transaction and includes particulars of the bank cheque, at the same time the purchaser gives the vendor the bank cheque.

5.8 The vendor must provide the purchaser with a GST withholding notice in accordance with section 14-255 of Schedule 1 to the *Taxation Administration Act 1953* (Cth) at least 14 days before the due date for settlement.

5.9 A party must provide the other party with such information as the other party requires to:

- (a) decide if an amount is required to be paid or the quantum of it, or
- (b) comply with the purchaser's obligation to pay the amount,

in accordance with section 14-250 of Schedule 1 of the *Taxation Administration Act 1953* (Cth). The information must be provided within 5 business days of a written request. The party providing the information warrants that it is true and correct.

5.10 The vendor warrants that:

- (a) at settlement, the property is not new residential premises or potential residential land in either case falling within the parameters of section 14-250 of Schedule 1 to the *Taxation Administration Act 1953* (Cth) if the vendor gives the purchaser a written notice under section 14-255 to the effect that the purchaser will not be required to make a payment under section 14-250 in respect of the supply, or fails to give a written notice as required by and within the time specified in section 14-255; and
- (b) the amount described in a written notice given by the vendor to the purchaser under section 14-255 of Schedule 1 to the *Taxation Administration Act 1953* (Cth) is the correct amount required to be paid under section 14-250 of the legislation.

5.11 The purchaser is responsible for any penalties or interest payable to the commissioner on account of non-payment or late

payment of the amount, except to the extent that:

- (a) the penalties or interest arise from the vendor's failure, including breach of a warranty in general condition 15B.10; or
- (b) the purchaser's reasonable belief that the property is neither new residential premises nor potential residential land requiring the purchaser to pay an amount to the Commissioner in accordance with section 14-250 (1) of Schedule 1 to the *Taxation Administration Act 1953* (Cth)

The vendor is responsible for any penalties or interest payable to the commissioner on account of non-payment or late payment of the amount if either exception applies.

5.12 This general condition will not merge on settlement.

6. Interpretation.

In the interpretation of this contract where the context permits;

- (a) Words importing either gender shall be deemed to include the other gender.
- (b) Words importing the singular number shall be deemed to include the plural and vice versa;
- (c) Where there are two or more Purchasers the agreements and obligations of the Purchaser hereunder shall bind them jointly and each of them severally.

7. Whole Contract.

The Purchaser acknowledges and agrees that:

- 7.1 The Purchaser was given a Vendors Statement before signing this Contract;
- 7.2 No information, representations or warranty of the Vendor, the Vendors Conveyancer or the Vendor's Agent was supplied or made with the intention or knowledge that it would be relied upon by the Purchaser;
- 7.3 The Purchaser has relied on its judgement in purchasing the Property and has inspected the property including all improvements, fixtures and Chattels as set out in the Contract.
- 7.4 No warranty has been given as the condition or quality of the improvements, fixtures, fittings or Chattels.
- 7.5 No brochure, investment report or advertising material is to be relied on as an accurate description of the property.
- 7.5 This contract forms the entire agreement between the Vendor and the Purchaser.

8. Land Identity.

The Purchaser admits that the land offered for sale and inspected by them is identical to that described in the attached title. The Purchaser shall not make any requisition in respect of or claim any compensation for any alleged miss description of the land or deficiency in its area or measurements or any patent or latent defects in the land or call upon the Vendor to amend Title or to bear all or any part of the cost of doing so.

9. Condition Of The Property.

- 9.1 The Purchaser warrants to the vendor that as a result of the Purchaser's inspections and enquiries concerning the property, the Purchaser is satisfied with the condition, quality and state of repair of the property and accepts the property as it is and subject to any defects, need for repair or infestation.
- 9.2 The Purchaser will not make any claim or requisition or delay this transaction or rescind or terminate this contract because of anything concerning the matters referred to in these special conditions or in respect of any loss, damage, need for repair relating to the property or the requirements of a statutory authority made on or after the day of sale.
- 9.3 The Purchaser acknowledges that the improvements may be subject to or require compliance with current building regulations, municipal by-laws or any other statutory provisions or regulations or any repealed laws under which the improvements were constructed. A failure to comply with any such regulations or laws will not constitute a defect in the Vendor's title and the Purchaser must not delay settlement or refuse to settle, or make any requisition or claim any compensation from the Vendor on that ground.
- 9.4 The Purchaser acknowledges that if there is a swimming pool or spa on the property which is or may be required to be fenced by the building regulations, the Purchaser must comply, at the Purchaser's cost and expense, with the building regulations. The Purchaser indemnifies and keeps indemnified the Vendor on and from the day of sale in respect of all orders or requirements under the building regulations.
- 9.5 (a) For any deficiency or defect in the said improvements, whether as to their suitability for occupation, compliance with laws or otherwise or;
- 9.5 (b) In relations to the issue or non-issuance of building permits of the said improvements; or
- 9.5 (c) In relations to the completion of inspections by the relevant authorities in respect of the said improvements

- 9.6 The Purchaser acknowledges that the Vendor makes no Representation for any permits or approvals of any improvements to the property, if any. Upon signing of the Contract of Sale the Purchaser assumes full responsibility and liability in relation to special condition 9.6 and the purchaser shall make no request, claims, seek compensation or delay settlement or rescind or terminate the Contract of Sale whatsoever because of special condition 9.6. The Purchaser indemnifies and keeps the Vendor indemnified on and from the day of sale in respect to special condition 9.6.
- 9.7 The Purchaser acknowledges that the Vendor makes no Representation for any permits or approvals for any works completed on the garage / studio. This area has been changed and updated. No permit obtained for the change of this space. Upon signing of the Contract of Sale the Purchaser assumes full responsibility and liability in relation to special condition 9.7 and the purchaser shall make no request, claims, seek compensation or delay settlement or rescind or terminate the Contract of Sale whatsoever because of special condition 9.7. The Purchaser indemnifies and keeps the Vendor indemnified on and from the day of sale in respect to special condition 9.7.
- 9.8 The Purchaser acknowledges that the Vendor makes no Representation for any permits or approvals for the Storage space / alfresco. Upon signing of the Contract of Sale the Purchaser assumes full responsibility and liability in relation to special condition 9.8 and the purchaser shall make no request, claims, seek compensation or delay settlement or rescind or terminate the Contract of Sale whatsoever because of special condition 9.8. The Purchaser indemnifies and keeps the Vendor indemnified on and from the day of sale in respect to special condition 9.8.
- 9.9 General Condition 12 is Deleted from this Contract.

10. Improvements.

The Purchaser acknowledges that any improvements on the property may be subject to or require compliance with the Victorian Building Regulations, municipal by-laws, relevant statutes or any other regulations. Any failure to comply with any one or more of those laws or regulations shall not be deemed to constitute a defect in the Vendor's title and the Purchaser shall not make any requisition or claim any compensation from the Vendor. The Purchaser must not delay settlement or refuse to settle nor require the Vendor to comply with any one or more of those laws or regulations, or provide any documents including any requirements to fence any pool or spa, or install smoke detectors.

11. Planning.

The Purchaser buys the property subject to any restrictions imposed by the provisions of any applicable town planning act, orders, plans, schemes, local government by-laws or other enactment or any authority empowered to make restrictions. Any such restrictions shall not constitute a defect in the Vendor's title and the Purchaser shall not make any requisition, or objection, nor be entitled to any compensation from the Vendor in respect thereof. The Purchaser must not delay settlement or refuse to settle. Save for any warranties or representations, which cannot be legally excluded with respect to the use of the said land or any part thereof.

12. Restrictions.

The property is sold subject to all easements, covenants, leases/licences, encumbrances, appurtenant easements and encumbrances and restrictions (if any) as set out herein or attached hereto. The Purchaser should make their own enquiries whether any structure or buildings are constructed over any easements prior to signing the Contract, otherwise the Purchaser accepts the location of all buildings and shall not make any claim in relation thereto and must not delay settlement or refuse to settle.

13. Settlement.

- (a) Should settlement take place via paper and not Electronic Conveyancing, settlement shall take place no later than 3.00pm (Eastern Standard Time) on the settlement date, failing which settlement shall be deemed to take place on the next business day. Should settlement take place via Electronic Conveyancing, settlement shall take place no later than 4.00pm (Eastern Standard Time) on the settlement date, failing which settlement shall be deemed to take place on the next business day.
- (b) Should settlement take place via paper and not Electronic Conveyancing, settlement shall take place at the office of the Vendor's representative or at such other place in Victoria as the Vendor directs.
- (c) Should settlement take place via paper and not Electronic Conveyancing, and should settlement be directed by the choice of the Purchaser with the approval of the Vendor, the Purchaser will pay a settlement fee to the Vendor's representative of \$450.00 Plus GST. This fee will be due and payable at settlement.
- (d) Should settlement take place via paper and not Electronic Conveyancing, and settlement has been attended to and falls through at the fault of the Purchaser, the Purchaser will pay a re-attendance fee to the Vendor's representative of \$450.00 Plus GST, along with any other costs incurred due to the breach of the Purchaser. This fee is due and payable on the next scheduled settlement time/date.
- (e) Should settlement take place via paper and not Electronic Conveyancing, at settlement, the Purchaser must pay the fees up to six cheques drawn on an authorised deposit-taking institution.
- (f) Without limiting any other rights of the Vendor, If the Purchaser fails to settle on the due date for settlement as set out in the particulars of sale to this contract (due date) or request an extension to the due date, the Purchaser must pay to the Vendor's representative an amount of \$220.00 plus GST representing the Vendor's additional legal cost and disbursements, along with any other costs incurred due to the breach of the Purchaser.

14. Licence Agreement.

The purchaser acknowledges should they request a licence agreement, and should the Vendor agree, the licence must be prepared by the vendors representative at the cost of the purchaser. The fee to prepare the licence is \$450.00 plus GST and shall be adjusted for and payable at settlement.

15. Guarantee & Indemnity.

- 15.1** Immediately after being requested to do so by the Vendor, procure the execution by all directors of the Purchaser (of if the Vendor requires by the shareholders) of a guarantee and indemnity to be prepared by the Vendor's representative and to be substantially the same form as the guarantee annexed to this contract but with the necessary changes being made.

16. Foreign Acquisitions and Takeovers Act 1975.

- 16.1** If ticked 'No' after the words 'FIRB approval Required?' in the particulars of sale page or this section of the particulars of sale is not complete, the Purchaser:
- 16.1.1** warrants to the vendor, as an essential term of this contract, that the acquisition of the property by the purchaser does not fall within the scope of the Takeover Act and is not examinable by FIRB: and
- 16.2** If the box is ticked YES after the words 'FIRB Approval required?' in the particulars of sale, then the Purchaser:
- 16.2.1** must, as an essential term of this contract, promptly after the day of sale take all reasonable endeavours to obtain FIRB approval pursuant to the Takeover Act of this purchase and will keep the vendor informed of the progress of the FIRB Approval application and provide evidence of the FIRB approval to the vendor
- 16.2.2** The Purchaser must give written notice to the Vendor's solicitor that approval has not been obtained by 4pm on the date which is 30 days after the day of sale, whereupon the Contract will be terminated, and all monies paid by the Purchaser shall be refunded in full. If the Purchaser has not advised the Vendor in writing that the Purchaser has obtained approval by 4pm on the date which is 30 days after the day of sale, then the Purchaser warrants that they have approval.
- 16.2.3** The Purchaser agrees that if the warranty in special conditions 12.1 is breached, the Purchaser will indemnify the Vendor against any penalties, fines, legal cost, claims, losses or damages which the Vendor suffers as a direct or indirect result of a breach of that warranty

17. Loans / Finance

The purchaser warrants that he has not received any promise from the Vendor's Agent (or any person acting on behalf of the Vendor's agent) in relation to obtaining a loan for the purchase of the property.

18. Indemnity – Estate Agent

The purchaser warrants that he has not been introduced to the vendor or to the property directly or indirectly by any real estate agent other than the agent herein described or other person who might be entitled to claim commission from the vendor in respect of this sale and the purchaser shall indemnify and keep indemnified the vendor, at all times notwithstanding settlement hereof from and against any claim or liability for commission or loss or damages resulting from a breach of this warranty.

19. Adjustments of Outgoings

- 19.1** The Purchaser must provide current valid copies of all certificates and other information used to calculate the adjustments, including land tax. The purchaser is to provide the statement of adjustments to the vendors representative at least 5 business days prior to settlement. A delay in the statement of adjustments will incur a fee of \$242.00 payable at settlement.
- 19.2** If the property is not separately assessed in respect of the outgoings, then the portion of any such outgoings are to be adjusted between the Vendor and the Purchaser will be either on the basis the amount to be apportioned between them is the proportion of the outgoing equal to the proportion which:
- (a) The lot liability of the property bears to the total liability of all of the lots on the plan; or
- (b) The surface area of the property bears to the surface area of the land that is subject to the assessment; or
- 19.2.2** On such other basis,
- as the Vendor may reasonably direct the Purchaser on or before the settlement date.
- 19.3** The Purchaser must pay any special fee or charge levied on the Vendor on and from the day of sale by the Owner's Corporation under the Owner's Corporation act or Owners Corporation Regulations. The special fee or charge will not be subject to appointment between the Vendor and the Purchaser.

20. Stamp Duty – Purchasers Buying in unequal Interest

- 20.1 If there is more than one Purchaser, it is the Purchaser's responsibility to ensure the contract correctly records at the date of sale the proportion in which they are buying the property (the proportions).
- 20.2 If the proportions recorded in the transfer differ from those recorded in the contract, it is the Purchaser's responsibility to pay additional duty, which may be assessed as a result to the variation.
- 20.3 The Purchaser fully indemnifies the Vendor, Vendor's Agent and the Vendor's Conveyancer against any claims or demands which may be made against any or all of them in relation to any additional duty payable as a result of the proportions in the transfer differing from those in the contract.

21. Vendor Statement

The Purchaser acknowledges that prior to signing this Contract or any agreement or document in respect of the sale hereby made which is legally binding upon or intended legally to bind the Purchaser, the Purchaser has been given a statement in writing containing the particulars required by section 32(2) of the Sale of Land Act 1962 (as amended)

22. Trust

If the Purchaser is buying the property as trustee of a Trust (**Trust**) then;

- 23.1.1 The Purchaser must not do anything to prejudice any right of indemnity the Purchaser may have under the Trust;
- 23.1.2 The Purchaser Warrants that the Purchaser has power under the Trust to enter into this contract;
- 23.1.3 If the Trustee is an individual, that signatory is personally liable under the contract for the due performance of the Purchaser's obligations as if the signatory were the Purchaser in case of default by the Purchaser.
- 23.1.4 The Purchaser warrants that the Purchaser has a right of indemnity under the Trust; and
- 23.1.5 The Purchaser must not allow the variation of the Trust or the advance or distribution of capital of the Trust or resettlement of any property belonging to the Trust.

23. Personal property securities register

Notwithstanding General Condition 11 the Vendor is not obliged to ensure that the Purchaser receives a release, statement, approval or correction in respect of any personal property that is required by the Personal Property Securities Regulations 2009 to be described in a registration by a serial number and is not described by serial number in the PPSR.

24. Solar Panels

If there are any solar panels on the land, the purchaser acknowledges and agrees that:

- 25.1. whether or not any benefits currently provided to the vendor by agreement with the current energy supplier (including with respect to feed-in tariffs) pass to the purchaser on the sale of the land is a matter for enquiry and confirmation by the purchaser, and the vendor makes no representation in this regard;
- 25.2. the purchaser will negotiate with the current energy supplier or an energy supplier of the purchaser's choice with respect to any feed-in tariffs for any electricity generated or any other benefits provided by the solar panels;
- 25.3. the purchaser shall indemnify and hold harmless the vendor against any claims whatsoever with respect to the solar panels; and
- 25.4. neither the vendor nor vendor's estate agent has made any representations or warranties with respect to the solar panels in relation To their condition, state of repair, fitness for purpose for which they are installed, their input to the electricity grid, any benefits arising From and electricity generated by the solar panels, or otherwise.

25. Christmas & New Year Holiday Period

If settlement has not taken place on or before 20 December in the calendar year in which settlement is agreed to occur, then both parties agree that settlement will be set on 15 January in the following calendar year. It is agreed that either party will not issue a Default and/or Rescission Notice on the other party between the period of 20 December in the calendar year in which settlement is set to 15 January of the following calendar year, or make any objection, requisition or claim for compensation, arising from/or in connection with the failure to complete settlement under this special condition.

GUARANTEE & INDEMNITY

TO: The vendor as named in the contract to which this document is attached ("the vendor")

IN CONSIDERATION of the vendor, at the request of the person whose name is set forth after paragraph 2 hereto ("the guarantor"), having agreed to sell the property and chattels (if any) to the purchaser, for the price and other terms as contained in the contract, the guarantor;

1. HEREBY GUARANTEES to the vendor the due and punctual payment by the purchaser of the purchase money and interest thereon as detailed in the contract and all other monies that are payable or may become payable pursuant thereto ("the monies hereby secured") and also the due performance and observance by the purchaser of all and singular the covenants provisions and stipulations contained or implied in the contract and on the part of the purchaser to be performed and observed and the guarantor hereby expressly acknowledges and declares that it has examined the contract and has access to a copy thereof and further that this guarantee is given upon and subject to the following conditions:-

- (a) THAT in the event of the purchaser failing to pay the vendor as and when due the monies hereby secured the guarantor will immediately pay the same to the vendor.
- (b) THAT in the event of the purchaser failing to carry out or perform any of its obligations under the contract the guarantor will immediately carry out and perform same.
- (c) THE guarantor shall be deemed to be jointly and severally liable with the purchaser (in lieu of being merely a surety for it) for the payment of the monies hereby secured and it shall not be necessary for the vendor to make any claim or demand on or to take any action or proceedings against the purchaser before calling on the guarantor to pay the moneys or to carry out and perform the obligations herein contained
- (d) THAT no time or other indulgence whatsoever that may be granted by the vendor to the purchaser shall in any manner whatsoever affect a liability of the guarantor hereunder and the liability of the guarantor shall continue to remain in full force and effect until all monies owing to the vendor have been paid and all obligations have been performed.

SCHEDULE

Vendor:

Purchaser:

Guarantor:

Contract: A contract dated the of 2025 between the vendor and the purchaser

EXECUTED AS A DEED on the of 2025

SIGNED SEALED AND DELIVERED BY)

The said guarantor in the presence of:)

.....
Witness

General Conditions

Contract signing

1. ELECTRONIC SIGNATURE

- 1.1 In this general condition "electronic signature" means a digital signature or a visual representation of a person's handwritten signature or mark which is placed on a physical or electronic copy of this contract by electronic or mechanical means, and "electronically signed" has a corresponding meaning.
- 1.2 The parties consent to this contract being signed by or on behalf of a party by an electronic signature.
- 1.3 Where this contract is electronically signed by or on behalf of a party, the party warrants and agrees that the electronic signature has been used to identify the person signing and to indicate that the party intends to be bound by the electronic signature.
- 1.4 This contract may be electronically signed in any number of counterparts which together will constitute the one document.
- 1.5 Each party consents to the exchange of counterparts of this contract by delivery by email or such other electronic means as may be agreed in writing.
- 1.6 Each party must upon request promptly deliver a physical counterpart of this contract with the handwritten signature or signatures of the party and all written evidence of the authority of a person signing on their behalf, but a failure to comply with the request does not affect the validity of this contract.

2. LIABILITY OF SIGNATORY

Any signatory for a proprietary limited company purchaser is personally liable for the due performance of the purchaser's obligations as if the signatory were the purchaser in the case of a default by a proprietary limited company purchaser.

3. GUARANTEE

The vendor may require one or more directors of the purchaser to guarantee the purchaser's performance of this contract if the purchaser is a proprietary limited company.

4. NOMINEE

The purchaser may no later than 14 days before the due date for settlement nominate a substitute or additional person to take a transfer of the land, but the named purchaser remains personally liable for the due performance of all the purchaser's obligations under this contract.

Title

5. ENCUMBRANCES

- 5.1 The purchaser buys the property subject to:
 - (a) any encumbrance shown in the section 32 statement other than mortgages or caveats; and
 - (b) any reservations, exceptions and conditions in the crown grant; and
 - (c) any lease or tenancy referred to in the particulars of sale.
- 5.2 The purchaser indemnifies the vendor against all obligations under any lease or tenancy that are to be performed by the landlord after settlement.

6. VENDOR WARRANTIES

- 6.1 The vendor warrants that these general conditions 1 to 35 are identical to the general conditions 1 to 35 in the form of contract of sale of land published by the Law Institute of Victoria Limited and the Real Estate Institute of Victoria Ltd in the month and year set out at the foot of this page.
- 6.2 The warranties in general conditions 6.3 and 6.4 replace the purchaser's right to make requisitions and inquiries.
- 6.3 The vendor warrants that the vendor:
 - (a) has, or by the due date for settlement will have, the right to sell the land; and
 - (b) is under no legal disability; and
 - (c) is in possession of the land, either personally or through a tenant; and
 - (d) has not previously sold or granted any option to purchase, agreed to a lease or granted a pre-emptive right which is current over the land and which gives another party rights which have priority over the interest of the purchaser; and
 - (e) will at settlement be the holder of an unencumbered estate in fee simple in the land; and
 - (f) will at settlement be the unencumbered owner of any improvements, fixtures, fittings and goods sold with the land.
- 6.4 The vendor further warrants that the vendor has no knowledge of any of the following:
 - (a) public rights of way over the land;
 - (b) easements over the land;
 - (c) lease or other possessory agreement affecting the land;
 - (d) notice or order directly and currently affecting the land which will not be dealt with at settlement, other than the usual rate notices and any land tax notices;
 - (e) legal proceedings which would render the sale of the land void or voidable or capable of being set aside.
- 6.5 The warranties in general conditions 6.3 and 6.4 are subject to any contrary provisions in this contract and disclosures in the section 32 statement.

- 6.6 If sections 137B and 137C of the *Building Act* 1993 apply to this contract, the vendor warrants that:
- (a) all domestic building work carried out in relation to the construction by or on behalf of the vendor of the home was carried out in a proper and workmanlike manner; and
 - (b) all materials used in that domestic building work were good and suitable for the purpose for which they were used and that, unless otherwise stated in the contract, those materials were new; and
 - (c) domestic building work was carried out in accordance with all laws and legal requirements, including, without limiting the generality of this warranty, the *Building Act* 1993 and regulations made under the *Building Act* 1993.
- 6.7 Words and phrases used in general condition 6.6 which are defined in the *Building Act* 1993 have the same meaning in general condition 6.6.

7. IDENTITY OF THE LAND

- 7.1 An omission or mistake in the description of the property or any deficiency in the area, description or measurements of the land does not invalidate the sale.
- 7.2 The purchaser may not:
- (a) make any objection or claim for compensation for any alleged misdescription of the property or any deficiency in its area or measurements; or
 - (b) require the vendor to amend title or pay any cost of amending title.

8. SERVICES

- 8.1 The vendor does not represent that the services are adequate for the purchaser's proposed use of the property and the vendor advises the purchaser to make appropriate inquiries. The condition of the services may change between the day of sale and settlement and the vendor does not promise that the services will be in the same condition at settlement as they were on the day of sale.
- 8.2 The purchaser is responsible for the connection of all services to the property after settlement and the payment of any associated cost.

9. CONSENTS

The vendor must obtain any necessary consent or licence required for the sale. The contract will be at an end and all money paid must be refunded if any necessary consent or licence is not obtained by settlement.

10. TRANSFER & DUTY

- 10.1 The purchaser must prepare and deliver to the vendor at least 7 days before the due date for settlement any paper transfer of land document which is necessary for this transaction. The delivery of the transfer of land document is not acceptance of title.
- 10.2 The vendor must promptly initiate the Duties on Line or other form required by the State Revenue Office in respect of this transaction, and both parties must co-operate to complete it as soon as practicable.

11. RELEASE OF SECURITY INTEREST

- 11.1 This general condition applies if any part of the property is subject to a security interest to which the *Personal Property Securities Act* 2009 (Cth) applies.
- 11.2 For the purposes of enabling the purchaser to search the Personal Property Securities Register for any security interests affecting any personal property for which the purchaser may be entitled to a release, statement, approval or correction in accordance with general condition 11.4, the purchaser may request the vendor to provide the vendor's date of birth to the purchaser. The vendor must comply with a request made by the purchaser under this condition if the purchaser makes the request at least 21 days before the due date for settlement.
- 11.3 If the purchaser is given the details of the vendor's date of birth under condition 11.2, the purchaser must-
- (a) only use the vendor's date of birth for the purposes specified in condition 7.2; and
 - (b) keep the date of birth of the vendor secure and confidential.
- 11.4 The vendor must ensure that at or before settlement, the purchaser receives-
- (a) a release from the secured party releasing the property from the security interest; or
 - (b) a statement in writing in accordance with section 275(1) (b) of the *Personal Property Securities Act* 2009 (Cth) setting out that the amount or obligation that is secured is nil at settlement; or
 - (c) a written approval or correction in accordance with section 275(1)(c) of the *Personal Property Securities Act* 2009 (Cth) indicating that, on settlement, the personal property included in the contract is not or will not be property in which the security interest is granted.
- 11.5 Subject to general condition 7.6, the vendor is not obliged to ensure that the purchaser receives a release, statement, approval or correction in respect of personal property-
- (a) that-
 - (i) the purchaser intends to use predominantly for personal, domestic or household purposes; and
 - (ii) has a market value of not more than \$5000 or, if a greater amount has been prescribed for the purposes of section 47(1) of the *Personal Property Securities Act* 2009 (Cth), not more than that prescribed amount; or
 - (b) that is sold in the ordinary course of the vendor's business of selling personal property of that kind;

- 11.6 The vendor is obliged to ensure that the purchaser receives a release, statement, approval or correction in respect of personal property described in general condition 11.5 if-
- (a) the personal property is of a kind that may or must be described by serial number in the Personal Property Securities Register; or
 - (b) the purchaser has actual or constructive knowledge that the sale constitutes a breach of the security agreement that provides for the security interest.
- 11.7 A release for the purposes of general condition 11.4(a) must be in writing.
- 11.8 A release for the purposes of general condition 11.4(a) must be effective in releasing the goods from the security interest and be in a form which allows the purchaser to take title to the goods free of that security interest.
- 11.9 If the purchaser received a release under general condition 11.4(a) the purchaser must provide the vendor with a copy of the release at or as soon as practicable after settlement.
- 11.10 In addition to ensuring that a release is received under general condition 11.4(a), the vendor must ensure that at or before settlement the purchaser receives a written undertaking from a secured party to register a financing change statement to reflect that release if the property being released includes goods of a kind that are described by serial number in the Personal Property Securities Register.
- 11.11 The purchaser must advise the vendor of any security interest that is registered on or before the day of sale on the Personal Property Securities Register, which the purchaser reasonably requires to be released, at least 21 days before the due date for settlement.
- 11.12 The vendor may delay settlement until 21 days after the purchaser advises the vendor of the security interests that the purchaser reasonably requires to be released if the purchaser does not provide an advice under general condition 11.11.
- 11.13 If settlement is delayed under general condition 11.12 the purchaser must pay the vendor-
- (a) interest from the due date for settlement until the date on which settlement occurs or 21 days after the vendor receives the advice, whichever is the earlier; and
 - (b) any reasonable costs incurred by the vendor as a result of the delay- as though the purchaser was in default.
- 11.14 The vendor is not required to ensure that the purchaser receives a release in respect of the land. This general condition 7.14 applies despite general condition 7.1.
- 11.15 Words and phrases which are defined in the *Personal Property Securities Act 2009* (Cth) have the same meaning in general condition 7 unless the context requires otherwise.

12. BUILDER WARRANTY INSURANCE

The vendor warrants that the vendor will provide at settlement details of any current builder warranty insurance in the vendor's possession relating to the property if requested in writing to do so at least 21 days before settlement.

13. GENERAL LAW LAND

- 13.1 The vendor must complete a conversion of title in accordance with section 14 of the *Transfer of Land Act 1958* before settlement if the land is the subject of a provisional folio under section 23 of that Act.
- 13.2 The remaining provisions of this general condition 13 only apply if any part of the land is not under the operation of the *Transfer of Land Act 1958*.
- 13.3 The vendor is taken to be the holder of an unencumbered estate in fee simple in the land if there is an unbroken chain of title starting at least 30 years before the day of sale proving on the face of the documents the ownership of the entire legal and equitable estate without the aid of other evidence.
- 13.4 The purchaser is entitled to inspect the vendor's chain of title on request at such place in Victoria as the vendor nominates.
- 13.5 The purchaser is taken to have accepted the vendor's title if:
- (a) 21 days have elapsed since the day of sale; and
 - (b) the purchaser has not reasonably objected to the title or reasonably required the vendor to remedy a defect in the title.
- 13.6 The contract will be at an end if:
- (a) the vendor gives the purchaser a notice that the vendor is unable or unwilling to satisfy the purchaser's objection or requirement and that the contract will end if the objection or requirement is not withdrawn within 14 days of the giving of the notice; and
 - (b) the objection or requirement is not withdrawn in that time.
- 13.7 If the contract ends in accordance with general condition 13.6, the deposit must be returned to the purchaser and neither party has a claim against the other in damages.
- 13.8 General condition 17.1 [settlement] should be read as if the reference to 'registered proprietor' is a reference to 'owner' in respect of that part of the land which is not under the operation of the *Transfer of Land Act 1958*.

Money

14. DEPOSIT

- 14.1 The purchaser must pay the deposit:
- to the vendor's licensed estate agent; or
 - if there is no estate agent, to the vendor's legal practitioner or conveyancer; or
 - if the vendor directs, into a special purpose account in an authorised deposit-taking institution in Victoria specified by the vendor in the joint names of the purchaser and the vendor.
- 14.2 If the land sold is a lot on an unregistered plan of subdivision, the deposit:
- must not exceed 10% of the price; and
 - must be paid to the vendor's estate agent, legal practitioner or conveyancer and held by the estate agent, legal practitioner or conveyancer on trust for the purchaser until the registration of the plan of subdivision.
- 14.3 The deposit must be released to the vendor if:
- the vendor provides particulars, to the satisfaction of the purchaser, that either:
 - there are no debts secured against the property; or
 - if there are any debts, the total amount of those debts together with any amounts to be withheld in accordance with general conditions 24 and 25 does not exceed 80% of the sale price; and
 - at least 28 days have elapsed since the particulars were given to the purchaser under paragraph (a); and
 - all conditions of section 27 of the Sale of Land Act 1962 have been satisfied.
- 14.4 The stakeholder must pay the deposit and any interest to the party entitled when the deposit is released, the contract is settled, or the contract is ended.
- 14.5 The stakeholder may pay the deposit and any interest into court if it is reasonable to do so.
- 14.6 Where the purchaser is deemed by section 27(7) of the Sale of Land Act 1962 to have given the deposit release authorisation referred to in section 27(1), the purchaser is also deemed to have accepted title in the absence of any prior express objection to title.
- 14.7 Payment of the deposit may be made or tendered:
- in cash up to \$1,000 or 0.2% of the price, whichever is greater; or
 - by cheque drawn on an authorised deposit-taking institution; or
 - by electronic funds transfer to a recipient having the appropriate facilities for receipt.
- However, unless otherwise agreed:
- payment may not be made by credit card, debit card or any other financial transfer system that allows for any chargeback or funds reversal other than for fraud or mistaken payment, and
 - any financial transfer or similar fees or deductions from the funds transferred, other than any fees charged by the recipient's authorised deposit-taking institution, must be paid by the remitter.
- 14.8 Payment by electronic funds transfer is made when cleared funds are received in the recipient's bank account.
- 14.9 Before the funds are electronically transferred the intended recipient must be notified in writing and given sufficient particulars to readily identify the relevant transaction.
- 14.10 As soon as the funds have been electronically transferred the intended recipient must be provided with the relevant transaction number or reference details.
- 14.11 For the purpose of this general condition 'authorised deposit-taking institution' means a body corporate for which an authority under section 9(3) of the Banking Act 1959 (Cth) is in force.

15. DEPOSIT BOND

- 15.1 This general condition only applies if the applicable box in the particulars of sale is checked.
- 15.2 In this general condition "deposit bond" means an irrevocable undertaking to pay on demand an amount equal to the deposit or any unpaid part of the deposit. The issuer and the form of the deposit bond must be satisfactory to the vendor. The deposit bond must have an expiry date at least 45 days after the due date for settlement.
- 15.3 The purchaser may deliver a deposit bond to the vendor's estate agent, legal practitioner or conveyancer within 7 days after the day of sale.
- 15.4 The purchaser may at least 45 days before a current deposit bond expires deliver a replacement deposit bond on the same terms and conditions.
- 15.5 Where a deposit bond is delivered, the purchaser must pay the deposit to the vendor's legal practitioner or conveyancer on the first to occur of:
- settlement;
 - the date that is 45 days before the deposit bond or any replacement deposit bond expires;
 - the date on which this contract ends in accordance with general condition 35.2 [default not remedied] following breach by the purchaser; and
 - the date on which the vendor ends this contract by accepting repudiation of it by the purchaser.
- 15.6 The vendor may claim on the deposit bond without prior notice if the purchaser defaults under this contract or repudiates this contract and the contract is ended. The amount paid by the issuer satisfies the obligations of the purchaser under general

condition 15.5 to the extent of the payment.

15.7 Nothing in this general condition limits the rights of the vendor if the purchaser defaults under this contract or repudiates this contract, except as provided in general condition 15.6.

15.8 This general condition is subject to general condition 14.2 [deposit].

16. BANK GUARANTEE

16.1 This general condition only applies if the applicable box in the particulars of sale is checked.

16.2 In this general condition:

- (a) "bank guarantee" means an unconditional and irrevocable guarantee or undertaking by a bank in a form satisfactory to the vendor to pay on demand any amount under this contract agreed in writing, and
- (b) "bank" means an authorised deposit-taking institution under the Banking Act 1959 (Cth).

16.3 The purchaser may deliver a bank guarantee to the vendor's legal practitioner or conveyancer.

16.4 The purchaser must pay the amount secured by the bank guarantee to the vendor's legal practitioner or conveyancer on the first to occur of:

- (a) settlement;
- (b) the date that is 45 days before the bank guarantee expires;
- (c) the date on which this contract ends in accordance with general condition 35.2 [default not remedied] following breach by the purchaser; and
- (d) the date on which the vendor ends this contract by accepting repudiation of it by the purchaser.

16.5 The vendor must return the bank guarantee document to the purchaser when the purchaser pays the amount secured by the bank guarantee in accordance with general condition 16.4.

16.6 The vendor may claim on the bank guarantee without prior notice if the purchaser defaults under this contract or repudiates this contract and the contract is ended. The amount paid by the bank satisfies the obligations of the purchaser under general condition 16.4 to the extent of the payment.

16.7 Nothing in this general condition limits the rights of the vendor if the purchaser defaults under this contract or repudiates this contract except as provided in general condition 16.6.

16.8 This general condition is subject to general condition 14.2 [deposit].

17. SETTLEMENT

17.1 At settlement:

- (a) the purchaser must pay the balance; and
- (b) the vendor must:
 - (i) do all things necessary to enable the purchaser to become the registered proprietor of the land; and
 - (ii) give either vacant possession or receipt of rents and profits in accordance with the particulars of sale.

17.2 Settlement must be conducted between the hours of 10.00 am and 4.00 pm unless the parties agree otherwise.

17.3 The purchaser must pay all money other than the deposit in accordance with a written direction of the vendor or the vendor's legal practitioner or conveyancer.

18. ELECTRONIC SETTLEMENT

18.1 Settlement and lodgment of the instruments necessary to record the purchaser as registered proprietor of the land will be conducted electronically in accordance with the Electronic Conveyancing National Law. This general condition 18 has priority over any other provision of this contract to the extent of any inconsistency.

18.2 A party must immediately give written notice if that party reasonably believes that settlement and lodgment can no longer be conducted electronically. General condition 18 ceases to apply from when such a notice is given.

18.3 Each party must:

- (a) be, or engage a representative who is, a subscriber for the purposes of the Electronic Conveyancing National Law,
- (b) ensure that all other persons for whom that party is responsible and who are associated with this transaction are, or engage, a subscriber for the purposes of the Electronic Conveyancing National Law, and
- (c) conduct the transaction in accordance with the Electronic Conveyancing National Law.

18.4 The vendor must open the electronic workspace ("workspace") as soon as reasonably practicable and nominate a date and time for settlement. The inclusion of a specific date and time for settlement in a workspace is not of itself a promise to settle on that date or at that time. The workspace is an electronic address for the service of notices and for written communications for the purposes of any electronic transactions legislation.

18.5 This general condition 18.5 applies if there is more than one electronic lodgment network operator in respect of the transaction. In this general condition 18.5 "the transaction" means this sale and purchase and any associated transaction involving any of the same subscribers.

To the extent that any interoperability rules governing the relationship between electronic lodgment network operators do not provide otherwise:

- (a) the electronic lodgment network operator to conduct all the financial and lodgment aspects of the transaction after the workspace locks must be one which is willing and able to conduct such aspects of the transaction in accordance with the instructions of all the subscribers in the workspaces of all the electronic lodgment network operators after the workspace locks;
- (b) if two or more electronic lodgment network operators meet that description, one may be selected by purchaser's incoming

mortgagee having the highest priority but if there is no mortgagee of the purchaser, the vendor must make the selection.

- 18.6 Settlement occurs when the workspace records that:
- (a) there has been an exchange of funds or value between the exchange settlement account or accounts in the Reserve Bank of Australia of the relevant financial institutions or their financial settlement agents in accordance with the instructions of the parties; or
 - (b) if there is no exchange of funds or value, the documents necessary to enable the purchaser to become registered proprietor of the land have been accepted for electronic lodgment.
- 18.7 The parties must do everything reasonably necessary to effect settlement:
- (a) electronically on the next business day, or
 - (b) at the option of either party, otherwise than electronically as soon as possible –
- if, after the locking of the workspace at the nominated settlement time, settlement in accordance with general condition 18.6 has not occurred by 4.00 pm, or 6.00 pm if the nominated time for settlement is after 4.00 pm.
- 18.8 Each party must do everything reasonably necessary to assist the other party to trace and identify the recipient of any missing or mistaken payment and to recover the missing or mistaken payment
- 18.9 The vendor must before settlement:
- (a) deliver any keys, security devices and codes ("keys") to the estate agent named in the contract,
 - (b) direct the estate agent to give the keys to the purchaser or the purchaser's nominee on notification of settlement by the vendor, the vendor's subscriber or the electronic lodgment network operator;
 - (c) deliver all other physical documents and items (other than the goods sold by the contract) to which the purchaser is entitled at settlement, and any keys if not delivered to the estate agent, to the vendor's subscriber or, if there is no vendor's subscriber, confirm in writing to the purchaser that the vendor holds those documents, items and keys at the vendor's address set out in the contract, and

give, or direct its subscriber to give, all those documents and items and any such keys to the purchaser or the purchaser's nominee on notification by the electronic lodgment network operator of settlement.

19. GST

- 19.1 The purchaser does not have to pay the vendor any amount in respect of GST in addition to the price if the particulars of sale specify that the price includes GST (if any).
- 19.2 The purchaser must pay to the vendor any GST payable by the vendor in respect of a taxable supply made under this contract in addition to the price if:
- (a) the particulars of sale specify that GST (if any) must be paid in addition to the price; or
 - (b) GST is payable solely as a result of any action taken or intended to be taken by the purchaser after the day of sale, including a change of use; or
 - (c) the particulars of sale specify that the supply made under this contract is of land on which a 'farming business' is carried on and the supply (or part of it) does not satisfy the requirements of section 38-480 of the GST Act; or
 - (d) the particulars of sale specify that the supply made under this contract is of a going concern and the supply (or a part of it) does not satisfy the requirements of section 38-325 of the GST Act.
- 19.3 The purchaser is not obliged to pay any GST under this contract until a tax invoice has been given to the purchaser.
- 19.4 If the particulars of sale specify that the supply made under this contract is of land on which a 'farming business' is carried on:
- (a) the vendor warrants that the property is land on which a farming business has been carried on for the period of 5 years preceding the date of supply; and
 - (b) the purchaser warrants that the purchaser intends that a farming business will be carried on after settlement on the property.
- 19.5 If the particulars of sale specify that the supply made under this contract is a 'going concern':
- (a) the parties agree that this contract is for the supply of a going concern; and
 - (b) the purchaser warrants that the purchaser is, or prior to settlement will be, registered for GST; and
 - (c) the vendor warrants that the vendor will carry on the going concern until the date of supply
- 19.6 If the particulars of sale specify that the supply made under this contract is a 'margin scheme' supply, the parties agree that the margin scheme applies to this contract.
- 19.7 In this general condition:
- (a) 'GST Act' means *A New Tax System (Goods and Services Tax) Act 1999* (Cth); and
 - (b) 'GST' includes penalties and interest.

20. LOAN

- 20.1 If the particulars of sale specify that this contract is subject to a loan being approved, this contract is subject to the lender approving the loan on the security of the property by the approval date or any later date allowed by the vendor.

- 20.2 The purchaser may end the contract if the loan is not approved by the approval date, but only if the purchaser:
- (a) immediately applied for the loan; and
 - (b) did everything reasonably required to obtain approval of the loan; and
 - (c) serves written notice ending the contract, together with written evidence of rejection or non-approval of the loan, on the vendor within 2 clear business days after the approval date or any later date allowed by the vendor; and
 - (d) is not in default under any other condition of this contract when the notice is given.
- 20.3 All money must be immediately refunded to the purchaser if the contract is ended.

21. BUILDING REPORT

- 21.1 This general condition only applies if the applicable box in the particulars of sale is checked.
- 21.2 The purchaser may end this contract within 14 days from the day of sale if the purchaser:
- (a) obtains a written report from a registered building practitioner or architect which discloses a current defect in a structure on the land and designates it as a major building defect;
 - (b) gives the vendor a copy of the report and a written notice ending this contract; and
 - (c) is not then in default.
- 21.3 All money paid must be immediately refunded to the purchaser if the contract ends in accordance with this general condition.
- 21.4 A notice under this general condition may be served on the vendor's legal practitioner, conveyancer or estate agent even if the estate agent's authority has formally expired at the time of service.
- 21.5 The registered building practitioner may inspect the property at any reasonable time for the purpose of preparing the report.

22. PEST REPORT

- 22.1 This general condition only applies if the applicable box in the particulars of sale is checked.
- 22.2 The purchaser may end this contract within 14 days from the day of sale if the purchaser:
- (a) obtains a written report from a pest control operator licensed under Victorian law which discloses a current pest infestation on the land and designates it as a major infestation affecting the structure of a building on the land;
 - (b) gives the vendor a copy of the report and a written notice ending this contract; and
 - (c) is not then in default.
- 22.3 All money paid must be immediately refunded to the purchaser if the contract ends in accordance with this general condition.
- 22.4 A notice under this general condition may be served on the vendor's legal practitioner, conveyancer or estate agent even if the estate agent's authority has formally expired at the time of service.
- 22.5 The pest control operator may inspect the property at any reasonable time for the purpose of preparing the report.

23. ADJUSTMENTS

- 23.1 All periodic outgoings payable by the vendor, and any rent and other income received in respect of the property must be apportioned between the parties on the settlement date and any adjustments paid and received as appropriate.
- 23.2 The periodic outgoings and rent and other income must be apportioned on the following basis:
- (a) the vendor is liable for the periodic outgoings and entitled to the rent and other income up to and including the day of settlement; and
 - (b) the land is treated as the only land of which the vendor is owner (as defined in the *Land Tax Act 2005*); and
 - (c) the vendor is taken to own the land as a resident Australian beneficial owner; and
 - (d) any personal statutory benefit available to each party is disregarded in calculating apportionment.
- 23.3 The purchaser must provide copies of all certificates and other information used to calculate the adjustments under general condition 23, if requested by the vendor.

24. FOREIGN RESIDENT CAPITAL GAINS WITHHOLDING

- 24.1 Words defined or used in Subdivision 14-D of Schedule 1 to the *Taxation Administration Act 1953* (Cth) have the same meaning in this general condition unless the context requires otherwise.
- 24.2 Every vendor under this contract is a foreign resident for the purposes of this general condition unless the vendor gives the purchaser a clearance certificate issued by the Commissioner under section 14-220 (1) of Schedule 1 to the *Taxation Administration Act 1953* (Cth). The specified period in the clearance certificate must include the actual date of settlement.
- 24.3 The remaining provisions of this general condition 24 only apply if the purchaser is required to pay the Commissioner an amount in accordance with section 14-200(3) or section 14-235 of Schedule 1 to the *Taxation Administration Act 1953* (Cth) ("the amount") because one or more of the vendors is a foreign resident, the property has or will have a market value not less than the amount set out in section 14-215 of the legislation just after the transaction, and the transaction is not excluded under section 14-215(1) of the legislation.
- 24.4 The amount is to be deducted from the vendor's entitlement to the contract consideration. The vendor must pay to the purchaser at settlement such part of the amount as is represented by non-monetary consideration.

- 24.5 The purchaser must:
- (a) The engage a legal practitioner or conveyancer (“representative”) to conduct all the legal aspects of settlement, including the performance of the purchaser’s obligations under the legislation and this general condition; and
 - (b) ensure that the representative does so.
- 24.6 The terms of the representative’s engagement are taken to include instructions to have regard to the vendor’s interests and instructions that the representative must:
- (a) pay, or ensure payment of, the amount to the Commissioner in the manner required by the Commissioner and as soon as reasonably and practicably possible, from moneys under the control or direction of the representative in accordance with this general condition if the sale of the property settles;
 - (b) promptly provide the vendor with proof of payment; and
 - (c) otherwise comply, or ensure compliance, with this general condition;
- despite:
- (d) any contrary instructions, other than from both the purchaser and the vendor; and
 - (e) any other provision in this contract to the contrary.
- 24.7 The representative is taken to have complied with the requirements of general condition 24.6 if:
- (a) the settlement is conducted through an electronic lodgment network; and
 - (b) the amount is included in the settlement statement requiring payment to the Commissioner in respect of this transaction
- 24.8 Any clearance certificate or document evidencing variation of the amount in accordance with section 14-235(2) of Schedule 1 to the Taxation Administration Act 1953 (Cth) must be given to the purchaser at least 5 business days before the due date for settlement.
- 24.9 The vendor must provide the purchaser with such information as the purchaser requires to comply with the purchaser’s obligation to pay the amount in accordance with section 14-200 of Schedule 1 to the Taxation Administration Act 1953 (Cth). The information must be provided within 5 business days of request by the purchaser. The vendor warrants that the information the vendor provides is true and correct.
- 24.10 The purchaser is responsible for any penalties or interest payable to the Commissioner on account of late payment of the amount.

25. GST WITHHOLDING

- 25.1 Words and expressions defined or used in Subdivision 14-E of Schedule 1 to the *Taxation Administration Act 1953* (Cth) or in *A New Tax System (Goods and Services Tax) Act 1999* (Cth) have the same meaning in this general condition unless the context requires otherwise. Words and expressions first used in this general condition and shown in italics and marked with an asterisk are defined or described in at least one of those Acts.
- 25.2 The purchaser must notify the vendor in writing of the name of the recipient of the *supply for the purposes of section 14-255 of Schedule 1 to the *Taxation Administration Act 1953* (Cth) at least 21 days before the due date for settlement unless the recipient is the purchaser named in the contract.
- 25.3 The vendor must at least 14 days before the due date for settlement provide the purchaser and any person nominated by the purchaser under general condition 4 with a GST withholding notice in accordance with section 14-255 of Schedule 1 to the *Taxation Administration Act 1953* (Cth), and must provide all information required by the purchaser or any person so nominated to confirm the accuracy of the notice.
- 25.4 The remaining provisions of this general condition 25 apply if the purchaser is or may be required to pay the Commissioner an *amount in accordance with section 14-250 of Schedule 1 to the *Taxation Administration Act 1953* (Cth) because the property is *new residential premises or *potential residential land in either case falling within the parameters of that section, and also if the sale attracts the operation of section 14-255 of the legislation. Nothing in this general condition 25 is to be taken as relieving the vendor from compliance with section 14-255.
- 25.5 The amount is to be deducted from the vendor’s entitlement to the contract *consideration and is then taken to be paid to the vendor, whether or not the vendor provides the purchaser with a GST withholding notice in accordance with section 14- 255 of Schedule 1 to the *Taxation Administration Act 1953* (Cth). The vendor must pay to the purchaser at settlement such part of the amount as is represented by non-monetary consideration.
- 25.6 The purchaser must:
- (a) engage a legal practitioner or conveyancer (“representative”) to conduct all the legal aspects of settlement, including the performance of the purchaser’s obligations under the legislation and this general condition; and
 - (b) ensure that the representative does so.
- 25.7 The terms of the representative’s engagement are taken to include instructions to have regard to the vendor’s interests relating to the payment of the amount to the Commissioner and instructions that the representative must:
- (a) pay, or ensure payment of, the amount to the Commissioner in the manner required by the Commissioner and as soon as reasonably and practicably possible, from moneys under the control or direction of the representative in accordance with this general condition on settlement of the sale of the property;
 - (b) promptly provide the vendor with evidence of payment, including any notification or other document provided by the purchaser to the Commissioner relating to payment; and
 - (c) otherwise comply, or ensure compliance, with this general condition;
- despite:
- (d) any contrary instructions, other than from both the purchaser and the vendor; and

(e) any other provision in this contract to the contrary.

25.8 The representative is taken to have complied with the requirements of general condition 25.7 if:

- (a) settlement is conducted through an electronic lodgment network; and
- (b) the amount is included in the settlement statement requiring payment to the Commissioner in respect of this transaction.

25.9 The purchaser may at settlement give the vendor a bank cheque for the amount in accordance with section 16-30 (3) of Schedule 1 to the *Taxation Administration Act 1953* (Cth), but only if:

- (a) so agreed by the vendor in writing; and
- (b) the settlement is not conducted through an electronic lodgment network.

However, if the purchaser gives the bank cheque in accordance with this general condition 25.9, the vendor must:

- (c) immediately after settlement provide the bank cheque to the Commissioner to pay the amount in relation to the supply; and
- (d) give the purchaser a receipt for the bank cheque which identifies the transaction and includes particulars of the bank cheque, at the same time the purchaser gives the vendor the bank cheque.

25.10 A party must provide the other party with such information as the other party requires to:

- (a) decide if an amount is required to be paid or the quantum of it, or
- (b) comply with the purchaser's obligation to pay the amount,

in accordance with section 14-250 of Schedule 1 to the *Taxation Administration Act 1953* (Cth). The information must be provided within 5 business days of a written request. The party providing the information warrants that it is true and correct.

25.11 The vendor warrants that:

- (a) at settlement, the property is not new residential premises or potential residential land in either case falling within the parameters of section 14-250 of Schedule 1 to the *Taxation Administration Act 1953* (Cth) if the vendor gives the purchaser a written notice under section 14-255 to the effect that the purchaser will not be required to make a payment under section 14-250 in respect of the supply, or fails to give a written notice as required by and within the time specified in section 14-255; and
- (b) the amount described in a written notice given by the vendor to the purchaser under section 14-255 of Schedule 1 to the *Taxation Administration Act 1953* (Cth) is the correct amount required to be paid under section 14-250 of the legislation

25.12 The purchaser is responsible for any penalties or interest payable to the Commissioner on account of non-payment or late payment of the amount, except to the extent that:

- (a) the penalties or interest arise from any failure on the part of the vendor, including breach of a warranty in general condition 25.11; or
- (b) the purchaser has a reasonable belief that the property is neither new residential premises nor potential residential land requiring the purchaser to pay an amount to the Commissioner in accordance with section 14-250 (1) of Schedule 1 to the *Taxation Administration Act 1953* (Cth).

The vendor is responsible for any penalties or interest payable to the Commissioner on account of non-payment or late payment of the amount if either exception applies.

Transactional

26. TIME & CO OPERATION

26.1 Time is of the essence of this contract.

26.2 Time is extended until the next business day if the time for performing any action falls on a day which is not a business day.

26.3 Each party must do all things reasonably necessary to enable this contract to proceed to settlement, and must act in a prompt and efficient manner.

26.4 Any unfulfilled obligation will not merge on settlement.

27. SERVICE

27.1 Any document required to be served by or on any party may be served by or on the legal practitioner or conveyancer for that party.

27.2 A cooling off notice under section 31 of the *Sale of Land Act 1962* or a notice under general condition 20 [loan approval], 21 [building report] or 22 [pest report] may be served on the vendor's legal practitioner, conveyancer or estate agent even if the estate agent's authority has formally expired at the time of service.

27.3 A document is sufficiently served:

- (a) personally, or
- (b) by pre-paid post, or
- (c) in any manner authorized by law or by the Supreme Court for service of documents, including any manner authorised for service on or by a legal practitioner, whether or not the person serving or receiving the document is a legal practitioner, or
- (d) by email.

- 27.4 Any document properly sent by:
- (a) express post is taken to have been served on the next business day after posting, unless proved otherwise;
 - (b) priority post is taken to have been served on the fourth business day after posting, unless proved otherwise;
 - (c) regular post is taken to have been served on the sixth business day after posting, unless proved otherwise;
 - (d) email is taken to have been served at the time of receipt within the meaning of section 13A of the *Electronic Transactions (Victoria) Act 2000*
- 27.5 In this contract 'document' includes 'demand' and 'notice', 'serve' includes 'give', and 'served' and 'service' have corresponding meanings.

28. NOTICES

- 28.1 The vendor is responsible for any notice, order, demand or levy imposing liability on the property that is issued or made before the day of sale, and does not relate to periodic outgoings.
- 28.1 The purchaser is responsible for any notice, order, demand or levy imposing liability on the property that is issued or made on or after the day of sale, and does not relate to periodic outgoings.
- 28.3 The purchaser may enter the property to comply with that responsibility where action is required before settlement.

29. INSPECTION

The purchaser and/or another person authorised by the purchaser may inspect the property at any reasonable time during the 7 days preceding and including the settlement day.

30. TERMS CONTRACT

- 30.1 If this is a 'terms contract' as defined in the *Sale of Land Act 1962*:
- (a) any mortgage affecting the land sold must be discharged as to that land before the purchaser becomes entitled to possession or to the receipt of rents and profits unless the vendor satisfies section 29M of the *Sale of Land Act 1962*; and
 - (b) the deposit and all other money payable under the contract (other than any money payable in excess of the amount required to so discharge the mortgage) must be paid to a legal practitioner or conveyancer or a licensed estate agent to be applied in or towards discharging the mortgage.
- 30.2 While any money remains owing each of the following applies:
- (a) the purchaser must maintain full damage and destruction insurance of the property and public risk insurance noting all parties having an insurable interest with an insurer approved in writing by the vendor;
 - (b) the purchaser must deliver copies of the signed insurance application forms, the policies and the insurance receipts to the vendor not less than 10 days before taking possession of the property or becoming entitled to receipt of the rents and profits;
 - (c) the purchaser must deliver copies of any amendments to the policies and the insurance receipts on each amendment or renewal as evidence of the status of the policies from time to time;
 - (d) the vendor may pay any renewal premiums or take out the insurance if the purchaser fails to meet these obligations;
 - (e) insurance costs paid by the vendor under paragraph (d) must be refunded by the purchaser on demand without affecting the vendor's other rights under this contract;
 - (f) the purchaser must maintain and operate the property in good repair (fair wear and tear excepted) and keep the property safe, lawful, structurally sound, weatherproof and free from contaminations and dangerous substances;
 - (g) the property must not be altered in any way without the written consent of the vendor which must not be unreasonably refused or delayed;
 - (h) the purchaser must observe all obligations that affect owners or occupiers of land; and
 - (i) the vendor and/or other person authorised by the vendor may enter the property at any reasonable time to inspect it on giving 7 days written notice, but not more than twice in a year.

31. LOSS OR DAMAGE BEFORE SETTLEMENT

- 31.1 The vendor carries the risk of loss or damage to the property until settlement.
- 31.2 The vendor must deliver the property to the purchaser at settlement in the same condition it was in on the day of sale, except for fair wear and tear.
- 31.3 The purchaser must not delay settlement because one or more of the goods is not in the condition required by general condition 31.2, but may claim compensation from the vendor after settlement.
- 31.4 The purchaser may nominate an amount not exceeding \$5,000 to be held by a stakeholder to be appointed by the parties if the property is not in the condition required by general condition 31.2 at settlement.
- 31.5 The nominated amount may be deducted from the amount due to the vendor at settlement and paid to the stakeholder, but only if the purchaser also pays an amount equal to the nominated amount to the stakeholder.
- 31.6 The stakeholder must pay the amounts referred to in general condition 31.5 in accordance with the determination of the dispute, including any order for payment of the costs of the resolution of the dispute.

32. BREACH

A party who breaches this contract must pay to the other party on demand:

- (a) compensation for any reasonably foreseeable loss to the other party resulting from the breach; and
- (b) any interest due under this contract as a result of the breach.

Default

33. INTEREST

Interest at a rate of 2% per annum plus the rate for the time being fixed by section 2 of the Penalty Interest Rates Act 1983 is payable at settlement on any money owing under the contract during the period of default, without affecting any other rights of the offended party.

34. DEFAULT NOTICE

34.1 A party is not entitled to exercise any rights arising from the other party's default, other than the right to receive interest and the right to sue for money owing, until the other party is given and fails to comply with a written default notice.

34.2 The default notice must:

- (a) specify the particulars of the default; and
- (b) state that it is the offended party's intention to exercise the rights arising from the default unless, within 14 days of the notice being given -
 - (i) the default is remedied; and
 - (ii) the reasonable costs incurred as a result of the default and any interest payable are paid.

35. DEFAULT NOT REMEDIED

35.1 All unpaid money under the contract becomes immediately payable to the vendor if the default has been made by the purchaser and is not remedied and the costs and interest are not paid.

35.2 The contract immediately ends if:

- (a) the default notice also states that unless the default is remedied and the reasonable costs and interest are paid, the contract will be ended in accordance with this general condition; and
- (b) the default is not remedied and the reasonable costs and interest are not paid by the end of the period of the default notice.

35.3 If the contract ends by a default notice given by the purchaser:

- (a) the purchaser must be repaid any money paid under the contract and be paid any interest and reasonable costs payable under the contract; and
- (b) all those amounts are a charge on the land until payment; and
- (c) the purchaser may also recover any loss otherwise recoverable.

35.4 If the contract ends by a default notice given by the vendor:

- (a) the deposit up to 10% of the price is forfeited to the vendor as the vendor's absolute property, whether the deposit has been paid or not; and
- (b) the vendor is entitled to possession of the property; and
- (c) in addition to any other remedy, the vendor may within one year of the contract ending either:
 - (i) retain the property and sue for damages for breach of contract; or
 - (ii) resell the property in any manner and recover any deficiency in the price on the resale and any resulting expenses by way of liquidated damages; and
- (d) the vendor may retain any part of the price paid until the vendor's damages have been determined and may apply that money towards those damages; and
- (e) any determination of the vendor's damages must take into account the amount forfeited to the vendor.

35.5 The ending of the contract does not affect the rights of the offended party as a consequence of the default.

Due diligence checklist

What you need to know before buying a residential property

Before you buy a home, you should be aware of a range of issues that may affect that property and impose restrictions or obligations on you, if you buy it. This checklist aims to help you identify whether any of these issues will affect you. The questions are a starting point only and you may need to seek professional advice to answer some of them. You can find links to organisations and web pages that can help you learn more, by visiting the [Due diligence checklist page on the Consumer Affairs Victoria website](https://consumer.vic.gov.au/duediligencechecklist) (consumer.vic.gov.au/duediligencechecklist).

Urban living

Moving to the inner city?

High density areas are attractive for their entertainment and service areas, but these activities create increased traffic as well as noise and odours from businesses and people. Familiarising yourself with the character of the area will give you a balanced understanding of what to expect.

Is the property subject to an owners corporation?

If the property is part of a subdivision with common property such as driveways or grounds, it may be subject to an owners corporation. You may be required to pay fees and follow rules that restrict what you can do on your property, such as a ban on pet ownership.

Growth areas

Are you moving to a growth area?

You should investigate whether you will be required to pay a growth areas infrastructure contribution.

Flood and fire risk

Does this property experience flooding or bushfire?

Properties are sometimes subject to the risk of fire and flooding due to their location. You should properly investigate these risks and consider their implications for land management, buildings and insurance premiums.

Rural properties

Moving to the country?

If you are looking at property in a rural zone, consider:

Is the surrounding land use compatible with your lifestyle expectations? Farming can create noise or odour that may be at odds with your expectations of a rural lifestyle.

Are you considering removing native vegetation? There are regulations which affect your ability to remove native vegetation on private property.

Do you understand your obligations to manage weeds and pest animals?

Can you build new dwellings?

Does the property adjoin crown land, have a water frontage, contain a disused government road, or are there any crown licences associated with the land?

Is there any earth resource activity such as mining in the area?

You may wish to find out more about exploration, mining and quarrying activity on or near the property and consider the issue of petroleum, geothermal and greenhouse gas sequestration permits, leases and licences, extractive industry authorisations and mineral licences.

Soil and groundwater contamination

Has previous land use affected the soil or groundwater?

You should consider whether past activities, including the use of adjacent land, may have caused contamination at the site and whether this may prevent you from doing certain things to or on the land in the future.

Land boundaries

Do you know the exact boundary of the property?

You should compare the measurements shown on the title document with actual fences and buildings on the property, to make sure the boundaries match. If you have concerns about this, you can speak to your lawyer or conveyancer, or commission a site survey to establish property boundaries.

Planning controls

Can you change how the property is used, or the buildings on it?

All land is subject to a planning scheme, run by the local council. How the property is zoned and any overlays that may apply, will determine how the land can be used. This may restrict such things as whether you can build on vacant land or how you can alter or develop the land and its buildings over time.

The local council can give you advice about the planning scheme, as well as details of any other restrictions that may apply, such as design guidelines or bushfire safety design. There may also be restrictions – known as encumbrances – on the property's title, which prevent you from developing the property. You can find out about encumbrances by looking at the section 32 statement.

Are there any proposed or granted planning permits?

The local council can advise you if there are any proposed or issued planning permits for any properties close by. Significant developments in your area may change the local 'character' (predominant style of the area) and may increase noise or traffic near the property.

Safety

Is the building safe to live in?

Building laws are in place to ensure building safety. Professional building inspections can help you assess the property for electrical safety, possible illegal building work, adequate pool or spa fencing and the presence of asbestos, termites, or other potential hazards.

Building permits

Have any buildings or retaining walls on the property been altered, or do you plan to alter them?

There are laws and regulations about how buildings and retaining walls are constructed, which you may wish to investigate to ensure any completed or proposed building work is approved. The local council may be able to give you information about any building permits issued for recent building works done to the property, and what you must do to plan new work. You can also commission a private building surveyor's assessment.

Are any recent building or renovation works covered by insurance?

Ask the vendor if there is any owner-builder insurance or builder's warranty to cover defects in the work done to the property.

Utilities and essential services

Does the property have working connections for water, sewerage, electricity, gas, telephone and internet?

Unconnected services may not be available, or may incur a fee to connect. You may also need to choose from a range of suppliers for these services. This may be particularly important in rural areas where some services are not available.

Buyers' rights

Do you know your rights when buying a property?

The contract of sale and section 32 statement contain important information about the property, so you should request to see these and read them thoroughly. Many people engage a lawyer or conveyancer to help them understand the contracts and ensure the sale goes through correctly. If you intend to hire a professional, you should consider speaking to them before you commit to the sale. There are also important rules about the way private sales and auctions are conducted. These may include a cooling-off period and specific rights associated with 'off the plan' sales. The important thing to remember is that, as the buyer, you have rights.

Vendor Statement

The vendor makes this statement in respect of the land in accordance with section 32 of the *Sale of Land Act* 1962.

This statement must be signed by the vendor and given to the purchaser before the purchaser signs the contract.

The vendor may sign by electronic signature.

The purchaser acknowledges being given this statement signed by the vendor with the attached documents before the purchaser signed any contract.

Land	2 Broadleaf Drive, Epping 3076	
-------------	--------------------------------	--

Vendor's name	MAJDI YOUSSEF	Date / /
----------------------	---------------	--------------------

Vendor's signature		
---------------------------	--	--

Purchaser's name		Date / /
-------------------------	--	--------------------

Purchaser's signature		
------------------------------	--	--

Purchaser's name		Date / /
-------------------------	--	--------------------

Purchaser's signature		
------------------------------	--	--

1 FINANCIAL MATTERS

1.1 Particulars of any Rates, Taxes, Charges or Other Similar Outgoings (and any interest on them)

(a) Their total does not exceed:

\$10,000.00

1.2 Particulars of any Charge (whether registered or not) imposed by or under any Act to secure an amount due under that Act, including the amount owing under the charge

	To	
--	----	--

Other particulars (including dates and times of payments):

1.3 Terms Contract

This section 1.3 only applies if this vendor statement is in respect of a terms contract where the purchaser is obliged to make 2 or more payments (other than a deposit or final payment) to the vendor after the execution of the contract and before the purchaser is entitled to a conveyance or transfer of the land.

Not Applicable.

1.4 Sale Subject to Mortgage

This section 1.4 only applies if this vendor statement is in respect of a contract which provides that any mortgage (whether registered or unregistered), is NOT to be discharged before the purchaser becomes entitled to possession or receipts of rents and profits.

Not Applicable.

1.5 Commercial and Industrial Property Tax Reform Act 2024 (Vic) (CIPT Act)

(a) The Australian Valuation Property Classification Code (within the meaning of the CIPT Act) most recently allocated to the land is set out in the attached Municipal rates notice or property clearance certificate or is as follows	AVPCC No.
(b) Is the land tax reform scheme land within the meaning of the CIPT Act?	<input type="checkbox"/> Yes <input checked="" type="checkbox"/> No
(c) If the land is tax reform scheme land within the meaning of the CIPT Act, the entry date within the meaning of the CIPT Act is set out in the attached Municipal rates notice of property clearance certificate or is as follows	Date: OR <input checked="" type="checkbox"/> Not applicable

2 INSURANCE

2.1 Damage and Destruction

This section 2.1 only applies if this vendor statement is in respect of a contract which does NOT provide for the land to remain at the risk of the vendor until the purchaser becomes entitled to possession or receipt of rents and profits.

Not Applicable.

2.2 Owner Builder

This section 2.2 only applies where there is a residence on the land that was constructed by an owner-builder within the preceding 6 years and section 137B of the *Building Act 1993* applies to the residence.

Not Applicable.

3 LAND USE

3.1 Easements, Covenants or Other Similar Restrictions

(a) A description of any easement, covenant or other similar restriction affecting the land (whether registered or unregistered): -

Is in the attached copies of title documents.

(b) Particulars of any existing failure to comply with that easement, covenant or other similar restriction are:

To the best of the vendor's knowledge, there is no existing failure to comply with the terms of any easement, covenant or other similar restriction.

3.2. Road Access

There is NO access to the property by road if the square box is marked with an 'X'

3.3. Designated Bushfire Prone Area

The land is in a designated bushfire prone area under section 192A of the *Building Act 1993* if the square box is marked with an 'X'

3.4. Planning Scheme

Attached is a certificate with the required specified information.

4 NOTICES

4.1. Notice, Order, Declaration, Report or Recommendation

Particulars of any notice, order, declaration, report or recommendation of a public authority or government department or approved proposal directly and currently affecting the land, being a notice, order, declaration, report, recommendation or approved proposal of which the vendor might reasonably be expected to have knowledge:

Are contained in the attached certificates and/or statements.

4.2. Agricultural Chemicals

There are NO notices, property management plans, reports or orders in respect of the land issued by a government department or public authority in relation to livestock disease or contamination by agricultural chemicals affecting the ongoing use of the land for agricultural purposes. However, if this is not the case, the details of any such notices, property management plans, reports or orders, are as follows:

Not Applicable.

4.3. Compulsory Acquisition

The particulars of any notices of intention to acquire that have been served under section 6 of the *Land Acquisition and Compensation Act 1986* are as follows:

Not Applicable.

5 BUILDING PERMITS

Particulars of any building permit issued under the *Building Act 1993* in the preceding 7 years (required only where there is a residence on the land):

Not Applicable.

6 OWNERS CORPORATION

This section 6 only applies if the land is affected by an owners corporation within the meaning of the *Owners Corporations Act 2006*.

Not Applicable.

7 GROWTH AREAS INFRASTRUCTURE CONTRIBUTION ("GAIC")

Not Applicable.

8 SERVICES

The services which are marked with an 'X' in the accompanying square box are NOT connected to the land:

Electricity supply <input type="checkbox"/>	Gas supply <input type="checkbox"/>	Water supply <input type="checkbox"/>	Sewerage <input type="checkbox"/>	Telephone services <input type="checkbox"/>
---	-------------------------------------	---------------------------------------	-----------------------------------	---

9 TITLE

Attached are copies of the following documents:

9.1 (a) Registered Title

A Register Search Statement and the document, or part of a document, referred to as the 'diagram location' in that statement which identifies the land and its location.

10 SUBDIVISION

10.1. Unregistered Subdivision

This section 10.1 only applies if the land is subject to a subdivision which is not registered.

Not Applicable.

10.2. Staged Subdivision

This section 10.2 only applies if the land is part of a staged subdivision within the meaning of section 37 of the *Subdivision Act 1988*.

Not Applicable.

10.3. Further Plan of Subdivision

This section 10.3 only applies if the land is subject to a subdivision in respect of which a further plan within the meaning of the *Subdivision Act 1988* is proposed.

Not Applicable.

11 DISCLOSURE OF ENERGY INFORMATION

(Disclosure of this information is not required under section 32 of the Sale of Land Act 1962 but may be included in this vendor statement for convenience.)

Details of any energy efficiency information required to be disclosed regarding a disclosure affected building or disclosure area affected area of a building as defined by the *Building Energy Efficiency Disclosure Act 2010* (Cth)

- (a) to be a building or part of a building used or capable of being used as an office for administrative, clerical, professional or similar based activities including any support facilities; and
- (b) which has a net lettable area of at least 1000m²; (but does not include a building under a strata title system or if an occupancy permit was issued less than 2 years before the relevant date):

Not Applicable.

12 DUE DILIGENCE CHECKLIST

(The Sale of Land Act 1962 provides that the vendor or the vendor's licensed estate agent must make a prescribed due diligence checklist available to purchasers before offering land for sale that is vacant residential land or land on which there is a residence. The due diligence checklist is NOT required to be provided with, or attached to, this vendor statement but the checklist may be attached as a matter of convenience.)

- Vacant Residential Land or Land with a Residence
- Attach Due Diligence Checklist (this will be attached if ticked)

13 ATTACHMENTS

(Any certificates, documents and other attachments may be annexed to this section 13)

(Additional information may be added to this section 13 where there is insufficient space in any of the earlier sections)

(Attached is an "Additional Vendor Statement" if section 1.3 (Terms Contract) or section 1.4 (Sale Subject to Mortgage) applies)

**REGISTER SEARCH STATEMENT (Title Search) Transfer of
Land Act 1958**

Page 1 of 2

VOLUME 11188 FOLIO 589

Security no : 124129634645F
Produced 05/11/2025 05:06 PM

LAND DESCRIPTION

Lot 1371 on Plan of Subdivision 623200T.

PARENT TITLES :

Volume 08957 Folio 491 Volume 11148 Folio 240 Volume 11173 Folio 876
Created by instrument PS623200T 25/02/2010

REGISTERED PROPRIETOR

Estate Fee Simple
Sole Proprietor

MAJDI YOUSSEF of 2 BROADLEAF DRIVE EPPING VIC 3076
AU430600F 08/06/2021

ENCUMBRANCES, CAVEATS AND NOTICES

MORTGAGE AU430601D 08/06/2021
COMMONWEALTH BANK OF AUSTRALIA

COVENANT PS623200T 25/02/2010

CAVEAT AY171252J 03/07/2024

Caveator
IBTISSAM YOUSSEF
Grounds of Claim
IMPLIED, RESULTING OR CONSTRUCTIVE TRUST.
Estate or Interest
FREEHOLD ESTATE
Prohibition
ABSOLUTELY
Lodged by
HAITCH LEGAL
Notices to
MAJDI YOUSSEF of 2 BROADLEAF DRIVE EPPING VIC 3076

Any encumbrances created by Section 98 Transfer of Land Act 1958 or Section 24 Subdivision Act 1988 and any other encumbrances shown or entered on the plan set out under DIAGRAM LOCATION below.

AGREEMENT Section 173 Planning and Environment Act 1987
AF163878Y 28/06/2007

AGREEMENT Section 173 Planning and Environment Act 1987
AF771740P 10/04/2008

DIAGRAM LOCATION

SEE PS623200T FOR FURTHER DETAILS AND BOUNDARIES

ACTIVITY IN THE LAST 125 DAYS

NIL

-----END OF REGISTER SEARCH STATEMENT-----

**REGISTER SEARCH STATEMENT (Title Search) Transfer of
Land Act 1958**

Page 2 of 2

Additional information: (not part of the Register Search Statement)

Street Address: 2 BROADLEAF DRIVE EPPING VIC 3076

ADMINISTRATIVE NOTICES

NIL

eCT Control 15940N COMMONWEALTH BANK OF AUSTRALIA
Effective from 08/06/2021

DOCUMENT END

INFORMATION ONLY

Imaged Document Cover Sheet

The document following this cover sheet is an imaged document supplied by LANDATA®, Secure Electronic Registries Victoria.

Document Type	Plan
Document Identification	PS623200T
Number of Pages (excluding this cover sheet)	12
Document Assembled	05/11/2025 17:06

Copyright and disclaimer notice:

© State of Victoria. This publication is copyright. No part may be reproduced by any process except in accordance with the provisions of the Copyright Act 1968 (Cth) and for the purposes of Section 32 of the Sale of Land Act 1962 or pursuant to a written agreement. The information is only valid at the time and in the form obtained from the LANDATA® System. None of the State of Victoria, LANDATA®, Secure Electronic Registries Victoria Pty Ltd (ABN 86 627 986 396) as trustee for the Secure Electronic Registries Victoria Trust (ABN 83 206 746 897) accept responsibility for any subsequent release, publication or reproduction of the information.

The document is invalid if this cover sheet is removed or altered.

PLAN OF SUBDIVISION	Stage No. /	LRS use only EDITION 3	Plan Number PS 623200T
----------------------------	----------------	----------------------------------	----------------------------------

<p>Location of Land Parish: WOLLERT Township: Section: 8 & 9 Crown Allotment: Crown Portion: 1 & 4 (PARTS) Title References VOL 8957 FOL 491, C/T VOL 11148 FOL 240 & VOL 11173 FOL 876 Last Plan Reference: TP452548N Lot B on PS 449515L Lot N on PS 623199Y Postal Address: HARVEST HOME ROAD (At time of subdivision) EPPING NORTH 3076 MGA Co-ordinates: E 323 840 Zone 55 (Of approx. centre of plan) N 5 833 430</p>	<p style="text-align: center;">Council Certification and Endorsement</p> <p>Council Name: WHITTLESEA CITY COUNCIL Ref:</p> <ol style="list-style-type: none"> 1. This Plan is certified under Section 6 of the Subdivision Act 1988. 2. This plan is certified under section 11(7) of the Subdivision Act 1988 Date of original certification under section 6/...../ 3. This is a statement of compliance issued under section 21 of the Subdivision Act 1988. <p>OPEN SPACE (i) A requirement for public open space under Section 18 Subdivision Act 1988 has/has not been made. (ii) The requirement has been satisfied. (iii) The requirement is to be satisfied in Stage</p> <p>Council delegate Council seal Date / /</p> <p>Re-certified under section 11(7) of the Subdivision Act 1988.</p> <p>Council delegate Council seal Date / /</p>
Vesting of Roads or Reserves	
Identifier	Council/Body/Person
ROAD R-1 RESERVE No.1 & 2 RESERVE No.3	WHITTLESEA CITY COUNCIL WHITTLESEA CITY COUNCIL SPI ELECTRICITY PTY LTD

Notations
Depth Limitations: DOES NOT APPLY Staging: This is not a staged subdivision Planning permit No.

<p>The other purpose of this plan:</p> <ol style="list-style-type: none"> 1. Variation of Easement in Instrument C698295. Grounds for Variation: Whittlesea City Council Planning Permit No.710934 	<p>This is a SPEAR plan.</p> <p>Lots 1 to 1300, 1334, 1335, 1337, 1338 & 1343 to 1350 (all inclusive) have been omitted from this plan</p> <p>Survey: This plan is based on survey</p> <p>This survey has been connected to permanent mark no(s). 123 & 165 in Proclaimed Survey Area no.</p>
---	---

Easement Information					LRS use only
Legend: A - Appurtenant Easement E - Encumbering Easement R - Encumbering Easement (Road)					Statement of compliance/ Exemption Statement
Easement Reference	Purpose	Width (Metres)	Origin	Land Benefited/in Favour Of	Received <input checked="" type="checkbox"/>
SEE SHEET 2 FOR EASEMENT DESCRIPTIONS					Date: 15 / 2 / 10
					LRS use only PLAN REGISTERED TIME 5:41pm Date: 25 / 2 / 10
					Allan Cantseliers Assistant Registrar of Titles.

AURORA ESTATE - STAGE 13 (78 LOTS)	AREA OF STAGE - 5.994ha	Sheet 1 of 10 Sheets
---	--------------------------------	----------------------

<p>CPG 24 Albert Road PO Box 305 South Melbourne Vic 3205 T 61 3 9993 7888 F 61 3 9993 7999 cpg-global.com A subsidiary of Downer EDI Limited</p>	<p>LICENSED SURVEYOR (PRINT) Bruce G Tallon</p> <p>SIGNATURE - DIGITALLY SIGNED DATE / /</p> <p>REF: 3696SV00 VERSION 10</p> <p><small>FILE NAME : 3696SV00.dwg FILE LOCATION : F:\3\3696\3696-SUB\DWG\ LAYOUT NAME : Sheet 1 SAVE DATE : Thu, 17 Dec 2009 - 11:09 LAST SAVED BY : bruceat</small></p>	<p>DATE / /</p> <p>COUNCIL DELEGATE SIGNATURE</p> <p>Original sheet size A3</p>
---	--	---

PLAN OF SUBDIVISION	Stage No. /	LR use only EDITION	Plan Number PS 623200T
----------------------------	----------------	-------------------------------	----------------------------------

Easement Information				
Legend: A - Appurtenant Easement E - Encumbering Easement R - Encumbering Easement (Road)				
Easement Reference	Purpose	Width (Metres)	Origin	Land Benefited / In Favour Of
E-1	Drainage	2	This Plan	Land in This Plan
E-2	Sewerage	2	This Plan	Land in This Plan
E-2	Sewerage	2	This Plan	Yarra Valley Water Limited
E-3	Drainage & Sewerage	3	This Plan	Land in This Plan
E-3	Sewerage	3	This Plan	Yarra Valley Water Limited
E-4	Sewerage	3	This Plan	Land in This Plan
E-4	Sewerage	3	This Plan	Yarra Valley Water Limited
E-5	Drainage & Sewerage	3.50	This Plan	Land in This Plan
E-5	Sewerage	3.50	This Plan	Yarra Valley Water Limited
E-6	Party Wall	0.13	This Plan	The Relevant Abutting Lot
E-7	Carriageway	3	This Plan	SPI Electricity Pty Ltd
E-7	Drainage & Sewerage	3	This Plan	Land in This Plan
E-7	Sewerage	3	This Plan	Yarra Valley Water Limited
E-7	Underground Powerline	3	This Plan	SPI Electricity Pty Ltd
E-8	Underground Powerline	See Diag.	Section 88 Electricity Industry Act 2000 This Plan	SPI Electricity Pty Ltd
E-9	Drainage	See Diag.	Section 88 Electricity Industry Act 2000 This Plan	Land in This Plan
E-10	Transmission of Electricity	See Diag.	Inst C.698295	State Electricity Commission of Victoria
E-11	Sewerage	4	This Plan	Yarra Valley Water Limited
E-11	Drainage & Floodway	4	This Plan	Melbourne Water Corporation
E-12	Transmission of Electricity	4	Inst C.698295	State Electricity Commission of Victoria
E-12	Sewerage	4	This Plan	Yarra Valley Water Limited
E-13	Drainage & Sewerage	12.19	LP 72579	Land in LP 72579
E-13	Transmission of Electricity	12.19	Inst C.698295	State Electricity Commission of Victoria
E-14	Drainage & Sewerage	12.19	LP 72579	Land in LP 72579
E-15	Drainage & Sewerage	12.19	LP 72579	Land in LP 72579
E-15	Transmission of Electricity	12.19	Inst C.698295	State Electricity Commission of Victoria
E-15	Sewerage	12.19	This Plan	Yarra Valley Water Limited
E-16	Sewerage	See Diag.	PS 449515L	Lot A on PS 449515L
E-17	Powerline	14	PS 449515L	TXU Electricity Ltd
E-18	Electricity Supply	1.50	Section 88 Electricity Industry Act 2000 PS 449515L	Lot A on PS 449515L
E-19	Transmission of Electricity	See Diag.	Inst D.517265	State Electricity Commission of Victoria
E-20	Drainage & Floodway	See Diag.	This Plan	Melbourne Water Corporation
E-21	Sewerage	4	This Plan	Yarra Valley Water Limited
E-22	Sewerage	See Diag.	This Plan	Yarra Valley Water Limited
E-22	Drainage & Floodway	See Diag.	This Plan	Melbourne Water Corporation
E-23	Water Supply	See Diag.	This Plan	Yarra Valley Water Limited
E-24	Water Supply	See Diag.	This Plan	Yarra Valley Water Limited
E-24	Underground Powerline	See Diag.	This Plan	SPI Electricity Pty Ltd
E-25	Water Supply	3	Section 88 Electricity Industry Act 2000 This Plan	Yarra Valley Water Limited
E-25	Drainage & Sewerage	3	This Plan	Land in This Plan
E-25	Sewerage	3	This Plan	Yarra Valley Water Limited

Sheet 2



CPG
24 Albert Road
PO Box 305
South Melbourne Vic 3205
T 61 3 9993 7888
F 61 3 9993 7999
cpg-global.com
A subsidiary of Downer EDI Limited

LICENSED SURVEYOR (PRINT)Bruce G Tallon.....
SIGNATURE - DIGITALLY SIGNED
DATE / /
VERSION 10
REF: 3696SV00
FILE NAME : 3696SV00.dwg
FILE LOCATION : F:\1313696\3696-SUB\DWG\
LAYOUT NAME : Sheet 2.P
SAVE DATE : Thu, 17 Dec 2009 - 11:09 LAST SAVED BY : bruceet

DATE / /
COUNCIL DELEGATE SIGNATURE

Original sheet size A3

PLAN OF SUBDIVISION

Stage No /

Plan Number

PS 623200T

ENLARGEMENT
NOT TO SCALE

ROCKFIELD STREET

HARVEST HOME ROAD

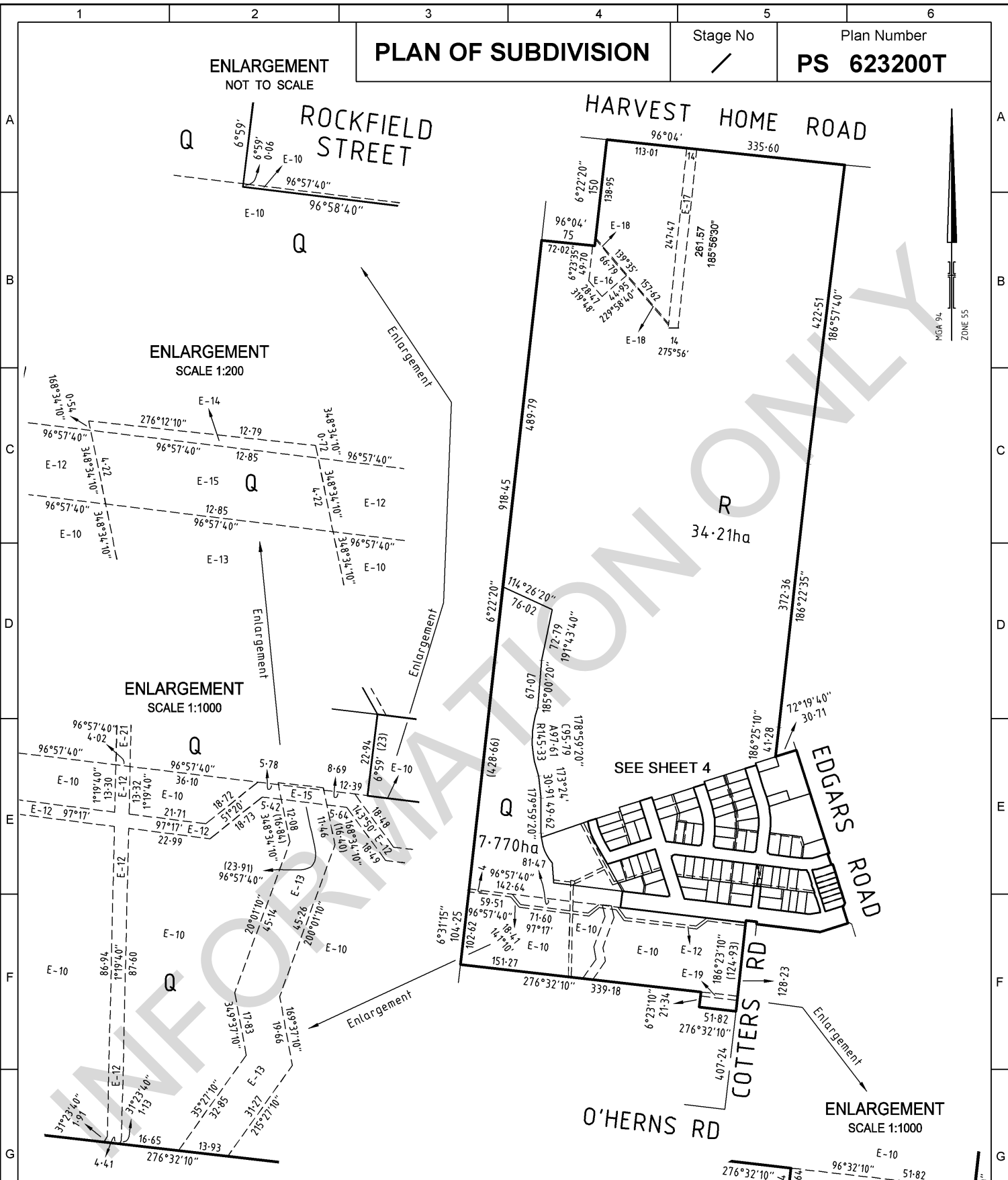

ENLARGEMENT
SCALE 1:200

ENLARGEMENT
SCALE 1:1000

ENLARGEMENT
SCALE 1:1000



CPG
 24 Albert Road
 PO Box 305
 South Melbourne Vic 3205
 T 61 3 9993 7888
 F 61 3 9993 7999
 cpg-global.com
 A subsidiary of Downer EDI Limited

SCALE

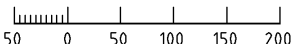

LENGTHS ARE IN METRES

ORIGINAL

SCALE SHEET SIZE
1:5000 A3

LICENSED SURVEYOR Bruce G Tallon

SIGNATURE - DIGITALLY SIGNED

REF: 3696SV00

FILE NAME: 3696SV00.dwg

FILE LOCATION: F:\313696\3696-SUB\DWG\

LAYOUT NAME: Sheet 3 P

SAVE DATE: Thu, 17 Dec 2009 - 11:09 LAST SAVED BY: bruce

DATE / /
VERSION 10

Sheet 3

DATE / /
COUNCIL DELEGATE
SIGNATURE

Original sheet size A3

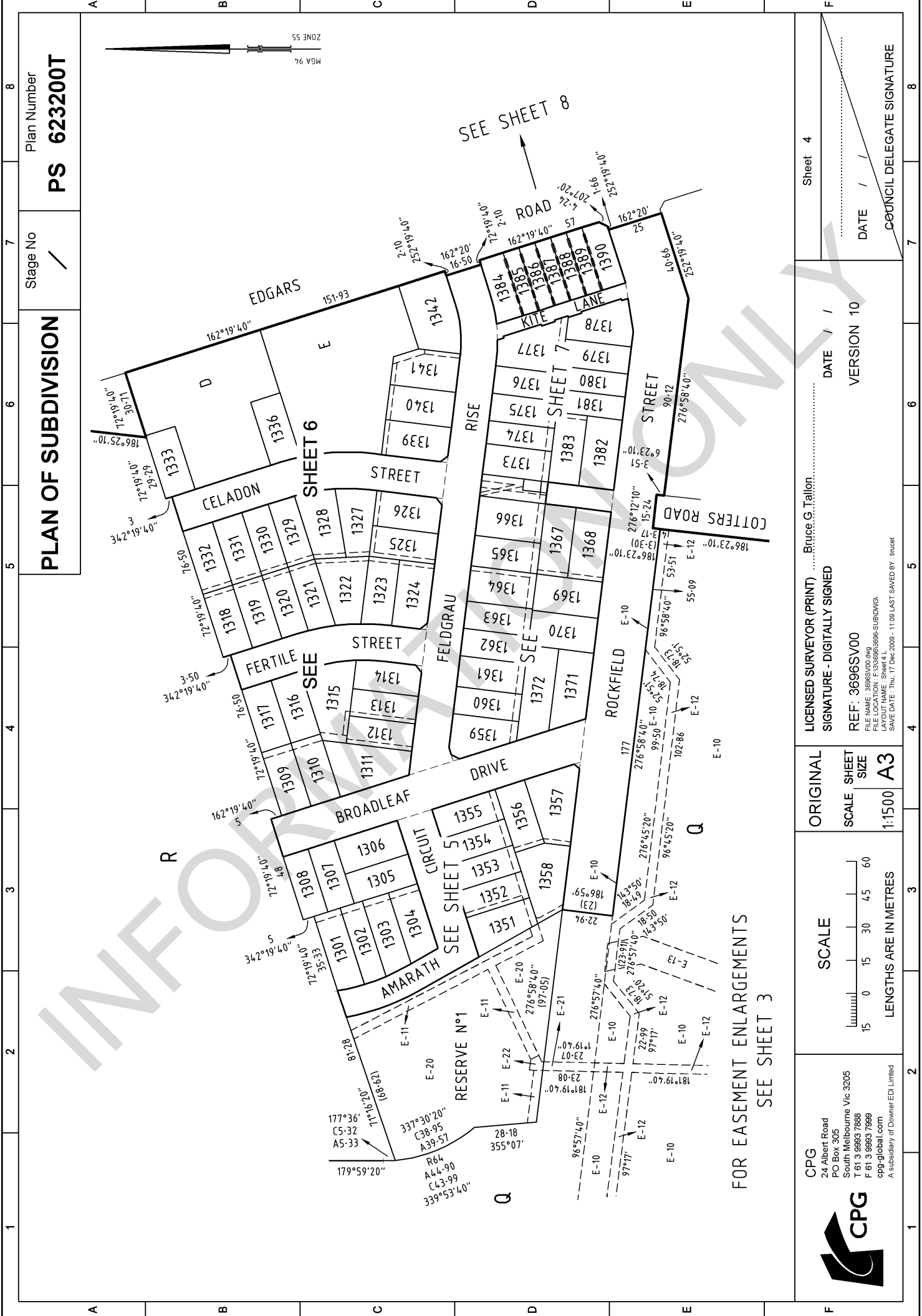

PLAN OF SUBDIVISION

Stage No /

Plan Number
PS 623200T

LICENSED SURVEYOR (PRINT) Bruce G. Tallon
 SIGNATURE - DIGITALLY SIGNED
 DATE / /

VERSION 10
 DATE / /

COUNCIL DELEGATE SIGNATURE

ORIGINAL SCALE SHEET SIZE
 1:1500 A3

SCALE
 15 0 15 30 45 60
 LENGTHS ARE IN METRES

CPG
 24 Albert Road
 PO Box 305
 South Melbourne Vic 3205
 T 61 3 9993 7888
 F 61 3 9993 7899
 cpg-global.com
 A subsidiary of Downer EDI Limited

FOR EASEMENT ENLARGEMENTS
 SEE SHEET 3

SEE SHEET 8

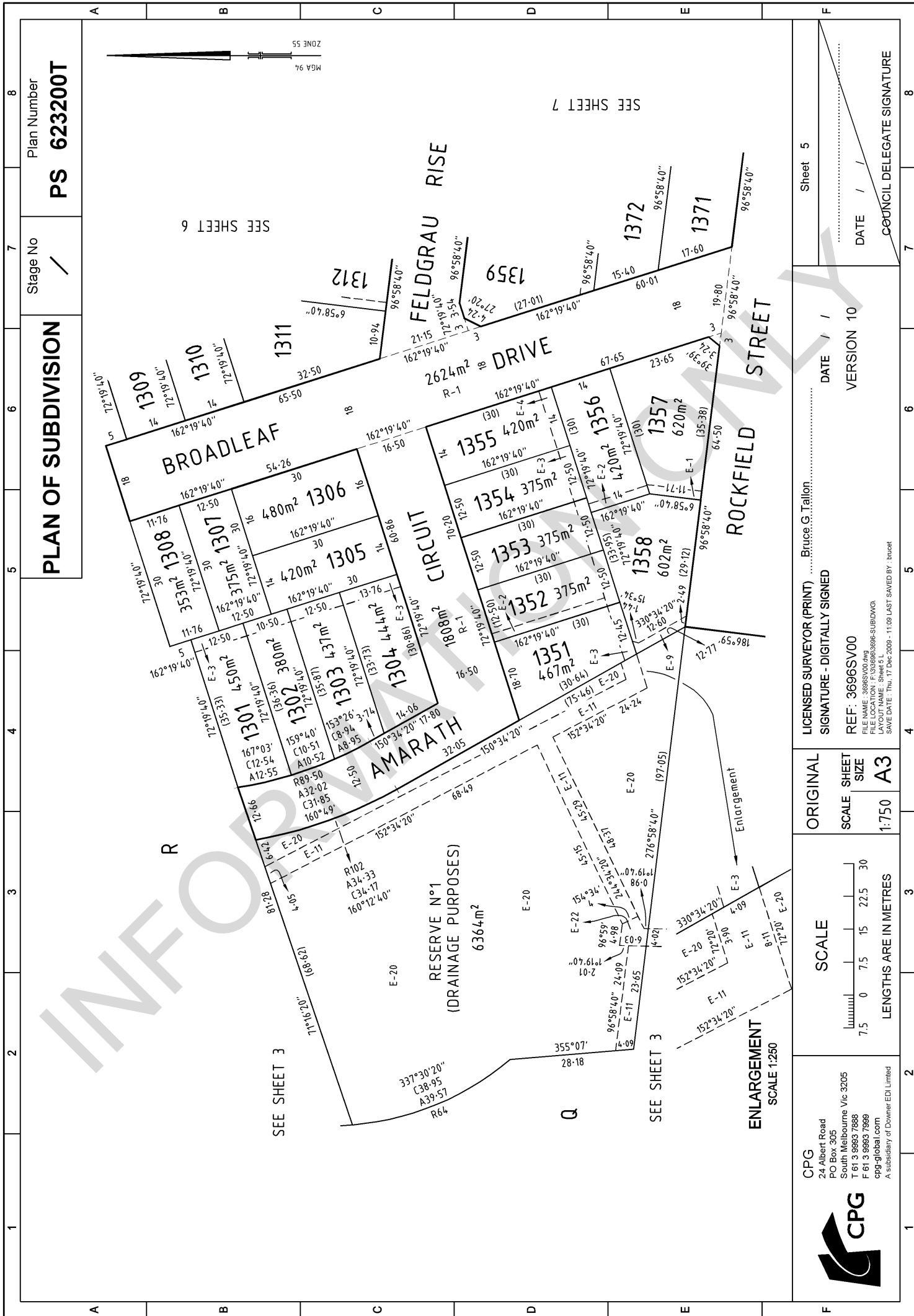

PLAN OF SUBDIVISION

Stage No /

Plan Number
PS 623200T

LICENSED SURVEYOR (PRINT) Bruce G. Tallon

SIGNATURE - DIGITALLY SIGNED

DATE / /

VERSION 10

DATE / /

COUNCIL DELEGATE SIGNATURE

Sheet 5

REF: 3696SV00

FILE NAME: 3696SV00.dwg

FILE LOCATION: F:\3696\3696-SUBDIV\CA

LAYOUT NAME: Sheet 5 L

SAVE DATE: Thu, 17 Dec 2009 - 11:09 LAST SAVED BY: bruce

ORIGINAL SCALE SHEET SIZE

1:750 A3

SCALE

LENGTHS ARE IN METRES

7.5 0 7.5 15 22.5 30

CPG

24 Albert Road
PO Box 305
South Melbourne Vic 3205
T 61 3 9993 7888
F 61 3 9993 7999
cpg-global.com

A subsidiary of Downer EDI Limited

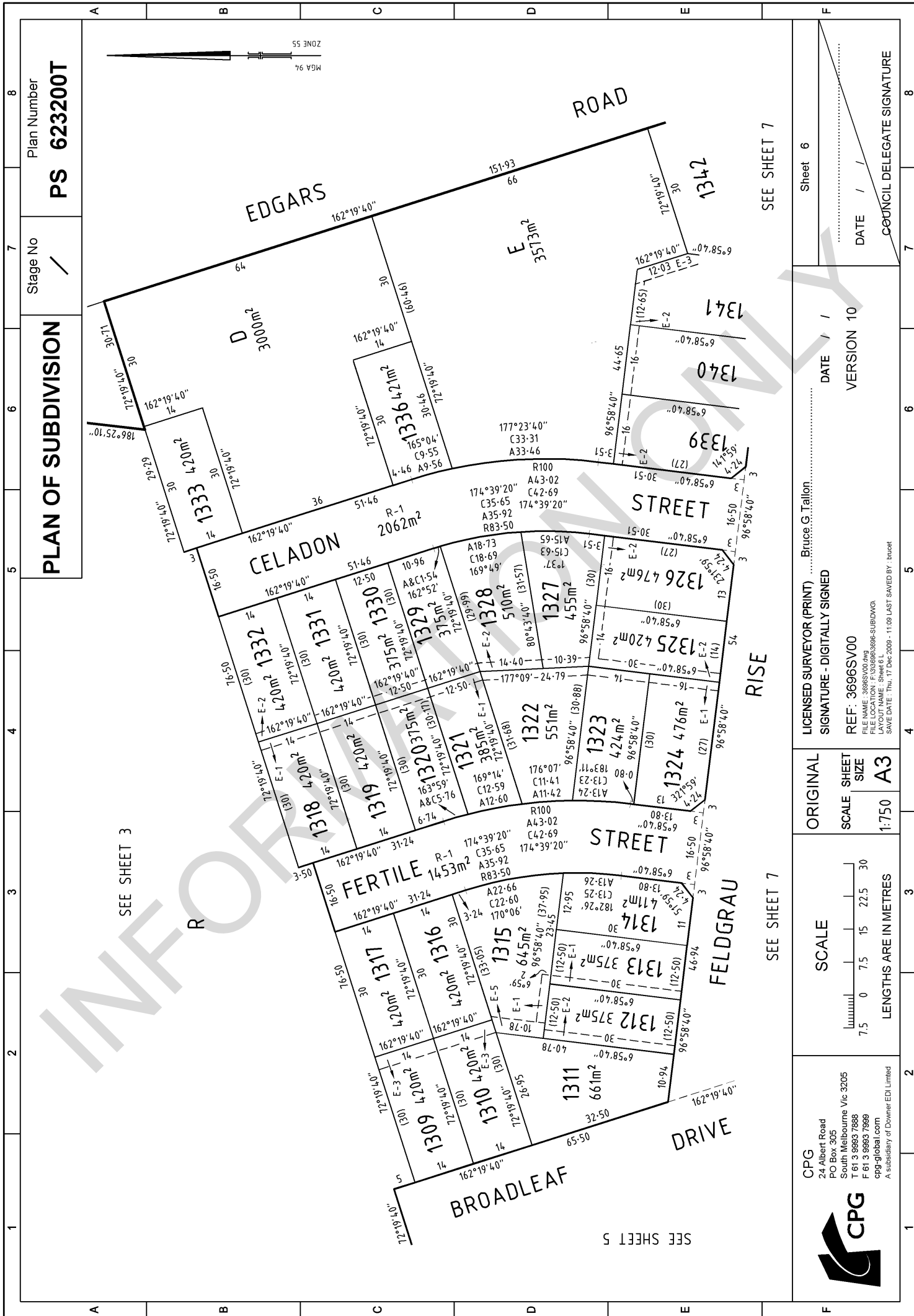

PLAN OF SUBDIVISION

Stage No /

Plan Number
PS 623200T

SEE SHEET 3

SEE SHEET 7

SEE SHEET 7

CPG
24 Albert Road
PO Box 305
South Melbourne Vic 3205
T 61 3 9993 7888
F 61 3 9993 7999
cp-globel.com
A subsidiary of Downer EDI Limited



SCALE

7.5 0 7.5 15 22.5 30

LENGTHS ARE IN METRES

ORIGINAL SCALE SHEET SIZE

1:750 A3

LICENSED SURVEYOR (PRINT) SIGNATURE - DIGITALLY SIGNED

REF: 3696SV00
FILE NAME: 3696SV00.MXD
FILE LOCATION: F:\33289\3696-SUBDIV\DWG
LAYOUT NAME: Sheet 6 L
SAVE DATE: Thu, 17 Dec 2009 - 11:09 LAST SAVED BY: bruce

DATE / /

VERSION 10

DATE / /

COUNCIL DELEGATE SIGNATURE

Sheet 6

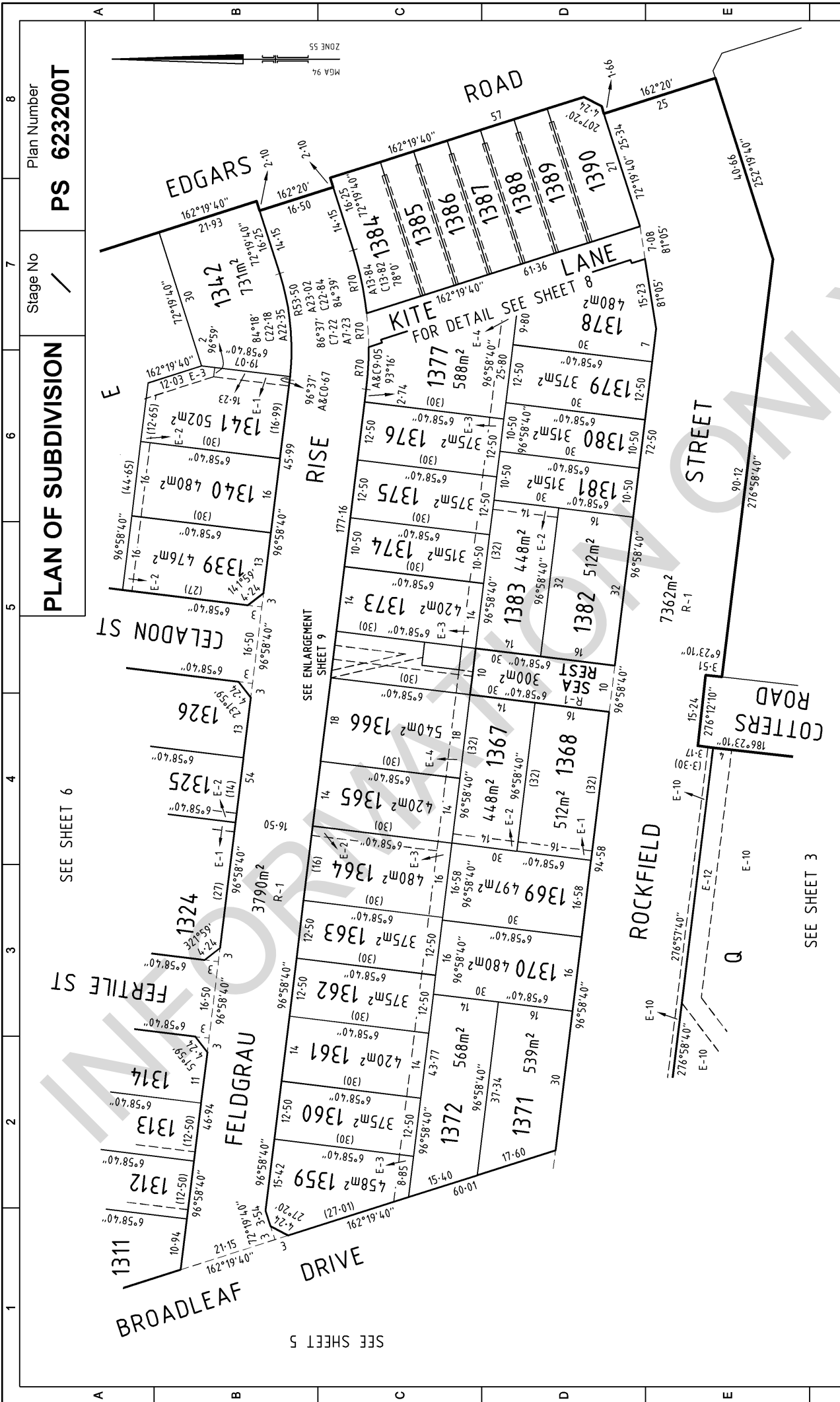

PLAN OF SUBDIVISION
 Stage No /
 Plan Number
PS 623200T

SEE SHEET 6

FERTILE ST

BROADLEAF DRIVE

FELDGRAU

FERTILE ST

CELADON ST

RISE

SEE ENLARGEMENT
SEE SHEET 9

KITE FOR DETAIL
SEE SHEET 8

ROCKFIELD

COTTERS ROAD

STREET

EDGARS ROAD

Sheet 7
 DATE / /
 COUNCIL DELEGATE SIGNATURE

VERSION 10
 DATE / /

LICENSED SURVEYOR (PRINT) Bruce G. Tallon
 SIGNATURE - DIGITALLY SIGNED

ORIGINAL SCALE SHEET SIZE
 1:750 A3

SCALE
 LENGTHS ARE IN METRES
 7.5 0 7.5 15 22.5 30

CPG
 24 Albert Road
 PO Box 305
 South Melbourne Vic 3205
 T 61 3 9993 7888
 F 61 3 9993 7999
 cpg-global.com
 A subsidiary of Downer EDI Limited

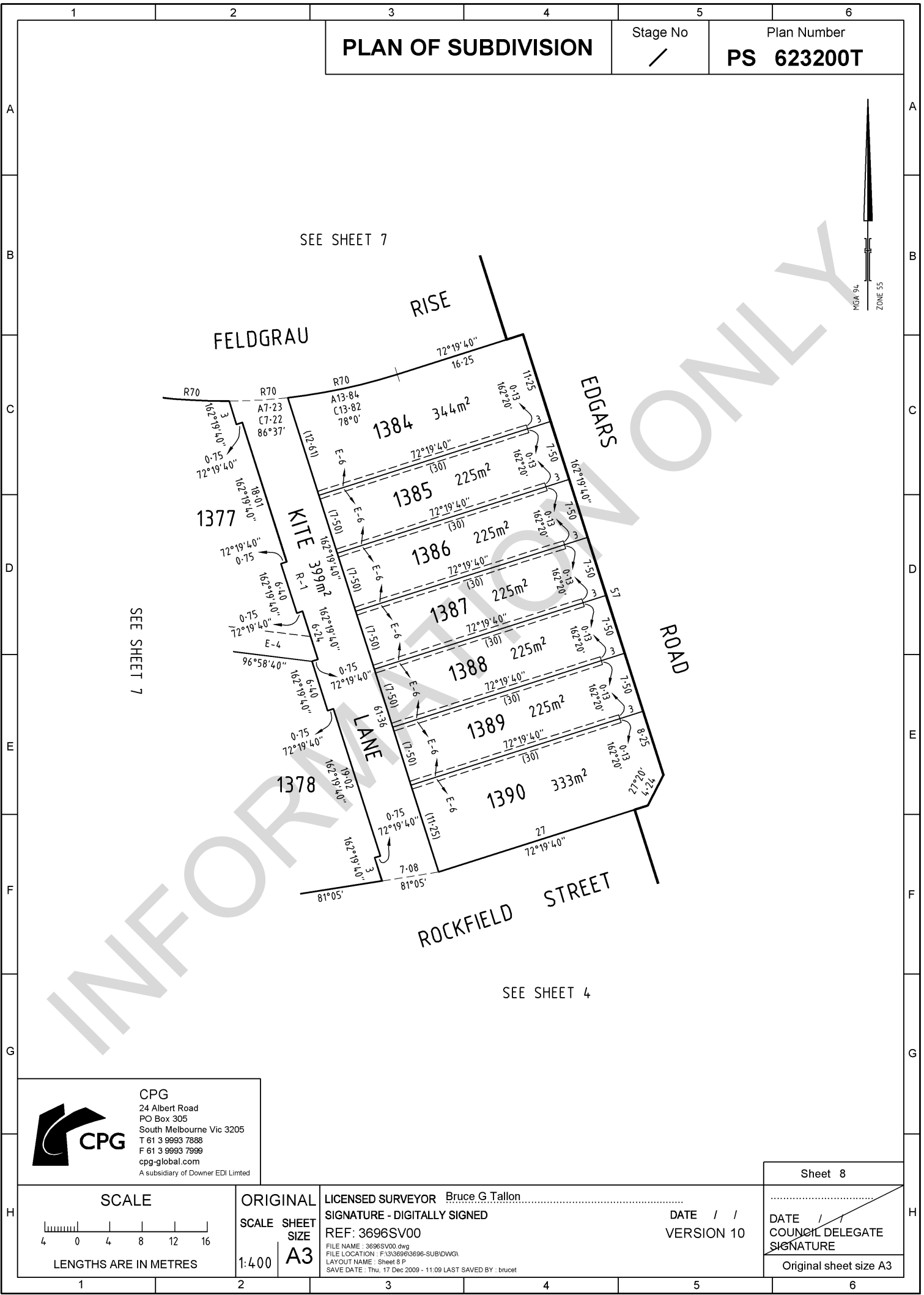

PLAN OF SUBDIVISION

Stage No

/

Plan Number

PS 623200T

SEE SHEET 7

SEE SHEET 7

SEE SHEET 4



CPG
 24 Albert Road
 PO Box 305
 South Melbourne Vic 3205
 T 61 3 9993 7888
 F 61 3 9993 7999
 cpg-global.com
 A subsidiary of Downer EDI Limited

SCALE

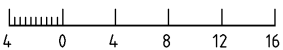

LENGTHS ARE IN METRES

ORIGINAL SCALE

SHEET SIZE
1:400 A3

LICENSED SURVEYOR Bruce G Tallon

SIGNATURE - DIGITALLY SIGNED

REF: 3696SV00

FILE NAME: 3696SV00.dwg

FILE LOCATION: F:\313696\3696-SUB\DWG\

LAYOUT NAME: Sheet 8 P

SAVE DATE: Thu, 17 Dec 2009 - 11:09 LAST SAVED BY: bruce

DATE / /
VERSION 10

Sheet 8

DATE / /
COUNCIL DELEGATE
SIGNATURE

Original sheet size A3

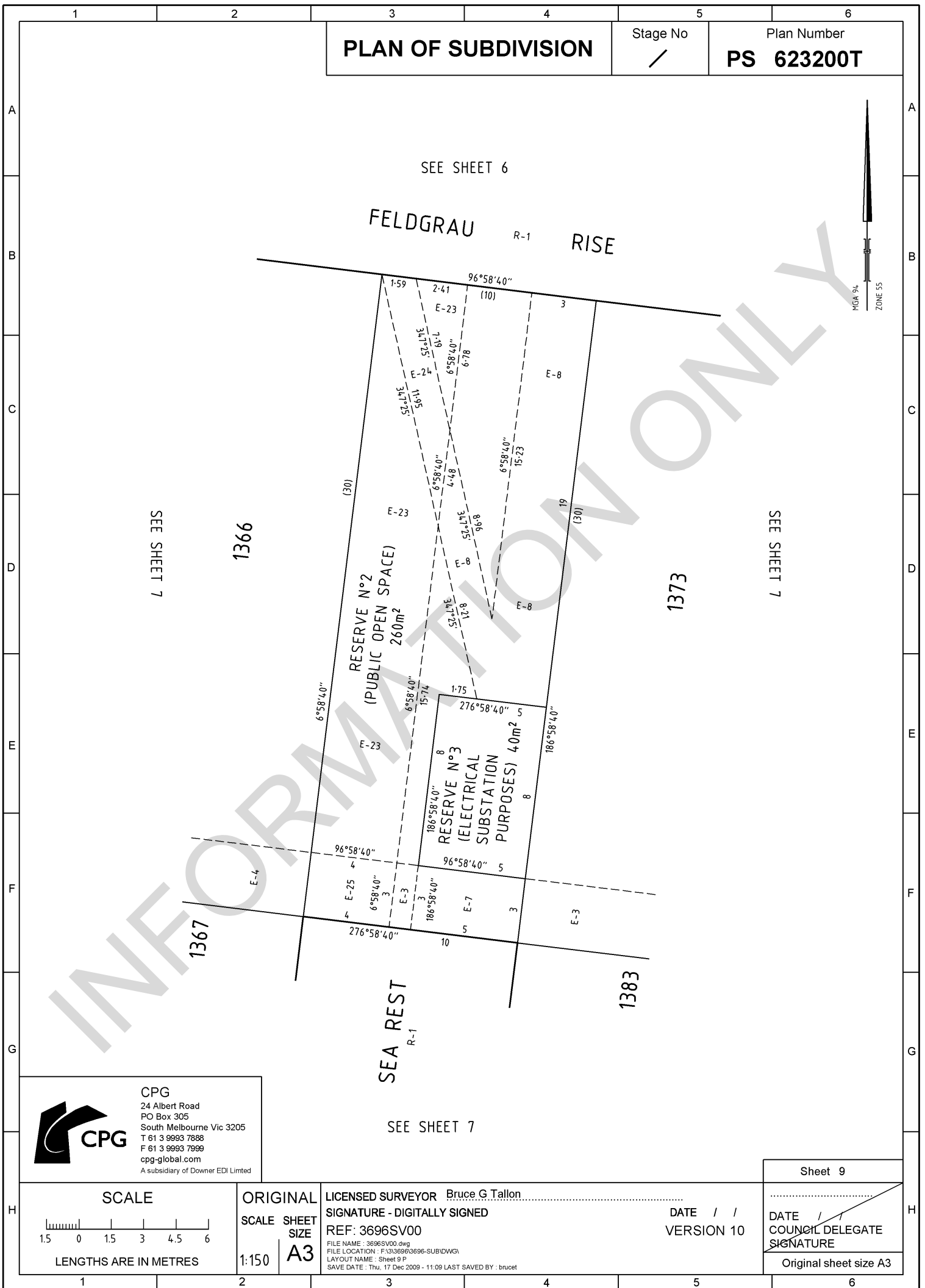

PLAN OF SUBDIVISION	Stage No /	Plan Number PS 623200T
---------------------	---------------	----------------------------------



SEE SHEET 7

SEE SHEET 7

SEE SHEET 7

CPG
 24 Albert Road
 PO Box 305
 South Melbourne Vic 3205
 T 61 3 9993 7888
 F 61 3 9993 7899
 cpg-global.com
 A subsidiary of Downer EDI Limited

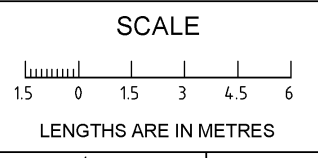

ORIGINAL SCALE
1:150

SHEET SIZE
A3

LICENSED SURVEYOR Bruce G Tallon

SIGNATURE - DIGITALLY SIGNED

REF: 3696SV00

FILE NAME: 3696SV00.dwg
 FILE LOCATION: F:\313696\3696-SUB\DWG\
 LAYOUT NAME: Sheet 9 P
 SAVE DATE: Thu, 17 Dec 2009 - 11:09 LAST SAVED BY: bruce

DATE / /
VERSION 10

Sheet 9

DATE / /
COUNCIL DELEGATE SIGNATURE

Original sheet size A3

1	2	3	4	5	6		
PLAN OF SUBDIVISION			Stage No /	Plan Number PS 623200T			
CREATION OF RESTRICTION							
UPON REGISTRATION OF THIS PLAN THE FOLLOWING RESTRICTION IS CREATED							
TABLE OF LAND BURDENED AND LAND BENEFITED							
BURDENED LOT NO.	BENEFITTED LOT NO.	BURDENED LOT NO.	BENEFITTED LOT NO.				
1301	1302, 1307, 1308	1353	1352, 1354, 1356, 1358				
1302	1301, 1303, 1305, 1307	1354	1353, 1355, 1356				
1303	1302, 1304, 1305	1355	1354, 1356				
1304	1303, 1305	1356	1353, 1354, 1355, 1357, 1358				
1305	1302, 1303, 1304, 1306, 1307	1357	1356, 1358				
1306	1305, 1307	1358	1351, 1352, 1353, 1356, 1357				
1307	1301, 1302, 1305, 1306, 1308	1359	1360, 1372				
1308	1301, 1307	1360	1359, 1361, 1372				
1309	1310, 1317	1361	1360, 1362, 1372				
1310	1309, 1311, 1315, 1316	1362	1361, 1363, 1370, 1372				
1311	1310, 1312, 1315	1363	1362, 1364, 1369, 1370				
1312	1311, 1313, 1315	1364	1363, 1365, 1369				
1313	1312, 1314, 1315	1365	1364, 1366, 1367				
1314	1313, 1315	1366	1365, 1367				
1315	1310, 1311, 1312, 1313, 1314, 1316	1367	1365, 1366, 1368, 1369				
1316	1310, 1315, 1317	1368	1367, 1369				
1317	1309, 1316	1369	1363, 1364, 1367, 1368, 1370				
1318	1319, 1332	1370	1362, 1363, 1369, 1371, 1372				
1319	1318, 1320, 1331	1371	1370, 1372				
1320	1319, 1321, 1330	1372	1359, 1360, 1361, 1362, 1370, 1371				
1321	1320, 1322, 1329	1373	1374, 1383				
1322	1321, 1323, 1327, 1328	1374	1373, 1375, 1383				
1323	1322, 1324, 1325	1375	1374, 1376, 1381, 1383				
1324	1323, 1325	1376	1375, 1377, 1380, 1381				
1325	1323, 1324, 1326, 1327	1377	1376, 1378, 1379, 1380				
1326	1325, 1327	1378	1377, 1379				
1327	1322, 1325, 1326, 1328	1379	1377, 1378, 1380				
1328	1322, 1327, 1329	1380	1376, 1377, 1379, 1381				
1329	1321, 1328, 1330	1381	1375, 1376, 1380, 1382, 1383				
1330	1320, 1329, 1331	1382	1381, 1383				
1331	1319, 1330, 1332	1383	1373, 1374, 1375, 1381, 1382				
1332	1318, 1331	1384	1385				
1339	1340	1387	1386, 1388				
1340	1339, 1341	1388	1387, 1389				
1341	1340, 1342	1389	1388, 1390				
1342	1341	1390	1389				
1351	1352, 1358						
1352	1351, 1353, 1358						
DESCRIPTION OF RESTRICTION							
<ol style="list-style-type: none"> SHALL NOT DEVELOP THE LAND OTHER THAN IN ACCORDANCE WITH THE APPROVED BUILDING ENVELOPE CONTAINED WITHIN THE APPROVED AURORA STAGE DEVELOPMENT PLAN, SECTION C STAGE 13. THE APPROVED BUILDING ENVELOPE IS ATTACHED TO THE MEMORANDUM OF COMMON PROVISIONS DEALING NUMBER AA1407. SHALL NOT MAKE AN APPLICATION TO AMEND A BUILDING ENVELOPE UNLESS THE AMENDMENT IS TO THE SATISFACTION OF THE RESPONSIBLE AUTHORITY AND ANY CRITERIA OR MATTERS THAT MUST BE CONSIDERED BY THE RESPONSIBLE AUTHORITY IN DECIDING ON AN AMENDMENT TO A BUILDING ENVELOPE. THE BUILDING ENVELOPES SHALL CEASE TO HAVE EFFECT ON THE LOT CONTAINING THE ENVELOPE TEN YEAR AFTER AN OCCUPANCY PERMIT UNDER THE BUILDING ACT 1993 IS ISSUED FOR THE WHOLE OF THE DWELLING ON THE LOT CONTAINING THE ENVELOPE. SHALL NOT ERECT ANY BUILDINGS ON THE LOT UNLESS THE PLANS FOR SUCH BUILDINGS ARE ENDORSED BY VICURBAN PRIOR TO THE ISSUE OF THE BUILDING PERMIT. THE REQUIREMENT FOR SUCH ENDORSEMENT SHALL CEASE TO HAVE EFFECT ON THE LOT ONE YEAR AFTER AN OCCUPANCY PERMIT UNDER THE BUILDING ACT 1993 IS ISSUED FOR THE WHOLE OF THE DWELLING ON THAT LOT 							
 <p>CPG 24 Albert Road PO Box 305 South Melbourne Vic 3205 T 61 3 9993 7888 F 61 3 9993 7999 cpg-global.com A subsidiary of Downer EDI Limited</p>		<p>ORIGINAL SCALE SHEET SIZE A3</p>		<p>LICENSED SURVEYOR <u>Bruce G Tallon</u> SIGNATURE - DIGITALLY SIGNED REF: 3696SV00 FILE NAME : 3696SV00.dwg FILE LOCATION : F:\313696\3696-SUB\DWG\ LAYOUT NAME : Sheet 10 SAVE DATE : Thu, 17 Dec 2009 - 11:09 LAST SAVED BY : bruce</p>		<p>Sheet 10 DATE / / COUNCIL DELEGATE SIGNATURE Original sheet size A3</p>	
1	2	3	4	5	6		

Plan of Subdivision PS623200T

Certifying a New Version of an Existing Plan with Statement of Compliance (Form 22)

SUBDIVISION (PROCEDURES) REGULATIONS 2000

SPEAR Reference Number: S002330C

Plan Number: PS623200T

Council Name: Whittlesea City Council

Council Reference Number 1: 606737

Surveyor's Plan Version: 10

Certification

This plan is certified under section 11 (7) of the Subdivision Act 1988

Date of original certification under section 6: 18/02/2009

Date of previous recertifications under Section 11(7): 01/12/2009

Statement of Compliance

This is a statement of compliance issued under section 21 of the Subdivision Act 1988

Public Open Space

A requirement for public open space under section 18 of the Subdivision Act 1988

Has been made and the requirement has been satisfied

Digitally signed by Council Delegate: Bruce Manison

Organisation: Whittlesea City Council

Date: 11/02/2010



Department of Environment, Land, Water & Planning

Electronic Instrument Statement

Copyright State of Victoria. No part of this publication may be reproduced except as permitted by the Copyright Act 1968 (Cth), to comply with a statutory requirement or pursuant to a written agreement. The information is only valid at the time and in the form obtained from the LANDATA REGD TM System. None of the State of Victoria, its agents or contractors, accepts responsibility for any subsequent publication or reproduction of the information.

The Victorian Government acknowledges the Traditional Owners of Victoria and pays respects to their ongoing connection to their Country, History and Culture. The Victorian Government extends this respect to their Elders, past, present and emerging.

Produced 05/11/2025 05:06:39 PM

Status	Registered	Dealing Number	AY171252J
Date and Time Lodged	03/07/2024 05:10:40 PM		

Lodger Details

Lodger Code	19488H
Name	HAITCH LEGAL
Address	
Lodger Box	
Phone	
Email	
Reference	RT:24/235 Youssef Ca

CAVEAT

Jurisdiction	VICTORIA
--------------	----------

Privacy Collection Statement

The information in this form is collected under statutory authority and used for the purpose of maintaining publicly searchable registers and indexes.

Land Title Reference

11188/589

Caveator

Given Name(s)	IBTISSAM
Family Name	YOUSSEF

Grounds of claim

Implied, Resulting or Constructive Trust.

Estate or Interest claimed

Freehold Estate

Prohibition

Absolutely

Name and Address for Service of Notice

Majdi Youssef

Address

Street Number	2
Street Name	BROADLEAF
Street Type	DRIVE



Department of Environment, Land, Water & Planning

Electronic Instrument Statement

Locality	EPPING
State	VIC
Postcode	3076

The caveator claims the estate or interest specified in the land described on the grounds set out. This caveat forbids the registration of any instrument affecting the estate or interest to the extent specified.

Execution

1. The Certifier has taken reasonable steps to verify the identity of the caveator or his, her or its administrator or attorney.
2. The Certifier has retained the evidence supporting this Registry Instrument or Document.
3. The Certifier has taken reasonable steps to ensure that this Registry Instrument or Document is correct and compliant with relevant law and any Prescribed Requirement.

Executed on behalf of	IBTISSAM YOUSSEF
Signer Name	CELAL SAHIN
Signer Organisation	HAITCH LEGAL
Signer Role	AUSTRALIAN LEGAL PRACTITIONER
Execution Date	03 JULY 2024

File Notes:

NIL

This is a representation of the digitally signed Electronic Instrument or Document certified by Land Use Victoria.

Statement End.

Imaged Document Cover Sheet

The document following this cover sheet is an imaged document supplied by LANDATA®, Secure Electronic Registries Victoria.

Document Type	Instrument
Document Identification	AF771740P
Number of Pages (excluding this cover sheet)	52
Document Assembled	05/11/2025 17:06

Copyright and disclaimer notice:

© State of Victoria. This publication is copyright. No part may be reproduced by any process except in accordance with the provisions of the Copyright Act 1968 (Cth) and for the purposes of Section 32 of the Sale of Land Act 1962 or pursuant to a written agreement. The information is only valid at the time and in the form obtained from the LANDATA® System. None of the State of Victoria, LANDATA®, Secure Electronic Registries Victoria Pty Ltd (ABN 86 627 986 396) as trustee for the Secure Electronic Registries Victoria Trust (ABN 83 206 746 897) accept responsibility for any subsequent release, publication or reproduction of the information.

The document is invalid if this cover sheet is removed or altered.



Form 18

Section 181

APPLICATION BY A RESPONSIBLE AUTHORITY FOR THE MAKING OF A RECORDING OF AN AGREEMENT

Planning and Environment Act 1987

AF771740P
10/04/2008 \$187 173
Barcode

Lodged at the Land Titles Office by:

Name: Maddocks

Phone: 9288 0555

Address: 140 William Street, Melbourne 3000 or DX 259 Melbourne

Ref: TGM:5227055

Customer Code: 1167E

The Authority having made an agreement referred to in section 181(1) of the Planning and Environment Act 1987 requires a recording to be made in the Register for the land.

Land: Volume 10776 Folio 057, Volume 10728 Folio 557, Volume 10716 Folio 293, Volume 10104 Folio 491, Volume 9075 Folio 530, Volume 9497 Folios 457 and 458, Volume 8816 Folio 666, Volume 8957 Folio 491 and part of Volume 9457 Folio 951 and Volume 10799 Folio 539 and more particularly being the area shown as hatched on the attached plan marked "A" and part of Volume 8997 Folio 011 and more particularly being the area shown as hatched on the attached plan marked "B" and part of Volume 10673 Folios 806 and 807 and more particularly being the area shown as hatched on the attached plan marked "C".

Authority: Whittlesea City Council of Municipal Offices, Ferres Boulevard, South Morang

Section and Act under which agreement made: Section 173 of the Planning and Environment Act 1987.

A copy of the agreement is attached to this application

Signature for the Authority: [Handwritten Signature]

2

AF771740P

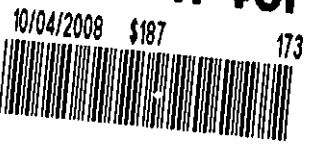

Name of officer:

DAVID TURNBULL

Office held:

CEO

Date:

14/3/08

INFORMATION ONLY

"A"

LANDATA®, Land Registry timestamp 14/11/2007 12:49 Page 3 of 5

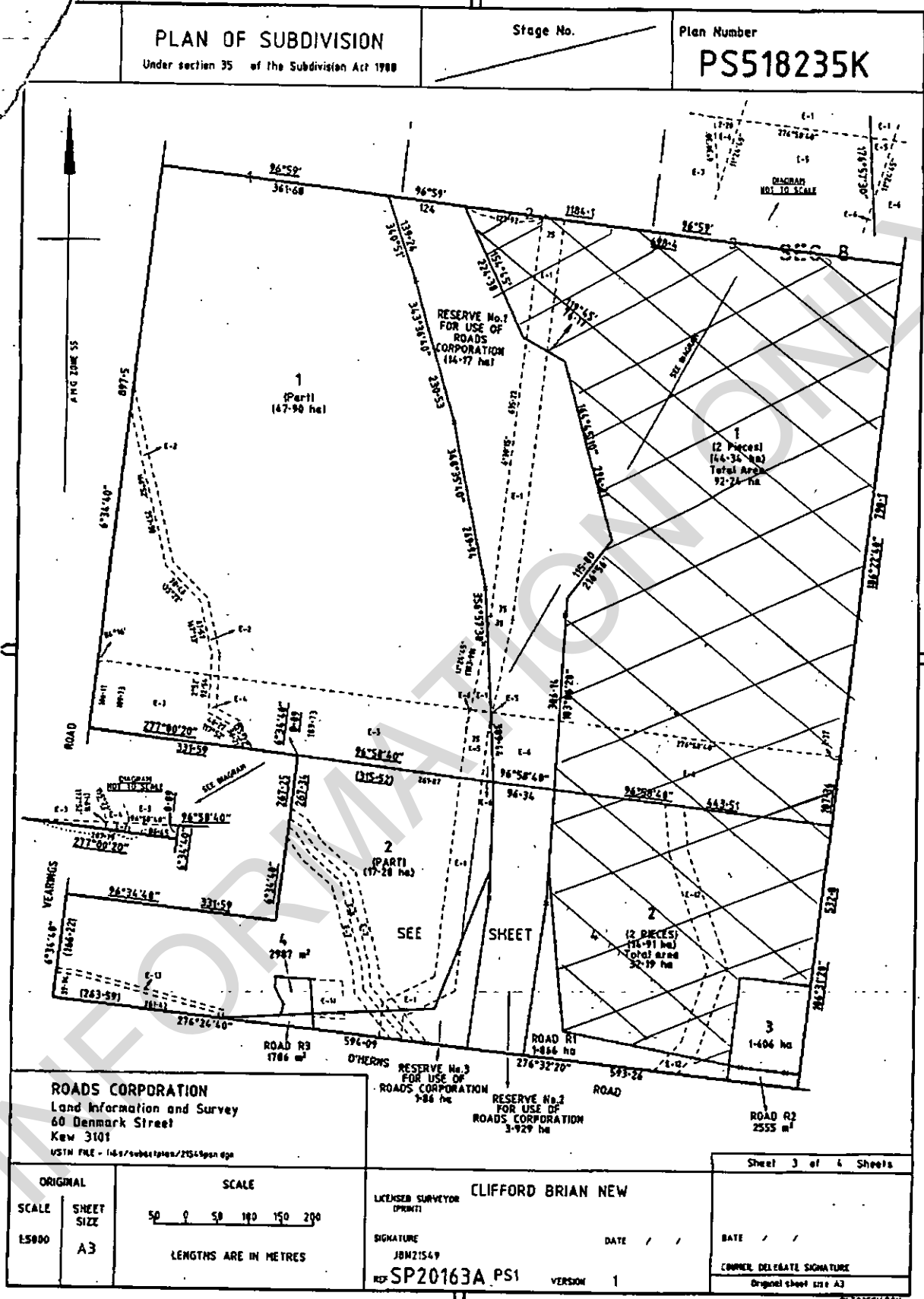

PLAN OF SUBDIVISION
Under section 35 of the Subdivision Act 1988

Stage No.

Plan Number

PS518235K

ROADS CORPORATION
Land Information and Survey
60 Denmark Street
Kew 3101
VSTM FILE - 14617000410101/25149000.dwg

RESERVE No. 3 FOR USE OF ROADS CORPORATION 9.86 ha
RESERVE No. 2 FOR USE OF ROADS CORPORATION 9.86 ha

ROAD R2
2555 m²

ORIGINAL		SCALE		LICENSED SURVEYOR		Sheet 3 of 4 Sheets	
SCALE	SHEET SIZE	50	0	50	100	150	200
E5800	A3	LENGTHS ARE IN METRES				CLIFFORD BRIAN NEW	
		SIGNATURE		DATE / /		DATE / /	
		JBN21549				OWNER DELEGATE SIGNATURE	
		REF SP20163A PS1		VERSION 1		Original sheet size A3	

AF771740P

10/04/2008 \$187 173



"B"

Delivered by LANDATA®, Land Registry timestamp 14/11/2007 12:55 Page 2 of 2

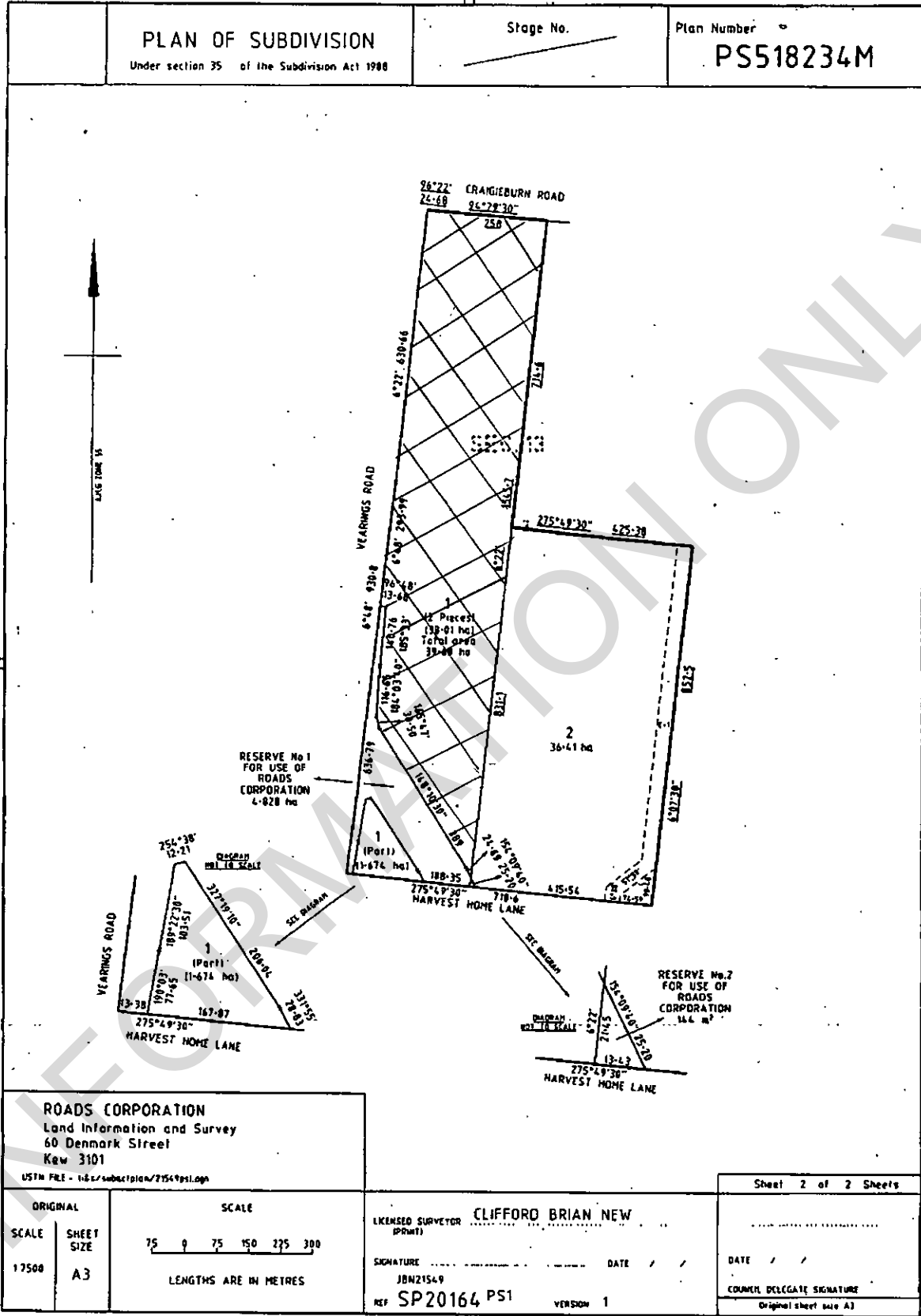

AF771740P
 10/04/2008 \$187 173

"C"

PLAN OF SUBDIVISION		LR use only EDITION
Location of Land Parish: WOLLERT Township: - Section: 8 Crown Allotment: - Crown Portion: 4 Title References C/T VOL 10673 FOL 806 VOL 10673 FOL 807 Last Plan Reference: TP813147X Postal Address: 365 HARVEST HOME ROAD (At time of subdivision) EPPING NORTH 3076 MGA Co-ordinates E 323765 (Of approx. centre of plan) N 5833875 Zone 55		Council Certification and Endorsement Council Name: Whittlesea City Council Ref: 1. This Plan is certified under Section 6 of the Subdivision Act 1988. 2. This plan is certified under section 11(7) of the Subdivision Act 1988. Date of original certification under section 6 3. This is a statement of compliance issued under section 21 of the Subdivision Act 1988. Council delegate Council seal Date / / Re-certified under section 11(7) of the Subdivision Act 1988. Council delegate Council seal Date / /
		LR use only Statement of compliance/ Exemption Statement Received <input type="checkbox"/> Date: / / LR use only PLAN REGISTERED TIME Date: / / Assistant Registrar of Titles.
		Notations Depth Limitations: NIL Survey: This plan is not based on survey. This survey has been connected to permanent marks no(s) - In Proclaimed Survey Area no -
Easement Information		
Legend: A - Appurtenant Easement E - Encumbering Easement R - Encumbering Easement (Road)		
Easement Reference	Purpose	Width (Metres)
A-1	Carriageway	6.40
E-1	Sewerage	See Diag
E-2	Powerline	14
E-3	Electricity Supply	1.50
		Origin
		Land Benefited/in Favour Of
		Vol 5750 Fol 826
		This Plan
		Lot A in this plan
		This Plan-Sect 88 of the Electricity Industry Act 2000
		This Plan
		Lot A in this plan

HARVEST HOME ROAD

O'HERNS ROAD

Enlargement
A
1.125ha

B
42.39ha

ENLARGEMENT
NOT TO SCALE

AF771740P

10/04/2008 \$187

Coomes Consulting Group Pty Ltd coomes@coomes.com.au coomes.com.au 24 Albert Road PO Box 3205 South Melbourne Victoria 3205 T 61 3 8983 7858 F 61 3 8982 7829	SCALE LENGTHS ARE IN METRES	ORIGINAL SCALE SHEET SIZE 1:10000 A3	LICENSED SURVEYOR (PRINT) Gabrielle M McCarthy SIGNATURE DATE 21/5/2023 REF: 3604-24 VERSION 3 <small>FILE NAME: 3604p.dwg FILE LOCATION: P:\Projects\Subdivisions\3604-24\3604-24\SUBDIVISION.DWG LAYOUT NAME: Layout1 SAVE DATE: Thu, 17 May 2003 - 10:32 LAST SAVED BY:</small>
Sheet 1 of 1 Sheets			DATE / / COUNCIL DELEGATE SIGNATURE Original sheet size A3



Maddocks

Date **2 Nov** /2007

AF771740P



Lawyers
140 William Street
Melbourne Victoria 3000 Australia
Telephone 61 3 9288 0555
Facsimile 61 3 9288 0666
Email info@maddocks.com.au
www.maddocks.com.au
DX 259 Melbourne

**Agreement under Section 173
of the Planning and Environment Act 1987**

Subject Land: Aurora Estate

Purpose: Development Levies

Whittlesea City Council

and

Victorian Urban Development Authority

INFORMATION ONLY

Interstate office
Sydney

Affiliated offices
Adelaide, Beijing, Brisbane, Colombo,
Dubai, Hong Kong, Jakarta, Kuala Lumpur,
Manila, Mumbai, New Delhi, Perth,
Singapore, Tianjin

AF771740P



Table of Contents

- 1. DEFINITIONS..... 1**
- 2. INTERPRETATION 4**
- 3. DEVELOPMENT CONTRIBUTIONS 4**
 - 3.1 Development Contributions 4
 - 3.2 Open Space Land and Project Land transfers 5
 - 3.3 Transport Corridor land 6
 - 3.4 Road Infrastructure Projects 6
 - 3.5 Non-Road Projects 7
- 4. REVIEW OF DEVELOPMENT CONTRIBUTIONS PLAN 8**
 - 4.1 Adjustment of costs 8
 - 4.2 Review of Development Contributions Plan 9
- 5. OTHER SPECIFIC OBLIGATIONS OF VICURBAN 9**
- 6. SPECIFIC OBLIGATIONS OF COUNCIL CONCERNING THE DEVELOPMENT CONTRIBUTIONS 10**
- 7. FURTHER OBLIGATIONS OF THE OWNER 11**
 - 7.1 Notice and Registration 11
 - 7.2 Further actions 11
 - 7.3 Council's Costs to be Paid 11
- 8. AGREEMENT UNDER SECTION 173 OF THE ACT 11**
- 9. OWNER'S WARRANTIES 11**
- 10. SUCCESSORS IN TITLE 12**
- 11. GENERAL MATTERS 12**
 - 11.1 Notices 12
 - 11.2 Service of Notice 12
 - 11.3 No Waiver 12
 - 11.4 Severability 12
 - 11.5 No Fettering of Council's Powers 13
 - 11.6 Penalty for late payment 13
 - 11.7 Lower order infrastructure 13
- 12. GOODS AND SERVICES TAX 13**
- 13. COMMENCEMENT OF AGREEMENT 13**
- 14. ENDING OF AGREEMENT 13**
- SCHEDULE 1 15**
- SCHEDULE 2 16**

Agreement under Section 173 of the Planning and Environment Act 1987

DATE *2 Nov* /2007

AF771740P



BETWEEN

WHITTLESEA CITY COUNCIL
of Municipal Offices, Ferres Boulevard, South Morang

(Council)

AND

Victorian Urban Development Authority
of Level 12, 700 Collins Street, Docklands

(Owner)

RECITALS

- A. Council is the Planning Authority pursuant to the Act for the Amendment.
- B. The Owner is or is entitled to be the registered proprietor of the Subject Land.
- C. The Subject Land is part of the Epping North Growth Area and is to be developed for urban purposes generally in accordance with the Epping North Strategic Plan. The Amendment will among other things rezone the Subject Land to a Comprehensive Development Zone with an associated Schedule to facilitate the urban development of the Subject Land.
- D. Prior to the approval of the Amendment, the Owner of the Subject Land must enter into agreement with Council to address the provision of infrastructure and public open space.
- E. The parties enter into this Agreement to achieve and advance the objectives of planning in Victoria and in particular the objectives of the Planning Scheme in respect of the Subject Land.

THE PARTIES AGREE

1. DEFINITIONS

In this Agreement the words and expressions set out in this clause have the following meanings unless the context admits otherwise:

1st Oval means the sporting oval marked 'AS01' on Figure 4 of the Development Contributions Plan.

2nd Oval means the sporting oval shown in yellow within the site marked as 'P-12 school' on Figure 5 of the Development Contributions Plan.

3rd Oval means the sporting oval shown on Figure 4 of the Development Contributions Plan cross-hatched in green and directly adjacent to the 1st Oval.

Act means the *Planning and Environment Act 1987*.

Accommodation Units has the meaning given in section 6.10 of the Development Contributions Plan.

Actual Yield means the number of Accommodation Units constructed, or able to be constructed, within the part of the ADP2 Area which has been subdivided for urban purposes.

Additional Area means the land shown as areas A, B and C in Figure 6 of the Development Contributions Plan, Cotters Lane, Vearings Road and part of Harvest Home Road.

ADP2 Area means the area shown in Figure 2 of the Development Contributions Plan.

Agreement means this agreement and any agreement executed by the parties expressed to be supplemental to this agreement.

Amendment means Amendment C41 to the Planning Scheme.

Approval Date is the date on which a notice of approval of the Amendment is published in the Government Gazette.

Concept Plans means plans showing preliminary siting, layout, floor plans, perspectives, elevations and landscaping.

Conservation Purposes means a purpose including the conservation or the retention of any native vegetation, stony knoll or the like.

Construction Cost means the figure identified for a particular Infrastructure Project in Column 5 of Table 2 of the Development Contributions Plan plus, in respect of Infrastructure Projects identified in the Development Contributions Plan as 'Community Activity centres', the cost of providing up to an additional 10 car parking spaces if those parking spaces are shown on Working Drawings determined pursuant to clause 3.5.5 of this Agreement.

Contribution Portion means 31.96% of the Transport Corridor Land.

Development Contributions Plan means 'Aurora Development Plan 2 – Development Contributions' dated November 2007 and which is attached to this Agreement and marked with the letter "A" for identification but subject to amendments made pursuant to clause 4 of this Agreement.

Development Plan means a development plan approved by the Council pursuant to Schedule 23 to the Development Plan Overlay of the Planning Scheme.

Development Levy and Development Levies mean the amount or amounts determined in accordance with Table 5 of the Development Contributions Plan to be attributable to VicUrban.

Draft Development Plan means the document entitled *Aurora Development Plan: Part 2, June 2006* which was exhibited for information purposes with the Amendment.

Expected Yield means 18 Accommodation Units per hectare of the Net Developable Area of land which has been subdivided for urban purposes.

Infrastructure Project means any infrastructure project listed in the Development Contribution Plan.

Mortgagee means the person or persons registered or entitled from time to time to be registered by the Registrar of Titles as Mortgagee of the Subject Land or any part of it.

AF771740P

173

10/04/2008 \$167



Net Developable Area has the same meaning as set out in the Development Contributions Plan.

New Lot means the following lot which will be created after the Approval Date:

- proposed Lot 6 on PS 608862E which is currently part of Lot 3 on PS 511685P and part of PC364273U.

Non-Road Projects means VicUrban Infrastructure Projects which are not Road Infrastructure Projects.

Open Space Land means unencumbered land to be set aside for active and passive open space purposes but does not include land which is required to or ought to be set aside for Conservation Purposes.

Owner means the person or persons registered or entitled from time to time to be registered by the Registrar of Titles as proprietor or proprietors of an estate in fee simple of the Subject Land or any part of it and includes a Mortgagee-in-possession.

party or parties means the Owner and Council under this Agreement as appropriate.

Planning Scheme means the Whittlesea Planning Scheme and any other planning scheme that applies to the Subject Land.

Plan of Subdivision means a plan of subdivision relating to the Subject Land which is not a procedural plan but a plan that upon registration creates an additional lot which can be disposed of separately and is intended to be used for a dwelling or which is intended to be re-subdivided.

Pro Rata Amount means $\text{Construction Cost} \times \text{Actual Yield/Expected Yield}$

Project Land means any land which is required for an Infrastructure Project excluding the Open Space Land and the Transport Corridor Land.

Road Infrastructure Projects means VicUrban Infrastructure Projects which involve the construction of roads or intersections.

Rawlinsons means the latest available edition of Rawlinsons Australian Construction Handbook.

Shared Cost Projects means VicUrban Infrastructure Projects in respect of which only part of the total Construction Cost is attributed to VicUrban in Table 5 of the Development Contributions Plan.

Subject Land means the land referred to or described in the Certificate(s) of Title set out in Schedule 1 to this Agreement and any reference to the Subject Land in this Agreement includes any lot created by the subdivision of the Subject Land or any part of it.

Transport Corridor Land means land required for the Infrastructure Project identified in Table 2 of the Development Contributions Plan as PT01, which is shown illustratively as 'Transit Corridor' in Figure 3 of the Development Contributions Plan.

VicUrban means the Victorian Urban Development Authority constituted under the *Victorian Urban Development Authority Act 2003*

VicUrban Amount means, for a VicUrban Infrastructure Project, the amount identified in column 3 of Table 5.



VicUrban Infrastructure Projects means Infrastructure Projects identified in Table 5 of the Development Contributions Plan as attributable, or partly attributable, to VicUrban.

Working Drawings means detailed architectural design plans including detailed structural, electrical, hydrological, mechanical and landscaping plans.

2. INTERPRETATION

In this Agreement unless the context admits otherwise:

- 2.1 The singular includes the plural and vice versa.
- 2.2 A reference to a gender includes a reference to each other gender.
- 2.3 A reference to a person includes a reference to a firm, corporation or other corporate body and that person's successors in law.
- 2.4 If a party consists of more than one person this Agreement binds them jointly and each of them severally.
- 2.5 A term used in this Agreement has its ordinary meaning unless that term is defined in this Agreement. If a term is not defined in this Agreement and it is defined in the Act it has the meaning as defined in the Act.
- 2.6 A reference to a clause is a reference to a clause in this Agreement.
- 2.7 A reference to a Schedule is a reference to a Schedule to this Agreement.
- 2.8 A reference to an Act, Regulation or the Planning Scheme includes any Acts, Regulations or amendments amending, consolidating or replacing the Act, Regulation or Planning Scheme.
- 2.9 The introductory clauses to this Agreement are and will be deemed to form part of this Agreement.
- 2.10 The obligations of the Owner under this Agreement, will take effect as separate and several covenants which are annexed to and run at law and equity with the Subject Land provided that if the Subject Land is subdivided, this Agreement must be read and applied so that each subsequent owner of a lot is only responsible for those covenants and obligations which relate to that owner's lot.

3. DEVELOPMENT CONTRIBUTIONS

The Owner and Council covenant and agree that:

3.1 Development Contributions

- 3.1.1 The Owner shall make development contributions to Council, to the value of the Development Levy, in respect each part of the Subject Land subdivided or developed for urban purposes. For the avoidance of doubt, where development contributions have been made upon the subdivision of any part of the Subject Land, no further contributions shall be made upon the development of that part of the Subject Land.
- 3.1.2 the development contributions made by the Owner pursuant to clause 3.1.1 shall be in the form of:

AF771740P

10/04/2008 187 173



- 3.1.2.1 transfer to Council of the Project Land and the Open Space Land in accordance with clause 3.2;
 - 3.1.2.2 transfer to the Department of Infrastructure of the Contribution Portion of the Transport Corridor Land in accordance with clause 3.3;
 - 3.1.2.3 construction and delivery of all Road Infrastructure Projects in accordance with clause 3.4; and
 - 3.1.2.4 in respect of Non-Road Projects, construction and delivery of projects in accordance with clause 3.5.2 or, if clause 3.5.7 applies, cash payments in accordance with clause 3.5.7.
- 3.1.3 the value of each development contribution identified in clause 3.1.2 shall be determined for the purposes of clause 3.1.1, in accordance with Table 5 of the Development Contributions Plan.

3.2 Open Space Land and Project Land transfers

- 3.2.1 the Owner must transfer to or vest in Council the amount of unencumbered Open Space Land (passive and active) specified in columns 11 and 12 of Table 4 of the Development Contributions Plan in respect of the Subject Land;
- 3.2.2 the location and distribution of the area of the active unencumbered Open Space Land specified in Table 4 of the Development Contributions Plan to be transferred to or vested in Council must be:
 - 3.2.2.1 in accordance with the Development Plan applying in respect of the Subject Land; and
 - 3.2.2.2 in accordance with section 4.2 of the Development Contributions Plan; and
 - 3.2.2.3 generally in accordance with Figure 4 of the Development Contributions Plan;
- 3.2.3 the location and distribution of the area of the passive unencumbered Open Space Land specified in Table 4 of the Development Contributions Plan to be transferred to or vested in Council must be consistent with the objectives and standards set out in clause 56 of the Planning Scheme;
- 3.2.4 if the Owner and Council agree that, to accord with the provisions of clause 56.05-2 of the Planning Scheme in relation to small parks, land should be provided for open space purposes which is additional to that specified in Table 4 of the Development Contributions Plan, the Owner will not be entitled to any credit or payment under this Agreement in respect of that additional land;
- 3.2.5 subject to this Agreement, the Owner must at a time specified in this Agreement, transfer to or vest in Council the Project Land;
- 3.2.6 any Project Land must be transferred to or vested in Council at such time that:

AF771740P

10/04/2008 \$187 173



- 3.2.6.1 the land is sought to be subdivided; or
- 3.2.6.2 at a time that approximately accords with the time set out in the Development Contributions Plan for the carrying out of the Infrastructure Project; and/or if there is no time specified
- 3.2.6.3 when Council advises the Owner in writing either as a condition of a planning permit or otherwise that the Project Land must be transferred to or vested in Council -

whichever is the earliest.

3.2.7 subject to clause 4, this Agreement fixes land values for Open Space Land and Project Land for the purposes of determining the land cost of any Infrastructure Project and paying compensation to the Owner in respect of any land required for any Infrastructure Project and for the purposes of giving effect to this Agreement, Council may to the extent that it is necessary to do so, impose on any relevant planning permit a condition providing that no compensation is payable under Part 5 of the Act in respect of anything done under the permit or setting out –

- 3.2.7.1 the circumstances in which compensation will be paid for anything done under the permit; and
- 3.2.7.2 the amount, or the method of determining the amount, of compensation payable;

3.3 Transport Corridor land

3.3.1 subject to this Agreement, the Owner must transfer to, or vest in, the Department of Infrastructure the Contribution Portion of the Transport Corridor Land at such time as the Department of Infrastructure advises the Owner in writing that the Transport Corridor Land is required.

3.3.2 the Council and the Owner acknowledge:

- 3.3.2.1 that the balance of the Transport Corridor Land will be acquired by the Department of Infrastructure by way of a separate agreement between the Owner and the Department of Infrastructure;
- 3.3.2.2 that the determination of appropriate compensation or consideration to be paid by the Department of Infrastructure for the acquisition of the balance of the Transport Corridor Land will also be the subject of the separate agreement between the Owner and the Department of Infrastructure.

3.4 Road Infrastructure Projects

3.4.1 the Owner shall construct and deliver the Road Infrastructure Projects in accordance with the times specified in column 10 of Table 5 of the Development Contributions Plan or at such other time as may be agreed in writing with Council having regard to the staging of the development.



3.5 Non-Road Projects

- 3.5.1 Non-Road Projects will, unless clause 3.5.7 applies, be provided by the Owner by way of construction and delivery of the Non-Road Project;
- 3.5.2 the Non-Road Projects delivered by the Owner shall:
 - 3.5.2.1 be delivered in accordance with the triggers specified in column 3 of Table 3 of the Development Contributions Plan;
 - 3.5.2.2 be consistent with the project description contained in column 3 of Table 2 of the Development Contributions Plan;
 - 3.5.2.3 subject to clause 3.5.8 contain the components listed in Schedule 3;
 - 3.5.2.4 accord with the Working Drawings determined pursuant to the design process contained in clauses 3.5.3 to 3.5.5 of this Agreement;
- 3.5.3 a design brief for each Non-Road Project shall be determined as follows:
 - 3.5.3.1 The Owner shall prepare a draft design brief for submission to Council;
 - 3.5.3.2 Council may provide to the Owner any comments it has in relation to the draft design brief, within 14 days of the date of its submission by the Owner;
 - 3.5.3.3 The Owner shall, having regard to any comments made by Council pursuant to clause 3.5.3.2 of this Agreement, prepare a final design brief for the Non-Road Project;
- 3.5.4 Concept Plans for each Non-Road Project shall be determined as follows:
 - 3.5.4.1 The Owner shall prepare Concept Plans for submission to the Council;
 - 3.5.4.2 Council may provide to the Owner any comments it has in relation to the Concept Plans, within 14 days of the date of their submission by the Owner;
 - 3.5.4.3 The Owner shall, having regard to any comments made by the Council pursuant to clause 3.5.4.2, prepare final Concept Plans for the Non-Road Project;
- 3.5.5 Working Drawings for each Non-Road Projects shall be determined as follows:
 - 3.5.5.1. The Owner shall engage an appropriately qualified professional to prepare Working Drawings for the Non-Road Project, in accordance with the Concept Plans prepared in accordance with clause 3.5.4;
 - 3.5.5.2. The Owner shall produce Working Drawings which demonstrate, to the satisfaction of the Council, that the Non-Road Project shall be fit for the purpose for which it is intended;
 - 3.5.5.3. Council shall, by the later of the following times, give notice to the Owner in relation to whether the Working Drawings are to the Council's satisfaction:

AF771740P

10/04/2008 \$187 173



- (a) 28 days from the date upon which the Working Drawings are submitted by the Owner; or
- (b) 7 days from the date of the first Ordinary Meeting of Council which is at least 14 days from the date upon which the Working Drawings are submitted by the Owner; and

3.5.5.4 If Council does not give notice within the time specified in clause 3.5.5.3, the Working Drawings shall be taken to be to the Council's satisfaction;

3.5.6 The Owner shall call for tenders for the construction of the Non-Road Project in accordance with the Working Drawings determined pursuant to clause 3.5.5 of this Agreement, and:

3.5.5.1. if the Owner receives a tender for the construction of the Non-Road Project for a cost which is no greater than the Construction Cost for that project – the Owner shall cause the Non-Road Project to be constructed and delivered in accordance with the Working Drawings determined pursuant to clause 3.5.5; or

3.5.5.2. if the Owner does not receive a tender for the construction of the Non-Road Project at a cost which is no greater than the Construction Cost for that project – the Owner may elect to either:

- (a) review the design of the Non-Road Project through the submission of amended Working Drawings pursuant to clause 3.5.5 of this Agreement; or
- (b) construct and deliver the Non-Road Project in accordance with the Working Drawings determined pursuant to clause 3.5.5.

3.5.7 If the trigger point for a Non-Road Project listed in Table 3 of the development Contributions Plan will not be reached, the development contribution in respect of that project shall be in the form of a cash payment calculated in accordance with the Pro Rata Amount.

3.5.8 The Owner agrees that:

3.5.5.3. in the course of the preparation of the working drawings under clause 3.5.5 of this Agreement, it shall retain a competent traffic engineer to advise whether each Community Activity Centre as identified in the Development Contributions Plan should be provided with up to an additional 10 car parking spaces,

3.5.5.4. if the traffic engineer considers that up to 10 additional car parking spaces should be provided, the working drawings must include those additional car parking spaces.



4. REVIEW OF DEVELOPMENT CONTRIBUTIONS PLAN

The parties agree that:

4.1 Adjustment of costs

4.1.1 On 1 July 2008 the Development Contributions Plan shall be reviewed so that the costings within the Development Contributions Plan which are current as at November 2005 are adjusted so as to be made current to 1

July 2008 and for that purpose the adjustment index shall be derived from the Rawlinsons Australian Construction Handbooks current between November 2005 and 1 July 2008.

4.1.2 On 1 July 2009 and on each year thereafter the Development Contributions Plan shall be reviewed to adjust construction costs either upwards or downwards by reference to an index derived from Rawlinsons.

4.2 Review of Development Contributions Plan

4.2.1 Every fifth year from the Approval Date Council shall, in consultation with VicUrban, review the Development Contributions Plan, including in relation to the costing detail of Infrastructure Projects, the triggers for the delivery of Infrastructure Projects, the sequencing of the delivery of Infrastructure Projects and the continued necessity for Infrastructure Projects;

4.2.2 Council may, following a review undertaken pursuant to clause 4.2.1 of this Agreement, propose an amendment to the Development Contributions Plan;

4.2.3 The Development Contributions Plan may be amended only with the written agreement of both Council and VicUrban.

5. OTHER SPECIFIC OBLIGATIONS OF VICURBAN

5.1 VicUrban agrees that notwithstanding the sale of the Subject Land or part thereof to a 3rd party, VicUrban will remain responsible for and must deliver each of the Infrastructure Projects that are located entirely within the Subject Land or that part of the Subject Land and that VicUrban must make and put in place any private contractual arrangements necessary between itself and the 3rd party that is required to give full effect to this obligation.

5.2 VicUrban will, in respect of any development contributions delivered pursuant to this Agreement, keep proper records and accounts in accordance with its obligations.

5.3 VicUrban agrees that, if it becomes the owner in fee simple of any part of the Additional Area:

5.3.1 VicUrban will notify Council's planning department of that drawing attention to this obligation in this Agreement;

5.3.2 the part of the Additional Area owned by VicUrban will become part of the Subject Land for the purposes of this Agreement;

5.3.3 VicUrban will consent to Council making application to the Registrar of Titles to make a recording of this Agreement in the Register on the Certificate of Title of the part of the Additional Area owned by VicUrban in accordance with section 181 of the Act.

5.4 VicUrban agrees that when the New Lot has been created and VicUrban has become the owner in fee simple of the New Lot:



- 5.4.1 VicUrban will notify Council's planning department of that drawing attention to this obligation in this Agreement;
 - 5.4.2 the New Lot owned by VicUrban will become part of the Subject Land for the purposes of this Agreement;
 - 5.4.3 VicUrban will consent to Council making application to the Registrar of Titles to make a recording of this Agreement in the Register on the Certificate of Title of the New Lot owned by VicUrban in accordance with section 181 of the Act.
- 5.5 VicUrban agrees that if, after using its best endeavours, Council is unable to reach an agreement with the Department of Education and Early Childhood Development under clause 6.7 of this Agreement:
- 5.5.1 VicUrban shall provide land for the 3rd Oval which shall, in combination with the 1st Oval be 7.2ha in area, or such lesser amount as may be agreed between the Council and VicUrban;
 - 5.5.2 if the 3rd Oval is provided and impacts on the land available for a Community Activity Centre, VicUrban must also offset the loss of land for the Community Activity Centre by providing sufficient replacement land or space within a building for the Community Activity Centre to Council's satisfaction;
 - 5.5.3 the land provided under clause 5.5.2 will not be offset against any other public open space land or obligations in this Agreement.

6. SPECIFIC OBLIGATIONS OF COUNCIL CONCERNING THE DEVELOPMENT CONTRIBUTIONS

Council agrees that:

- 6.1 it will, in respect of any development contributions received pursuant to this Agreement, keep proper records and accounts in accordance with its obligations under the *Local Government Act 1989*;
- 6.2 it will apply the Development Levies received pursuant to this Agreement for the purposes described in this Agreement;
- 6.3 it will deal with the funds received pursuant to this Agreement on the same basis as it deals with funds received under an Approved Development Contributions Plan;
- 6.4 it will utilise any cash contributions received pursuant to clause 3.5.7, within a reasonable time, to provide alternative infrastructure projects in the ADP2 Area;
- 6.5 the provisions of section 46Q of the Act apply with such adjustments as are necessary in the context of this Agreement;
- 6.6 in respect of each Shared Cost Project, it will pay to the Owner the difference between the Construction Cost and the VicUrban Amount:
 - 6.6.1.1 within 14 days of the Owner providing Council with a tax invoice for its proportion of any progress payment due under a contract in respect of that Shared Cost Project; or



6.6.1.2 at such other time as may be agreed between the parties in writing;

6.7 it will negotiate in good faith with the Department of Education and Early Childhood Development and use its best endeavours to secure a joint use agreement in terms which are acceptable to Council regarding the use of the 2nd Oval.

7. FURTHER OBLIGATIONS OF THE OWNER

7.1 Notice and Registration

The Owner further covenants and agrees that the Owner will bring this Agreement to the attention of all prospective purchasers, lessees, mortgagees, chargees, transferees and assigns.

7.2 Further actions

The Owner further covenants and agrees that:

7.2.1 the Owner will do all things necessary to give effect to this Agreement;

7.2.2 the Owner will consent to Council making application to the Registrar of Titles to make a recording of this Agreement in the Register on the Certificate of Title of the Subject Land in accordance with Section 181 of the Act and do all things necessary to enable Council to do so including signing any further agreement, acknowledgment or document or procuring the consent to this Agreement of any mortgagee or caveator to enable the recording to be made in the Register under that section.

7.3 Council's Costs to be Paid

The Owner further covenants and agrees that the Owner will immediately pay to Council, Council's reasonable costs and expenses (including legal expenses) of and incidental to the preparation, drafting, finalisation, engrossment, execution, registration and enforcement of this Agreement to a maximum of \$12,000 which are and until paid will remain a debt due to Council by the Owner.

8. AGREEMENT UNDER SECTION 173 OF THE ACT

Council and the Owner agree that without limiting or restricting the respective powers to enter into this Agreement and, insofar as it can be so treated, this Agreement is made as a Deed pursuant to Section 173 of the Act, and the obligations of the Owner under this Agreement are obligations to be performed by the Owner as conditions subject to which the Subject Land may be used and developed for specified purposes.

9. OWNER'S WARRANTIES

Without limiting the operation or effect which this Agreement has, the Owner warrants that apart from the Owner and any other person who has consented in writing to this Agreement, no other person has any interest, either legal or equitable, in the Subject Land which may be affected by this Agreement.



10. SUCCESSORS IN TITLE

Without limiting the operation or effect that this Agreement has, the Owner must ensure that, until such time as a memorandum of this Agreement is registered on the title to the Subject Land, successors in title shall be required to:

- 10.1 give effect to and do all acts and sign all documents which will require those successors to give effect to this Agreement; and
- 10.2 execute a deed agreeing to be bound by the terms of this Agreement.

11. GENERAL MATTERS

11.1 Notices

A notice or other communication required or permitted to be served by a party on another party must be in writing and may be served:

- 11.1.1 by delivering it personally to that party;
- 11.1.2 by sending it by prepaid post addressed to that party at the address set out in this Agreement or subsequently notified to each party from time to time; or
- 11.1.3 by sending it by facsimile provided that a communication sent by facsimile shall be confirmed immediately in writing by the sending party by hand delivery or prepaid post.

11.2 Service of Notice

A notice or other communication is deemed served:

- 11.2.1 if delivered, on the next following business day;
- 11.2.2 if posted, on the expiration of 7 business days after the date of posting; or
- 11.2.3 if sent by facsimile, on the next following business day unless the receiving party has requested retransmission before the end of that business day.

11.3 No Waiver

Any time or other indulgence granted by Council to the Owner or any variation of the terms and conditions of this Agreement or any judgment or order obtained by Council against the Owner will not in any way amount to a waiver of any of the rights or remedies of Council in relation to the terms of this Agreement.

11.4 Severability

If a court, arbitrator, tribunal or other competent authority determines that a word, phrase, sentence, paragraph or clause of this Agreement is unenforceable, illegal or void then it must be severed and the other provisions of this Agreement will remain operative.



11.5 No Fettering of Council's Powers

It is acknowledged and agreed that this Agreement does not fetter or restrict the power or discretion of Council to make any decision or impose any requirements or conditions in connection with the granting of any planning approval or certification of any plans of subdivision applicable to the Subject Land or relating to any use or development of the Subject Land.

11.6 Penalty for late payment

Any amount due under this Agreement but unpaid by the due date shall incur interest at the rate prescribed under section 172 of the *Local Government Act 1989* and any payment made shall be first directed to payment of interest and then the principal amount owing;

11.7 Lower order infrastructure

The development contributions which this Agreement provides for only relate to higher order infrastructure which are envisaged to be used by a broad cross section of the community and do not relate to the lower order infrastructure items described in Schedule 2 which must be provided by the Owner as part of the urban development of the Subject Land.

12. GOODS AND SERVICES TAX

- 12.1 In this clause words that are defined in *A New Tax System (Goods and Services Tax) Act 1999* have the same meaning as their definition in that Act.
- 12.2 Except as otherwise provided by this clause, all consideration payable under this Agreement in relation to any supply is exclusive of GST.
- 12.3 If GST is payable in respect of any supply made by a supplier under this Agreement, subject to clause 12.4 the recipient will pay to the supplier an amount equal to the GST payable on the supply at the same time and in the same manner as the consideration for the supply is to be provided under this Agreement.
- 12.4 The supplier must provide a tax invoice to the recipient before the supplier will be entitled to payment of the GST payable under clause 12.3.

13. COMMENCEMENT OF AGREEMENT

Unless otherwise provided in this Agreement, this Agreement commences from the Approval Date.

14. ENDING OF AGREEMENT

- 14.1 This Agreement ends:
 - 14.1.1 when the Owner has complied with all of the obligations imposed on the Owner under this Agreement and both Council and the Owner agree that the Agreement can be removed from the title to the Subject Land; or
 - 14.1.2 if Council has not, within 12 months of the date of this Agreement, approved a Development Plan which is substantially in accordance with the Draft Development Plan.

AF771740P

10/04/2008 187 173



14.2 If any part of the Subject Land is subdivided the Council and the Owner may agree that this Agreement is no longer required in relation to one or more particular allotments shown on the Plan of Subdivision and that:

14.2.1 the Agreement will end in relation to that allotment; and

14.2.2 a recording of the Agreement is not required to be registered on any subsequent certificate of title generated for that allotment.

14.3 As soon as reasonably practicable after the Agreement has ended, Council will, at the request and at the cost of the Owner make application to the Registrar of Titles under Section 183(2) of the Act to cancel the recording of this Agreement on the register.

SIGNED, SEALED AND DELIVERED as a Deed by the parties on the date set out at the commencement of this Agreement.

The Common Seal of the Whittlesea City Council was hereunto affixed in the presence of:

)
)
)

.....

Chief Executive Officer

.....

Councillor

The Official Seal of **VICURBAN** is affixed in accordance with the *Victorian Urban Development Authority Act 2003* in the presence of:

)
)
)

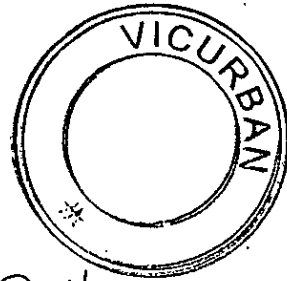

.....

Chief Executive Officer

.....

General Manager



AF771740P



Schedule 1

Certificates of Title comprising the Subject Land

- Lot 1 on PS504599W ~ 10776.557
- That part of Lot 1 on PS518235K which is east of the Craigieburn Bypass ~ 9457.951
- That part of Lot 2 on PS518235K which is east of the Craigieburn Bypass 10799.539
- Lot 2 on PS510647D ~ 10728.557
- Lot 2 on PS518234M ~ 10716.293
- That part of Lot 1 on PS518234M which is east of the Craigieburn Bypass 8997.011
9457.951
- Lot 1 on PS113791 ~ 10102.491
- Lot 3 on PS113855 ~ 9075.530
- Lot 1 on PS141634 ~ 9497.457
- Lot 2 on PS141634 ~ 9497.258
- Lot 1 on Title Plan 821252F ~ 8816.666
- Lot 2 on PS096565 ~ 8957.491
- Lot B on PS449515L

Does not exist

AF771740P



Schedule 2

Lower Order Infrastructure Items

Works not set out as an Infrastructure Project in the Development Contributions Plan include but are not limited to:

- all internal roads and associated traffic management measures except those specified as Infrastructure Projects;
- internal flood mitigation works;
- local drainage systems;
- main drainage works except those specified as Infrastructure Projects;
- water, sewerage, underground power, gas and telecommunications services;
- local pathways and connections to the regional or district pathway network;
- basic levelling, water tapping and landscaping of public open space except those specified as Infrastructure Projects; and
- public open space reserve masterplans and any agreed associated works.

Schedule 3

Specifications for Non-Road Projects

AF771740P

10/04/2008 \$187 173

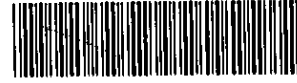

INFORMATION ONLY



PROWSE QUANTITY SURVEYORS PTY LTD

AF771740P



ABN 83 097 049 548
 Suite 8, 13 - 25 Church Street,
 Hawthorn, Victoria 3122
 Tel: (03) 9852 7811
 Fax: (03) 9852 7044
 www.prowseqs.com.au
 Email: info@prowseqs.com.au

23 August 2007

Ref: 4605-06

Vicurban
 Level 12, 700 Collins Street
 Docklands Vic 3008

Attention: Mr. T. Della Bosca

Dear Theo,

**RE: PROPOSED NEW RECREATION AND COMMUNITY FACILITIES
 AURORA – EPPING NORTH (REVISION U)**

As requested, we have prepared a cost plan at Stage A for the above project, based on information received by us up to 23 August 2007.

Our estimate of the anticipated total cost is \$21,440,000 for a fixed price contract at November 2005 cost levels and a summary follows:

South West Football/Cricket Facility	\$ 2,600,000
Norther P-12 Football/Cricket Oval (No Pavilion)	\$ 720,000
Central P-6 Football/Cricket oval (No Pavilion)	\$ 430,000
Central Soccer Facility	\$ 1,880,000
North West Soccer Facility	\$ 1,880,000
Eastern Tennis Court Facility	\$ 920,000
Northern P-12 Tennis Court Facility (No Pavilion)	\$ 360,000
Bocce Rink Facility x 4 (No Pavilion)	\$ 100,000
Northern P-12 Single Court School Gym Upgrade	\$ 2,270,000
Central P-6 Single Court School Gymnasium	\$ 1,000,000
NorthWest P-6 Single Court School Gymnasium	\$ 1,000,000
Free Standing Lawn Bowls (No Pavilion)	\$ 300,000
Creeds Farm Community Childcare (to be advised)	\$ -
Harvest Home Road CAC (Early Childhood Focus)	\$ 3,870,000
Northern P-12 CAC (General Focus)	\$ 2,420,000
South Town Centre CAC (Skills, Training and Resources)	\$ 1,690,000

Anticipated Total Project Cost (including GST)	\$ 21,440,000
(Fixed Price Contract – November 2005)	

MANAGING DIRECTOR: Anthony Prowse Dip QS (Dist) (RMIT) AAIQS ICECA
 ASSOCIATE DIRECTORS: Douglas Buchanan B Sc QS MRICS Neville Cambridge B C Eco (RMIT) AAIQS ICECA
 Vincent Lau B App Sc C Mgt (Hons) (RMIT) AAIQS ICECA

AF771740P

10/04/2008 \$187 173



-2-

Allowances for the following have been included in our estimate:

- Preliminaries and Design variable
- Cost escalation to a tender date of November 2005
- Cost escalation during construction
- Competitive tendering
- Contract contingency
- Professional fees
- Soft landscaping

Allowances for the following have been excluded from our estimate:

- Goods & Services Tax
- Loose furniture and equipment
- Cost escalation to tender after November 2005
- Adverse market conditions
- Authority contribution and headwork charges
- Abnormal ground conditions
- Infrastructure works including roadworks and major services
- Costs escalation associated with staged construction

This estimate is based on preliminary information. Assumptions have been made and these assumptions will require confirmation when further documentation becomes available.

We have attached a copy of our Stage A cost plan for your information.

Yours faithfully
PROWSE QUANTITY SURVEYORS PTY LTD



VINCENT LAU



PROWSE QUANTITY SURVEYORS PTY LTD
 ABN 83 097 049 548 ACN 097 049 548

PROPOSED NEW COMMUNITY FACILITIES - AURORA NTH EPPING
SUMMARY OF FACILITIES

JOB 4605
 DATE 23/08/2007

CLIENT: VicUrban

REF U/1

ELEM	DESCRIPTION	UNIT	COST (\$)	COST (\$)	COST (\$)
U/3A	South West Football / Cricket Facility Inc. pavilion, assoc. site wks, ext services etc	ITEM			1,150,000
U/3B	Inc. 2 senior ovals	ITEM			1,220,000
	Assoc. site works, external services	ITEM			230,000
	Northern P-12 Football / Cricket Oval (No Pavilion)				
U/4	Inc. one senior oval	ITEM			620,000
	Assoc. site works, external services	ITEM			100,000
U/5	Central P-6 Football/Cricket Oval (No Pavilion) Includes 1 junior oval, site wks, ext services etc	ITEM			430,000
	Central Soccer Facility				
U/6A	Inc. pavilion, assoc. site wks, ext services etc	ITEM			840,000
U/6B	Inc. 2 soccer pitches	ITEM			830,000
	Assoc. site works, external services	ITEM			210,000
	North West Soccer Facility				
U/7A	Inc. pavilion, assoc. site wks, ext services etc	ITEM			840,000
U/7B	Inc. 2 soccer pitches	ITEM			830,000
	Assoc. site works, external services	ITEM			210,000
	Eastern Tennis Court Facility				
U/8A	Inc. pavilion, assoc. site wks, ext services etc	ITEM			430,000
U/8B	Inc. 4 tennis courts	ITEM			370,000
	Assoc. site works, external services	ITEM			120,000
U/8C	Northern P-12 Tennis Court Facility (No Pavilion) Inc 4 tennis courts, site wks, ext services etc	ITEM			360,000
	Bocce Rink Facility x4 (No pavilion)	ITEM			100,000
U/9A	Northern P-12 Single Court School Gym Upgrade Upgrade of a standard DE&T basketball court to a double netball size court. Includes on costs	ITEM			2,270,000
U/9B	Northern P-12 Single Court School Gym Upgrade Upgrade of a standard DE&T basketball court to a netball size court. Includes on costs (\$320,000)	ITEM			-
U/10A	Central P-6 Single Court School Gymnasium Includes one internal netball court, change rooms, amenities, site wks, ext services, less DE&T funds	ITEM			1,000,000
U/10B	North West P-6 Single Court School Gymnasium Includes one internal netball court, change rooms, amenities, site wks, ext services, less DE&T funds	ITEM			1,000,000
	Free Standing Lawn Bowls (No pavilion)	ITEM			300,000
	Total Recreation Cost	ITEM			13,460,000

10/04/2008 \$187
AF7771740P
 173



PROWSE QUANTITY SURVEYORS PTY LTD
 ABN 83 097 049 548 ACN 097 049 548

PROPOSED NEW COMMUNITY FACILITIES - AURORA NTH EPPING
SUMMARY OF FACILITIES

JOB 4605
 DATE 23/08/2007

CLIENT: VicUrban

REF U/2

ELEM	DESCRIPTION	UNIT	QUANTITY	RATE (\$)	COST (\$)
	Creeds Farm Community Childcare To be advised	ITEM			TBA
U/11A	Harvest Home Road CAC (Early Childhood Focus) Community activity centre including kitchens, meeting rooms, amenities, ADASS, site works, external services and on costs	ITEM			2,200,000
U/11B	Community activity centre including MCH, pre-school, site works and external services	ITEM			1,670,000
U/12A	Northern P-12 CAC (General Focus) Community activity centre including kitchens, meeting rooms, amenities, ADASS, site works, external services and on costs	ITEM			750,000
U/12B	Community activity centre including MCH, pre-school, site works and external services	ITEM			1,670,000
U/13	Sth Town Centre CAC (Skills, Training, Resources) Community activity centre includes multi purpose rooms, kitchens, amenities, neighbourhood house, fine arts, performing space, site works, external services and on costs	ITEM			1,690,000
	Total Community Cost	ITEM			7,980,000

	Total Recreation Cost (From Above)	ITEM			13,460,000
--	---	------	--	--	------------

	TOTAL PROJECT COST - AURORA COMMUNITY INFRASTRUCTURE (Fixed Price Contract - November 2005)				21,440,000
--	---	--	--	--	------------

AF771740P

10/04/2008 \$187 173





PROWSE QUANTITY SURVEYORS PTY LTD
 ABN 83 097 049 548 ACN 097 049 548

**PROPOSED NEW COMMUNITY FACILITIES - AURORA NTH EPPING
 SOUTH WEST FOOTBALL / CRICKET FACILITY**

JOB 4605
 DATE 23/08/2007
 FECA 420
 UCA 200
 REF U/3A

CLIENT: VicUrban

ELEM	DESCRIPTION	UNIT	QUANTITY	RATE (\$)	COST (\$)
	Football / Cricket Ovals and Pavilion				
	Change rooms (in 4 No) (FECA)	M2	160	1,600	256,000
	Umpires change room (FECA)	M2	30	1,900	57,000
	Toilet facilities (FECA)	M2	120	2,100	252,000
	Canteen (FECA)	M2	30	2,000	60,000
	Meeting / function room (FECA)	M2	-	-	-
	Storage facilities (FECA)	M2	30	1,300	39,000
	Office / first aid (FECA)	M2	20	1,600	32,000
	Internal / external toilets (FECA)	M2	30	2,100	63,000
	Verandahs & canopies (UCA)	M2	200	600	120,000
	Site Works and External Services				
	Site preparation & demolition	ITEM			5,000
	Roads, footpaths and paved areas	ITEM			8,000
	Boundary walls, fences and gates	ITEM			4,000
	Outbuildings and covered ways (Nil)	ITEM			-
	Landscaping and Improvements	ITEM			8,000
	External stormwater drainage	ITEM			10,000
	External sewer drainage	ITEM			4,000
	External water supply	ITEM			2,000
	External gas reticulation	ITEM			1,000
	External fire protection	ITEM			2,000
	External light & power	ITEM			15,000
	External communications	ITEM			1,000
	Balance of funds	ITEM			5,000

SUB-TOTAL					\$ 944,000
PRELIMINARIES (Included Above)	-	%			\$ -
DESIGN VARIABLE	5.00	%			\$ 47,000
COST ESCALATION TO TENDER	-	%			\$ -
COST ESCALATION DURING CONSTRUCTION	2.00	%			\$ 20,000
CONTRACT CONTINGENCY	2.50	%			\$ 25,000
PROFESSIONAL FEES	11.00	%			\$ 114,000
LOOSE FURNITURE & EQUIPMENT (Excluded)		ITEM			\$ -

ANTICIPATED TOTAL PROJECT COST (Excluding GST) **\$ 1,150,000**
 (Fixed Price Contract - November 2005)

AF771740P

10/04/2008 \$187 173





PROWSE QUANTITY SURVEYORS PTY LTD
 ABN 83 097 049 548 ACN 097 049 548

**PROPOSED NEW COMMUNITY FACILITIES - AURORA NTH EPPING
 SOUTH WEST FOOTBALL / CRICKET FACILITY**

JOB 4605
 DATE 23/08/2007
 FECA -
 UCA -
 REF U/3B

CLIENT: VicUrban

ELEM	DESCRIPTION	UNIT	QUANTITY	RATE (\$)	COST (\$)
	Oval Works				
	Senior Ovals (16,000m2, Approx 165x130m)	No	2	360,000	720,000
	Training lights (2 No ovals)	No	2	30,000	60,000
	Car parking (60 spaces)	M2	1,800	100	180,000
	Carparking - Gravel (60 cars)	M2	1,800	25	45,000
	Balance of funds	ITEM			(4,000)

SUB-TOTAL					\$ 1,001,000
PRELIMINARIES (Included Above)	-	%			\$ -
DESIGN VARIABLE	5.00	%			\$ 50,000
COST ESCALATION TO TENDER	-	%			\$ -
COST ESCALATION DURING CONSTRUCTION	2.00	%			\$ 21,000
CONTRACT CONTINGENCY	2.50	%			\$ 27,000
PROFESSIONAL FEES	11.00	%			\$ 121,000
LOOSE FURNITURE & EQUIPMENT (Excluded)	ITEM				\$ -
ANTICIPATED TOTAL PROJECT COST (Excluding GST)					<u>\$ 1,220,000</u>
(Fixed Price Contract - November 2005)					

ELEM	DESCRIPTION	UNIT	QUANTITY	RATE (\$)	COST (\$)
	Site Works and External Services				
	Site preparation & demolition	ITEM			20,000
	Roads, footpaths and paved areas	ITEM			32,000
	Boundary walls, fences and gates	ITEM			16,000
	Outbuildings and covered ways (Nil)	ITEM			-
	Landscaping and Improvements	ITEM			32,000
	External stormwater drainage	ITEM			32,000
	External sewer drainage	ITEM			16,000
	External water supply	ITEM			8,000
	External gas reticulation	ITEM			4,000
	External fire protection	ITEM			8,000
	External light & power	ITEM			20,000
	External communications	ITEM			4,000
	Balance of funds	ITEM			(3,000)

SUB-TOTAL					\$ 189,000
PRELIMINARIES (Included Above)	-	%			\$ -
DESIGN VARIABLE	5.00	%			\$ 9,000
COST ESCALATION TO TENDER	-	%			\$ -
COST ESCALATION DURING CONSTRUCTION	2.00	%			\$ 4,000
CONTRACT CONTINGENCY	2.50	%			\$ 5,000
PROFESSIONAL FEES	11.00	%			\$ 23,000
LOOSE FURNITURE & EQUIPMENT (Excluded)	ITEM				\$ -
ANTICIPATED TOTAL PROJECT COST (Excluding GST)					<u>\$ 230,000</u>
(Fixed Price Contract - November 2005)					

AF771740P

10/04/2008 \$187 173





PROWSE QUANTITY SURVEYORS PTY LTD

ABN 83 097 049 548 ACN 097 049 548

PROPOSED NEW COMMUNITY FACILITIES - AURORA NTH EPPING
NORTHERN P-12 FOOTBALL / CRICKET OVAL
 Pavilion Not Provided

JOB 4605
 DATE 23/08/2007
 FECA -
 UCA -
 REF U/4

CLIENT: VicUrban

ELEM	DESCRIPTION	UNIT	QUANTITY	RATE (\$)	COST (\$)
	Oval Works				
	Senior Ovals (16,000m ² , Approx 165x130m)	No	1	480,000	480,000
	Training lights (1 No oval)	No	1	30,000	30,000
	Car parking (Not Required)	ITEM			-
	Credit for D.E. & T. funds for oval (Nil)	ITEM			-
	Balance of funds	ITEM			(1,000)

SUB-TOTAL					\$ 509,000
PRELIMINARIES (Included Above)	- %			\$	-
DESIGN VARIABLE	5.00 %			\$	25,000
COST ESCALATION TO TENDER	- %			\$	-
COST ESCALATION DURING CONSTRUCTION	2.00 %			\$	11,000
CONTRACT CONTINGENCY	2.50 %			\$	14,000
PROFESSIONAL FEES	11.00 %			\$	61,000
LOOSE FURNITURE & EQUIPMENT (Excluded)	ITEM			\$	-
ANTICIPATED TOTAL PROJECT COST (Excluding GST)				\$	620,000

(Fixed Price Contract - November 2005)

ELEM	DESCRIPTION	UNIT	QUANTITY	RATE (\$)	COST (\$)
	Site Works and External Services				
	Site preparation & demolition	ITEM			15,000
	Roads, footpaths and paved areas	ITEM			20,000
	Boundary walls, fences and gates	ITEM			10,000
	Outbuildings and covered ways (Nil)	ITEM			-
	Landscaping and Improvements	ITEM			10,000
	External stormwater drainage	ITEM			15,000
	External sewer drainage (Nil)	ITEM			-
	External water supply	ITEM			2,000
	External gas reticulation (Nil)	ITEM			-
	External fire protection (Nil)	ITEM			-
	External light & power	ITEM			10,000
	External communications	ITEM			1,000
	Balance of funds	ITEM			(1,000)

SUB-TOTAL					\$ 82,000
PRELIMINARIES (Included Above)	- %			\$	-
DESIGN VARIABLE	5.00 %			\$	4,000
COST ESCALATION TO TENDER	- %			\$	-
COST ESCALATION DURING CONSTRUCTION	2.00 %			\$	2,000
CONTRACT CONTINGENCY	2.50 %			\$	2,000
PROFESSIONAL FEES	11.00 %			\$	10,000
LOOSE FURNITURE & EQUIPMENT (Excluded)	ITEM			\$	-
ANTICIPATED TOTAL PROJECT COST (Excluding GST)				\$	100,000

(Fixed Price Contract - November 2005)

AF771740P

10/04/2008 - \$187 173





PROWSE QUANTITY SURVEYORS PTY LTD
 ABN 83 097 049 548 ACN 097 049 548

**PROPOSED NEW COMMUNITY FACILITIES - AURORA NTH EPPING
 CENTRAL P-6 FOOTBALL / CRICKET OVAL**

JOB 4605
 DATE 23/08/2007
 FECA -
 UCA -
 REF U/5

CLIENT: VicUrban

ELEM	DESCRIPTION	UNIT	QUANTITY	RATE (\$)	COST (\$)
	Football / Cricket Pavilion (Not Provided)				
	Change rooms (FECA)	M2	-	-	-
	Umpires change room (FECA)	M2	-	-	-
	Toilet facilities (FECA)	M2	-	-	-
	Canteen (FECA)	M2	-	-	-
	Meeting / function room (FECA)	M2	-	-	-
	Storage facilities (FECA)	M2	-	-	-
	Verandahs & canopies (UCA)	M2	-	-	-
	Oval Works				
	Junior Oval (12,000m2, Approx 140x110m)	No	1	240,000	240,000
	Training lights (1 No oval)	No	1	30,000	30,000
	Car parking (Not Required)	ITEM			-
	Credit for D.E. & T. funds for oval (Nil)	ITEM			-
	Site Works and External Services				
	Site preparation & demolition	ITEM			15,000
	Roads, footpaths and paved areas	ITEM			20,000
	Boundary walls, fences and gates	ITEM			10,000
	Outbuildings and covered ways (Nil)	ITEM			-
	Landscaping and Improvements	ITEM			10,000
	External stormwater drainage	ITEM			15,000
	External sewer drainage (Nil)	ITEM			-
	External water supply	ITEM			2,000
	External gas reticulation (Nil)	ITEM			-
	External fire protection (Nil)	ITEM			-
	External light & power	ITEM			10,000
	External communications	ITEM			1,000
	Balance of funds	ITEM			-

SUB-TOTAL				\$	353,000
PRELIMINARIES (Included Above)	-	%		\$	-
DESIGN VARIABLE	5.00	%		\$	18,000
COST ESCALATION TO TENDER	-	%		\$	-
COST ESCALATION DURING CONSTRUCTION	2.00	%		\$	7,000
CONTRACT CONTINGENCY	2.50	%		\$	9,000
PROFESSIONAL FEES	11.00	%		\$	43,000
LOOSE FURNITURE & EQUIPMENT (Excluded)	ITEM			\$	-

ANTICIPATED TOTAL PROJECT COST (Excluding GST) \$ **430,000**
 (Fixed Price Contract - November 2005)

AF771740P





PROWSE QUANTITY SURVEYORS PTY LTD
 ABN 83 097 049 548 ACN 097 049 548

**PROPOSED NEW COMMUNITY FACILITIES - AURORA NTH EPPING
 CENTRAL SOCCER FACILITY**

JOB 4605
 DATE 23/08/2007
 FECA 355
 UCA 80
 REF U/6A

CLIENT: VicUrban

ELEM	DESCRIPTION	UNIT	QUANTITY	RATE (\$)	COST (\$)
	Soccer Pitches and Pavilion				
	Change room (in 4 No)	(FECA) M2	120	1,600	192,000
	Umpires change room	(FECA) M2	15	1,900	28,500
	Toilet facilities	(FECA) M2	40	2,100	84,000
	Canteen	(FECA) M2	30	2,000	60,000
	Meeting / function room	(FECA) M2	120	1,600	192,000
	Storage facilities	(FECA) M2	30	1,300	39,000
	Verandahs and canopies	(UCA) M2	80	600	48,000
	Site Works and External Services				
	Site preparation & demolition	ITEM			5,000
	Roads, footpaths and paved areas	ITEM			6,000
	Boundary walls, fences and gates	ITEM			4,000
	Outbuildings and covered ways (Nil)	ITEM			-
	Landscaping and Improvements	ITEM			8,000
	External stormwater drainage	ITEM			6,000
	External sewer drainage	ITEM			4,000
	External water supply	ITEM			2,000
	External gas reticulation	ITEM			1,000
	External fire protection	ITEM			2,000
	External light & power	ITEM			5,000
	External communications	ITEM			1,000
	Balance of funds	ITEM			1,500

SUB-TOTAL \$ **689,000**

PRELIMINARIES (Included Above)	- %	\$ -
DESIGN VARIABLE	5.00 %	\$ 34,000
COST ESCALATION TO TENDER	- %	\$ -
COST ESCALATION DURING CONSTRUCTION	2.00 %	\$ 14,000
CONTRACT CONTINGENCY	2.50 %	\$ 18,000
PROFESSIONAL FEES	11.00 %	\$ 85,000
LOOSE FURNITURE & EQUIPMENT (Excluded)	ITEM	\$ -

ANTICIPATED TOTAL PROJECT COST (Excluding GST) \$ **840,000**

(Fixed Price Contract - November 2005)

AF771740P

10/04/2008 \$187 173





PROWSE QUANTITY SURVEYORS PTY LTD

ABN 83 097 049 548 ACN 097 049 548

**PROPOSED NEW COMMUNITY FACILITIES - AURORA NTH EPPING
CENTRAL SOCCER FACILITY.**

JOB 4605
DATE 23/08/2007
FECA -
UCA -
REF U/6B

CLIENT: VicUrban

ELEM	DESCRIPTION	UNIT	QUANTITY	RATE (\$)	COST (\$)
	Oval Works				
	Soccer pitches (8,000m2, Approx 120x60m)	No	2	250,000	500,000
	Training lights (2 No pitches)	No	2	30,000	60,000
	Car parking (40 spaces)	M2	1,200	100	120,000
	Balance of funds	ITEM			2,000

SUB-TOTAL					\$ 682,000
PRELIMINARIES (Included Above)	- %			\$	-
DESIGN VARIABLE	5.00 %			\$	34,000
COST ESCALATION TO TENDER	- %			\$	-
COST ESCALATION DURING CONSTRUCTION	2.00 %			\$	14,000
CONTRACT CONTINGENCY	2.50 %			\$	18,000
PROFESSIONAL FEES	11.00 %			\$	82,000
LOOSE FURNITURE & EQUIPMENT (Excluded)	ITEM			\$	-
ANTICIPATED TOTAL PROJECT COST (Excluding GST)					\$ 830,000

(Fixed Price Contract - November 2005)

ELEM	DESCRIPTION	UNIT	QUANTITY	RATE (\$)	COST (\$)
	Site Works and External Services				
	Site preparation & demolition	ITEM			20,000
	Roads, footpaths and paved areas	ITEM			24,000
	Boundary walls, fences and gates	ITEM			16,000
	Outbuildings and covered ways (Nil)	ITEM			-
	Landscaping and Improvements	ITEM			32,000
	External stormwater drainage	ITEM			24,000
	External sewer drainage	ITEM			16,000
	External water supply	ITEM			8,000
	External gas reticulation	ITEM			4,000
	External fire protection	ITEM			8,000
	External light & power	ITEM			20,000
	External communications	ITEM			4,000
	Balance of funds	ITEM			(5,000)

SUB-TOTAL					\$ 171,000
PRELIMINARIES (Included Above)	- %			\$	-
DESIGN VARIABLE	5.00 %			\$	9,000
COST ESCALATION TO TENDER	- %			\$	-
COST ESCALATION DURING CONSTRUCTION	2.00 %			\$	4,000
CONTRACT CONTINGENCY	2.50 %			\$	5,000
PROFESSIONAL FEES	11.00 %			\$	21,000
LOOSE FURNITURE & EQUIPMENT (Excluded)	ITEM			\$	-
ANTICIPATED TOTAL PROJECT COST (Excluding GST)					\$ 210,000

(Fixed Price Contract - November 2005)

AF771740P

10/04/2008 \$187 173





PROWSE QUANTITY SURVEYORS PTY LTD
 ABN 83 097 049 548 ACN 097 049 548

PROPOSED NEW COMMUNITY FACILITIES - AURORA NTH EPPING
NORTH WEST SOCCER FACILITY

JOB 4605
 DATE 23/08/2007
 FECA 355
 UCA 80
 REF U7A

CLIENT: VicUrban

ELEM	DESCRIPTION	UNIT	QUANTITY	RATE (\$)	COST (\$)
Soccer Pitches and Pavilion					
	Change room (in 4 No)	(FECA) M2	120	1,600	192,000
	Umpires change room	(FECA) M2	15	1,900	28,500
	Toilet facilities	(FECA) M2	40	2,100	84,000
	Canteen	(FECA) M2	30	2,000	60,000
	Meeting / function room	(FECA) M2	120	1,600	192,000
	Storage facilities	(FECA) M2	30	1,300	39,000
	Verandahs and canopies	(UCA) M2	80	600	48,000
Site Works and External Services					
	Site preparation & demolition	ITEM			5,000
	Roads, footpaths and paved areas	ITEM			6,000
	Boundary walls, fences and gates	ITEM			4,000
	Outbuildings and covered ways (Nil)	ITEM			-
	Landscaping and Improvements	ITEM			8,000
	External stormwater drainage	ITEM			6,000
	External sewer drainage	ITEM			4,000
	External water supply	ITEM			2,000
	External gas reticulation	ITEM			1,000
	External fire protection	ITEM			2,000
	External light & power	ITEM			5,000
	External communications	ITEM			1,000
	Balance of funds	ITEM			1,500

SUB-TOTAL				\$	689,000
PRELIMINARIES (Included Above)	-	%		\$	-
DESIGN VARIABLE	5.00	%		\$	34,000
COST ESCALATION TO TENDER	-	%		\$	-
COST ESCALATION DURING CONSTRUCTION	2.00	%		\$	14,000
CONTRACT CONTINGENCY	2.50	%		\$	18,000
PROFESSIONAL FEES	11.00	%		\$	85,000
LOOSE FURNITURE & EQUIPMENT (Excluded)		ITEM		\$	-

ANTICIPATED TOTAL PROJECT COST (Excluding GST) \$ **840,000**
 (Fixed Price Contract - November 2005)

AF771740P





PROWSE QUANTITY SURVEYORS PTY LTD
 ABN 83 097 049 548 ACN 097 049 548

PROPOSED NEW COMMUNITY FACILITIES - AURORA NTH EPPING
NORTH WEST SOCCER FACILITY

JOB 4605
 DATE 23/08/2007
 FECA -
 UCA -
 REF U/7B

CLIENT: VicUrban

ELEM	DESCRIPTION	UNIT	QUANTITY	RATE (\$)	COST (\$)
	Oval Works				
	Soccer pitches (8,000m2, Approx 120x60m)	No	2	250,000	500,000
	Training lights (2 No pitches)	No	2	30,000	60,000
	Car parking (40 spaces)	M2	1,200	100	120,000
	Balance of funds	ITEM			2,000

SUB-TOTAL					\$ 682,000
PRELIMINARIES (Included Above)	- %				\$ -
DESIGN VARIABLE	5.00 %				\$ 34,000
COST ESCALATION TO TENDER	- %				\$ -
COST ESCALATION DURING CONSTRUCTION	2.00 %				\$ 14,000
CONTRACT CONTINGENCY	2.50 %				\$ 18,000
PROFESSIONAL FEES	11.00 %				\$ 82,000
LOOSE FURNITURE & EQUIPMENT (Excluded)	ITEM				\$ -
ANTICIPATED TOTAL PROJECT COST (Excluding GST)					\$ 830,000

(Fixed Price Contract - November 2005)

ELEM	DESCRIPTION	UNIT	QUANTITY	RATE (\$)	COST (\$)
	Site Works and External Services				
	Site preparation & demolition	ITEM			20,000
	Roads, footpaths and paved areas	ITEM			24,000
	Boundary walls, fences and gates	ITEM			16,000
	Outbuildings and covered ways (Nil)	ITEM			-
	Landscaping and Improvements	ITEM			32,000
	External stormwater drainage	ITEM			24,000
	External sewer drainage	ITEM			16,000
	External water supply	ITEM			8,000
	External gas reticulation	ITEM			4,000
	External fire protection	ITEM			8,000
	External light & power	ITEM			20,000
	External communications	ITEM			4,000
	Balance of funds	ITEM			(5,000)

SUB-TOTAL					\$ 171,000
PRELIMINARIES (Included Above)	- %				\$ -
DESIGN VARIABLE	5.00 %				\$ 9,000
COST ESCALATION TO TENDER	- %				\$ -
COST ESCALATION DURING CONSTRUCTION	2.00 %				\$ 4,000
CONTRACT CONTINGENCY	2.50 %				\$ 5,000
PROFESSIONAL FEES	11.00 %				\$ 21,000
LOOSE FURNITURE & EQUIPMENT (Excluded)	ITEM				\$ -
ANTICIPATED TOTAL PROJECT COST (Excluding GST)					\$ 210,000

(Fixed Price Contract - November 2005)

AF771740P

10/04/2008 \$187 173





PROWSE QUANTITY SURVEYORS PTY LTD
 ABN 83 097 049 548 ACN 097 049 548

PROPOSED NEW COMMUNITY FACILITIES - AURORA NTH EPPING
EASTERN TENNIS COURT FACILITY

JOB 4605
 DATE 23/08/2007
 FECA 190
 UCA -
 REF U/8A

CLIENT: VicUrban

ELEM	DESCRIPTION	UNIT	QUANTITY	RATE (\$)	COST (\$)
	Tennis Pavilion				
	Change rooms (in 2 No)	(FECA) M2	60	1,600	96,000
	Umpires change room	(FECA) M2	-	1,900	-
	Toilet facilities	(FECA) M2	-	2,100	-
	Canteen	(FECA) M2	30	2,000	60,000
	Meeting / function room (Excluded)	(FECA) M2	-	-	-
	Storage facilities	(FECA) M2	20	1,300	26,000
	Office / first aid	(FECA) M2	20	1,600	32,000
	Internal / external toilets	(FECA) M2	40	2,100	84,000
	Circulation	(FECA) M2	20	1,300	26,000
	Verandahs & canopies	(UCA) M2	-	600	-
	Site Works & External Services				
	Site preparation & demolition	ITEM			3,000
	Roads, footpaths and paved areas	ITEM			4,000
	Boundary walls, fences and gates	ITEM			2,000
	Outbuildings and covered ways (Nil)	ITEM			-
	Landscaping and Improvements	ITEM			4,000
	External stormwater drainage	ITEM			6,000
	External sewer drainage	ITEM			2,000
	External water supply	ITEM			1,000
	External gas reticulation	ITEM			1,000
	External fire protection	ITEM			1,000
	External light & power	ITEM			6,000
	External communications	ITEM			400
	Balance of funds	ITEM			(1,400)

SUB-TOTAL \$ **353,000**

PRELIMINARIES (Included Above)	- %	\$ -
DESIGN VARIABLE	5.00 %	\$ 18,000
COST ESCALATION TO TENDER	- %	\$ -
COST ESCALATION DURING CONSTRUCTION	2.00 %	\$ 7,000
CONTRACT CONTINGENCY	2.50 %	\$ 9,000
PROFESSIONAL FEES	11.00 %	\$ 43,000
LOOSE FURNITURE & EQUIPMENT (Excluded)	ITEM	\$ -

ANTICIPATED TOTAL PROJECT COST (Excluding GST) \$ **430,000**

(Fixed Price Contract - November 2005)

AF771740P



AF771740P

10/04/2008 \$187 173



Note - carparking on next page

INFORMATION ONLY



PROWSE QUANTITY SURVEYORS PTY LTD

ABN 83 097 049 548 ACN 097 049 548

**PROPOSED NEW COMMUNITY FACILITIES - AURORA NTH EPPING
EASTERN TENNIS COURT FACILITY**

JOB 4605
DATE 23/08/2007
FECA -
UCA -
REF U/8B

CLIENT: VicUrban

ELEM	DESCRIPTION	UNIT	QUANTITY	RATE (\$)	COST (\$)
	Tennis Courts				
	Tennis courts (4 No courts)	No	4	50,000	200,000
	Playing lights (4 No courts)	No	4	10,000	40,000
	Car parking (20 No spaces)	M2	600	100	60,000
	Balance of funds	ITEM			4,000

SUB-TOTAL					\$ 304,000
PRELIMINARIES (Included Above)	- %				\$ -
DESIGN VARIABLE	5.00 %				\$ 15,000
COST ESCALATION TO TENDER	- %				\$ -
COST ESCALATION DURING CONSTRUCTION	2.00 %				\$ 6,000
CONTRACT CONTINGENCY	2.50 %				\$ 8,000
PROFESSIONAL FEES	11.00 %				\$ 37,000
LOOSE FURNITURE & EQUIPMENT (Excluded)	ITEM				\$ -
ANTICIPATED TOTAL PROJECT COST (Excluding GST)					\$ 370,000

(Fixed Price Contract - November 2005)

ELEM	DESCRIPTION	UNIT	QUANTITY	RATE (\$)	COST (\$)
	Site Works & External Services				
	Site preparation & demolition	ITEM			12,000
	Roads, footpaths and paved areas	ITEM			16,000
	Boundary walls, fences and gates	ITEM			8,000
	Outbuildings and covered ways (Nil)	ITEM			-
	Landscaping and Improvements	ITEM			16,000
	External stormwater drainage	ITEM			16,000
	External sewer drainage	ITEM			8,000
	External water supply	ITEM			4,000
	External gas reticulation	ITEM			4,000
	External fire protection	ITEM			4,000
	External light & power	ITEM			8,000
	External communications	ITEM			1,600
	Balance of funds	ITEM			400

SUB-TOTAL					\$ 98,000
PRELIMINARIES (Included Above)	- %				\$ -
DESIGN VARIABLE	5.00 %				\$ 5,000
COST ESCALATION TO TENDER	- %				\$ -
COST ESCALATION DURING CONSTRUCTION	2.00 %				\$ 2,000
CONTRACT CONTINGENCY	2.50 %				\$ 3,000
PROFESSIONAL FEES	11.00 %				\$ 12,000
LOOSE FURNITURE & EQUIPMENT (Excluded)	ITEM				\$ -
ANTICIPATED TOTAL PROJECT COST (Excluding GST)					\$ 120,000

(Fixed Price Contract - November 2005)

AF771740P

10/04/2008 \$187 173





PROWSE QUANTITY SURVEYORS PTY LTD

ABN 83 097 049 548 ACN 097 049 548

**PROPOSED NEW COMMUNITY FACILITIES - AURORA NTH EPPING
NORTHERN P-12 TENNIS COURT FACILITY**

JOB 4605
DATE 23/08/2007
FECA -
UCA -
REF U/8C

CLIENT: VicUrban

ELEM	DESCRIPTION	UNIT	QUANTITY	RATE (\$)	COST (\$)
	Tennis Pavilion (Not Provided)				
	Pavilion including amenities (FECA)	M2	-	-	-
	Tennis Courts				
	Tennis courts (4 No courts)	No	4	50,000	200,000
	Playing lights (4 No courts)	No	4	10,000	40,000
	Car parking (Not Required)	ITEM			-
	Site Works & External Services				
	Site preparation & demolition	ITEM			10,000
	Roads, footpaths and paved areas	ITEM			10,000
	Boundary walls, fences and gates	ITEM			5,000
	Outbuildings and covered ways (Nil)	ITEM			-
	Landscaping and Improvements	ITEM			10,000
	External stormwater drainage	ITEM			10,000
	External sewer drainage (Nil)	ITEM			-
	External water supply	ITEM			5,000
	External gas reticulation (Nil)	ITEM			-
	External fire protection (Nil)	ITEM			-
	External light & power	ITEM			10,000
	External communications (Nil)	ITEM			-
	Balance of funds	ITEM			(5,000)

SUB-TOTAL \$ **295,000**

PRELIMINARIES (Included Above)	- %	\$ -
DESIGN VARIABLE	5.00 %	\$ 15,000
COST ESCALATION TO TENDER	- %	\$ -
COST ESCALATION DURING CONSTRUCTION	2.00 %	\$ 6,000
CONTRACT CONTINGENCY	2.50 %	\$ 8,000
PROFESSIONAL FEES	11.00 %	\$ 36,000
LOOSE FURNITURE & EQUIPMENT (Excluded)	ITEM	\$ -

ANTICIPATED TOTAL PROJECT COST (Excluding GST) \$ **360,000**

(Fixed Price Contract - November 2005)

AF771740P

10/04/2008 \$187 173





PROWSE QUANTITY SURVEYORS PTY LTD
 ABN 83 097 049 548 ACN 097 049 548

PROPOSED NEW COMMUNITY FACILITIES - AURORA NTH EPPING
NORTHERN P-12 SINGLE COURT SCHOOL GYMNASIUM UPGRADE

JOB 4605
 DATE 23/08/2007
 FECA 1,880
 UCA 100
 REF U/9A

CLIENT: VicUrban

ELEM	DESCRIPTION	UNIT	QUANTITY	RATE (\$)	COST (\$)
New Building Works					
	Indoor double netball court (36x36m) (FECA)	M2	1,300	1,000	1,300,000
	Amenities/ change room (FECA)	M2	100	1,800	180,000
	Store room (FECA)	M2	100	1,300	130,000
	Staff area (FECA)	M2	60	1,500	90,000
	Foyer (FECA)	M2	40	1,500	60,000
	Mezzanine viewing area (FECA)	M2	250	1,000	250,000
	Canteen (FECA)	M2	30	2,000	60,000
	Canopy (UCA)	M2	100	700	70,000
	Stair cases	No	2	8,000	16,000
	Credit for D.E. & T. funds for court (approx 750m2)	M2	(750)	850	(637,500)
	External netball courts (In 2 No) (OPEN)	M2	1,400	100	140,000
Site Works and External Services					
	Site preparation & demolition	ITEM			15,000
	Roads, footpaths and paved areas	ITEM			30,000
	Boundary walls, fences and gates	ITEM			10,000
	Outbuildings and covered ways (Nil)	ITEM			-
	Landscaping and Improvements	ITEM			40,000
	External stormwater drainage	ITEM			35,000
	External sewer drainage	ITEM			20,000
	External water supply	ITEM			10,000
	External gas reticulation	ITEM			5,000
	External fire protection	ITEM			10,000
	External light & power	ITEM			25,000
	External communications	ITEM			2,000
	Balance of funds	ITEM			2,500

SUB-TOTAL \$ **1,863,000**

PRELIMINARIES (Included Above)	- %	\$ -
DESIGN VARIABLE	5.00 %	\$ 93,000
COST ESCALATION TO TENDER	- %	\$ -
COST ESCALATION DURING CONSTRUCTION	2.00 %	\$ 39,000
CONTRACT CONTINGENCY	2.50 %	\$ 50,000
PROFESSIONAL FEES	11.00 %	\$ 225,000
LOOSE FURNITURE & EQUIPMENT (Excluded)	ITEM	\$ -

ANTICIPATED TOTAL PROJECT COST (Excluding GST) \$ **2,270,000**

(Fixed Price Contract - November 2005)

AF771740P





PROWSE QUANTITY SURVEYORS PTY LTD
 ABN 83 097 049 548 ACN 097 049 548

**PROPOSED NEW COMMUNITY FACILITIES - AURORA NTH EPPING
 NORTHERN P-12 SINGLE COURT SCHOOL GYMNASIUM UPGRADE**

JOB 4605
 DATE 23/08/2007
 FECA -
 UCA -
 REF U/9B

CLIENT: VicUrban

ELEM	DESCRIPTION	UNIT	QUANTITY	RATE (\$)	COST (\$)
	New Building Works (Not Provided)				
	Indoor netball court (FECA)	M2	-	-	-
	Amenities/ change room (FECA)	M2	-	-	-
	Store room (FECA)	M2	-	-	-
	Staff area (FECA)	M2	-	-	-
	Foyer (FECA)	M2	-	-	-
	Mezzanine viewing area (FECA)	M2	-	-	-
	Canteen (FECA)	M2	-	-	-
	Canopy (UCA)	M2	-	-	-
	Stair cases	No	-	-	-
	Extra Over Standard DE&T Facility Costs				
	Upgrade standard DE&T basketball court to a netball court (Increase size to 36x20m)	NO	1	240,000	240,000
	Site Works and External Services				
	Site preparation & demolition	ITEM			5,000
	Roads, footpaths and paved areas (Nil)	ITEM			-
	Boundary walls, fences and gates (Nil)	ITEM			-
	Outbuildings and covered ways (Nil)	ITEM			-
	Landscaping and Improvements (Nil)	ITEM			-
	External stormwater drainage	ITEM			10,000
	External sewer drainage (Nil)	ITEM			-
	External water supply (Nil)	ITEM			-
	External gas reticulation (Nil)	ITEM			-
	External fire protection (Nil)	ITEM			-
	External light & power	ITEM			5,000
	External communications (Nil)	ITEM			-
	Balance of funds	ITEM			2,000

SUB-TOTAL \$ **262,000**

PRELIMINARIES (Included Above)	- %	\$ -
DESIGN VARIABLE	5.00 %	\$ 13,000
COST ESCALATION TO TENDER	- %	\$ -
COST ESCALATION DURING CONSTRUCTION	2.00 %	\$ 6,000
CONTRACT CONTINGENCY	2.50 %	\$ 7,000
PROFESSIONAL FEES	11.00 %	\$ 32,000
LOOSE FURNITURE & EQUIPMENT (Excluded)	ITEM	\$ -

ANTICIPATED TOTAL PROJECT COST (Excluding GST) \$ **320,000**

(Fixed Price Contract - November 2005)

AF771740P

10/04/2008 \$187 173





PROWSE QUANTITY SURVEYORS PTY LTD
 ABN 83 097 049 548 ACN 097 049 548

PROPOSED NEW COMMUNITY FACILITIES - AURORA NTH EPPING
CENTRAL P-6 SINGLE COURT SCHOOL GYMNASIUM

JOB # 4605
 DATE 23/08/2007
 FECA 870
 UCA 25
 REF U/10A

CLIENT: VicUrban

ELEM	DESCRIPTION	UNIT	QUANTITY	RATE (\$)	COST (\$)
New Building Works					
	Indoor single netball court (36x20m)	(FECA) M2	720	1,000	720,000
	Amenities/ change room	(FECA) M2	50	1,800	90,000
	Store room	(FECA) M2	50	1,300	65,000
	Staff area	(FECA) M2	30	1,500	45,000
	Foyer	(FECA) M2	20	1,500	30,000
	Mezzanine viewing area	(FECA) M2	-	-	-
	Canteen	(FECA) M2	-	-	-
	Canopy	(UCA) M2	25	700	17,500
	Stair cases	No	-	-	-
	Credit for D.E. & T. funds for primary school multi-purpose room (approx 750m2)	M2	(298)	850	(253,300)
Site Works and External Services					
	Site preparation & demolition	ITEM			10,000
	Roads, footpaths and paved areas	ITEM			20,000
	Boundary walls, fences and gates	ITEM			10,000
	Outbuildings and covered ways (Nil)	ITEM			-
	Landscaping and Improvements	ITEM			10,000
	External stormwater drainage	ITEM			20,000
	External sewer drainage	ITEM			10,000
	External water supply	ITEM			2,000
	External gas reticulation	ITEM			2,000
	External fire protection	ITEM			5,000
	External light & power	ITEM			15,000
	External communications	ITEM			1,000
	Balance of funds	ITEM			1,800

SUB-TOTAL \$ **821,000**

PRELIMINARIES (Included Above)	- %	\$ -
DESIGN VARIABLE	5.00 %	\$ 41,000
COST ESCALATION TO TENDER	- %	\$ -
COST ESCALATION DURING CONSTRUCTION	2.00 %	\$ 17,000
CONTRACT CONTINGENCY	2.50 %	\$ 22,000
PROFESSIONAL FEES	11.00 %	\$ 99,000
LOOSE FURNITURE & EQUIPMENT (Excluded)	ITEM	\$ -

ANTICIPATED TOTAL PROJECT COST (Excluding GST) \$ **1,000,000**

(Fixed Price Contract - November 2005)

AF771740P

10/04/2008 \$187 173





PROWSE QUANTITY SURVEYORS PTY LTD

ABN 83 097 049 548 ACN 097 049 548

**PROPOSED NEW COMMUNITY FACILITIES - AURORA NTH EPPING
NORTH WEST P-6 SINGLE COURT SCHOOL GYMNASIUM**

JOB 4605
DATE 23/08/2007
FECA 870
UCA 25
REF U/10B

CLIENT: VicUrban

ELEM	DESCRIPTION	UNIT	QUANTITY	RATE (\$)	COST (\$)
New Building Works					
	Indoor single netball court (36x20m)	(FECA) M2	720	1,000	720,000
	Amenities/ change room	(FECA) M2	50	1,800	90,000
	Store room	(FECA) M2	50	1,300	65,000
	Staff area	(FECA) M2	30	1,500	45,000
	Foyer	(FECA) M2	20	1,500	30,000
	Mezzanine viewing area	(FECA) M2	-	-	-
	Canteen	(FECA) M2	-	-	-
	Canopy	(UCA) M2	25	700	17,500
	Stair cases	No	-	-	-
	Credit for D.E. & T. funds for primary school multi-purpose room (approx 750m2)	M2	(298)	850	(253,300)
Site Works and External Services					
	Site preparation & demolition	ITEM			10,000
	Roads, footpaths and paved areas	ITEM			20,000
	Boundary walls, fences and gates	ITEM			10,000
	Outbuildings and covered ways (Nil)	ITEM			-
	Landscaping and Improvements	ITEM			10,000
	External stormwater drainage	ITEM			20,000
	External sewer drainage	ITEM			10,000
	External water supply	ITEM			2,000
	External gas reticulation	ITEM			2,000
	External fire protection	ITEM			5,000
	External light & power	ITEM			15,000
	External communications	ITEM			1,000
	Balance of funds	ITEM			1,800

SUB-TOTAL				\$	821,000
PRELIMINARIES (Included Above)	-	%		\$	-
DESIGN VARIABLE	5.00	%		\$	41,000
COST ESCALATION TO TENDER	-	%		\$	-
COST ESCALATION DURING CONSTRUCTION	2.00	%		\$	17,000
CONTRACT CONTINGENCY	2.50	%		\$	22,000
PROFESSIONAL FEES	11.00	%		\$	99,000
LOOSE FURNITURE & EQUIPMENT (Excluded)	ITEM			\$	-

ANTICIPATED TOTAL PROJECT COST (Excluding GST) \$ **1,000,000**
(Fixed Price Contract - November 2005)

AF771740P

10/04/2008 \$187 173





PROWSE QUANTITY SURVEYORS PTY LTD
 ABN 83 097 049 548 ACN 097 049 548

PROPOSED NEW COMMUNITY FACILITIES - AURORA NTH EPPING
HARVEST HOME ROAD CAC (Early Childhood Focus)

JOB 4605
 DATE 23/08/2007
 FECA 923
 UCA 77
 REF U/11A

CLIENT: VicUrban

ELEM	DESCRIPTION	UNIT	QUANTITY	RATE (\$)	COST (\$)
	Core CAC: Generated by Neighbourhood Demand Refer to Sub total (1) over	ITEM			921,000
	Core CAC: Generated by Regional Demand Refer to Sub total (2) over	ITEM			387,000
	Circulation				
	Circulation (FECA) M2		154	1,100	169,400
	Canopies / verandahs (UCA) M2		77	700	53,900
	Extra over items				
	Commercial kitchen equipment & coolers	ITEM			60,000
	Operable walls and auto doors	ITEM			25,000
	Site Works and External Services				
	Site preparation & demolition	ITEM			16,000
	Roads, footpaths and paved areas	ITEM			16,000
	Car parking (8 spaces)	ITEM			24,000
	Boundary walls, fences and gates	ITEM			20,000
	Outbuildings and covered ways (Nil)	ITEM			-
	Landscaping and Improvements	ITEM			40,000
	External stormwater drainage	ITEM			20,000
	External sewer drainage	ITEM			8,000
	External water supply	ITEM			4,000
	External gas reticulation	ITEM			2,000
	External fire protection	ITEM			4,000
	External light & power	ITEM			12,000
	External communications	ITEM			2,000
	Balance of funds	ITEM			4,700

SUB-TOTAL \$ 1,789,000

PRELIMINARIES (Included Above)	- %	\$ -
DESIGN VARIABLE	5.00 %	\$ 89,000
COST ESCALATION TO TENDER	- %	\$ -
COST ESCALATION DURING CONSTRUCTION	3.00 %	\$ 56,000
CONTRACT CONTINGENCY	2.50 %	\$ 48,000
PROFESSIONAL FEES	11.00 %	\$ 218,000
LOOSE FURNITURE & EQUIPMENT (Excluded)	ITEM	\$ -

ANTICIPATED TOTAL PROJECT COST (Excluding GST) \$ 2,200,000
 (Fixed Price Contract - November 2005)

AF771740P

10/04/2008 \$187 173





PROWSE QUANTITY SURVEYORS PTY LTD
 ABN 83 097 049 548 ACN 097 049 548

PROPOSED NEW COMMUNITY FACILITIES - AURORA NTH EPPING
HARVEST HOME ROAD CAC (Early Childhood Focus)

JOB 4605
 DATE 23/08/2007
 FECA 923
 UCA 77
 REF U/11A

CLIENT: VicUrban

ELEM	DESCRIPTION	UNIT	QUANTITY	RATE (\$)	COST (\$)
Core CAC: Generated by Neighbourhood Demand					
Entry					
	Entry (FECA)	M2	35	1,700	59,500
	Coordinators storage (FECA)	M2	6	1,100	6,600
	Coordinators offices (FECA)	M2	32	1,750	56,000
Main Hall					
	Hall (FECA)	M2	200	1,500	300,000
	User storage (FECA)	M2	36	1,100	39,600
	Playgroup storage (FECA)	M2	15	1,100	16,500
	Chair and table storage (FECA)	M2	20	1,100	22,000
Kitchen & Food Service Centre					
	Kitchen (commercial) (FECA)	M2	40	3,100	124,000
	Kitchen (domestic) (FECA)	M2	25	2,000	50,000
	Kitchen store (FECA)	M2	12	2,000	24,000
Meeting Rooms					
	Meeting room 1 (FECA)	M2	30	1,750	52,500
	Meeting room 2 (FECA)	M2	50	1,750	87,500
	User store (FECA)	M2	12	1,100	13,200
Common Amenities					
	Toilets (men & women) (FECA)	M2	20	2,400	48,000
	Accessible / family toilets / change (FECA)	M2	6	2,400	14,400
	Cleaners store (FECA)	M2	4	1,800	7,200
Sub-Total (1) - Regional Demand Facilities		ITEM			921,000
Core CAC: Generated by Regional Demand					
PAG (ADASS)					
	Activity room 1 (FECA)	M2	60	1,500	90,000
	Activity room 2 (FECA)	M2	80	1,500	120,000
	Office (FECA)	M2	16	1,750	28,000
	Accessible toilets/amenities/sick bay (FECA)	M2	30	2,400	72,000
	Storage (FECA)	M2	20	1,100	22,000
	Ext to kitchen for food services centre (FECA)	M2	20	2,000	40,000
	Outdoor area (OPEN)	M2	60	250	15,000
Sub-Total (2) - Regional Demand Facilities		ITEM			387,000

AF771740P

10/04/2008 \$187 173





PROWSE QUANTITY SURVEYORS PTY LTD

ABN 83 097 049 548 ACN 097 049 548

PROPOSED NEW COMMUNITY FACILITIES - AURORA NTH EPPING
HARVEST HOME ROAD CAC (Early Childhood Focus)
MCH & Preschool

JOB 4605
 DATE 23/08/2007
 FECA 595
 UCA 50
 REF U/11B

CLIENT: VicUrban

ELEM	DESCRIPTION	UNIT	QUANTITY	RATE (\$)	COST (\$)
Core CAC: Generated by Neighbourhood Demand					
MCH					
	Consulting rooms (general)	(FECA) M2	40	1,700	68,000
	Consulting rooms (MCH)	(FECA) M2	40	1,700	68,000
	Waiting room	(FECA) M2	40	1,700	68,000
	Offices for NGO's	(FECA) M2	40	1,750	70,000
Preschool (Double)					
	Lobby	(FECA) M2	20	1,700	34,000
	Bag rooms	(FECA) M2	30	1,100	33,000
	Children rooms (60 children x 3.3m2/child)	(FECA) M2	198	1,700	336,600
	Kitchen	(FECA) M2	12	2,000	24,000
	Office / administration room	(FECA) M2	16	1,750	28,000
	Storage internal	(FECA) M2	40	1,100	44,000
	Storage external (shed)	ITEM			10,000
	Children's toilets	(FECA) M2	12	2,400	28,800
	Staff toilets and shower	(FECA) M2	8	2,400	19,200
	Outdoor play (60 children x 7.0m2/child)	(OPEN) M2	420	250	105,000
	Circulation	(FECA) M2	99	1,100	109,120
	Canopies / verandahs	(UCA) M2	50	700	35,000
Extra over items					
	Operable walls and auto doors	ITEM			25,000
Site Works and External Services					
	Site preparation & demolition	ITEM			24,000
	Roads, footpaths and paved areas	ITEM			24,000
	Car parking (12 spaces)	ITEM			36,000
	Boundary walls, fences and gates	ITEM			30,000
	Outbuildings and covered ways (Nil)	ITEM			-
	Landscaping and Improvements	ITEM			60,000
	External stormwater drainage	ITEM			30,000
	External sewer drainage	ITEM			12,000
	External water supply	ITEM			6,000
	External gas reticulation	ITEM			3,000
	External fire protection	ITEM			6,000
	External light & power	ITEM			18,000
	External communications	ITEM			3,000
	Balance of funds	ITEM			(1,720)

SUB-TOTAL \$ 1,356,000

PRELIMINARIES (Included Above)	- %	\$ -
DESIGN VARIABLE	5.00 %	\$ 68,000
COST ESCALATION TO TENDER	- %	\$ -
COST ESCALATION DURING CONSTRUCTION	3.00 %	\$ 43,000
CONTRACT CONTINGENCY	2.50 %	\$ 37,000
PROFESSIONAL FEES	11.00 %	\$ 166,000
LOOSE FURNITURE & EQUIPMENT (Excluded)	ITEM	\$ -

ANTICIPATED TOTAL PROJECT COST (Excluding GST) \$ 1,670,000

(Fixed Price Contract - November 2005)

AF771740P





PROWSE QUANTITY SURVEYORS PTY LTD

ABN 83 097 049 548 ACN 097 049 548

**PROPOSED NEW COMMUNITY FACILITIES - AURORA NTH EPPING
NORTHERN P-12 CAC (General Focus)**

JOB 4605
DATE 23/08/2007
FECA 278
UCA 23
REF U/12A

CLIENT: VicUrban

ELEM	DESCRIPTION	UNIT	QUANTITY	RATE (\$)	COST (\$)
Entry					
	Entry (FECA)	M2	35	1,700	59,500
	Coordinators storage (FECA)	M2	6	1,100	6,600
	Coordinators offices (FECA)	M2	32	1,750	56,000
Kitchen & Food Service Centre					
	Kitchen (domestic) (FECA)	M2	25	2,000	50,000
	Kitchen store (FECA)	M2	12	2,000	24,000
Meeting Rooms					
	Meeting room 1 (FECA)	M2	30	1,750	52,500
	Meeting room 2 (FECA)	M2	50	1,750	87,500
	User store (FECA)	M2	12	1,100	13,200
Common Amenities					
	Toilets (men & women) (FECA)	M2	20	2,400	48,000
	Accessible / family toilets / change (FECA)	M2	6	2,400	14,400
	Cleaners store (FECA)	M2	4	1,800	7,200
Circulation					
	Circulation (FECA)	M2	46	1,100	51,040
	Canopies / verandahs (UCA)	M2	23	700	16,240
Extra over items					
	Operable walls and auto doors	ITEM			25,000
Site Works and External Services					
	Site preparation & demolition	ITEM			11,000
	Roads, footpaths and paved areas	ITEM			11,000
	Car parking (8 spaces)	ITEM			14,000
	Boundary walls, fences and gates	ITEM			10,000
	Outbuildings and covered ways (Nil)	ITEM			-
	Landscaping and Improvements	ITEM			20,000
	External stormwater drainage	ITEM			10,000
	External sewer drainage	ITEM			3,000
	External water supply	ITEM			4,000
	External gas reticulation	ITEM			2,000
	External fire protection	ITEM			4,000
	External light & power	ITEM			7,000
	External communications	ITEM			2,000
	Balance of funds	ITEM			820

SUB-TOTAL \$ **610,000**

PRELIMINARIES (Included Above)	- %	\$ -
DESIGN VARIABLE	5.00 %	\$ 31,000
COST ESCALATION TO TENDER	- %	\$ -
COST ESCALATION DURING CONSTRUCTION	3.00 %	\$ 19,000
CONTRACT CONTINGENCY	2.50 %	\$ 17,000
PROFESSIONAL FEES	11.00 %	\$ 73,000
LOOSE FURNITURE & EQUIPMENT (Excluded)	ITEM	\$ -

ANTICIPATED TOTAL PROJECT COST (Excluding GST)

(Fixed Price Contract - November 2005)

AF771740P

\$ 750,000





PROWSE QUANTITY SURVEYORS PTY LTD
 ABN 83 097 049 548 ACN 097 049 548

PROPOSED NEW COMMUNITY FACILITIES - AURORA NTH EPPING
NORTHERN P-12 CAC (General Focus)
MCH & Preschool

JOB 4605
 DATE 23/08/2007
 FECA 595
 UCA 50
 REF U/12B

CLIENT: VicUrban

ELEM	DESCRIPTION	UNIT	QUANTITY	RATE (\$)	COST (\$)
Core CAC: Generated by Neighbourhood Demand					
MCH					
	Consulting rooms (general) (FECA)	M2	40	1,700	68,000
	Consulting rooms (MCH) (FECA)	M2	40	1,700	68,000
	Waiting room (FECA)	M2	40	1,700	68,000
	Offices for Visiting Services (FECA)	M2	40	1,750	70,000
Preschool (Double)					
	Lobby (FECA)	M2	20	1,700	34,000
	Bag rooms (FECA)	M2	30	1,100	33,000
	Children rooms (60 children x 3.3m2/child) (FECA)	M2	198	1,700	336,600
	Kitchen (FECA)	M2	12	2,000	24,000
	Office / administration room (FECA)	M2	16	1,750	28,000
	Storage internal (FECA)	M2	40	1,100	44,000
	Storage external (shed)	ITEM			10,000
	Children's toilets (FECA)	M2	12	2,400	28,800
	Staff toilets and shower (FECA)	M2	8	2,400	19,200
	Outdoor play (60 children x 7.0m2/child) (OPEN)	M2	420	250	105,000
	Circulation (FECA)	M2	99	1,100	109,120
	Canopies / verandahs (UCA)	M2	50	700	35,000
Extra over items					
	Operable walls and auto doors	ITEM			25,000
Site Works and External Services					
	Site preparation & demolition	ITEM			24,000
	Roads, footpaths and paved areas	ITEM			24,000
	Car parking (12 spaces)	ITEM			36,000
	Boundary walls, fences and gates	ITEM			30,000
	Outbuildings and covered ways (Nil)	ITEM			-
	Landscaping and Improvements	ITEM			60,000
	External stormwater drainage	ITEM			30,000
	External sewer drainage	ITEM			12,000
	External water supply	ITEM			6,000
	External gas reticulation	ITEM			3,000
	External fire protection	ITEM			6,000
	External light & power	ITEM			18,000
	External communications	ITEM			3,000
	Balance of funds	ITEM			(1,720)

SUB-TOTAL \$ **1,356,000**

PRELIMINARIES (Included Above)	- %	\$ -
DESIGN VARIABLE	5.00 %	\$ 68,000
COST ESCALATION TO TENDER	- %	\$ -
COST ESCALATION DURING CONSTRUCTION	3.00 %	\$ 43,000
CONTRACT CONTINGENCY	2.50 %	\$ 37,000
PROFESSIONAL FEES	11.00 %	\$ 166,000
LOOSE FURNITURE & EQUIPMENT (Excluded)	ITEM	\$ -

ANTICIPATED TOTAL PROJECT COST (Excluding GST)

(Fixed Price Contract - November 2005)

AF771740P

\$ 1,670,000





PROWSE QUANTITY SURVEYORS PTY LTD

ABN 83 097 049 548 ACN 097 049 548

**PROPOSED NEW COMMUNITY FACILITIES - AURORA NTH EPPING
SOUTHERN TOWN CENTRE CAC (Skilling, Training, Resources)**

JOB 4605
DATE 23/08/2007
FECA 590
UCA 49
REF U/13

CLIENT: VicUrban

ELEM	DESCRIPTION	UNIT	QUANTITY	RATE (\$)	COST (\$)
	Core CAC: Generated by Neighbourhood Demand Refer to Sub total (1) over	ITEM			488,900
	Core CAC: Generated by Regional Demand Refer to Sub total (2) over	ITEM			375,000
	Circulation				
	Circulation (FECA)	M2	98	1,100	107,800
	Canopies / verandahs (UCA)	M2	49	700	34,300
	Extra over items				
	Operable walls and auto doors	ITEM			50,000
	Site Works and External Services				
	Site preparation & demolition	ITEM			40,000
	Roads, footpaths and paved areas	ITEM			40,000
	Car parking (20 spaces)	ITEM			60,000
	Boundary walls, fences and gates	ITEM			50,000
	Outbuildings and covered ways (Nil)	ITEM			-
	Landscaping and Improvements (Excluded)	ITEM			-
	External stormwater drainage	ITEM			50,000
	External sewer drainage	ITEM			20,000
	External water supply	ITEM			10,000
	External gas reticulation	ITEM			5,000
	External fire protection	ITEM			10,000
	External light & power	ITEM			30,000
	External communications	ITEM			5,000
	Balance of funds	ITEM			(2,000)

SUB-TOTAL \$ 1,374,000

PRELIMINARIES (Included Above)	- %	\$ -
DESIGN VARIABLE	5.00 %	\$ 69,000
COST ESCALATION TO TENDER	- %	\$ -
COST ESCALATION DURING CONSTRUCTION	3.00 %	\$ 43,000
CONTRACT CONTINGENCY	2.50 %	\$ 37,000
PROFESSIONAL FEES	11.00 %	\$ 167,000
LOOSE FURNITURE & EQUIPMENT (Excluded)	ITEM	\$ -

ANTICIPATED TOTAL PROJECT COST (Excluding GST) \$ 1,690,000

(Fixed Price Contract - November 2005)

AF771740P

10/04/2008 \$187 173





PROWSE QUANTITY SURVEYORS PTY LTD
 ABN 83 097 049 548 ACN 097 049 548

PROPOSED NEW COMMUNITY FACILITIES - AURORA NTH EPPING
SOUTHERN TOWN CENTRE CAC (Skilling, Training, Resources)

JOB 4605
 DATE 23/08/2007
 FECA 590
 UCA 49
 REF U/13

CLIENT: VicUrban

ELEM	DESCRIPTION	UNIT	QUANTITY	RATE (\$)	COST (\$)	
Core CAC: Generated by Neighbourhood Demand						
Entry						
	Entry (FECA)	M2	35	1,700	59,500	
	Coordinators storage (FECA)	M2	6	1,100	6,600	
	Coordinators offices (FECA)	M2	32	1,750	56,000	
	Offices for NGO's (FECA)	M2	40	1,750	70,000	
Main Hall						
	Hall (FECA)	M2	-	-	-	
	User storage (FECA)	M2	-	-	-	
	Playgroup storage (FECA)	M2	-	-	-	
	Chair and table storage (FECA)	M2	-	-	-	
Kitchen & Food Service Centre						
	Kitchen (commercial) (FECA)	M2	-	-	-	
	Kitchen (domestic) (FECA)	M2	25	2,000	50,000	
	Kitchen store (FECA)	M2	12	2,000	24,000	
Meeting Rooms						
	Meeting room 1 (FECA)	M2	30	1,750	52,500	
	Meeting room 2 (FECA)	M2	50	1,750	87,500	
	User store (FECA)	M2	12	1,100	13,200	
Common Amenities						
	Toilets (men & women) (FECA)	M2	20	2,400	48,000	
	Accessible / family toilets / change (FECA)	M2	6	2,400	14,400	
	Cleaners store (FECA)	M2	4	1,800	7,200	
Sub-Total (1) - Neighbourhood Demand Facilities					ITEM	488,900
Core CAC: Generated by Regional Demand						
Neighbourhood House Space						
	Flexible class/meeting/consulting rooms (FECA)	M2	100	1,750	175,000	
Fine Arts Space						
	Wet area (FECA)	M2	30	1,750	52,500	
	Exhibition space (FECA)	M2	30	1,750	52,500	
Performing Arts Space						
	Main hall for stage (FECA)	M2	40	1,500	60,000	
	Green room (FECA)	M2	20	1,750	35,000	
Sub-Total (2) - Regional Demand Facilities					ITEM	375,000

AF771740P

10/04/2008 \$187 173



AF771740P

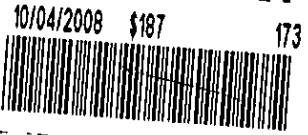

Annexure

Plan identifying the

The plan which is annexure "A" has been removed from this counterpart of the Section 173 Agreement due to difficulties with imaging for recording purposes.

A copy of the plan identified is included in each of the counterparts to this section 173 agreement which are held by:

- The Minister for Planning;
- The responsible authority
- The Owner of the land as at the date the agreement was executed

A copy of the counterpart agreement together with Annexure A is available for inspection at Council offices during normal business hours upon giving the Council reasonable notice.

INFORMATION ONLY

Imaged Document Cover Sheet

The document following this cover sheet is an imaged document supplied by LANDATA®, Secure Electronic Registries Victoria.

Document Type	Instrument
Document Identification	AF163878Y
Number of Pages (excluding this cover sheet)	14
Document Assembled	05/11/2025 17:06

Copyright and disclaimer notice:

© State of Victoria. This publication is copyright. No part may be reproduced by any process except in accordance with the provisions of the Copyright Act 1968 (Cth) and for the purposes of Section 32 of the Sale of Land Act 1962 or pursuant to a written agreement. The information is only valid at the time and in the form obtained from the LANDATA® System. None of the State of Victoria, LANDATA®, Secure Electronic Registries Victoria Pty Ltd (ABN 86 627 986 396) as trustee for the Secure Electronic Registries Victoria Trust (ABN 83 206 746 897) accept responsibility for any subsequent release, publication or reproduction of the information.

The document is invalid if this cover sheet is removed or altered.



FORM 18

AF163878Y



APPLICATION BY A RESPONSIBLE AUTHORITY FOR THE MAKING OF A RECORDING OF AN AGREEMENT

Planning and Environment Act 1987

Lodged by: BLAKE DAWSON WALDRON

Name:

Phone:

496P

Address:

Ref:

Customer Code:

The Authority having made an agreement referred to in section 181(1) of the Planning and Environment Act 1987 requires a recording to be made in the Register for the land.

Land: Certificates of title volume 10673 folio 806 and volume 10673 folio 807

Authority: Whittlesea City Council of Ferres Boulevard, South Morang, Victoria 3752

Section and Act under which agreement made: Section 173 of the Planning and Environment Act 1987 (Vic)

A copy of the Agreement is attached to this Application.

Signature for the Authority: [Handwritten Signature]

Name of Officer: DAVID TURNBULL

Date: 25 June 2007

INFORMATION ONLY

BLAKE DAWSON WALDRON

L A W Y E R S

AF163878Y



Deed of Agreement

Section 173 Agreement

Whittlesea City Council

Melbourne Water Corporation

Victorian Urban Development Authority

Spiros Konas

Property: 365 Harvest Home Lane, Epping

Level 36
101 Collins Street
MELBOURNE VIC 3000
Telephone: 9679 3000
Fax: 9679 3111

RWJ JMAH 1318 7840

AF163878Y



CONTENTS

1.	DEFINITIONS AND INTERPRETATION	2
2.	CONFIRMATION OF RECITALS	4
3.	COMMENCEMENT OF AGREEMENT	4
4.	EFFECT OF THE AGREEMENT AND REGISTRATION	4
5.	OWNERS' COVENANTS	5
6.	OWNERS' DEFAULT	7
7.	SUCCESSORS IN TITLE	7
8.	ENDING OF AGREEMENT	7
9.	PROGRESSIVE RELEASE FROM AGREEMENT	8
10.	COSTS	8
11.	NO FETTERING OF POWERS	8
12.	NOTICES	8
13.	NO WAIVER	9
14.	SEVERABILITY	9
15.	NOTICE OF AGREEMENT	9

**DEED OF AGREEMENT
Section 173 Agreement**

AF163878Y
28/06/2007 \$94.60 173

DATE *25 June 2007*

PARTIES

Whittlesea City Council of Ferres Boulevard, South Morang, Victoria (**Responsible Authority**);

Melbourne Water Corporation of 100 Wellington Parade, East Melbourne, Victoria (**Melbourne Water**);

Spiros Konas of
(**Owner of Lot A**); and

Victorian Urban Development Authority (formerly Urban Land Corporation) ABN 61 868 774 623 of Level ~~13, 360 Elizabeth Street, Melbourne, Victoria~~ (**Owner of Lot B**).

12 700 Collins Street Docklands

[Handwritten signatures]

RECITALS

- A. The Owner of Lot B is or is entitled to be the registered proprietor of an estate in fee simple of the Land.
- B. The Owner of Lot B has agreed to transfer Lot A to the Owner of Lot A. The Owner of Lot A is the beneficial owner of Lot A.
- C. The Responsible Authority is the responsible authority under the Act, for the purposes of the Scheme. The Land is affected by the provisions of the Scheme.
- D. On 3 April 2002, the Responsible Authority granted planning permit number 706617 (the **Permit**) in respect of the Land for the purpose of a 2 lot subdivision in accordance with the Plan.
- E. Condition 2 of the Permit requires the Owner of Lot B, prior to the issue of a statement of compliance in respect of the Plan, to enter into an agreement with the Responsible Authority for Lot A to be connected to a reticulated sewer when the reticulated sewer is constructed to the boundary of Lot A.
- F. Condition 3 of the Permit requires the Owner of Lot B, prior to the issue of a statement of compliance in respect of the Plan, to enter into and comply with an agreement with Melbourne Water under section 269A of the MMBW Act for the provision of drainage works and the acceptance of surface and stormwater from the Land directly or indirectly into Melbourne Water's drainage system.
- G. The Owner of Lot B intends to apply to the Responsible Authority to further subdivide Lot B, at which time the drainage contribution in respect of Lot B will be considered by Melbourne Water.
- H. The Responsible Authority, Melbourne Water, the Owner of Lot A and the Owner of Lot B have agreed to enter into this Agreement pursuant to:

AF163878Y

28/06/2007 \$94.60 173



- (a) section 173 of the Act to:
 - (i) achieve or advance the objectives of planning in Victoria and the objectives of the Scheme in relation to the Land; and
 - (ii) give effect to the requirements of the Permit; and
- (b) section 269A of the MMBW Act for:
 - (i) the acceptance by Melbourne Water of surface and storm waters from the Land directly or indirectly into Melbourne Water's drainage system; and
 - (ii) the construction, reconstruction or improvement of drainage works serving the Land either alone or together with other Land.

OPERATIVE PROVISIONS

1. DEFINITIONS AND INTERPRETATION

1.1 Definitions

Act means the *Planning and Environment Act 1987* (Vic).

Agreement means this Deed of Agreement.

Boundary means the boundary between Lot A and Lot B.

Business Day means a day that is not a Saturday or Sunday or public holiday in Melbourne.

Development has the same meaning as in the Act, and **Develop** has a corresponding meaning.

Drainage Outfall Works means the drainage outfall for Lot A constructed to the satisfaction of Melbourne Water and the Responsible Authority in accordance with clause 5.5 of this Agreement.

Lot A means the land contained in lot A on the Plan and includes any balance land remaining in the event that Lot A is subdivided.

Lot B means the land contained in lot B on the Plan and includes any balance land remaining in the event that Lot B is subdivided.

Lot A Drainage Contribution means the amount payable by the Owner of Lot A to Melbourne Water pursuant to this Agreement to contribute to Melbourne Water's costs in providing main drainage services to Lot A.

Land means approximately 43.52 hectares of land at 365 Harvest Home Lane, Sydenham, Victoria, being the land described in certificate of title volume 10673 folios 806 and 807. Any reference to the Land in this Agreement includes any lot created by the subdivision of the Land or any part of it.

Land Development Manual means Melbourne Water's documented policies and requirements for developers undertaking urban development activities as at 6 November 2006 at <http://ldm.melbournewater.com.au>, and as amended from time to time.

Maintenance Period means a period of three months from the date of Practical Completion of the Drainage Outfall Works.

Melbourne Water means Melbourne Water Corporation and includes any successors in title to Melbourne Water or any other person who becomes vested with responsibility for floodplain management over the Land.

MMBW Act means *Melbourne and Metropolitan Board of Works Act 1958* (Vic).

Mortgagee means the person or persons registered or entitled from time to time to be registered by the Registrar of Titles as mortgagee of the Land or any part of it.

Owner of Lot A means Spiros Konas or, after the Owner of Lot B has transferred Lot A to Spiros Konas, the person or persons from time to time registered or entitled to be registered by the Registrar of Titles as proprietor or proprietors of an estate in fee simple in Lot A or any part of Lot A and includes a Mortgagee in possession.

Owner of Lot B means the person or persons from time to time registered or entitled to be registered by the Registrar of Titles as proprietor or proprietors of an estate in fee simple in Lot B or any part of Lot B and includes a Mortgagee in possession.

Plan means proposed plan of subdivision 449515L.

Practical Completion means completion of works to the satisfaction of Melbourne Water and the Responsible Authority as evidenced in writing by those parties respectively.

Scheme means the Whittlesea Planning Scheme.

1.2 General Interpretation

In this Agreement, unless the context otherwise requires:

- (a) a reference to any legislation or any legislative provision includes any statutory modification or re-enactment of, or legislative provisions substituted for, and any subordinate legislation issued under, that legislation or legislative provision;
- (b) the singular includes the plural and vice versa;
- (c) a reference to an individual or person includes a corporation, partnership, joint venture, association, authority, trust, state or government, or vice versa;
- (d) a reference to any gender includes all genders;
- (e) a reference to a recital, clause, schedule, annexure or exhibit is to a recital, clause, schedule, annexure or exhibit of or to this Agreement;

AF163878Y

28/06/2007 \$94.60 173



AF163878Y

28/06/2007 \$94.60 173



- (f) a recital, schedule, annexure or a description of the parties forms part of this Agreement;
- (g) a reference to any agreement or document is to that agreement or document (and, where applicable, any of its provisions) as amended, innovated, supplemented, or replaced from time to time;
- (h) a reference to any party to this Agreement or any other document or arrangement includes that party's executors, administrators, substitutes, successors and permitted assigns;
- (i) where an expression is defined, another part of the speech or grammatical form of that expression has a corresponding meaning; and
- (j) the obligations of the Owner of Lot A and the Owner of Lot B under this Agreement will take effect as separate and several covenants which are annexed to and run at law and equity with the Land, provided that if the Land is subdivided, this Agreement must be read and applied so that each subsequent owner of a lot is only responsible for those covenants and obligations which relate to that owner's lot.

1.3 Headings

In this Agreement, headings are for convenience only and do not affect interpretation.

2. CONFIRMATION OF RECITALS

Each of the parties to this Agreement confirms the recitals that relate to that party.

3. COMMENCEMENT OF AGREEMENT

This Agreement shall be deemed to come into force and effect from the date of this Agreement.

4. EFFECT OF THE AGREEMENT AND REGISTRATION

4.1 Agreement Under Section 173 of the Act and 269A of the MMBW Act

The parties agree that without limiting or restricting their respective powers to enter into this Agreement and, in so far as it can be so treated, this Agreement is made pursuant to section 173 of the Act and 269A of the MMBW Act.

4.2 Covenants to Run with the Land

The parties agree and declare that the obligations imposed on the Owner of Lot A and the Owner of Lot B under this Agreement are intended to take effect as covenants which shall be annexed to and run at law and equity with the whole or any part of the Land and bind the Owner of Lot A and the Owner of Lot B, their successors, transferees and permitted assigns, the registered proprietor or proprietors for the time being of the Land.

AF163878Y

28/06/2007 \$94.60 173



4.3 Registration Memorandum

An application, pursuant to section 181 of the Act shall be made by the Responsible Authority to the Registrar of Titles for the entry of a memorandum of this Agreement upon the Certificate of Title to the Land.

The Owner of Lot A and the Owner of Lot B must do all things necessary to enable the Responsible Authority to do so including signing any further agreement, acknowledgement or document or procuring the consent to this Agreement of any Mortgagee or caveator to enable the recording to be made in the Register under that section.

5. OWNERS' COVENANTS

5.1 Development Notice

- (a) The Owner of Lot A must notify Melbourne Water in writing not more than 7 days after the date on which the Owner of Lot A applies to the Responsible Authority to subdivide or Develop Lot A.
- (b) The Owner of Lot B must notify Melbourne Water in writing not more than 7 days after the date on which the Owner of Lot B applies to the Responsible Authority to subdivide or Develop Lot B.
- (c) Clauses 5.1(a) and 5.1(b) do not apply if the application for the relevant subdivision or Development is otherwise referred to Melbourne Water by the Responsible Authority.

5.2 Lot A Drainage Contribution

- (a) The Owner of Lot A must pay Melbourne Water the Lot A Drainage Contribution, in accordance with, and at the rates specified in:
 - (i) the Edgars Creek Drainage Scheme as amended from time to time, or any drainage scheme which replaces the Edgars Creek Drainage Scheme or an agreed rate;
 - (ii) any other applicable policy in the Land Development Manual reasonably imposed by Melbourne Water; and
 - (iii) any processing fee or charge reasonably imposed by Melbourne Water.
- (b) The Owner of Lot A must pay the Lot A Drainage Contribution to Melbourne Water before the date on which any further subdivision or Development commences on, or a statement of compliance is issued in respect of any further subdivision of, Lot A.

5.3 Interest on Lot A Drainage Contribution

- (a) If, for any reason, the Lot A Drainage Contribution is not paid by the time set out in clause 5.2(b), the amount required to be paid will accrue interest at the rate being 2% above that prescribed under section 2 of the *Penalty Interest Rates Act 1983*

AF163878Y

28/06/2007 \$94.60 173



(Vic) until it is paid and the amount of the Lot A Drainage Contribution and any interest which accrues will be a debt due by the Owner of Lot A to Melbourne Water until paid.

- (b) For the purposes of this Agreement, interest accrues from the day which is 5 Business Days after the date on which payment should have been made in accordance with clause 5.2(b).

5.4 Lot A Reticulated Sewer Connection

- (a) The Owner of Lot A must provide, at its cost, a connection to the land in Lot A, and to any dwelling existing on Lot A, from any reticulated sewer constructed on Lot B adjacent to the Boundary.
- (b) The reticulated sewer connection referred to in 5.4(a) must be provided within three months after the date of Practical Completion of any reticulated sewer on Lot B adjacent to the Boundary.
- (c) The reticulated sewer connection referred to in 5.4(a) must be constructed to the satisfaction of the Responsible Authority.

5.5 Lot A Drainage Outfall Works

- (a) The Owner of Lot B must provide, at its cost, a drainage outfall for Lot A to the satisfaction of Melbourne Water and the Responsible Authority (**Drainage Outfall Works**).
- (b) The Drainage Outfall Works must be completed before the date on which any further subdivision or Development commences on, or a statement of compliance is issued in respect of the further subdivision of, any stage of the development containing land (other than any balance lot) on Lot B that touches the Boundary.
- (c) If any Development commences on Lot A before Development commences on Lot B, the Owner of Lot A must provide, at its cost, either temporary or permanent Drainage Outfall Works to the satisfaction of Melbourne Water and the Responsible Authority.
- (d) If the Owner of Lot A is required to provide either temporary or permanent Drainage Outfall Works under clause 5.5(c), the Owner of Lot B must:
 - (i) after at least 14 days written notice by the Owner of Lot A, allow the Owner of Lot A and its agents to enter onto Lot B for the purpose of complying with clause 5.5(c). That right to enter will end at the completion of the Maintenance Period; and
 - (ii) allow Lot B to be used for the purpose of providing temporary or permanent Drainage Outfall Works in accordance with clause 5.5(c).
- (e) Any temporary or permanent Drainage Outfall Works provided under clause 5.5(c) must be completed before the date on which any further subdivision or

AF163878Y

28/06/2007 \$94.60

173



Development commences on Lot A, or a statement of compliance is issued in respect of the further subdivision of Lot A.

- (f) If the Owner of Lot A elects to provide permanent Drainage Outfall Works under clause 5.5(c), the Owner of Lot B is not obliged to comply with its obligation under clause 5.5(a).
- (g) The Owner of Lot B undertakes to make good, to the satisfaction of Melbourne Water and the Responsible Authority, all faults, defects and failures which develop, appear or occur in or on the Drainage Outfall Works within the Maintenance Period or such other time period as specified by Melbourne Water in an Offer of Drainage Conditions made under section 269A of the MMBW Act.

5.6 Mortgagee to be Bound

The Owner of Lot A and the Owner of Lot B covenant and agree that they will obtain the consent of any Mortgagee to be bound by the covenants in this Agreement if the Mortgagee becomes a mortgagee in possession of the Land.

6. OWNERS' DEFAULT

If the Owner of Lot A or the Owner of Lot B fails to comply with the provisions of this Agreement, the Responsible Authority or Melbourne Water may serve a notice on the owner(s) who has failed to comply specifying the works, matters and things in respect of which the owner is in default. If the alleged default continues for 30 days after the service of such notice, the Responsible Authority or Melbourne Water may by its officers, employees, agents and contractors enter the Land and ensure that the works, matters and things are carried out. The costs incurred by the Responsible Authority or Melbourne Water in undertaking the works as a result of the owner's default will be payable by the defaulting owner.

7. SUCCESSORS IN TITLE

Without limiting the operation or effect of this Agreement, the Owner of Lot A and the Owner of Lot B must ensure that until this Agreement is recorded on the folios of the register which relates to the Land, their successors in title will:

- (a) give effect to and do all acts and sign all documents which require those successors to give effect to this Agreement; and
- (b) execute under seal a deed agreeing to be bound by the terms of this Agreement.

8. ENDING OF AGREEMENT

- 8.1 This Agreement ends when the Owner of Lot A and the Owner of Lot B have complied with all of the obligations imposed on them under this Agreement, as evidenced by a letter of release to that effect from Melbourne Water and the Responsible Authority.
- 8.2 As soon as reasonably practicable after the Agreement has ended, the Responsible Authority will, at the request and at the cost of the Owner of Lot A or the Owner of Lot B,

make application to the Registrar of Titles under section 183(2) of the Act to cancel the recording of this Agreement on the Register.

9. **PROGRESSIVE RELEASE FROM AGREEMENT**

AF163878Y

28/06/2007 \$94.60 173



9.1 **Release of Owner of Lot B**

- (a) If Lot B is further subdivided and new certificates of title are issued in respect of the land in Lot B, the Owner of Lot B may, from time to time, request in writing that Melbourne Water consent to the cancellation of the recording of this Agreement on the Register of a particular certificate(s) of title consisting of land in Lot B.
- (b) Upon receiving a request under clause 9.1(a), Melbourne Water may provide the Owner of Lot B and the Responsible Authority with a letter of release in relation to the particular certificate(s) of title and agree to the cancellation requested under clause 9.1(a).
- (c) Upon receipt of a letter of release by Melbourne Water under clause 9.1(b), the Responsible Authority may, at the request and at the cost of the Owner of Lot B, make application to the Registrar of Titles under section 183(2) of the Act to cancel the recording of this Agreement on the Register of the particular certificate(s) of title.
- (d) Despite anything else in this clause, until the Drainage Outfall Works reach Practical Completion, Melbourne Water will not issue a letter consenting to the cancellation of the recording of this Agreement in relation to:
 - (i) any certificate of title consisting of any land touching the Boundary; or
 - (ii) any certificate of title consisting of any of the balance land in Lot B.

10. **COSTS**

The Owner of Lot B will pay Melbourne Water's and the Responsible Authority's costs in relation to the preparation, drafting, finalisation, engrossment, execution, registration and enforcement of this Agreement which are, until paid, a debt due to the Responsible Authority and/or Melbourne Water (as the case may be).

11. **NO FETTERING OF POWERS**

The parties acknowledge and agree that this Agreement does not fetter or restrict the power or discretion of the Responsible Authority or Melbourne Water to make any decision or impose any requirements or conditions in connection with the granting of any planning approval or certification of any plans of subdivision relating to the Land or relating to any use or Development of the Land.

12. **NOTICES**

- 12.1 A notice or other communication required or permitted to be served by a party on another party must be in writing and may be served:

AF163878Y

28/06/2007 \$94.60 173

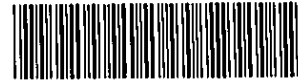

- (a) by delivering it personally to that party;
- (b) by sending it by prepaid post addressed to that party at the address set out in this Agreement or subsequently notified to each party from time to time; or
- (c) by sending it by facsimile to that person's facsimile number and the machine from which it is sent produces a report that states that it was sent in full.

12.2 Service of Notice

A notice or other communication is deemed served:

- (a) if it is delivered, or sent by facsimile:
 - (i) by 5.00pm (local time in the place of receipt) on a Business Day – on that day; or
 - (ii) after 5.00pm (local time in the place of receipt) on a Business Day, or on a day that is not a Business Day – on the next Business Day; and
- (b) if posted, on the expiration of two Business Days after the date of posting.

13. NO WAIVER

Any time or other indulgence granted by the Responsible Authority or Melbourne Water to the Owner of Lot A or the Owner of Lot B or any variation of the terms and conditions of this Agreement or any judgment or order obtained by the Responsible Authority or Melbourne Water against the Owner of Lot A or the Owner of Lot B will not in any way amount to a waiver of any of the rights or remedies of the Responsible Authority or Melbourne Water in relation to the terms of this Agreement.

14. SEVERABILITY

If a court, arbitrator, tribunal or other competent authority determines that a word, phrase, sentence, paragraph or clause of this Agreement is unenforceable, illegal or void then it will be severed and the other provisions of this Agreement will remain operative.

15. NOTICE OF AGREEMENT

The Owner of Lot A and the Owner of Lot B agree that they will bring this Agreement to the notice of all prospective purchasers, lessees, mortgagees, chargees, transferees and assigns of the Land.

EXECUTED as a Deed

THE COMMON SEAL of
WHITTLESEA CITY COUNCIL was
hereunto affixed by the authority of the
Responsible Authority in the presence of:

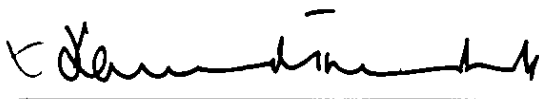

Councillor **CEO**

Name of Councillor
DAVID TURNBULL.

Mayor

AF163878Y



Name of Mayor

THE OFFICIAL SEAL of
MELBOURNE WATER CORPORATION, the fixing of which was
witnessed by:

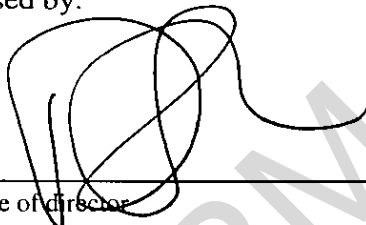

Signature of director

Rob Skinner

Name of director

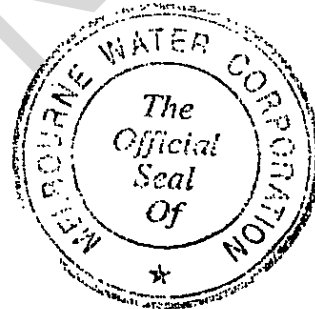

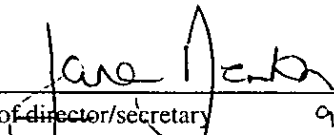

Signature of director/secretary **9.5.07**

JANE DENTON

Name of director/secretary

SIGNED, SEALED and DELIVERED by
SPIROS KONAS in the presence of:

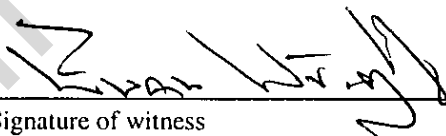

Signature of witness

Ewan Weir

Name

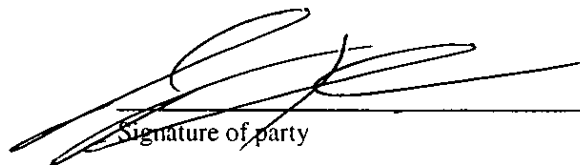

Signature of party

365 HARVESTHOME LANE.

Usual address
LEPPING

AF163878Y



THE OFFICIAL SEAL of VICURBAN,
is duly affixed in accordance with the
Victorian Urban Development Authority
Act 2003 in the presence of:

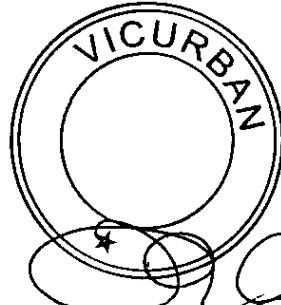

[Handwritten signature]

Signature

[Handwritten signature]

Signature

Prudence Sanderson

Name

MARK ALLAN

Name

700 Collins St Docklands

Usual address

700 COLLINS ST DOCKLANDS

Usual address

Chief Executive Officer

Position

GENERAL MANAGER PROJECT

Position *PLANNING + DESIGN*

INFORMATION

Date of issue
06/11/2025

Assessment No.
728964

Certificate No.
178105

Your reference
78664579-017-8

Landata
GPO Box 527
MELBOURNE VIC 3001

Land information certificate for the rating year ending 30 June 2026

Property location: 2 Broadleaf Drive EPPING 3076

Description: LOT: 1371 PS: 623200T

AVPCC: 110 Detached Dwelling

Level of values date	Valuation operative date	Capital Improved Value	Site Value	Net Annual Value
1 January 2025	1 July 2025	\$800,000	\$420,000	\$40,000

The Net Annual Value is used for rating purposes. The Capital Improved Value is used for fire levy purposes.

1. Rates, charges and other monies:

Rates and charges were declared with effect from 1 July 2025 and are payable by quarterly instalments due 30 Sep. (1st), 30 Nov. (2nd), 28 Feb. (3rd) and 31 May (4th) or in a lump sum by 15 Feb.

Rates & charges

General rate levied on 01/07/2025	\$1,891.47
Food/Green waste bin charge levied on 01/07/2025	\$95.30
ESVF Fixed charge (Res) levied on 01/07/2025	\$136.00
ESVF Variable Levy (Res) levied on 01/07/2025	\$138.40
Waste Service Charge (Res/Rural) levied on 01/07/2025	\$208.80
Waste Landfill Levy Res/Rural levied on 01/07/2025	\$105.85
Arrears to 30/06/2025	\$5,106.55
Interest to 06/11/2025	\$170.53
Other adjustments	\$0.00
Less Concessions	\$0.00
Sustainable land management rebate	\$0.00
Payments	\$0.00
Balance of rates & charges due:	\$7,852.90

Property debts

Other debtor amounts

Special rates & charges

nil

Total rates, charges and other monies due **\$7,852.90**

Verbal updates may be obtained within 3 months of the date of issue by calling (03) 9217 2170.

Council Offices

25 Ferres Boulevard, South Morang VIC 3752

Mail to: Locked Bag 1, Bundoora MDC VIC 3083

Phone: 9217 2170

National Relay Service: 133 677 (ask for 9217 2170)

Email: info@whittlesea.vic.gov.au

Free telephone interpreter service

   **131 450**

2. Outstanding or potential liability / sub-divisional requirement:

There is no potential liability for rates under the Cultural and Recreational Lands Act 1963.

There is no outstanding amount required to be paid for recreational purposes or any transfer of land required to Council for recreational purposes under section 18 of the Subdivision Act 1988.

3. Notices and orders:

The following notices and orders on the land have continuing application under the *Local Government Act 2020*, *Local Government Act 1989* or under a local law of the Council:

No Orders applicable.

4. Specified flood level:

There is no specified flood level within the meaning of Regulation 802(2) of the Building Regulations 2006.

5. Special notes:

The purchaser must pay all rates and charges outstanding, immediately upon settlement. Payments shown on this certificate are subject to clearance by the bank.

Interest penalty on late payments

Overdue amounts will be charged penalty interest as fixed under the *Penalty Interest Rates Act 1983*. It will be applied after the due date of an instalment. For lump sum payers intending to pay by 15 February, interest penalty will be applied after the due date of the lump sum, but calculated on each of the instalment amounts that are overdue from the day after their due dates. In all cases interest penalty will continue to accrue until all amounts are paid in full.

6. Other information:



Authorising Officer

This certificate provides information regarding valuation, rates, charges, other moneys owing and any orders and notices made under the *Local Government Act 2020*, the *Local Government Act 1989*, the *Local Government Act 1958* or under a local law of the Council.

This certificate is not required to include information regarding planning, building, health, land fill, land slip, flooding information or service easements. Information regarding these matters may be available from Council or the relevant authority. A fee may be charged for such information.

Payment can be made using these options.



www.whittlesea.vic.gov.au
Ref **728964**



Phone 1300 301 185
Ref **728964**



Biller Code **5157**
Ref **728964**

Property Clearance Certificate

Land Tax



INFOTRACK / MELBOURNE REAL ESTATE CONVEYANCING

Your Reference:	25/3987VS
Certificate No:	94040662
Issue Date:	05 NOV 2025
Enquiries:	ESYSPROD

Land Address: 2 BROADLEAF DRIVE EPPING VIC 3076

Land Id	Lot	Plan	Volume	Folio	Tax Payable
37843782	1371	623200	11188	589	\$0.00

Vendor: MAJDI YOUSSEF
Purchaser: FOR INFORMATION PURPOSES

Current Land Tax	Year Taxable Value (SV)	Proportional Tax	Penalty/Interest	Total
MR MAJDI YOUSSEF	2025	\$420,000	\$0.00	\$0.00

Comments: Property is exempt: LTX Principal Place of Residence.

Current Vacant Residential Land Tax	Year Taxable Value (CIV)	Tax Liability	Penalty/Interest	Total
-------------------------------------	--------------------------	---------------	------------------	-------

Comments:

Arrears of Land Tax	Year	Proportional Tax	Penalty/Interest	Total
---------------------	------	------------------	------------------	-------

This certificate is subject to the notes that appear on the reverse. The applicant should read these notes carefully.

Paul Broderick
Commissioner of State Revenue

CAPITAL IMPROVED VALUE (CIV):	\$800,000
-------------------------------	-----------

SITE VALUE (SV):	\$420,000
------------------	-----------

CURRENT LAND TAX AND VACANT RESIDENTIAL LAND TAX CHARGE:	\$0.00
---	---------------

Notes to Certificate - Land Tax

Certificate No: 94040662

Power to issue Certificate

1. Pursuant to section 95AA of the *Taxation Administration Act 1997*, the Commissioner of State Revenue must issue a Property Clearance Certificate (Certificate) to an owner, mortgagee or bona fide purchaser of land who makes an application specifying the land for which the Certificate is sought and pays the application fee.

Amount shown on Certificate

2. The Certificate shows any land tax (including Vacant Residential Land Tax, interest and penalty tax) that is due and unpaid on the land described in the Certificate at the date of issue. In addition, it may show:
 - Land tax that has been assessed but is not yet due,
 - Land tax for the current tax year that has not yet been assessed, and
 - Any other information that the Commissioner sees fit to include, such as the amount of land tax applicable to the land on a single holding basis and other debts with respect to the property payable to the Commissioner.

Land tax is a first charge on land

3. Unpaid land tax (including Vacant Residential Land Tax, interest and penalty tax) is a first charge on the land to which it relates. This means it has priority over any other encumbrances on the land, such as a mortgage, and will continue as a charge even if ownership of the land is transferred. Therefore, a purchaser may become liable for any such unpaid land tax.

Information for the purchaser

4. Pursuant to section 96 of the *Land Tax Act 2005*, if a purchaser of the land described in the Certificate has applied for and obtained a certificate, the amount recoverable from the purchaser by the Commissioner cannot exceed the amount set out in the certificate, described as the "Current Land Tax Charge and Vacant Residential Land Tax Charge" overleaf. A purchaser cannot rely on a Certificate obtained by the vendor.

Information for the vendor

5. Despite the issue of a Certificate, the Commissioner may recover a land tax liability from a vendor, including any amount identified on this Certificate.

Apportioning or passing on land tax to a purchaser

6. A vendor is prohibited from apportioning or passing on land tax including vacant residential land tax, interest and penalty tax to a purchaser under a contract of sale of land entered into on or after 1 January 2024, where the purchase price is less than \$10 million (to be indexed annually from 1 January 2025, as set out on the website for Consumer Affairs Victoria).

General information

7. A Certificate showing no liability for the land does not mean that the land is exempt from land tax. It means that there is nothing to pay at the date of the Certificate.
8. An updated Certificate may be requested free of charge via our website, if:
 - The request is within 90 days of the original Certificate's issue date, and
 - There is no change to the parties involved in the transaction for which the Certificate was originally requested.

For Information Only

LAND TAX CALCULATION BASED ON SINGLE OWNERSHIP

Land Tax = \$1,710.00

Taxable Value = \$420,000

Calculated as \$1,350 plus (\$420,000 - \$300,000) multiplied by 0.300 cents.

VACANT RESIDENTIAL LAND TAX CALCULATION

Vacant Residential Land Tax = \$8,000.00

Taxable Value = \$800,000

Calculated as \$800,000 multiplied by 1.000%.

Land Tax - Payment Options

BPAY



Billers Code: 5249
Ref: 94040662

Telephone & Internet Banking - BPAY®

Contact your bank or financial institution to make this payment from your cheque, savings, debit or transaction account.

www.bpay.com.au

CARD



Ref: 94040662

Visa or Mastercard

Pay via our website or phone 13 21 61.
A card payment fee applies.

sro.vic.gov.au/paylandtax

Property Clearance Certificate

Commercial and Industrial Property Tax



INFOTRACK / MELBOURNE REAL ESTATE CONVEYANCING

Your Reference: 25/3987VS

Certificate No: 94040662

Issue Date: 05 NOV 2025

Enquires: ESYSPROD

Land Address: 2 BROADLEAF DRIVE EPPING VIC 3076

Land Id	Lot	Plan	Volume	Folio	Tax Payable
37843782	1371	623200	11188	589	\$0.00

AVPCC	Date of entry into reform	Entry interest	Date land becomes CIPT taxable land	Comment
110	N/A	N/A	N/A	The AVPCC allocated to the land is not a qualifying use.

This certificate is subject to the notes found on the reverse of this page. The applicant should read these notes carefully.

Paul Broderick
Commissioner of State Revenue

CAPITAL IMPROVED VALUE:	\$800,000
SITE VALUE:	\$420,000
CURRENT CIPT CHARGE:	\$0.00

Notes to Certificate - Commercial and Industrial Property Tax

Certificate No: 94040662

Power to issue Certificate

1. Pursuant to section 95AA of the *Taxation Administration Act 1997*, the Commissioner of State Revenue must issue a Property Clearance Certificate (Certificate) to an owner, mortgagee or bona fide purchaser of land who makes an application specifying the land for which the Certificate is sought and pays the application fee.

Amount shown on Certificate

2. The Certificate shows any commercial and industrial property tax (including interest and penalty tax) that is due and unpaid on the land described in the Certificate at the date of issue.

Australian Valuation Property Classification Code (AVPCC)

3. The Certificate may show one or more AVPCC in respect of land described in the Certificate. The AVPCC shown on the Certificate is the AVPCC allocated to the land in the most recent of the following valuation(s) of the land under the *Valuation of Land Act 1960*:
 - a general valuation of the land;
 - a supplementary valuation of the land returned after the general valuation.
4. The AVPCC(s) shown in respect of land described on the Certificate can be relevant to determine if the land has a qualifying use, within the meaning given by section 4 of the *Commercial and Industrial Property Tax Reform Act 2024* (CIPT Act). Section 4 of the CIPT Act Land provides that land will have a qualifying use if:
 - the land has been allocated one, or more than one, AVPCC in the latest valuation, all of which are in the range 200-499 and/or 600-699 in the Valuation Best Practice Specifications Guidelines (the requisite range);
 - the land has been allocated more than one AVPCC in the latest valuation, one or more of which are inside the requisite range and one or more of which are outside the requisite range, and the land is used solely or primarily for a use described in an AVPCC in the requisite range; or
 - the land is used solely or primarily as eligible student accommodation, within the meaning of section 3 of the CIPT Act.

Commercial and industrial property tax information

5. If the Commissioner has identified that land described in the Certificate is tax reform scheme land within the meaning given by section 3 of the CIPT Act, the Certificate may show in respect of the land:
 - the date on which the land became tax reform scheme land;
 - whether the entry interest (within the meaning given by section 3 of the Duties Act 2000) in relation to the tax reform scheme land was a 100% interest (a whole interest) or an interest of less than 100% (a partial interest); and
 - the date on which the land will become subject to the commercial and industrial property tax.
6. A Certificate that does not show any of the above information in respect of land described in the Certificate does not mean that the land is not tax reform scheme land. It means that the Commissioner has not identified that the land is tax reform scheme land at the date of issue of the Certificate. The Commissioner may identify that the land is tax reform scheme land after the date of issue of the Certificate.

Change of use of tax reform scheme land

7. Pursuant to section 34 of the CIPT Act, an owner of tax reform scheme land must notify the Commissioner of certain changes of use of tax reform scheme land (or part of the land) including if the actual use of the land changes to a use not described in any AVPCC in the range 200-499 and/or 600-699. The notification

must be given to the Commissioner within 30 days of the change of use.

Commercial and industrial property tax is a first charge on land

8. Commercial and industrial property tax (including any interest and penalty tax) is a first charge on the land to which the commercial and industrial property tax is payable. This means it has priority over any other encumbrances on the land, such as a mortgage, and will continue as a charge even if ownership of the land is transferred. Therefore, a purchaser may become liable for any unpaid commercial and industrial property tax.

Information for the purchaser

9. Pursuant to section 27 of the CIPT Act, if a bona fide purchaser for value of the land described in the Certificate applies for and obtains a Certificate in respect of the land, the maximum amount recoverable from the purchaser is the amount set out in the Certificate. A purchaser cannot rely on a Certificate obtained by the vendor.

Information for the vendor

10. Despite the issue of a Certificate, the Commissioner may recover a commercial and industrial property tax liability from a vendor, including any amount identified on this Certificate.

Passing on commercial and industrial property tax to a purchaser

11. A vendor is prohibited from apportioning or passing on commercial and industrial property tax to a purchaser under a contract of sale of land entered into on or after 1 July 2024 where the purchase price is less than \$10 million (to be indexed annually from 1 January 2025, as set out on the website for Consumer Affairs Victoria).

General information

12. Land enters the tax reform scheme if there is an entry transaction, entry consolidation or entry subdivision in respect of the land (within the meaning given to those terms in the CIPT Act). Land generally enters the reform on the date on which an entry transaction occurs in respect of the land (or the first date on which land from which the subject land was derived (by consolidation or subdivision) entered the reform).
13. The Duties Act includes exemptions from duty, in certain circumstances, for an eligible transaction (such as a transfer) of tax reform scheme land that has a qualifying use on the date of the transaction. The exemptions apply differently based on whether the entry interest in relation to the land was a whole interest or a partial interest. For more information, please refer to www.sro.vic.gov.au/CIPT.
14. A Certificate showing no liability for the land does not mean that the land is exempt from commercial and industrial property tax. It means that there is nothing to pay at the date of the Certificate.
15. An updated Certificate may be requested free of charge via our website, if:
 - the request is within 90 days of the original Certificate's issue date, and
 - there is no change to the parties involved in the transaction for which the Certificate was originally requested.

Property Clearance Certificate

Windfall Gains Tax



INFOTRACK / MELBOURNE REAL ESTATE CONVEYANCING

Your Reference:	25/3987VS
Certificate No:	94040662
Issue Date:	05 NOV 2025

Land Address: 2 BROADLEAF DRIVE EPPING VIC 3076

Lot	Plan	Volume	Folio
1371	623200	11188	589

Vendor: MAJDI YOUSSEF
Purchaser: FOR INFORMATION PURPOSES

WGT Property Id	Event ID	Windfall Gains Tax	Deferred Interest	Penalty/Interest	Total
		\$0.00	\$0.00	\$0.00	\$0.00

Comments: No windfall gains tax liability identified.

This certificate is subject to the notes that appear on the reverse. The applicant should read these notes carefully.

CURRENT WINDFALL GAINS TAX CHARGE:
\$0.00

Paul Broderick
Commissioner of State Revenue

Notes to Certificate - Windfall Gains Tax

Certificate No: 94040662

Power to issue Certificate

1. Pursuant to section 95AA of the *Taxation Administration Act 1997*, the Commissioner of State Revenue must issue a Property Clearance Certificate (Certificate) to an owner, mortgagee or bona fide purchaser of land who makes an application specifying the land for which the Certificate is sought and pays the application fee.

Amount shown on Certificate

2. The Certificate shows in respect of the land described in the Certificate:
 - Windfall gains tax that is due and unpaid, including any penalty tax and interest
 - Windfall gains tax that is deferred, including any accrued deferral interest
 - Windfall gains tax that has been assessed but is not yet due
 - Windfall gains tax that has not yet been assessed (i.e. a WGT event has occurred that rezones the land but any windfall gains tax on the land is yet to be assessed)
 - Any other information that the Commissioner sees fit to include such as the amount of interest accruing per day in relation to any deferred windfall gains tax.

Windfall gains tax is a first charge on land

3. Pursuant to section 42 of the *Windfall Gains Tax Act 2021*, windfall gains tax, including any accrued interest on a deferral, is a first charge on the land to which it relates. This means it has priority over any other encumbrances on the land, such as a mortgage, and will continue as a charge even if ownership of the land is transferred. Therefore, a purchaser may become liable for any unpaid windfall gains tax.

Information for the purchaser

4. Pursuant to section 42 of the *Windfall Gains Tax Act 2021*, if a bona fide purchaser for value of land applies for and obtains a Certificate in respect of the land, the maximum amount recoverable from the purchaser by the Commissioner is the amount set out in the certificate, described as the "Current Windfall Gains Tax Charge" overleaf.
5. If the certificate states that a windfall gains tax is yet to be assessed, note 4 does not apply.
6. A purchaser cannot rely on a Certificate obtained by the vendor.

Information for the vendor

7. Despite the issue of a Certificate, the Commissioner may recover a windfall gains tax liability from a vendor, including any amount identified on this Certificate.

Passing on windfall gains tax to a purchaser

8. A vendor is prohibited from passing on a windfall gains tax liability to a purchaser where the liability has been assessed under a notice of assessment as at the date of the contract of sale of land or option agreement. This prohibition does not apply to a contract of sale entered into before 1 January 2024, or a contract of sale of land entered into on or after 1 January 2024 pursuant to the exercise of an option granted before 1 January 2024.

General information

9. A Certificate showing no liability for the land does not mean that the land is exempt from windfall gains tax. It means that there is nothing to pay at the date of the Certificate.
10. An updated Certificate may be requested free of charge via our website, if:
 - The request is within 90 days of the original Certificate's issue date, and
 - There is no change to the parties involved in the transaction for which the Certificate was originally requested.
11. Where a windfall gains tax liability has been deferred, interest accrues daily on the deferred liability. The deferred interest shown overleaf is the amount of interest accrued to the date of issue of the certificate.

Windfall Gains Tax - Payment Options

BPAY



Bill Code: 416073
Ref: 94040664

Telephone & Internet Banking - BPAY®

Contact your bank or financial institution to make this payment from your cheque, savings, debit or transaction account.

www.bpay.com.au

CARD



Ref: 94040664

Visa or Mastercard

Pay via our website or phone 13 21 61.
A card payment fee applies.

sro.vic.gov.au/payment-options

Important payment information

Windfall gains tax payments must be made using only these specific payment references.

Using the incorrect references for the different tax components listed on this property clearance certificate will result in misallocated payments.

5th November 2025

Melbourne Real Estate Conveyancing C/- InfoTrack (
LANDATA

Dear Melbourne Real Estate Conveyancing C/- InfoTrack (,

RE: Application for Water Information Statement

Property Address:	2 BROADLEAF DRIVE EPPING 3076
Applicant	Melbourne Real Estate Conveyancing C/- InfoTrack (LANDATA
Information Statement	30987795
Conveyancing Account Number	7959580000
Your Reference	396012

Thank you for your recent application for a Water Information Statement (WIS). We are pleased to provide you the WIS for the above property address. This statement includes:

- Yarra Valley Water Property Information Statement
- Melbourne Water Property Information Statement
- Asset Plan
- Rates Certificate

If you have any questions about Yarra Valley Water information provided, please phone us on **1300 304 688** or email us at the address propertyflow@yvw.com.au. For further information you can also refer to the Yarra Valley Water website at www.yvw.com.au.

Yours sincerely,



Lisa Anelli
GENERAL MANAGER
RETAIL SERVICES

Yarra Valley Water Property Information Statement

Property Address	2 BROADLEAF DRIVE EPPING 3076
------------------	-------------------------------

STATEMENT UNDER SECTION 158 WATER ACT 1989

THE FOLLOWING INFORMATION RELATES TO SECTION 158(3)

Existing sewer mains will be shown on the Asset Plan.

THE FOLLOWING INFORMATION RELATES TO SECTION 158(4)

This property is in a mandated recycled water area and we supply both potable and recycled water to this property. For more information, visit yvw.com.au/recycled.

Please note: Unless prior consent has been obtained, the Water Act prohibits:

1. The erection and/or placement of any building, wall, bridge, fence, embankment, filling, material, machinery or other structure over or under any sewer or drain.
2. The connection of any drain or sewer to, or interference with, any sewer, drain or watercourse.

Melbourne Water Property Information Statement

Property Address	2 BROADLEAF DRIVE EPPING 3076
------------------	-------------------------------

STATEMENT UNDER SECTION 158 WATER ACT 1989

THE FOLLOWING INFORMATION RELATES TO SECTION 158(3)

The land is affected by a drainage encumbrance however requirements have been set by Melbourne Water that upon execution will render the land no longer affected by the encumbrance. Melbourne Water is or may be awaiting a Certified Survey Plan, "As Constructed" or Engineering Plan verifying that the requirements have been met. For further information contact Melbourne Water on 9679 7517.

Please note: Unless prior consent has been obtained, the Water Act prohibits:

1. The erection and/or placement of any building, wall, bridge, fence, embankment, filling, material, machinery or other structure over or under any sewer or drain.
2. The connection of any drain or sewer to, or interference with, any sewer, drain or watercourse.

If you have any questions regarding Melbourne Water encumbrances or advisory information, please contact Melbourne Water on 9679 7517.

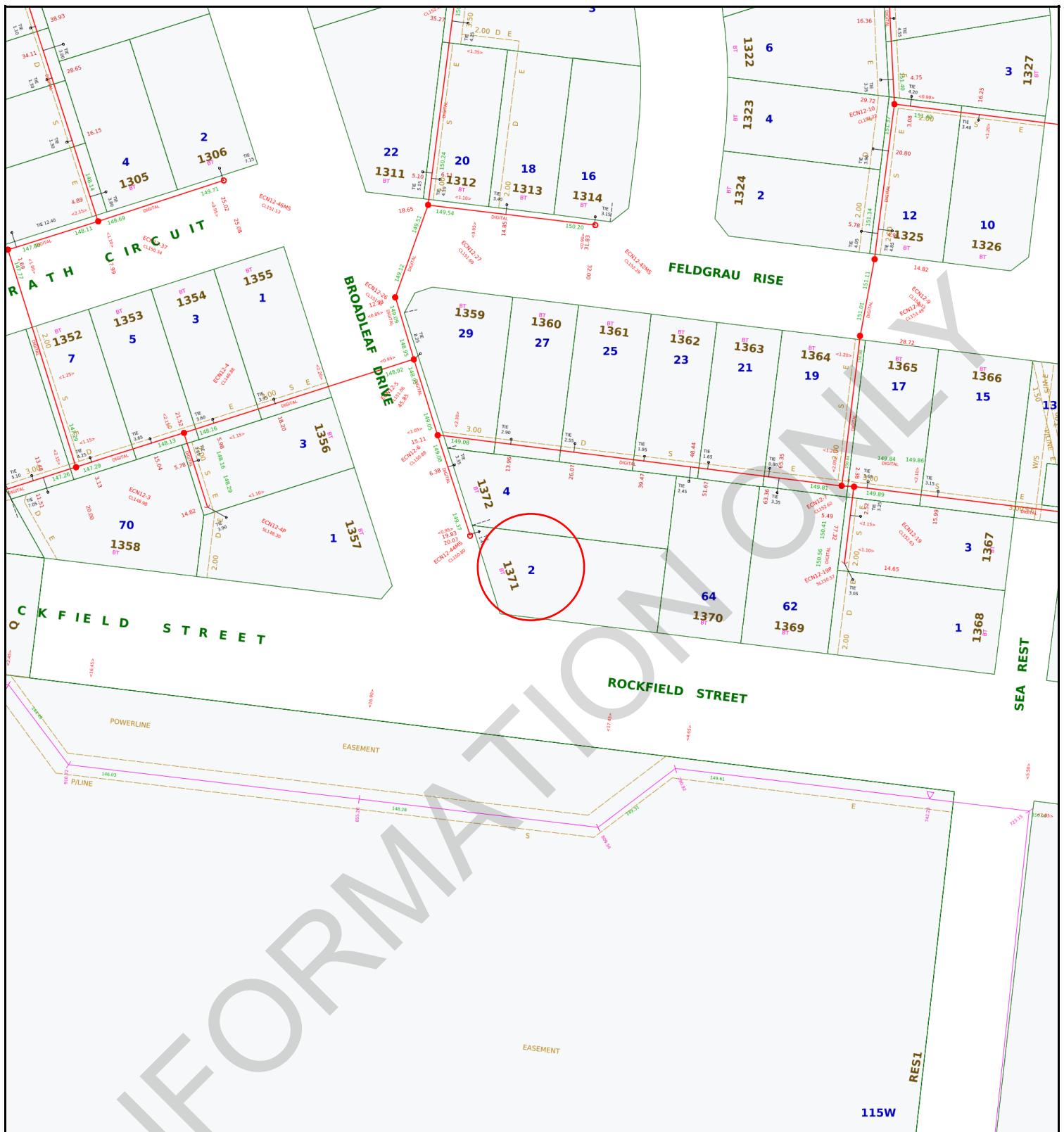

**Yarra Valley Water
Information Statement
Number: 30987795**

Address	2 BROADLEAF DRIVE EPPING 3076
Date	05/11/2025
Scale	1:1000



Existing Title	Access Point Number	GLV2-42	MW Drainage Channel Centreline	
Proposed Title	Sewer Manhole		MW Drainage Underground Centreline	
Easement	Sewer Pipe Flow		MW Drainage Manhole	
Existing Sewer	Sewer Offset		MW Drainage Natural Waterway	
Abandoned Sewer	Sewer Branch			

Disclaimer: This information is supplied on the basis Yarra Valley Water Ltd:
 - Does not warrant the accuracy or completeness of the information supplied, including, without limitation, the location of Water and Sewer Assets;
 - Does not accept any liability for loss or damage of any nature, suffered or incurred by the recipient or any other persons relying on this information;
 - Recommends recipients and other persons using this information make their own site investigations and accommodate their works accordingly;

Melbourne Real Estate Conveyancing C/- InfoTrack (
LANDATA
certificates@landata.vic.gov.au

RATES CERTIFICATE

Account No: 3955466047
Rate Certificate No: 30987795

Date of Issue: 05/11/2025
Your Ref: 396012

With reference to your request for details regarding:

Property Address	Lot & Plan	Property Number	Property Type
2 BROADLEAF DR, EPPING VIC 3076	1371\PS623200	1758925	Residential

Agreement Type	Period	Charges	Outstanding
Residential Water Service Charge	01-10-2025 to 31-12-2025	\$21.26	\$21.26
Residential Water and Sewer Usage Charge <i>Step 1 – 29.000000kL x \$3.43420000 = \$55.59</i> <i>Step 1 – 0.000000kL x \$3.57240000 = \$45.78</i> Estimated Average Daily Usage \$1.18	13-05-2025 to 07-08-2025	\$101.37	\$0.00
Residential Sewer Service Charge	01-10-2025 to 31-12-2025	\$122.58	\$122.58
Residential Recycled Water Usage Charge <i>Recycled Water Usage – 2.233000kL x \$1.92590000 = \$4.30</i> <i>Recycled Water Usage – 1.767000kL x \$1.96810000 = \$3.48</i>	13-05-2025 to 07-08-2025	\$7.78	\$0.00
Parks Fee	01-10-2025 to 31-12-2025	\$22.63	\$22.63
Drainage Fee	01-10-2025 to 31-12-2025	\$31.51	\$31.51
Other Charges:			
Interest	No interest applicable at this time		
	No further charges applicable to this property		
	Balance Brought Forward		\$0.00
	Total for This Property		\$197.98



GENERAL MANAGER
RETAIL SERVICES

Note:

- From 1 July 2023, the Parks Fee has been charged quarterly instead of annually.
- From 1 July 2023, for properties that have water and sewer services, the Residential Water and Sewer Usage charge replaces the Residential Water Usage and Residential Sewer Usage charges.

3. This statement details all tariffs, charges, and penalties due and payable to Yarra Valley Water as of the date of this statement and includes tariffs and charges (other than for usage charges yet to be billed) which are due and payable to the end of the current financial quarter.
4. All outstanding debts are due to be paid to Yarra Valley Water at settlement. Any debts that are unpaid at settlement will carry over onto the purchaser's first quarterly account and follow normal credit and collection activities - pursuant to section 275 of the Water Act 1989.
5. If the total due displays a (-\$ cr), this means the account is in credit. Credit amounts will be transferred to the purchaser's account at settlement.
6. Yarra Valley Water provides information in this Rates Certificate relating to waterways and drainage as an agent for Melbourne Water and relating to parks as an agent for Parks Victoria - pursuant to section 158 of the Water Act 1989.
7. The charges on this rates certificate are calculated and valid at the date of issue. To obtain up-to-date financial information, please order a Rates Settlement Statement prior to settlement.
8. From 01/07/2025, Residential Water Usage is billed using the following step pricing system: 266.61 cents per kilolitre for the first 44 kilolitres; 340.78 cents per kilolitre for 44-88 kilolitres and 504.86 cents per kilolitre for anything more than 88 kilolitres. From 1 July 2023, this charge is applicable for properties with water service only.
9. From 01/07/2025, Residential Water and Sewer Usage is billed using the following step pricing system: 357.24 cents per kilolitre for the first 44 kilolitres; 468.71 cents per kilolitre for 44-88 kilolitres and 544.56 cents per kilolitre for anything more than 88 kilolitres. From 1 July 2023, this charge is applicable for residential properties with both water and sewer services.
10. From 01/07/2025, Residential Recycled Water Usage is billed 196.81 cents per kilolitre.
11. From 01/07/2022 up to 30/06/2023, Residential Sewer Usage was calculated using the following equation: Water Usage (kl) x Seasonal Factor x Discharge Factor x Price (/kl) 1.1540 per kilolitre. From 1 July 2023, this charge will no longer be applicable for residential customers with both water and sewer services.
12. The property is a serviced property with respect to all the services, for which charges are listed in the Statement of Fees above.

Recycled water is available at this property

This property is in a mandated recycled water area and we supply both potable and recycled water to this property. For more information, visit yvw.com.au/recycled.

To ensure you accurately adjust the settlement amount, we strongly recommend you book a **Special Meter Reading**:

- Special Meter Readings ensure that actual water use is adjusted for at settlement.
- Without a Special Meter Reading, there is a risk your client's settlement adjustment may not be correct.

Property No: 1758925

Address: 2 BROADLEAF DR, EPPING VIC 3076

Water Information Statement Number: 30987795

HOW TO PAY



Biller Code: 314567
Ref: 39554660471

**Amount
Paid**

**Date
Paid**

**Receipt
Number**

ROADS PROPERTY CERTIFICATE

The search results are as follows:

Melbourne Real Estate Conveyancing C/- InfoTrack (LEAP)
135 King St
SYDNEY 2000
AUSTRALIA

Client Reference: 396012

NO PROPOSALS. As at the 5th November 2025, VicRoads has no approved proposals requiring any part of the property described in your application. You are advised to check your local Council planning scheme regarding land use zoning of the property and surrounding area.

This certificate was prepared solely on the basis of the Applicant-supplied address described below, and electronically delivered by LANDATA®.

2 BROADLEAF DRIVE, EPPING 3076
CITY OF WHITTLESEA

This certificate is issued in respect of a property identified above. VicRoads expressly disclaim liability for any loss or damage incurred by any person as a result of the Applicant incorrectly identifying the property concerned.

Date of issue: 5th November 2025

Telephone enquiries regarding content of certificate: 13 11 71

[Vicroads Certificate] # 78664579 - 78664579170531 '396012'

PLANNING CERTIFICATE

Official certificate issued under Section 199 Planning & Environment Act 1987
and the Planning and Environment Regulations 2005

CERTIFICATE REFERENCE NUMBER

1196647

APPLICANT'S NAME & ADDRESS

MELBOURNE REAL ESTATE CONVEYANCING C/-
INFOTRACK (LEAP) C/- LANDATA

DOCKLANDS

VENDOR

YOUSSEF, MAJDI

PURCHASER

NOT KNOWN, NOT KNOWN

REFERENCE

396012

This certificate is issued for:

LOT 1371 PLAN PS623200 ALSO KNOWN AS 2 BROADLEAF DRIVE EPPING
WHITTLESEA CITY

The land is covered by the:

WHITTLESEA PLANNING SCHEME

The Minister for Planning is the responsible authority issuing the Certificate.

The land:

- is included in a COMPREHENSIVE DEVELOPMENT ZONE 4
- is within a DEVELOPMENT PLAN OVERLAY - SCHEDULE 23
- and a VEGETATION PROTECTION OVERLAY - SCHEDULE 2

A detailed definition of the applicable Planning Scheme is available at :
<http://planningschemes.dpcd.vic.gov.au/schemes/whittlesea>

Historic buildings and land protected under the Heritage Act 1995 are recorded in the Victorian
Heritage Register at:

<http://vhd.heritage.vic.gov.au/>

Additional site-specific controls may apply.
The Planning Scheme Ordinance should be
checked carefully.

The above information includes all
amendments to planning scheme maps
placed on public exhibition up to the date
of issue of this certificate and which are
still the subject of active consideration

Copies of Planning Schemes and
Amendments can be inspected at the
relevant municipal offices.

LANDATA®

T: (03) 9102 0402

E: landata.enquiries@servictoria.com.au

05 November 2025

Sonya Kilkenny
Minister for Planning

The attached certificate is issued by the Minister for Planning of the State of Victoria and is protected by statute.

The document has been issued based on the property information you provided. You should check the map below - it highlights the property identified from your information.

If this property is different to the one expected, you can phone (03) 9102 0402 or email landata.enquiries@servictoria.com.au

Please note: The map is for reference purposes only and does not form part of the certificate.

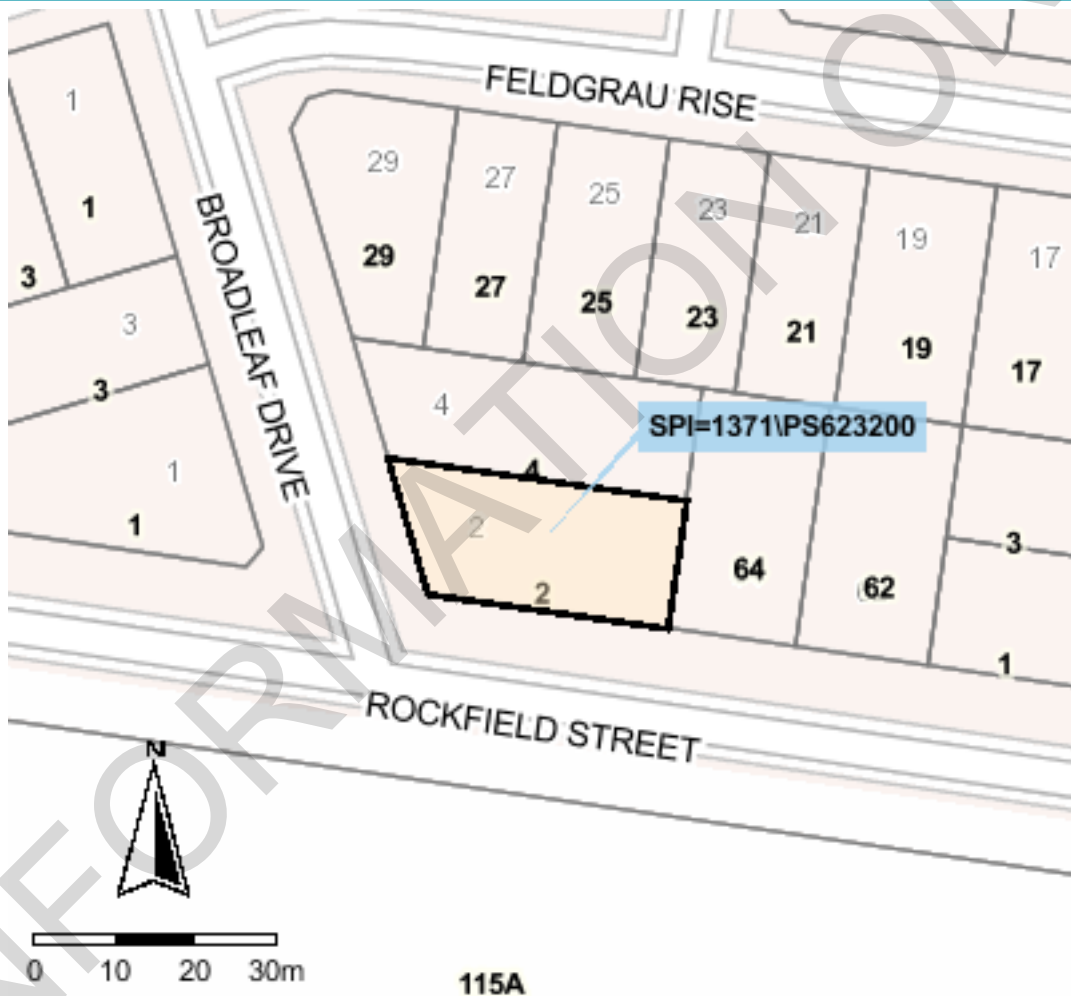

Copyright © State Government of Victoria. Service provided by maps.land.vic.gov.au

Choose the authoritative Planning Certificate

Why rely on anything less?

As part of your section 32 statement, the authoritative Planning Certificate provides you and / or your customer with the statutory protection of the State of Victoria.
Order online before 4pm to receive your authoritative Planning Certificate the same day, in most cases within the hour.
Next business day delivery, if further information is required from you.

Privacy Statement

The information obtained from the applicant and used to produce this certificate was collected solely for the purpose of producing this certificate. The personal information on the certificate has been provided by the applicant and has not been verified by LANDATA®. The property information on the certificate has been verified by LANDATA®. The zoning information on the certificate is protected by statute. The information on the certificate will be retained by LANDATA® for auditing purposes and will not be released to any third party except as required by law.

PLANNING PROPERTY REPORT



Department
of Transport
and Planning

From www.planning.vic.gov.au at 11 November 2025 03:03 PM

PROPERTY DETAILS

Address: **2 BROADLEAF DRIVE EPPING 3076**
Lot and Plan Number: **Lot 1371 PS623200**
Standard Parcel Identifier (SPI): **1371\PS623200**
Local Government Area (Council): **WHITTLESEA**
Council Property Number: **728964**
Planning Scheme: **Whittlesea**
Directory Reference: **Melway 181 G6**

www.whittlesea.vic.gov.au

[Planning Scheme - Whittlesea](#)

UTILITIES

Rural Water Corporation: **Southern Rural Water**
Melbourne Water Retailer: **Yarra Valley Water**
Melbourne Water: **Inside drainage boundary**
Power Distributor: **AUSNET**

STATE ELECTORATES

Legislative Council: **NORTHERN METROPOLITAN**
Legislative Assembly: **THOMASTOWN**

OTHER

Registered Aboriginal Party: **Wurundjeri Woi Wurrung Cultural Heritage Aboriginal Corporation**
Fire Authority: **Country Fire Authority**

[View location in VicPlan](#)

Planning Zones

[COMPREHENSIVE DEVELOPMENT ZONE \(CDZ\)](#)

[COMPREHENSIVE DEVELOPMENT ZONE - SCHEDULE 4 \(CDZ4\)](#)

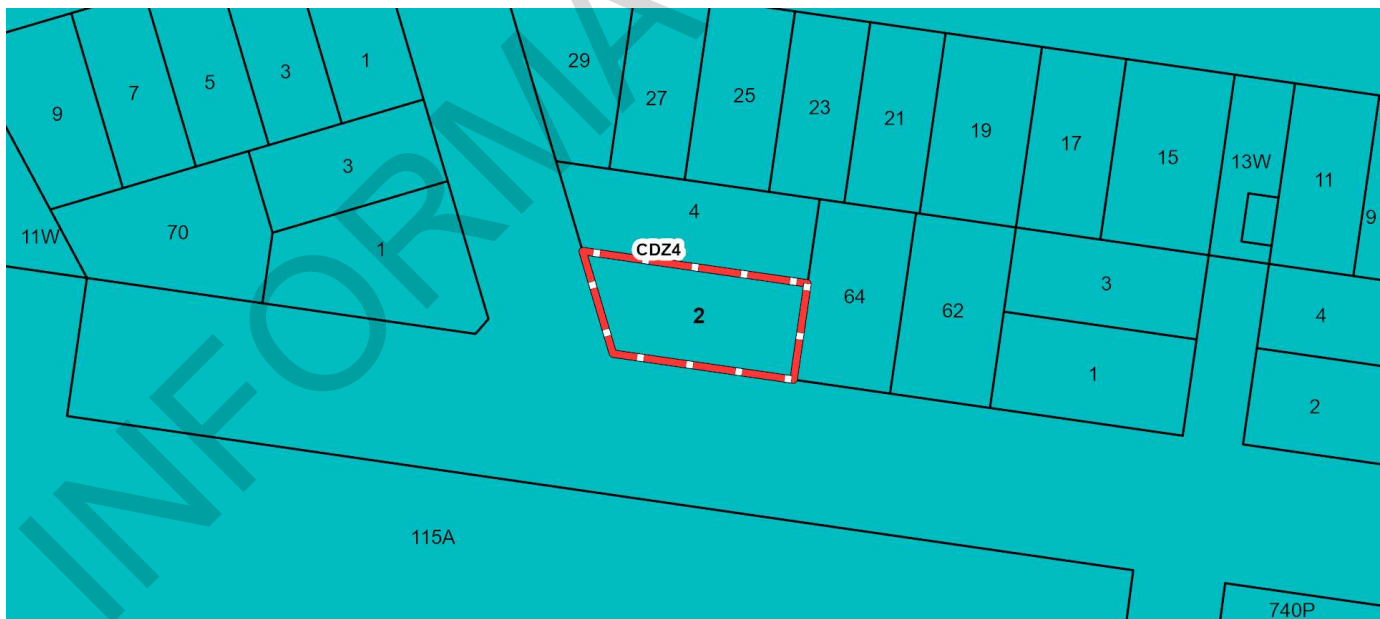

0 — 35 m

CDZ - Comprehensive Development

Note: labels for zones may appear outside the actual zone - please compare the labels with the legend.

Planning Overlays

DEVELOPMENT PLAN OVERLAY (DPO)

DEVELOPMENT PLAN OVERLAY - SCHEDULE 23 (DPO23)

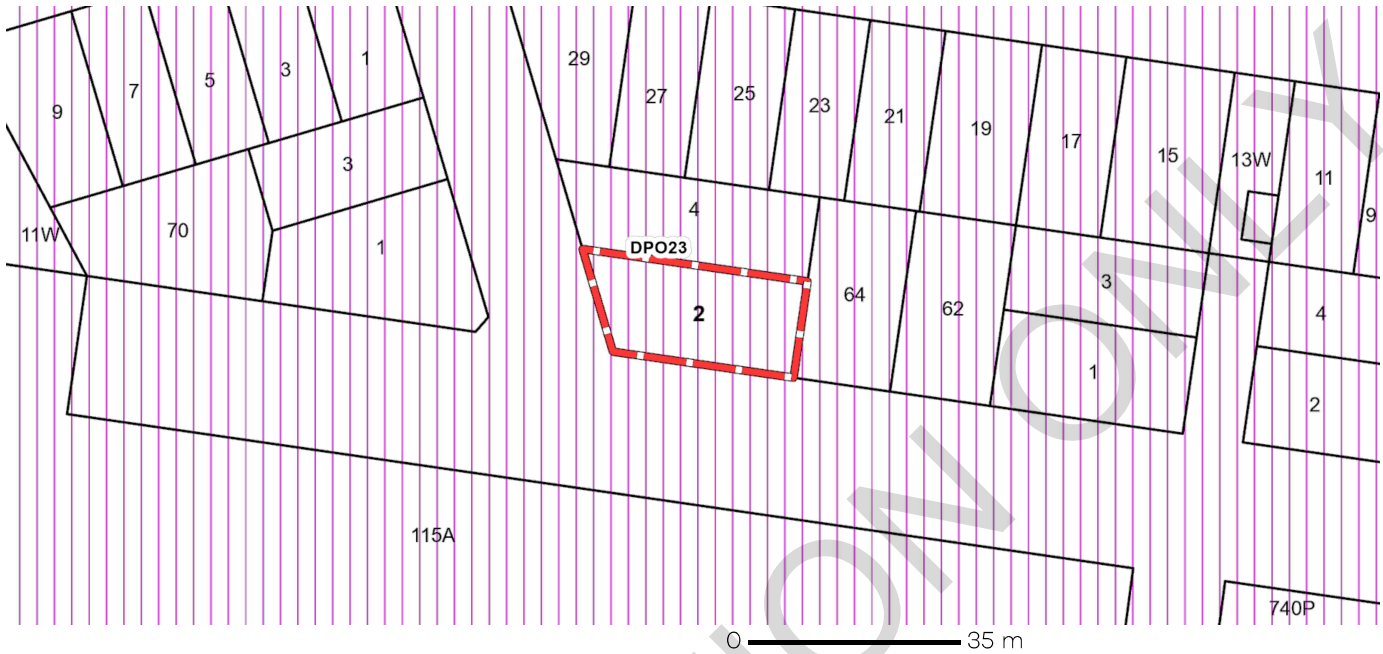

DPO - Development Plan Overlay

Note: due to overlaps, some overlays may not be visible, and some colours may not match those in the legend

VEGETATION PROTECTION OVERLAY (VPO)

VEGETATION PROTECTION OVERLAY - SCHEDULE 2 (VPO2)

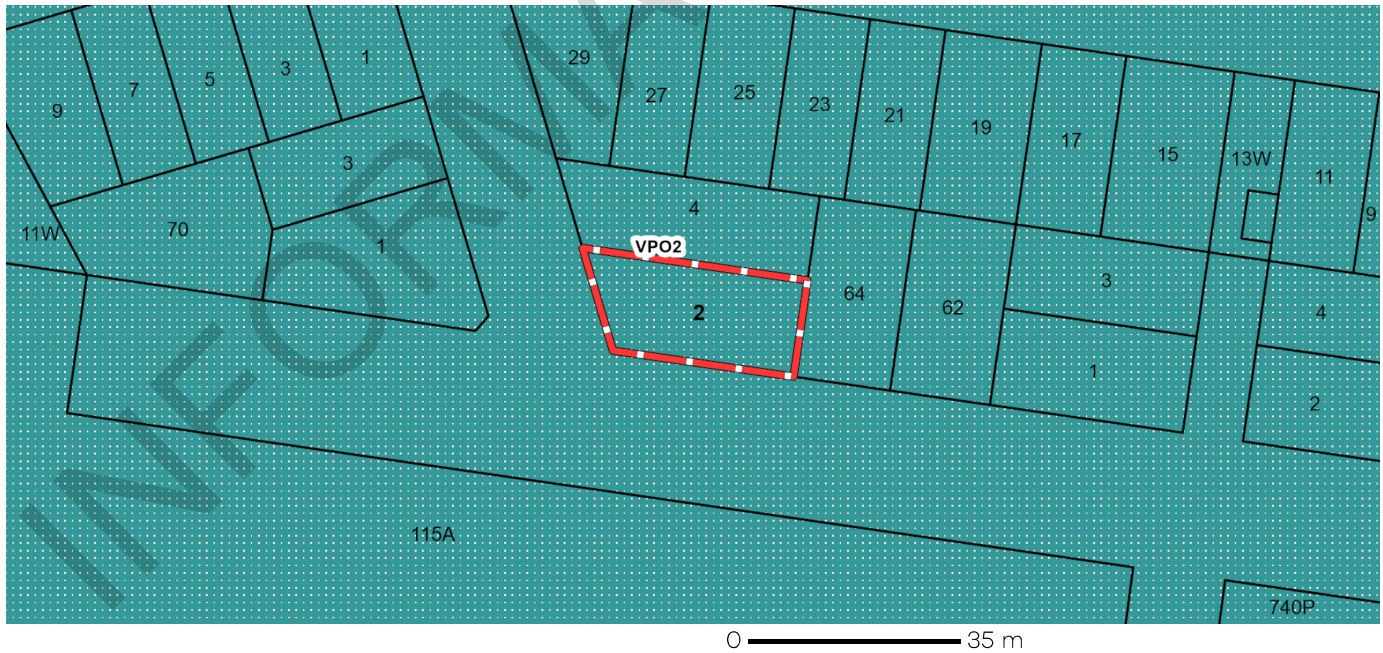

VPO - Vegetation Protection Overlay

Note: due to overlaps, some overlays may not be visible, and some colours may not match those in the legend

Planning Overlays

OTHER OVERLAYS

Other overlays in the vicinity not directly affecting this land

RURAL FLOODWAY OVERLAY (RFO)

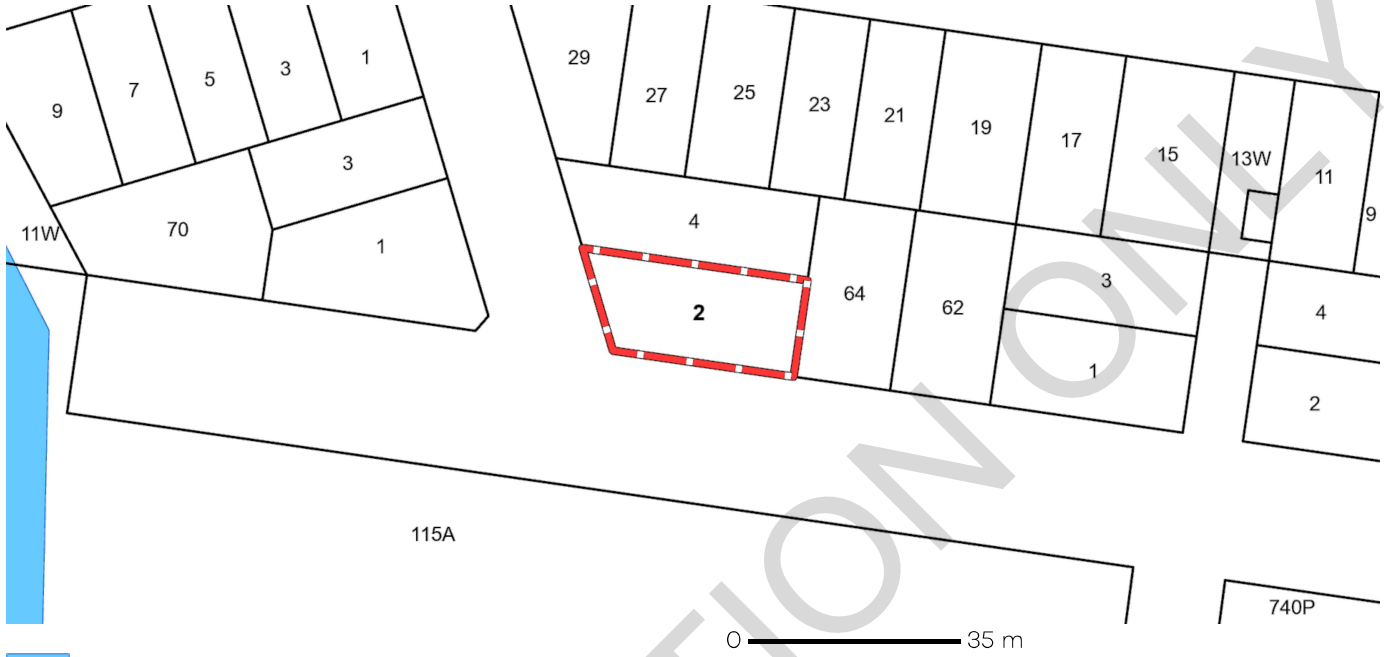

 **FO - Floodway Overlay**

Note: due to overlaps, some overlays may not be visible, and some colours may not match those in the legend

Areas of Aboriginal Cultural Heritage Sensitivity

All or part of this property is an 'area of cultural heritage sensitivity'.

'Areas of cultural heritage sensitivity' are defined under the Aboriginal Heritage Regulations 2018, and include registered Aboriginal cultural heritage places and land form types that are generally regarded as more likely to contain Aboriginal cultural heritage.

Under the Aboriginal Heritage Regulations 2018, 'areas of cultural heritage sensitivity' are one part of a two part trigger which require a 'cultural heritage management plan' be prepared where a listed 'high impact activity' is proposed.

If a significant land use change is proposed (for example, a subdivision into 3 or more lots), a cultural heritage management plan may be triggered. One or two dwellings, works ancillary to a dwelling, services to a dwelling, alteration of buildings and minor works are examples of works exempt from this requirement.

Under the Aboriginal Heritage Act 2006, where a cultural heritage management plan is required, planning permits, licences and work authorities cannot be issued unless the cultural heritage management plan has been approved for the activity.

For further information about whether a Cultural Heritage Management Plan is required go to <https://heritage.achris.vic.gov.au/aavQuestion1.aspx>

More information, including links to both the Aboriginal Heritage Act 2006 and the Aboriginal Heritage Regulations 2018, can also be found here - <https://www.firstpeoplesrelations.vic.gov.au/aboriginal-heritage-legislation>

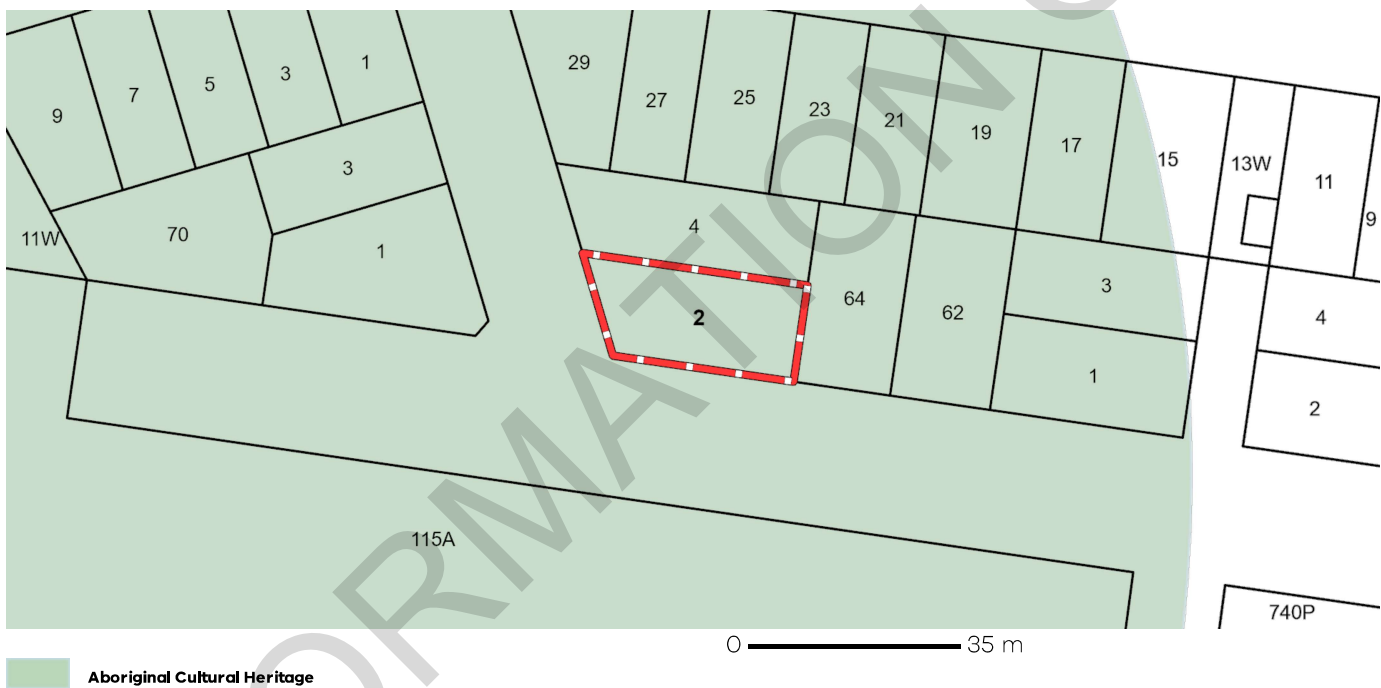

Further Planning Information

Planning scheme data last updated on 6 November 2025.

A **planning scheme** sets out policies and requirements for the use, development and protection of land. This report provides information about the zone and overlay provisions that apply to the selected land. Information about the State and local policy, particular, general and operational provisions of the local planning scheme that may affect the use of this land can be obtained by contacting the local council or by visiting <https://www.planning.vic.gov.au>

This report is NOT a **Planning Certificate** issued pursuant to Section 199 of the **Planning and Environment Act 1987**. It does not include information about exhibited planning scheme amendments, or zonings that may abut the land. To obtain a Planning Certificate go to Titles and Property Certificates at Landata - <https://www.landata.vic.gov.au>

For details of surrounding properties, use this service to get the Reports for properties of interest.

To view planning zones, overlay and heritage information in an interactive format visit <https://mapshare.vic.gov.au/vicplan/>

For other information about planning in Victoria visit <https://www.planning.vic.gov.au>

Designated Bushfire Prone Areas

This property is in a designated bushfire prone area. Special bushfire construction requirements apply to the part of the property mapped as a designated bushfire prone area (BPA). Planning provisions may apply.

Where part of the property is mapped as BPA, if no part of the building envelope or footprint falls within the BPA area, the BPA construction requirements do not apply.

Note: the relevant building surveyor determines the need for compliance with the bushfire construction requirements.

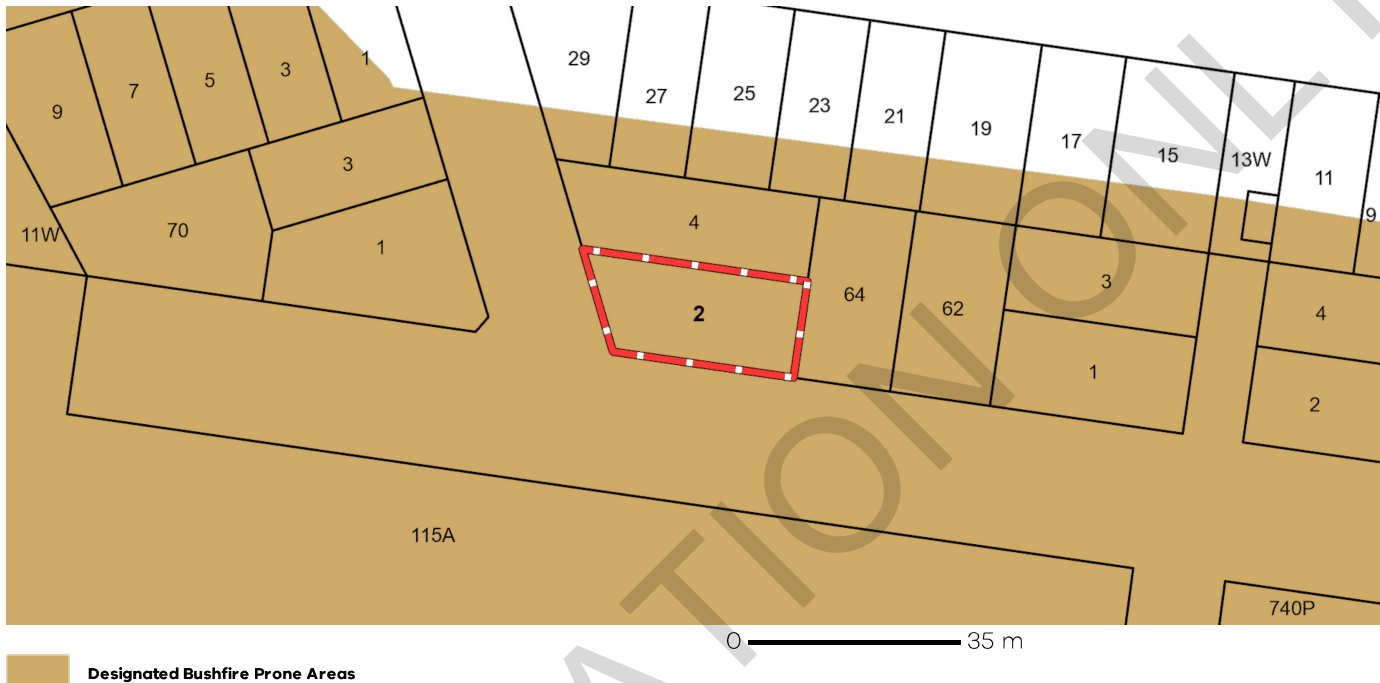

Designated BPA are determined by the Minister for Planning following a detailed review process. The Building Regulations 2018, through adoption of the Building Code of Australia, apply bushfire protection standards for building works in designated BPA.

Designated BPA maps can be viewed on VicPlan at <https://mapshare.vic.gov.au/vicolan/> or at the relevant local council.

Create a BPA definition plan in [VicPlan](#) to measure the BPA.

Information for lot owners building in the BPA is available at <https://www.planning.vic.gov.au>.

Further information about the building control system and building in bushfire prone areas can be found on the Victorian Building Authority website <https://www.vba.vic.gov.au>. Copies of the Building Act and Building Regulations are available from <http://www.legislation.vic.gov.au>. For Planning Scheme Provisions in bushfire areas visit <https://www.planning.vic.gov.au>.

Native Vegetation

Native plants that are indigenous to Victoria and important for biodiversity might be present on this property. This could include trees, shrubs, herbs, grasses or aquatic plants. There are a range of regulations that may apply including need to obtain a planning permit under Clause 52.17 of the local planning scheme. For more information see [Native Vegetation \(Clause 52.17\)](#) with local variations in [Native Vegetation \(Clause 52.17\) Schedule](#)

To help identify native vegetation on this property and the application of Clause 52.17 please visit the Native Vegetation Regulations Map (NVR Map) <https://mapshare.vic.gov.au/nvr/> and [Native vegetation \(environment.vic.gov.au\)](https://www.environment.vic.gov.au) or please contact your relevant council.

You can find out more about the natural values on your property through NatureKit [NatureKit \(environment.vic.gov.au\)](https://www.environment.vic.gov.au)

PROPERTY REPORT

Created at 11 November 2025 03:07 PM

PROPERTY DETAILS

Address: **2 BROADLEAF DRIVE EPPING 3076**
Lot and Plan Number: **Lot 1371 PS623200**
Standard Parcel Identifier (SPI): **1371\PS623200**
Local Government Area (Council): **WHITTLESEA**
Council Property Number: **728964**
Directory Reference: **Melway 181 G6**

www.whittlesea.vic.gov.au

SITE DIMENSIONS

All dimensions and areas are approximate. They may not agree with those shown on a title or plan.

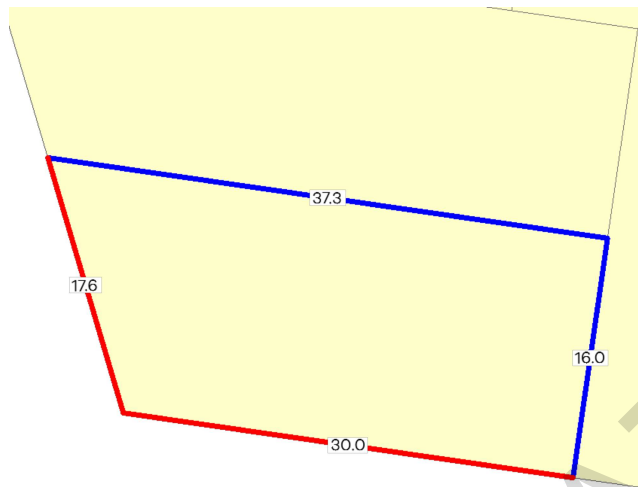

Area: 539 sq. m

Perimeter: 101 m

For this property:

— Site boundaries

— Road frontages

Dimensions for individual parcels require a separate search, but dimensions for individual units are generally not available.

Calculating the area from the dimensions shown may give a different value to the area shown above

For more accurate dimensions get copy of plan at [Title and Property Certificates](#)

UTILITIES

Rural Water Corporation: **Southern Rural Water**
Melbourne Water Retailer: **Yarra Valley Water**
Melbourne Water: **Inside drainage boundary**
Power Distributor: **AUSNET**

STATE ELECTORATES

Legislative Council: **NORTHERN METROPOLITAN**
Legislative Assembly: **THOMASTOWN**

PLANNING INFORMATION

Property Planning details have been removed from the Property Reports to avoid duplication with the Planning Property Reports from the Department of Transport and Planning which are the authoritative source for all Property Planning information.

The Planning Property Report for this property can found here - [Planning Property Report](#)

Planning Property Reports can be found via these two links

Vicplan <https://mapshare.vic.gov.au/vicplan/>

Property and parcel search <https://www.land.vic.gov.au/property-and-parcel-search>

PROPERTY REPORT



Energy,
Environment
and Climate Action

Area Map



Selected Property

INFORMATION ONLY

S137b Owner-Builder Defects Report

Provided By



Altez Building Inspections

Suite 5, Level G/99 Coventry Street South Melbourne, Victoria, 3205

P +61499899890

admin@altezbuildinginspections.com.au

Inspection Address

2 Broadleaf Dr, Epping VIC 3076, Australia



Report Information

Client Information

Client Name Majdi Youssef

Inspection Information

Report/Agreement # 141125135801723

Inspection Date: 14 Nov 2025

Inspection Time: 01 : 58 PM

Building Inspection

The Scope of the Inspection:

This report Complies with Australian Building Standards *AS 4349.0 -2007. Inspection of Buildings Part 0: General Requirements.*

This office has been instructed by the client to prepare an owner-builder defects report for this property. Our engagement is restricted to that of a building consultant and not of a building surveyor, as defined in the *Building Act of 1993.*

This report has been prepared to meet the requirements of Section 137B of the Building Act and is no way to be considered a pre-purchase building inspection report. This report cannot be relied upon as evidence of the building's suitability for purchase to satisfy the contract of sales under the Sale of Land Act 1962. The buyer is recommended to engage their own building inspector for an independent report.

The purpose of this report is to provide a visual assessment and description of the building works the owner builder had built. This report is intended to report on any major defects including incomplete works, safety hazards, use of recycled or damaged goods etc.

Understanding the Purpose of S137B Report:

The Section 137B report, also known as Owner-Builder Defects Inspection Report, is a mandatory inspection report required under Section 137B of the Building Act 1993 (Victoria, Australia). The primary purpose is to provide an independent assessment of any defects or incomplete work at a property that has been built or renovated by an owner-builder before the property is sold.

Please read the entire report. Refer to the terms & conditions as they form part of the report

Areas to be Inspected and Restrictions

Visual Inspection Only

This is a visual inspection only limited to those areas and sections of the property fully accessible and visible to the inspector on the date of inspection. The inspection did not include breaking apart, dismantling, removing or moving objects including, but not limited to, foliage, mouldings, roof insulation/ sisalation, floor or wall coverings, sidings, ceilings, floors, furnishings, appliances or personal possessions. The inspector cannot see inside walls, between floors, inside skillion roofing, behind stored goods in cupboards and other areas that are concealed or obstructed. The inspector did not dig, gouge, force or perform any other invasive procedures. Visible timbers cannot be destructively probed or hit without the written permission of the property owner.

Very Important note to the purchaser.

In the event that areas where access is restricted or not accessed structural defects, termite damage or activity may be present but not seen. Access should be provided and a follow up or re-Inspection should take place. This Inspection will be provided for you at no cost. Please consult with the vendor and request full access to restricted areas.

INFORMATION ONLY

Table of Contents



1. SITE



2. ROOF AND GUTTER



3. EXTERIOR



4. GARAGE - CARPORT



5. BATHROOM(S)



6. PROPERTY AND INSPECTION
INFORMATION

INFORMATION ONLY

Summary Of Minor Defects

Below is a summary of defects other than Major defects.

The # denotes to the defect number in the report

Section	Location	Name	Comment
ROOF AND GUTTER	Down Pipes	Down Pipe Findings	Down pipe/s not connected to storm water discharge - Down pipes not connected to storm water have the potential to cause differential settlement to the footings, cause rising damp and is also conducive to termite infestation. Recommendations: A qualified plumber should be engaged for advice and recommendations.
EXTERIOR	Alfresco Area	Overall Condition	Notes: Roofing joint to Neighbour property. Check with council about legislations.
GARAGE - CARPORT	Garaging	Ceiling Findings	Ceiling paint flake/deterioration is evident. Recommendations: General maintenance / painting as required.
BATHROOM(S)	Powder Room	Ceiling	Cornice separation. I recommend you contact a licensed plasterer for repairs.
BATHROOM(S)	Powder Room	Walls	Settlement Cracks Noted . These are typical and generally patch and paint will suffice, however Monitoring these cracks advised for 12 months and if become wider or longer, you will need to contact a structural engineers to assess.
BATHROOM(S)	Powder Room	Sink	Not basin installed . Contact a qualified plumber for assistance.
BATHROOM(S)	Powder Room	Toilet	Can't be test. Not water connection .



SITE

Paths 1

Pathways Condition

The paths around the home are in a serviceable condition for the age of this dwelling with no major defects visible.



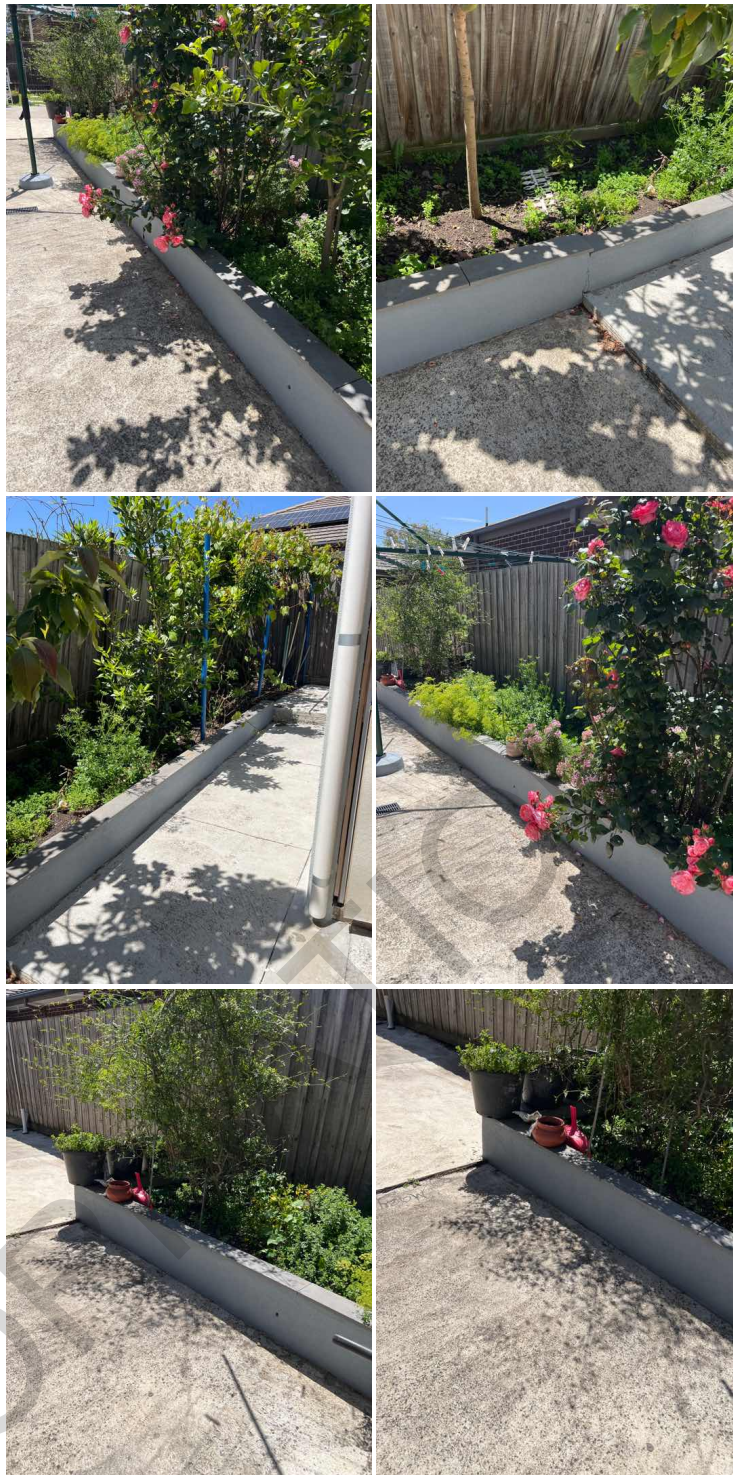

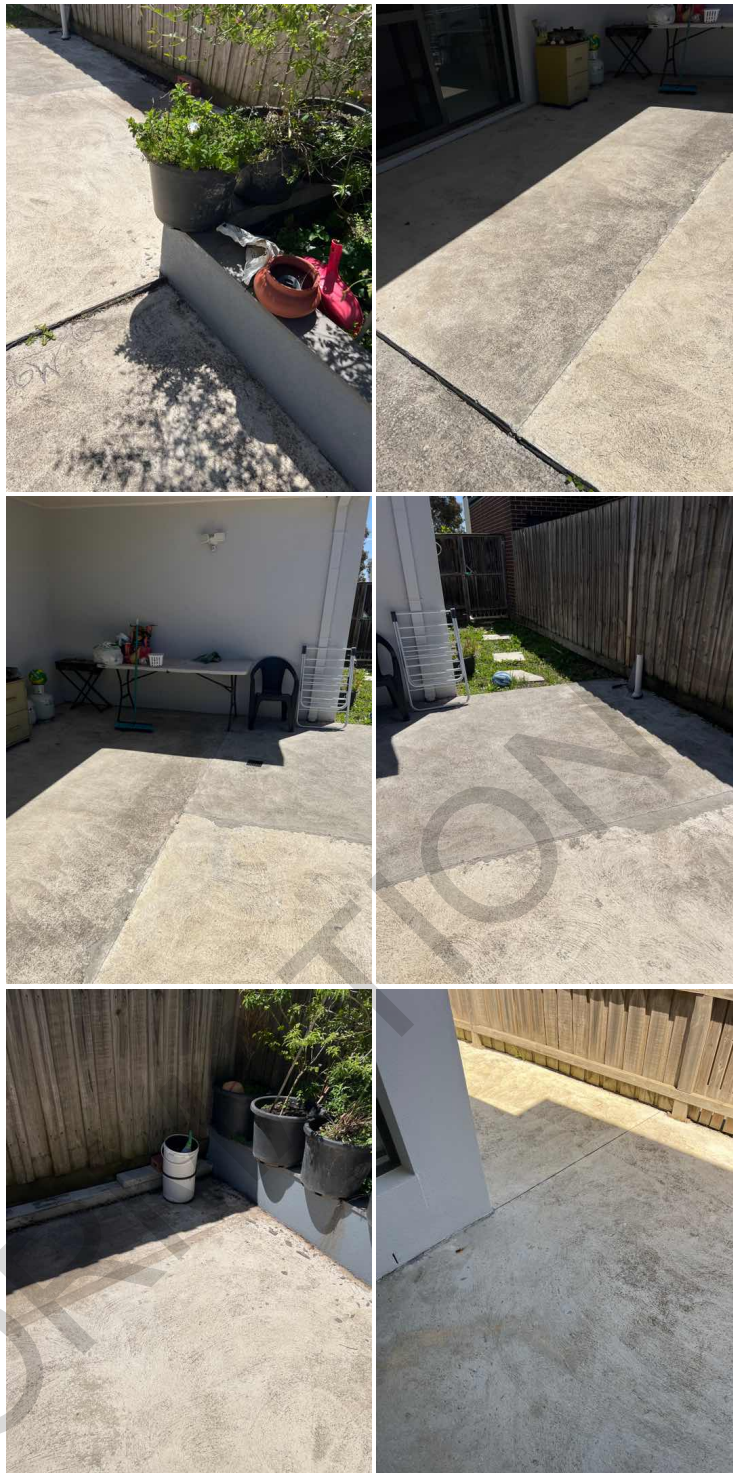

INFO ONLY



Paths 2

Pathways Condition

The paths around the home are in a serviceable condition for the age of this dwelling with no major defects visible.

Common cracks and settlement were observed on paths. This may not have any effect on the actual structural integrity of the dwelling itself. Maintenance is recommended. Note: Whilst these cracks appeared to be minor at the time of inspection, we strongly recommend you monitor these cracks and if worsening occurs contact a concreter for further advice.

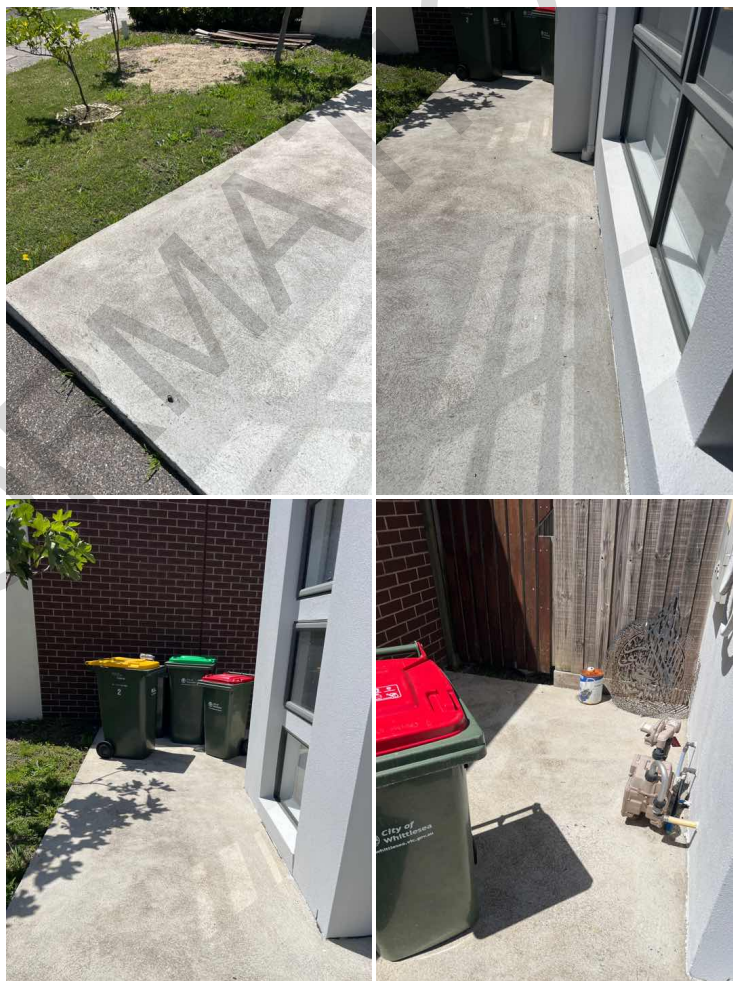





ROOF AND GUTTER

Down Pipes

Down Pipe Findings

Down pipe/s not connected to storm water discharge - Down pipes not connected to storm water have the potential to cause differential settlement to the footings, cause rising damp and is also conducive to termite infestation. Recommendations: A qualified plumber should be engaged for advice and recommendations.



 **EXTERIOR**

Alfresco Area

Overall Condition

Notes: Roofing joint to Neighbour property. Check with council about legislations.

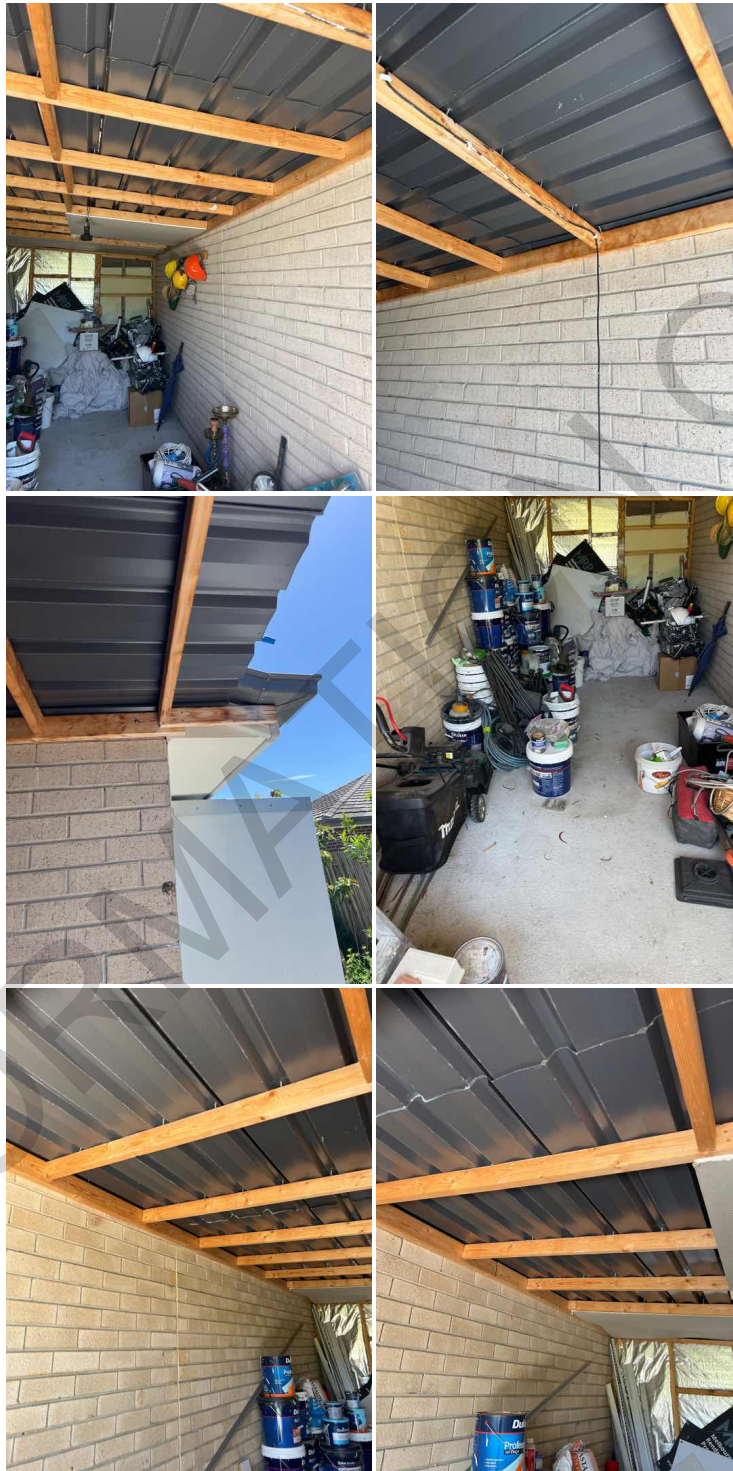

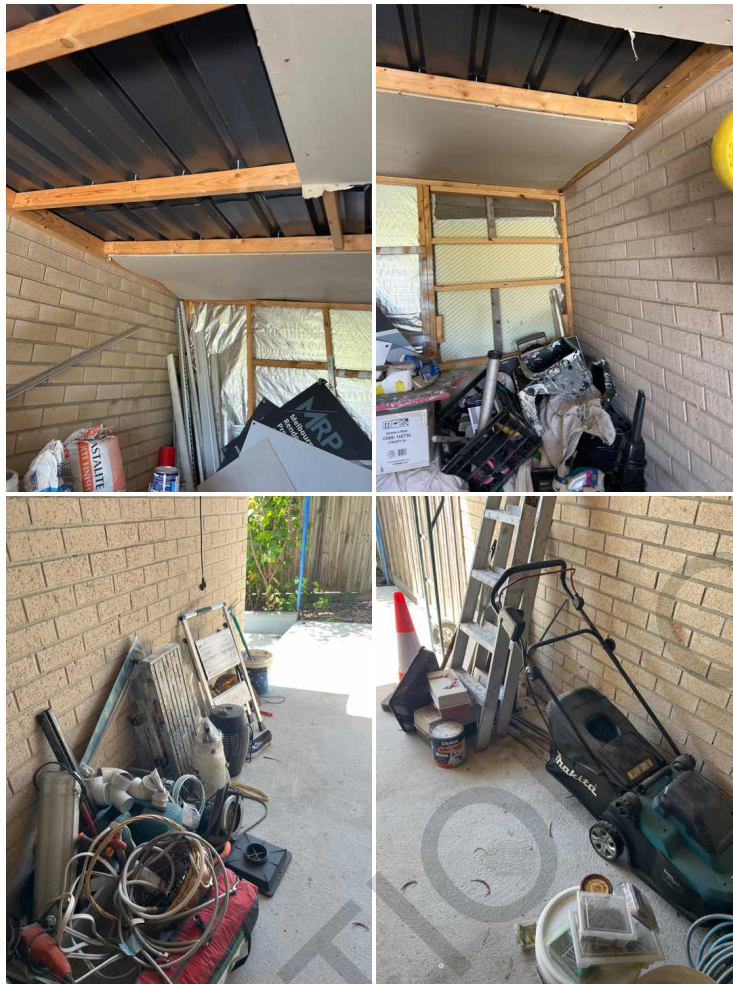



GARAGE - CARPORT

Garaging

Type

Attached garage

Overall Condition

Of accessible and visible areas, the garaging is considered to be in a serviceable condition.

Notes: double garage convert to studio with basin.





INFORMATION ONLY

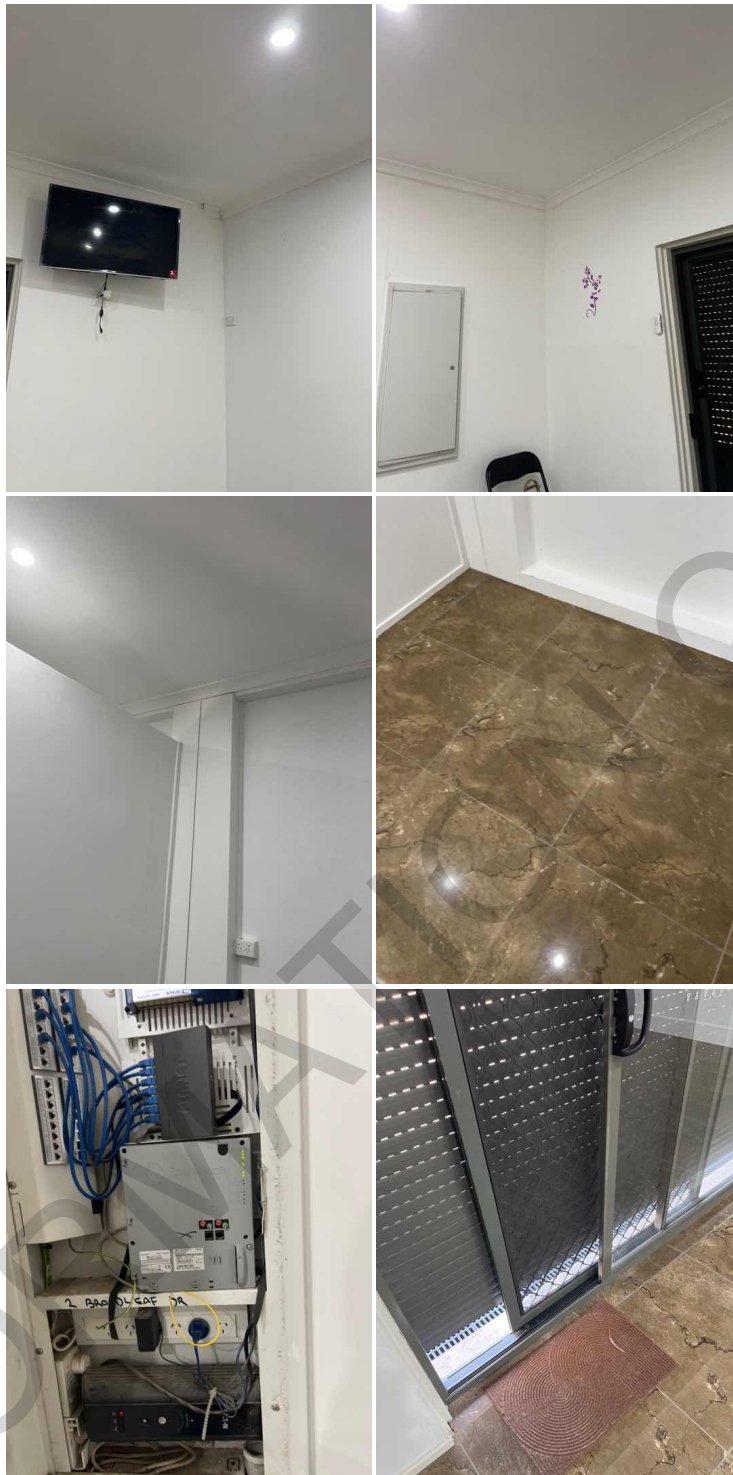



Ceiling Findings

Ceiling paint flake/deterioration is evident. Recommendations: General maintenance / painting as required.





BATHROOM(S)

Powder Room

Overall Condition

On inspection, defects were present that will require further assessing and recommendations by licensed and qualified trades persons, please read below for details.

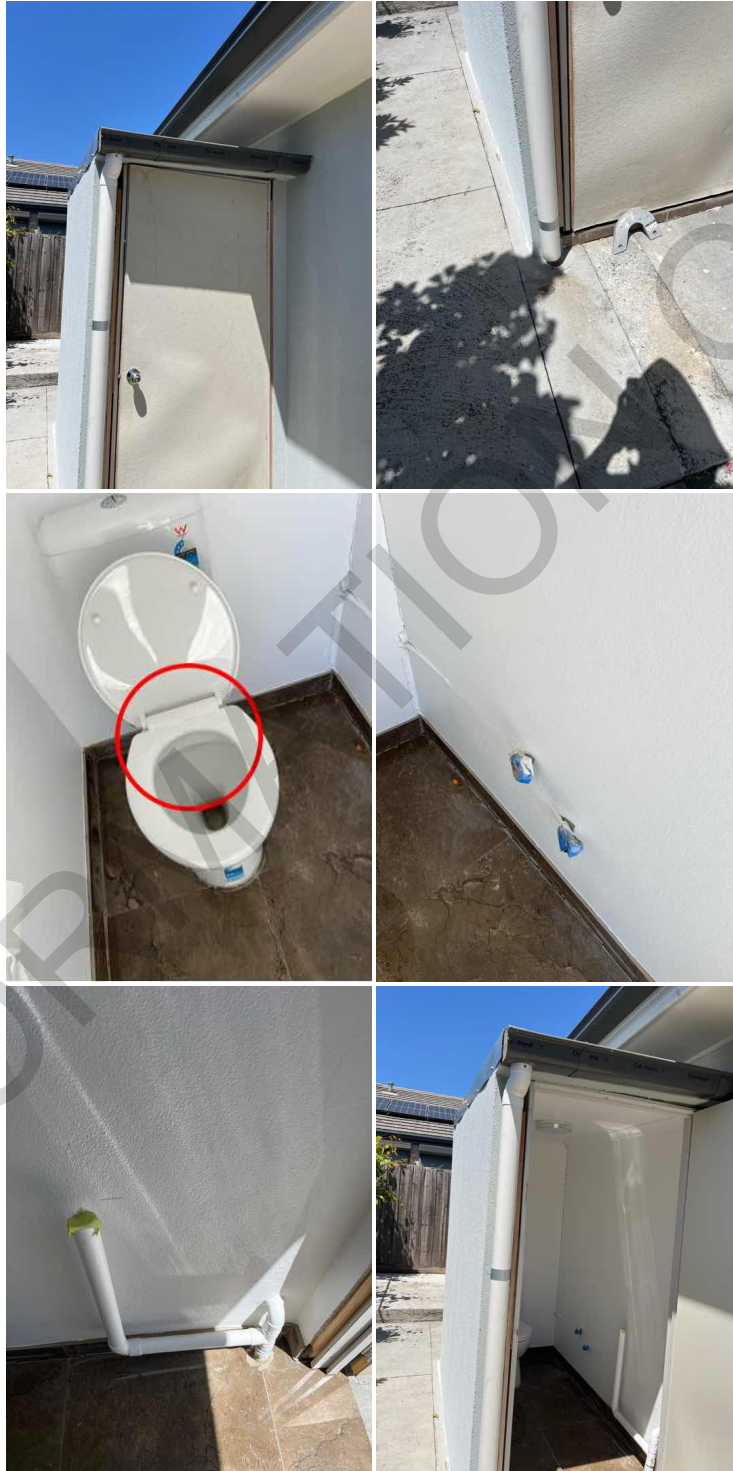



Ceiling

Cornice separation. I recommend you contact a licensed plasterer for repairs.



Walls

Settlement Cracks Noted . These are typical and generally patch and paint will suffice, however Monitoring these cracks advised for 12 months and if become wider or longer, you will need to contact a structural engineers to assess.



Sink

Not basin installed . Contact a qualified plumber for assistance.



Toilet

Can't be test. Not water connection .



 **PROPERTY AND INSPECTION INFORMATION**

Areas Where Full Inspection Restricted

Areas Not Inspected

Concealed areas due to furnitures, floor carpet, storage items etc.

INFORMATION ONLY



TERMS AND CONDITIONS

The purpose of the inspection is to identify the major defects and safety hazards associated with the property at the time of the inspection. The inspection and reporting is limited to a visual assessment of the building members in accord with appendix C AS4349.0-2007. This is a general appraisal only and cannot be relied on its own, further inspections by specialist trades is strongly recommended.

DEFINITIONS AND TERMINOLOGY

SERVICEABLE: The building material or component is in reasonable or serviceable condition for the age of the dwelling.

TRADESMAN: A defect or a number of defects were visible that will require assessment by a qualified trades person.

AGE: The component has deterioration due to ageing or lack of upkeep and or maintenance.

MONITOR: Some defects may require monitoring to ascertain if the defect will worsen, reappear or cause further problems.

STRATA - In the case of strata and company title properties, the inspection is limited to the interior and immediate exterior of the particular unit being inspected. This report does NOT include review of body corporate or similar records.

HIGH: The frequency and/or magnitude of defects are beyond the inspector's expectations when compared to similar buildings of approximately the same age that have been reasonably well maintained.

TYPICAL: The frequency and/or magnitude of defects are consistent with the inspector's expectations when compared to similar buildings of approximately the same age which have been reasonably well maintained.

LOW: The frequency and/or magnitude of defects are lower than the inspector's expectations when compared to similar buildings of approximately the same age that have been reasonably well maintained.

ABOVE AVERAGE: The overall condition is above that consistent with dwellings of approximately the same age and construction. Most items and areas are well maintained and show a reasonable standard of workmanship when compared with buildings of similar age and construction.

AVERAGE: The overall condition is consistent with dwellings of approximately the same age and construction. There will be areas or items requiring some repair or maintenance.

BELOW AVERAGE: The building and its parts show some significant defects and/or very poor non- tradesman like workmanship and/or long term neglect and/or defects requiring major repairs or reconstruction of major building.

SIGNIFICANT ITEMS: An item that must be reported in accordance with the scope of the inspection.

MAJOR DEFECT: A defect of sufficient magnitude requiring building works to avoid unsafe conditions, loss of function or further worsening of the defective item.

MINOR DEFECT: Any defect other than what is described as a Significant Item or major defect.

SAFETY HAZARD: A defect that presents unsafe conditions and must be reported as a Major defect.

ACCESSIBLE AREA: Is any area of the property and structures allowing the inspector safe and reasonable access within the scope of the inspection.

LIMITATION: A factor that prevents full or proper inspection of the building.

IMPORTANT INFORMATION

Important information regarding the scope and limitations of the inspection and this report. Any person who relies upon the contents of this report does so acknowledging that the following clauses which define the scope and limitations of the inspection, form an integral part of the report.

The inspection comprised a visual assessment of the property to identify major defects and to form an opinion regarding the general condition of the property at the time and date of the visual inspection. An estimate of the cost of rectification of defects is outside the scope of Australian Standard AS 4349 and does not form part of this report. If the property inspected is part of a Strata or Company Title, then the inspection is limited to the interior and the immediate exterior of that particular residential dwelling. The inspection does not cover common property. This report and any other attached report should not be relied upon if the contract of sale becomes binding for more than 30 days after the date of initial inspection. A re-inspection after this time is essential. Further, this report is not intended to be used as a marketing tool by and real estate agents and only the person named in the Client Information section of the report applied to as it is assumed and agreed that the person who orders the report is indeed the person purchasing the property inspected. Where a report is ordered on behalf of a Client it is assumed that the terms and condition and Pre Inspection Agreement have been fully explained to the Client by the person or company ordering the report.

We strongly advise that any cracking reported in this report should be referred to a structural engineer for further assessment and advice.

Acceptance Criteria: The building shall be compared with a building that was constructed in accordance with the generally accepted practice at the time of construction and which has been maintained such that there has been no significant loss of strength and serviceability.

Limitations: This report is limited to a visual inspection of areas where safe and reasonable access is available and access permitted on the date and at the time of inspection. The Inspection will be carried out in accordance with AS4349.1-2007. The purpose of the inspection is to provide advice to a prospective purchaser regarding the condition of the property at the date and time of inspection. Areas for Inspection shall cover all safe and accessible areas. It does not purport to be geological as to foundation integrity or soil conditions, engineering as to structural, nor does it cover the condition of electrical, plumbing, gas or motorised appliances. It is strongly recommended that an appropriately qualified contractor check these services prior to purchase. As a matter of course, and in the interests of safety, all prospective purchasers should have an electrical report carried out by a suitably qualified contractor. This report is limited to (unless otherwise noted) the main structure on the site and any other building, structure or outbuilding within 30m of the main structure and within the site boundaries including fences.

Safe and Reasonable Access: Only areas to which safe and reasonable access is available were inspected. The Australian Standard AS4349.1 defines reasonable access as "areas where safe, unobstructed access " is provided and the minimum clearances specified below are available, or where these clearances are not available, areas within the inspector's unobstructed line of sight and within arm's length. Reasonable access does not include removing screws and bolts to access covers. Reasonable access does not include the use of destructive or invasive inspection methods and does not include cutting or making access traps or moving heavy furniture, floor coverings or stored goods.

Roof Interior- Access opening = 400 x 500 mm - Crawl Space = 600 x 600mm - Height accessible from a 3.6m ladder.

Roof Exterior- Must be accessible from a 3.6m ladder placed on the ground.

1) **NOT A CERTIFICATE OF COMPLIANCE:** This report is not an all encompassing report dealing with the building from every aspect. It is a reasonable attempt to identify any obvious or significant defects apparent at the time of the inspection. Whether or not, a defect is considered significant or not depends too large extent, upon the age and type of the building inspected. This report is not a certificate of compliance with the requirements of any act, regulation, ordinance or by-law. It is not a structural report. Should you require any advice of a structural nature you should contact a structural engineer.

2) **VISUAL INSPECTION:** This is a visual inspection only limited to those areas and sections of the property fully accessible and visible to the inspector on the date of inspection.

2A) Please refer to each individual area regarding sections that were incapable or being inspected. Please acknowledge the following.

This Firm **DOES NOT GUARANTEE IN ANY WAY** that there **ARE OR ARE NOT** any defects, termite damage or live termites in any areas **NOT ABLE** to be inspected. To obtain a full understanding of the report findings, it is essential you read the entire inspection report, including the information sections at the end of this report and I encourage you to call me if you have any queries at all before purchasing the inspected dwelling.

2B) Entering attics or roof voids that are heavily insulated can cause damage to the insulation and attic framing. Attics with deep insulation cannot be safely inspected due to limited visibility of the framing members upon which the inspector must walk. In such cases, the attic is only partially accessed, thereby limiting the review of the attic area from the hatch area only. Inspectors will not crawl the attic area when they believe it is a danger to them or that they might damage the attic insulation or framing. There is a limited review of the attic area viewed from the hatch only in these circumstances.

2C) The roof covering will not be walked upon if in the opinion of the inspector it is not safe to do so. Generally issues that prevent roof access include, access height over 3 metres, steep pitch, wet/slippery surfaces, deteriorated covering. Not being able to walk a roof significantly limits our inspection which can result in hidden defects going undetected. The overall condition of the roofing and its components is an opinion of the general quality and condition of the roofing material. The inspector cannot and does not offer an opinion or warranty as to whether the roof leaks or may be subject to future leakage. This report is issued in consideration of the foregoing disclaimer. The only way to determine whether a roof is absolutely water tight is to observe it during a prolonged rainfall. Many times, this situation is not present during the inspection. We offer no guarantee that the roof cladding or roof components such as flashing will not leak in the future.

2D) Limitations of the exterior inspection. This is a visual inspection limited in scope by (but not restricted to) the following conditions: A representative sample of exterior components was inspected rather than every occurrence of components. The inspection does not include an assessment of geological, geotechnical, or hydrological conditions, or environmental hazards. Screening, shutters, awnings, or similar seasonal accessories, fences, recreational facilities, outbuildings, seawalls, break-walls, docks, erosion control and earth stabilization measures are not inspected unless specifically agreed-upon and documented in this report. Please note - If any wall cracking/cracks/openings are found at this dwelling, we cannot offer any guarantee that any visible wall cracks will not widen or lengthen over time or in the future as this is impossible to predict. We strongly recommend you contact a practicing structural engineer for further advice.

2E) Timber framed windows can bind or stick. This can be seasonal due to the fluctuation in moisture content in timber. If binding or sticking continues minor adjustments may be required by a carpenter. Binding windows is not normally a major defect, however in some circumstances binding windows and doors can be directly related to some differential footings settlement. If any timber fungal decay on frames or deteriorated putty seals is noted, the consultant will not attempt to operate windows due to potential damage. Windows that are sticking, binding or paint stuck will also not be forced open. Water leaks to Windows and surrounds can not be determined in the absence of rain.

2F) Internal Inspections. Inspection to the upper-side of flooring of the internal inspection is normally restricted by carpets and or other floor coverings, cupboards/cabinets, joinery, finishes and fittings. Defects or timber pest damage may be present and not detected in areas where inspection was limited, obstructed or access was not gained. The condition of walls behind wall coverings, paneling and furnishings cannot be inspected or reported on. Only the general condition of visible areas is included in this inspection.

Where fitted. Wood burning and other forms of fireboxes are outside the scope of this inspection. We recommend you have these tested prior to purchase for peace of mind.

2G) Important note: Where any elevated structure (deck, balcony, veranda etc) is present, and this elevated structure is designed to accommodate people, you must have this structure checked by an engineer or other suitably qualified person. You should also arrange annual inspections of the structure by an engineer or other suitably qualified person to ensure any maintenance that may become necessary is identified. Care must be taken not to overload the structure. Nothing contained in this inspection should be taken as an indicator that we have assessed any elevated structure as suitable for any specific number of people or purpose. This can only be done by a qualified engineer. For the purpose of this report, the structure includes elevated decks, verandas, pergolas, balconies, handrails, stairs and children's play areas. Where any structural component of such a structure is concealed by lining materials or other obstructions, these linings or obstructions must be removed to enable an evaluation to be carried out by an appropriately qualified person.

3) CONCEALED DEFECTS: This report does not and cannot make comment upon: Defects that may have been concealed the assessment or detection of defects (including rising damp and leaks) which may be subject to the prevailing weather conditions whether or not services have been used for some time prior to the inspection and whether this will affect the detection of leaks or other defects (eg. In the case of shower enclosures and bath tubs, the absence of any leaks or dampness at the time of the inspection does not necessarily mean that the enclosure will not leak after use) the presence or absence of timber pests; gas-fittings; common property areas; environmental concerns; the proximity of the property to flight paths, railways, or busy traffic; noise levels; health and safety issues; heritage concerns; security concerns; fire protection; site drainage (apart from surface water drainage); swimming pools and spas (non-structural); detection and identification of illegal building work; detection and identification of illegal plumbing work; durability of exposed finishes; neighborhood problems; document analysis; electrical installation; any matters that are solely regulated by statute; any area(s) or item(s) that could not be inspected by the consultant.

4) NO GUARANTEE: Accordingly this report is not a guarantee that defects and/or damage does not exist in any inaccessible or partly inaccessible areas or sections of the property. Such matters may upon request be covered under the terms of a special purpose property report.

5) SWIMMING POOLS: Swimming pools/spas are not part of the standard building report under as4349.1-2007 And are not covered by this report. We strongly recommend a pool expert should be consulted to examine the pool and the pool equipment and plumbing as well as the requirements to meet the standard for pool fencing. Failure to conduct this inspection and put into place the necessary recommendations could result in finds for non compliance under the legislation.

6) SURFACE WATER AND DRAINAGE: The retention of water from surface run off could have an effect on the foundation material which in turn could affect the footings to the house. Best practice is to monitor the flow of surface water and storm water run off and have the water directed away from the house or to storm water pipes by a licensed drainage plumber. The general adequacy of site drainage is not included in the standard property inspection report. Comments on surface water drainage are limited as where there has been either little or no rainfall for a period of time, surface water drainage may appear to be adequate but then during periods of heavy rain, may be found to be inadequate. Any comments made in this report are relevant only to the conditions present at the time of inspection. It is recommended that a smoke test be obtained to determine any illegal connections, blocked or broken drains.

- 7) **SHOWER RECESSES:** Tests may be made on shower recesses to detect leaks (if water is connected). The tests may not reveal leaks or show incorrect waterproofing if silicone liquid or masonry sealant has been applied prior to the inspection. Such application is a temporary waterproofing measure and may last for some months before breaking down. The tests on the shower recesses are limited to running water within the recesses and visually checking for leaks. As showers are only checked for a short period of time, prolonged use may reveal leaks that were not detected at the time of inspection. No evidence of a current leak during inspection does not necessarily mean that the shower does not leak.
- 8) **GLASS CAUTION:** Glazing in older houses (built before 1978) may not necessarily comply with current glass safety standards AS1288. In the interests of safety, glass panes in doors and windows especially in traffic-able areas should be replaced with safety glass or have shatterproof film installed unless they already comply with the current standard.
- 9) **STAIRS AND BALUSTRADES:** Specifications have been laid down by the Australian Building Code – Section 3.9 covering stairs, landings, balustrades to ensure the safety of all occupants and visitors in a building. Many balustrades and stairs built before 1996 may not comply with the current standard. You must upgrade all such items to the current standard to improve safety.
- 10) **RETAINING WALLS:** Where retaining walls are more than 700mm high these wall/s should have been installed with engineering design and supervision. Walls found on the site were not assessed and the performance of these walls is not the subject of a standard property report and should be further investigated with regard to the following items, adequate drainage systems, adequate load bearing, correct component sizing and batter.
- 11) **ROOMS BELOW GROUND LEVEL:** If there are any rooms under the house or below ground level (whether they be habitable or non-habitable rooms), these may be subject to dampness and water penetration. Drains are not always installed correctly or could be blocked. It is common to have damp problems and water entry into these types of rooms, especially during periods of heavy rainfall and this may not be evident upon initial inspection. These rooms may not have council approval. The purchaser should make their own enquiries with the Council to ascertain if approval was given.
- 12) **ASBESTOS DISCLAIMER :** No inspection for asbestos was carried out at the property and no report on the presence or absence of asbestos is provided.
- 13) **MOULD (mildew and non-wood decay fungi) disclaimer:** Mildew and non wood decay fungi is commonly known as mould. However, mould and their spores may cause health problems or allergic reactions such as asthma and dermatitis in some people. No inspection for mould was carried out at the property and no report on the presence or absence of mould is provided.
- 14) **MAGNESITE DISCLAIMER:** No inspection for magnesite flooring was carried out at the property and no report on the presence or absence of magnesite flooring is provided. You should ask the owner whether magnesite flooring is present and/or seek advice from a structural engineer.
- 15) **ESTIMATING DISCLAIMER:** No estimate is provided in this report. We strongly recommend you obtain quotes for repairs from licensed tradesman prior to a decision to purchase.
- 16) **DISCLAIMER OF LIABILITY:** No liability shall be accepted on an account of failure of the report to notify any problems in the area(s) or section(s) of the subject property physically inaccessible for inspection, or to which access for inspection is denied by or to the inspector (including but not limited to or any area(s) or section(s) so specified by the report) Compensation will only be payable for losses arising in contract or tort sustained by the client named on the front of this report. Compensation is limited to the price of the report initially paid by the claimant named in the report as the "CLIENT"
- 17) **DISCLAIMER OF LIABILITY TO THIRD PARTIES:** Compensation will only be payable for losses arising in contract or tort sustained by the Client named on the front of this report. Any third party acting or relying on this Report, in whole or in part, does so entirely at their own risk.

18) **COMPLAINTS PROCEDURE:** In the event of any dispute or claim arising out of, or relating to the Inspection or the Report, or any alleged negligent act or omission on Our part or on the part of the individual conducting the Inspection, either party may give written Notice of the dispute or claim to the other party. If the dispute is not resolved within twenty one (21) days from the service of the written Notice then either party may refer the dispute or claim to a mediator nominated by Us. The cost shall be met equally by both parties or as agreed as part of the mediated settlement. Should the dispute or claim not be resolved by mediation then one or other of the parties may refer the dispute or claim to the Institute of Arbitrators and Mediators of Australia who will appoint an Arbitrator who will resolve the dispute by arbitration. The Arbitrator will also determine what costs each of the parties are to pay.

OTHER RECOMMENDED INSPECTIONS

Electrical installation: All electrical wiring, meter-box and appliances need to be checked by a qualified electrician. The inspection of any electrical item is outside the scope of this report.

Plumbing: All plumbing needs to be inspected and reported on by a plumber.

Hot water service: All hot water services need to be inspected and reported on by a plumber and/or electrician.

Gas: All gas services need to be inspected and reported on by a gas plumber.

Phone: All phones, phone lines and outlets need to be inspected and reported on by a telecommunications technician.

Smoke Alarm: Australian standard AS3786 advises that smoke alarms are required for all buildings where people sleep. It is recommended that an electrician be consulted to give advice on those installed or to install smoke alarms.

The septic tanks: Should be inspected by a licensed plumber.

Trees: Where trees are too close to the house this could affect the performance of the footing as the moisture levels change in the ground.

Contact the inspector

Please feel free to contact the inspector who carried out this inspection. Often it is very difficult to fully explain situations, problems, access difficulties, building faults or their importance in a manner that is readily understandable by the reader. Should you have any difficulty in understanding anything contained within this report then you should immediately contact the inspector and have the matter explained to you. If you have any questions at all or require any clarification then contact the inspector prior to acting on this report.

The Inspection Report has been reviewed and commissioned by Leopold LP Chung
 BLA Registration number: PE0012327
 Contact the Inspector at admin@altezbuildinginspections.com.au
 For and on Behalf of: Altez Building Inspections

DATED

2025

MAJDI YOUSSEF

CONTRACT OF SALE OF REAL ESTATE

Property: 2 Broadleaf Drive, Epping 3076

MELBOURNE REAL ESTATE CONVEYANCING PTY LTD

Licensed Conveyancer

954 High Street Reservoir Vic 3073

Tel: 9464 6732

Ref: VS:25/3987VS