

Contract for the sale and purchase of land 2022 edition

TERM	MEANING OF TERM	NSW DAN:
vendor's agent	First National Real Estate 373 Bong Bong Street, Bowral, NSW 2576	Phone: 4861 4861
co-agent		
vendor	Thomas Jack Ewen	
vendor's solicitor	Stewart Conveyancing Pty Ltd PO Box 196, Moss Vale NSW 2577	Phone: 0419289010 Email: ml.stewart@bigpond.com Ref: MLS:260026
date for completion land (address, plan details and title reference)	30th day after the contract date 26 Koyong Close, Moss Vale NSW 2577 Registered Plan: Lot 31 Plan 732183 Folio Identifier: 31/732183	(clause 15)
improvements	<input checked="" type="checkbox"/> VACANT POSSESSION <input type="checkbox"/> subject to existing tenancies <input checked="" type="checkbox"/> HOUSE <input type="checkbox"/> garage <input type="checkbox"/> carport <input type="checkbox"/> home unit <input type="checkbox"/> carspace <input type="checkbox"/> storage space <input type="checkbox"/> none <input type="checkbox"/> other:	
attached copies	<input checked="" type="checkbox"/> documents in the List of Documents as marked or as numbered: <input type="checkbox"/> other documents:	

A real estate agent is permitted by *legislation* to fill up the items in this box in a sale of residential property.

inclusions	<input checked="" type="checkbox"/> air conditioning <input checked="" type="checkbox"/> clothes line <input checked="" type="checkbox"/> fixed floor coverings <input checked="" type="checkbox"/> range hood <input checked="" type="checkbox"/> blinds <input checked="" type="checkbox"/> curtains <input checked="" type="checkbox"/> insect screens <input type="checkbox"/> solar panels <input checked="" type="checkbox"/> built-in wardrobes <input type="checkbox"/> dishwasher <input checked="" type="checkbox"/> light fittings <input checked="" type="checkbox"/> stove <input checked="" type="checkbox"/> ceiling fans <input type="checkbox"/> EV charger <input type="checkbox"/> pool equipment <input checked="" type="checkbox"/> TV antenna <input type="checkbox"/> other:
exclusions	
purchaser	
purchaser's solicitor	
price	
deposit	_____ (10% of the price, unless otherwise stated)
balance	
contract date	(if not stated, the date this contract was made)

Where there is more than one purchaser JOINT TENANTS
 tenants in common in unequal shares, specify:

GST AMOUNT (optional) The price includes GST of: \$

buyer's agent

Note: Clause 20.15 provides "Where this contract provides for choices, a choice in BLOCK CAPITALS applies unless a different choice is marked."

SIGNING PAGE

VENDOR	PURCHASER
<p>Signed by</p> <p>_____</p> <p>Vendor</p> <p>_____</p> <p>Vendor</p>	<p>Signed by</p> <p>_____</p> <p>Purchaser</p> <p>_____</p> <p>Purchaser</p>
VENDOR (COMPANY)	PURCHASER (COMPANY)
<p>Signed by in accordance with s127(1) of the Corporations Act 2001 by the authorised person(s) whose signature(s) appear(s) below:</p> <p>_____</p> <p>Signature of authorised person</p> <p>_____</p> <p>Signature of authorised person</p> <p>_____</p> <p>Name of authorised person</p> <p>_____</p> <p>Name of authorised person</p> <p>_____</p> <p>Office held</p> <p>_____</p> <p>Office held</p>	<p>Signed by in accordance with s127(1) of the Corporations Act 2001 by the authorised person(s) whose signature(s) appear(s) below:</p> <p>_____</p> <p>Signature of authorised person</p> <p>_____</p> <p>Signature of authorised person</p> <p>_____</p> <p>Name of authorised person</p> <p>_____</p> <p>Name of authorised person</p> <p>_____</p> <p>Office held</p> <p>_____</p> <p>Office held</p>

Choices

- Vendor agrees to accept a **deposit-bond** NO yes
- Nominated *Electronic Lodgment Network (ELN)*** (clause 4) PEXA
-
- Manual transaction** (clause 30) NO yes
(if yes, vendor must provide further details, including any applicable exemption, in the space below):

Tax information (the parties promise this is correct as far as each party is aware)

- Land tax** is adjustable NO yes
- GST:** Taxable supply NO yes in full yes to an extent
- Margin scheme will be used in making the taxable supply NO yes

This sale is not a taxable supply because (one or more of the following may apply) the sale is:

- not made in the course or furtherance of an enterprise that the vendor carries on (section 9-5(b))
- by a vendor who is neither registered nor required to be registered for GST (section 9-5(d))
- GST-free because the sale is the supply of a going concern under section 38-325
- GST-free because the sale is subdivided farm land or farm land supplied for farming under Subdivision 38-O
- input taxed because the sale is of eligible residential premises (sections 40-65, 40-75(2) and 195-1)

- Purchaser must make an **GSTRW payment** (GST residential withholding payment) NO yes (if yes, vendor must provide details)

If the details below are not fully completed at the contract date, the vendor must provide all these details in a separate notice at least 7 days before the date for completion.

GSTRW payment (GST residential withholding payment) – details

Frequently the supplier will be the vendor. However, sometimes further information will be required as to which entity is liable for GST, for example, if the supplier is a partnership, a trust, part of a GST group or a participant in a GST joint venture.

Supplier's name:

Supplier's ABN:

Supplier's GST branch number (if applicable):

Supplier's business address:

Supplier's representative:

Supplier's contact phone number:

Supplier's proportion of **GSTRW payment**:

If more than one supplier, provide the above details for each supplier.

Amount purchaser must pay – price multiplied by the **GSTRW rate** (residential withholding rate):

Amount must be paid: AT COMPLETION at another time (specify):

Is any of the consideration not expressed as an amount in money? NO yes

If "yes", the GST inclusive market value of the non-monetary consideration: \$

Other details (including those required by regulation or the ATO forms):

List of Documents

General	Strata or community title (clause 23 of the contract)
<input checked="" type="checkbox"/> 1 property certificate for the land <input checked="" type="checkbox"/> 2 plan of the land <input type="checkbox"/> 3 unregistered plan of the land <input type="checkbox"/> 4 plan of land to be subdivided <input type="checkbox"/> 5 document that is to be lodged with a relevant plan <input checked="" type="checkbox"/> 6 section 10.7(2) planning certificate under Environmental Planning and Assessment Act 1979 <input type="checkbox"/> 7 additional information included in that certificate under section 10.7(5) <input checked="" type="checkbox"/> 8 sewerage infrastructure location diagram (service location diagram) <input checked="" type="checkbox"/> 9 sewer lines location diagram (sewerage service diagram) <input type="checkbox"/> 10 document that created or may have created an easement, profit à prendre, restriction on use or positive covenant disclosed in this contract <input type="checkbox"/> 11 <i>planning agreement</i> <input type="checkbox"/> 12 section 88G certificate (positive covenant) <input type="checkbox"/> 13 survey report <input type="checkbox"/> 14 building information certificate or building certificate given under <i>legislation</i> <input type="checkbox"/> 15 occupation certificate <input type="checkbox"/> 16 lease (with every relevant memorandum or variation) <input type="checkbox"/> 17 other document relevant to tenancies <input type="checkbox"/> 18 licence benefiting the land <input type="checkbox"/> 19 old system document <input type="checkbox"/> 20 Crown purchase statement of account <input type="checkbox"/> 21 building management statement <input type="checkbox"/> 22 form of requisitions <input type="checkbox"/> 23 <i>clearance certificate</i> <input type="checkbox"/> 24 land tax certificate	<input type="checkbox"/> 33 property certificate for strata common property <input type="checkbox"/> 34 plan creating strata common property <input type="checkbox"/> 35 strata by-laws <input type="checkbox"/> 36 strata development contract or statement <input type="checkbox"/> 37 strata management statement <input type="checkbox"/> 38 strata renewal proposal <input type="checkbox"/> 39 strata renewal plan <input type="checkbox"/> 40 leasehold strata - lease of lot and common property <input type="checkbox"/> 41 property certificate for neighbourhood property <input type="checkbox"/> 42 plan creating neighbourhood property <input type="checkbox"/> 43 neighbourhood development contract <input type="checkbox"/> 44 neighbourhood management statement <input type="checkbox"/> 45 property certificate for precinct property <input type="checkbox"/> 46 plan creating precinct property <input type="checkbox"/> 47 precinct development contract <input type="checkbox"/> 48 precinct management statement <input type="checkbox"/> 49 property certificate for community property <input type="checkbox"/> 50 plan creating community property <input type="checkbox"/> 51 community development contract <input type="checkbox"/> 52 community management statement <input type="checkbox"/> 53 document disclosing a change of by-laws <input type="checkbox"/> 54 document disclosing a change in a development or management contract or statement <input type="checkbox"/> 55 document disclosing a change in boundaries <input type="checkbox"/> 56 information certificate under Strata Schemes Management Act 2015 <input type="checkbox"/> 57 information certificate under Community Land Management Act 2021 <input type="checkbox"/> 58 disclosure statement - off the plan contract <input type="checkbox"/> 59 other document relevant to the off the plan contract Other <input type="checkbox"/> 60
Home Building Act 1989 <input type="checkbox"/> 25 insurance certificate <input type="checkbox"/> 26 brochure or warning <input type="checkbox"/> 27 evidence of alternative indemnity cover Swimming Pools Act 1992 <input type="checkbox"/> 28 certificate of compliance <input type="checkbox"/> 29 evidence of registration <input type="checkbox"/> 30 relevant occupation certificate <input type="checkbox"/> 31 certificate of non-compliance <input type="checkbox"/> 32 detailed reasons of non-compliance	

HOLDER OF STRATA OR COMMUNITY SCHEME RECORDS – Name, address, email address and telephone number

IMPORTANT NOTICE TO VENDORS AND PURCHASERS

Before signing this contract you should ensure that you understand your rights and obligations, some of which are not written in this contract but are implied by law.

WARNING—SMOKE ALARMS

The owners of certain types of buildings and strata lots must have smoke alarms, or in certain cases heat alarms, installed in the building or lot in accordance with regulations under the *Environmental Planning and Assessment Act 1979*. It is an offence not to comply. It is also an offence to remove or interfere with a smoke alarm or heat alarm. Penalties apply.

WARNING—LOOSE-FILL ASBESTOS INSULATION

Before purchasing land that includes residential premises, within the meaning of the *Home Building Act 1989*, Part 8, Division 1A, built before 1985, a purchaser is strongly advised to consider the possibility that the premises may contain loose-fill asbestos insulation, within the meaning of the *Home Building Act 1989*, Part 8, Division 1A. In particular, a purchaser should—

- (a) search the Register required to be maintained under the *Home Building Act 1989*, Part 8, Division 1A, and
- (b) ask the relevant local council whether it holds records showing that the residential premises contain loose-fill asbestos insulation.

For further information about loose-fill asbestos insulation, including areas in which residential premises have been identified as containing loose-fill asbestos insulation, contact NSW Fair Trading.

Cooling off period (purchaser's rights)

- 1 This is the statement required by the *Conveyancing Act 1919*, section 66X. This statement applies to a contract for the sale of residential property.
- 2 **EXCEPT** in the circumstances listed in paragraph 3, the purchaser may rescind the contract before 5pm on—
 - (a) for an off the plan contract—the tenth business day after the day on which the contract was made, or
 - (b) in any other case—the fifth business day after the day on which the contract was made.
- 3 There is **NO COOLING OFF PERIOD**—
 - (a) if, at or before the time the contract is made, the purchaser gives to the vendor, or the vendor's solicitor or agent, a certificate that complies with the Act, section 66W, or
 - (b) if the property is sold by public auction, or
 - (c) if the contract is made on the same day as the property was offered for sale by public auction but passed in, or
 - (d) if the contract is made in consequence of the exercise of an option to purchase the property, other than an option that is void under the Act, section 66ZG.
- 4 A purchaser exercising the right to cool off by rescinding the contract forfeits 0.25% of the purchase price of the property to the vendor.
- 5 The vendor is entitled to recover the forfeited amount from an amount paid by the purchaser as a deposit under the contract. The purchaser is entitled to a refund of any balance.

DISPUTES

If you get into a dispute with the other party, the Law Society and Real Estate Institute encourage you to use informal procedures such as negotiation, independent expert appraisal, the Law Society Conveyancing Dispute Resolution Scheme or mediation (for example mediation under the Law Society Mediation Program).

AUCTIONS

Regulations made under the Property and Stock Agents Act 2002 prescribe a number of conditions applying to sales by auction.

WARNINGS

1. **Various Acts of Parliament and other matters can affect the rights of the parties to this contract. Some important matters are actions, claims, decisions, licences, notices, orders, proposals or rights of way involving:**

APA Group Australian Taxation Office Council County Council Department of Planning and Environment Department of Primary Industries Electricity and gas Land and Housing Corporation Local Land Services	NSW Department of Education NSW Fair Trading Owner of adjoining land Privacy Public Works Advisory Subsidence Advisory NSW Telecommunications Transport for NSW Water, sewerage or drainage authority
---	--

If you think that any of these matters affects the property, tell your solicitor.
2. **A lease may be affected by the Agricultural Tenancies Act 1990, the Residential Tenancies Act 2010 or the Retail Leases Act 1994.**
3. **If any purchase money is owing to the Crown, it will become payable before obtaining consent, or if no consent is needed, when the transfer is registered.**
4. **If a consent to transfer is required under legislation, see clause 27 as to the obligations of the parties.**
5. **The vendor should continue the vendor's insurance until completion. If the vendor wants to give the purchaser possession before completion, the vendor should first ask the insurer to confirm this will not affect the insurance.**
6. **Most purchasers will have to pay transfer duty (and, sometimes, if the purchaser is not an Australian citizen, surcharge purchaser duty) on this contract. Some purchasers may be eligible to choose to pay first home buyer choice property tax instead of transfer duty. If a payment is not made on time, interest and penalties may be incurred.**
7. **If the purchaser agrees to the release of deposit, the purchaser's right to recover the deposit may stand behind the rights of others (for example the vendor's mortgagee).**
8. **The purchaser should arrange insurance as appropriate.**
9. **Some transactions involving personal property may be affected by the Personal Property Securities Act 2009.**
10. **A purchaser should be satisfied that finance will be available at the time of completing the purchase.**
11. **Where the market value of the property is at or above a legislated amount, the purchaser may have to comply with a foreign resident capital gains withholding payment obligation (even if the vendor is not a foreign resident). If so, this will affect the amount available to the vendor on completion.**
12. **Purchasers of some residential properties may have to withhold part of the purchase price to be credited towards the GST liability of the vendor. If so, this will also affect the amount available to the vendor. More information is available from the ATO.**

The vendor sells and the purchaser buys the *property* for the price under these provisions instead of Schedule 3 Conveyancing Act 1919, subject to any *legislation* that cannot be excluded.

1 Definitions (a term in italics is a defined term)

1.1	In this contract, these terms (in any form) mean –
<i>adjustment date</i>	the earlier of the giving of possession to the purchaser or completion;
<i>adjustment figures</i>	details of the adjustments to be made to the price under clause 14;
<i>authorised Subscriber</i>	a <i>Subscriber</i> (not being a <i>party's solicitor</i>) named in a notice <i>served</i> by a <i>party</i> as being authorised for the purposes of clause 20.6.8;
<i>bank</i>	the Reserve Bank of Australia or an authorised deposit-taking institution which is a bank, a building society or a credit union;
<i>business day</i>	any day except a bank or public holiday throughout NSW or a Saturday or Sunday;
<i>cheque</i>	a cheque that is not postdated or stale;
<i>clearance certificate</i>	a certificate within the meaning of s14-220 of Schedule 1 to the <i>TA Act</i> , that covers one or more days falling within the period from and including the contract date to completion;
<i>completion time</i>	the time of day at which completion is to occur;
<i>conveyancing rules</i>	the rules made under s12E of the Real Property Act 1900;
<i>deposit-bond</i>	a deposit bond or guarantee with each of the following approved by the vendor – <ul style="list-style-type: none"> ● the issuer; ● the expiry date (if any); and ● the amount;
<i>depositholder</i>	vendor's agent (or if no vendor's agent is named in this contract, the vendor's <i>solicitor</i> , or if no vendor's <i>solicitor</i> is named in this contract, the buyer's agent);
<i>discharging mortgagee</i>	any discharging mortgagee, chargee, covenant chargee or caveator whose provision of a <i>Digitally Signed</i> discharge of mortgage, discharge of charge or withdrawal of caveat is required in order for unencumbered title to the <i>property</i> to be transferred to the purchaser;
<i>document of title</i>	document relevant to the title or the passing of title;
<i>ECNL</i>	the Electronic Conveyancing National Law (NSW);
<i>electronic document</i>	a dealing as defined in the Real Property Act 1900 which may be created and <i>Digitally Signed</i> in an <i>Electronic Workspace</i> ;
<i>electronic transaction</i>	a <i>Conveyancing Transaction</i> to be conducted for the <i>parties</i> by their legal representatives as <i>Subscribers</i> using an <i>ELN</i> and in accordance with the <i>ECNL</i> and the <i>participation rules</i> ;
<i>electronic transfer</i>	a transfer of land under the Real Property Act 1900 for the <i>property</i> to be prepared and <i>Digitally Signed</i> in the <i>Electronic Workspace</i> established for the purposes of the <i>parties' Conveyancing Transaction</i> ;
<i>FRCGW percentage</i>	the percentage mentioned in s14-200(3)(a) of Schedule 1 to the <i>TA Act</i> (12.5% as at 1 July 2017);
<i>FRCGW remittance</i>	a remittance which the purchaser must make under s14-200 of Schedule 1 to the <i>TA Act</i> , being the lesser of the <i>FRCGW percentage</i> of the price (inclusive of GST, if any) and the amount specified in a <i>variation served</i> by a <i>party</i> ;
<i>GST Act</i>	A New Tax System (Goods and Services Tax) Act 1999;
<i>GST rate</i>	the rate mentioned in s4 of A New Tax System (Goods and Services Tax Imposition - General) Act 1999 (10% as at 1 July 2000);
<i>GSTRW payment</i>	a payment which the purchaser must make under s14-250 of Schedule 1 to the <i>TA Act</i> (the price multiplied by the <i>GSTRW rate</i>);
<i>GSTRW rate</i>	the rate determined under ss14-250(6), (8) or (9) of Schedule 1 to the <i>TA Act</i> (as at 1 July 2018, usually 7% of the price if the margin scheme applies, 1/11 th if not);
<i>incoming mortgagee</i>	any mortgagee who is to provide finance to the purchaser on the security of the <i>property</i> and to enable the purchaser to pay the whole or part of the price;
<i>legislation</i>	an Act or a by-law, ordinance, regulation or rule made under an Act;
<i>manual transaction</i>	a <i>Conveyancing Transaction</i> in which a dealing forming part of the <i>Lodgment Case</i> at or following completion cannot be <i>Digitally Signed</i> ;
<i>normally</i>	subject to any other provision of this contract;
<i>participation rules</i>	the participation rules as determined by the <i>ECNL</i> ;
<i>party</i>	each of the vendor and the purchaser;
<i>property</i>	the land, the improvements, all fixtures and the inclusions, but not the exclusions;
<i>planning agreement</i>	a valid voluntary agreement within the meaning of s7.4 of the Environmental Planning and Assessment Act 1979 entered into in relation to the <i>property</i> ;
<i>populate</i>	to complete data fields in the <i>Electronic Workspace</i> ;

<i>requisition</i>	an objection, question or requisition (but the term does not include a claim);
<i>rescind</i>	rescind this contract from the beginning;
<i>serve</i>	serve in writing on the other <i>party</i> ;
<i>settlement cheque</i>	an unendorsed <i>cheque</i> made payable to the person to be paid and – <ul style="list-style-type: none"> • issued by a <i>bank</i> and drawn on itself; or • if authorised in writing by the vendor or the vendor's <i>solicitor</i>, some other <i>cheque</i>;
<i>solicitor</i>	in relation to a <i>party</i> , the <i>party's</i> solicitor or licensed conveyancer named in this contract or in a notice <i>served</i> by the <i>party</i> ;
<i>TA Act</i>	Taxation Administration Act 1953;
<i>terminate</i>	terminate this contract for breach;
<i>title data</i>	the details of the title to the <i>property</i> made available to the <i>Electronic Workspace</i> by the <i>Land Registry</i> ;
<i>variation</i>	a variation made under s14-235 of Schedule 1 to the <i>TA Act</i> ;
<i>within</i>	in relation to a period, at any time before or during the period; and
<i>work order</i>	a valid direction, notice or order that requires work to be done or money to be spent on or in relation to the <i>property</i> or any adjoining footpath or road (but the term does not include a notice under s22E of the Swimming Pools Act 1992 or clause 22 of the Swimming Pools Regulation 2018).

- 1.2 Words and phrases used in this contract (italicised and in Title Case, such as *Conveyancing Transaction*, *Digitally Signed*, *Electronic Workspace*, *ELN*, *ELNO*, *Land Registry*, *Lodgment Case* and *Subscriber*) have the meanings given in the *participation rules*.

2 Deposit and other payments before completion

- 2.1 The purchaser must pay the deposit to the *depositholder* as stakeholder.
- 2.2 *Normally*, the purchaser must pay the deposit on the making of this contract, and this time is essential.
- 2.3 If this contract requires the purchaser to pay any of the deposit by a later time, that time is also essential.
- 2.4 The purchaser can pay any of the deposit by –
- 2.4.1 giving cash (up to \$2,000) to the *depositholder*;
- 2.4.2 unconditionally giving a *cheque* to the *depositholder* or to the vendor, vendor's agent or vendor's *solicitor* for sending to the *depositholder*; or
- 2.4.3 electronic funds transfer to the *depositholder's* nominated account and, if requested by the vendor or the *depositholder*, providing evidence of that transfer.
- 2.5 The vendor can *terminate* if –
- 2.5.1 any of the deposit is not paid on time;
- 2.5.2 a *cheque* for any of the deposit is not honoured on presentation; or
- 2.5.3 a payment under clause 2.4.3 is not received in the *depositholder's* nominated account by 5.00 pm on the third *business day* after the time for payment.
- This right to *terminate* is lost as soon as the deposit is paid in full.
- 2.6 If the vendor accepts a *deposit-bond* for the deposit, clauses 2.1 to 2.5 do not apply.
- 2.7 If the vendor accepts a *deposit-bond* for part of the deposit, clauses 2.1 to 2.5 apply only to the balance.
- 2.8 If any of the deposit or of the balance of the price is paid before completion to the vendor or as the vendor directs, it is a charge on the land in favour of the purchaser until *termination* by the vendor or completion, subject to any existing right.
- 2.9 If each *party* tells the *depositholder* that the deposit is to be invested, the *depositholder* is to invest the deposit (at the risk of the *party* who becomes entitled to it) with a *bank*, in an interest-bearing account in NSW, payable at call, with interest to be reinvested, and pay the interest to the *parties* equally, after deduction of all proper government taxes and financial institution charges and other charges.

3 Deposit-bond

- 3.1 This clause applies only if the vendor accepts a *deposit-bond* for the deposit (or part of it).
- 3.2 The purchaser must provide the *deposit-bond* to the vendor's *solicitor* (or if no solicitor the *depositholder*) at or before the making of this contract and this time is essential.
- 3.3 If the *deposit-bond* has an expiry date and completion does not occur by the date which is 14 days before the expiry date, the purchaser must *serve* a replacement *deposit-bond* at least 7 days before the expiry date. The time for service is essential.
- 3.4 The vendor must approve a replacement *deposit-bond* if –
- 3.4.1 it is from the same issuer and for the same amount as the earlier *deposit-bond*; and
- 3.4.2 it has an expiry date at least three months after its date of issue.
- 3.5 A breach of clauses 3.2 or 3.3 entitles the vendor to *terminate*. The right to *terminate* is lost as soon as –
- 3.5.1 the purchaser *serves* a replacement *deposit-bond*; or
- 3.5.2 the deposit is paid in full under clause 2.
- 3.6 Clauses 3.3 and 3.4 can operate more than once.

- 3.7 If the purchaser *serves* a replacement *deposit-bond*, the vendor must *serve* the earlier *deposit-bond*.
- 3.8 The amount of any *deposit-bond* does not form part of the price for the purposes of clause 16.5.
- 3.9 The vendor must give the purchaser any original *deposit-bond* –
- 3.9.1 on completion; or
- 3.9.2 if this contract is *rescinded*.
- 3.10 If this contract is *terminated* by the vendor –
- 3.10.1 *normally*, the vendor can immediately demand payment from the issuer of the *deposit-bond*; or
- 3.10.2 if the purchaser *serves* prior to *termination* a notice disputing the vendor's right to *terminate*, the vendor must forward any original *deposit-bond* (or its proceeds if called up) to the *depositholder* as stakeholder.
- 3.11 If this contract is *terminated* by the purchaser –
- 3.11.1 *normally*, the vendor must give the purchaser any original *deposit-bond*; or
- 3.11.2 if the vendor *serves* prior to *termination* a notice disputing the purchaser's right to *terminate*, the vendor must forward any original *deposit-bond* (or its proceeds if called up) to the *depositholder* as stakeholder.
- 4 Electronic transaction**
- 4.1 This *Conveyancing Transaction* is to be conducted as an *electronic transaction* unless –
- 4.1.1 the contract says this transaction is a *manual transaction*, giving the reason, or
- 4.1.2 a *party* *serves* a notice stating why the transaction is a *manual transaction*, in which case the *parties* do not have to complete earlier than 14 days after *service* of the notice, and clause 21.3 does not apply to this provision,
- and in both cases clause 30 applies.
- 4.2 If, because of clause 4.1.2, this *Conveyancing Transaction* is to be conducted as a *manual transaction* –
- 4.2.1 each *party* must –
- bear equally any disbursements or fees; and
 - otherwise bear that *party's* own costs;
- incurred because this *Conveyancing Transaction* was to be conducted as an *electronic transaction*; and
- 4.2.2 if a *party* has paid all of a disbursement or fee which, by reason of this clause, is to be borne equally by the *parties*, that amount must be adjusted under clause 14.
- 4.3 The *parties* must conduct the *electronic transaction* –
- 4.3.1 in accordance with the *participation rules* and the *ECNL*; and
- 4.3.2 using the nominated *ELN*, unless the *parties* otherwise agree. This clause 4.3.2 does not prevent a *party* using an *ELN* which can interoperate with the nominated *ELN*.
- 4.4 A *party* must pay the fees and charges payable by that *party* to the *ELNO* and the *Land Registry*.
- 4.5 *Normally*, the vendor must *within 7 days* of the contract date create and *populate* an *Electronic Workspace* with *title data* and the date for completion, and invite the purchaser to the *Electronic Workspace*.
- 4.6 If the vendor has not created an *Electronic Workspace* in accordance with clause 4.5, the purchaser may create and *populate* an *Electronic Workspace* and, if it does so, the purchaser must invite the vendor to the *Electronic Workspace*.
- 4.7 The *parties* must, as applicable to their role in the *Conveyancing Transaction* and the steps taken under clauses 4.5 or 4.6 –
- 4.7.1 promptly join the *Electronic Workspace* after receipt of an invitation;
- 4.7.2 create and *populate* an *electronic transfer*;
- 4.7.3 invite any *discharging mortgagee* or *incoming mortgagee* to join the *Electronic Workspace*; and
- 4.7.4 *populate* the *Electronic Workspace* with a nominated *completion time*.
- 4.8 If the transferee in the *electronic transfer* is not the purchaser, the purchaser must give the vendor a direction signed by the purchaser personally for that transfer.
- 4.9 The vendor can require the purchaser to include a covenant or easement in the *electronic transfer* only if this contract contains the wording of the proposed covenant or easement, and a description of the land burdened and benefited.
- 4.10 If the purchaser must make a *GSTRW payment* or an *FRCGW remittance*, the purchaser must *populate* the *Electronic Workspace* with the payment details for the *GSTRW payment* or *FRCGW remittance* payable to the Deputy Commissioner of Taxation at least 2 *business days* before the date for completion.
- 4.11 Before completion, the *parties* must ensure that –
- 4.11.1 all *electronic documents* which a *party* must *Digitally Sign* to complete the *electronic transaction* are *populated* and *Digitally Signed*;
- 4.11.2 all certifications required by the *ECNL* are properly given; and
- 4.11.3 they do everything else in the *Electronic Workspace* which that *party* must do to enable the *electronic transaction* to proceed to completion.
- 4.12 If the computer systems of any of the *Land Registry*, the *ELNO*, Revenue NSW or the Reserve Bank of Australia are inoperative for any reason at the *completion time* agreed by the *parties*, a failure to complete this contract for that reason is not a default under this contract on the part of either *party*.

- 4.13 If the computer systems of the *Land Registry* are inoperative for any reason at the *completion time* agreed by the *parties*, and the *parties* choose that financial settlement is to occur despite this, then on financial settlement occurring –
- 4.13.1 all *electronic documents Digitally Signed* by the vendor and any discharge of mortgage, withdrawal of caveat or other *electronic document* forming part of the *Lodgment Case* for the *electronic transaction* are taken to have been unconditionally and irrevocably delivered to the purchaser or the purchaser's mortgagee at the time of financial settlement together with the right to deal with the land; and
- 4.13.2 the vendor is taken to have no legal or equitable interest in the *property*.
- 4.14 If the *parties* do not agree about the delivery before completion of one or more documents or things that cannot be delivered through the *Electronic Workspace*, the *party* required to deliver the documents or things –
- 4.14.1 holds them on completion in escrow for the benefit of; and
- 4.14.2 must immediately after completion deliver the documents or things to, or as directed by; the *party* entitled to them.

5 Requisitions

- 5.1 If a form of *requisitions* is attached to this contract, the purchaser is taken to have made those *requisitions*.
- 5.2 If the purchaser is or becomes entitled to make any other *requisition*, the purchaser can make it only by *servicing* it –
- 5.2.1 if it arises out of this contract or it is a general question about the *property* or title - *within 21 days* after the contract date;
- 5.2.2 if it arises out of anything *served* by the vendor - *within 21 days* after the later of the contract date and that *service*; and
- 5.2.3 in any other case - *within* a reasonable time.

6 Error or misdescription

- 6.1 *Normally*, the purchaser can (but only before completion) claim compensation for an error or misdescription in this contract (as to the *property*, the title or anything else and whether substantial or not).
- 6.2 This clause applies even if the purchaser did not take notice of or rely on anything in this contract containing or giving rise to the error or misdescription.
- 6.3 However, this clause does not apply to the extent the purchaser knows the true position.

7 Claims by purchaser

- Normally*, the purchaser can make a claim (including a claim under clause 6) before completion only by *servicing* it with a statement of the amount claimed, and if the purchaser makes one or more claims before completion –
- 7.1 the vendor can *rescind* if in the case of claims that are not claims for delay –
- 7.1.1 the total amount claimed exceeds 5% of the price;
- 7.1.2 the vendor *serves* notice of intention to *rescind*; and
- 7.1.3 the purchaser does not *serve* notice waiving the claims *within 14 days* after that *service*; and
- 7.2 if the vendor does not *rescind*, the *parties* must complete and if this contract is completed –
- 7.2.1 the lesser of the total amount claimed and 10% of the price must be paid out of the price to and held by the *depositholder* until the claims are finalised or lapse;
- 7.2.2 the amount held is to be invested in accordance with clause 2.9;
- 7.2.3 the claims must be finalised by an arbitrator appointed by the *parties* or, if an appointment is not made *within 1 month* of completion, by an arbitrator appointed by the President of the Law Society at the request of a *party* (in the latter case the *parties* are bound by the terms of the Conveyancing Arbitration Rules approved by the Law Society as at the date of the appointment);
- 7.2.4 the purchaser is not entitled, in respect of the claims, to more than the total amount claimed and the costs of the purchaser;
- 7.2.5 net interest on the amount held must be paid to the *parties* in the same proportion as the amount held is paid; and
- 7.2.6 if the *parties* do not appoint an arbitrator and neither *party* requests the President to appoint an arbitrator *within 3 months* after completion, the claims lapse and the amount belongs to the vendor.

8 Vendor's rights and obligations

- 8.1 The vendor can *rescind* if –
- 8.1.1 the vendor is, on reasonable grounds, unable or unwilling to comply with a *requisition*;
- 8.1.2 the vendor *serves* a notice of intention to *rescind* that specifies the *requisition* and those grounds; and
- 8.1.3 the purchaser does not *serve* a notice waiving the *requisition within 14 days* after that *service*.

- 8.2 If the vendor does not comply with this contract (or a notice under or relating to it) in an essential respect, the purchaser can *terminate* by *servicing* a notice. After the *termination* –
- 8.2.1 the purchaser can recover the deposit and any other money paid by the purchaser under this contract;
- 8.2.2 the purchaser can sue the vendor to recover damages for breach of contract; and
- 8.2.3 if the purchaser has been in possession a *party* can claim for a reasonable adjustment.

9 Purchaser's default

If the purchaser does not comply with this contract (or a notice under or relating to it) in an essential respect, the vendor can *terminate* by *servicing* a notice. After the *termination* the vendor can –

- 9.1 keep or recover the deposit (to a maximum of 10% of the price);
- 9.2 hold any other money paid by the purchaser under this contract as security for anything recoverable under this clause –
- 9.2.1 for 12 months after the *termination*; or
- 9.2.2 if the vendor commences proceedings under this clause *within* 12 months, until those proceedings are concluded; and
- 9.3 sue the purchaser either –
- 9.3.1 where the vendor has resold the *property* under a contract made *within* 12 months after the *termination*, to recover –
- the deficiency on resale (with credit for any of the deposit kept or recovered and after allowance for any capital gains tax or goods and services tax payable on anything recovered under this clause); and
 - the reasonable costs and expenses arising out of the purchaser's non-compliance with this contract or the notice and of resale and any attempted resale; or
- 9.3.2 to recover damages for breach of contract.

10 Restrictions on rights of purchaser

- 10.1 The purchaser cannot make a claim or *requisition* or *rescind* or *terminate* in respect of –
- 10.1.1 the ownership or location of any fence as defined in the Dividing Fences Act 1991;
- 10.1.2 a service for the *property* being a joint service or passing through another property, or any service for another property passing through the *property* ('service' includes air, communication, drainage, electricity, garbage, gas, oil, radio, sewerage, telephone, television or water service);
- 10.1.3 a wall being or not being a party wall in any sense of that term or the *property* being affected by an easement for support or not having the benefit of an easement for support;
- 10.1.4 any change in the *property* due to fair wear and tear before completion;
- 10.1.5 a promise, representation or statement about this contract, the *property* or the title, not set out or referred to in this contract;
- 10.1.6 a condition, exception, reservation or restriction in a Crown grant;
- 10.1.7 the existence of any authority or licence to explore or prospect for gas, minerals or petroleum;
- 10.1.8 any easement or restriction on use the substance of either of which is disclosed in this contract or any non-compliance with the easement or restriction on use; or
- 10.1.9 anything the substance of which is disclosed in this contract (except a caveat, charge, mortgage, priority notice or writ).
- 10.2 The purchaser cannot *rescind* or *terminate* only because of a defect in title to or quality of the inclusions.
- 10.3 *Normally*, the purchaser cannot make a claim or *requisition* or *rescind* or *terminate* or require the vendor to change the nature of the title disclosed in this contract (for example, to remove a caution evidencing qualified title, or to lodge a plan of survey as regards limited title).

11 Compliance with work orders

- 11.1 *Normally*, the vendor must by completion comply with a *work order* made on or before the contract date and if this contract is completed the purchaser must comply with any other *work order*.
- 11.2 If the purchaser complies with a *work order*, and this contract is *rescinded* or *terminated*, the vendor must pay the expense of compliance to the purchaser.

12 Certificates and inspections

The vendor must do everything reasonable to enable the purchaser, subject to the rights of any tenant –

- 12.1 to have the *property* inspected to obtain any certificate or report reasonably required;
- 12.2 to apply (if necessary in the name of the vendor) for –
- 12.2.1 any certificate that can be given in respect of the *property* under *legislation*; or
- 12.2.2 a copy of any approval, certificate, consent, direction, notice or order in respect of the *property* given under *legislation*, even if given after the contract date; and
- 12.3 to make 1 inspection of the *property* in the 3 days before a time appointed for completion.

13 Goods and services tax (GST)

- 13.1 Terms used in this clause which are not defined elsewhere in this contract and have a defined meaning in the *GST Act* have the same meaning in this clause.
- 13.2 *Normally*, if a *party* must pay the price or any other amount to the other *party* under this contract, GST is not to be added to the price or amount.
- 13.3 If under this contract a *party* must make an adjustment or payment for an expense of another party or pay an expense payable by or to a third party (for example, under clauses 14 or 20.7) –
- 13.3.1 the *party* must adjust or pay on completion any GST added to or included in the expense; but
- 13.3.2 the amount of the expense must be reduced to the extent the party receiving the adjustment or payment (or the representative member of a GST group of which that party is a member) is entitled to an input tax credit for the expense; and
- 13.3.3 if the adjustment or payment under this contract is consideration for a taxable supply, an amount for GST must be added at the *GST rate*.
- 13.4 If this contract says this sale is the supply of a going concern –
- 13.4.1 the *parties* agree the supply of the *property* is a supply of a going concern;
- 13.4.2 the vendor must, between the contract date and completion, carry on the enterprise conducted on the land in a proper and business-like way;
- 13.4.3 if the purchaser is not registered by the date for completion, the *parties* must complete and the purchaser must pay on completion, in addition to the price, an amount being the price multiplied by the *GST rate* ("the retention sum"). The retention sum is to be held by the *depositholder* and dealt with as follows –
- if *within* 3 months of completion the purchaser *serves* a letter from the Australian Taxation Office stating the purchaser is registered with a date of effect of registration on or before completion, the *depositholder* is to pay the retention sum to the purchaser; but
 - if the purchaser does not *serve* that letter *within* 3 months of completion, the *depositholder* is to pay the retention sum to the vendor; and
- 13.4.4 if the vendor, despite clause 13.4.1, *serves* a letter from the Australian Taxation Office stating the vendor has to pay GST on the supply, the purchaser must pay to the vendor on demand the amount of GST assessed.
- 13.5 *Normally*, the vendor promises the margin scheme will not apply to the supply of the *property*.
- 13.6 If this contract says the margin scheme is to apply in making the taxable supply, the *parties* agree that the margin scheme is to apply to the sale of the *property*.
- 13.7 If this contract says the sale is not a taxable supply –
- 13.7.1 the purchaser promises that the *property* will not be used and represents that the purchaser does not intend the *property* (or any part of the *property*) to be used in a way that could make the sale a taxable supply to any extent; and
- 13.7.2 the purchaser must pay the vendor on completion in addition to the price an amount calculated by multiplying the price by the *GST rate* if this sale is a taxable supply to any extent because of –
- a breach of clause 13.7.1; or
 - something else known to the purchaser but not the vendor.
- 13.8 If this contract says this sale is a taxable supply in full and does not say the margin scheme applies to the *property*, the vendor must pay the purchaser on completion an amount of one-eleventh of the price if –
- 13.8.1 this sale is not a taxable supply in full; or
- 13.8.2 the margin scheme applies to the *property* (or any part of the *property*).
- 13.9 If this contract says this sale is a taxable supply to an extent –
- 13.9.1 clause 13.7.1 does not apply to any part of the *property* which is identified as being a taxable supply; and
- 13.9.2 the payments mentioned in clauses 13.7 and 13.8 are to be recalculated by multiplying the relevant payment by the proportion of the price which represents the value of that part of the *property* to which the clause applies (the proportion to be expressed as a number between 0 and 1). Any evidence of value must be obtained at the expense of the vendor.
- 13.10 *Normally*, on completion the vendor must give the recipient of the supply a tax invoice for any taxable supply by the vendor by or under this contract.
- 13.11 The vendor does not have to give the purchaser a tax invoice if the margin scheme applies to a taxable supply.
- 13.12 If the vendor is liable for GST on rents or profits due to issuing an invoice or receiving consideration before completion, any adjustment of those amounts must exclude an amount equal to the vendor's GST liability.
- 13.13 If the vendor *serves* details of a *GSTRW payment* which the purchaser must make, the purchaser does not have to complete earlier than 5 *business days* after that *service* and clause 21.3 does not apply to this provision.
- 13.14 If the purchaser must make a *GSTRW payment* the purchaser must, at least 2 *business days* before the date for completion, *serve* evidence of submission of a *GSTRW payment* notification form to the Australian Taxation Office by the purchaser or, if a direction under either clause 4.8 or clause 30.4 has been given, by the transferee named in the transfer the subject of that direction.

14 Adjustments

- 14.1 *Normally*, the vendor is entitled to the rents and profits and will be liable for all rates, water, sewerage and drainage service and usage charges, land tax, levies and all other periodic outgoings up to and including the *adjustment date* after which the purchaser will be entitled and liable.
- 14.2 The *parties* must make any necessary adjustment on completion, and –
- 14.2.1 the purchaser must provide the vendor with *adjustment figures* at least 2 *business days* before the date for completion; and
- 14.2.2 the vendor must confirm the *adjustment figures* at least 1 *business day* before the date for completion.
- 14.3 If an amount that is adjustable under this contract has been reduced under *legislation*, the *parties* must on completion adjust the reduced amount.
- 14.4 The *parties* must not adjust surcharge land tax (as defined in the Land Tax Act 1956) but must adjust any other land tax for the year current at the *adjustment date* –
- 14.4.1 only if land tax has been paid or is payable for the year (whether by the vendor or by a predecessor in title) and this contract says that land tax is adjustable;
- 14.4.2 by adjusting the amount that would have been payable if at the start of the year –
- the person who owned the land owned no other land;
 - the land was not subject to a special trust or owned by a non-concessional company; and
 - if the land (or part of it) had no separate taxable value, by calculating its separate taxable value on a proportional area basis.
- 14.5 The *parties* must not adjust any first home buyer choice property tax.
- 14.6 If any other amount that is adjustable under this contract relates partly to the land and partly to other land, the *parties* must adjust it on a proportional area basis.
- 14.7 If on completion the last bill for a water, sewerage or drainage usage charge is for a period ending before the *adjustment date*, the vendor is liable for an amount calculated by dividing the bill by the number of days in the period then multiplying by the number of unbilled days up to and including the *adjustment date*.
- 14.8 The vendor is liable for any amount recoverable for work started on or before the contract date on the *property* or any adjoining footpath or road.

15 Date for completion

The *parties* must complete by the date for completion and, if they do not, a *party* can serve a notice to complete if that *party* is otherwise entitled to do so.

16 Completion

• Vendor

- 16.1 *Normally*, on completion the vendor must cause the legal title to the *property* (being the estate disclosed in this contract) to pass to the purchaser free of any charge, mortgage or other interest, subject to any necessary registration.
- 16.2 The legal title to the *property* does not pass before completion.
- 16.3 If the vendor gives the purchaser a document (other than the transfer) that needs to be lodged for registration, the vendor must pay the lodgment fee to the purchaser.
- 16.4 If a *party* serves a land tax certificate showing a charge on any of the land, by completion the vendor must do all things and pay all money required so that the charge is no longer effective against the land.

• Purchaser

- 16.5 On completion the purchaser must pay to the vendor –
- 16.5.1 the price less any –
- deposit paid;
 - *FRCGW remittance* payable;
 - *GSTRW payment*; and
 - amount payable by the vendor to the purchaser under this contract; and
- 16.5.2 any other amount payable by the purchaser under this contract.
- 16.6 If any of the deposit is not covered by a *deposit-bond*, at least 1 *business day* before the date for completion the purchaser must give the vendor an order signed by the purchaser authorising the *depositholder* to account to the vendor for the deposit, to be held by the vendor in escrow until completion.
- 16.7 On completion the deposit belongs to the vendor.

17 Possession

- 17.1 *Normally*, the vendor must give the purchaser vacant possession of the *property* on completion.
- 17.2 The vendor does not have to give vacant possession if –
- 17.2.1 this contract says that the sale is subject to existing tenancies; and
- 17.2.2 the contract discloses the provisions of the tenancy (for example, by attaching a copy of the lease and any relevant memorandum or variation).
- 17.3 *Normally*, the purchaser can claim compensation (before or after completion) or *rescind* if any of the land is affected by a protected tenancy (a tenancy affected by Schedule 2, Part 7 of the Residential Tenancies Act 2010).

18 Possession before completion

- 18.1 This clause applies only if the vendor gives the purchaser possession of the *property* before completion.
- 18.2 The purchaser must not before completion –
- 18.2.1 let or part with possession of any of the *property*;
 - 18.2.2 make any change or structural alteration or addition to the *property*; or
 - 18.2.3 contravene any agreement between the *parties* or any direction, document, *legislation*, notice or order affecting the *property*.
- 18.3 The purchaser must until completion –
- 18.3.1 keep the *property* in good condition and repair having regard to its condition at the giving of possession; and
 - 18.3.2 allow the vendor or the vendor's authorised representative to enter and inspect it at all reasonable times.
- 18.4 The risk as to damage to the *property* passes to the purchaser immediately after the purchaser enters into possession.
- 18.5 If the purchaser does not comply with this clause, then without affecting any other right of the vendor –
- 18.5.1 the vendor can before completion, without notice, remedy the non-compliance; and
 - 18.5.2 if the vendor pays the expense of doing this, the purchaser must pay it to the vendor with interest at the rate prescribed under s101 Civil Procedure Act 2005.
- 18.6 If this contract is *rescinded* or *terminated* the purchaser must immediately vacate the *property*.
- 18.7 If the *parties* or their *solicitors* on their behalf do not agree in writing to a fee or rent, none is payable.

19 Rescission of contract

- 19.1 If this contract expressly gives a *party* a right to *rescind*, the *party* can exercise the right –
- 19.1.1 only by *servicing* a notice before completion; and
 - 19.1.2 in spite of any making of a claim or *requisition*, any attempt to satisfy a claim or *requisition*, any arbitration, litigation, mediation or negotiation or any giving or taking of possession.
- 19.2 *Normally*, if a *party* exercises a right to *rescind* expressly given by this contract or any *legislation* –
- 19.2.1 the deposit and any other money paid by the purchaser under this contract must be refunded;
 - 19.2.2 a *party* can claim for a reasonable adjustment if the purchaser has been in possession;
 - 19.2.3 a *party* can claim for damages, costs or expenses arising out of a breach of this contract; and
 - 19.2.4 a *party* will not otherwise be liable to pay the other *party* any damages, costs or expenses.

20 Miscellaneous

- 20.1 The *parties* acknowledge that anything stated in this contract to be attached was attached to this contract by the vendor before the purchaser signed it and is part of this contract.
- 20.2 Anything attached to this contract is part of this contract.
- 20.3 An area, bearing or dimension in this contract is only approximate.
- 20.4 If a *party* consists of 2 or more persons, this contract benefits and binds them separately and together.
- 20.5 A *party's solicitor* can receive any amount payable to the *party* under this contract or direct in writing that it is to be paid to another person.
- 20.6 A document under or relating to this contract is –
- 20.6.1 signed by a *party* if it is signed by the *party* or the *party's solicitor* (apart from a direction under clause 4.8 or clause 30.4);
 - 20.6.2 *served* if it is *served* by the *party* or the *party's solicitor*;
 - 20.6.3 *served* if it is *served* on the *party's solicitor*, even if the *party* has died or any of them has died;
 - 20.6.4 *served* if it is *served* in any manner provided in s170 of the Conveyancing Act 1919;
 - 20.6.5 *served* if it is sent by email or fax to the *party's solicitor*, unless in either case it is not received;
 - 20.6.6 *served* on a person if it (or a copy of it) comes into the possession of the person;
 - 20.6.7 *served* at the earliest time it is *served*, if it is *served* more than once; and
 - 20.6.8 *served* if it is provided to or by the *party's solicitor* or an *authorised Subscriber* by means of an *Electronic Workspace* created under clause 4. However, this does not apply to a notice making an obligation essential, or a notice of *rescission* or *termination*.
- 20.7 An obligation to pay an expense of another *party* of doing something is an obligation to pay –
- 20.7.1 if the *party* does the thing personally - the reasonable cost of getting someone else to do it; or
 - 20.7.2 if the *party* pays someone else to do the thing - the amount paid, to the extent it is reasonable.
- 20.8 Rights under clauses 4, 11, 13, 14, 17, 24, 30 and 31 continue after completion, whether or not other rights continue.
- 20.9 The vendor does not promise, represent or state that the purchaser has any cooling off rights.
- 20.10 The vendor does not promise, represent or state that any attached survey report is accurate or current.
- 20.11 A reference to any *legislation* (including any percentage or rate specified in *legislation*) is also a reference to any corresponding later *legislation*.
- 20.12 Each *party* must do whatever is necessary after completion to carry out the *party's* obligations under this contract.
- 20.13 Neither taking possession nor *servicing* a transfer of itself implies acceptance of the *property* or the title.

- 20.14 The details and information provided in this contract (for example, on pages 1 - 4) are, to the extent of each *party's* knowledge, true, and are part of this contract.
- 20.15 Where this contract provides for choices, a choice in BLOCK CAPITALS applies unless a different choice is marked.
- 20.16 Each *party* consents to –
- 20.16.1 any *party* signing this contract electronically; and
- 20.16.2 the making of this contract by the exchange of counterparts delivered by email, or by such other electronic means as may be agreed in writing by the *parties*.
- 20.17 Each *party* agrees that electronic signing by a *party* identifies that *party* and indicates that *party's* intention to be bound by this contract.

21 Time limits in these provisions

- 21.1 If the time for something to be done or to happen is not stated in these provisions, it is a reasonable time.
- 21.2 If there are conflicting times for something to be done or to happen, the latest of those times applies.
- 21.3 The time for one thing to be done or to happen does not extend the time for another thing to be done or to happen.
- 21.4 If the time for something to be done or to happen is the 29th, 30th or 31st day of a month, and the day does not exist, the time is instead the last day of the month.
- 21.5 If the time for something to be done or to happen is a day that is not a *business day*, the time is extended to the next *business day*, except in the case of clauses 2 and 3.2.
- 21.6 *Normally*, the time by which something must be done is fixed but not essential.

22 Foreign Acquisitions and Takeovers Act 1975

- 22.1 The purchaser promises that the Commonwealth Treasurer cannot prohibit and has not prohibited the transfer under the Foreign Acquisitions and Takeovers Act 1975.
- 22.2 This promise is essential and a breach of it entitles the vendor to *terminate*.

23 Strata or community title

• Definitions and modifications

- 23.1 This clause applies only if the land (or part of it) is a lot in a strata, neighbourhood, precinct or community scheme (or on completion is to be a lot in a scheme of that kind).
- 23.2 In this contract –
- 23.2.1 'change', in relation to a scheme, means –
- a registered or registrable change from by-laws set out in this contract;
 - a change from a development or management contract or statement set out in this contract; or
 - a change in the boundaries of common property;
- 23.2.2 'common property' includes association property for the scheme or any higher scheme;
- 23.2.3 'contribution' includes an amount payable under a by-law;
- 23.2.4 'information certificate' includes a certificate under s184 Strata Schemes Management Act 2015 and s171 Community Land Management Act 2021;
- 23.2.5 'interest notice' includes a strata interest notice under s22 Strata Schemes Management Act 2015 and an association interest notice under s20 Community Land Management Act 2021;
- 23.2.6 'normal expenses', in relation to an owners corporation for a scheme, means normal operating expenses usually payable from the administrative fund of an owners corporation for a scheme of the same kind;
- 23.2.7 'owners corporation' means the owners corporation or the association for the scheme or any higher scheme;
- 23.2.8 'the *property*' includes any interest in common property for the scheme associated with the lot; and
- 23.2.9 'special expenses', in relation to an owners corporation, means its actual, contingent or expected expenses, except to the extent they are –
- normal expenses;
 - due to fair wear and tear;
 - disclosed in this contract; or
 - covered by moneys held in the capital works fund.
- 23.3 Clauses 11, 14.8 and 18.4 do not apply to an obligation of the owners corporation, or to property insurable by it.
- 23.4 Clauses 14.4.2 and 14.6 apply but on a unit entitlement basis instead of an area basis.
- ### • Adjustments and liability for expenses
- 23.5 The *parties* must adjust under clause 14.1 –
- 23.5.1 a regular periodic contribution;
- 23.5.2 a contribution which is not a regular periodic contribution but is disclosed in this contract; and
- 23.5.3 on a unit entitlement basis, any amount paid by the vendor for a normal expense of the owners corporation to the extent the owners corporation has not paid the amount to the vendor.

- 23.6 If a contribution is not a regular periodic contribution and is not disclosed in this contract –
- 23.6.1 the vendor is liable for it if it was determined on or before the contract date, even if it is payable by instalments; and
- 23.6.2 the purchaser is liable for all contributions determined after the contract date.
- 23.7 The vendor must pay or allow to the purchaser on completion the amount of any unpaid contributions for which the vendor is liable under clause 23.6.1.
- 23.8 *Normally*, the purchaser cannot make a claim or *requisition* or *rescind* or *terminate* in respect of –
- 23.8.1 an existing or future actual, contingent or expected expense of the owners corporation;
- 23.8.2 a proportional unit entitlement of the lot or a relevant lot or former lot, apart from a claim under clause 6; or
- 23.8.3 a past or future change in the scheme or a higher scheme.
- 23.9 However, the purchaser can *rescind* if –
- 23.9.1 the special expenses of the owners corporation at the later of the contract date and the creation of the owners corporation when calculated on a unit entitlement basis (and, if more than one lot or a higher scheme is involved, added together), less any contribution paid by the vendor, are more than 1% of the price;
- 23.9.2 in the case of the lot or a relevant lot or former lot in a higher scheme, a proportional unit entitlement for the lot is disclosed in this contract but the lot has a different proportional unit entitlement at the contract date or at any time before completion;
- 23.9.3 a change before the contract date or before completion in the scheme or a higher scheme materially prejudices the purchaser and is not disclosed in this contract; or
- 23.9.4 a resolution is passed by the owners corporation before the contract date or before completion to give to the owners in the scheme for their consideration a strata renewal plan that has not lapsed at the contract date and there is not attached to this contract a strata renewal proposal or the strata renewal plan.
- **Notices, certificates and inspections**
- 23.10 Before completion, the purchaser must *serve* a copy of an interest notice addressed to the owners corporation and signed by the purchaser.
- 23.11 After completion, the purchaser must insert the date of completion in the interest notice and send it to the owners corporation.
- 23.12 The vendor can complete and send the interest notice as agent for the purchaser.
- 23.13 The vendor must *serve* at least 7 days before the date for completion, an information certificate for the lot, the scheme or any higher scheme which relates to a period in which the date for completion falls.
- 23.14 The purchaser does not have to complete earlier than 7 days after *service* of the information certificate and clause 21.3 does not apply to this provision. On completion the purchaser must pay the vendor the prescribed fee for the information certificate.
- 23.15 The vendor authorises the purchaser to apply for the purchaser's own information certificate.
- 23.16 The vendor authorises the purchaser to apply for and make an inspection of any record or other document in the custody or control of the owners corporation or relating to the scheme or any higher scheme.
- **Meetings of the owners corporation**
- 23.17 If a general meeting of the owners corporation is convened before completion –
- 23.17.1 if the vendor receives notice of it, the vendor must immediately notify the purchaser of it; and
- 23.17.2 after the expiry of any cooling off period, the purchaser can require the vendor to appoint the purchaser (or the purchaser's nominee) to exercise any voting rights of the vendor in respect of the lot at the meeting.

24 Tenancies

- 24.1 If a tenant has not made a payment for a period preceding or current at the *adjustment date* –
- 24.1.1 for the purposes of clause 14.2, the amount is to be treated as if it were paid; and
- 24.1.2 the purchaser assigns the debt to the vendor on completion and will if required give a further assignment at the vendor's expense.
- 24.2 If a tenant has paid in advance of the *adjustment date* any periodic payment in addition to rent, it must be adjusted as if it were rent for the period to which it relates.
- 24.3 If the *property* is to be subject to a tenancy on completion or is subject to a tenancy on completion –
- 24.3.1 the vendor authorises the purchaser to have any accounting records relating to the tenancy inspected and audited and to have any other document relating to the tenancy inspected;
- 24.3.2 the vendor must *serve* any information about the tenancy reasonably requested by the purchaser before or after completion; and
- 24.3.3 *normally*, the purchaser can claim compensation (before or after completion) if –
- a disclosure statement required by the Retail Leases Act 1994 was not given when required;
 - such a statement contained information that was materially false or misleading;
 - a provision of the lease is not enforceable because of a non-disclosure in such a statement; or
 - the lease was entered into in contravention of the Retail Leases Act 1994.

- 24.4 If the *property* is subject to a tenancy on completion –
- 24.4.1 the vendor must allow or transfer –
- any remaining bond money or any other security against the tenant's default (to the extent the security is transferable);
 - any money in a fund established under the lease for a purpose and compensation for any money in the fund or interest earned by the fund that has been applied for any other purpose; and
 - any money paid by the tenant for a purpose that has not been applied for that purpose and compensation for any of the money that has been applied for any other purpose;
- 24.4.2 if the security is not transferable, each *party* must do everything reasonable to cause a replacement security to issue for the benefit of the purchaser and the vendor must hold the original security on trust for the benefit of the purchaser until the replacement security issues;
- 24.4.3 the vendor must give to the purchaser –
- at least 2 *business days* before the date for completion, a proper notice of the transfer (an attornment notice) addressed to the tenant, to be held by the purchaser in escrow until completion;
 - any certificate given under the Retail Leases Act 1994 in relation to the tenancy;
 - a copy of any disclosure statement given under the Retail Leases Act 1994;
 - a copy of any document served on the tenant under the lease and written details of its service, if the document concerns the rights of the landlord or the tenant after completion; and
 - any document served by the tenant under the lease and written details of its service, if the document concerns the rights of the landlord or the tenant after completion;
- 24.4.4 the vendor must comply with any obligation to the tenant under the lease, to the extent it is to be complied with by completion; and
- 24.4.5 the purchaser must comply with any obligation to the tenant under the lease, to the extent that the obligation is disclosed in this contract and is to be complied with after completion.

25 Qualified title, limited title and old system title

- 25.1 This clause applies only if the land (or part of it) –
- 25.1.1 is under qualified, limited or old system title; or
- 25.1.2 on completion is to be under one of those titles.
- 25.2 The vendor must *serve* a proper abstract of title *within 7 days* after the contract date.
- 25.3 If an abstract of title or part of an abstract of title is attached to this contract or has been lent by the vendor to the purchaser before the contract date, the abstract or part is *served* on the contract date.
- 25.4 An abstract of title can be or include a list of documents, events and facts arranged (apart from a will or codicil) in date order, if the list in respect of each document –
- 25.4.1 shows its date, general nature, names of parties and any registration number; and
- 25.4.2 has attached a legible photocopy of it or of an official or registration copy of it.
- 25.5 An abstract of title –
- 25.5.1 must start with a good root of title (if the good root of title must be at least 30 years old, this means 30 years old at the contract date);
- 25.5.2 in the case of a leasehold interest, must include an abstract of the lease and any higher lease;
- 25.5.3 *normally*, need not include a Crown grant; and
- 25.5.4 need not include anything evidenced by the Register kept under the Real Property Act 1900.
- 25.6 In the case of land under old system title –
- 25.6.1 in this contract 'transfer' means conveyance;
- 25.6.2 the purchaser does not have to *serve* the transfer until after the vendor has *served* a proper abstract of title; and
- 25.6.3 each vendor must give proper covenants for title as regards that vendor's interest.
- 25.7 In the case of land under limited title but not under qualified title –
- 25.7.1 *normally*, the abstract of title need not include any document which does not show the location, area or dimensions of the land (for example, by including a metes and bounds description or a plan of the land);
- 25.7.2 clause 25.7.1 does not apply to a document which is the good root of title; and
- 25.7.3 the vendor does not have to provide an abstract if this contract contains a delimitation plan (whether in registrable form or not).
- 25.8 On completion the vendor must give the purchaser any *document of title* that relates only to the *property*.
- 25.9 If on completion the vendor has possession or control of a *document of title* that relates also to other property, the vendor must produce it as and where necessary.
- 25.10 The vendor must give a proper covenant to produce where relevant.
- 25.11 The vendor does not have to produce or covenant to produce a document that is not in the possession of the vendor or a mortgagee.
- 25.12 If the vendor is unable to produce an original document in the chain of title, the purchaser will accept a photocopy from the *Land Registry* of the registration copy of that document.

26 Crown purchase money

- 26.1 This clause applies only if purchase money is payable to the Crown, whether or not due for payment.
 26.2 The vendor is liable for the money, except to the extent this contract says the purchaser is liable for it.
 26.3 To the extent the vendor is liable for it, the vendor is liable for any interest until completion.
 26.4 To the extent the purchaser is liable for it, the *parties* must adjust any interest under clause 14.

27 Consent to transfer

- 27.1 This clause applies only if the land (or part of it) cannot be transferred without consent under *legislation* or a *planning agreement*.
 27.2 The purchaser must properly complete and then *serve* the purchaser's part of an application for consent to transfer of the land (or part of it) *within 7 days* after the contract date.
 27.3 The vendor must apply for consent *within 7 days* after *service* of the purchaser's part.
 27.4 If consent is refused, either *party* can *rescind*.
 27.5 If consent is given subject to one or more conditions that will substantially disadvantage a *party*, then that *party* can *rescind within 7 days* after receipt by or *service* upon the *party* of written notice of the conditions.
 27.6 If consent is not given or refused –
 27.6.1 *within 42 days* after the purchaser *serves* the purchaser's part of the application, the purchaser can *rescind*; or
 27.6.2 *within 30 days* after the application is made, either *party* can *rescind*.
 27.7 Each period in clause 27.6 becomes 90 days if the land (or part of it) is –
 27.7.1 under a *planning agreement*; or
 27.7.2 in the Western Division.
 27.8 If the land (or part of it) is described as a lot in an unregistered plan, each time in clause 27.6 becomes the later of the time and 35 days after creation of a separate folio for the lot.
 27.9 The date for completion becomes the later of the date for completion and 14 days after *service* of the notice granting consent to transfer.

28 Unregistered plan

- 28.1 This clause applies only if some of the land is described as a lot in an unregistered plan.
 28.2 The vendor must do everything reasonable to have the plan registered *within 6 months* after the contract date, with or without any minor alteration to the plan or any document to be lodged with the plan validly required or made under *legislation*.
 28.3 If the plan is not registered *within* that time and in that manner –
 28.3.1 the purchaser can *rescind*; and
 28.3.2 the vendor can *rescind*, but only if the vendor has complied with clause 28.2 and with any *legislation* governing the rescission.
 28.4 Either *party* can *serve* notice of the registration of the plan and every relevant lot and plan number.
 28.5 The date for completion becomes the later of the date for completion and 21 days after *service* of the notice.
 28.6 Clauses 28.2 and 28.3 apply to another plan that is to be registered before the plan is registered.

29 Conditional contract

- 29.1 This clause applies only if a provision says this contract or completion is conditional on an event.
 29.2 If the time for the event to happen is not stated, the time is 42 days after the contract date.
 29.3 If this contract says the provision is for the benefit of a *party*, then it benefits only that *party*.
 29.4 If anything is necessary to make the event happen, each *party* must do whatever is reasonably necessary to cause the event to happen.
 29.5 A *party* can *rescind* under this clause only if the *party* has substantially complied with clause 29.4.
 29.6 If the event involves an approval and the approval is given subject to a condition that will substantially disadvantage a *party* who has the benefit of the provision, the *party* can *rescind within 7 days* after either *party* *serves* notice of the condition.
 29.7 If the *parties* can lawfully complete without the event happening –
 29.7.1 if the event does not happen *within* the time for it to happen, a *party* who has the benefit of the provision can *rescind within 7 days* after the end of that time;
 29.7.2 if the event involves an approval and an application for the approval is refused, a *party* who has the benefit of the provision can *rescind within 7 days* after either *party* *serves* notice of the refusal; and
 29.7.3 the date for completion becomes the later of the date for completion and 21 days after the earliest of –
 • either *party* *serving* notice of the event happening;
 • every *party* who has the benefit of the provision *serving* notice waiving the provision; or
 • the end of the time for the event to happen.

- 29.8 If the *parties* cannot lawfully complete without the event happening –
- 29.8.1 if the event does not happen *within* the time for it to happen, either *party* can *rescind*;
- 29.8.2 if the event involves an approval and an application for the approval is refused, either *party* can *rescind*;
- 29.8.3 the date for completion becomes the later of the date for completion and 21 days after either *party* serves notice of the event happening.
- 29.9 A *party* cannot *rescind* under clauses 29.7 or 29.8 after the event happens.

30 Manual transaction

- 30.1 This clause applies if this transaction is to be conducted as a *manual transaction*.
- **Transfer**
- 30.2 *Normally*, the purchaser must *serve* the transfer at least 7 days before the date for completion.
- 30.3 If any information needed for the transfer is not disclosed in this contract, the vendor must *serve* it.
- 30.4 If the purchaser *serves* a transfer and the transferee is not the purchaser, the purchaser must give the vendor a direction signed by the purchaser personally for that transfer.
- 30.5 The vendor can require the purchaser to include a covenant or easement in the transfer only if this contract contains the wording of the proposed covenant or easement, and a description of the land burdened and benefited.
- **Place for completion**
- 30.6 *Normally*, the *parties* must complete at the completion address, which is –
- 30.6.1 if a special completion address is stated in this contract - that address; or
- 30.6.2 if none is stated, but a first mortgagee is disclosed in this contract and the mortgagee would usually discharge the mortgage at a particular place - that place; or
- 30.6.3 in any other case - the vendor's *solicitor's* address stated in this contract.
- 30.7 The vendor by reasonable notice can require completion at another place, if it is in NSW, but the vendor must pay the purchaser's additional expenses, including any agency or mortgagee fee.
- 30.8 If the purchaser requests completion at a place that is not the completion address, and the vendor agrees, the purchaser must pay the vendor's additional expenses, including any agency or mortgagee fee.
- **Payments on completion**
- 30.9 On completion the purchaser must pay to the vendor the amounts referred to in clauses 16.5.1 and 16.5.2, by cash (up to \$2,000) or *settlement cheque*.
- 30.10 *Normally*, the vendor can direct the purchaser to produce a *settlement cheque* on completion to pay an amount adjustable under this contract and if so –
- 30.10.1 the amount is to be treated as if it were paid; and
- 30.10.2 the *cheque* must be forwarded to the payee immediately after completion (by the purchaser if the *cheque* relates only to the *property* or by the vendor in any other case).
- 30.11 If the vendor requires more than 5 *settlement cheques*, the vendor must pay \$10 for each extra *cheque*.
- 30.12 If the purchaser must make a *GSTRW payment* the purchaser must –
- 30.12.1 produce on completion a *settlement cheque* for the *GSTRW payment* payable to the Deputy Commissioner of Taxation;
- 30.12.2 forward the *settlement cheque* to the payee immediately after completion; and
- 30.12.3 *serve* evidence of receipt of payment of the *GSTRW payment* and a copy of the settlement date confirmation form submitted to the Australian Taxation Office.
- 30.13 If the purchaser must pay an *FRCGW remittance*, the purchaser must –
- 30.13.1 produce on completion a *settlement cheque* for the *FRCGW remittance* payable to the Deputy Commissioner of Taxation;
- 30.13.2 forward the *settlement cheque* to the payee immediately after completion; and
- 30.13.3 *serve* evidence of receipt of payment of the *FRCGW remittance*.

31 Foreign Resident Capital Gains Withholding

- 31.1 This clause applies only if –
- 31.1.1 the sale is not an excluded transaction within the meaning of s14-215 of Schedule 1 to the *TA Act*, and
- 31.1.2 a *clearance certificate* in respect of every vendor is not attached to this contract.
- 31.2 If the vendor *serves* any *clearance certificate* or *variation*, the purchaser does not have to complete earlier than 5 *business days* after that *service* and clause 21.3 does not apply to this provision.
- 31.3 The purchaser must at least 2 *business days* before the date for completion, *serve* evidence of submission of a purchaser payment notification to the Australian Taxation Office by the purchaser or, if a direction under either clause 4.8 or clause 30.4 has been given, by the transferee named in the transfer the subject of that direction.
- 31.4 The vendor cannot refuse to complete if the purchaser complies with clause 31.3 and, as applicable, clauses 4.10 or 30.13.
- 31.5 If the vendor *serves* in respect of every vendor either a *clearance certificate* or a *variation* to 0.00 percent, clauses 31.3 and 31.4 do not apply.

32 Residential off the plan contract

- 32.1 This clause applies if this contract is an off the plan contract within the meaning of Division 10 of Part 4 of the Conveyancing Act 1919 (the Division).
- 32.2 No provision of this contract has the effect of excluding, modifying or restricting the operation of the Division.
- 32.3 If the purchaser makes a claim for compensation under the terms prescribed by sections 4 to 6 of Schedule 3 to the Conveyancing (Sale of Land) Regulation 2022 –
- 32.3.1 the purchaser cannot make a claim under this contract about the same subject matter, including a claim under clauses 6 or 7; and
 - 32.3.2 the claim for compensation is not a claim under this contract.

26 Koyong Close, Moss Vale

Cooling off period (purchaser's rights)

- 1 This is the statement required by the *Conveyancing Act 1919*, section 66X. This statement applies to a contract for the sale of residential property.
- 2 **EXCEPT** in the circumstances listed in paragraph 3, the purchaser may rescind the contract before 5pm on—
 - (a) for an off the plan contract—the tenth business day after the day on which the contract was made, or
 - (b) in any other case—the fifth business day after the day on which the contract was made.
- 3 There is **NO COOLING OFF PERIOD**—
 - (a) if, at or before the time the contract is made, the purchaser gives to the vendor, or the vendor's solicitor or agent, a certificate that complies with the Act, section 66W, or
 - (b) if the property is sold by public auction, or
 - (c) if the contract is made on the same day as the property was offered for sale by public auction but passed in, or
 - (d) if the contract is made in consequence of the exercise of an option, other than an option that is void under the Act, section 66ZG.
- 4 A purchaser exercising the right to cool off by rescinding the contract forfeits 0.25% of the purchase price of the property to the vendor.
- 5 The vendor is entitled to recover the forfeited amount from an amount paid by the purchaser as a deposit under the contract. The purchaser is entitled to a refund of any balance.

DISPUTES

If you get into a dispute with the other party, the Law Society and Real Estate Institute encourage you to use informal procedures to resolve the dispute such as negotiation, independent expert appraisal, the Law Society Conveyancing Dispute Resolution Scheme or mediation (for example mediation under the Law Society Mediation Program).

AUCTIONS

Regulations made under the Property and Stock Agents Act 2002 prescribe a number of conditions applying to sales by auction.

SPECIAL CONDITIONS

33. In the event of any discrepancy between special conditions and the printed form of this Contract, these special conditions shall prevail.

Amendments to Contract

34. The following are amendments to the printed form of Contract -
- (a) Clause 7.1.1 is to be amended by replacing "5%" to "1%".
 - (b) In Clause 23.13 delete the word 'vendor' and replace with the word 'purchaser'.

Notice to Complete

35. (a) Notwithstanding any rule of Law or Equity to the contrary, if this Contract is not completed by the time stipulated under the term "completion date" on the front page hereof either party shall be entitled to issue a Notice to Complete fixing a time for completion which time shall be deemed to be sufficient as to time if a period of not less than fourteen (14) days from the date of service of the notice is allowed for completion and it is hereby expressly agreed between the parties hereto that the period of fourteen (14) days is a reasonable and sufficient period for such Notice.
- (b) Where the Purchaser is not ready willing and able to proceed to completion on the due date and the Vendor issues a Notice to Complete, the Purchaser must pay to the Vendor an amount of \$350.00 (inclusive of GST) being the amount payable by the Vendor to the Vendor's licensed conveyancer for attendances on the issue of the Notice to Complete on or before completion and payment of the said sum is an essential term of the Contract and the Vendor may terminate the Contract and forfeit the deposit if the Purchaser fails or refuses to make such payment.

Liquidated Damages

36. If through no fault of the Vendor, the Purchaser does not complete this Contract by the completion date (in addition to any other right the vendor may have under this Contract) the purchasers shall pay to the vendor on completion, in addition to the balance of purchase price –
- (a) an amount calculated at eight (8%) per cent per annum interest on the balance of purchase price, computed at a daily rate inclusive of the date that completion should have been effected to the actual date of completion, which is a genuine pre-estimate of the vendors loss of interest in the purchase money and liability for rates and outgoings.

Real Estate Agent

37. The Purchaser expressly warrants and agrees with the Vendor that he was not introduced to the property nor to the Vendor by any Agent other than stated on the Vendor's Contract herein named and that the sale and purchase under this Contract were negotiated between the Vendor and Purchaser without the intervention or instrumentality of any other agent and the Purchaser on behalf of himself, his executors, administrators, assigns and successors hereby agrees to well and sufficiently indemnify and at all times hereafter keep indemnified the Vendor his executors, administrators, assigns and successors from and against any claim or claims whatsoever for commission, costs, damages and expenses (including legal costs) which may be made by any real estate agent or agency other than the Vendor's agent as herein named in respect of the within sale as a result of a breach of such warranty.
38. The Vendor expressly warrants and agrees that the Vendor has not engaged any other real estate agent other than the agent named on the Vendor's Contract.

Statement of Title

39. A sufficient statement of the vendors title is deemed to be included in the description of the property referred to herein, and such statement shall have been deemed to have been given to the purchasers at the date hereof.

Survey

40. If a survey report is annexed hereto the Purchaser shall raise no objection, requisition or claim for compensation or rescind this Contract in respect of any matter therein disclosed.

Building Certificate

41. If the vendor does not hold a Building Certificate then the vendor shall not be under any obligation to obtain a Building Certificate nor to take any action nor do anything necessary to enable the purchaser to obtain a Building Certificate.
42. The purchaser shall not object, make requisition or claim as to the Building Certificate subject to the provisions of the Conveyancing (Sale of Land) Regulation 2000 (NSW), where the purchaser obtains a Building Certificate and that Building Certificate discloses defects, non-compliance with Work Orders or outstanding Work Orders. The purchaser shall not be entitled to rescind this Contract, make a claim for loss, damages, compensation and/or any other relief if the Building Certificate requires a Work Order or Orders to be carried out.

Purchaser acknowledgements

43. The purchaser acknowledges that they are purchasing the property:
 - (a) In its present condition and state of repair;
 - (b) Subject to all defects latent and patent;
 - (c) Subject to any infestations and dilapidation;
 - (d) Subject to all existing water, sewerage, drainage and plumbing services and connections in respect of the property;
 - (e) Subject to any non-compliance, that is disclosed herein, with the Local Government Act or any Ordinance under that Act in respect of any building on the land.

The purchaser agrees not to seek to terminate rescind or make any objection, requisition or claim for compensation arising out of any of the matters covered by this clause.

Sewerage service location and sewerage service diagram

44.
 - (a) The sewerage service location print and the sewerage service diagram (“diagrams”) annexed to the Contract are the only documents available from Wingecarribee Shire Council or the appropriate authority in the ordinary course of administration.
 - (b) The purchaser acknowledges and agrees that the vendor is not required to provide any further information or documentation in relation to the said diagrams and the purchaser cannot raise any requisition, rescind or terminate the Contract or make a claim or delay completion in relation thereto.
-

Block out Date

45. In the event that completion/settlement of this matter is due between 4 June 2026 and 11 June 2026 (inclusive), then completion/settlement is to instead be due on 12 June 2026;
46. In the event that this Contract is exchanged on a cooling off period which expires between the dates of 4 June 2026 to 11 June 2026 (inclusive), then the cooling off period will instead expire at 5.00pm on 12 June 2026.

Cooling-off period

47. In the event that it is agreed that there shall be an extension of the cooling-off period under this Contract it is hereby agreed that the licensed conveyancer for the Vendor shall be entitled to grant the extension in writing on behalf of the Vendor pursuant to Section 66S(4) of the Conveyancing Act.
48. If a cooling off period applies to this Contract, the purchaser may pay the deposit holder in two (2) instalments as follows -
- (a) on or before the date of this Contract 0.25% of the agreed purchase price.
 - (b) in the event of the purchaser proceeding with the purchase on or before 5pm on the _____ business day after the date of this Contract a further 9.75% of the agreed purchase price.

Death or incapacity

49. Notwithstanding any rule of law or equity to the contrary, should either party (or if more than one any one of them) prior to completion die or become mentally ill (as defined in the Mental Health Act) or become bankrupt (or if a company go into liquidation) then either party may rescind this Contract by notice in writing forwarded to the other party and thereupon this Contract shall be at an end and the provisions of Clause 19 hereof shall apply.

Director Guarantee

50. In the event that the Purchaser herein is a Company:
- (a) The persons who sign this contract on behalf of the purchaser company jointly and severally:
 - (i) guarantee all obligations of the purchaser under this contract; and
 - (ii) indemnify the vendor in respect of any default of the purchaser under this contract.
 - (b) This guarantee and indemnity is not discharged or released by any compromise, release or variation of the terms of this contract between the vendor and the purchaser; and
 - (c) The form of Guarantee annexed hereto and marked "A" shall be executed by all the Directors of the Company.

This clause shall not merge on completion.

“A”

DIRECTOR GUARANTEE

PURCHASER:

PROPERTY:

I/We (the “Guarantors”)

being Director/s of

a Company incorporated

in the State of

(hereinafter called “the Purchasing Company”) in consideration of the Vendor at my/our request agreeing to sell the property described in this contract to the Purchasing Company DO HEREBY GUARANTEE to the Vendor the due and punctual performance by the Purchasing Company of ALL THE TERMS AND CONDITIONS of the within Contract and do further covenant AND AGREE THAT I/WE WILL INDEMNIFY and keep the Vendor indemnified against any loss and damage howsoever arising which the Vendor may suffer in consequence of any failure of the Purchaser company to perform its obligations under the within Contract.

The Guarantors acknowledge prior to execution hereunder that they have read and understood as evidence by their signatures hereto the terms and conditions of the Contract for Sale in its entirety.

SIGNED BY)

In the presence of:)

.....

SIGNED BY)

In the presence of:)

.....

Dated:



Title Search

Information
Provided
Through
triSearch
(Website)
Ph. 1300 064
452

NEW SOUTH WALES LAND REGISTRY SERVICES - TITLE SEARCH

FOLIO: 31/732183

SEARCH DATE	TIME	EDITION NO	DATE
9/2/2026	12:51 PM	7	5/12/2022

LAND

LOT 31 IN DEPOSITED PLAN 732183
AT MOSS VALE
LOCAL GOVERNMENT AREA WINGECARRIBEE
PARISH OF BONG BONG COUNTY OF CAMDEN
TITLE DIAGRAM DP732183

FIRST SCHEDULE

THOMAS JACK EWEN (T AN420559)

SECOND SCHEDULE (5 NOTIFICATIONS)

- 1 RESERVATIONS AND CONDITIONS IN THE CROWN GRANT(S)
- 2 H873112 COVENANT AFFECTING THE PART OF THE LAND ABOVE
DESCRIBED SHOWN SO BURDENED IN THE TITLE DIAGRAM
- 3 DP262485 RESTRICTION(S) ON THE USE OF LAND
- 4 DP732183 RESTRICTION(S) ON THE USE OF LAND
- 5 AS690967 MORTGAGE TO AUSTRALIA AND NEW ZEALAND BANKING GROUP
LIMITED

NOTATIONS

UNREGISTERED DEALINGS: NIL

*** END OF SEARCH ***

Signatures and seals only:
 The Common Seal of the Registrar-General for New South Wales must be affixed in the presence of:
 Director
 Secretary
 Registrar-General
 Registrar-General



Director
 Secretary
 Registrar-General
 Registrar-General

1. Every certificate must:
 (a) state the requirements of the Local Government Act, 1989
 (b) state the requirements for the registration of the certificate
 (c) state the requirements for the registration of the certificate
 (d) state the requirements for the registration of the certificate
 (e) state the requirements for the registration of the certificate
 (f) state the requirements for the registration of the certificate
 (g) state the requirements for the registration of the certificate
 (h) state the requirements for the registration of the certificate
 (i) state the requirements for the registration of the certificate
 (j) state the requirements for the registration of the certificate
 (k) state the requirements for the registration of the certificate
 (l) state the requirements for the registration of the certificate
 (m) state the requirements for the registration of the certificate
 (n) state the requirements for the registration of the certificate
 (o) state the requirements for the registration of the certificate
 (p) state the requirements for the registration of the certificate
 (q) state the requirements for the registration of the certificate
 (r) state the requirements for the registration of the certificate
 (s) state the requirements for the registration of the certificate
 (t) state the requirements for the registration of the certificate
 (u) state the requirements for the registration of the certificate
 (v) state the requirements for the registration of the certificate
 (w) state the requirements for the registration of the certificate
 (x) state the requirements for the registration of the certificate
 (y) state the requirements for the registration of the certificate
 (z) state the requirements for the registration of the certificate

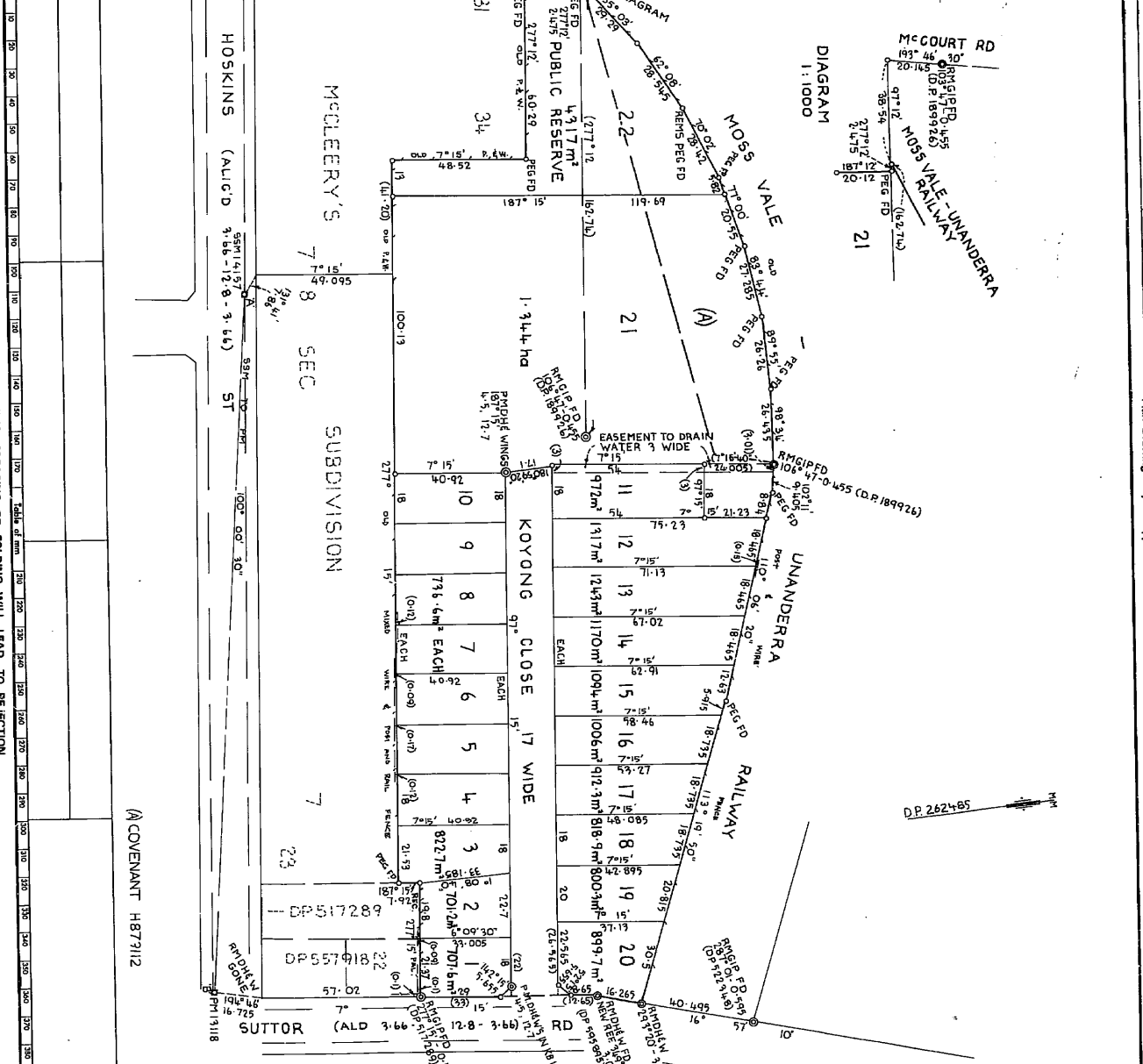

D.P. 262485

Registered: **1982**

C.A.: **879/72 OF 7-12-1981**

This System: **TORRENS**

Purpose: **SUBDIVISION**

Ref. Map: **W 3770 - 2#**

Lat. Ref: **D.P. 4860, D.P. 189926**

Lat. Ref: **D.P. 575815**

PLAN OF SUBDIVISION OF LOT 1 D.P. 595895, PT LOT 2 D.P. 4860 & LOT 4, D.P. 189926

Reduction Ratio: **1:1000**

Map/Glyph: **Moss Vale**

Locality: **MOSS VALE**

Pinch: **BONG BONG**

County: **CAMDEN**

Signature: **MICHAEL CHARLES FINLAY**

Date: **20TH OCTOBER, 1981**

IT IS INTENDED:-
 (a) PURSUANT TO SECTION 88B OF THE CONVEYANCING ACT OF 1984 AS AMENDED TO CREATE A SUBDIVISION TO SHOWN ON THIS PLAN
 (b) TO DEDICATE TO THE PUBLIC ROAD
 (c) TO CREATE LOT 22 AS PUBLIC RESERVE.

WARNING: CREASING OR FOLDING WILL LEAD TO REFLECTION

1. Bruce Richard Davias, Under Secretary for Lands and Registrar General for New South Wales, certify that this document is a photograph made as a permanent record of a document in my custody this day.

14th March, 1982

1961 SEP 1 PM 2:52



873112

No. New South Wales
MEMORANDUM OF TRANSFER
REAL PROPERTY ACT



Fees:—
Lodgment
Endorsement
Certificate

873112
3/10/1961

K6661

I, THE COMMISSIONER FOR RAILWAYS a body corporate created under or by virtue of the Transport (Division of Functions) Act 1932.

(herein called transferor)
being registered as the proprietor of an estate in *fee simple* in the land hereinafter described, subject, however, to such encumbrances, liens and interests as are notified hereunder, in consideration of ONE HUNDRED AND TEN POUNDS (£110/-/-) (the receipt whereof is hereby acknowledged) paid to me by

KENNETH COLIN QUIGG of Suttor Road Moss Vale Grader Driver (herein called transferee)

do hereby transfer to the said transferee ALL such my Estate and Interest in ALL THE land mentioned in the schedule following:—

County.	Parish.	Reference to Title (d)			Description of Land (if part only). (e)
		Whole or Part.	Vol.	Fol.	
CAMDEN	BONG BONG	PART	7092	129	Being Lot 4 shown in the Plan annexed to Certificate of Title Volume 4199 Folio 14.

And the transferee covenants with the transferor The Transferor for himself his executors administrators and assigns or other the owner for the time being of the land hereby transferred **DOTH HEREBY** covenant with the transferor its successors and assigns THAT he will not without the consent in writing of the transferor erect upon that part of the land hereby transferred which is shown edged in blue on the plan hereto annexed any house or building which shall exceed a height of thirteen feet THE benefit of the foregoing covenant shall be appurtenant to the land comprised in Certificate of Title Volume 4199 Folio 14. THE burden of the foregoing covenant is upon the land transferred by this instrument. THE foregoing covenant may be varied or modified by the Transferor its successors and assigns.

ENCUMBRANCES, &c., REFERRED TO:

THIS SPACE TO BE LEFT FREE FROM NOTATION.

- (Trusts must not be disclosed in the transfer.)
- Typing or handwriting in this instrument should not extend into any margin. Handwriting should be clear and legible and in permanent black ink on black non-copying ink.
- If a line is struck out in the margin, and interest is required, alteration should be made in the margin.
- If two or more, state whether as joint tenants or tenants in common.
- If all the references cannot be conveniently inserted, a form of annexure (obtainable at L.T.O.) may be added. Any annexure must be signed by the parties and their signatures witnessed.
- If part only of the land comprised in the Certificate of Title is transferred add "and being lot sec. D.P. or "being the land shown in the plan annexed hereto" or "being the residue of the land registered Vol. Fol. where the consent of the local council is required to a subdivision the certificate and plan mentioned in the L.G. Act, 1919, should accompany the transfer."
- Strike out if unnecessary. Annexures should comply with Section 58 of the Conveyancing Acts, 1919-1942. Here also should be set forth any right-of-way or easement or exception.
- Any provision in addition to or modification of the covenants implied by the Act may also be inserted. If the space provided is insufficient a form of annexure of the same size and quality of paper as this instrument should be used.
- A very short note will suffice.

Signed at Sydney the Common Seal of THE COMMISSIONER FOR RAILWAYS hath been signed in my presence by the transferor WHO IS PERSONALLY KNOWN TO ME hereunto duly affixed in the presence of:

Signed for Secretary for Railways.

the twenty-first day of September 1961.

Transferor.

Signed in my presence by the transferee WHO IS PERSONALLY KNOWN TO ME

Accepted, and I hereby certify this Transfer to be correct for the purposes of the Real Property Act.

K. C. Quigg

Transferee(s).

* If signed by virtue of any power of attorney, the original power must be registered, and produced with each dealing, and the memorandum of non-revocation on back of form signed by the attorney before a witness.

† N.B.—Section 117 requires that the above Certificate be signed by each Transferee or his Solicitor or Conveyancer, and renders any person falsely or negligently certifying liable to a penalty of £50; also to damages recoverable by parties injured. Acceptance by the Solicitor or Conveyancer (who must sign his own name, and not that of his firm) is permitted only when the signature of the Transferee cannot be obtained without difficulty, and when the instrument does not impose a liability on the party taking under it. When the instrument contains some special covenant by the Transferee or is subject to a mortgage, encumbrance or lease, the Transferee must accept personally.

No alterations should be made by erasure. The words rejected should be scored through with the pen, and those substituted written over them, the alteration being verified by signature or initials in the margin, or noticed in the attestation.

438541
 873112
 H.D.

Wulmer & Edwards
 LODGED BY

RHED, HANIGAN & TURNER
 LAW STATIONERS
 10 CASTLEREAGH ST. SYDNEY

CONSENT OF MORTGAGEE!
 (N.B.—Before execution read marginal note.)

release and discharge the land comprised in the within transfer from such mortgage and all claims thereunder but without prejudice to my rights and remedies as regards the balance of the land comprised in such mortgage.

This consent is appropriate only to a transfer of part of the land in the Certificate of Title or Crown Grant. The mortgagee should execute a formal discharge where the land transferred is the whole of or the residue of the land in the Certificate of Title or Crown Grant or is the whole of the land in the mortgage.

Dated at _____ this _____ day of _____ 19 ____
 Signed in my presence by _____
 who is personally known to me. _____ Mortgagee.

MEMORANDUM AS TO NON-REVOCATION OF POWER OF ATTORNEY.
 (To be signed at the time of executing the within instrument.)

Memorandum whereby the undersigned states that he has no notice of the revocation of the Power of Attorney registered No. _____ Miscellaneous Register under the authority of which he has just executed the within transfer.

Strike out unnecessary words. Add any other matter necessary to show that the power is effective.

Signed at _____ the _____ day of _____ 19 ____
 Signed in the presence of— _____

CERTIFICATE OF J.P., &c., TAKING DECLARATION OF ATTESTING WITNESS!

Appeared before me at _____, the _____ day of _____, one thousand _____ nine hundred and _____ and declared that he personally knew and declared that he personally knew signing the same, and whose signature thereto he has attested, and that the name purporting to be such signature of the said _____ is _____ own handwriting, and that _____ he was of sound mind and freely and voluntarily signed the same.

To be signed by Registrar-General, Deputy Registrar-General, a Notary Public, J.P., Commissioner for Affidavits, or other functionary before whom the attesting witness appears. Not required if the instrument itself be signed or acknowledged before one of these parties.

INDEXED MEMORANDUM OF TRANSFER
Covenant

Checked by _____ Particulars entered in Register Book, Volume 7092 Folio 129

Passed (in S.P.B.) by _____

Signed by _____ the 22nd day of March 1962 at _____
 _____ minutes past _____ o'clock in the _____ noon.

Registrar-General

DOCUMENTS LODGED HEREWITH.
 To be filled in by person lodging dealing.

1	Received	Docs.
2		Nos.
3		
4		
5		
6		
7		

Receiving Clerk.

LEAVE THESE SPACES FOR DEPARTMENTAL USE.

PROGRESS RECORD.

	Initials	Date
Sent to Survey Branch		
Received from Records		
Draft written ...	<i>[initials]</i>	<i>5.3.62</i>
Draft examined ...	<i>[initials]</i>	<i>8.3.62</i>
Diagram prepared ...	<i>[initials]</i>	<i>4.3.62</i>
Diagram examined ...	<i>[initials]</i>	<i>1.3.62</i>
Draft forwarded	<i>[initials]</i>	<i>1.3.62</i>
Supt. of Engrossers	<i>[initials]</i>	<i>18/4/62</i>
Cancellation Clerk	<i>[initials]</i>	

VOL. 8353 FOL. 123

EXECUTION OUTSIDE NEW SOUTH WALES.
 If the parties be resident without the State, but in any other part of the British Dominions, the instrument must be signed or acknowledged before the Registrar-General or Recorder of Titles of such Possession, or before any Judge, Notary Public, Justice of the Peace for New South Wales, or Commissioner for taking affidavits for New South Wales, or the Mayor or Chief Officer of any municipal or local government corporation of such part, or Justice of the Peace for such part, or the Governor, Government Resident, or Chief Secretary of such part or such other person as the Chief Justice of New South Wales may appoint.
 If resident in the United Kingdom then before the Mayor or Chief Officer of any corporation or a Notary Public.
 If resident at any foreign place, then the parties should sign or acknowledge before a British Minister, Ambassador, Envoy, Minister, Charge d' Affaires, Secretary of the Embassy or Legation, Consul-General, Consul, Vice-Consul, Acting-Consul, Pro-Consul, or Consular Agent, who should affix his seal of office, or the attesting witness may make a declaration of the due execution thereof before one of such persons (who should sign and affix his seal to such declaration), or such other person as the said Chief Justice may appoint.

The fees are:—Upon lodgment (a) 1/- to 5/-, if accompanied by the relevant title or evidence of production thereof, (b) 1/- to 5/- otherwise. This fee includes endorsement on the first Certificate. In addition the following fees are payable:—(1) 5/- for each additional Certificate included in the Transfer, (2) 1/- for each new Certificate of Title issued, (3) 10/- where the Transfer contains covenant purporting to affect the user of any land, (4) 10/- where the Transfer is expressed to be made together with an easement or expressed to reserve an easement or in any way creates an easement, (5) 10/- where partial discharge of a mortgage is endorsed on the Transfer, (6) 2/- for each additional folio where the Certificate exceeds fifteen folios, (7) as approved, in cases involving more than one simple diagram or any diagram other than a simple diagram.
 Tenants in common must receive separate Certificates.
 If part only of the land is transferred a new Certificate must issue for that part, and the old Certificate will be retained in the Office. A new Certificate may be taken out for the residue if desired.

X1104 24127-W
 Pick up order H688515 (cont)

Wingecarribee Shire
C.S.: 160/168
Reg. No: L4242

H873112

MOSS VALE

Plan of part of the land in C.T. Vol. 2441 Fol. 128
now forming part of the land in C.T. Vol. 7092 Fol. 129
Parish of Bong Bong County of Camden

Scale: 2 Chains to 1 Inch

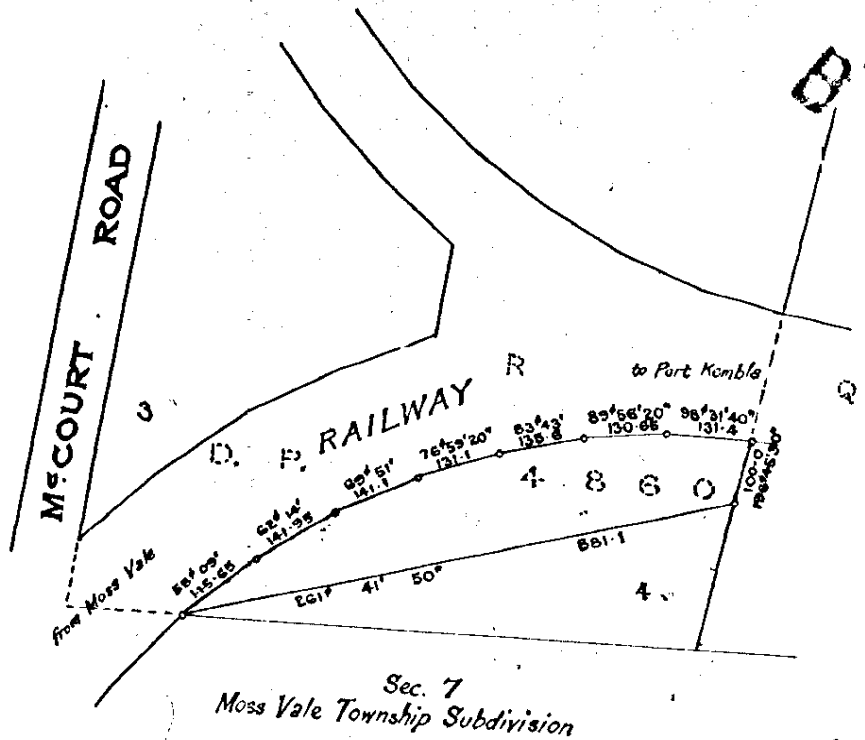

This is the plan... referred to as annexure to the Transfer
 from The Commissioner for Railways to *Wingecarribee Shire Council*
 dated this 24th day of *September 1960*.
 For Secretary for Railways.

I certify that this plan is accurate and has been compiled
 from information in Approved Plan 54-M7678, lodged with
 Transfer No: G704993.

R. Kinnear
 Surveyor registered under the Surveyors Act, 1929-1946.
 Date *13/6/58*

Planning Certificate

Pursuant to section 10.7 of the *Environmental Planning and Assessment Act 1979*

To: INFOTRACK TOWER 2, LEVEL 21/200 BARANGAROO AVE SYDNEY NSW 2000	Your Ref: 260026 Fees Paid: \$ 70.60 Receipt Number:
	Certificate Date: 12 February 2026

Certificate Number:	S10.726/2511
This certificate relates to:	26 KOYONG CLOSE MOSS VALE NSW 2577
Legal Description:	Lot 31 DP 732183
Property No:	827100
Advice on this certificate:	Advice provided under section 10.7(2): See Items 1-23.

IMPORTANT: Please read this certificate carefully.

This certificate contains information pursuant to section 10.7 of the *Environmental Planning and Assessment Act 1979* as prescribed by Schedule 2 of the *Environmental Planning and Assessment Regulation 2021* about the specific allotment of land described above. The information is provided in good faith and in accordance with data held by Council from various sources. All information is considered to be correct as at the Certificate Date. However, it is possible that changes have occurred since this certificate was issued. Changes can only be confirmed via a Duty Planner appointment or by applying for a new certificate.

For an allotment within a strata plan the certificate is issued for the whole of the land covered by the strata plan, not just the specific allotment(s) referred to, and information contained in the certificate may relate to the whole or any part of the strata plan.

If you require information regarding adjacent or nearby land you will need to apply for a planning certificate for that land or make an appointment with Council's Duty Planner, or consult the State Government's Planning Portal Spatial Viewer at www.planningportal.nsw.gov.au/spatialviewer/. Further information about the Duty Planner Service, including online bookings, is available on Council's website at www.wsc.nsw.gov.au/Plan-and-Build/Development-Support/Planning-Information-Services.

A note to private certifiers:

The information provided in this certificate does not provide definitive confirmation that complying development under *State Environmental Planning Policy (Exempt and Complying Development Codes) 2008* may be carried out on the land. The responses contained in Item 4 of this certificate do not represent all the allowances and limitations for complying development on the land and it is your responsibility to ensure that complying development is able to be carried out on the land taking into account all available information.

We're with you

Section 10.7(2) Advice

The matters for which information is provided under Items 1-23 of this certificate are prescribed by Schedule 2 of the *Environmental Planning and Assessment Regulation 2021*.

Note: The explanatory notes in this certificate prefixed by the wording "Note" and italicised are provided for explanatory purposes only and do not form part of the advice provided under section 10.7(2) of the Environmental Planning and Assessment Act 1979.

*Note: The headings, numbering and wording in **bold and italicised** text used in this certificate reflects the numbering and wording contained in Schedule 2 of the Environmental Planning and Assessment Regulation 2021.*

Note: All legislation (including Acts, Regulations, State Environmental Planning Policies and Local Environmental Plans) referred to in this certificate are available from the NSW Legislation website at www.legislation.nsw.gov.au.

1. NAMES OF RELEVANT PLANNING INSTRUMENTS AND DEVELOPMENT CONTROL PLANS

(1) *The name of each environmental planning instrument and development control plan that applies to the carrying out of development on the land*

State Environmental Planning Policies

State Environmental Planning Policy (Biodiversity and Conservation) 2021
State Environmental Planning Policy (Exempt and Complying Development Codes) 2008
State Environmental Planning Policy (Housing) 2021
State Environmental Planning Policy (Industry and Employment) 2021
State Environmental Planning Policy (Planning Systems) 2021
State Environmental Planning Policy (Primary Production) 2021
State Environmental Planning Policy (Resilience and Hazards) 2021
State Environmental Planning Policy (Resources and Energy) 2021
State Environmental Planning Policy (Sustainable Buildings) 2022
State Environmental Planning Policy (Transport and Infrastructure) 2021

Local Environmental Plans

Wingecarribee Local Environmental Plan 2010

Development Control Plans

Moss Vale Town Development Control Plan

(2) *The name of each proposed environmental planning instrument and draft development control plan, which is or has been subject to community consultation or public exhibition under the Act, that will apply to the carrying out of development on the land*

(3) *Subsection (2) does not apply in relation to a proposed environmental planning instrument or draft development control plan if—*

- (a) *it has been more than 3 years since the end of the public exhibition period for the proposed instrument or draft plan, or***
- (b) *for a proposed environmental planning instrument—the Planning Secretary has notified the council that the making of the proposed instrument has been deferred indefinitely or has not been approved.***

(4) *In this section—*

proposed environmental planning instrument means a draft environmental planning instrument and includes a planning proposal for a local environmental plan.

Draft or Proposed State Environmental Planning Policies

Explanation of Intended Effect: proposed amendments to *State Environmental Planning Policy (Exempt and Complying Development Codes) 2008* for outdoor dining on private land and at registered clubs and proposed amendments to *Standard Instrument – Principal Local Environmental Plan 2006* to include a new floor space bonus clause for new developments to include music venues (October 2023).

Explanation of Intended Effect: proposed amendments to *State Environmental Planning Policy (Exempt and Complying Development Codes) 2008* for complying development for farm buildings, rural sheds and earthworks (May 2024).

Explanation of Intended Effect: proposed amendments to *State Environmental Planning Policy (Biodiversity and Conservation) 2021* for changes to deter illegal tree and vegetation clearing (April 2025).

Draft Local Environmental Plans or Planning Proposals

SHIRE WIDE

Planning Proposal (ref. PP-2024-2040) to amend the *Wingecarribee Local Environmental Plan 2010* to add new heritage items and new heritage conservation areas as recommended by the Wingecarribee Community Heritage Study 2021-23 (adopted by Council 7 August 2024).

Planning Proposal (ref. PP-2025-1745) to amend the *Wingecarribee Local Environmental Plan 2010* to permit secondary dwellings with consent in the R2 Low Density Residential zone and to list closure of a Council road as exempt development.

SITE SPECIFIC

Nil

Note: See Item 2 (below) for relevant zoning and land use details of any Planning Proposal or draft LEP.

Draft Development Control Plans

Nil

2. ZONING AND LAND USE UNDER RELEVANT PLANNING INSTRUMENTS

The following matters for each environmental planning instrument or draft environmental planning instrument that includes the land in a zone, however described—

- (a) *the identity of the zone, whether by reference to—*
- (i) *a name, such as "Residential Zone" or "Heritage Area", or*
 - (ii) *a number, such as "Zone No 2 (a)",*
- (b) *the purposes for which development in the zone—*
- (i) *may be carried out without development consent, and*
 - (ii) *may not be carried out except with development consent, and*
 - (iii) *is prohibited*

Zoning and Land Use under the Wingecarribee Local Environmental Plan 2010 (Land Use Table)

Zone R3 Medium Density Residential

1 Objectives of zone

- To provide for the housing needs of the community within a medium density residential environment.
- To provide a variety of housing types within a medium density residential environment.
- To enable other land uses that provide facilities or services to meet the day to day needs of residents.

2 Permitted without consent

Environmental protection works; Home-based child care; Home occupations

3 Permitted with consent

Attached dwellings; Boarding houses; Centre-based child care facilities; Community facilities; Group homes; Multi dwelling housing; Neighbourhood shops; Oyster aquaculture; Places of public worship; Respite day care centres; Roads; Seniors housing; Tank-based aquaculture; Any other development not specified in item 2 or 4

4 Prohibited

Agriculture; Air transport facilities; Amusement centres; Animal boarding or training establishments; Backpackers' accommodation; Camping grounds; Car parks; Caravan parks; Cemeteries; Commercial premises; Correctional centres; Crematoria; Depots; Eco-tourist facilities; Electricity generating works; Entertainment facilities; Extractive industries; Farm buildings; Farm stay accommodation; Forestry; Freight transport facilities; Function centres; Funeral homes; Heavy industrial storage establishments; Home occupations (sex services); Hotel or motel accommodation; Industrial retail outlets; Industrial training facilities; Industries; Mortuaries; Open cut mining; Passenger transport facilities; Recreation facilities (major); Registered clubs; Research stations; Restricted premises; Rural industries; Rural workers' dwellings; Service stations; Sewage treatment plants; Sex services premises; Storage premises; Vehicle body repair workshops; Vehicle repair stations; Veterinary hospitals; Waste or resource management facilities; Water recreation structures; Water supply systems; Wharf or boating facilities; Wholesale supplies

Note: Land use terms are defined in the Dictionary that forms part of the Wingecarribee Local Environmental Plan (WLEP) 2010. The WLEP 2010 instrument and maps can be accessed from the NSW Legislation website at www.legislation.nsw.gov.au/view/html/inforce/current/epi-2010-0245 or via Council's website. The maps can also be viewed on the NSW Planning Portal Spatial Viewer at www.planningportal.nsw.gov.au/spatialviewer.

Zoning and Land Use under Applicable Draft Environmental Planning Instruments (including Planning Proposals)

Nil

(c) Whether additional permitted uses apply to the land

The following additional permitted uses apply to the land:

Nil

Note: Additional permitted uses are listed in Schedule 1 of the Wingecarribee Local Environmental Plan 2010. In addition, there are local provisions that apply to specific sites contained in Part 7 of the Wingecarribee Local Environmental Plan 2010 that are not required to be disclosed in a standard planning certificate under section 10.7(2) of the Environmental Planning and Assessment Act 1979.

(d) Whether development standards apply to the land fix minimum land dimensions for the erection of a dwelling house on the land and, if so, the fixed minimum land dimensions

NO development standards apply to the land which fix minimum land dimensions for the erection of a dwelling house on the land.

(e) Whether the land is in an area of outstanding biodiversity value under the Biodiversity Conservation Act 2016

The land or part of the land IS NOT in an area of outstanding biodiversity value under the Biodiversity Conservation Act 2016.

(f) Whether the land is in a conservation area, however described

The land or part of the land IS NOT within a heritage conservation area listed in Schedule 5 (Part 2) of the Wingecarribee Local Environmental Plan 2010.

Note: On 7 August 2024, Council resolved to support a number of new heritage conservation areas throughout the Shire. These areas are not yet in force but property owners and prospective purchasers should be aware of Council's endorsement of these areas. Further information, including a list of areas, is available at participatewingecarribee.wsc.nsw.gov.au/community-heritage-study.

(g) Whether an item of environmental heritage, however described, is located on the land

The land or part of the land IS NOT identified as a heritage item or archaeological site listed in Schedule 5 (Part 1 or Part 3) of the Wingecarribee Local Environmental Plan 2010.

Note: On 7 August 2024, Council resolved to support more than 400 new heritage items throughout the Shire. These items are not yet in force but property owners and prospective purchasers should be aware of Council's

endorsement of these items. Further information, including a list of proposed items, is available at participatewingecarribee.wsc.nsw.gov.au/community-heritage-study.

The land or part of the land IS NOT identified as a heritage item of State heritage significance on the State Heritage Register under the *Heritage Act 1977*.

An interim heritage order under the *Heritage Act 1977* DOES NOT apply to the land or part of the land.

3. CONTRIBUTIONS

(1) *The name of each contributions plan under the Act, Division 7.1 applying to the land, including draft contributions plans*

The following contributions plan(s) under Division 7.1 of the *Environmental Planning and Assessment Act 1979* apply to the land:

Administration 2011 to 2031

Central Library

Open Space, Recreation, Community & Cultural Facilities 2013 to 2036

Roads and Traffic Facilities 2012 to 2031

Resource Recovery Centre 2009

Section 7.12 Local Infrastructure Contributions Plan 2025

Note: There are also Developer Servicing Plans that may apply to the land that include water, sewer and stormwater contributions.

Draft contributions plans

There are NO draft Contributions Plans that apply to the land.

(2) *If the land is in a region within the meaning of the Act, Division 7.1, Subdivision 4—*
(a) *the name of the region, and*
(b) *the name of the Ministerial planning order in which the region is identified.*

The land IS NOT identified in a housing and productivity contribution region for the provision of regional infrastructure within the meaning of Division 7.1, Subdivision 4 of the *Environmental Planning and Assessment Act 1979*.

(3) *If the land is in a special contributions area to which a continued 7.23 determination applies, the name of the area.*

(4) *In this section—*

continued 7.23 determination means a 7.23 determination that—

(a) *has been continued in force by the Act, Schedule 4, Part 1, and*

(b) *has not been repealed as provided by that part.*

The land IS NOT in a special contributions area to which a continued 7.23 determination applies.

Note: Part 1 of Schedule 4 of The Act contains other definitions that affect the interpretation of this section.

4. COMPLYING DEVELOPMENT

- (1) If the land is land on which complying development may be carried out under each of the complying development codes under State Environmental Planning Policy (Exempt and Complying Development Codes) 2008, because of that Policy, clause 1.17A(1)(c)–(e), (2), (3) or (4), 1.18(1)(c3) or 1.19.**
- (2) If complying development may not be carried out on the land because of 1 of those clauses, the reasons why it may not be carried out under the clause.**
- (3) If the council does not have sufficient information to ascertain the extent to which complying development may or may not be carried out on the land, a statement that—
 - (a) a restriction applies to the land, but it may not apply to all of the land, and**
 - (b) the council does not have sufficient information to ascertain the extent to which complying development may or may not be carried out on the land.****
- (4) If the complying development codes are varied, under that Policy, clause 1.12, in relation to the land.**

Note to private certifiers: The information provided in this certificate does not provide definitive confirmation that complying development under State Environmental Planning Policy (Exempt and Complying Development Codes) 2008 may be carried out on the land. The responses contained in this item do not represent all the allowances and limitations for complying development on the land and it is your responsibility to ensure that complying development is able to be carried out on the land taking into account all available information.

Note: The Inland Code does not apply in Wingecarribee Shire.

Housing Code

Complying development under the Housing Code MAY be carried out on the land.

There ARE variations to the Housing Code as per clause 1.12 and Schedule 3 of *State Environmental Planning Policy (Exempt and Complying Development Codes) 2008* (Codes SEPP) that apply to ALL LAND in the Wingecarribee Shire. The following Housing Code clauses are varied by Schedule 3 of the Codes SEPP for Wingecarribee:

- Clause 3.10(3)—Primary road setbacks for certain large lots
- Clause 3.10(4)—Side setbacks for lots 4,000m² and greater
- Clause 3.13(1)—Minimum landscaped area for large lots.

Rural Housing Code

Complying development under the Rural Housing Code MAY be carried out on the land.

Low Rise Housing Diversity Code

Complying development under the Low Rise Housing Diversity Code MAY be carried out on the land.

Pattern Book Development Code

Complying development under the Pattern Book Development Code MAY be carried out on the land.

Greenfield Housing Code

Complying development under the Greenfield Housing Code MAY be carried out on the land.

Housing Alterations Code

Complying development under the Housing Alterations Code MAY be carried out on the land.

General Development Code

Complying development under the General Development Code MAY be carried out on the land.

Industrial and Business Alterations Code

Complying development under the Industrial and Business Alterations Code MAY be carried out on the land.

Industrial and Business Buildings Code

Complying development under the Industrial and Business Buildings Code MAY be carried out on the land.

Container Recycling Facilities Code

Complying development under the Container Recycling Facilities Code MAY be carried out on the land.

Subdivisions Code

Complying development under the Subdivisions Code MAY be carried out on the land.

Demolition Code

Complying development under the Demolition Code MAY be carried out on the land.

Fire Safety Code

Complying development under the Fire Safety Code MAY be carried out on the land.

Agritourism and Farm Stay Accommodation Code

Complying development under the Agritourism and Farm Stay Accommodation Code MAY be carried out on the land.

The reasons why Complying Development may not be carried out on the land or part of the land

Nil

5. EXEMPT DEVELOPMENT

- (1) *If the land is land on which exempt development may be carried out under each of the exempt development codes under State Environmental Planning Policy (Exempt and Complying Development Codes) 2008, because of that Policy, clause 1.16(1)(b1)–(d) or 1.16A.*
- (2) *If exempt development may not be carried out on the land because of 1 of those clauses, the reasons why it may not be carried out under the clause.*
- (3) *If the council does not have sufficient information to ascertain the extent to which exempt development may or may not be carried out on the land, a statement that—*
 - (a) *a restriction applies to the land, but it may not apply to all of the land, and*
 - (b) *the council does not have sufficient information to ascertain the extent to which exempt development may or may not be carried out on the land.*

The table below indicates whether the land or part of the land is subject to one of the limitations to the exempt development codes listed under clause 1.16(1)(b1)–(d) of *State Environmental Planning Policy (Exempt and Complying Development Codes) 2008*.

Outstanding biodiversity value If the response in the next column is YES, exempt development MAY NOT be carried out on the land or part of the land because the land or part of the land is identified as a declared area of outstanding biodiversity value under the <i>Biodiversity Conservation Act 2016</i> .	NO
Critical habitat of endangered species, populations and ecological communities If the response in the next column is YES, exempt development MAY NOT be carried out on the land or part of the land because the land or part of the land is identified as critical habitat under Part 7A of the <i>Fisheries Management Act 1994</i> .	NO

State Heritage Register and interim heritage orders If the response in the next column is YES, exempt development MAY NOT be carried out on the land or part of the land because the land or part of the land is identified as, or on which there is, a heritage item that is listed on the State Heritage Register under the <i>Heritage Act 1977</i> , or that is subject to an interim heritage order under the Act.	NO
Wilderness area If the response in the next column is YES, exempt development MAY NOT be carried out on the land or part of the land because the land or part of the land is identified as land that is, or is part of, a wilderness area (within the meaning of <i>Wilderness Act 1987</i>).	NO
Exempt development excluded areas If the response in the next column is YES, exempt development MAY NOT be carried out on the land or part of the land because the land is described or otherwise identified on a map specified in Schedule 4 of <i>State Environmental Planning Policy (Exempt and Complying Development Codes) 2008</i> .	NO

Clause 1.16A of *State Environmental Planning Policy (Exempt and Complying Development Codes) 2008*—which relates to development within land within 18km of Siding Spring Observatory (Coonabarabran NSW)—DOES NOT APPLY in the Wingecarribee Shire.

(4) If the exempt development codes are varied, under that Policy, clause 1.12, in relation to the land.

NONE of the exempt development codes are varied for Wingecarribee Shire under clause 1.12 of *State Environmental Planning Policy (Exempt and Complying Development Codes) 2008*.

Note: each individual exempt development code contains parameters and development standards for specific development and may contain limitations that must be complied with. If you do not comply with the parameters, limitations and development standards specified in the relevant code, exempt development under that code may not be available on the land or part of the land. It is the owner's responsibility to ensure that development complies with all relevant provisions of State Environmental Planning Policy (Exempt and Complying Development Codes) 2008.

6. AFFECTED BUILDING NOTICES AND BUILDING PRODUCT RECTIFICATION ORDERS

(1) Whether the council is aware that—

- (a) an affected building notice is in force in relation to the land, or**
- (b) a building product rectification order is in force in relation to the land that has not been fully complied with, or**
- (c) a notice of intention to make a building product rectification order given in relation to the land is outstanding.**

(2) In this section—

affected building notice has the same meaning as in the *Building Products (Safety) Act 2017, Part 4.*

building product rectification order has the same meaning as in the *Building Products (Safety) Act 2017.*

There IS NOT any affected building notice that is in force in relation to the land of which Council is aware.

There IS NOT any building product rectification order that is in force in relation to the land and that has not been fully complied with of which Council is aware.

There IS NOT any outstanding notice of intention to make a building product rectification order of which the council is aware that has been given in respect of the land.

7. LAND RESERVED FOR ACQUISITION

Whether an environmental planning instrument or proposed environmental planning instrument referred to in section 1 makes provision in relation to the acquisition of the land by an authority of the State, as referred to in the Act, section 3.15.

The land or part of the land IS NOT identified for acquisition by a public authority (as referred to in section 3.15 of the *Environmental Planning and Assessment Act 1979*) by any environmental planning instrument or proposed environmental planning instrument applying to the land.

8. ROAD WIDENING AND ROAD REALIGNMENT

Whether the land is affected by road widening or road realignment under—

- (a) the Roads Act 1993, Part 3, Division 2, or***
- (b) an environmental planning instrument, or***
- (c) a resolution of the council.***

The land or part of the land IS NOT AFFECTED by a road widening or road realignment under Division 2 of Part 3 of the *Roads Act 1993*.

The land or part of the land IS NOT AFFECTED by a road widening or road realignment under an environmental planning instrument.

The land or part of the land IS NOT AFFECTED by a road widening or road realignment under a resolution of Council.

9. FLOOD RELATED DEVELOPMENT CONTROLS

- (1) If the land or part of the land is within the flood planning area and subject to flood related development controls.***
- (2) If the land or part of the land is between the flood planning area and the probable maximum flood and subject to flood related development controls.***
- (3) In this section—***
flood planning area has the same meaning as in the Flood Risk Management Manual. Flood Risk Management Manual means the Flood Risk Management Manual, ISBN 978-1-923076-17-4, published by the NSW Government in June 2023.

The land or part of the land IS within the flood planning area.

The land or part of the land IS between the flood planning area and the probable maximum flood.

The land or part of the land IS subject to flood related development controls.

Note: Words and expressions used above have the same meanings as in the Flood Risk Management Manual, ISBN 978-1-923076-17-4 published by the NSW Government in June 2023.

10. COUNCIL AND OTHER PUBLIC AUTHORITY POLICIES ON HAZARD RISK RESTRICTIONS

- (1) Whether any of the land is affected by an adopted policy that restricts the development of the land because of the likelihood of land slip, bush fire, tidal inundation, subsidence, acid sulfate soils, contamination, aircraft noise, salinity, coastal hazards, sea level rise or another risk, other than flooding.***
- (2) In this section—***
adopted policy means a policy adopted—
 - (a) by the council, or***
 - (b) by another public authority, if the public authority has notified the council that the policy will be included in a planning certificate issued by the council.***

Except as stated below and elsewhere in this certificate, the land IS NOT affected by an adopted policy that restricts the development of the land because of the likelihood of land slip, bush fire,

tidal inundation, subsidence, acid sulfate soils, contamination, aircraft noise, salinity, coastal hazards, sea level rise or another risk, other than flooding.

Note: The absence of a policy to restrict development of the land because of the likelihood of a particular risk does not imply that the land is free from that risk. The Council considers the likelihood of natural and man-made risks when determining development applications under section 4.15 of the Environmental Planning and Assessment Act 1979. Detailed investigations carried out in conjunction with the preparation or assessment of a development application may result in the Council either refusing development consent or imposing conditions of consent on the basis of risks that are identified above.

11. BUSH FIRE PRONE LAND

- (1) If any of the land is bush fire prone land, designated by the Commissioner of the NSW Rural Fire Service under the Act, section 10.3, a statement that all or some of the land is bush fire prone land.**
- (2) If none of the land is bush fire prone land, a statement to that effect.**

NONE of the land is bush fire prone land as designated by the Commissioner of the NSW Rural Fire Service under section 10.3 of the *Environmental Planning and Assessment Act 1979*.

Note: New bush fire mapping for Wingecarribee Shire was certified by the Commissioner of the NSW Rural Fire Service (RFS) on 15 July 2025. The new bush fire prone land map can be viewed on [Council's website](#) or on the [NSW Planning Portal Spatial Viewer](#). Further information about development on bush fire prone land can be obtained from the [NSW RFS website](#).

12. LOOSE-FILL ASBESTOS INFORMATION

If the land includes residential premises, within the meaning of the Home Building Act 1989, Part 8, Division 1A, that are listed on the Register kept under that Division, a statement to that effect.

The land DOES NOT include any residential premises, within the meaning of Division 1A of Part 8 of the *Home Building Act 1989*, that are listed on the Register that is required to be maintained under that Division.

13. MINE SUBSIDENCE

Whether the land is declared to be a mine subsidence district, within the meaning of the Coal Mine Subsidence Compensation Act 2017.

The land IS NOT within a declared mine subsidence district within the meaning of the *Coal Mine Subsidence Compensation Act 2017*.

Note: If the development involves the alteration or erection of improvements on land in a mine subsidence district, prior approval of the Mine Subsidence Board is required.

14. PAPER SUBDIVISION INFORMATION

- (1) The name of a development plan adopted by a relevant authority that—**
 - (a) applies to the land, or**
 - (b) is proposed to be subject to a ballot.**
- (2) The date of a subdivision order that applies to the land.**
- (3) Words and expressions used in this section have the same meaning as in this Regulation, Part 10 and the Act, Schedule 7.**

The land IS NOT affected by any development plan that applies to the land or that is proposed to be subject to a consent ballot.

15. PROPERTY VEGETATION PLANS

If the land is land in relation to which a property vegetation plan is approved and in force under the Native Vegetation Act 2003, Part 4, a statement to that effect, but only if the council has been notified of the existence of the plan by the person or body that approved the plan under that Act.

Council HAS NOT been notified of a property vegetation plan relating to the land approved and in force under Part 4 of the *Native Vegetation Act 2003*.

16. BIODIVERSITY STEWARDSHIP SITES

If the land is a biodiversity stewardship site under a biodiversity stewardship agreement under the Biodiversity Conservation Act 2016, Part 5, a statement to that effect, but only if the council has been notified of the existence of the agreement by the Biodiversity Conservation Trust.

Council HAS NOT been notified by the Biodiversity Conservation Trust that the land is a biodiversity stewardship site under a biodiversity stewardship agreement under Part 5 of the *Biodiversity Conservation Act 2016*.

Note: Biodiversity stewardship agreements include biobanking agreements under Part 7A of the Threatened Species Conservation Act 1995 that are taken to be biodiversity stewardship agreements under Part 5 of the Biodiversity Conservation Act 2016.

17. BIODIVERSITY CERTIFIED LAND

If the land is biodiversity certified land under the Biodiversity Conservation Act 2016, Part 8, a statement to that effect.

The land IS NOT biodiversity certified land under Part 8 of the *Biodiversity Conservation Act 2016*.

Note: Biodiversity certified land includes land certified under Part 7AA of the Threatened Species Conservation Act 1995 that is taken to be certified under Part 8 of the Biodiversity Conservation Act 2016.

18. ORDERS UNDER TREES (DISPUTES BETWEEN NEIGHBOURS) ACT 2006

Whether an order has been made under the Trees (Disputes Between Neighbours) Act 2006 to carry out work in relation to a tree on the land, but only if the council has been notified of the order.

Council HAS NOT been notified of an order that has been made under the *Trees (Disputes Between Neighbours) Act 2006* to carry out work in relation to a tree on the land.

19. ANNUAL CHARGES UNDER LOCAL GOVERNMENT ACT 1993 FOR COASTAL PROTECTION SERVICES THAT RELATE TO EXISTING COASTAL PROTECTION WORKS

(1) *If the Coastal Management Act 2016 applies to the council, whether the owner, or a previous owner, of the land has given written consent to the land being subject to annual charges under the Local Government Act 1993, section 496B, for coastal protection services that relate to existing coastal protection works.*

**(2) *In this section—
existing coastal protection works has the same meaning as in the Local Government Act 1993, section 553B.***

NOT APPLICABLE TO WINGECARRIBEE SHIRE.

20. WESTERN SYDNEY AEROTROPOLIS

Whether under State Environmental Planning Policy (Precincts—Western Parkland City) 2021, Chapter 4 the land is—

- (a) in an ANEF or ANEC contour of 20 or greater, as referred to in that Chapter, section 4.17, or***
- (b) shown on the Lighting Intensity and Wind Shear Map, or***
- (c) shown on the Obstacle Limitation Surface Map, or***
- (d) in the "public safety area" on the Public Safety Area Map, or***
- (e) in the "3 kilometre wildlife buffer zone" or the "13 kilometre wildlife buffer zone" on the Wildlife Buffer Zone Map.***

NOT APPLICABLE TO WINGECARRIBEE SHIRE.

21. DEVELOPMENT CONSENT CONDITIONS FOR SENIORS HOUSING

If State Environmental Planning Policy (Housing) 2021, Chapter 3, Part 5 applies to the land, any conditions of a development consent granted after 11 October 2007 in relation to the land that are of the kind set out in that Policy, section 88(2).

The land IS NOT affected by any condition of development consent granted after 11 October 2007 that relates to restrictions on occupation of seniors housing (as required by section 88(2) of *State Environmental Planning Policy (Housing) 2021*).

22. SITE COMPATIBILITY CERTIFICATES AND DEVELOPMENT CONSENT CONDITIONS FOR AFFORDABLE RENTAL HOUSING

- (1) Whether there is a current site compatibility certificate under State Environmental Planning Policy (Housing) 2021, or a former site compatibility certificate, of which the council is aware, in relation to proposed development on the land and, if there is a certificate—***

- (a) the period for which the certificate is current, and***
- (b) that a copy may be obtained from the Department.***

The land IS NOT affected by a current or former site compatibility certificate for affordable rental housing in relation to proposed development on the land of which Council is aware.

- (2) If State Environmental Planning Policy (Housing) 2021, Chapter 2, Part 2, Division 1 or 5 applies to the land, any conditions of a development consent in relation to the land that are of a kind referred to in that Policy, section 21(1) or 40(1).***

NO conditions of a development consent that are of a kind referred to in *State Environmental Planning Policy (Housing) 2021*, section 21(1) or 40(1) apply to the land.

- (3) Any conditions of a development consent in relation to land that are of a kind referred to in State Environmental Planning Policy (Affordable Rental Housing) 2009, clause 17(1) or 38(1).***

- (4) In this section—***

former site compatibility certificate means a site compatibility certificate issued under State Environmental Planning Policy (Affordable Rental Housing) 2009.

NO conditions of a development consent that are of a kind referred to in *State Environmental Planning Policy (Housing) 2021*, clause 17(1) or 38(1) apply to the land.

23. WATER OR SEWERAGE SERVICES

If water or sewerage services are, or are to be, provided to the land under the Water Industry Competition Act 2006, a statement to that effect.

Water or sewerage services ARE NOT, or are NOT TO BE, provided to the land under the *Water Industry Competition Act 2006*.

Note: A public water utility may not be the provider of some or all of the services to the land. If a water or sewerage service is provided to the land by a licensee under the Water Industry Competition Act 2006, a contract for the service will be deemed to have been entered into between the licensee and the owner of the land. A register relating to approvals and licences necessary for the provision of water or sewerage services under the Water Industry Competition Act 2006 is maintained by the Independent Pricing and Regulatory Tribunal and provides information about the areas serviced, or to be serviced, under that Act. Purchasers should check the register to understand who will service the property. Outstanding charges for water or sewerage services provided under the Water Industry Competition Act 2006 become the responsibility of the purchaser.

24. SPECIAL ENTERTAINMENT PRECINCTS

Whether the land or part of the land is in a special entertainment precinct within the meaning of the Local Government Act 1993, section 202B.

The land or part of the land IS NOT within a special entertainment precinct within the meaning of the Local Government Act 1993, section 202B.

CONTAMINATED LAND MANAGEMENT ACT 1997

Note: The following matters are included as prescribed by section 290 of the Environmental Planning and Assessment Regulation 2021 to address specific requirements under section 59(2) of the Contaminated Land Management Act 1997.

(a) that the land to which the certificate relates is significantly contaminated land within the meaning of that Act—if the land (or part of the land) is significantly contaminated land at the date when the certificate is issued,

Council HAS NO record that the the land is significantly contaminated land at the date or the issue of this certificate.

(b) that the land to which the certificate relates is subject to a management order within the meaning of that Act—if it is subject to such an order at the date when the certificate is issued,

Council HAS NO record that the land is subject to a management order within the meaning of that Act at the date of the issue of this certificate.

(c) that the land to which the certificate relates is the subject of an approved voluntary management proposal within the meaning of that Act—if it is the subject of such an approved proposal at the date when the certificate is issued,

Council HAS NO record that the land is the subject of an approved voluntary management proposal within the meaning of that Act at the date of the issue of this certificate.

(d) that the land to which the certificate relates is subject to an ongoing maintenance order within the meaning of that Act—if it is subject to such an order at the date when the certificate is issued,

Council HAS NO record that the land is the subject of an ongoing maintenance order within the meaning of that Act at the date of the issue of this certificate.

- (e) that the land to which the certificate relates is the subject of a site audit statement within the meaning of that Act—if a copy of such a statement has been provided at any time to the local authority issuing the certificate.**

Council HAS NO record that the land is the subject of a site audit statement within the meaning of that Act at the date of the issue of this certificate.

END OF CERTIFICATE

Strategic Outcomes

This document has been authorised by the Strategic Outcomes Branch under the delegation of

Lisa Miscamble
GENERAL MANAGER

Our Ref: DD26/1091
Your Ref: 260026
Property No: 827100

19 February 2026

Infotrack
GPO BOX 4029
Sydney NSW 2001

Dear Sir/Madam

Re: Application for Sewer Reference Sheet and Drainage Diagram
Property: Lot 31 DP 732183 - 26 KOYONG CLOSE MOSS VALE NSW 2577

Further to your application regarding the above property, please find enclosed the sewer reference sheet and drainage diagram as requested.

Should you have any enquiries regarding this matter, please contact Council's Customer Service staff on (02) 4868 0888 during office hours, Monday to Friday.

Yours sincerely

Development Assessment and Regulation

We're with you

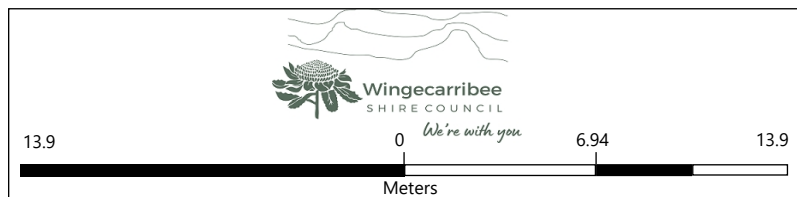
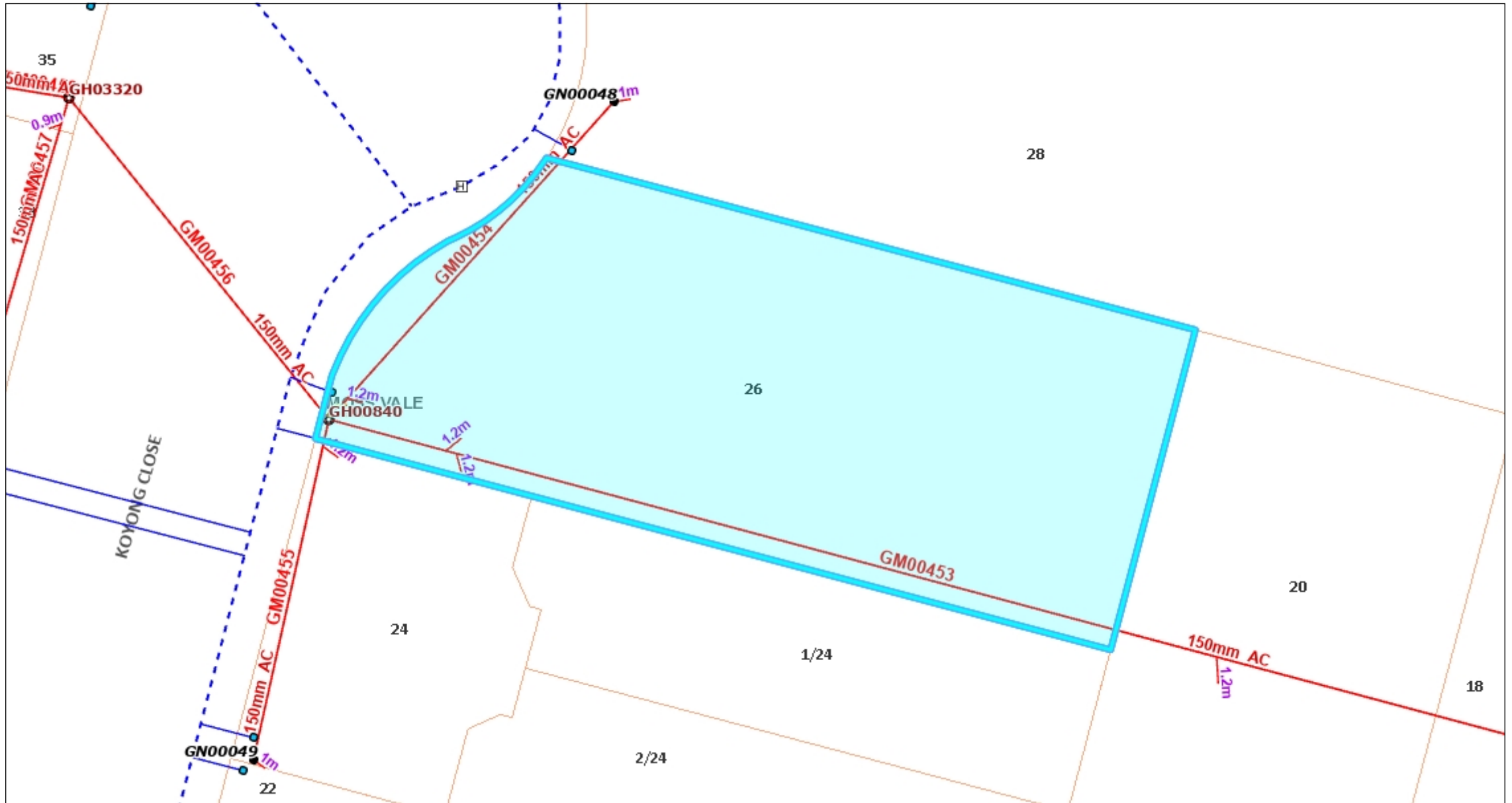

Wingecarribee Shire Council

Any information (numerical or otherwise), representation, statement, opinion or advice expressed or implied in this publication is made in good faith but on the basis that the council of the shire of Wingecarribee, its agents and its employees are not liable (whether by reason of negligence, lack of care or otherwise) to any person for any damage or loss whatsoever which has occurred or may occur in relation to that person taking or not taking (as the case may be) action in respect of any information, representation, statement, or advice referred to above.

Copyright © Wingecarribee Shire Council, Copyright © Land and Property Information (LPI) 2017



PLAN OF SANITARY DRAINAGE

1853

DETAIL PLAN No

ASST. No. 6363624 Split

B/A 88/855

PREMISES 101 33

D.P. 732183

No.

HOUSE

STREET KOYONG CLOSE

NAME

TOWN or LOCALITY MOSS VALE

OWNER: P. J. HEWSON

TEST INT.: 10.10.88

EXT.: 31.1.89.

PLUMBER: M. CORBETT

CERTIFICATE: 13121

JUNCTION 22.3

METRES FROM DOWNSTREAM M.H. No.

Scale 1:500-250

DEPTH 1.0

RAIN OR SURFACE WATER IS NOT TO BE CONNECTED TO SEWER

LEGEND

- OB Sealed Boundary In
- ⊗ Boundary Trap
- ⊙ Grease Interceptor
- ⊠ Gully
- ⊠P P. Trap
- Inspection Opening
- Overt. Vertical Pipe
- OV Vent Pipe
- IP Induct Pipes
- T Tubs
- K Kitchen Sink
- W Water Closet
- B Bath Waste
- H Handbasin
- S Shower
- F Floor Waste
- F.d Floor Waste—Dry
- M Washing Machine

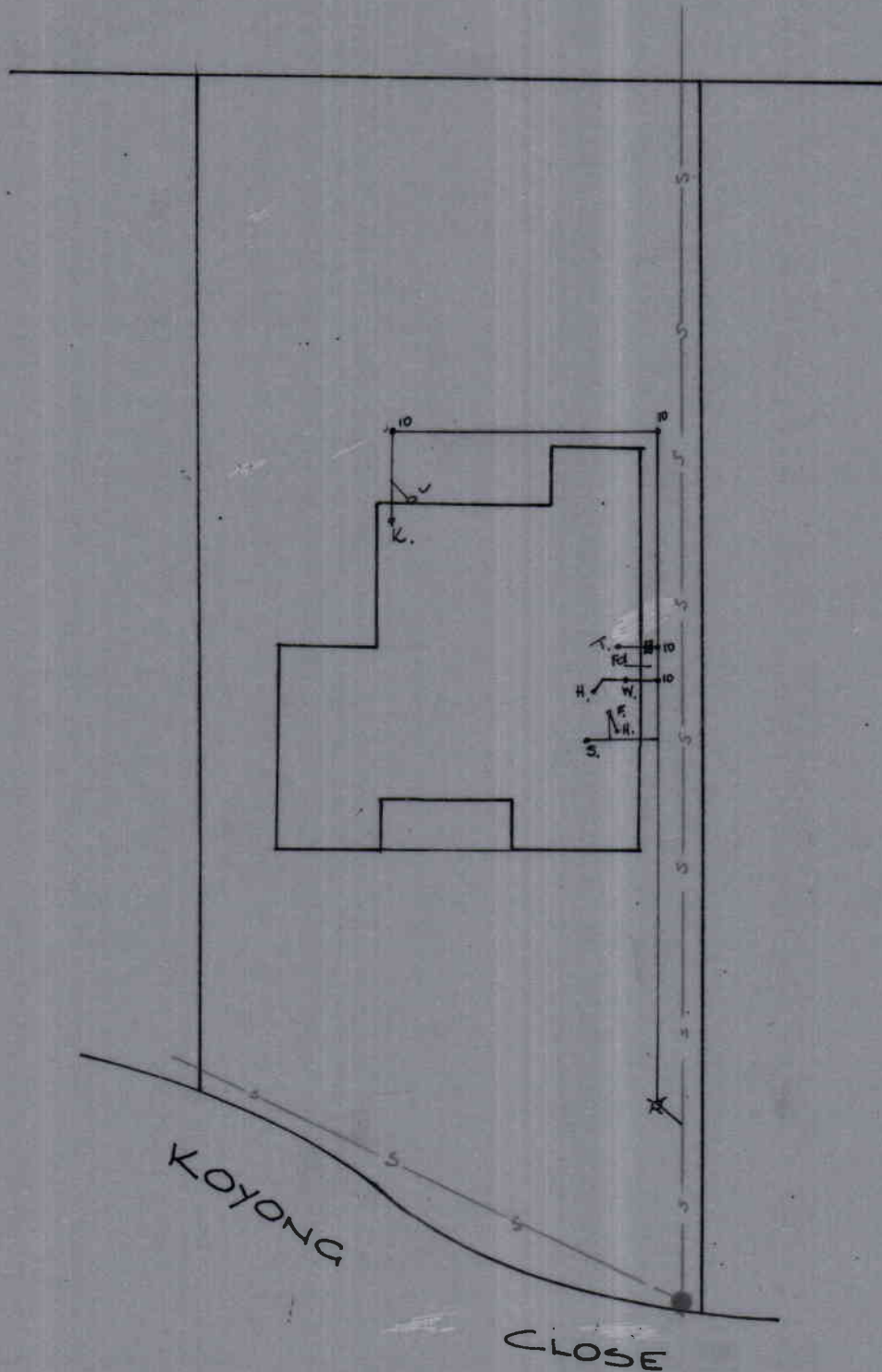

SPECTING OFFICER

J. Hrobelko

DRAWN

JA.

DATE

28/6/89.