

Contract for the sale and purchase of land 2019 edition

TERM	MEANING OF TERM	NSW DAN:
vendor's agent	STONE REAL ESTATE 1B/31 Wyong Road Tumbi Umbi NSW 2261	phone 0499 830 247 fax ref Volkan Akintetik
co-agent	Not Applicable	phone fax ref
vendor	ELISABETH JULIE HORRELL 1 Peak Street, BATEAU BAY NSW 2261	
vendor's solicitor	AUBREY BROWN LAWYERS Unit 3, 8 Reliance Drive, Tuggerah NSW 2259 PO Box 110, Wyong NSW 2259 email: deborahr@aubreybrown.com.au	phone 02 4350 3333 fax 02 4351 2407 ref DAR:200996-4
date for completion	42nd day after the contract date (clause 15)	
land (address, plan details and title reference)	31 LAGUNA PARADE, BERKELEY VALE NSW 2261 Registered Plan: Lot 140 in Deposited Plan 27302 Folio Identifier 140/27302	
improvements	<input checked="" type="checkbox"/> VACANT POSSESSION <input type="checkbox"/> subject to existing tenancies <input checked="" type="checkbox"/> HOUSE <input type="checkbox"/> garage <input type="checkbox"/> carport <input type="checkbox"/> home unit <input type="checkbox"/> carspace <input type="checkbox"/> storage space <input type="checkbox"/> none <input checked="" type="checkbox"/> other: shed	
attached copies	<input checked="" type="checkbox"/> documents in the List of Documents as marked or numbered: <input type="checkbox"/> other documents:	

A real estate agent is permitted by legislation to fill up the items in this box in a sale of residential property.

inclusions	<input checked="" type="checkbox"/> blinds	<input type="checkbox"/> dishwasher	<input checked="" type="checkbox"/> light fittings	<input checked="" type="checkbox"/> stove
	<input checked="" type="checkbox"/> built-in wardrobes	<input checked="" type="checkbox"/> fixed floor coverings	<input checked="" type="checkbox"/> range hood	<input type="checkbox"/> pool equipment
	<input checked="" type="checkbox"/> clothes line	<input checked="" type="checkbox"/> insect screens	<input type="checkbox"/> solar panels	<input checked="" type="checkbox"/> TV antenna
	<input type="checkbox"/> curtains	<input checked="" type="checkbox"/> other: air conditioner		
exclusions				
purchaser				
purchaser's				
<input type="checkbox"/> solicitor				phone
<input type="checkbox"/> conveyancer	email:			fax
				ref
price	\$			
deposit	\$			(10% of the price, unless otherwise stated)
balance	\$			
contract date				(if not stated, the date this contract was made)

buyer's agent

vendor

witness

GST AMOUNT (optional)
 The price includes
 GST of: \$

purchaser

JOINT TENANTS tenants in common in unequal shares

witness

Choices

Vendor agrees to accept a **deposit bond** (clause 3) NO yes

Nominated Electronic Lodgment Network (ELN) (clause 30) PEXA

Electronic transaction (clause 30) no YES

(if no, vendor must provide further details, such as the proposed applicable waiver, in the space below, or serve within 14 days of the contract date):

Parties agree that the deposit be invested (clause 2.9) NO yes

Tax information (the parties promise this is correct as far as each party is aware)

Land tax is adjustable NO yes

GST: Taxable supply NO yes in full yes to an extent

Margin scheme will be used in making the taxable supply NO yes

This sale is not a taxable supply because (one or more of the following may apply) the sale is:

- not made in the course or furtherance of an enterprise that the vendor carries on (section 9-5(b))
- by a vendor who is neither registered nor required to be registered for GST (section 9-5(d))
- GST-free because the sale is the supply of a going concern under section 38-325
- GST-free because the sale is subdivided farm land or farm land supplied for farming under Subdivision 38-O
- input taxed because the sale is of eligible residential premises (sections 40-65, 40-75(2) and 195-1)

Purchaser must make an **GSTRW payment**: (residential withholding payment) NO yes
(if yes, vendor must provide further details)

If the further details below are not fully completed at the contract date, the vendor must provide all these details in a separate notice *within* 14 days of the contract date.

GSTRW payment (GST residential withholding payment) – further details

Frequently the supplier will be the vendor. However, sometimes further information will be required as to which entity is liable for GST, for example, if the supplier is a partnership, a trust, part of a GST group or a participant in a GST joint venture.

Supplier's name:

Supplier's ABN:

Supplier's GST branch number (if applicable):

Supplier's business address:

Supplier's email address:

Supplier's phone number:

Supplier's proportion of **GSTRW payment**:

If more than one supplier, provide the above details for each supplier.

Amount purchaser must pay – price multiplied by the **GSTRW rate** (residential withholding rate): \$

Amount must be paid: AT COMPLETION at another time (specify):

Is any of the consideration not expressed as an amount in money? NO yes

If "yes", the GST inclusive market value of the non-monetary consideration: \$

Other details (including those required by regulation or the ATO forms):

List of Documents

<p>General</p> <p><input checked="" type="checkbox"/> 1 property certificate for the land</p> <p><input checked="" type="checkbox"/> 2 plan of the land</p> <p><input type="checkbox"/> 3 unregistered plan of the land</p> <p><input type="checkbox"/> 4 plan of land to be subdivided</p> <p><input type="checkbox"/> 5 document that is to be lodged with a relevant plan</p> <p><input checked="" type="checkbox"/> 6 section 10.7(2) planning certificate (Environmental Planning and Assessment Act 1979)</p> <p><input type="checkbox"/> 7 additional information included in that certificate under section 10.7(5)</p> <p><input checked="" type="checkbox"/> 8 sewerage infrastructure location diagram (service location diagram)</p> <p><input checked="" type="checkbox"/> 9 sewerage lines location diagram (sewerage service diagram)</p> <p><input checked="" type="checkbox"/> 10 document that created or may have created an easement, profit à prendre, restriction on use or positive covenant disclosed in this contract</p> <p><input type="checkbox"/> 11 <i>planning agreement</i></p> <p><input type="checkbox"/> 12 section 88G certificate (positive covenant)</p> <p><input checked="" type="checkbox"/> 13 survey report</p> <p><input type="checkbox"/> 14 building information certificate or building certificate given under <i>legislation</i></p> <p><input type="checkbox"/> 15 lease (with every relevant memorandum or variation)</p> <p><input type="checkbox"/> 16 other document relevant to tenancies</p> <p><input type="checkbox"/> 17 licence benefiting the land</p> <p><input type="checkbox"/> 18 old system document</p> <p><input type="checkbox"/> 19 Crown purchase statement of account</p> <p><input type="checkbox"/> 20 building management statement</p> <p><input checked="" type="checkbox"/> 21 form of requisitions</p> <p><input type="checkbox"/> 22 <i>clearance certificate</i></p> <p><input type="checkbox"/> 23 land tax certificate</p> <p>Home Building Act 1989</p> <p><input type="checkbox"/> 24 insurance certificate</p> <p><input type="checkbox"/> 25 brochure or warning</p> <p><input type="checkbox"/> 26 evidence of alternative indemnity cover</p> <p>Swimming Pools Act 1992</p> <p><input type="checkbox"/> 27 certificate of compliance</p> <p><input type="checkbox"/> 28 evidence of registration</p> <p><input type="checkbox"/> 29 relevant occupation certificate</p> <p><input type="checkbox"/> 30 certificate of non-compliance</p> <p><input type="checkbox"/> 31 detailed reasons of non-compliance</p>	<p>Strata or community title (clause 23 of the contract)</p> <p><input type="checkbox"/> 32 property certificate for strata common property</p> <p><input type="checkbox"/> 33 plan creating strata common property</p> <p><input type="checkbox"/> 34 strata by-laws</p> <p><input type="checkbox"/> 35 strata development contract or statement</p> <p><input type="checkbox"/> 36 strata management statement</p> <p><input type="checkbox"/> 37 strata renewal proposal</p> <p><input type="checkbox"/> 38 strata renewal plan</p> <p><input type="checkbox"/> 39 leasehold strata - lease of lot and common property</p> <p><input type="checkbox"/> 40 property certificate for neighbourhood property</p> <p><input type="checkbox"/> 41 plan creating neighbourhood property</p> <p><input type="checkbox"/> 42 neighbourhood development contract</p> <p><input type="checkbox"/> 43 neighbourhood management statement</p> <p><input type="checkbox"/> 44 property certificate for precinct property</p> <p><input type="checkbox"/> 45 plan creating precinct property</p> <p><input type="checkbox"/> 46 precinct development contract</p> <p><input type="checkbox"/> 47 precinct management statement</p> <p><input type="checkbox"/> 48 property certificate for community property</p> <p><input type="checkbox"/> 49 plan creating community property</p> <p><input type="checkbox"/> 50 community development contract</p> <p><input type="checkbox"/> 51 community management statement</p> <p><input type="checkbox"/> 52 document disclosing a change of by-laws</p> <p><input type="checkbox"/> 53 document disclosing a change in a development or management contract or statement</p> <p><input type="checkbox"/> 54 document disclosing a change in boundaries</p> <p><input type="checkbox"/> 55 information certificate under Strata Schemes Management Act 2015</p> <p><input type="checkbox"/> 56 information certificate under Community Land Management Act 1989</p> <p><input type="checkbox"/> 57 disclosure statement - off the plan contract</p> <p>Other</p> <p><input type="checkbox"/> 58 Other:</p>
---	---

HOLDER OF STRATA OR COMMUNITY TITLE RECORDS – Name, address, email address and telephone number

IMPORTANT NOTICE TO VENDORS AND PURCHASERS

Before signing this contract you should ensure that you understand your rights and obligations, some of which are not written in this contract but are implied by law.

WARNING—SMOKE ALARMS

The owners of certain types of buildings and strata lots must have smoke alarms (or in certain cases heat alarms) installed in the building or lot in accordance with regulations under the *Environmental Planning and Assessment Act 1979*. It is an offence not to comply. It is also an offence to remove or interfere with a smoke alarm or heat alarm. Penalties apply.

WARNING—LOOSE-FILL ASBESTOS INSULATION

Before purchasing land that includes any residential premises (within the meaning of Division 1A of Part 8 of the *Home Building Act 1989*) built before 1985, a purchaser is strongly advised to consider the possibility that the premises may contain loose-fill asbestos insulation (within the meaning of Division 1A of Part 8 of the *Home Building Act 1989*). In particular, a purchaser should:

- (a) search the Register required to be maintained under Division 1A of Part 8 of the *Home Building Act 1989*, and
- (b) ask the relevant local council whether it holds any records showing that the residential premises contain loose-fill asbestos insulation.

For further information about loose-fill asbestos insulation (including areas in which residential premises have been identified as containing loose-fill asbestos insulation), contact NSW Fair Trading.

COOLING OFF PERIOD (PURCHASER'S RIGHTS)

1. This is the statement required by section 66X of the *Conveyancing Act 1919* and applies to a contract for the sale of residential property.
2. EXCEPT in the circumstances listed in paragraph 3, the purchaser may rescind the contract at any time before 5 pm on—
 - (a) the tenth business day after the day on which the contract was made—in the case of an off the plan contract, or
 - (b) the fifth business day after the day on which the contract was made—in any other case.
3. There is NO COOLING OFF PERIOD:
 - (a) if, at or before the time the contract is made, the purchaser gives to the vendor (or the vendor's solicitor or agent) a certificate that complies with section 66W of the Act, or
 - (b) if the property is sold by public auction, or
 - (c) if the contract is made on the same day as the property was offered for sale by public auction but passed in, or
 - (d) if the contract is made in consequence of the exercise of an option to purchase the property, other than an option that is void under section 66ZG of the Act.
4. A purchaser exercising the right to cool off by rescinding the contract will forfeit to the vendor 0.25% of the purchase price of the property. The vendor is entitled to recover the amount forfeited from any amount paid by the purchaser as a deposit under the contract and the purchaser is entitled to a refund of any balance.

DISPUTES

If you get into a dispute with the other party, the Law Society and Real Estate Institute encourage you to use informal procedures such as negotiation, independent expert appraisal, the Law Society Conveyancing Dispute Resolution Scheme or mediation (for example mediation under the Law Society Mediation Program).

AUCTIONS

Regulations made under the Property, Stock and Business Agents Act 2002 prescribe a number of conditions applying to sales by auction.

WARNINGS

1. Various Acts of Parliament and other matters can affect the rights of the parties to this contract. Some important matters are actions, claims, decisions, licences, notices, orders, proposals or rights of way involving:

APA Group Australian Taxation Office Council County Council Department of Planning, Industry and Environment Department of Primary Industries Electricity and gas Land & Housing Corporation Local Land Services	NSW Department of Education NSW Fair Trading Owner of adjoining land Privacy Public Works Advisory Subsidence Advisory NSW Telecommunications Transport for NSW Water, sewerage or drainage authority
---	--

If you think that any of these matters affects the property, tell your solicitor.
2. A lease may be affected by the Agricultural Tenancies Act 1990, the Residential Tenancies Act 2010 or the Retail Leases Act 1994.
3. If any purchase money is owing to the Crown, it will become payable before obtaining consent, or if no consent is needed, when the transfer is registered.
4. If a consent to transfer is required under legislation, see clause 27 as to the obligations of the parties.
5. The vendor should continue the vendor's insurance until completion. If the vendor wants to give the purchaser possession before completion, the vendor should first ask the insurer to confirm this will not affect the insurance.
6. The purchaser will usually have to pay transfer duty (and sometimes surcharge purchaser duty) on this contract. If duty is not paid on time, a purchaser may incur penalties.
7. If the purchaser agrees to the release of deposit, the purchaser's right to recover the deposit may stand behind the rights of others (for example the vendor's mortgagee).
8. The purchaser should arrange insurance as appropriate.
9. Some transactions involving personal property may be affected by the Personal Property Securities Act 2009.
10. A purchaser should be satisfied that finance will be available at the time of completing the purchase.
11. Where the market value of the property is at or above a legislated amount, the purchaser may have to comply with a foreign resident capital gains withholding payment obligation (even if the vendor is not a foreign resident). If so, this will affect the amount available to the vendor on completion.
12. Purchasers of some residential properties may have to withhold part of the purchase price to be credited towards the GST liability of the vendor. If so, this will also affect the amount available to the vendor. More information is available from the ATO.

The vendor sells and the purchaser buys the *property* for the price under these provisions instead of Schedule 3 Conveyancing Act 1919, subject to any *legislation* that cannot be excluded.

1 Definitions (a term in italics is a defined term)

In this contract, these terms (in any form) mean –

<i>adjustment date</i>	the earlier of the giving of possession to the purchaser or completion;
<i>bank</i>	the Reserve Bank of Australia or an authorised deposit-taking institution which is a bank, a building society or a credit union;
<i>business day</i>	any day except a bank or public holiday throughout NSW or a Saturday or Sunday;
<i>cheque</i>	a cheque that is not postdated or stale;
<i>clearance certificate</i>	a certificate within the meaning of s14-220 of Schedule 1 to the <i>TA Act</i> , that covers one or more days falling within the period from and including the contract date to completion;
<i>deposit-bond</i>	a deposit bond or guarantee from an issuer, with an expiry date and for an amount each approved by the vendor;
<i>depositholder</i>	vendor's agent (or if no vendor's agent is named in this contract, the vendor's <i>solicitor</i> , or if no vendor's <i>solicitor</i> is named in this contract, the buyer's agent);
<i>document of title</i>	document relevant to the title or the passing of title;
<i>FRCGW percentage</i>	the percentage mentioned in s14-200(3)(a) of Schedule 1 to the <i>TA Act</i> (12.5% as at 1 July 2017);
<i>FRCGW remittance</i>	a remittance which the purchaser must make under s14-200 of Schedule 1 to the <i>TA Act</i> , being the lesser of the <i>FRCGW percentage</i> of the price (inclusive of GST, if any) and the amount specified in a <i>variation served</i> by a party;
<i>GST Act</i>	A New Tax System (Goods and Services Tax) Act 1999;
<i>GST rate</i>	the rate mentioned in s4 of A New Tax System (Goods and Services Tax Imposition - General) Act 1999 (10% as at 1 July 2000);
<i>GSTRW payment</i>	a payment which the purchaser must make under s14-250 of Schedule 1 to the <i>TA Act</i> (the price multiplied by the <i>GSTRW rate</i>);
<i>GSTRW rate</i>	the rate determined under ss14-250(6), (8) or (9) of Schedule 1 to the <i>TA Act</i> (as at 1 July 2018, usually 7% of the price if the margin scheme applies, 1/11 th if not);
<i>legislation</i>	an Act or a by-law, ordinance, regulation or rule made under an Act;
<i>normally</i>	subject to any other provision of this contract;
<i>party</i>	each of the vendor and the purchaser;
<i>property</i>	the land, the improvements, all fixtures and the inclusions, but not the exclusions;
<i>planning agreement</i>	a valid voluntary agreement within the meaning of s7.4 of the Environmental Planning and Assessment Act 1979 entered into in relation to the <i>property</i> ;
<i>requisition</i>	an objection, question or requisition (but the term does not include a claim);
<i>rescind</i>	rescind this contract from the beginning;
<i>serve</i>	serve in writing on the other party;
<i>settlement cheque</i>	an unendorsed <i>cheque</i> made payable to the person to be paid and – <ul style="list-style-type: none"> • issued by a <i>bank</i> and drawn on itself; or • if authorised in writing by the vendor or the vendor's <i>solicitor</i>, some other <i>cheque</i>;
<i>solicitor</i>	in relation to a party, the party's solicitor or licensed conveyancer named in this contract or in a notice <i>served</i> by the party;
<i>TA Act</i>	Taxation Administration Act 1953;
<i>terminate</i>	terminate this contract for breach;
<i>variation</i>	a variation made under s14-235 of Schedule 1 to the <i>TA Act</i> ;
<i>within</i>	in relation to a period, at any time before or during the period; and
<i>work order</i>	a valid direction, notice or order that requires work to be done or money to be spent on or in relation to the <i>property</i> or any adjoining footpath or road (but the term does not include a notice under s22E of the Swimming Pools Act 1992 or clause 22 of the Swimming Pools Regulation 2018).

2 Deposit and other payments before completion

- 2.1 The purchaser must pay the deposit to the *depositholder* as stakeholder.
- 2.2 *Normally*, the purchaser must pay the deposit on the making of this contract, and this time is essential.
- 2.3 If this contract requires the purchaser to pay any of the deposit by a later time, that time is also essential.
- 2.4 The purchaser can pay any of the deposit by giving cash (up to \$2,000) or by unconditionally giving a *cheque* to the *depositholder* or to the vendor, vendor's agent or vendor's *solicitor* for sending to the *depositholder* or by payment by electronic funds transfer to the *depositholder*.

- 2.5 If any of the deposit is not paid on time or a *cheque* for any of the deposit is not honoured on presentation, the vendor can *terminate*. This right to *terminate* is lost as soon as the deposit is paid in full.
- 2.6 If the vendor accepts a bond or guarantee for the deposit, clauses 2.1 to 2.5 do not apply.
- 2.7 If the vendor accepts a bond or guarantee for part of the deposit, clauses 2.1 to 2.5 apply only to the balance.
- 2.8 If any of the deposit or of the balance of the price is paid before completion to the vendor or as the vendor directs, it is a charge on the land in favour of the purchaser until *termination* by the vendor or completion, subject to any existing right.
- 2.9 If each *party* tells the *depositholder* that the deposit is to be invested, the *depositholder* is to invest the deposit (at the risk of the *party* who becomes entitled to it) with a *bank*, in an interest-bearing account in NSW, payable at call, with interest to be reinvested, and pay the interest to the *parties* equally, after deduction of all proper government taxes and financial institution charges and other charges.

3 Deposit-bond

- 3.1 This clause applies only if this contract says the vendor has agreed to accept a *deposit-bond* for the deposit (or part of it).
- 3.2 The purchaser must provide the original *deposit-bond* to the vendor's *solicitor* (or if no *solicitor* the *depositholder*) at or before the making of this contract and this time is essential.
- 3.3 If the *deposit-bond* has an expiry date and completion does not occur by the date which is 14 days before the expiry date, the purchaser must *serve* a replacement *deposit-bond* at least 7 days before the expiry date. The time for service is essential.
- 3.4 The vendor must approve a replacement *deposit-bond* if –
- 3.4.1 it is from the same issuer and for the same amount as the earlier *deposit-bond*; and
- 3.4.2 it has an expiry date at least three months after its date of issue.
- 3.5 A breach of clauses 3.2 or 3.3 entitles the vendor to *terminate*. The right to *terminate* is lost as soon as –
- 3.5.1 the purchaser *serves* a replacement *deposit-bond*; or
- 3.5.2 the deposit is paid in full under clause 2.
- 3.6 Clauses 3.3 and 3.4 can operate more than once.
- 3.7 If the purchaser *serves* a replacement *deposit-bond*, the vendor must *serve* the earlier *deposit-bond*.
- 3.8 The amount of any *deposit-bond* does not form part of the price for the purposes of clause 16.7.
- 3.9 The vendor must give the purchaser the *deposit-bond* –
- 3.9.1 on completion; or
- 3.9.2 if this contract is *rescinded*.
- 3.10 If this contract is *terminated* by the vendor –
- 3.10.1 *normally*, the vendor can immediately demand payment from the issuer of the *deposit-bond*; or
- 3.10.2 if the purchaser *serves* prior to *termination* a notice disputing the vendor's right to *terminate*, the vendor must forward the *deposit-bond* (or its proceeds if called up) to the *depositholder* as stakeholder.
- 3.11 If this contract is *terminated* by the purchaser –
- 3.11.1 *normally*, the vendor must give the purchaser the *deposit-bond*; or
- 3.11.2 if the vendor *serves* prior to *termination* a notice disputing the purchaser's right to *terminate*, the vendor must forward the *deposit-bond* (or its proceeds if called up) to the *depositholder* as stakeholder.

4 Transfer

- 4.1 *Normally*, the purchaser must *serve* at least 14 days before the date for completion –
- 4.1.1 the form of transfer; and
- 4.1.2 particulars required to register any mortgage or other dealing to be lodged with the transfer by the purchaser or the purchaser's mortgagee.
- 4.2 If any information needed for the form of transfer is not disclosed in this contract, the vendor must *serve* it.
- 4.3 If the purchaser *serves* a form of transfer and the transferee is not the purchaser, the purchaser must give the vendor a direction signed by the purchaser personally for this form of transfer.
- 4.4 The vendor can require the purchaser to include a form of covenant or easement in the transfer only if this contract contains the wording of the proposed covenant or easement, and a description of the land benefited.

5 Requisitions

- 5.1 If a form of *requisitions* is attached to this contract, the purchaser is taken to have made those *requisitions*.
- 5.2 If the purchaser is or becomes entitled to make any other *requisition*, the purchaser can make it only by *servicing* it –
- 5.2.1 if it arises out of this contract or it is a general question about the *property* or title - *within* 21 days after the contract date;
- 5.2.2 if it arises out of anything *served* by the vendor - *within* 21 days after the later of the contract date and that *service*; and
- 5.2.3 in any other case - *within* a reasonable time.

6 Error or misdescription

- 6.1 *Normally*, the purchaser can (but only before completion) claim compensation for an error or misdescription in this contract (as to the *property*, the title or anything else and whether substantial or not).
- 6.2 This clause applies even if the purchaser did not take notice of or rely on anything in this contract containing or giving rise to the error or misdescription.
- 6.3 However, this clause does not apply to the extent the purchaser knows the true position.

7 Claims by purchaser

- Normally*, the purchaser can make a claim (including a claim under clause 6) before completion only by *servicing* it with a statement of the amount claimed, and if the purchaser makes one or more claims before completion –
- 7.1 the vendor can *rescind* if in the case of claims that are not claims for delay –
- 7.1.1 the total amount claimed exceeds 5% of the price;
- 7.1.2 the vendor *serves* notice of intention to *rescind*; and
- 7.1.3 the purchaser does not *serve* notice waiving the claims *within* 14 days after that *service*; and
- 7.2 if the vendor does not *rescind*, the *parties* must complete and if this contract is completed –
- 7.2.1 the lesser of the total amount claimed and 10% of the price must be paid out of the price to and held by the *depositholder* until the claims are finalised or lapse;
- 7.2.2 the amount held is to be invested in accordance with clause 2.9;
- 7.2.3 the claims must be finalised by an arbitrator appointed by the *parties* or, if an appointment is not made *within* 1 month of completion, by an arbitrator appointed by the President of the Law Society at the request of a *party* (in the latter case the *parties* are bound by the terms of the Conveyancing Arbitration Rules approved by the Law Society as at the date of the appointment);
- 7.2.4 the purchaser is not entitled, in respect of the claims, to more than the total amount claimed and the costs of the purchaser;
- 7.2.5 net interest on the amount held must be paid to the *parties* in the same proportion as the amount held is paid; and
- 7.2.6 if the *parties* do not appoint an arbitrator and neither *party* requests the President to appoint an arbitrator *within* 3 months after completion, the claims lapse and the amount belongs to the vendor.

8 Vendor's rights and obligations

- 8.1 The vendor can *rescind* if –
- 8.1.1 the vendor is, on reasonable grounds, unable or unwilling to comply with a *requisition*;
- 8.1.2 the vendor *serves* a notice of intention to *rescind* that specifies the *requisition* and those grounds; and
- 8.1.3 the purchaser does not *serve* a notice waiving the *requisition* *within* 14 days after that *service*.
- 8.2 If the vendor does not comply with this contract (or a notice under or relating to it) in an essential respect, the purchaser can *terminate* by *servicing* a notice. After the *termination* –
- 8.2.1 the purchaser can recover the deposit and any other money paid by the purchaser under this contract;
- 8.2.2 the purchaser can sue the vendor to recover damages for breach of contract; and
- 8.2.3 if the purchaser has been in possession a *party* can claim for a reasonable adjustment.

9 Purchaser's default

- If the purchaser does not comply with this contract (or a notice under or relating to it) in an essential respect, the vendor can *terminate* by *servicing* a notice. After the *termination* the vendor can –
- 9.1 keep or recover the deposit (to a maximum of 10% of the price);
- 9.2 hold any other money paid by the purchaser under this contract as security for anything recoverable under this clause –
- 9.2.1 for 12 months after the *termination*; or
- 9.2.2 if the vendor commences proceedings under this clause *within* 12 months, until those proceedings are concluded; and
- 9.3 sue the purchaser either –
- 9.3.1 where the vendor has resold the *property* under a contract made *within* 12 months after the *termination*, to recover –
- the deficiency on resale (with credit for any of the deposit kept or recovered and after allowance for any capital gains tax or goods and services tax payable on anything recovered under this clause); and
 - the reasonable costs and expenses arising out of the purchaser's non-compliance with this contract or the notice and of resale and any attempted resale; or
- 9.3.2 to recover damages for breach of contract.

10 Restrictions on rights of purchaser

- 10.1 The purchaser cannot make a claim or *requisition* or *rescind* or *terminate* in respect of –

BREACH OF COPYRIGHT MAY RESULT IN LEGAL ACTION

- 10.1.1 the ownership or location of any fence as defined in the Dividing Fences Act 1991;
- 10.1.2 a service for the *property* being a joint service or passing through another property, or any service for another property passing through the *property* ('service' includes air, communication, drainage, electricity, garbage, gas, oil, radio, sewerage, telephone, television or water service);
- 10.1.3 a wall being or not being a party wall in any sense of that term or the *property* being affected by an easement for support or not having the benefit of an easement for support;
- 10.1.4 any change in the *property* due to fair wear and tear before completion;
- 10.1.5 a promise, representation or statement about this contract, the *property* or the title, not set out or referred to in this contract;
- 10.1.6 a condition, exception, reservation or restriction in a Crown grant;
- 10.1.7 the existence of any authority or licence to explore or prospect for gas, minerals or petroleum;
- 10.1.8 any easement or restriction on use the substance of either of which is disclosed in this contract or any non-compliance with the easement or restriction on use; or
- 10.1.9 anything the substance of which is disclosed in this contract (except a caveat, charge, mortgage, priority notice or writ).
- 10.2 The purchaser cannot *rescind* or *terminate* only because of a defect in title to or quality of the inclusions.
- 10.3 *Normally*, the purchaser cannot make a claim or *requisition* or *rescind* or *terminate* or require the vendor to change the nature of the title disclosed in this contract (for example, to remove a caution evidencing qualified title, or to lodge a plan of survey as regards limited title).
- 11 Compliance with work orders**
- 11.1 *Normally*, the vendor must by completion comply with a *work order* made on or before the contract date and if this contract is completed the purchaser must comply with any other *work order*.
- 11.2 If the purchaser complies with a *work order*, and this contract is *rescinded* or *terminated*, the vendor must pay the expense of compliance to the purchaser.
- 12 Certificates and inspections**
- The vendor must do everything reasonable to enable the purchaser, subject to the rights of any tenant –
- 12.1 to have the *property* inspected to obtain any certificate or report reasonably required;
- 12.2 to apply (if necessary in the name of the vendor) for –
- 12.2.1 any certificate that can be given in respect of the *property* under *legislation*; or
- 12.2.2 a copy of any approval, certificate, consent, direction, notice or order in respect of the *property* given under *legislation*, even if given after the contract date; and
- 12.3 to make 1 inspection of the *property* in the 3 days before a time appointed for completion.
- 13 Goods and services tax (GST)**
- 13.1 Terms used in this clause which are not defined elsewhere in this contract and have a defined meaning in the *GST Act* have the same meaning in this clause.
- 13.2 *Normally*, if a *party* must pay the price or any other amount to the other *party* under this contract, GST is not to be added to the price or amount.
- 13.3 If under this contract a *party* must make an adjustment or payment for an expense of another party or pay an expense payable by or to a third party (for example, under clauses 14 or 20.7) –
- 13.3.1 the *party* must adjust or pay on completion any GST added to or included in the expense; but
- 13.3.2 the amount of the expense must be reduced to the extent the party receiving the adjustment or payment (or the representative member of a GST group of which that party is a member) is entitled to an input tax credit for the expense; and
- 13.3.3 if the adjustment or payment under this contract is consideration for a taxable supply, an amount for GST must be added at the *GST rate*.
- 13.4 If this contract says this sale is the supply of a going concern –
- 13.4.1 the *parties* agree the supply of the *property* is a supply of a going concern;
- 13.4.2 the vendor must, between the contract date and completion, carry on the enterprise conducted on the land in a proper and business-like way;
- 13.4.3 if the purchaser is not registered by the date for completion, the *parties* must complete and the purchaser must pay on completion, in addition to the price, an amount being the price multiplied by the *GST rate* ("the retention sum"). The retention sum is to be held by the *depositholder* and dealt with as follows –
- if *within* 3 months of completion the purchaser *serves* a letter from the Australian Taxation Office stating the purchaser is registered with a date of effect of registration on or before completion, the *depositholder* is to pay the retention sum to the purchaser; but
 - if the purchaser does not *serve* that letter *within* 3 months of completion, the *depositholder* is to pay the retention sum to the vendor; and
- 13.4.4 if the vendor, despite clause 13.4.1, *serves* a letter from the Australian Taxation Office stating the vendor has to pay GST on the supply, the purchaser must pay to the vendor on demand the amount of GST assessed.
- 13.5 *Normally*, the vendor promises the margin scheme will not apply to the supply of the *property*.

- 13.6 If this contract says the margin scheme is to apply in making the taxable supply, the *parties* agree that the margin scheme is to apply to the sale of the *property*.
- 13.7 If this contract says the sale is not a taxable supply –
- 13.7.1 the purchaser promises that the *property* will not be used and represents that the purchaser does not intend the *property* (or any part of the *property*) to be used in a way that could make the sale a taxable supply to any extent; and
- 13.7.2 the purchaser must pay the vendor on completion in addition to the price an amount calculated by multiplying the price by the *GST rate* if this sale is a taxable supply to any extent because of –
- a breach of clause 13.7.1; or
 - something else known to the purchaser but not the vendor.
- 13.8 If this contract says this sale is a taxable supply in full and does not say the margin scheme applies to the *property*, the vendor must pay the purchaser on completion an amount of one-eleventh of the price if –
- 13.8.1 this sale is not a taxable supply in full; or
- 13.8.2 the margin scheme applies to the *property* (or any part of the *property*).
- 13.9 If this contract says this sale is a taxable supply to an extent –
- 13.9.1 clause 13.7.1 does not apply to any part of the *property* which is identified as being a taxable supply; and
- 13.9.2 the payments mentioned in clauses 13.7 and 13.8 are to be recalculated by multiplying the relevant payment by the proportion of the price which represents the value of that part of the *property* to which the clause applies (the proportion to be expressed as a number between 0 and 1). Any evidence of value must be obtained at the expense of the vendor.
- 13.10 *Normally*, on completion the vendor must give the recipient of the supply a tax invoice for any taxable supply by the vendor by or under this contract.
- 13.11 The vendor does not have to give the purchaser a tax invoice if the margin scheme applies to a taxable supply.
- 13.12 If the vendor is liable for GST on rents or profits due to issuing an invoice or receiving consideration before completion, any adjustment of those amounts must exclude an amount equal to the vendor's GST liability.
- 13.13 If the purchaser must make a *GSTRW payment* the purchaser must –
- 13.13.1 at least 5 days before the date for completion, *serve* evidence of submission of a *GSTRW payment* notification form to the Australian Taxation Office by the purchaser or, if a direction under clause 4.3 has been *served*, by the transferee named in the transfer *served* with that direction;
- 13.13.2 produce on completion a *settlement cheque* for the *GSTRW payment* payable to the Deputy Commissioner of Taxation;
- 13.13.3 forward the *settlement cheque* to the payee immediately after completion; and
- 13.13.4 *serve* evidence of receipt of payment of the *GSTRW payment* and a copy of the settlement date confirmation form submitted to the Australian Taxation Office.
- 14 Adjustments**
- 14.1 *Normally*, the vendor is entitled to the rents and profits and will be liable for all rates, water, sewerage and drainage service and usage charges, land tax, levies and all other periodic outgoings up to and including the *adjustment date* after which the purchaser will be entitled and liable.
- 14.2 The *parties* must make any necessary adjustment on completion.
- 14.3 If an amount that is adjustable under this contract has been reduced under *legislation*, the *parties* must on completion adjust the reduced amount.
- 14.4 The *parties* must not adjust surcharge land tax (as defined in the Land Tax Act 1956) but must adjust any other land tax for the year current at the *adjustment date* –
- 14.4.1 only if land tax has been paid or is payable for the year (whether by the vendor or by a predecessor in title) and this contract says that land tax is adjustable;
- 14.4.2 by adjusting the amount that would have been payable if at the start of the year –
- the person who owned the land owned no other land;
 - the land was not subject to a special trust or owned by a non-concessional company; and
 - if the land (or part of it) had no separate taxable value, by calculating its separate taxable value on a proportional area basis.
- 14.5 If any other amount that is adjustable under this contract relates partly to the land and partly to other land, the *parties* must adjust it on a proportional area basis.
- 14.6 *Normally*, the vendor can direct the purchaser to produce a *settlement cheque* on completion to pay an amount adjustable under this contract and if so –
- 14.6.1 the amount is to be treated as if it were paid; and
- 14.6.2 the *cheque* must be forwarded to the payee immediately after completion (by the purchaser if the *cheque* relates only to the *property* or by the vendor in any other case).
- 14.7 If on completion the last bill for a water, sewerage or drainage usage charge is for a period ending before the *adjustment date*, the vendor is liable for an amount calculated by dividing the bill by the number of days in the period then multiplying by the number of unbilled days up to and including the *adjustment date*.

- 14.8 The vendor is liable for any amount recoverable for work started on or before the contract date on the *property* or any adjoining footpath or road.
- 15 Date for completion**
The *parties* must complete by the date for completion and, if they do not, a *party* can serve a notice to complete if that *party* is otherwise entitled to do so.
- 16 Completion**
- **Vendor**
- 16.1 On completion the vendor must give the purchaser any *document of title* that relates only to the *property*.
- 16.2 If on completion the vendor has possession or control of a *document of title* that relates also to other property, the vendor must produce it as and where necessary.
- 16.3 *Normally*, on completion the vendor must cause the legal title to the *property* (being an estate in fee simple) to pass to the purchaser free of any mortgage or other interest, subject to any necessary registration.
- 16.4 The legal title to the *property* does not pass before completion.
- 16.5 If the vendor gives the purchaser a document (other than the transfer) that needs to be lodged for registration, the vendor must pay the lodgment fee to the purchaser.
- 16.6 If a *party* serves a land tax certificate showing a charge on any of the land, by completion the vendor must do all things and pay all money required so that the charge is no longer effective against the land.
- **Purchaser**
- 16.7 On completion the purchaser must pay to the vendor, by cash (up to \$2,000) or *settlement cheque* –
- 16.7.1 the price less any:
- deposit paid;
 - *FRCGW remittance* payable;
 - *GSTRW payment*; and
 - amount payable by the vendor to the purchaser under this contract; and
- 16.7.2 any other amount payable by the purchaser under this contract.
- 16.8 If the vendor requires more than 5 *settlement cheques*, the vendor must pay \$10 for each extra *cheque*.
- 16.9 If any of the deposit is not covered by a bond or guarantee, on completion the purchaser must give the vendor an order signed by the purchaser authorising the *depositholder* to account to the vendor for the deposit.
- 16.10 On completion the deposit belongs to the vendor.
- **Place for completion**
- 16.11 *Normally*, the *parties* must complete at the completion address, which is –
- 16.11.1 if a special completion address is stated in this contract - that address; or
- 16.11.2 if none is stated, but a first mortgagee is disclosed in this contract and the mortgagee would usually discharge the mortgage at a particular place - that place; or
- 16.11.3 in any other case - the vendor's *solicitor's* address stated in this contract.
- 16.12 The vendor by reasonable notice can require completion at another place, if it is in NSW, but the vendor must pay the purchaser's additional expenses, including any agency or mortgagee fee.
- 16.13 If the purchaser requests completion at a place that is not the completion address, and the vendor agrees, the purchaser must pay the vendor's additional expenses, including any agency or mortgagee fee.
- 17 Possession**
- 17.1 *Normally*, the vendor must give the purchaser vacant possession of the *property* on completion.
- 17.2 The vendor does not have to give vacant possession if –
- 17.2.1 this contract says that the sale is subject to existing tenancies; and
- 17.2.2 the contract discloses the provisions of the tenancy (for example, by attaching a copy of the lease and any relevant memorandum or variation).
- 17.3 *Normally*, the purchaser can claim compensation (before or after completion) or *rescind* if any of the land is affected by a protected tenancy (a tenancy affected by Schedule 2, Part 7 of the Residential Tenancies Act 2010).
- 18 Possession before completion**
- 18.1 This clause applies only if the vendor gives the purchaser possession of the *property* before completion.
- 18.2 The purchaser must not before completion –
- 18.2.1 let or part with possession of any of the *property*;
- 18.2.2 make any change or structural alteration or addition to the *property*; or
- 18.2.3 contravene any agreement between the *parties* or any direction, document, *legislation*, notice or order affecting the *property*.
- 18.3 The purchaser must until completion –
- 18.3.1 keep the *property* in good condition and repair having regard to its condition at the giving of possession; and
- 18.3.2 allow the vendor or the vendor's authorised representative to enter and inspect it at all reasonable times.

- 18.4 The risk as to damage to the *property* passes to the purchaser immediately after the purchaser enters into possession.
- 18.5 If the purchaser does not comply with this clause, then without affecting any other right of the vendor –
- 18.5.1 the vendor can before completion, without notice, remedy the non-compliance; and
- 18.5.2 if the vendor pays the expense of doing this, the purchaser must pay it to the vendor with interest at the rate prescribed under s101 Civil Procedure Act 2005.
- 18.6 If this contract is *rescinded* or *terminated* the purchaser must immediately vacate the *property*.
- 18.7 If the *parties* or their *solicitors* on their behalf do not agree in writing to a fee or rent, none is payable.

19 Rescission of contract

- 19.1 If this contract expressly gives a *party* a right to *rescind*, the *party* can exercise the right –
- 19.1.1 only by *servicing* a notice before completion; and
- 19.1.2 in spite of any making of a claim or *requisition*, any attempt to satisfy a claim or *requisition*, any arbitration, litigation, mediation or negotiation or any giving or taking of possession.
- 19.2 *Normally*, if a *party* exercises a right to *rescind* expressly given by this contract or any *legislation* –
- 19.2.1 the deposit and any other money paid by the purchaser under this contract must be refunded;
- 19.2.2 a *party* can claim for a reasonable adjustment if the purchaser has been in possession;
- 19.2.3 a *party* can claim for damages, costs or expenses arising out of a breach of this contract; and
- 19.2.4 a *party* will not otherwise be liable to pay the other *party* any damages, costs or expenses.

20 Miscellaneous

- 20.1 The *parties* acknowledge that anything stated in this contract to be attached to this contract by the vendor before the purchaser signed it and is part of this contract.
- 20.2 Anything attached to this contract is part of this contract.
- 20.3 An area, bearing or dimension in this contract is only approximate.
- 20.4 If a *party* consists of 2 or more persons, this contract benefits and binds them separately and together.
- 20.5 A *party's solicitor* can receive any amount payable to the *party* under this contract or direct in writing that it is to be paid to another person.
- 20.6 A document under or relating to this contract is –
- 20.6.1 signed by a *party* if it is signed by the *party* or the *party's solicitor* (apart from a direction under clause 4.3);
- 20.6.2 *served* if it is *served* by the *party* or the *party's solicitor*;
- 20.6.3 *served* if it is *served* on the *party's solicitor*, even if the *party* has died or any of them has died;
- 20.6.4 *served* if it is *served* in any manner provided in s170 of the Conveyancing Act 1919;
- 20.6.5 *served* if it is sent by email or fax to the *party's solicitor*, unless in either case it is not received;
- 20.6.6 *served* on a person if it (or a copy of it) comes into the possession of the person; and
- 20.6.7 *served* at the earliest time it is *served*, if it is *served* more than once.
- 20.7 An obligation to pay an expense of another *party* of doing something is an obligation to pay –
- 20.7.1 if the *party* does the thing personally - the reasonable cost of getting someone else to do it; or
- 20.7.2 if the *party* pays someone else to do the thing - the amount paid, to the extent it is reasonable.
- 20.8 Rights under clauses 11, 13, 14, 17, 24, 30 and 31 continue after completion, whether or not other rights continue.
- 20.9 The vendor does not promise, represent or state that the purchaser has any cooling off rights.
- 20.10 The vendor does not promise, represent or state that any attached survey report is accurate or current.
- 20.11 A reference to any *legislation* (including any percentage or rate specified in *legislation*) is also a reference to any corresponding later *legislation*.
- 20.12 Each *party* must do whatever is necessary after completion to carry out the *party's* obligations under this contract.
- 20.13 Neither taking possession nor *servicing* a transfer of itself implies acceptance of the *property* or the title.
- 20.14 The details and information provided in this contract (for example, on pages 1 - 3) are, to the extent of each *party's* knowledge, true, and are part of this contract.
- 20.15 Where this contract provides for choices, a choice in BLOCK CAPITALS applies unless a different choice is marked.

21 Time limits in these provisions

- 21.1 If the time for something to be done or to happen is not stated in these provisions, it is a reasonable time.
- 21.2 If there are conflicting times for something to be done or to happen, the latest of those times applies.
- 21.3 The time for one thing to be done or to happen does not extend the time for another thing to be done or to happen.
- 21.4 If the time for something to be done or to happen is the 29th, 30th or 31st day of a month, and the day does not exist, the time is instead the last day of the month.
- 21.5 If the time for something to be done or to happen is a day that is not a *business day*, the time is extended to the next *business day*, except in the case of clauses 2 and 3.2.
- 21.6 *Normally*, the time by which something must be done is fixed but not essential.

22 Foreign Acquisitions and Takeovers Act 1975

- 22.1 The purchaser promises that the Commonwealth Treasurer cannot prohibit and has not prohibited the transfer under the Foreign Acquisitions and Takeovers Act 1975.
- 22.2 This promise is essential and a breach of it entitles the vendor to *terminate*.

23 Strata or community title**• Definitions and modifications**

- 23.1 This clause applies only if the land (or part of it) is a lot in a strata, neighbourhood, precinct or community scheme (or on completion is to be a lot in a scheme of that kind).
- 23.2 In this contract –
- 23.2.1 'change', in relation to a scheme, means –
- a registered or registrable change from by-laws set out in this contract;
 - a change from a development or management contract or statement set out in this contract; or
 - a change in the boundaries of common property;
- 23.2.2 'common property' includes association property for the scheme or any higher scheme;
- 23.2.3 'contribution' includes an amount payable under a by-law;
- 23.2.4 'information certificate' includes a certificate under s184 Strata Schemes Management Act 2015 and s26 Community Land Management Act 1989;
- 23.2.5 'information notice' includes a strata information notice under s22 Strata Schemes Management Act 2015 and a notice under s47 Community Land Management Act 1989;
- 23.2.6 'normal expenses', in relation to an owners corporation for a scheme, means normal operating expenses usually payable from the administrative fund of an owners corporation for a scheme of the same kind;
- 23.2.7 'owners corporation' means the owners corporation or the association for the scheme or any higher scheme;
- 23.2.8 'the *property*' includes any interest in common property for the scheme associated with the lot; and
- 23.2.9 'special expenses', in relation to an owners corporation, means its actual, contingent or expected expenses, except to the extent they are –
- normal expenses;
 - due to fair wear and tear;
 - disclosed in this contract; or
 - covered by moneys held in the capital works fund.
- 23.3 Clauses 11, 14.8 and 18.4 do not apply to an obligation of the owners corporation, or to property insurable by it.
- 23.4 Clauses 14.4.2 and 14.5 apply but on a unit entitlement basis instead of an area basis.
- Adjustments and liability for expenses**
- 23.5 The *parties* must adjust under clause 14.1 –
- 23.5.1 a regular periodic contribution;
- 23.5.2 a contribution which is not a regular periodic contribution but is disclosed in this contract; and
- 23.5.3 on a unit entitlement basis, any amount paid by the vendor for a normal expense of the owners corporation to the extent the owners corporation has not paid the amount to the vendor.
- 23.6 If a contribution is not a regular periodic contribution and is not disclosed in this contract –
- 23.6.1 the vendor is liable for it if it was determined on or before the contract date, even if it is payable by instalments; and
- 23.6.2 the purchaser is liable for all contributions determined after the contract date.
- 23.7 The vendor must pay or allow to the purchaser on completion the amount of any unpaid contributions for which the vendor is liable under clause 23.6.1.
- 23.8 *Normally*, the purchaser cannot make a claim or *requisition* or *rescind* or *terminate* in respect of –
- 23.8.1 an existing or future actual, contingent or expected expense of the owners corporation;
- 23.8.2 a proportional unit entitlement of the lot or a relevant lot or former lot, apart from a claim under clause 6; or
- 23.8.3 a past or future change in the scheme or a higher scheme.
- 23.9 However, the purchaser can *rescind* if –
- 23.9.1 the special expenses of the owners corporation at the later of the contract date and the creation of the owners corporation when calculated on a unit entitlement basis (and, if more than one lot or a higher scheme is involved, added together), less any contribution paid by the vendor, are more than 1% of the price;
- 23.9.2 in the case of the lot or a relevant lot or former lot in a higher scheme, a proportional unit entitlement for the lot is disclosed in this contract but the lot has a different proportional unit entitlement at the contract date or at any time before completion;
- 23.9.3 a change before the contract date or before completion in the scheme or a higher scheme materially prejudices the purchaser and is not disclosed in this contract; or

23.9.4 a resolution is passed by the owners corporation before the contract date or before completion to give to the owners in the scheme for their consideration a strata renewal plan that has not lapsed at the contract date and there is not attached to this contract a strata renewal proposal or the strata renewal plan.

● **Notices, certificates and inspections**

- 23.10 The purchaser must give the vendor 2 copies of an information notice addressed to the owners corporation and signed by the purchaser.
- 23.11 The vendor must complete and sign 1 copy of the notice and give it to the purchaser on completion.
- 23.12 Each *party* can sign and give the notice as agent for the other.
- 23.13 The vendor must *serve* an information certificate issued after the contract date in relation to the lot, the scheme or any higher scheme at least 7 days before the date for completion.
- 23.14 The purchaser does not have to complete earlier than 7 days after *service* of the certificate and clause 21.3 does not apply to this provision. On completion the purchaser must pay the vendor the prescribed fee for the certificate.
- 23.15 The vendor authorises the purchaser to apply for the purchaser's own certificate.
- 23.16 The vendor authorises the purchaser to apply for and make an inspection of any record or other document in the custody or control of the owners corporation or relating to the scheme or any higher scheme.

● **Meetings of the owners corporation**

- 23.17 If a general meeting of the owners corporation is convened before completion –
- 23.17.1 if the vendor receives notice of it, the vendor must immediately notify the purchaser of it; and
- 23.17.2 after the expiry of any cooling off period, the purchaser can require the vendor to appoint the purchaser (or the purchaser's nominee) to exercise any voting rights of the vendor in respect of the lot at the meeting.

24 Tenancies

- 24.1 If a tenant has not made a payment for a period preceding or current at the *adjustment date* –
- 24.1.1 for the purposes of clause 14.2, the amount is to be treated as if it were paid; and
- 24.1.2 the purchaser assigns the debt to the vendor on completion and will if required give a further assignment at the vendor's expense.
- 24.2 If a tenant has paid in advance of the *adjustment date* any periodic payment in addition to rent, it must be adjusted as if it were rent for the period to which it relates.
- 24.3 If the *property* is to be subject to a tenancy on completion or is subject to a tenancy on completion –
- 24.3.1 the vendor authorises the purchaser to have any accounting records relating to the tenancy inspected and audited and to have any other document relating to the tenancy inspected;
- 24.3.2 the vendor must *serve* any information about the tenancy reasonably requested by the purchaser before or after completion; and
- 24.3.3 *normally*, the purchaser can claim compensation (before or after completion) if –
- a disclosure statement required by the Retail Leases Act 1994 was not given when required;
 - such a statement contained information that was materially false or misleading;
 - a provision of the lease is not enforceable because of a non-disclosure in such a statement; or
 - the lease was entered into in contravention of the Retail Leases Act 1994.
- 24.4 If the *property* is subject to a tenancy on completion –
- 24.4.1 the vendor must allow or transfer –
- any remaining bond money or any other security against the tenant's default (to the extent the security is transferable);
 - any money in a fund established under the lease for a purpose and compensation for any money in the fund or interest earned by the fund that has been applied for any other purpose; and
 - any money paid by the tenant for a purpose that has not been applied for that purpose and compensation for any of the money that has been applied for any other purpose;
- 24.4.2 if the security is not transferable, each *party* must do everything reasonable to cause a replacement security to issue for the benefit of the purchaser and the vendor must hold the original security on trust for the benefit of the purchaser until the replacement security issues;
- 24.4.3 the vendor must give to the purchaser –
- a proper notice of the transfer (an attornment notice) addressed to the tenant;
 - any certificate given under the Retail Leases Act 1994 in relation to the tenancy;
 - a copy of any disclosure statement given under the Retail Leases Act 1994;
 - a copy of any document served on the tenant under the lease and written details of its service, if the document concerns the rights of the landlord or the tenant after completion; and
 - any document served by the tenant under the lease and written details of its service, if the document concerns the rights of the landlord or the tenant after completion;
- 24.4.4 the vendor must comply with any obligation to the tenant under the lease, to the extent it is to be complied with by completion; and

- 24.4.5 the purchaser must comply with any obligation to the tenant under the lease, to the extent that the obligation is disclosed in this contract and is to be complied with after completion.
- 25 Qualified title, limited title and old system title**
- 25.1 This clause applies only if the land (or part of it) –
- 25.1.1 is under qualified, limited or old system title; or
- 25.1.2 on completion is to be under one of those titles.
- 25.2 The vendor must *serve* a proper abstract of title *within 7 days* after the contract date.
- 25.3 If an abstract of title or part of an abstract of title is attached to this contract or has been lent by the vendor to the purchaser before the contract date, the abstract or part is *served* on the contract date.
- 25.4 An abstract of title can be or include a list of documents, events and facts arranged (apart from a will or codicil) in date order, if the list in respect of each document –
- 25.4.1 shows its date, general nature, names of parties and any registration number; and
- 25.4.2 has attached a legible photocopy of it or of an official or registration copy of it.
- 25.5 An abstract of title –
- 25.5.1 must start with a good root of title (if the good root of title must be at least 30 years old, this means 30 years old at the contract date);
- 25.5.2 in the case of a leasehold interest, must include an abstract of the lease and any higher lease;
- 25.5.3 *normally*, need not include a Crown grant; and
- 25.5.4 need not include anything evidenced by the Register kept under the Real Property Act 1900.
- 25.6 In the case of land under old system title –
- 25.6.1 in this contract 'transfer' means conveyance;
- 25.6.2 the purchaser does not have to *serve* the form of transfer until *after* the vendor has *served* a proper abstract of title; and
- 25.6.3 each vendor must give proper covenants for title as regards that vendor's interest.
- 25.7 In the case of land under limited title but not under qualified title –
- 25.7.1 *normally*, the abstract of title need not include any document which does not show the location, area or dimensions of the land (for example, by including a metes and bounds description or a plan of the land);
- 25.7.2 clause 25.7.1 does not apply to a document which is the good root of title; and
- 25.7.3 the vendor does not have to provide an abstract if this contract contains a delimitation plan (whether in registrable form or not).
- 25.8 The vendor must give a proper covenant to produce where relevant.
- 25.9 The vendor does not have to produce or covenant to produce a document that is not in the possession of the vendor or a mortgagee.
- 25.10 If the vendor is unable to produce an original document in the chain of title, the purchaser will accept a photocopy from the Registrar-General of the registration copy of that document.
- 26 Crown purchase money**
- 26.1 This clause applies only if purchase money is payable to the Crown, whether or not due for payment.
- 26.2 The vendor is liable for the money, except to the extent this contract says the purchaser is liable for it.
- 26.3 To the extent the vendor is liable for it, the vendor is liable for any interest until completion.
- 26.4 To the extent the purchaser is liable for it, the *parties* must adjust any interest under clause 14.1.
- 27 Consent to transfer**
- 27.1 This clause applies only if the land (or part of it) cannot be transferred without consent under *legislation* or a *planning agreement*.
- 27.2 The purchaser must properly complete and then *serve* the purchaser's part of an application for consent to transfer of the land (or part of it) *within 7 days* after the contract date.
- 27.3 The vendor must apply for consent *within 7 days* after *service* of the purchaser's part.
- 27.4 If consent is refused, either *party* can *rescind*.
- 27.5 If consent is given subject to one or more conditions that will substantially disadvantage a *party*, then that *party* can *rescind* *within 7 days* after receipt by or *service* upon the *party* of written notice of the conditions.
- 27.6 If consent is not given or refused –
- 27.6.1 *within 42 days* after the purchaser *serves* the purchaser's part of the application, the purchaser can *rescind*; or
- 27.6.2 *within 30 days* after the application is made, either *party* can *rescind*.
- 27.7 Each period in clause 27.6 becomes 90 days if the land (or part of it) is –
- 27.7.1 under a *planning agreement*; or
- 27.7.2 in the Western Division.
- 27.8 If the land (or part of it) is described as a lot in an unregistered plan, each time in clause 27.6 becomes the later of the time and 35 days after creation of a separate folio for the lot.
- 27.9 The date for completion becomes the later of the date for completion and 14 days after *service* of the notice granting consent to transfer.

28 Unregistered plan

- 28.1 This clause applies only if some of the land is described as a lot in an unregistered plan.
- 28.2 The vendor must do everything reasonable to have the plan registered *within* 6 months after the contract date, with or without any minor alteration to the plan or any document to be lodged with the plan validly required or made under *legislation*.
- 28.3 If the plan is not registered *within* that time and in that manner –
- 28.3.1 the purchaser can *rescind*; and
- 28.3.2 the vendor can *rescind*, but only if the vendor has complied with clause 28.2 and with any *legislation* governing the rescission.
- 28.4 Either *party* can *serve* notice of the registration of the plan and every relevant lot and plan number.
- 28.5 The date for completion becomes the later of the date for completion and 21 days after *service* of the notice.
- 28.6 Clauses 28.2 and 28.3 apply to another plan that is to be registered before the plan is registered.

29 Conditional contract

- 29.1 This clause applies only if a provision says this contract or completion is conditional on an event.
- 29.2 If the time for the event to happen is not stated, the time is 42 days after the contract date.
- 29.3 If this contract says the provision is for the benefit of a *party*, then it benefits only that *party*.
- 29.4 If anything is necessary to make the event happen, each *party* must do whatever is reasonably necessary to cause the event to happen.
- 29.5 A *party* can *rescind* under this clause only if the *party* has substantially complied with clause 29.4.
- 29.6 If the event involves an approval and the approval is given subject to a condition that will substantially disadvantage a *party* who has the benefit of the provision, the *party* can *rescind within* 7 days after either *party* *serves* notice of the condition.
- 29.7 If the *parties* can lawfully complete without the event happening –
- 29.7.1 if the event does not happen *within* the time for it to happen, a *party* who has the benefit of the provision can *rescind within* 7 days after the end of that time;
- 29.7.2 if the event involves an approval and an application for the approval is refused, a *party* who has the benefit of the provision can *rescind within* 7 days after either *party* *serves* notice of the refusal; and
- 29.7.3 the date for completion becomes the later of the date for completion and 21 days after the earliest of –
- either *party* *serving* notice of the event happening;
 - every *party* who has the benefit of the provision *serving* notice waiving the provision; or
 - the end of the time for the event to happen.
- 29.8 If the *parties* cannot lawfully complete without the event happening –
- 29.8.1 if the event does not happen *within* the time for it to happen, either *party* can *rescind*;
- 29.8.2 if the event involves an approval and an application for the approval is refused, either *party* can *rescind*;
- 29.8.3 the date for completion becomes the later of the date for completion and 21 days after either *party* *serves* notice of the event happening.
- 29.9 A *party* cannot *rescind* under clauses 29.7 or 29.8 after the event happens.

30 Electronic transaction

- 30.1 This *Conveyancing Transaction* is to be conducted as an *electronic transaction* if –
- 30.1.1 this contract says that it is an *electronic transaction*;
- 30.1.2 the *parties* otherwise agree that it is to be conducted as an *electronic transaction*; or
- 30.1.3 the *conveyancing rules* require it to be conducted as an *electronic transaction*.
- 30.2 However, this *Conveyancing Transaction* is not to be conducted as an *electronic transaction* –
- 30.2.1 if the land is not *electronically tradeable* or the transfer is not eligible to be lodged electronically; or
- 30.2.2 if, at any time after the *effective date*, but at least 14 days before the date for completion, a *party* *serves* a notice stating a valid reason why it cannot be conducted as an *electronic transaction*.
- 30.3 If, because of clause 30.2.2, this *Conveyancing Transaction* is not to be conducted as an *electronic transaction* –
- 30.3.1 each *party* must –
- bear equally any disbursements or fees; and
 - otherwise bear that *party's* own costs;
- incurred because this *Conveyancing Transaction* was to be conducted as an *electronic transaction*; and
- 30.3.2 if a *party* has paid all of a disbursement or fee which, by reason of this clause, is to be borne equally by the *parties*, that amount must be adjusted under clause 14.2.
- 30.4 If this *Conveyancing Transaction* is to be conducted as an *electronic transaction* –
- 30.4.1 to the extent that any other provision of this contract is inconsistent with this clause, the provisions of this clause prevail;

- 30.4.2 normally, words and phrases used in this clause 30 (italicised and in Title Case, such as *Electronic Workspace* and *Lodgment Case*) have the same meaning which they have in the *participation rules*;
- 30.4.3 the *parties* must conduct the *electronic transaction* –
- in accordance with the *participation rules* and the *ECNL*; and
 - using the nominated *ELN*, unless the *parties* otherwise agree;
- 30.4.4 a *party* must pay the fees and charges payable by that *party* to the *ELNO* and the *Land Registry* as a result of this transaction being an *electronic transaction*;
- 30.4.5 any communication from one *party* to another *party* in the *Electronic Workspace* made –
- after the *effective date*; and
 - before the receipt of a notice given under clause 30.2.2;
- is taken to have been received by that *party* at the time determined by s13A of the *Electronic Transactions Act 2000*; and
- 30.4.6 a document which is an *electronic document* is served as soon as it is first *Digitally Signed* in the *Electronic Workspace* on behalf of the *party* required to serve it.
- 30.5 Normally, the vendor must *within 7 days* of the *effective date* –
- 30.5.1 create an *Electronic Workspace*;
- 30.5.2 populate the *Electronic Workspace* with *title data*, the date for completion and, if applicable, *mortgagee details*; and
- 30.5.3 invite the purchaser and any *discharging mortgagee* to the *Electronic Workspace*.
- 30.6 If the vendor has not created an *Electronic Workspace* in accordance with clause 30.5, the purchaser may create an *Electronic Workspace*. If the purchaser creates the *Electronic Workspace* the purchaser must –
- 30.6.1 populate the *Electronic Workspace* with *title data*;
- 30.6.2 create and populate an *electronic transfer*;
- 30.6.3 populate the *Electronic Workspace* with the date for completion and a nominated *completion time*; and
- 30.6.4 invite the vendor and any *incoming mortgagee* to join the *Electronic Workspace*.
- 30.7 Normally, *within 7 days* of receiving an invitation from the vendor to join the *Electronic Workspace*, the purchaser must –
- 30.7.1 join the *Electronic Workspace*;
- 30.7.2 create and populate an *electronic transfer*;
- 30.7.3 invite any *incoming mortgagee* to join the *Electronic Workspace*; and
- 30.7.4 populate the *Electronic Workspace* with a nominated *completion time*.
- 30.8 If the purchaser has created the *Electronic Workspace* the vendor must *within 7 days* of being invited to the *Electronic Workspace* –
- 30.8.1 join the *Electronic Workspace*;
- 30.8.2 populate the *Electronic Workspace* with *mortgagee details*, if applicable; and
- 30.8.3 invite any *discharging mortgagee* to join the *Electronic Workspace*.
- 30.9 To complete the financial settlement schedule in the *Electronic Workspace* –
- 30.9.1 the purchaser must provide the vendor with *adjustment figures* at least *2 business days* before the date for completion;
- 30.9.2 the vendor must confirm the *adjustment figures* at least *1 business day* before the date for completion; and
- 30.9.3 if the purchaser must make a *GSTRW payment* or an *FRCGW remittance*, the purchaser must populate the *Electronic Workspace* with the payment details for the *GSTRW payment* or *FRCGW remittance* payable to the Deputy Commissioner of Taxation at least *2 business days* before the date for completion.
- 30.10 Before completion, the *parties* must ensure that –
- 30.10.1 all *electronic documents* which a *party* must *Digitally Sign* to complete the *electronic transaction* are populated and *Digitally Signed*;
- 30.10.2 all certifications required by the *ECNL* are properly given; and
- 30.10.3 they do everything else in the *Electronic Workspace* which that *party* must do to enable the *electronic transaction* to proceed to completion.
- 30.11 If completion takes place in the *Electronic Workspace* –
- 30.11.1 payment electronically on completion of the price in accordance with clause 16.7 is taken to be payment by a single *settlement cheque*;
- 30.11.2 the completion address in clause 16.11 is the *Electronic Workspace*; and
- 30.11.3 clauses 13.13.2 to 13.13.4, 16.8, 16.12, 16.13 and 31.2.2 to 31.2.4 do not apply.
- 30.12 If the computer systems of any of the *Land Registry*, the *ELNO* or the Reserve Bank of Australia are inoperative for any reason at the *completion time* agreed by the *parties*, a failure to complete this contract for that reason is not a default under this contract on the part of either *party*.

- 30.13 If the computer systems of the *Land Registry* are inoperative for any reason at the *completion time* agreed by the *parties*, and the *parties* choose that financial settlement is to occur despite this, then on financial settlement occurring –
- 30.13.1 all *electronic documents Digitally Signed* by the vendor, the *certificate of title* and any discharge of mortgage, withdrawal of caveat or other *electronic document* forming part of the *Lodgment Case* for the *electronic transaction* shall be taken to have been unconditionally and irrevocably delivered to the purchaser or the purchaser's mortgagee at the time of financial settlement together with the right to deal with the land comprised in the *certificate of title*; and
- 30.13.2 the vendor shall be taken to have no legal or equitable interest in the *property*.
- 30.14 A *party* who holds a *certificate of title* must act in accordance with any *Prescribed Requirement* in relation to the *certificate of title* but if there is no *Prescribed Requirement*, the vendor must *serve* the *certificate of title* after completion.
- 30.15 If the *parties* do not agree about the delivery before completion of one or more documents or things that cannot be delivered through the *Electronic Workspace*, the *party* required to deliver the documents or things –
- 30.15.1 holds them on completion in escrow for the benefit of; and
- 30.15.2 must immediately after completion deliver the documents or things to, or as directed by; the *party* entitled to them.
- 30.16 In this clause 30, these terms (in any form) mean –
- | | |
|---------------------------------|---|
| <i>adjustment figures</i> | details of the adjustments to be made to the price under clause 14; |
| <i>certificate of title</i> | the paper duplicate of the folio of the register for the land which exists immediately prior to completion and, if more than one, refers to each such paper duplicate; |
| <i>completion time</i> | the time of day on the date for completion when the <i>electronic transaction</i> is to be settled; |
| <i>conveyancing rules</i> | the rules made under s12E of the Real Property Act 1900; |
| <i>discharging mortgagee</i> | any discharging mortgagee, chargee, covenant chargee or caveator whose provision of a <i>Digitally Signed</i> discharge of mortgage, discharge of charge or withdrawal of caveat is required in order for unencumbered title to the <i>property</i> to be transferred to the purchaser; |
| <i>ECNL</i> | the Electronic Conveyancing National Law (NSW); |
| <i>effective date</i> | the date on which the <i>Conveyancing Transaction</i> is agreed to be an <i>electronic transaction</i> under clause 30.1.2 or, if clauses 30.1.1 or 30.1.3 apply, the contract date; |
| <i>electronic document</i> | a dealing as defined in the Real Property Act 1900 which may be created and <i>Digitally Signed</i> in an <i>Electronic Workspace</i> ; |
| <i>electronic transfer</i> | a transfer of land under the Real Property Act 1900 for the <i>property</i> to be prepared and <i>Digitally Signed</i> in the <i>Electronic Workspace</i> established for the purposes of the <i>parties'</i> <i>Conveyancing Transaction</i> ; |
| <i>electronic transaction</i> | a <i>Conveyancing Transaction</i> to be conducted for the <i>parties</i> by their legal representatives as <i>Subscribers</i> using an <i>ELN</i> and in accordance with the <i>ECNL</i> and the <i>participation rules</i> ; |
| <i>electronically tradeable</i> | a land title that is Electronically Tradeable as that term is defined in the <i>conveyancing rules</i> ; |
| <i>incoming mortgagee</i> | any mortgagee who is to provide finance to the purchaser on the security of the <i>property</i> and to enable the purchaser to pay the whole or part of the price; |
| <i>mortgagee details</i> | the details which a <i>party</i> to the <i>electronic transaction</i> must provide about any <i>discharging mortgagee</i> of the <i>property</i> as at completion; |
| <i>participation rules</i> | the participation rules as determined by the <i>ECNL</i> ; |
| <i>populate</i> | to complete data fields in the <i>Electronic Workspace</i> ; and |
| <i>title data</i> | the details of the title to the <i>property</i> made available to the <i>Electronic Workspace</i> by the <i>Land Registry</i> . |

31 Foreign Resident Capital Gains Withholding

- 31.1 This clause applies only if –
- 31.1.1 the sale is not an excluded transaction within the meaning of s14-215 of Schedule 1 to the *TA Act*; and
- 31.1.2 a *clearance certificate* in respect of every vendor is not attached to this contract.
- 31.2 The purchaser must –
- 31.2.1 at least 5 days before the date for completion, *serve* evidence of submission of a purchaser payment notification to the Australian Taxation Office by the purchaser or, if a direction under clause 4.3 has been *served*, by the transferee named in the transfer *served* with that direction;
- 31.2.2 produce on completion a *settlement cheque* for the *FRCGW remittance* payable to the Deputy Commissioner of Taxation;
- 31.2.3 forward the *settlement cheque* to the payee immediately after completion; and
- 31.2.4 *serve* evidence of receipt of payment of the *FRCGW remittance*.

BREACH OF COPYRIGHT MAY RESULT IN LEGAL ACTION

- 31.3 The vendor cannot refuse to complete if the purchaser complies with clauses 31.2.1 and 31.2.2.
- 31.4 If the vendor *serves* any *clearance certificate* or *variation*, the purchaser does not have to complete earlier than 7 days after that *service* and clause 21.3 does not apply to this provision.
- 31.5 If the vendor *serves* in respect of every vendor either a *clearance certificate* or a *variation* to 0.00 percent, clauses 31.2 and 31.3 do not apply.
- 32 Residential off the plan contract**
- 32.1 This clause applies if this contract is an off the plan contract within the meaning of Division 10 of Part 4 of the Conveyancing Act 1919 (the Division).
- 32.2 No provision of this contract has the effect of excluding, modifying or restricting the operation of the Division.
- 32.3 If the purchaser makes a claim for compensation under the terms prescribed by clause 6A of the Conveyancing (Sale of Land) Regulation 2017 –
- 32.3.1 the purchaser cannot make a claim under this contract about the same subject matter, including a claim under clauses 6 or 7; and
- 32.3.2 the claim for compensation is not a claim under this contract.
- 32.4 This clause does not apply to a contract made before the commencement of the amendments to the Division under the Conveyancing Legislation Amendment Act 2018.

31 Laguna Parade BERKELEY VALE NSW 2261

CONDITIONS OF SALE BY AUCTION

If the property is or is intended to be sold at auction:

Bidders Record means the Bidders Record to be kept pursuant to Clause 18 of the *Property, Stock and Business Agents Regulation 2003* and Section 68 of the *Property, Stock and Business Agents Act 2002*:

- (1) The following conditions are prescribed as application to and in respect of the sale by auction of land:
 - (a) The principal's reserve price must be given in writing to the auctioneer before the auction commences.
 - (b) A bid for the seller cannot be made unless the auctioneer has, before the commencement of the auction, announced clearly and precisely the number of bids that may be made by or on behalf of the seller.
 - (c) The highest bidder is the purchaser, subject to any reserve price.
 - (d) In the event of a disputed bid, the auctioneer is the sole arbitrator and the auctioneer's decision is final.
 - (e) The auctioneer may refuse to accept any bid that, in the auctioneer's opinion, is not in the best interests of the seller.
 - (f) A bidder is taken to a principal unless, before bidding, the bidder has given to the auctioneer a copy of a written authority to bid for or on behalf of another person.
 - (g) A bid cannot be made or accepted after the fall of the hammer.
 - (h) As soon as practicable after the fall of the hammer the purchaser is to sign the agreement (if any) for sale.
- (2) The following conditions, in addition to those prescribed by subclause (1), are prescribed as applicable to and in respect of the sale by auction of residential property or rural land:
 - (a) All bidders must be registered in the Bidders Record and display an identifying number when making a bid.
 - (b) One bid only may be made by or on behalf of the seller. This includes a bid made by the auctioneer on behalf of the seller.
 - (c) When make a bid on behalf of the seller or accepting a bid made by or on behalf of the seller, the auctioneer must clearly state that the bid was made by or on behalf of the seller or auctioneer.

ADDITIONAL PROVISIONS

These are the additional provisions to the 2019 Version of NSW Contract for the Sale of Land

BETWEEN Elisabeth Julie Horrell

(Vendor)

AND

(Purchaser)

31 Laguna Parade, Berkeley Vale NSW 2261

33. Amendment to Printed Pages

Clauses 1 to 32 of the standard Contract conditions are amended as follows:

- (a) Clause 7.1.1 - delete.
- (b) Clause 7.1.3 – amend by deleting “fourteen (14) days” and inserting “seven (7) days.”
- (c) Clause 7.2.1 - substitute 1% in place of 10%.
- (d) Clause 7.2.2 and 7.2.5 – delete.
- (e) Clause 8.1 - amend by deleting the words “on reasonable grounds”.
- (f) Clause 8.1.3 - substitute 7 days in place of 14 days.
- (g) Clause 16.2 – delete.
- (h) Clause 16.8 – delete.
- (i) Clause 16.12 - delete.
- (j) Clause 20.4 – insert after the word “party” the words “or guarantor”
- (k) Clause 23.6.1 – delete.
- (l) Clause 23.14 – amend by deleting the first sentence.

34. Notice to Complete and Delay Interest

- 34.1 If the purchaser fails to complete this contract by the date for completion, then the vendor shall be entitled at any time thereafter to *serve* a notice to complete, requiring the purchaser to complete within 14 days from the date of *service* of the notice, and this time period is considered reasonable by both parties.
 - 34.2 If the Purchaser fails to complete this contract by the date for completion the purchaser shall pay to the vendor on completion in addition to the balance of the purchase price:
 - (a) interest at the rate of 8% interest per annum calculated daily on the balance of the purchase price from the date for completion up to and including the actual day of completion;
-

-
- (b) the sum of two hundred and seventy five dollars (\$275.00) (inclusive of GST) to cover additional legal costs incurred by the vendor's solicitors due to the default of the purchasers.
- 34.3 The purchaser shall not be obliged to pay the interest or costs set out in clause 34.2 if completion cannot take place because the vendor cannot complete
- 34.4 The purchasers obligations under this clause 34 are essential.

35. Death, Incapacity or Bankruptcy

Without in any manner negating, limiting or restricting any rights or remedies which would have been available to either party at law or in equity had this clause not been included herein should the other party:

- (a) being an individual, die or become incapable due to unsoundness of mind then the vendor may *rescind* this contract by *service* of a notice to that effect; or
- (b) being a company becomes insolvent shall be deemed to be permanently in default of an essential condition and the other party shall be entitled to *terminate* this contract.

36. Purchaser Acknowledgements

- 36.1 The purchaser acknowledges that they are purchasing the property in its present condition and state of repair, and subject to:
- (a) all defects latent and patent;
- (b) any infestations and dilapidation;
- (c) all existing water, sewerage, drainage and plumbing services and connections in respect of the property; and
- (d) any non-compliance, that is disclosed herein, with the Local Government Act 1993 or any Ordinance under that Act in respect of any building on the land.
- 36.2 The purchaser shall not be entitled to terminate, rescind, make any objection requisition or claim for compensation, nor delay completion arising out of any of the matters set out in this clause.

37. Purchasers Reliance

- 37.1 The purchaser relies entirely on its own enquiries when entering into this contract and warrants that:
- (a) is has not been induced to enter into this contract by any statement, warranty or representation, whether express or implied, made by or on behalf of the vendor in respect of the property or anything relating thereto;
- (b) no warranty or representation has been made to the purchaser by or on behalf of the vendor in respect to the fitness or suitability of the property for any purpose or any capital gain or potential financial return to be derived from the property.
-

38. Rescheduled Settlement Costs

- 38.1 In the event that completion is not effected, due to the purchaser's default, on the date for completion, or any subsequent date where a settlement is booked, the purchaser shall pay to the vendor on completion, in addition to any other monies due to the vendor:
- (a) an allowance to the vendor of \$220.00 (inclusive of GST), in respect to each postponed settlement such sum deemed to be the reasonable legal costs incurred by the vendor in rescheduling each settlement; and
 - (b) an adjustment equal to any sum charged by the vendors discharging mortgagee for rescheduling settlement.
- 38.2 The sum referred to in clause 5.1 shall be payable on each occasion that settlement is cancelled due to the fault of the purchaser.

39. Agent

- 39.1 The purchaser warrants that they were not introduced to the vendor or the property by or through the medium of any real estate agent or any employee of any real estate agent or any person having any connection with a real estate agent who may be entitled to claim commission as a result of this sale other than the vendors agent, if any, referred to in this contract.
- 39.2 The purchaser agrees that they will at all times indemnify and keep indemnified the vendor from and against any claim whatsoever for commission (including legal costs on a solicitor –client basis), which may be made by any real estate agent or other person arising out of or in connection with the purchasers breach of this warranty.
- 39.3 This clause shall not merge upon completion.

40. Release of Deposit

The purchaser shall, if required by the vendor, allow release of the deposit paid, to enable the vendor to use that deposit for the payment of deposit and/or stamp duty on any property being purchased or for payment of rent and/or bond on any property leased by the vendor.

41. Error in Adjustment of Outgoings

Should any of apportionment of outgoings required to be made under this contract, be overlooked or incorrectly calculated on completion, the vendor and the purchaser agree that, upon being so requested by the other party, that the correct calculation be made and paid to the party to whom it is payable by the party liable for the payment. This clause shall not merge on completion of this contract.

42. PEXA Settlement

The parties agree that if a PEXA settlement is being conducted then the purchaser's conveyancer agrees to upload or email the Order on the Agent to the vendor's solicitor before completion to be held in escrow pending settlement.

43. Guarantor

43.1 For the purposes of this clause the guarantors are the person or persons whose name or names appear below, or if no names appear, the Directors or Sole Director of the purchaser

.....
Director/Sole Director

.....
Director/Secretary

43.2 The guarantor gives this guarantee and indemnity in consideration of the vendor agreeing to enter into this contract. The guarantor acknowledges the receipt of valuable consideration from the vendor for the guarantor incurring obligations and giving rights under this guarantee and indemnity.

43.3 The guarantor unconditionally and irrevocably guarantees to the vendor the due and punctual performance and observance by the purchaser of its obligations under this contract.

43.4 As a separate undertaking the guarantor unconditionally and irrevocably indemnifies the vendor against all liability or loss arising from, and any cost, incurred in connection with a breach by the purchaser of this contract. It is not necessary for the vendor to incur expense or make payment before enforcing that right of indemnity.

43.5 The guarantor agrees to pay interest on any amount payable under this guarantee and indemnity from when the amount becomes due for payment until it is paid in full. Accumulated interest is payable at the end of each month. The interest rate to be applied to each daily balance is 2% above the National Australia Bank overdraft rate for balances of \$100,000.00.

43.6 The guarantor waives any right it has of first requiring the vendor to commence proceedings or enforce any other right against the purchaser or any other person before claiming under this guarantee and indemnity.

43.7 This guarantee and indemnity is a continuing security and is not discharged by any one payment.

43.8 The liability of the guarantor and the rights of the vendor under this guarantee and indemnity are not affected by anything which might otherwise affect them at law or in equity including, but not limited to, one or more of the following:

- (a) the vendor granting time or other indulgence to, compounding or comprising with or releasing the purchaser;
- (b) acquiescence, delays, acts, omissions, or mistakes on the part of the vendor;
- (c) any transfer of right of the vendor;
- (d) any variation, assignment, extension or renewal of this contract; or
- (e) the invalidity or unenforceability of any obligation or liability of a person under this contract.

43.9 The guarantor may not, without the vendor's approval:

- (a) raise a set-off or counterclaim available to it or the purchaser against the vendor in reduction of its liability under this guarantee and indemnity;
 - (b) claim to be entitled by way of contribution, indemnity, subrogation, marshalling or otherwise to the benefit of any security or guarantee held by the purchaser in connection with this contract;
-

-
- (c) make a claim or enforce a right against the purchaser or its property; or
 - (d) prove in competition with the vendor if a liquidator, provisional liquidator, receiver, administrator or trustee in bankruptcy is appointed in respect of the purchaser or the purchaser is otherwise unable to pay its debts when they fall due;
 - (e) until all money payable to the vendor in connection with this contract is paid.
- 43.10 If a claim that payment to the vendor in connection with this contract or this guarantee and indemnity is void or voidable (including but not limited to, a claim under laws relating to liquidation, administration, insolvency or protection of creditors) is upheld, conceded or compromised then the vendor is entitled immediately as against the guarantor to the rights to which it would have been entitled under this guarantee and the indemnity if the payment had not occurred.
- 43.11 The guarantor agrees to pay or reimburse the vendor on demand for:
- (a) the vendor's costs in making, enforcing and doing anything in connection with this guarantee and indemnity including but not limited to, legal costs and expenses on a full indemnity basis; and
 - (b) all stamp duties, fees, taxes and charges which are payable in connection with this guarantee and indemnity or a payment, receipt or other transaction contemplated by it.
-

RESIDENTIAL PROPERTY REQUISITIONS ON TITLE

Vendor: **Elisabeth Julie Horrell**
Purchaser:
Property: **31 Laguna Parade, Berkeley Vale NSW 2261**
Dated:

Possession and tenancies

1. Vacant possession of the Property must be given on completion unless the Contract provides otherwise.
2. Is anyone in adverse possession of the Property or any part of it?
3.
 - (a) What are the nature and provisions of any tenancy or occupancy?
 - (b) If they are in writing, all relevant documentation should be produced, found in order and handed over on completion with notices of attornment.
 - (c) Please specify any existing breaches.
 - (d) All rent should be paid up to or beyond the date of completion.
 - (e) Please provide details of any bond together with the Rental Bond Board's reference number.
 - (f) If any bond money is held by the Rental Bond Board, the appropriate transfer documentation duly signed should be handed over on completion.
4. Is the Property affected by a protected tenancy (a tenancy affected by Schedule 2, Part 7 of the *Residential Tenancies Act 2010* (NSW))? If so, please provide details.
5. If the tenancy is subject to the *Residential Tenancies Act 2010* (NSW):
 - (a) has either the vendor or any predecessor or the tenant applied to the NSW Civil and Administrative Tribunal for an order?
 - (b) have any orders been made by the NSW Civil and Administrative Tribunal? If so, please provide details.

Title

6. Subject to the Contract, on completion the vendor should be registered as proprietor in fee simple of the Property free from all encumbrances and notations.
7. On or before completion, any mortgage, caveat, writ or priority notice must be discharged, withdrawn, cancelled or removed as the case may be or, in the case of a mortgage, caveat or priority notice, an executed discharge or withdrawal or removal handed over on completion.
8. Are there any proceedings pending or concluded that could result in the recording of any writ on the title to the Property or in the General Register of Deeds? If so, full details should be provided at least 14 days prior to completion.
9. When and where may the title documents be inspected?
10. Are any chattels or fixtures subject to any hiring or leasing agreement or charge or to any security interest under the *Personal Property Securities Act 2009* (Cth)? If so, details must be given and all indebtedness cleared and title transferred unencumbered to the vendor prior to completion.

Adjustments

11. All outgoings referred to in clause 14.1 and 23.5 to 23.7 (inclusive) of the Contract must be paid up to and including the date of completion.
12. Is the vendor liable to pay land tax or is the Property otherwise charged or liable to be charged with land tax? If so:
 - (a) to what year has a return been made?
 - (b) what is the taxable value of the Property for land tax purposes for the current year?
13. If any land tax certificate shows a charge for land tax on the land, the vendor must produce evidence at completion that the charge is no longer effective against the land.

Survey and building

14. Subject to the Contract, the survey should be satisfactory and show that the whole of the Property is available and that there are no encroachments by or upon the Property and that all improvements comply with local government/planning legislation.
15. Is the vendor in possession of a survey report? If so, please produce a copy for inspection prior to completion. The original should be handed over on completion.
16.
 - (a) Have the provisions of the *Local Government Act 1993* (NSW), the *Environmental Planning and Assessment Act 1979* (NSW) and their regulations been complied with?
 - (b) Is there any matter that could justify the making of an upgrading or demolition order in respect of any building or structure?
 - (c) Has the vendor a Building Information Certificate or a Building Certificate which relates to all current buildings or structures? If so, it should be handed over on completion. Please provide a copy in advance.
 - (d) Has the vendor a Final Occupation Certificate (as referred to in the former Section 109C of the *Environmental Planning and Assessment Act 1979* (NSW)) or an Occupation Certificate as referred to in Section 6.4 of the *Environmental Planning and Assessment Act 1979* (NSW) for all current buildings or structures? If so, it should be handed over on completion. Please

- provide a copy in advance.
- (e) In respect of any residential building work carried out in the last 7 years:
- (i) please identify the building work carried out;
 - (ii) when was the building work completed?
 - (iii) please state the builder's name and licence number;
 - (iv) please provide details of insurance or any alternative indemnity product under the *Home Building Act 1989* (NSW).
- (f) Have any actions been taken, including the issuing of any notices or orders, relating to any building or building works under the *Residential Apartment Buildings (Compliance and Enforcement Powers) Act 2020* (NSW) or have any undertakings been given by any developer under that Act? Any outstanding obligations should be satisfied by the vendor prior to completion.
- 17.
- (a) Has the vendor (or any predecessor) entered into any agreement with or granted any indemnity to the Council or any other authority concerning any development on the Property?
 - (b) Is there any planning agreement or other arrangement referred to in Section 7.4 of the *Environmental Planning and Assessment Act 1979* (NSW), (registered or unregistered) affecting the Property? If so please provide details and indicate if there are any proposals for amendment or revocation?
18. If a swimming pool is included in the sale:
- (a) did its installation or construction commence before or after 1 August 1990?
 - (b) has the swimming pool been installed or constructed in accordance with approvals under the *Local Government Act 1919* (NSW) and *Local Government Act 1993* (NSW)?
 - (c) does it comply with the provisions of the *Swimming Pools Act 1992* (NSW) and regulations relating to access? If not, please provide details or the exemptions claimed;
 - (d) have any notices or orders issued or been threatened under the *Swimming Pools Act 1992* (NSW) or regulations?
 - (e) if a certificate of non-compliance has issued, please provide reasons for its issue if not disclosed in the contract;
 - (f) originals of certificate of compliance or non-compliance and occupation certificate should be handed over on settlement.
- 19.
- (a) To whom do the boundary fences belong?
 - (b) Are there any party walls?
 - (c) If the answer to Requisition 19(b) is yes, specify what rights exist in relation to each party wall and produce any agreement. The benefit of any such agreement should be assigned to the purchaser on completion.
 - (d) Is the vendor aware of any dispute regarding boundary or dividing fences or party walls?
 - (e) Has the vendor received any notice, claim or proceedings under the *Dividing Fences Act 1991* (NSW) or the *Encroachment of Buildings Act 1922* (NSW)?
- Affectations/Benefits**
- 20.
- (a) Is the vendor aware of any rights, licences, easements, covenants or restrictions as to use affecting or benefiting the Property other than those disclosed in the Contract? If a licence benefits the Property please provide a copy and indicate:
 - (i) whether there are any existing breaches by any party to it;
 - (ii) whether there are any matters in dispute; and
 - (iii) whether the licensor holds any deposit, bond or guarantee.
 - (b) In relation to such licence:
 - (i) All licence fees and other moneys payable should be paid up to and beyond the date of completion;
 - (ii) The vendor must comply with all requirements to allow the benefit to pass to the purchaser.
21. Is the vendor aware of:
- (a) any road, drain, sewer or storm water channel which intersects or runs through the land?
 - (b) any dedication to or use by the public of any right of way or other easement over any part of the land?
 - (c) any latent defects in the Property?
22. Has the vendor any notice or knowledge that the Property is affected by the following:
- (a) any resumption or acquisition or proposed resumption or acquisition?
 - (b) any notice requiring work to be done or money to be spent on the Property or any footpath or road adjoining? If so, such notice must be complied with prior to completion.
 - (c) any work done or intended to be done on the Property or the adjacent street which may create a charge on the Property or the cost of which might be or become recoverable from the purchaser?
 - (d) any sum due to any local or public authority? If so, it must be paid prior to completion.
 - (e) any realignment or proposed realignment of any road adjoining the Property?
 - (f) the existence of any contamination including, but not limited to, materials or substances dangerous to health such as asbestos and fibreglass or polyethylene or other flammable or combustible material including cladding?

23. If the Property is a building or part of a building to which external combustible cladding has been applied, has the owner provided to the Planning Secretary details of the building and the external combustible cladding and is the building recorded in the Register maintained by the Secretary?
24. (a) Does the Property have the benefit of water, sewerage, drainage, electricity, gas and telephone services?
 (b) If so, do any of the connections for such services pass through any adjoining land?
 (c) Do any service connections for any other property pass through the Property?
25. Has any claim been made by any person to close, obstruct or limit access to or from the Property or to prevent the enjoyment of any rights appurtenant to the Property?

Capacity

26. If the Contract discloses that the vendor is a trustee, evidence should be produced to establish the trustee's power of sale.

Requisitions and transfer

27. If not attached to the Contract and the transaction is not an excluded transaction, any *clearance certificate* under Section 14-220 of Schedule 1 of the *Taxation Administration Act 1953* (Cth) should be served on the purchaser at least 7 days prior to completion.
28. The vendor should furnish completed details within the time specified in the contract, sufficient to enable the purchaser to make any *GSTRW* payment.
29. If any document required for completion is executed pursuant to a power of attorney, then at least 7 days prior to completion a copy of the registered power of attorney should be produced and found in order.
30. If the vendor holds a certificate of title, it must be delivered to the purchaser immediately after completion or as directed by the purchaser, in accordance with the Contract.
31. Searches, surveys, enquiries and inspection of title deeds must prove satisfactory.
32. The purchaser reserves the right to make further requisitions prior to completion.
33. Unless we are advised by you to the contrary prior to completion, it will be assumed that your replies to these requisitions remain unchanged as at the completion date.

Off the plan contract

34. If the Contract is an off the plan contract:
- (a) Is the vendor aware of any inaccuracy in the disclosure statement attached to the Contract? If so, please provide particulars.
- (b) The vendor should before completion serve on the purchaser a copy of the registered plan and any document that was registered with the plan.
- (c) Please provide details, if not already given, of the holding of the deposit or any instalment as trust or controlled monies by a real estate agent, licensed conveyancer or law practice.
- (d) Has any developer provided to the Secretary of the Department of Customer Services an expected completion notice under the *Residential Apartment Buildings (Compliance and Enforcement Powers) Act 2020* (NSW) in relation to the Property? If so, when was it made?
- (e) The vendor should provide an occupation certificate as referred to in Section 6.4 of the *Environmental Planning and Assessment Act 1979* (NSW) for all buildings or structures on the Property.



FOLIO: 140/27302

SEARCH DATE	TIME	EDITION NO	DATE
15/2/2022	2:17 AM	6	8/9/2018

LAND

LOT 140 IN DEPOSITED PLAN 27302
LOCAL GOVERNMENT AREA CENTRAL COAST
PARISH OF TUGGERAH COUNTY OF NORTHUMBERLAND
TITLE DIAGRAM DP27302

FIRST SCHEDULE

ELISABETH JULIE HORRELL (T AA30453)

SECOND SCHEDULE (4 NOTIFICATIONS)

- 1 RESERVATIONS AND CONDITIONS IN THE CROWN GRANT(S)
2 G358716 RIGHT OF CARRIAGEWAY APPURTENANT TO THE LAND ABOVE DESCRIBED AFFECTING THE RIGHT OF WAY VARIABLE WIDTH SHOWN IN PLAN WITH G358716
3 J407974 COVENANT
4 AA30454 MORTGAGE TO WESTPAC BANKING CORPORATION

NOTATIONS

UNREGISTERED DEALINGS: NIL

*** END OF SEARCH ***

Municipality of
 Shire of Wyong

DP 27702 (E)

PLAN

G479424 4 4 56

of subdivision of part of P
 KILLARNEY PARK ES

LGA: WYONG

PARISH OF TUGGARAH COUNTY

Scale: 100 feet to an inch

Schedule of Curves

Lot	Chord	Arc	Radius	Lot	Chord	Arc	Radius
24	194'34'30"	33'11 1/2"	248'0 1/2"	92	317'12'	50'0 1/2"	306'0"
25	184'51'50"	50'1"	"	93	310'21'	23'1"	23'1 1/4"
26	173'17'40"	50'1"	"	108	134'37'20"	53'9 1/4"	53'10 1/2"
27	161'43'20"	50'1"	"	109	148'14'	60'1 3/4"	"
28	150'09'	50'1"	"	110	162'35'40"	60'1 3/4"	"
29	138'34'50"	50'1"	"	111	176'57'20"	60'1 3/4"	"
30	129'19'40"	30'0 1/4"	"	112	191'19'	60'1 3/4"	"
58	135'20'50"	60'3 3/4"	182'0 1/4"	134	184'46'30"	32'6 1/2"	32'6 3/4"
59	155'55'10"	70'5 1/4"	"	137	174'47'30"	60'1 1/2"	"
60	178'05'30"	70'5 1/4"	"	138	162'23'	55'5 1/2"	"
61	193'50'20"	25'7 1/2"	"	139	145'58'30"	60'1 1/2"	"
86	14'33'50"	42'0 1/4"	306'0"	140	138'06'20"	50'1"	"
87	5'56'30"	50'0 3/4"	"	141	130'27'	21'0 1/4"	"
88	355'37'40"	60'1"	"	155	137'55'	67'7 1/2"	200'0"
89	345'19'	50'0 3/4"	"	156	156'16'40"	60'0 3/4"	2 3/4"
90	335'56'40"	50'0 3/4"	"	157	173'31'50"	60'0 3/4"	2 3/4"
91	326'14'20"	50'0 3/4"	"	158	185'19'20"	21'4 1/2"	21'4 3/4"

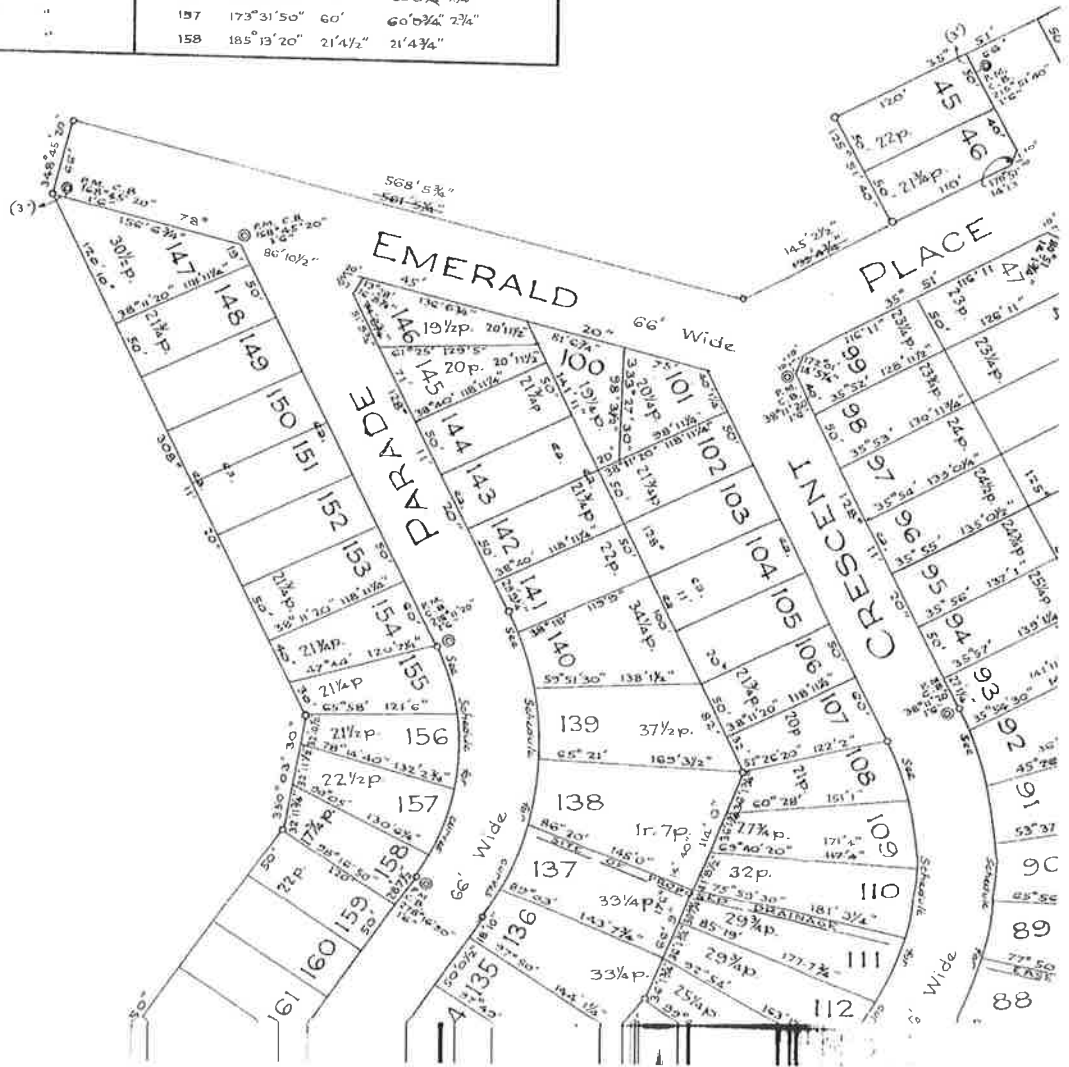

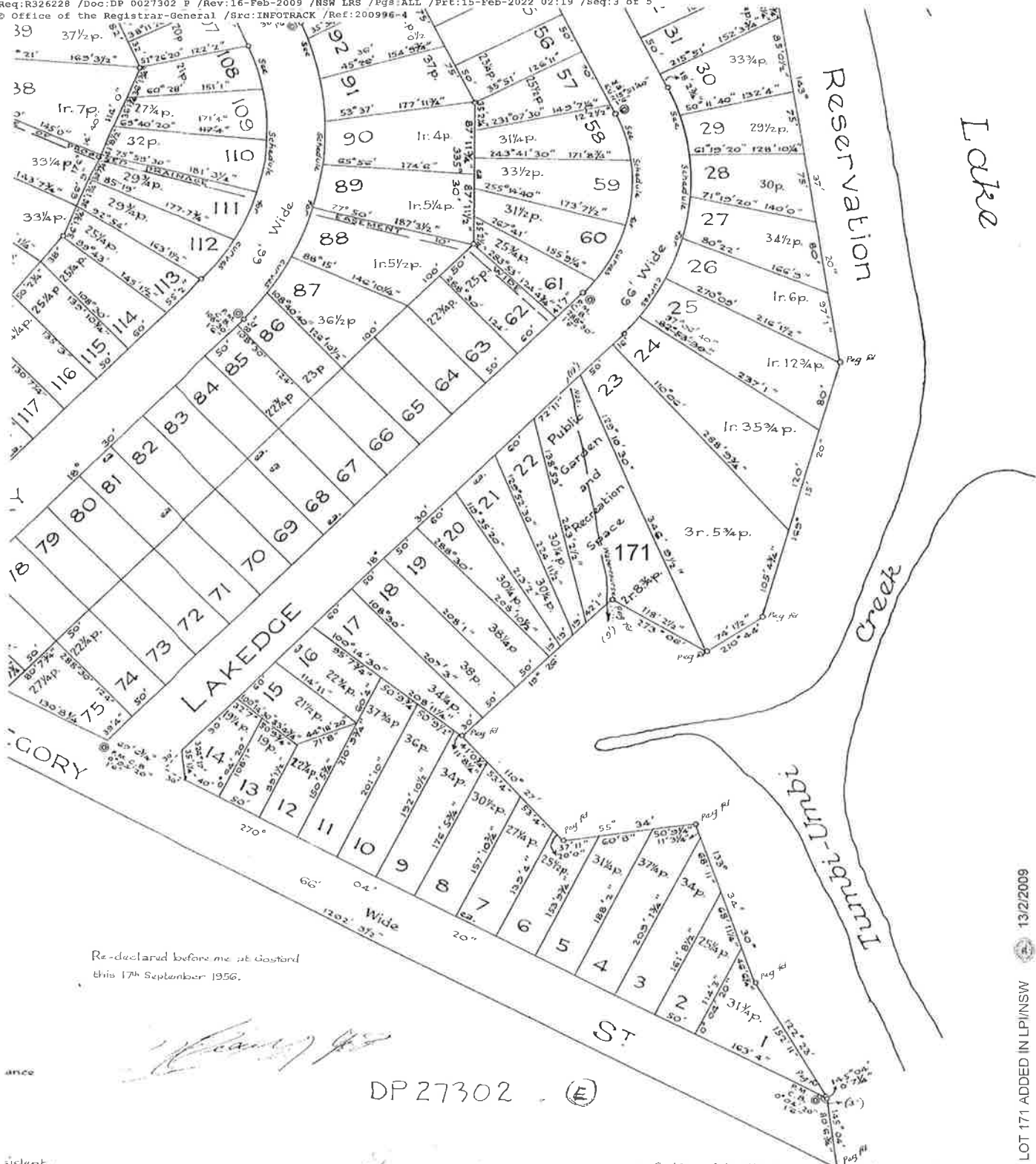

Re-declared before me at Gosford
 this 17th September 1956.

[Handwritten signatures]
 DP 27302 (E)

I, Godfrey John Hunter of Gosford a Surveyor registered under the Surveyors Act, 1929-46, do hereby solemnly and sincerely declare (a) that all boundaries and measurements shown on this plan are correct, (b) that all survey marks found and relevant physical objects on or adjacent to the boundaries are correctly represented, (c) that all physical objects indicated actually exist in the positions shown, (d) that the whole of the material facts in relation to the land are correctly represented, (e) that the survey represented in this plan has been made in accordance with the Survey Practice Regulations, 1930 (4) by me (2) and/or my supervision; the character and extent of which was as required by the Survey Practice Regulations, 1934 and was completed on 15/2/56 and the reference and permanent marks have been placed as shown hereon.

And I make this solemn declaration conscientiously believing the same to be true, and by virtue of the provisions of the Oaths Act, 1900.

Subscribed and declared before me at Sydney
 this 5th day of March A.D. 1956

(Signature) *[Handwritten Signature]*
 Surveyor registered under the Surveyors Act, 1929-46.

J.P. Date of Survey

*Strike out either (1) or (2) Insert date of Survey.

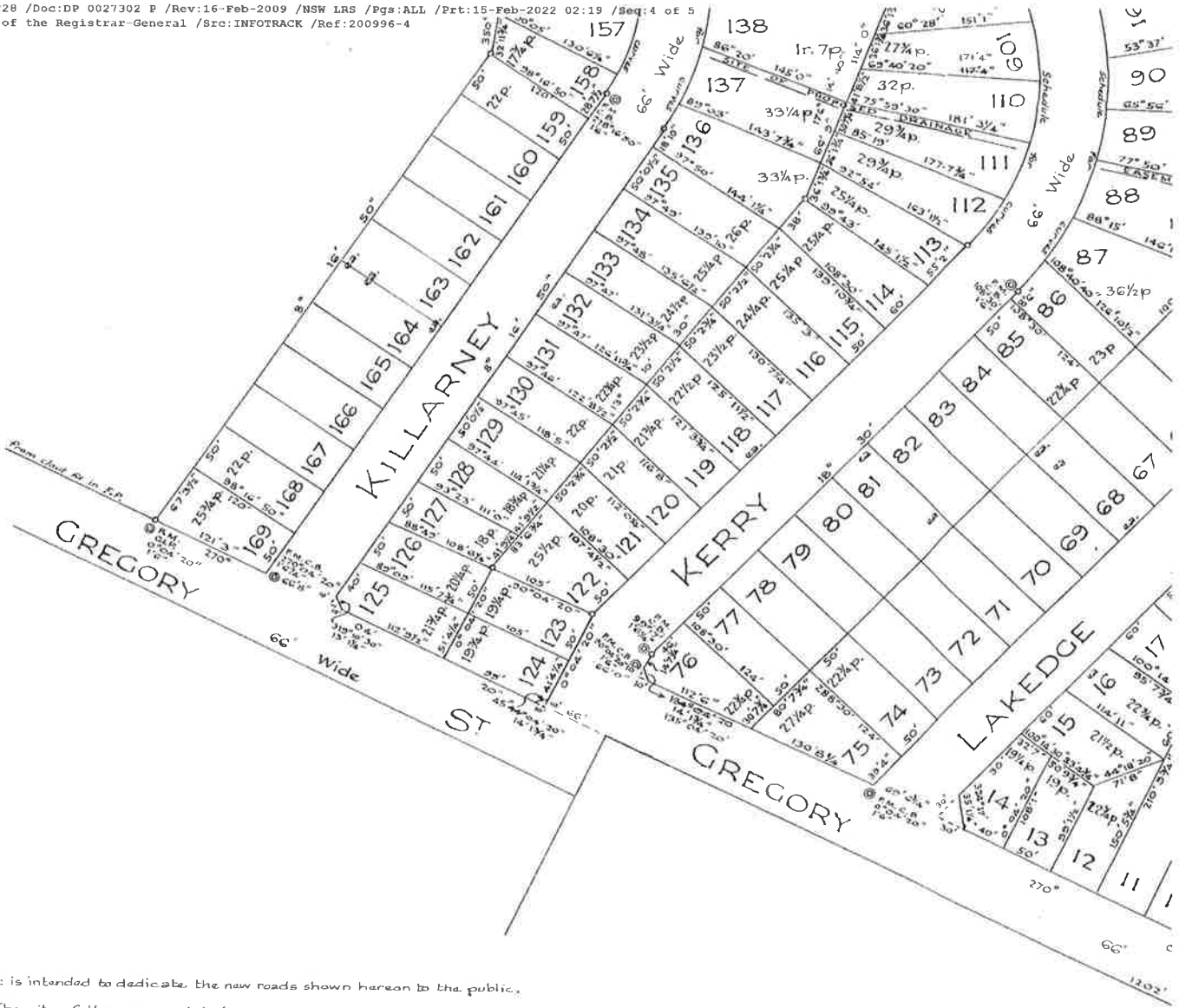

It is intended to dedicate the new roads shown hereon to the public.
 The site of the proposed drainage easement within lots 67, 80, 111 & 137
 is intended to be appurtenant to the new roads

Re-declared before me at Gosford
 this 17th September 1956.

DP27302 (E)

The Common Seal of the Council of the Shire of Wyong was hereto affixed in pursuance
 of a resolution of the Council passed on the 28th day of February 1956



M.T. Hutchel Shire President.
Golding Shire Clerk.

John Henry Bentley
 Henry Bentley

Approved by Council & Covered by Council Clerk's Certificate

No. 804 of 21/3/56

Golding
 Council Clerk.

Datum line of Azimuth A-B.

Subscribed
 this 5th

DP 27302

CONVERSION TABLE ADDED IN REGISTRAR GENERAL'S DEPARTMENT
 DP 27302

FEET INCHES	METRES
7 1/4	0.184
7 1/2	0.188
7 3/4	0.192
8 1/4	0.210
8 1/2	0.213
8 3/4	0.216
9 1/4	0.234
9 1/2	0.237
9 3/4	0.240
10 1/4	0.258
10 1/2	0.261
10 3/4	0.264
11 1/4	0.282
11 1/2	0.285
11 3/4	0.288
12 1/4	0.306
12 1/2	0.309
12 3/4	0.312
13 1/4	0.330
13 1/2	0.333
13 3/4	0.336
14 1/4	0.354
14 1/2	0.357
14 3/4	0.360
15 1/4	0.378
15 1/2	0.381
15 3/4	0.384
16 1/4	0.402
16 1/2	0.405
16 3/4	0.408
17 1/4	0.426
17 1/2	0.429
17 3/4	0.432
18 1/4	0.450
18 1/2	0.453
18 3/4	0.456
19 1/4	0.474
19 1/2	0.477
19 3/4	0.480
20 1/4	0.498
20 1/2	0.501
20 3/4	0.504
21 1/4	0.522
21 1/2	0.525
21 3/4	0.528
22 1/4	0.546
22 1/2	0.549
22 3/4	0.552
23 1/4	0.570
23 1/2	0.573
23 3/4	0.576
24 1/4	0.594
24 1/2	0.597
24 3/4	0.600
25 1/4	0.618
25 1/2	0.621
25 3/4	0.624
26 1/4	0.642
26 1/2	0.645
26 3/4	0.648
27 1/4	0.666
27 1/2	0.669
27 3/4	0.672
28 1/4	0.690
28 1/2	0.693
28 3/4	0.696
29 1/4	0.714
29 1/2	0.717
29 3/4	0.720
30 1/4	0.738
30 1/2	0.741
30 3/4	0.744
31 1/4	0.762
31 1/2	0.765
31 3/4	0.768
32 1/4	0.786
32 1/2	0.789
32 3/4	0.792
33 1/4	0.810
33 1/2	0.813
33 3/4	0.816
34 1/4	0.834
34 1/2	0.837
34 3/4	0.840
35 1/4	0.858
35 1/2	0.861
35 3/4	0.864
36 1/4	0.882
36 1/2	0.885
36 3/4	0.888
37 1/4	0.906
37 1/2	0.909
37 3/4	0.912
38 1/4	0.930
38 1/2	0.933
38 3/4	0.936
39 1/4	0.954
39 1/2	0.957
39 3/4	0.960
40 1/4	0.978
40 1/2	0.981
40 3/4	0.984
41 1/4	1.002
41 1/2	1.005
41 3/4	1.008
42 1/4	1.026
42 1/2	1.029
42 3/4	1.032
43 1/4	1.050
43 1/2	1.053
43 3/4	1.056
44 1/4	1.074
44 1/2	1.077
44 3/4	1.080
45 1/4	1.098
45 1/2	1.101
45 3/4	1.104
46 1/4	1.122
46 1/2	1.125
46 3/4	1.128
47 1/4	1.146
47 1/2	1.149
47 3/4	1.152
48 1/4	1.170
48 1/2	1.173
48 3/4	1.176
49 1/4	1.194
49 1/2	1.197
49 3/4	1.200
50 1/4	1.218
50 1/2	1.221
50 3/4	1.224

CONVERSION TABLE ADDED IN REGISTRAR GENERAL'S DEPARTMENT
 DP 27302 CONTINUED

FEET INCHES	METRES
50 3/4	1.227
51 1/4	1.245
51 1/2	1.248
51 3/4	1.251
52 1/4	1.269
52 1/2	1.272
52 3/4	1.275
53 1/4	1.293
53 1/2	1.296
53 3/4	1.299
54 1/4	1.317
54 1/2	1.320
54 3/4	1.323
55 1/4	1.341
55 1/2	1.344
55 3/4	1.347
56 1/4	1.365
56 1/2	1.368
56 3/4	1.371
57 1/4	1.389
57 1/2	1.392
57 3/4	1.395
58 1/4	1.413
58 1/2	1.416
58 3/4	1.419
59 1/4	1.437
59 1/2	1.440
59 3/4	1.443
60 1/4	1.461
60 1/2	1.464
60 3/4	1.467
61 1/4	1.485
61 1/2	1.488
61 3/4	1.491
62 1/4	1.509
62 1/2	1.512
62 3/4	1.515
63 1/4	1.533
63 1/2	1.536
63 3/4	1.539
64 1/4	1.557
64 1/2	1.560
64 3/4	1.563
65 1/4	1.581
65 1/2	1.584
65 3/4	1.587
66 1/4	1.605
66 1/2	1.608
66 3/4	1.611
67 1/4	1.629
67 1/2	1.632
67 3/4	1.635
68 1/4	1.653
68 1/2	1.656
68 3/4	1.659
69 1/4	1.677
69 1/2	1.680
69 3/4	1.683
70 1/4	1.701
70 1/2	1.704
70 3/4	1.707
71 1/4	1.725
71 1/2	1.728
71 3/4	1.731
72 1/4	1.749
72 1/2	1.752
72 3/4	1.755
73 1/4	1.773
73 1/2	1.776
73 3/4	1.779
74 1/4	1.797
74 1/2	1.800
74 3/4	1.803
75 1/4	1.821
75 1/2	1.824
75 3/4	1.827
76 1/4	1.845
76 1/2	1.848
76 3/4	1.851
77 1/4	1.869
77 1/2	1.872
77 3/4	1.875
78 1/4	1.893
78 1/2	1.896
78 3/4	1.899
79 1/4	1.917
79 1/2	1.920
79 3/4	1.923
80 1/4	1.941
80 1/2	1.944
80 3/4	1.947
81 1/4	1.965
81 1/2	1.968
81 3/4	1.971
82 1/4	1.989
82 1/2	1.992
82 3/4	1.995
83 1/4	2.013
83 1/2	2.016
83 3/4	2.019
84 1/4	2.037
84 1/2	2.040
84 3/4	2.043
85 1/4	2.061
85 1/2	2.064
85 3/4	2.067
86 1/4	2.085
86 1/2	2.088
86 3/4	2.091
87 1/4	2.109
87 1/2	2.112
87 3/4	2.115
88 1/4	2.133
88 1/2	2.136
88 3/4	2.139
89 1/4	2.157
89 1/2	2.160
89 3/4	2.163
90 1/4	2.181
90 1/2	2.184
90 3/4	2.187
91 1/4	2.205
91 1/2	2.208
91 3/4	2.211
92 1/4	2.229
92 1/2	2.232
92 3/4	2.235
93 1/4	2.253
93 1/2	2.256
93 3/4	2.259
94 1/4	2.277
94 1/2	2.280
94 3/4	2.283
95 1/4	2.301
95 1/2	2.304
95 3/4	2.307
96 1/4	2.325
96 1/2	2.328
96 3/4	2.331
97 1/4	2.349
97 1/2	2.352
97 3/4	2.355
98 1/4	2.373
98 1/2	2.376
98 3/4	2.379
99 1/4	2.397
99 1/2	2.400
99 3/4	2.403
100 1/4	2.421
100 1/2	2.424
100 3/4	2.427
101 1/4	2.445
101 1/2	2.448
101 3/4	2.451
102 1/4	2.469
102 1/2	2.472
102 3/4	2.475
103 1/4	2.493
103 1/2	2.496
103 3/4	2.499
104 1/4	2.517
104 1/2	2.520
104 3/4	2.523
105 1/4	2.541
105 1/2	2.544
105 3/4	2.547
106 1/4	2.565
106 1/2	2.568
106 3/4	2.571
107 1/4	2.589
107 1/2	2.592
107 3/4	2.595
108 1/4	2.613
108 1/2	2.616
108 3/4	2.619
109 1/4	2.637
109 1/2	2.640
109 3/4	2.643
110 1/4	2.661
110 1/2	2.664
110 3/4	2.667
111 1/4	2.685
111 1/2	2.688
111 3/4	2.691
112 1/4	2.709
112 1/2	2.712
112 3/4	2.715
113 1/4	2.733
113 1/2	2.736
113 3/4	2.739
114 1/4	2.757
114 1/2	2.760
114 3/4	2.763
115 1/4	2.781
115 1/2	2.784
115 3/4	2.787
116 1/4	2.805
116 1/2	2.808
116 3/4	2.811
117 1/4	2.829
117 1/2	2.832
117 3/4	2.835
118 1/4	2.853
118 1/2	2.856
118 3/4	2.859
119 1/4	2.877
119 1/2	2.880
119 3/4	2.883
120 1/4	2.901
120 1/2	2.904
120 3/4	2.907
121 1/4	2.925
121 1/2	2.928
121 3/4	2.931
122 1/4	2.949
122 1/2	2.952
122 3/4	2.955
123 1/4	2.973
123 1/2	2.976
123 3/4	2.979
124 1/4	2.997
124 1/2	3.000
124 3/4	3.003
125 1/4	3.021
125 1/2	3.024
125 3/4	3.027
126 1/4	3.045
126 1/2	3.048
126 3/4	3.051
127 1/4	3.069
127 1/2	3.072
127 3/4	3.075
128 1/4	3.093
128 1/2	3.096
128 3/4	3.099
129 1/4	3.117
129 1/2	3.120
129 3/4	3.123
130 1/4	3.141
130 1/2	3.144
130 3/4	3.147
131 1/4	3.165
131 1/2	3.168
131 3/4	3.171
132 1/4	3.189
132 1/2	3.192
132 3/4	3.195
133 1/4	3.213
133 1/2	3.216
133 3/4	3.219
134 1/4	3.237
134 1/2	3.240
134 3/4	3.243
135 1/4	3.261
135 1/2	3.264
135 3/4	3.267
136 1/4	3.285
136 1/2	3.288
136 3/4	3.291
137 1/4	3.309
137 1/2	3.312
137 3/4	3.315
138 1/4	3.333
138 1/2	3.336
138 3/4	3.339
139 1/4	3.357
139 1/2	3.360
139 3/4	3.363
140 1/4	3.381
140 1/2	3.384
140 3/4	3.387
141 1/4	3.405
141 1/2	3.408
141 3/4	3.411
142 1/4	3.429
142 1/2	3.432
142 3/4	3.435
143 1/4	3.453
143 1/2	3.456
143 3/4	3.459
144 1/4	3.477
144 1/2	3.480
144 3/4	3.483
145 1/4	3.501
145 1/2	3.504
145 3/4	3.507
146 1/4	3.525
146 1/2	3.528
146 3/4	3.531
147 1/4	3.549
147 1/2	3.552
147 3/4	3.555
148 1/4	3.573
148 1/2	3.576
148 3/4	3.579
149 1/4	3.597
149 1/2	3.600
149 3/4	3.603
150 1/4	3.621
150 1/2	3.624
150 3/4	3.627
151 1/4	3.645
151 1/2	3.648
151 3/4	3.651
152 1/4	3.669
152 1/2	3.672
152 3/4	3.675
153 1/4	3.693
153 1/2	3.696
153 3/4	3.699
154 1/4	3.717
154 1/2	3.720
154 3/4	3.723
155 1/4	3.741
155 1/2	3.744
155 3/4	3.747
156 1/4	3.765
156 1/2	3.768
156 3/4	3.771
157 1/4	3.789
157 1/2	3.792
157 3/4	3.795
158 1/4	3.813
158 1/2	3.816
158 3/4	

G358716 Original 14/19

Municipality/Shire of WYONG

Certificate of New Road or Subdivision

LOCAL GOVERNMENT ACT, 1919, SEC. 327, ORDINANCE No. 32, FORM 1.

Certificate No. 732 COUNCIL CHAMBERS WYONG

2nd June, 19 55.

APPLICANT

(Name) BANNISTER & HUNTER.
(Surname First)

(Address) Surveyors, Mann Street, GOSFORD.

OWNER

(Name) McCONNELL, Reginald and May Alice Mrs.

(Address) BERKELEY VALE.

NEW ROAD (Particulars).....

SUBDIVISION (Particulars) Part of Portion 24, Parish of Tuggarah, County of Northumberland.

B

CERTIFICATE

I hereby certify that the requirements of the Local Government Act, 1919, (other than the requirements for the registration of plans), have been complied with by the above-named applicant in relation to the proposed subdivision above described and more particularly set out on the accompanying plan
(Insert New Road or Sub-division)

~~having the Council's Seal~~ and marked "Plan approved by Council, Covered by Council Clerk's Certificate No.

732 of 2nd June, 1955.

[Signature]
Shire Clerk

The Registrar General is requested to return this file to me

~~TOWN.~~
The Shire Clerk, WYONG.

[Signature]
Shire Clerk

Dear Sir,
Subdivision plan covered by your Certificate No. * 732 dated 2nd June, 1955.

Plan No. * has been registered as 1.....

Council to complete where marked *
and add address in space on back.
Registrar General to complete where
marked †.

T. WELLS,
Registrar General.
pe:.....



RECORDED
 12 JUN 1955 R.P. 13.

REL. 2/11
 19 SEP 1955 AUG 25 10 04 1955

Fees:—
 Lodgment 1/10
 Endorsement 5/-
 Certificate 2/-
 R/W 10/-
 5 5/-

New South Wales G 358716
MEMORANDUM OF TRANSFER
 (REAL PROPERTY ACT, 1936)



(Trusts must not be disclosed in the transfer.)

WE, REGINALD MCCONNELL of Berkley Vale, Farmer and MARY ALICE MCCONNELL of Berkley Vale, Married Woman

(herein called transferor a)

being registered as the proprietor of an estate in fee simple in the land hereinafter described, subject, however, to such encumbrances, liens and interests as are notified hereunder, in consideration of Three thousand two hundred and fifty pounds

(£ 3250---) (the receipt whereof is hereby acknowledged) paid to us by

NORTHERN DAIRIES PTY. LIMITED, a Company duly incorporated under the provisions of the Companies Act 1936 and having its registered office at 129 Phillip Street, Sydney (herein called transferee)

do hereby transfer to the said transferee

All such our Estate and Interest in ALL THE land mentioned in the schedule following:—

County.	Parish.	Reference to Title (d)			Description of Land (if part only). (e)
		Whole or Part.	Vol.	Fol.	
<u>NORTHUMBERLAND</u>	<u>TUGGERAH</u>	<u>PART</u>	<u>6165</u>	<u>172</u>	That piece of land shown on the plan hereunto annexed and marked with the letter "A" containing an area of 147 acres 2 roods X
			<u>6165</u>	<u>172</u>	

And the transferor covenants with the transferee EXCEPTING thereout the 100 foot reservation being the land coloured yellow on the said Certificates of Title and the bed of Tumbi Umbi Creek coloured blue on the said Certificates of Title together with full and free right of carriage way as appurtenant to the land hereby transferred over all that piece of land being part of the land described in Certificates of Title aforesaid and being that piece of land marked "site of proposed right of way variable width" on the said plan being that piece of land shown on the plan hereunto annexed and marked with the letter "A" containing an area of 147 acres 2 roods X

PLAN REFILED IN PLAN ROOM AS P.P. 397098

ENCUMBRANCES, &c., REFERRED TO:

Reservations of all mines of gold and silver

Signed at Sydney the 8th day of August 1955.

Signed in my presence by the transferor WHO IS PERSONALLY KNOWN TO ME

Signed in my presence by the transferor who is personally known to me

Reginald McConnell
 Transferor.

Mary Alice McConnell
 Transferor.

Accepted, and I hereby certify this Transfer to be correct for the purposes of the Real Property Act.

THE COMMON SEAL of NORTHERN DAIRIES

~~Signature~~ PTY. LIMITED was hereunto affixed by the authority of the Directors in the presence of



Transferor(s).

THIS SPACE TO BE LEFT FREE FROM NOTATION.

NOT TO BE ALTERED BY ERASURE - See Foot Note.

- a. If a legal error, strike out "in fee simple" and interline the required alteration.
- b. Full postal address of transferee must be shown.
- c. If to two or more, state whether as joint tenants or tenants in common.
- d. If all the references cannot be conveniently inserted, a form of annexure (obtainable at L.T.O.) may be added. Any annexure must be signed by the parties and their signatures witnessed.
- e. If part only of the land comprised in a Certificate or Certificates of Title is to be transferred add "and being lot sec. D.P. or "being the land shown in the plan annexed hereto," or "being the residue of the land in certificate for grant registered Vol. Fol. Where the current of the local council is referred to a subdivision of the certificate and plan mentioned in the L.G. Act, 1919, should accompany the transfer.
- f. Strike out if unnecessary. Covenants should comply with Section 58 of the Conveyancing Act, 1919-1941. Here also should be set forth any right-of-way or easement or exception. Any provision in addition to c. modification of the covenants implied by the Act may also be inserted. The space provided is insufficient a form of annexure of the same size and quality of paper as the instrument should be used.
- g. A very short note will suffice.
- h. If executed within the State this instrument should be signed or acknowledged before the Registrar-General, or Deputy Registrar-General, or a Notary Public, a J.P. or Commissioner for Affidavits, to whom the Transferor is known, otherwise the attesting witness should appear before one of the above functionaries who having questioned the witness should sign the certificate on the back of this form. As to instruments executed elsewhere, see back of form.
- i. Repeat attestation if necessary.
- j. If the Transferor or Transferee signs by a mark, the attestation must state "that the instrument was read over and explained to him, and that he appeared fully to understand the same."

* If signed by virtue of any power of attorney, the original power must be registered, and produced with each dealing, and the memorandum of non-revocation on back of form signed by the attorney before a witness.

† N.B.—Section 117 requires that the above Certificate be signed by each Transferee or his Solicitor or Conveyancer, and renders any person falsely or negligently certifying liable to a penalty of £50, also to damages recoverable by parties injured. Acceptance by the Solicitor or Conveyancer (who must sign his own name, and not that of his firm) is permitted only when the signature of the Transferee cannot be obtained without difficulty, and when the instrument does not impose a liability on the party taking under it. When the instrument contains some special covenant by the Transferee or is subject to a mortgage, encumbrance or lease, the Transferee must accept personally.

No alterations should be made by erasure. The words rejected should be scored through with the pen, and those substituted written over them, the alteration being verified by signature or initials in the margin, or noticed in the attestation.

No. 358716 (4) LODGED BY FLA CHURCH
 CONSENT OF MORTGAGEE! SOLICITORS
 (N.B.—Before execution read marginal note.) 103 BFT STREET
 SYDNEY

Please and discharge the land comprised in the within transfer from such mortgage and all claims thereunder but without prejudice to my rights and remedies as regards the balance of the land comprised in such mortgage.

This consent is appropriate only to a transfer of part of the land in the Certificate of Title or Crown Grant. The mortgagee should execute a formal discharge where the land transferred is the whole of or the residue of the land in the Certificate of Title or Crown Grant or is the whole of the land in the mortgage.

Dated at _____ this _____ day of _____ 19 _____
 Signed in my presence by _____

who is personally known to me.

Mortgages.

MEMORANDUM AS TO NON-REVOCATION OF POWER OF ATTORNEY.

(To be signed at the time of executing the within instrument.)

Memorandum whereby the undersigned states that he has no notice of the revocation of the Power of Attorney registered No. _____ Miscellaneous Register under the authority of which he has just executed the within transfer.*

Signed at _____ the _____ day of _____ 19 _____
 Signed in the presence of— _____

*Strike out unnecessary words. Add any other matter necessary to show that the power is effective.

CERTIFICATE OF J.P., &c., TAKING DECLARATION OF ATTESTING WITNESS!

Appeared before me at _____, the _____ day of _____, one thousand nine hundred and _____ the attesting witness to this instrument and declared that he personally knew _____ the person signing the same, and whose signature thereto he has attested; and that the name purporting to be such signature of the said _____ is _____ own handwriting, and that he was of sound mind and freely and voluntarily signed the same.

To be signed by Registrar-General, Deputy Registrar-General, a Notary Public, J.P., Commissioner for Affidavits, or other functionary before whom the attesting witness appears. Not required if the instrument itself be signed or acknowledged before one of these parties.

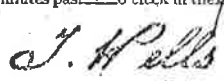
INDEXED	MEMORANDUM OF TRANSFER	DOCUMENTS LODGED HEREWITH. To be filled in by person lodging dealing.
	<i>Tag with Ref. Parageways</i>	
Checked by	Particulars entered in Register Book,	1. _____ Received Docs. 2. _____ Nos. 3. _____ 4. _____ 5. _____ Receiving Clerk. 6. _____ 7. _____
	Volume <i>6165</i> Folio <i>5172/173</i>	
Passed (in S.D.B.) by	the <i>21st</i> day of <i>November</i> 19 <i>81</i> at _____	
by	<i>15</i> minutes past <i>9</i> o'clock in the <i>fore</i> noon.	
 Registrar-General.		

EXTRA FEES

LEAVE TH

PROGRESS RECORD.

	Initials	Date
Survey Branch		
from Records	<i>J</i>	<i>5.11.6</i>
litten ...	<i>K.P.</i>	<i>6/11/6</i>
mined	<i>R</i>	<i>14/11</i>
prepared		
Diagram examined		
Draft forwarded		
Supt. of Engrossers		
Cancellation Clerk		
VOL. <i>7211</i> Fol. <i>118</i>		

EXECUTION OUTSIDE NEW SOUTH WALES.

If the parties be resident without the State, but in any other part of the British Dominions, the instrument must be signed or acknowledged before the Registrar-General or Recorder of Titles of such Province, or before any Judge, Notary Public, Justice of the Peace for New South Wales, or Commissioner for taking affidavits for New South Wales, or the Mayor or Chief Officer of any municipal or local government corporation of such part, or Justice of the Peace for such part, or the Governor, Government Resident, or Chief Secretary of such part or such other person as the Chief Justice of New South Wales may appoint.
 If resident in the United Kingdom then before the Mayor or Chief Officer of any corporation or a Notary Public.
 If resident at any foreign place, then the parties should sign or acknowledge before a British Minister Ambassador, Envoy, Minister, Chargé d'Affaires, Secretary of the Embassy or Legation, Consul-General, Consul, Vice-Consul, Acting-Consul, Pro-Consul, or Consular Agent, who should affix his seal of office, or the attesting witness may make a declaration of the due execution thereof before one of such persons (who should sign and affix his seal to such declaration), or such other person as the said Chief Justice may appoint.

The fees are 1.—Upon lodgment (a) 1/- to 10/-, if accompanied by the relevant title or evidence of production thereof, (b) 2/- to 10/- otherwise. This fee includes endorsement on the first Certificate. In addition the following fees are payable:—(a) 2/- for each additional Certificate included in the Transfer, (b) 2/- for each new Certificate of Title issued, (c) 1/- where the Transfer contains covenant purporting to affect the user of any land, (d) 10/- where the Transfer is appraised to be made together with an easement or expressed to receive an easement or in any way creates an easement, (e) 10/- where partial discharge of a mortgage is endorsed on the Transfer, (f) 2/- for each additional folio where the Certificate exceeds fifteen folios, (g) an approval, in cases involving more than one simple diagram or any diagram other than a simple diagram.

Tenants in common must receive separate Certificates.
 If part only of the land is transferred a new Certificate must issue for that part, and the old Certificate will be retained in the Office. A new Certificate may be taken out for the residue if desired.

DEALINGS TO FOLLOW

J 407974

LODGED BY J.S. KESSELL

No.

PARTIAL DISCHARGE OF MORTGAGE^h
 (A.B.—Before execution read marginal note)

SOLICITOR
 117 PITT STREET,
 SYDNEY - 'RSLICK

I,

mortgagee under Mortgage No.

release and discharge the land comprised in the within transfer from such mortgage and all claims thereunder but without prejudice to my rights and remedies as regards the balance of the land comprised in such mortgage.

^h This discharge is appropriate to a transfer of part of the land in the Mortgage. The mortgagee should execute a formal discharge where the land transferred is the whole of or the residue of the land in the Certificate of Title or Crown Grant or is the whole of the land in the mortgage.

Dated at this day of 19
 Signed in my presence by

who is personally known to me.

Mortgagee.

MEMORANDUM AS TO NON-REVOCATION OF POWER OF ATTORNEY

(To be signed at the time of executing the within instrument)

Memorandum whereby the undersigned states that he has no notice of the revocation of the Power of Attorney registered No. Miscellaneous Register under the authority of which he has just executed the within transfer.¹

Signed at the day of 19
 Signed in the presence of—

¹ Strike out unnecessary words. Add any other matter necessary to show that the power is effective.

CERTIFICATE OF J.P., &c., TAKING DECLARATION OF ATTESTING WITNESS¹

Appeared before me at , the day of , one thousand nine hundred and the attesting witness to this instrument and declared that he personally knew the person signing the same, and whose signature thereto he has attested; and that the name purporting to be such signature of the said is own handwriting, and that he was of sound mind and freely and voluntarily signed the same.

¹ To be signed by Registrar-General, Deputy Registrar-General, a Notary Public, J.P., Commissioner for Affidavits, or other functionary before whom the attesting witness appears. Not required if the instrument itself be signed or acknowledged before one of these parties.

LEAVE THESE SPACES FOR DEPARTMENTAL USE

INDEXED	MEMORANDUM OF TRANSFER <i>Subject to covenant</i>	DOCUMENTS LODGED HEREWITH To be filled in by person lodging dealing	
<i>[Signature]</i>		1.....	4.....
Checked by	Particulars entered in Register Book, Volume <i>7438</i> Folio <i>231</i>	2.....	5.....
Passed (in S.D.B.) by	on <i>21-10-1963</i>	3.....	6.....
Signed by	at <i>12 O'clock noon</i> <i>[Signature]</i> Registrar-General.		

Received Docs. Nos.
 Receiving Clerk.

PROGRESS RECORD

	Initials	Date
Sent to Survey Branch		
Received from Records		
Draft written	<i>HTF</i>	<i>19/8/63</i>
Draft examined	<i>[Signature]</i>	<i>20/8/63</i>
Diagram prepared	<i>[Signature]</i>	<i>28/9/63</i>
Diagram examined	<i>[Signature]</i>	<i>5/11/63</i>
Draft forwarded	<i>[Signature]</i>	<i>6/11/63</i>
Supt. of Engravers		
Cancellation Clerk	<i>PS</i>	<i>26-11-63</i>

Vol. **9562** Fol. **232**

The Fees, which are payable on lodgment, are as follows:—

- (a) £2 10s. 6d. where the memorandum of transfer is accompanied by the relevant Certificate of Title or Crown Grant, otherwise £1. Where such instrument is to be endorsed on more than one folium of the register, an additional charge of 6s. is made for every Certificate of Title or Crown Grant after the first.
- (b) A supplementary charge of £1 is made in each of the following—
 - (i) where a restrictive covenant is imposed; or
 - (ii) a new easement is created; or
 - (iii) a partial discharge of mortgage is endorsed on the transfer.

16238RP1

8RP1

"A"

This is the annexure marked "A" referred to in the accompanying Transfer from
NORTHERN DAIRIES PTY. LIMITED to PETER RAYMOND HAMMOND.....
dated the..... *16th*..... day of *July*..... 19 63

AND the transferee for himself or herself his or her executors administrators and
assigns or other the registered proprietor or proprietors for the time being of
the land hereinbefore described hereby covenants with the transferor its successors
and assigns for the benefit of the adjoining land owned by the transferor but
only during the ownership thereof by the transferor its successors and assigns
other than transferees on sale that no fence shall be erected on the land hereby
transferred to divide it from such adjoining land of the transferor being the
Public Garden and Recreation Space and untransferred lots in Certificate of
Title Volume ~~7244~~ ⁷⁴³⁸ Folio ~~118~~ ²³¹ without the consent of the transferor but such
consent shall not be withheld if such fence is erected without expense to the
transferor its successors or assigns and in favour of any person dealing with
the transferee his or her executors administrators or assigns such consent shall
be deemed to have been given in respect of every such fence for the time being
erected

AND for the purposes of Section 88 of the Conveyancing Act 1919-1954 it is
hereby agreed and declared that:-

- (a) the benefit of the foregoing covenant shall be appurtenant to the adjoining
land of the transferor being the Public Garden and Recreation Space and
P.R.N. untransferred lots in Certificate of Title Volume ~~7244~~ ⁷⁴³⁸ Folio ~~118~~ ²³¹ but upon
transfer of such adjoining land this covenant shall become absolutely void
- (b) the burden of the foregoing covenant is upon the land transferred by this
instrument
- (c) the above covenant may be released varied or modified with the consent of
the transferor its successors and assigns.

THE COMMON SEAL of NORTHERN DAIRIES
(In Liquidation)
PTY. LIMITED was hereto affixed by
CHARLES ALLEN LAW the liquidator
authority of the Directors and in the
presence of:- *Law*



B. J. Bragg
Witness to Signature of Transferee

P. R. Hammond
Transferee

840

Lodged by - J.S.KESSELL
SOLICITOR
17 Pitt Street,
SIDNEY 2059

M.P.D.

16238RP1

16238RP1



Aubrey Brown Lawyers
PO Box 110
WYONG NSW 2259

SECTION 10.7(2) PLANNING CERTIFICATE

Under Section 10.7 of the Environmental Planning and Assessment Act, 1979

Fee Paid: \$53.00

Receipt No:

Receipt Date: 14 February 2022

Property Address: 31 Laguna Parade, BERKELEY VALE NSW 2261

Property Description: Lot 140 DP 27302

Property Owner: Ms E J Horrell

Certificate No: 44359

Reference No: 200996-4:198624

Date of Issue: 15-Feb-2022

The information contained within this certificate relates to the land.



Wyong Office: 2 Hely St / PO Box 20 Wyong NSW 2259
Gosford Office: 49 Mann St / PO Box 21 Gosford NSW 2250
P 1300 463 954 | E ask@centralcoast.nsw.gov.au | W centralcoast.nsw.gov.au | ABN 73 149 644 003

**ADVICE PROVIDED PURSUANT TO S.10.7(2) OF THE ENVIRONMENTAL
PLANNING AND ASSESSMENT ACT 1979**

1	RELEVANT PLANNING INSTRUMENTS AND DEVELOPMENT CONTROL PLANS
----------	--

(1) Environmental Planning Instruments which apply to the land

Wyong Local Environmental Plan 2013

State Environmental Planning Policy No 50 – Canal Estate Development
State Environmental Planning Policy No 55 – Remediation of Land
State Environmental Planning Policy (Housing for Seniors or People with a Disability) 2004
State Environmental Planning Policy (State Significant Precincts) 2005
State Environmental Planning Policy (Building Sustainability Index: BASIX) 2004
State Environmental Planning Policy (Infrastructure) 2007
State Environmental Planning Policy (Exempt and Complying Development Codes) 2008
State Environmental Planning Policy (Mining, Petroleum Production and Extractive Industries) 2007
State Environmental Planning Policy (Affordable Rental Housing) 2009
State Environmental Planning Policy (State and Regional Development) 2011
State Environmental Planning Policy No 21 – Caravan Parks
State Environmental Planning Policy No 64 – Advertising and Signage
State Environmental Planning Policy No 36 – Manufactured Home Estates
State Environmental Planning Policy (Miscellaneous Consent Provisions) 2007
State Environmental Planning Policy No 65 – Design Quality of Residential Flat Development
State Environmental Planning Policy (Vegetation in Non-Rural Areas) 2017
State Environmental Planning Policy (Educational Establishments and Child Care Facilities) 2017
State Environmental Planning Policy (Coastal Management) 2018 (whole of lot)
State Environmental Planning Policy (Primary Production and Rural Development) 2019

**(2) Proposed Environmental Planning Instruments which will apply to the land
and is or has been the subject of community consultation or public exhibition**

Draft Central Coast Local Environmental Plan will replace Gosford Local Environmental Plan 2014, Interim Development Order No. 122 – Gosford, Gosford Planning Scheme Ordinance and Wyong Local Environmental Plan 2013.

Proposed State Environmental Planning Policy (Exempt and Complying Development Codes) 2008
Proposed State Environmental Planning Policy (Educational Establishments and Child Care Facilities) 2017
Proposed State Environmental Planning Policy (Infrastructure) 2007
Proposed State Environmental Planning Policy (Primary Production and Rural Development) 2019

Proposed State Environmental Planning Policy Design and Place
Proposed State Environmental Planning Policy (State and Regional Development) 2011
Proposed State Environmental Planning Policy (Housing Diversity)
Proposed Standard Instrument (Local Environmental Plans) Order 2006

(3) Development Control Plans applying to the land

Wyong Development Control Plan 2013 applies to this land.

2	ZONING AND LAND USE UNDER RELEVANT LOCAL ENVIRONMENTAL PLANS
----------	---

(a) Identity of the Zone

Lot 140 DP 27302

R2 Low Density Residential

Identity of the zone in Proposed Environmental Planning Instrument

Lot 140 DP 27302

Proposed R2 Low Density Residential

For each of the environmental planning instruments referred to in clause 1, please refer to the attached land use table to determine (b), (c) and (d) listed below:

(b) development that may be carried out within the zone without the need for development consent,

(c) development which may not be carried out within the zone except with development consent and

(d) development which is prohibited within the zone

(e) Development Standards applying to the land that fix minimum land dimensions for the erection of a dwelling-house

Development standards applying to the land fix minimum land dimensions for the erection of a dwelling-house on this land.

The minimum land dimension so fixed is 450m².

Notwithstanding the above, reference should be made to Clause 4.2B of the Local Environmental Plan, which may contain other provisions enabling or restricting the erection of Dual Occupancies and Dwelling Houses on the land.

(f) Land includes or comprises critical habitat

No

(g) Land is in a conservation area

No

(h) Item of environmental heritage is situated on the land

None

2A	ZONING AND LAND USE UNDER STATE ENVIRONMENTAL PLANNING POLICY (SYDNEY REGION GROWTH CENTRES) 2006
-----------	--

Not applicable to Central Coast Local Government Area

3	COMPLYING DEVELOPMENT
----------	------------------------------

Whether or not the land is land on which complying development can be carried out under each of the codes for complying development because of the provisions of clause 1.17A(1)(c) to (e), (2), (3) and (4), 1.18(1)(c3) and 1.19 of *State Environmental Planning Policy (Exempt and Complying Development Codes) 2008*?

GENERAL HOUSING CODE

Complying Development under the General Housing Code **may** be carried out on the land.

RURAL HOUSING CODE

Complying development under the Rural Housing Code **may** be carried out on the land providing the land is not less than the minimum lot size for the erection of a dwelling house under the Wyong Local Environmental Plan 2013.

LOW RISE HOUSING DIVERSITY CODE

Complying Development under the Low Rise Housing Diversity Code **may** be carried out on the land.

GREENFIELD HOUSING CODE

Greenfield Housing Code **is not** applicable to this land.

HOUSING ALTERATIONS CODE

Complying development under the Housing Alterations Code **may** be carried out on the land.

GENERAL DEVELOPMENT CODE

Complying development under the General Development Code **may** be carried out on the land.

COMMERCIAL AND INDUSTRIAL ALTERATIONS CODE

Complying development under the Commercial and Industrial Alterations Code **may** be carried out on the land.

COMMERCIAL AND INDUSTRIAL (NEW BUILDINGS AND ADDITIONS) CODE

Complying development under the Commercial and Industrial (New Buildings and Additions) Code **may** be carried out on the land.

CONTAINER RECYCLING FACILITIES CODE

Complying Development under the Container Recycling Facilities Code **may** be carried out on the land.

SUBDIVISIONS CODE

Complying development under the Subdivisions Code **may** be carried out on the land.

DEMOLITION CODE

Complying development under the Demolition code **may** be carried out on the land.

FIRE SAFETY CODE

Complying development under the Fire Safety Code **may** be carried out on the land.

4, 4A	(Repealed)
--------------	-------------------

4B	ANNUAL CHARGES FOR COASTAL PROTECTION SERVICES UNDER LOCAL GOVERNMENT ACT 1993
-----------	---

The owner (or any previous owner) of the land has not consented in writing to the land being subject to annual charges under section 496B of the *Local Government Act 1993* for coastal protection services that relate to existing coastal protection works.

5	MINE SUBSIDENCE
----------	------------------------

The land **IS NOT WITHIN** a Mine Subsidence District declared under section 20 of the *Coal Mine Subsidence Compensation Act 2017*.

6	ROAD WIDENING AND ROAD ALIGNMENT
----------	---

(a) DIVISION 2 OF PART 3 OF THE *ROADS ACT 1993*

The land is not affected by road realignment or road widening under the above.

(b) ENVIRONMENTAL PLANNING INSTRUMENT

The land is not affected by road widening or road re-alignment under the above.

(c) COUNCIL RESOLUTIONS

The land is not affected by road widening or road re-alignment under the above.

7	COUNCIL AND OTHER PUBLIC AUTHORITY POLICIES TO RESTRICT DEVELOPMENT DUE TO RISK
----------	--

This land **is** affected by a policy adopted by the council or other public authority that restricts the development of the land because of the likelihood of risk restrictions. This land **is** affected because:

The land is classed as being Acid Sulfate Soil Class 3

7A	FLOOD RELATED DEVELOPMENT CONTROLS INFORMATION
-----------	---

- (1) The land or part of the land **is** within the flood planning area and **is** subject to flood related development controls.
- (2) The land or part of the land **is** between the flood planning area and the probable maximum flood and **is** subject to flood related development controls.
- (3) A word or expression used in this clause has the same meaning as in the standard instrument set out in the *Standard Instrument (Local Environmental Plans) Order 2006*.

In this clause—

- flood planning area has the same meaning as in the Floodplain Development Manual.
- Floodplain Development Manual means the Floodplain Development Manual (ISBN 0 7347 5476 0) published by the NSW Government in April 2005.
- probable maximum flood has the same meaning as in the Floodplain Development Manual.

8	LAND RESERVED FOR ACQUISITION
----------	--------------------------------------

The following environmental planning instruments and proposed environmental planning instruments make provisions for the acquisition of the land by a public authority as referred to in Section 3.15 of the Act:

Nil

9	CONTRIBUTION PLANS
----------	---------------------------

This land is subject to Shire wide Infrastructure, Services and Facilities Development Contributions Plan.

The land is subject to Southern Lakes District Development Contributions Plan.

This land is subject to the Central Coast Regional Section 7.12 Development Contributions Plan 2019

9A	BIODIVERSITY CERTIFIED LAND
-----------	------------------------------------

The land **is not** biodiversity certified land within the meaning of Part 8 of the *Biodiversity Conservation Act, 2016*.

Note: Biodiversity certified land includes land certified under Part 7AA of the *Threatened Species Conservation Act 1995* that is taken to be certified under Part 8 of the *Biodiversity Conservation Act 2016*.

10	BIODIVERSITY STEWARDSHIP SITES
-----------	---------------------------------------

Council **has not** been notified by the Director-General of the Department of Planning, Industry and Environment that the land is a biodiversity stewardship site under a biodiversity stewardship agreement under Part 5 of the *Biodiversity Conservation Act, 2016*.

Note: Biodiversity stewardship agreements include biobanking agreements under Part 7A of the *Threatened Species Conservation Act 1995* that are taken to be biodiversity stewardship agreements under Part 5 of the *Biodiversity Conservation Act 2016*.

10A	NATIVE VEGETATION CLEARING SET ASIDES
------------	--

Council **has not** been notified by the Director-General of the Department of Planning, Industry and Environment that the land contains a set aside area under section 60ZC of the *Local Land Services Act 2013* and the land is **not** registered as a set aside area in the public register under that section.

11	BUSH FIRE PRONE LAND
-----------	-----------------------------

The information currently available to Council indicates that this land **is not** bush fire prone land (as defined in the Act).

12	PROPERTY VEGETATION PLAN
-----------	---------------------------------

Council **has not** been notified by Local Land Services – Greater Sydney that the land is subject to a property vegetation plan approved under Part 4 of the *Native Vegetation Act 2003*.

13	ORDERS UNDER <i>TREES (DISPUTES BETWEEN NEIGHBOURS) ACT 2006</i>
-----------	---

Council has not been notified of an Order issued under the Trees (Disputes between Neighbours) Act 2006.

NOTE: This advice is based on information provided by the Land and Environment Court.

14	DIRECTIONS UNDER PART 3A
-----------	---------------------------------

The Minister **has not** issued a direction under the former section 75P(2)(c1) of the Act that a provision of an environmental planning instrument prohibiting or restricting the carrying out of a project or a stage of a project on the land under Part 4 of the Act does not have effect.

15	SITE COMPATIBILITY CERTIFICATES AND CONDITIONS FOR SENIORS HOUSING
-----------	---

Council is not aware of there being a valid Site Compatibility Certificate issued by the Director-General of the Department of Planning, Industry and Environment in respect of the land.

NOTE: This advice is based on information provided by the NSW Department of Planning, Industry and Environment.

16	SITE COMPATIBILITY CERTIFICATES FOR INFRASTRUCTURE, SCHOOLS OR TAFE ESTABLISHMENTS
-----------	---

Council is not aware of there being a valid Site Compatibility Certificate issued by the Director-General of the Department of Planning, Industry and Environment in respect of the land.

NOTE: This advice is based on information provided by the NSW Department of Planning, Industry and Environment.

17	SITE COMPATIBILITY CERTIFICATES AND CONDITIONS FOR AFFORDABLE RENTAL HOUSING
-----------	---

Council is not aware of there being a valid Site Compatibility Certificate issued by the Director-General of the Department of Planning, Industry and Environment in respect of the land.

NOTE: This advice is based on information provided by the NSW Department of Planning, Industry and Environment.

18	PAPER SUBDIVISION INFORMATION
-----------	--------------------------------------

- (1) The name of any development plan adopted by a relevant authority that applies to this land or that is proposed to be subject to a consent ballot.

Nil

- (2) The date of any subdivision order that applies to this land.

Not applicable

Words and expressions used in this clause have the same meaning as they have in part 16C of the *Environmental Planning and Assessment Regulation 2000*.

19	SITE VERIFICATION CERTIFICATE
-----------	--------------------------------------

Council **is not** aware of a Site Verification Certificate having been issued by the Director-General of the Department of Planning, Industry and Environment in respect of the land.

A site verification certificate sets out the Director-General's opinion as to whether the land concerned is or is not biophysical strategic agricultural land or critical industry cluster land—see Division 3 of Part 4AA of *State Environmental Planning Policy (Mining, Petroleum Production and Extractive Industries) 2007*.

NOTE: This advice is based on information provided by the NSW Department of Planning, Industry and Environment.

20	LOOSE-FILL ASBESTOS INSULATION
-----------	---------------------------------------

This land does not include any residential premises (within the meaning of Division 1A of Part 8 of the *Home Building Act 1989*) that are listed on the register that is required to be maintained under that Division. That register lists residential premises that contain or have contained loose-fill asbestos insulation.

21	AFFECTED BUILDING NOTICES AND BUILDING PRODUCT RECTIFICATION ORDERS (<i>BUILDING PRODUCT SAFETY ACT 2017</i>)
-----------	--

- (1) Is there any affected building notice of which the council is aware that is in force in respect of the land?

No

- 2 (a) Is there any building product rectification order of which the council is aware that is in force in respect of the land and has not been fully complied with?

No

- 2 (b) Is there any notice of intention to make a building product rectification order of which the council is aware has been given in respect of the land and is outstanding?

No

Note: In this clause 21:

affected building notice has the same meaning as in Part 4 of the *Building Products (Safety) Act 2017*.

building product rectification order has the same meaning as in the *Building Products (Safety) Act 2017*

22	STATE ENVIRONMENTAL PLANNING POLICY (WESTERN SYDNEY AEROTROPOLIS) 2020
----	--

Not applicable to Central Coast Local Government Area

NOTE

CONTAMINATED LAND MANAGEMENT ACT 1997

The following matters are prescribed by section 59 (2) of the *Contaminated Land Management Act 1997* as additional matters to be specified in a planning certificate:

- (a) The land to which the certificate relates is significantly contaminated land within the meaning of that Act - if the land (or part of the land) is significantly contaminated land at the date when the certificate is issued,

No
- (b) The land to which the certificate relates is subject to a management order within the meaning of that Act - if it is subject to such an order at the date when the certificate is issued,

No
- (c) The land to which the certificate relates is the subject of an approved voluntary management proposal within the meaning of that Act - if it is the subject of such an approved proposal at the date when the certificate is issued,

No
- (d) The land to which the certificate relates is subject to an ongoing maintenance order within the meaning of that Act - if it is subject to such an order at the date when the certificate is issued,

No
- (e) The land to which the certificate relates is the subject of a site audit statement within the meaning of that Act - if a copy of such a statement has been provided at any time to the local authority issuing the certificate.

No

For any enquiries regarding this Certificate, please contact Council's Customer Contact Centre on 1300 463 954.

Karen Hansen
Signed on Behalf of Central Coast Council

LAND USE TABLE

Zone R2 Low Density Residential Wyong Local Environmental Plan 2013

- 1 Objectives of zone
 - To provide for the housing needs of the community within a low density residential environment.
 - To enable other land uses that provide facilities or services to meet the day to day needs of residents.
 - To maintain and enhance the residential amenity and character of the surrounding area.
 - To provide a residential character commensurate with a low density residential environment.
- 2 Permitted without consent

Home occupations
- 3 Permitted with consent

Bed and breakfast accommodation; Boarding houses; Boat launching ramps; Boat sheds; Building identification signs; Business identification signs; Car parks; Centre-based child care facilities; Community facilities; Dual occupancies; Dwelling houses; Emergency services facilities; Environmental facilities; Environmental protection works; Exhibition homes; Exhibition villages; Flood mitigation works; Group homes; Health consulting rooms; Home-based child care; Home businesses; Home industries; Information and education facilities; Jetties; Neighbourhood shops; Oyster aquaculture; Places of public worship; Pond-based aquaculture; Recreation areas; Respite day care centres; Roads; Secondary dwellings; Semi-detached dwellings; Seniors housing; Shop top housing; Tank-based aquaculture; Water recycling facilities; Water reticulation systems; Water storage facilities
- 4 Prohibited

Any development not specified in item 2 or 3

PROPOSED LAND USE TABLE

Zone R2 Low Density Residential Draft Central Coast Local Environmental Plan

1 Objectives of zone

- To provide for the housing needs of the community within a low density residential environment.
- To enable other land uses that provide facilities or services to meet the day to day needs of residents.
- To encourage best practice in the design of low-density residential development.
- To ensure that non-residential land uses do not adversely affect residential amenity or place demands on services beyond the level reasonably required for low-density housing.
- To maintain and enhance the residential amenity and character of the surrounding area.

2 Permitted without consent

Home occupations; Recreation areas

3 Permitted with consent

Bed and breakfast accommodation; Boarding houses; Boat launching ramps; Boat sheds; Building identification signs; Business identification signs; Centre-based child care facilities; Community facilities; Dual occupancies; Dwelling houses; Educational establishments; Emergency services facilities; Environmental facilities; Environmental protection works; Exhibition homes; Exhibition villages; Flood mitigation works; Group homes; Health consulting rooms; Home-based child care; Home businesses; Home industries; Information and education facilities; Jetties; Neighbourhood shops; Places of public worship; Respite day care centres; Roads; Secondary dwellings; Semi-detached dwellings; Seniors housing; Sewage reticulation systems; Shop top housing; Water recycling facilities; Water reticulation systems; Water storage facilities

4 Prohibited

Any development not specified in item 2 or 3



ABN 73 149 644 003
14 February 2022

Aubrey Brown Lawyers
PO Box 110
WYONG NSW 2259

Dear Sir/Madam

Property: Lot 140 DP 27302
31 Laguna Parade, BERKELEY VALE NSW 2261
Your Reference: 200996-4:198624

Reference is made to your request for a Sewer Mains Diagram.

In this regard please now find attached a copy of the relevant information showing the sewer main/s location in relation to the property.

If you have any further enquiries regarding this diagram, please contact Central Coast Council's Customer Contact on 1300 463 954.

Yours faithfully

A handwritten signature in black ink, appearing to read "Jenny Downing".

Jenny Downing
Signed on Behalf of Central Coast Council

Attach



Wyong Office: 2 Hely St / PO Box 20 Wyong NSW 2259 | **P** 1300 463 954 **DX** 7306
Gosford Office: 49 Mann St / PO Box 21 Gosford NSW 2250 | **P** 1300 463 954
E ask@centralcoast.nsw.gov.au | **W** www.centralcoast.nsw.gov.au | ABN 73 149 644 003

Lot 140 DP 27302
 31 Laguna Parade, BERKELEY VALE NSW 2261





ABN 73 149 644 003
Your Ref: 200996-4:198624

14 February 2022

Aubrey Brown Lawyers
PO Box 110
WYONG NSW 2259

Dear Sir/Madam

**31 Laguna Parade, BERKELEY VALE NSW 2261
Lot 140 DP 27302**

In reply to your request for an internal sewerage connection plan for the above lot, please find enclosed your copy of this plan.

Should you require any further information regarding this matter, please contact Central Coast Council's Customer Services Section on 1300 463 954.

Yours faithfully

A handwritten signature in black ink, appearing to read "Jenny Downing".

Jenny Downing
Signed on Behalf of Central Coast Council

Attachment:



Wyong Office: 2 Hely St / PO Box 20 Wyong NSW 2259 | **P** 1300 463 954 **DX 7306**
Gosford Office: 49 Mann St / PO Box 21 Gosford NSW 2250 | **P** 1300 463 954
E ask@centralcoast.nsw.gov.au | **W** www.centralcoast.nsw.gov.au | ABN 73 149 644 003

31 Laguna Parade, BERKELEY VALE NSW 2261
Lot 140 DP 27302

SHIRE OF WYONG

SEWERAGE CONNECTION PLAN

For M. P. HAMMOND No. _____
40 KEDUMBA CRE'S, Nth TURRAHURRA House No. 21
Street LAGUNA PDE
Lot 140 Sec. _____
Fees Φ 20.00 D.P. 27302
REG. N^o. 19543

Scale: 1:500

This diagram is the property of the proprietor and must be returned to him on completion of the work.

All plumbing and draining work shown on Diagram must be carried out by a plumber and drainer licensed by Wyong Shire Council and in accordance with the provisions of Ordinance No. 46, made under the Local Government Act, 1919, and to the satisfaction of the Council, and no responsibility will be taken for the same unless official certificates are obtained by licensed plumbers.

RAIN OR SURFACE WATER IS NOT TO BE CONNECTED WITH SEWER.

Junction about 31.0 m feet from down stream manhole. Depth 1:20

NOTES:

- | | |
|-----------------------------|--------------------------|
| 1. Kitchen Sink. | 8. Floor Waste. |
| 2. Basin. | 9. Floor Sals. |
| 3. Laundry Tubs. | I.O. Inspection Opening. |
| 4. Bath Waste. | □ Gully Trap. |
| 5. Water Closet. | S.V.P. Soil Vent Pipe. |
| 6. Grease Interceptor Trap. | E.V. Educt Vent. |
| 7. Shower Recept. | Special |
| | S.S. Sink Stone. |

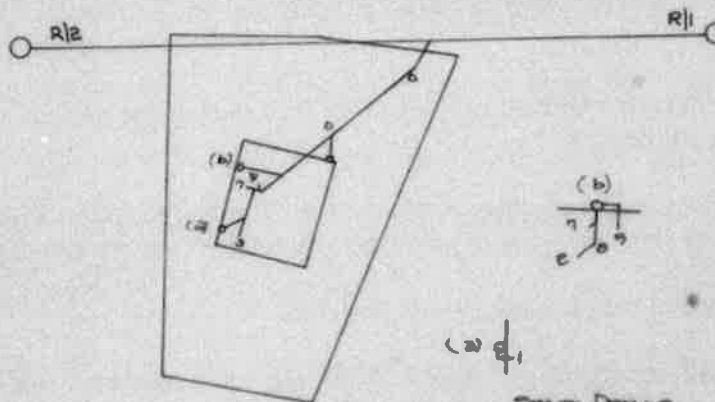

Drawn by G. WILSON

[Signature]
Health Inspector

Surveyors Report

OUR REF: I/12402
YOUR REF: RJF:LL:80 14005
26 August 2003

Messrs. Aubrey Brown Partners
Solicitors
120 Wyong Road
KILLARNEY VALE NSW 2261



EVANS & SMITH

CONSULTING SURVEYORS PTY LTD
A.C.N.083 228 880

SURVEYOR: G.J. SMITH B.Surv. (Hons) M.I.S. Aust
Shop 4 "Parkview Plaza"
48 Newcastle Street, MORISSET

PHONE: (02) 4973 2745 Fax: (02) 4970 5366

All correspondence to
P.O. Box 204 MORISSET NSW 2264
Email: evanssmith@bigpond.com

RE: **HORRELL purchase from MUIR**
31 Laguna Parade, Berkeley Vale

As instructed by you we have made an identification survey of Lot 140 as shown on a plan deposited at the Land Titles Office, Sydney and numbered D.P.27302 being the whole of the land contained in Certificate of Title Folio Identifier 140/27302 and having frontage to Laguna Parade, Berkeley Vale in the Local Government Area of Wyong, Parish of Tuggerah, County of Northumberland and report as follows.

We find erected thereon and standing within the boundaries an elevated hardiplank cottage with a metal roof and known as No.31 Laguna Parade, Berkeley Vale.

In our opinion, the cottage complied with the general boundary clearance provisions for walls and eaves of the relevant sections of the Local Government Act and Ordinances current at the time of construction and distances of walls and eaves from the boundaries are shown on the sketch.

In our opinion, the cottage complied with the building line current at the time of construction as set by Wyong Council.

The nature and approximate location of the external fencing (if any) is shown on the sketch. The locations of retaining walls (if any) have not been accurately determined.

In our opinion, title dimensions are available.

Other than as shown or stated there are no apparent easements or substantial visible encroachments by or upon the property.

Yours faithfully

EVANS & SMITH

Surveyor Registered Under
The Surveyors Act 1929

DISCLAIMER OF LIABILITIES TO ANY THIRD PARTIES: This Report is made solely for use and benefit of the client named above and no liability or responsibility whatsoever is accepted to any third party who may rely on this Report wholly or in part. Any third parties acting or relying on this Report whether wholly or in part are in breach of our copyright and do so at their own risk. ©

~ Sketch ~

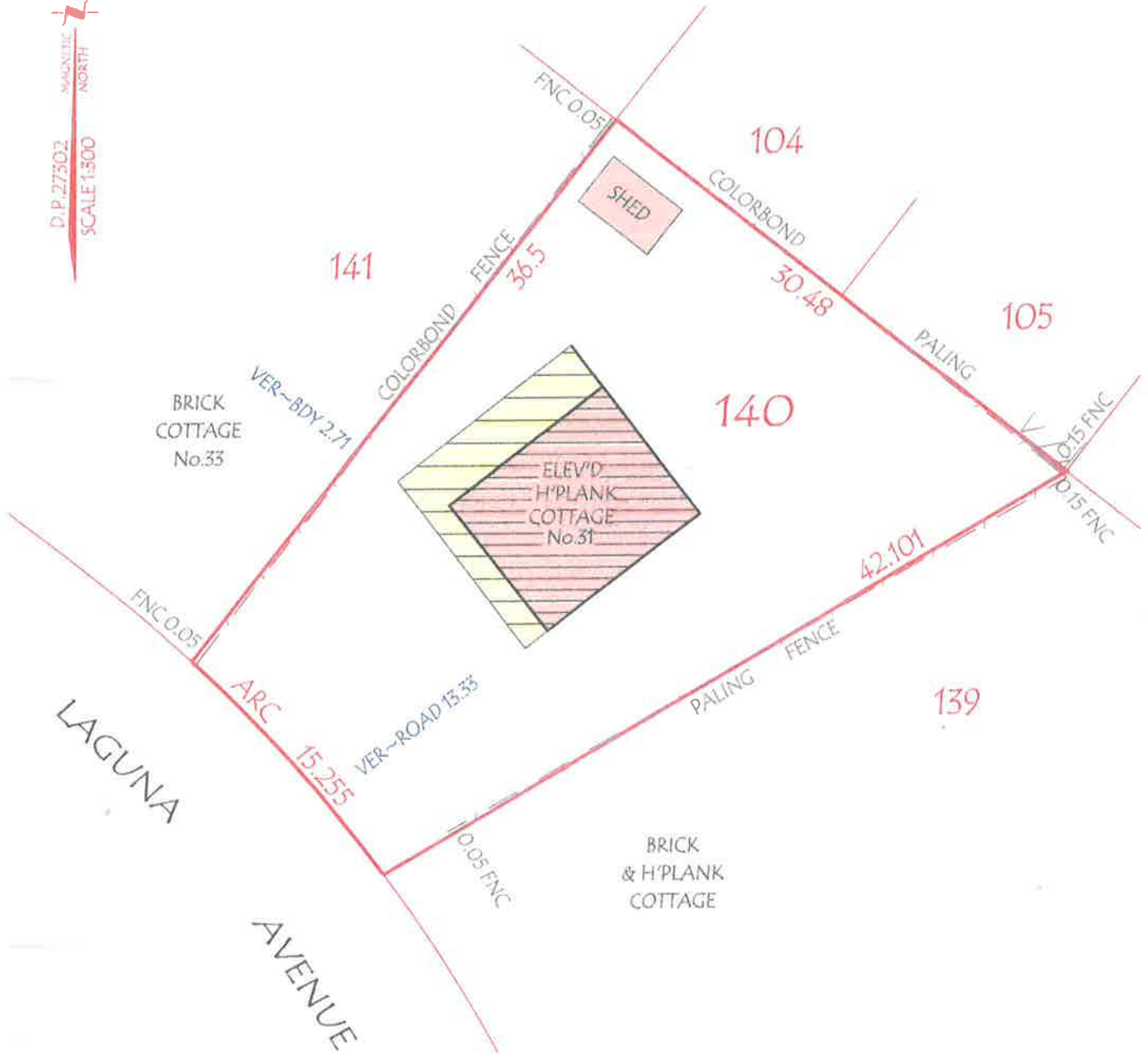

The information shown hereon is for identification only and should not be used for any other purpose.
The location of services & drainage and minor structures has not been determined by this survey.
Disclaimer of Liability to third parties - front page

EVANS & SMITH

Registered Surveyor

RESIDENTIAL TENANCY AGREEMENT
RESIDENTIAL TENANCIES REGULATION 2010
(SUITABLE FOR A TENANCY WHERE THE TERM OF RESIDENTIAL TENANCY AGREEMENT DOES NOT EXCEED 3 YEARS)

IMPORTANT NOTES ABOUT THIS AGREEMENT

1. The tenant should be given time to read this agreement (including the completed condition report and to obtain appropriate advice if necessary.
2. A landlord or landlord's agent must give a tenant an approved form of information statement (which explains both parties' rights and obligations under this agreement) published by NSW Fair Trading before the tenant enters into the residential tenancy agreement.
3. If this agreement has a fixed term of more than 3 years, it must be annexured to the form approved by the Registrar-General for registration under the *Real Property Act 1900*. In that circumstance, the parties should seek their own independent legal advice to ensure this agreement is in a registrable form.

This agreement is made on / / at between

LANDLORD *[Insert name of landlord(s) and contact details]*

Name /s Elisabeth Horrell

A.B.N. (if applicable)

Contact Details

Care of Agent Yes No

TENANT *[Insert name of tenant(s) and contact details]*

Alyson Louise Gordon

0421 960099

alyson.gordon@bigpond.com

Mitchell Gordon

0452 079136

see.yaa@hotmail.com

LANDLORD'S AGENT DETAILS *[Insert name of landlord's agent (if any) and contact details]*

Licensee I D & B R McLachlan Pty Ltd

Trading as McLachlan Partners

A.B.N. 24 100 430 493

Address 453 The Entrance Road

Long Jetty, NSW

Postcode 2261

Phone 4332 1155

Fax 4334 1015

Mobile

Email vicki@mclachlanpartners.com.au

TENANT'S AGENT DETAILS *[Insert name of tenant's agent (if any) and contact details]*

If appointed, all notices and documents given to the tenant must also be given to the tenant's agent

Name /s

A.B.N.

Address

Postcode

Phone

Fax

Mobile

Email

TERM OF AGREEMENT

The term of this agreement is: weeks weeks / months / years

starting on / / and ending on / / [Cross out if not applicable]

RESIDENTIAL PREMISES

The residential premises are *[Insert address]*

Address 31 Laguna Parade

Suburb Berkeley Vale

State NSW

Postcode 2261

The residential premises include: *[Include any additional matters, such as a parking space or furniture provided]*

Tandem garage

Garden shed



Note: If the premises include a garage, the garage is provided for the purpose of parking a motor vehicle and not for the storage of goods or personal belongings.

The residential premises **do not include:** *[List anything such as a parking space, garage or storeroom which do not form part of the residential premises]*

nil

nil

RENT

The rent is **\$380.00** per **week** payable in advance starting on **28 /10 /2016**.

The method by which the rent must be paid:

(a) to **MCLACHLAN PARTNERS** at **LONG JETTY** by ~~cash~~ or cheque, or

(b) into the following account, or any other account nominated by the landlord:

BSB number: Account number:

Account name:

Payment reference: , or

(c) as follows: **EFT AT MCLACHLAN'S OFFICE OR DIRECT DEBIT PAYWAY CARD**

Note. The landlord or landlord's agent must permit the tenant to pay the rent by at least one means for which the tenant does not incur a cost (other than bank or other account fees usually payable for the tenant's transactions) (see clause 4.1) and that is reasonably available to the tenant.

RENTAL BOND *[cross out if there is not going to be a bond]*

A rental bond of **\$1520.00** must be paid by the tenant on signing this agreement.

The amount of the rental bond must not be more than 4 weeks rent.

IMPORTANT INFORMATION

MAXIMUM NUMBER OF OCCUPANTS

No more than **2 adults 3 children** persons may ordinarily live in the premises at any one time.

URGENT REPAIRS

Nominated tradespeople for urgent repairs and their contact details:

Electrical repairs:	A-One Electrical - Jim Dagger -	Telephone: 0410 555666
Plumbing repairs:	Coastco Plumbing - Dan	Telephone: 0413 776460
Other repairs:	Anything Air - Greg	Telephone: 0402 760364

WATER USAGE

Will the tenant be required to pay separately for water usage? Yes No If yes, see clauses 11 and 12.

STRATA BY-LAWS

Are there any strata or community scheme by-laws applicable to the residential premises? Yes No If yes, see clause 35 and clause 56.

CONDITION REPORT

A condition report relating to the condition of the premises must be completed by or on behalf of the landlord before or when this agreement is signed.

TENANCY LAWS

The Residential Tenancies Act 2010 and the Residential Tenancies Regulation 2010 apply to this agreement. Both the landlord and the tenant must comply with these laws.

RIGHT TO OCCUPY THE PREMISES

1. **The landlord agrees** that the tenant has the right to occupy the residential premises during the tenancy. The residential premises include the additional things (if any) noted under "**Residential premises**".

COPY OF AGREEMENT

2. **The landlord agrees** to give the tenant:
- 2.1 a copy of this agreement before or when this agreement is signed and given by the tenant to the landlord or a person on the landlord's behalf, and
- 2.2 a copy of this agreement signed by both the landlord and the tenant as soon as is reasonably practicable.

RENT

3. **The tenant agrees:**
- 3.1 to pay rent on time, and
- 3.2 to reimburse the landlord for the cost of replacing rent deposit books or rent cards lost by the tenant, and
- 3.3 to reimburse the landlord for the amount of any fees paid by the landlord to a bank or other authorised deposit-taking institution as a result of funds of the tenant not being available for rent payment on the due date.
4. **The landlord agrees:**
- 4.1 to provide the tenant with at least one means to pay rent for which the tenant does not incur a cost (other than bank fees or other account fees usually payable for the tenant's transactions) and that is reasonably available to the tenant, and
- 4.2 not to require the tenant to pay more than 2 weeks rent in advance or to pay rent for a period of the tenancy before the end of the previous period for which rent has been paid, and
- 4.3 not to require the tenant to pay rent by a cheque or other negotiable instrument that is post-dated, and
- 4.4 to accept payment of unpaid rent after the landlord has given a termination notice on the ground of failure to pay rent if the tenant has not vacated the residential premises, and
- 4.5 not to use rent paid by the tenant for the purpose of any amount payable by the tenant other than rent, and
- 4.6 to give a rent receipt to the tenant if rent is paid in person (other than by cheque) and to make a rent receipt available for collection by the tenant or to post it to the residential premises if rent is paid by cheque, and
- 4.7 to keep a record of rent paid under this agreement and to provide a written statement showing the rent record for a specified period within 7 days of a request by the tenant (unless the landlord has previously provided a statement for the same period).

Note. The landlord and tenant may, by agreement, change the manner in which rent is payable under this agreement.

RENT INCREASES

5. **The landlord and the tenant agree** that the rent cannot be increased after the end of the fixed term (if any) of this agreement or under this agreement unless the landlord gives not less than 60 days written notice of the increase to the tenant. The notice must specify the increased rent and the day from which it is payable.

Note. Section 42 of the *Residential Tenancies Act 2010* sets out the circumstances in which rent may be increased during the fixed term of a residential tenancy agreement. An additional term for this purpose may be included in the agreement.

6. The landlord and the tenant agree:

- 6.1 that the increased rent is payable from the day specified in the notice, and
- 6.2 that the landlord may cancel or reduce the rent increase by a later notice that takes effect on the same day as the original notice, and
- 6.3 that increased rent under this agreement is not payable unless the rent is increased in accordance with this agreement and the *Residential Tenancies Act 2010* or by the Civil and Administrative Tribunal.

RENT REDUCTIONS

7. **The landlord and the tenant agree** that the rent abates if the residential premises:
- 7.1 are destroyed, or become wholly or partly uninhabitable, otherwise than as a result of a breach of this agreement, or
- 7.2 cease to be lawfully usable as a residence, or
- 7.3 are compulsorily appropriated or acquired by an authority.
8. The landlord and the tenant may, at any time during this agreement, agree to reduce the rent payable.

PAYMENT OF COUNCIL RATES, LAND TAX, WATER AND OTHER CHARGES

9. **The landlord agrees** to pay:
- 9.1 rates, taxes or charges payable under any Act (other than charges payable by the tenant under this agreement), and
- 9.2 the installation costs and charges for initial connection to the residential premises of an electricity, water, gas, bottled gas or oil supply service, and
- 9.3 all charges for the supply of electricity, gas (except bottled gas) or oil to the tenant at the residential premises that are not separately metered, and
- 9.4 the costs and charges for the supply or hire of gas bottles for the supply of bottled gas at the commencement of the tenancy, and
- 9.5 all charges (other than water usage charges) in connection with a water supply service to separately metered residential premises, and
- 9.6 all charges in connection with a water supply service to residential premises that are not separately metered, and
- 9.7 all charges for the supply of sewerage services (other than for pump out septic services) or the supply or use of drainage services to the residential premises, and
- 9.8 all charges for the availability of gas to the residential premises if the premises do not have any appliances, supplied by the landlord, for which gas is required and the tenant does not use gas supplied to the premises for any purpose.
10. **The tenant agrees** to pay:
- 10.1 all charges for the supply of electricity, gas (except bottled gas) or oil to the tenant at the residential premises if the premises are separately metered, and
- 10.2 all charges for the supply of bottled gas to the tenant at the residential premises, and
- 10.3 all charges for pumping out a septic system used for the residential premises, and
- 10.4 any excess garbage charges relating to the tenant's use of the residential premises, and
- 10.5 water usage charges, if the landlord has installed water efficiency measures referred to in clause 11 and the residential premises:

- 10.5.1** are separately metered, or
10.5.2 are not connected to a water supply service and water is delivered by vehicle.
- 11. The landlord agrees** that the tenant is not required to pay water usage charges unless:
- 11.1** the landlord gives the tenant a copy of the part of the water supply authority's bill setting out the charges, or other evidence of the cost of water used by the tenant, and
- 11.2** the landlord gives the tenant at least 21 days to pay the charges, and
- 11.3** the landlord requests payment of the charges by the tenant not later than 3 months after the issue of the bill for the charges by the water supply authority, and
- 11.4** the residential premises have the following water efficiency measures:
- 11.4.1** all internal cold water taps and single mixer taps for kitchen sinks or bathroom hand basins on the premises have a maximum flow rate of 9 litres per minute,
- 11.4.2** all showerheads have a maximum flow rate of 9 litres per minute,
- 11.4.3** there are no leaking taps at the commencement of this agreement or when the water efficiency measures are installed, whichever is the later.
- 12. The landlord agrees** to give the tenant the benefit of, or an amount equivalent to, any rebate received by the landlord for water usage charges payable or paid by the tenant.

POSSESSION OF THE PREMISES

- 13. The landlord agrees:**
- 13.1** to make sure the residential premises are vacant so the tenant can move in on the date agreed, and
- 13.2** to take all reasonable steps to ensure that, at the time of signing this agreement, there is no legal reason why the premises cannot be used as a residence for the term of this agreement.

TENANT'S RIGHT TO QUIET ENJOYMENT

- 14. The landlord agrees:**
- 14.1** that the tenant will have quiet enjoyment of the residential premises without interruption by the landlord or any person claiming by, through or under the landlord or having superior title to that of the landlord (such as a head landlord), and
- 14.2** that the landlord or the landlord's agent will not interfere with, or cause or permit any interference with, the reasonable peace, comfort or privacy of the tenant in using the residential premises, and
- 14.3** that the landlord or the landlord's agent will take all reasonable steps to ensure that the landlord's other neighbouring tenants do not interfere with the reasonable peace, comfort or privacy of the tenant in using the residential premises.

USE OF THE PREMISES BY TENANT

- 15. The tenant agrees:**
- 15.1** not to use the residential premises, or cause or permit the premises to be used, for any illegal purpose, and
- 15.2** not to cause or permit a nuisance, and
- 15.3** not to interfere, or cause or permit interference, with the reasonable peace, comfort or privacy of neighbours, and
- 15.4** not to intentionally or negligently cause or permit any damage to the residential premises, and

- 15.5** not to cause or permit more people to reside in the residential premises than is permitted by this agreement.

16. The tenant agrees:

- 16.1** to keep the residential premises reasonably clean, and
- 16.2** to notify the landlord as soon as practicable of any damage to the residential premises, and
- 16.3** that the tenant is responsible to the landlord for any act or omission by a person who is lawfully on the residential premises if the person is only permitted on the premises with the tenant's consent and the act or omission would be in breach of this agreement if done or omitted by the tenant, and
- 16.4** that it is the tenant's responsibility to replace light globes and batteries for smoke detectors on the residential premises.

17. The tenant agrees, when this agreement ends and before giving vacant possession of the premises to the landlord:

- 17.1** to remove all the tenant's goods from the residential premises, and
- 17.2** to leave the residential premises as nearly as possible in the same condition, fair wear and tear excepted, as at the commencement of the tenancy, and
- 17.3** to leave the residential premises reasonably clean, having regard to their condition at the commencement of the tenancy, and
- 17.4** to remove or arrange for the removal of all rubbish from the residential premises, and
- 17.5** to make sure that all light fittings on the premises have working globes, and
- 17.6** to return to the landlord all keys, and other opening devices or similar devices, provided by the landlord.

LANDLORD'S GENERAL OBLIGATIONS FOR RESIDENTIAL PREMISES**18. The landlord agrees:**

- 18.1** to make sure that the residential premises are reasonably clean and fit to live in, and
- 18.2** to make sure that all light fittings on the residential premises have working light globes on the commencement of the tenancy, and
- 18.3** to keep the residential premises in a reasonable state of repair, considering the age of, the rent paid for and the prospective life of the premises, and
- 18.4** not to interfere with the supply of gas, electricity, water, telecommunications or other services to the residential premises (unless the interference is necessary to avoid danger to any person or enable maintenance or repairs to be carried out), and
- 18.5** to comply with all statutory obligations relating to the health or safety of the residential premises.

URGENT REPAIRS

- 19. The landlord agrees** to pay the tenant, within 14 days after receiving written notice from the tenant, any reasonable costs (not exceeding \$1,000) that the tenant has incurred for making urgent repairs to the residential premises (of the type set out below) so long as:
- 19.1** the damage was not caused as a result of a breach of this agreement by the tenant, and

- 19.2 the tenant gives or makes a reasonable attempt to give the landlord notice of the damage, and
- 19.3 the tenant gives the landlord a reasonable opportunity to make the repairs, and
- 19.4 the tenant makes a reasonable attempt to have any appropriate tradesperson named in this agreement make the repairs, and
- 19.5 the repairs are carried out, where appropriate, by licensed or properly qualified persons, and
- 19.6 the tenant, as soon as possible, gives or tries to give the landlord written details of the repairs, including the cost and the receipts for anything the tenant pays for.

Note. The type of repairs that are *urgent repairs* are defined in the *Residential Tenancies Act 2010* and are defined as follows:

- (a) a burst water service,
- (b) an appliance, fitting or fixture that uses water or is used to supply water that is broken or not functioning properly, so that a substantial amount of water is wasted,
- (c) a blocked or broken lavatory system,
- (d) a serious roof leak,
- (e) a gas leak,
- (f) a dangerous electrical fault,
- (g) flooding or serious flood damage,
- (h) serious storm or fire damage,
- (i) a failure or breakdown of the gas, electricity or water supply to the premises,
- (j) a failure or breakdown of any essential service on the residential premises for hot water, cooking, heating, cooling or laundering,
- (k) any fault or damage that causes the premises to be unsafe or insecure.

SALE OF THE PREMISES

20. The landlord agrees:

- 20.1 to give the tenant written notice that the landlord intends to sell the residential premises, at least 14 days before the premises are made available for inspection by potential purchasers, and
- 20.2 to make all reasonable efforts to agree with the tenant as to the days and times when the residential premises are to be available for inspection by potential purchasers.

21. **The tenant agrees** not to unreasonably refuse to agree to days and times when the residential premises are to be available for inspection by potential purchasers.

22. The landlord and tenant agree:

- 22.1 that the tenant is not required to agree to the residential premises being available for inspection more than twice in a period of a week, and
- 22.2 that, if they fail to agree, the landlord may show the residential premises to potential purchasers not more than twice in any period of a week and must give the tenant at least 48 hours notice each time.

LANDLORD'S ACCESS TO THE PREMISES

23. **The landlord agrees** that the landlord, the landlord's agent or any person authorised in writing by the landlord, during the currency of this agreement, may only enter the residential premises in the following circumstances:

- 23.1 in an emergency (including entry for the purpose of carrying out urgent repairs),
- 23.2 if the Civil and Administrative Tribunal so orders,
- 23.3 if there is good reason for the landlord to believe the premises are abandoned,

- 23.4 if there is good reason for serious concern about the health of the tenant or any other person on the residential premises and a reasonable attempt has been made to obtain consent to the entry,
- 23.5 to inspect the premises, if the tenant is given at least 7 days written notice (no more than 4 inspections are allowed in any period of 12 months),
- 23.6 to carry out, or assess the need for, necessary repairs, if the tenant is given at least 2 days notice each time,
- 23.7 to carry out, or assess the need for, work relating to statutory health and safety obligations relating to the residential premises, if the tenant is given at least 2 days notice each time,
- 23.8 to show the premises to prospective tenants on a reasonable number of occasions if the tenant is given reasonable notice on each occasion (this is only allowed during the last 14 days of the agreement),
- 23.9 to value the property, if the tenant is given 7 days notice (not more than one valuation is allowed in any period of 12 months),
- 23.10 if the tenant agrees.

24. **The landlord agrees** that a person who enters the residential premises under clause 23.5, 23.6, 23.7, 23.8 or 23.9 of this agreement:

- 24.1 must not enter the premises on a Sunday or a public holiday, unless the tenant agrees, and
- 24.2 may enter the premises only between the hours of 8.00 a.m. and 8.00 p.m., unless the tenant agrees to another time, and
- 24.3 must, if practicable, notify the tenant of the proposed day and time of entry.

25. **The landlord agrees** that, except in an emergency (including to carry out urgent repairs), a person other than the landlord or the landlord's agent must produce to the tenant the landlord's or the landlord's agent's written permission to enter the residential premises.

26. **The tenant agrees** to give access to the residential premises to the landlord, the landlord's agent or any person, if they are exercising a right to enter the residential premises in accordance with this agreement.

ALTERATIONS AND ADDITIONS TO THE PREMISES

27. The tenant agrees:

- 27.1 not to install any fixture or renovate, alter or add to the residential premises without the landlord's written permission, and
- 27.2 not to remove, without the landlord's permission, any fixture attached by the tenant that was paid for by the landlord or for which the landlord gave the tenant a benefit equivalent to the cost of the fixture, and
- 27.3 to notify the landlord of any damage caused by removing any fixture attached by the tenant, and
- 27.4 to repair any damage caused by removing the fixture or compensate the landlord for the reasonable cost of repair.

28. **The landlord agrees** not to unreasonably refuse permission for the installation of a fixture by the tenant or to a minor alteration, addition or renovation by the tenant.

LOCKS AND SECURITY DEVICES

29. The landlord agrees:

- 29.1 to provide and maintain locks or other security devices necessary to keep the residential premises reasonably secure, and



- 29.2 to give each tenant under this agreement a copy of the key or opening device or information to open any lock or security device for the residential premises or common property to which the tenant is entitled to have access, and
- 29.3 not to charge the tenant for the cost of providing the copies except to recover the cost of replacement or additional copies, and
- 29.4 not to alter, remove or add any lock or other security device without reasonable excuse (which includes an emergency, an order of the Civil and Administrative Tribunal, termination of a co-tenancy or an apprehended violence order prohibiting a tenant or occupant from having access) or unless the tenant agrees, and
- 29.5 to give each tenant under this agreement a copy of any key or other opening device or information to open any lock or security device that the landlord changes as soon as practicable (and no later than 7 days) after the change.
30. **The tenant agrees:**
- 30.1 not to alter, remove or add any lock or other security device without reasonable excuse (which includes an emergency, an order of the Civil and Administrative Tribunal, termination of a co-tenancy or an apprehended violence order prohibiting a tenant or occupant from having access) or unless the landlord agrees, and
- 30.2 to give the landlord a copy of the key or opening device or information to open any lock or security device that the tenant changes within 7 days of the change.
31. A copy of a changed key or other opening device need not be given to the other party if the other party agrees not to be given a copy or the Civil and Administrative Tribunal authorises a copy not to be given or the other party is prohibited from access to the residential premises by an apprehended violence order.
- TRANSFER OF TENANCY OR SUB-LETTING BY TENANT**
32. **The landlord and tenant agree that:**
- 32.1 the tenant may, with the landlord's written permission, transfer the tenant's tenancy under this agreement or sub-let the residential premises, and
- 32.2 the landlord may refuse permission (whether or not it is reasonable to do so) to the transfer of the whole of the tenancy or sub-letting the whole of the residential premises, and
- 32.3 the landlord must not unreasonably refuse permission to a transfer of part of a tenancy or a sub-letting of part of the residential premises, and
- 32.4 without limiting clause 32.3, the landlord may refuse permission to a transfer of part of the tenancy or to sub-letting part of the residential premises if the number of occupants would be more than is permitted under this agreement or any proposed tenant or sub-tenant is listed on a residential tenancy database or it would result in overcrowding of the residential premises.
- Note.** Clauses 32.3 and 32.4 do not apply to social tenancy housing agreements.
33. **The landlord agrees** not to charge for giving permission other than for the landlords reasonable expenses in giving permission.
- CHANGE IN DETAILS OF LANDLORD OR LANDLORD'S AGENT**
34. **The landlord agrees:**
- 34.1 if the name and telephone number or contact details of the landlord change, to give the tenant notice in writing of the change within 14 days, and
- 34.2 if the address of the landlord changes (and the landlord does not have an agent), to give the tenant notice in writing of the change within 14 days, and
- 34.3 if the name, telephone number or business address of the landlord's agent changes or the landlord appoints an agent, to give the tenant notice in writing of the change or the agent's name, telephone number and business address, as appropriate, within 14 days, and
- 34.4 If the landlord or landlord's agent is a corporation and the name or business address of the corporation changes, to give the tenant notice in writing of the change within 14 days.
- COPY OF CERTAIN BY-LAWS TO BE PROVIDED**
[Cross out if not applicable]
35. The landlord agrees to give to the tenant within 7 days of entering into this agreement a copy of the by-laws applying to the residential premises if they are premises under the *Strata Schemes Management Act 1996*, the *Strata Schemes (Leasehold Development) Act 1986*, the *Community Land Development Act 1989* or the *Community Land Management Act 1989*.
- MITIGATION OF LOSS**
36. **The rules of law** relating to mitigation of loss or damage on breach of a contract apply to a breach of this agreement. (For example, if the tenant breaches this agreement the landlord will not be able to claim damages for loss which could have been avoided by reasonable effort by the landlord.)
- RENTAL BOND**
[Cross out this clause if no rental bond is payable]
37. **The landlord agrees** that where the landlord or the landlord's agent applies to the Rental Bond Board or the Civil and Administrative Tribunal for payment of the whole or part of the rental bond to the landlord, then the landlord or the landlord's agent will provide the tenant with details of the amount claimed and with copies of any quotations, accounts and receipts that are relevant to the claim and a copy of a completed condition report about the residential premises at the end of the residential tenancy agreement.
- SMOKE ALARMS**
38. **The landlord agrees** to ensure that smoke alarms are installed and maintained in the residential premises in accordance with section 146A of the *Environmental Planning and Assessment Act 1979* if that section requires them to be installed in the premises.
39. **The landlord and tenant each agree** not to remove or interfere with the operation of a smoke alarm installed on the residential premises unless they have a reasonable excuse to do so.
- SWIMMING POOLS**
[Cross out this clause if there is no swimming pool]
- ~~40. The landlord agrees to ensure that the requirements of the Swimming Pools Act 1999 have been complied with in respect of the swimming pool on the residential premises.~~
- [Cross out the following clause if there is no swimming pool or the swimming pool is situated on land in a strata scheme (within the meaning of the Strata Schemes Management Act 1996) or in a community scheme (within the meaning of the Community Land Development Act 1989) and that strata or community scheme comprises more than 2 lots]*
- ~~40A. The landlord agrees to ensure that at the time that this residential tenancy agreement is entered into:~~
- ~~40A.1 the swimming pool on the residential premises is registered under the Swimming Pools Act 1999 and has a valid certificate of compliance under that Act or a relevant occupation certificate within the meaning of that Act, and~~
- ~~40A.2 a copy of that valid certificate of compliance or relevant occupation certificate is provided to the tenant.~~

ADDITIONAL TERMS

[Additional terms may be included in this agreement if:

- (a) both the landlord and tenant agree to the terms, and
- (b) they do not conflict with the Residential Tenancies Act 2010, the Residential Tenancies Regulation 2010 or any other Act, and
- (c) they do not conflict with the standard terms of this agreement.]

ANY ADDITIONAL TERMS ARE NOT REQUIRED BY LAW AND ARE NEGOTIABLE.]

ADDITIONAL TERM - BREAK FEE

[Cross out this clause if not applicable and, if not applicable, note clauses 54.2(a) and 54.2(c)]

41. The tenant agrees that, if the tenant ends the residential tenancy agreement before the end of the fixed term of the agreement, the tenant must pay a break fee of the following amount:

41.1 if the fixed term is for 3 years or less, 6 weeks rent if less than half of the term has expired or 4 weeks rent in any other case, or

41.2 if the fixed term is for more than 3 years,

\$

This clause does not apply if the tenant terminates the residential tenancy agreement early for a reason that is permitted under the *Residential Tenancies Act 2010*.

Note. Permitted reasons for early termination include destruction of residential premises, breach of the agreement by the landlord and an offer of social housing or a place in an aged care facility. Also refer to clauses 52, 53, 54 and 55 for termination of this agreement.

Section 107 of the *Residential Tenancies Act 2010* regulates the rights of the landlord and tenant under this clause.

42. The landlord agrees that the compensation payable by the tenant for ending the residential tenancy agreement before the end of the fixed term is limited to the amount specified in clause 41 and any occupation fee payable under the *Residential Tenancies Act 2010* for goods left on the residential premises.

ADDITIONAL TERM - PETS

43. The tenant agrees not to keep animals on the residential premises without first obtaining the written consent of the landlord and, if applicable, the body corporate, community association or board of directors.

44. The landlord agrees that the tenant may keep the following animals on the residential premises unless otherwise prohibited by a strata by-law, community title rule, company title rule and/or management statement, or under a law relating to health or other applicable law:

1 toy poodle has been approved for this property.

No additional pets approved.

45. The tenant agrees to:

- 45.1. have the carpet professionally cleaned and to have the residential premises treated by a professional pest control provider / entity if animals have been kept on the residential premises during the tenancy;
- 45.2. repair any damage caused by animals kept on the residential premises;
- 45.3. upon request, and in the form of evidence elected, by the landlord or landlord's agent, provide to the landlord or the landlord's agent (as the case may be) evidence that the tenant has complied with clauses 45.1 and 45.2 of this agreement; and
- 45.4. indemnify the landlord in respect of all claims arising out of or in connection with any damage, costs or personal injuries caused or contributed to by:

- (a) any animals kept by the tenant on the residential premises; and
- (b) any animals moving, or being moved by someone, across the residential premises and any common areas.

ADDITIONAL TERM - AGREEMENT TO USE PREVIOUS CONDITION REPORT

46. The landlord and tenant agree that the condition report included in a residential tenancy agreement entered into by the tenant and dated / / (insert a date if the landlord and tenant agree to this clause) forms part of this agreement.

ADDITIONAL TERM - TENANT'S CARE AND USE OF THE RESIDENTIAL PREMISES

47. Further to clause 16, The tenant agrees:

- 47.1. to clean the residential premises regularly with special attention to the kitchen, bathroom and appliances;
- 47.2. to put nothing down any sink, toilet or drain likely to cause obstruction or damage;
- 47.3. to wrap up and place garbage in a suitable container;
- 47.4. to regularly mow the lawns and keep the grounds and garden tidy and free of weeds and rubbish and maintain them in their condition, fair wear and tear excepted, as at the commencement of this agreement;
- 47.5. to take special care of the items let with the residential premises including any furniture, furnishings and appliances;
- 47.6. to do no decorating that involves painting, marking or defacing the residential premises or fixing posters without the prior written consent of the landlord or an order of the Civil and Administrative Tribunal;
- 47.7. to ensure that nothing is done that may prejudice any insurance policy or increase the premium payable under any insurance policy held by the landlord in relation to the residential premises and to ensure that nothing is done on the residential premises which may expose the owner to any claims or liability or which might give rise to an insurance claim;
- 47.8. to notify the landlord promptly of any infectious disease or the presence of rats, cockroaches, fleas or other pests;
- 47.9. to ventilate, in an adequate and timely manner and, if applicable, without any alteration or addition to the common property, all rooms and areas in the residential premises and to prevent the growth of mould;
- 47.10. not to remove, alter or damage any water efficiency measure installed in the residential premises;
- 47.11. not to store rubbish or unregistered vehicles on the residential premises, and not to store any items in the garage, storage cage, open car space or any other storage facility on the residential premises and storage of any items on the residential premises is at the tenant's own risk; and
- 47.12. to take out and bring in, in accordance with the scheduled garbage collection days, and to keep clean, all bins that are supplied with the residential premises and to pay the cost of repair or replacement of any bins that become damaged, lost or stolen (if not repaired or replaced at the cost of the relevant authority) whilst the tenant is in occupation of the residential premises.

ADDITIONAL TERM - TELECOMMUNICATIONS SERVICES**48. The tenant agrees:**

- 48.1. to leave, in the same manner of connection or operation, any telephone service installed in the residential premises at the commencement of this agreement; and
- 48.2. the availability of telephone or fax lines; internet services; analogue, digital or cable television (and the adequacy of such services); are the sole responsibility of the tenant and the tenant should make their own enquiries as to the availability and adequacy of such services before executing this agreement. The landlord does not warrant that any telephone or fax plugs, antenna sockets or other such sockets or service points located in the residential premises are serviceable, or will otherwise meet the requirements of the tenant, and tenants must rely upon their own enquiries. The landlord is not obliged to install any antenna, plugs or sockets including but not limited to any digital aerials or antennas or to carry out any upgrades in respect of television or internet reception on the residential premises

ADDITIONAL TERM - RENT AND RENTAL BOND**49. The tenant agrees:**

- 49.1 to pay the rent on or before the day which the term of this agreement begins; and
- 49.2 not to apply any rental bond towards payment of the rent without the prior written consent of the landlord

50. The landlord and the tenant may, by agreement, change the manner in which rent is payable under this agreement.

ADDITIONAL TERM - OCCUPANTS**51. The tenant agrees:**

- 51.1. not to part with possession other than in accordance with the provisions of this agreement or the *Residential Tenancies Act 2010*; and
- 51.2. to ensure that occupants and other persons who come on to the residential premises with the tenant's consent comply with the conditions of this agreement.

ADDITIONAL TERM - TERMINATION

52. **The tenant acknowledges** that a notice of termination does not by itself end the tenant's obligations under this agreement.

53. The tenant agrees:

- 53.1. upon termination of this agreement, to:
- promptly and peacefully deliver up vacant possession of the residential premises to the landlord by the date specified in the termination notice or otherwise in accordance with the *Residential Tenancies Act 2010*;
 - promptly notify the landlord or the landlord's agent of the tenant's forwarding address; and
 - comply with its obligations in clause 17 of this agreement; and
- 53.2. that the tenant's obligations under this agreement (including to pay rent and other amounts payable to the landlord pursuant to clause 54.2) continue until such time as the tenant has provided vacant possession of the residential premises, left them in the condition required under this agreement and returned to the landlord or the landlord's agent all keys, access cards, locks and other opening devices and security items.

54. Notwithstanding any termination of the agreement, **the tenant acknowledges and agrees that:**

- 54.1. an application may be made to the Civil and Administrative Tribunal if the tenant does not vacate when required or otherwise does not comply with this agreement;

- 54.2. if the tenant terminates this agreement before the expiry of the fixed term and if clauses 41 and 42 regarding the break free are deleted (and, therefore, do not apply), subject to the parties' obligations to mitigate their losses:

- the tenant must:
 - reimburse the landlord for costs, fees and other charges and expenses in connection with such termination; and
 - pay rent or compensation for an amount equivalent to rent until such time as the landlord finds a suitable replacement tenant or until the date on which the fixed term of the agreement has expired (whichever occurs first),

and the parties agree that this clause 54.2(a) does not apply if the tenant terminates the residential tenancy agreement early for a reason permitted under the *Residential Tenancies Act 2010*;

- the tenant must comply with the requirements of clause 53 before the expiration of the fixed term of this agreement; and
- the landlord is under no obligation to advertise the residential premises, arrange any inspection of the residential premises by prospective tenants or take any other action to lease the residential premises until vacant possession is provided by the tenant; and

- 54.3. the landlord is entitled to claim damages for loss of bargain in the event of a termination of this agreement on the grounds of a breach.

55. The landlord and the tenant agree that:

- 55.1. any action by the landlord or the tenant to terminate this agreement shall not affect any claim for compensation in respect of a breach of this agreement;
- 55.2. the acceptance of or demand for rent or other money by the landlord after service of a termination notice for breach does not operate as a waiver of that notice nor does it evidence the creation of a new tenancy; and
- 55.3. the landlord's entitlement to claim damages for loss of bargain pursuant of clause 54.3 and the tenant's obligation to pay rent as and when it falls due are fundamental and essential terms of this agreement.

Note: Examples of where a fixed term agreement can be ended are where a party has breached the agreement (in which case the notice period is not less than 14 days) or where the rent has remained unpaid in breach of the agreement for not less than 14 days. Examples of where a periodic agreement can be ended are where a contract for sale of land requiring vacant possession has been exchanged (in which case the notice period is not less than 30 days), a party has breached the agreement (in which case the notice period is not less than 14 days) or where the rent has remained unpaid in breach of the agreement for not less than 14 days.

Note: If the tenant breaches this agreement the landlord should refer to section 187(2) of the *Residential Tenancies Act 2010*.

ADDITIONAL TERM - STATUTES, STRATA BY-LAWS, RULES AND SPECIAL CONDITIONS FOR FLATS**56. The tenant agrees:**

- 56.1. to observe all relevant statutes, statutory regulations, strata by-laws, company title rules and community title rules relating to health, safety, noise and other housing standards with respect to the residential premises;
- 56.2. where the residential premises are subject to the *Strata Schemes Management Act 1996*, the *Strata Schemes (Leasehold Development) Act 1986*, the *Community Land Development Act 1989* or the *Community Land Management Act 1989*, to observe and comply with any applicable strata by-laws and /or management statements and any applicable law; and

56.3. where the residential premises are a flat (not subject to the *Strata Schemes Management Act 1996*, the *Strata Schemes (Leasehold Development) Act 1986*, the *Community Land Development Act 1989* or the *Community Land Management Act 1989*), to comply with any applicable law and the special conditions contained in Schedule A of this agreement and any other special conditions as notified to the tenant from time to time

ADDITIONAL TERM - SWIMMING POOLS

(This clause does not apply when there is no pool on the residential premises)

~~57. Unless otherwise agreed by the landlord and tenant in writing, the tenant agrees:~~

~~57.1. to vacuum, brush and clean the pool, backwash the filter and empty the leaf basket(s) regularly keeping them free from leaf litter and other debris;~~

~~57.2. to have the pool water tested once a month at a pool shop and to purchase and use the appropriate chemicals to keep the water clean and clear;~~

~~57.3. to keep the water level above the filter inlet at all times;~~

~~57.4. to notify the landlord or the landlord's agent as soon as practicable of any problems with the pool or equipment, safety gate, access door, fence or barrier;~~

~~57.5. not to interfere with the operation of any pool safety gate, access door, fence or barrier including not propping or holding open any safety gate or access door, not leaving any item or object near a pool safety gate, access door, fence or barrier which would aid or allow access by children to the pool area or allow children to climb the pool safety gate, access door, fence or barrier and~~

~~57.6. to ensure that the pool safety gate or access door is self-closing at all times.~~

ADDITIONAL TERM - RENT INCREASES DURING

THE FIXED TERM (for a fixed term of less than 2 years):

58. By completing this clause, the parties agree that the rent will be increased during the fixed term of the agreement as follows:

58.1. the rent will be increased to

\$ _____ per _____
 _____ on ____ / ____ / ____ ; and
 to \$ _____ per _____
 _____ on ____ / ____ / ____ ; or

58.2. the rent increase can be calculated by the following method (set out details):

Note: The rent payable under a residential tenancy agreement may be increased only if the tenant is given written notice by the landlord or the landlord's agent specifying the increased rent and the day from which it is payable, and the notice is given at least 60 days before the increased rent is payable.

Notice of a rent increase must be given by a landlord or landlord's agent even if details of the rent increase are set out in the residential tenancy agreement.

ADDITIONAL TERM - RENT INCREASES DURING

THE FIXED TERM (for a fixed term of 2 years or more):

59. By completing this clause, the parties agree that the rent will be increased during the fixed term of the agreement as follows:

59.1. the rent will be increased to

\$ _____ per _____
 _____ on ____ / ____ / ____ and
 to \$ _____ per _____
 _____ on ____ / ____ / ____ or

59.2. the rent increase can be calculated by the following method (set out details):

Note: The rent payable under a residential tenancy agreement may be increased only if the tenant is given written notice by the landlord or the landlord's agent specifying the increased rent and the day from which it is payable, and the notice is given at least 60 days before the increased rent is payable.

Notice of a rent increase must be given by a landlord or landlord's agent even if details of the rent increase are set out in the residential tenancy agreement.

Note: The rent payable under a fixed term agreement for a fixed term of 2 years or more must not be increased more than once in any period of 12 months, and may be increased whether or not the agreement sets out the amount of the increase or the method of calculating the increase.

ADDITIONAL TERM - CONDITION REPORT FORMS

PART OF THIS AGREEMENT

60. For avoidance of doubt:

- 60.1. a condition report which accompanies this agreement, forms part of this agreement;
- 60.2. a condition report that is signed by both the landlord and the tenant is presumed to be a correct statement, in the absence of evidence to the contrary, of the state of repair or general condition of the residential premises on the day specified in the report; and
- 60.3. if the tenant fails to return the condition report to the landlord or the landlord's agent within 7 days of being provided with the landlord's signed condition report then the tenant is deemed to have accepted the landlord's signed condition report and that report forms part of this agreement.

ADDITIONAL TERM - ADDITIONAL TENANT OBLIGATIONS

61. The tenant agrees:

- 61.1. to reimburse the landlord, within 30 days of being requested to do so, for:
 - (a) any call out fees payable where the call out has been arranged with the tenant and the tenant has failed to provide access to the residential premises for any reason, preventing the relevant service from taking place;

- (b) any cost or expense of any kind incurred by the landlord to replace or fix an item, fixture or fitting in or on the residential premises that was required to be replaced or fixed as a result of a fire audit or fire inspection, provided that the item, fixture or fitting needed replacing or fixing due to the activities carried out by the tenant in or on the residential premises (including, without limitation, creating holes in, or attaching hooks to, fire safety doors); and
- (c) any fine, penalty or costs of any recovery action incurred by the landlord arising out of or in connection with the failure of a body corporate, community association or company to comply with a statutory requirement (including, without limitation, the lodgement of an annual fire safety statement) if that failure was caused or contributed to by the tenant;

61.2. to notify the landlord or the landlord's agent immediately if any smoke detector or smoke alarm in the residential premises is not working properly so that the landlord can attend to the landlord's obligation referred to in clause 38 of this agreement;

61.3. to pay any call out fees payable to the fire brigade or other authorities which become payable in the event that a smoke alarm fitted to the residential premises is activated by activities carried out by the tenant on the residential premises, including but not limited to burning food; and

61.4. where the residential premises are subject to the *Strata Schemes Management Act 1996* or the *Strata Schemes (Leasehold Development) Act 1986* to immediately notify the landlord or the landlord's agent of:

- (a) any windows in the residential premises that do not have any locks or other window safety devices; or
- (b) any locks or other window safety devices in the residential premises that are non-compliant with legislation or need repairing,

so that the landlord or landlord's agent can ensure compliance with section 64A of the *Strata Schemes Management Act 1996* with respect to window safety devices

ADDITIONAL TERM - TENANCY DATABASES

62. The landlord or the landlord's agent advises and the tenant acknowledges and agrees that the tenant's personal information may be collected, used and disclosed for the purpose of listing the tenant on a tenancy database as permitted by, and in accordance with, the provisions of the *Residential Tenancies Act 2010*.

ADDITIONAL TERM - GARAGE, STORAGE CAGE, OPEN CAR SPACE OR OTHER STORAGE FACILITY

[This clause does not apply if there is not garage, storage cage, open car space or other storage facility on the residential premises]

63. The landlord gives no undertaking as to the security and/or waterproofing of any garage, storage cage, open car space or any other storage facility on the residential premises and accepts no liability for any damage to such garage, storage cage, open car space or other storage facility or to anything stored therein.

ADDITIONAL TERM - DETAILS OF TENANT AND TENANT'S AGENT

64. The tenant agrees to notify the landlord or the landlord's agent, in writing within 14 days, of any changes to the nominated contact details of the tenant or the tenant's agent, including those specified in this agreement.

ADDITIONAL TERM - TENANT'S REFUSAL OF ACCESS

65. Where the tenant has been provided with the requisite notice pursuant to clause 23.8 and the tenant has refused access to the residential premises preventing prospective tenants from inspecting them, the tenant acknowledges and agrees that the landlord is entitled to claim damages for loss of bargain in the event the landlord is unable to secure a future tenant as a result of the tenant's refusal to allow access to the residential premises.

66. The tenant agrees that the landlord and the landlord's agent are authorised to use the office set of keys to access the residential premises for the purpose of carrying out an inspection pursuant to clause 23.

ADDITIONAL TERM - PRIVACY POLICY

67. The *Privacy Act 1988* (Cth) (the Act) allows certain information about the tenant referred to in this agreement to be collected, used and disclosed for the purpose for which it was collected, and otherwise in accordance with the Act. This Privacy Policy does not form part of this agreement and only applies to the extent that the landlord collects, uses and discloses personal information and is required by the Act to comply with the requirements of the Act. If the landlord appoints an agent to act for the landlord, then this Privacy Policy will apply to the landlord's agent's collection, use and disclosure of personal information on behalf of the landlord.

The landlord may amend, or amend and restate, this Privacy Policy from time to time and may subsequently notify the tenant of any changes to this Privacy Policy by written notification to the tenant. Any change to this Privacy Policy takes effect on the date of that written notification.

The personal information the tenant provides in connection with this agreement or collected from other sources is necessary for the landlord and (if appointed) the landlord's agent to:

- (a) identify and verify the tenant's identity;
- (b) process and assess any application received in relation to the lease of the residential premises;
- (c) assess the tenant's ability to meet their financial and other obligations under this agreement;
- (d) manage this agreement and the residential premises including (without limitation) the collection of rent and the preparation of required statements of accounts;
- (e) contact and liaise with goods and services providers as instructed by the tenant and to provide those providers with the tenant's personal information;
- (f) comply with any applicable law;
- (g) liaise and exchange information with the tenant and the legal and other advisors of the tenant, landlord and (if appointed) the landlord's agent in relation to or in connection with this agreement;
- (h) negotiate the lease for the residential premises;
- (i) process any payment (including, without limitation, the exchange of personal information with the relevant payment provider, where necessary); and
- (j) comply with any dispute resolution process.

If the personal information is not provided by the tenant, the landlord and (if appointed) the landlord's agent may not be able to carry out the steps described above.

Personal information collected about the tenant may be disclosed by the landlord or (if appointed) the landlord's agent for the purpose for which it was collected, to other parties including to the landlord (if the landlord's agent is appointed), the landlord's mortgagee or head-lessor (in either case, if any), the legal and other advisors of the tenant, landlord and (if appointed)

**RESIDENTIAL TENANCY AGREEMENT
SPECIAL TERMS**

1. The Tenants acknowledge that upon signing this Agreement, they have received the duly completed Residential Premises Condition Report - Residential Tenancies Act 2010. Further, in accordance with Condition 6 of the report, they agree to return a copy of the completed Condition report within 7 days. This condition report will be used to determine the release of the bond at the end of the tenancy.
2. The Landlords have no objection to the tenant keeping **ONE toy poodle** at the premises, provided the dog is not inside the house at any time and the property is **professionally** sprayed for fleas (inside and under) the house before vacating. You are responsible for any damage the dog may cause and it will be your responsibility to repair/replace. Upon vacating carpets to be professionally cleaned. You are responsible for removal of any rubbish or faeces deposited by the pet on a regular basis. No future pets approved.
3. Tenants acknowledge that they and their guests are not permitted to smoke inside the premises at any time.
4. **Tenants acknowledge that if they breach the agreement their personal information could be listed on a tenant database.**
5. Tenants residing in houses/townhouses and villas are responsible for maintaining lawns and gardens on a **regular** basis and keeping the grounds in tidy order.
6. SMOKE ALARMS – See TERM 16.4 The tenants agree that it is the tenant's responsibility to replace light globes and batteries for smoke detectors on the residential premises.
7. To notify the landlord or landlord's agent immediately if any smoke detector or smoke alarm in the premises is not working properly so that the landlord can attend to the landlords obligation referred to in clause 38 of this agreement.
8. The availability of telephone lines, internet services, analogue, digital or cable television (and the adequacy of such services); are the sole responsibility of the tenant(s) and tenants should make their own enquiries as to the availability and adequacy of such services before accepting the tenancy of the property. The Landlord does not warrant that any telephone plugs, antenna sockets or other such services points located in the property are serviceable, or will otherwise meet the requirements of the tenant, and tenants must rely upon their own enquiries.
9. Upon vacating the tenant is responsible for collection of bulk kerbside waste and is a condition of the rental bond being refunded
10. Power has been disconnected to the garden shed and is not to be reconnected under any circumstance.

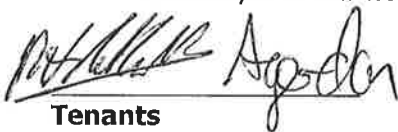

Tenants

28.10.16

Date

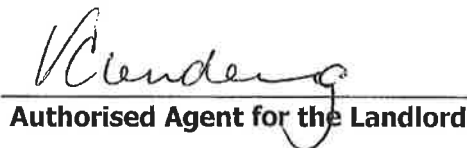

Authorised Agent for the Landlord



the landlord's agent, referees, valuers, other agents, Courts and applicable tribunals, third party operators of tenancy and other databases, other third parties instructed by the tenant (including, without limitation, goods, and services providers), as required by any applicable law and to any prospective or actual purchaser of the residential premises including to their prospective or actual mortgagee (if any). Personal information held by tenancy databases and relevant agencies may also be requested by and disclosed to the landlord and/or the landlord's agent. The landlord and (if appointed) the landlord's agent will take reasonable precautions to protect the personal information they hold in relation to the tenant from misuse, loss, and unauthorised access, modification or disclosure.

Further, if the tenant applies for the lease of the residential premises via any third party letting business, including any online letting businesses, then the tenant will have consented to the disclosure of its personal information by that business to the landlord and (if appointed) the landlord's agent. The tenant consents to the landlord and (if appointed) the landlord's agent receiving personal information from the relevant online letting business for the purposes specified in this Privacy Policy.

If the tenant fails to comply with its obligations under this agreement, then that fact and other relevant personal information collected about the tenant during the term of this agreement may also be disclosed to third party operators of tenancy and other databases, other agents, Courts and relevant tribunals.

The landlord and (if appointed) the landlord's agent may also use the tenant's information including personal information for marketing and research purposes to inform the tenant of products and services provided by the landlord and (if appointed) the landlord's agent, which the landlord and (if appointed) the landlord's agent consider may be of value or interest to the tenant, unless the tenant tells the landlord or (if appointed) the landlord's agent (see opt out option below) or has previously told the landlord or (if appointed) the landlord's agent not to. If the tenant **does not** wish to receive any information about such products and services then please tick this box: or otherwise notify the landlord and/or landlord's agent using the contact details of the landlord and/or landlord's agent (as applicable) set out earlier in this agreement.

The tenant has the right to request access to any personal information held by the landlord and (if appointed) the landlord's agent which relates to them, unless the landlord or (if appointed) the landlord's agent is permitted by law (including the Act) to withhold that information. If the Act applies to the landlord and the landlord is an 'organisation' (as defined under the Act) then it is entitled to charge a reasonable fee where access to personal information is provided (no fee may be charged for making an application to access personal information). If an agent is appointed by the landlord, it is entitled to charge a reasonable fee where access to personal information is provided (no fee may be charged for making an application to access personal information). Any requests for access to the tenant's personal information should be made in writing to the landlord or (if appointed) the landlord's agent at the contact details included in this agreement. The tenant has the right to request the correction of any personal information which relates to the tenant that is inaccurate, incomplete or out-of-date.

By signing this agreement, **the tenant acknowledges** that it has read and understands the terms of this Privacy Policy and agrees to those terms and the permissions to collect, use and disclose personal information, and **the tenant authorises** the landlord and (if appointed) the landlord's agent to collect, use and obtain, in accordance with the Act, their personal information for the purposes specified in this Privacy Policy.

ADDITIONAL TERM - ADDITIONAL TERMS AND CONDITIONS

68. The landlord and tenant acknowledge that:

- 68.1 the landlord and tenant are permitted to agree on additional terms and conditions of this agreement and to include them in an annexure at the end of this agreement; and
- 68.2 the additional terms and conditions may be included in this agreement only if:
- they do not contravene the *Residential Tenancies Act 2010 (NSW)*, the *Residential Tenancies Regulation 2010 (NSW)* or any other Act; and
 - they are not inconsistent with the standard terms and conditions of this agreement.

69. The landlord and tenant jointly and severally indemnify and hold harmless: The Real Estate Institute of New South Wales (REINSW) in relation to any actions, proceedings, claims, losses, costs and damages which REINSW suffers, incurs or becomes liable for and which arise directly or indirectly from or are in connection with any additional terms and/or conditions that are included in an annexure to this agreement.

SCHEDULE A**SPECIAL CONDITIONS - FLATS****Special Condition 1 - Noise**

The tenant must not create any noise in the flat or on the common area likely to interfere with the peaceful enjoyment of the owner or occupier of another flat or of any person lawfully using the common area.

Special Condition 2 - Vehicles

The tenant must not park or stand any motor or other vehicle on the common area except with the written approval of the landlord.

Special Condition 3 - Obstruction of common area

The tenant must not obstruct lawful use of the common area by any person.

Special Condition 4 - Damage to lawns and plants on the common areas

The tenant must not:

- a damage any lawn, garden, tree, shrub, plant or flower being part of or situated on the common area, or
- b use for his or her own purposes as a garden any portion of the common area.

Special Condition 5 - Damage to common areas

The tenant must not mark, paint, drive nails or screws or the like into, or otherwise damage or deface, any structure that forms part of the common area without the approval in writing of the landlord or an order of the Civil and Administrative Tribunal.

Special Condition 6 - Behaviour of owners and occupiers

The tenant when on the common area must be adequately clothed and must not use language or behave in a manner likely to cause offence or embarrassment to the owner or occupier of another flat or to any person lawfully using the common area.

Special Condition 7 - Children playing on common areas in building

The tenant must not permit any child of whom the tenant has control to play on the common area within the building or, unless accompanied by an adult exercising effective control, to be or to remain on the common area comprising a laundry, car parking area or other area of possible danger or hazard to children.

Special Condition 8 - Behaviour of invitees

The tenant must take all reasonable steps to ensure that invitees of the tenant do not behave in a manner likely to interfere with the peaceful enjoyment of the owner or occupier of another flat or any person lawfully using the common area.

Special Condition 9 - Depositing rubbish and other material on common areas

The tenant must not deposit or throw on the common area any rubbish, dirt, dust or other material likely to interfere with the peaceful enjoyment of the owner or occupier of another flat or of any person lawfully using the common area.

Special Condition 10 - Drying of laundry items

The tenant must not, except with the consent in writing of the landlord, hang any washing, towel, bedding, clothing or other article on any part of the flat in such a way as to be visible from outside the building other than on any lines provided by the landlord for that purpose and then only for a reasonable period.

Special Condition 11 - Preservation of fire safety

The tenant must not do any thing or permit any invitees of the tenant to do any thing on the lot or the common area that is likely to affect the operation of fire safety devices or to reduce the level of fire safety in the flats or the common area.

Special Condition 12 - Cleaning windows and doors

The tenant must keep clean all glass in windows and all doors on the boundary of the flat, including so much as is common area.

Special Condition 13 - Storage of inflammable liquids and other substances and materials

- 1 The tenant must not, except with the approval in writing of the landlord, use or store on the flat or on the common area any inflammable chemical, liquid or gas or other inflammable material.
- 2 This special condition does not apply to chemicals, liquids, gases or other material used or intended to be used for domestic purposes, or any chemical, liquid, gas or other material in a fuel tank of a motor vehicle or internal combustion engine.

Special Condition 14 - Moving furniture and other objects on or through the common area

The tenant must not transport any furniture or large object through or on the common area within the building unless sufficient notice has first been given to the executive committee so as to enable the landlord to arrange for a person to be present at the time when the tenant does so.

Special Condition 15 - Garbage disposal

The tenant:

- a must maintain within the flat, or on such part of the common area as may be authorised by the landlord, in clean and dry condition and adequately covered a receptacle for garbage,
- b must ensure that before refuse is placed in the receptacle it is securely wrapped or, in the case of tins or other containers, completely drained,
- c for the purpose of having the garbage collected, must place the receptacle within an area designated for that purpose by the landlord and at a time not more than 12 hours before the time at which garbage is normally collected,
- d when the garbage has been collected, must promptly return the receptacle to the flat or other area referred to in paragraph (a),
- e must not place any thing in the receptacle of the owner or occupier of any other flat except with the permission of that owner or occupier, and
- f must promptly remove any thing which the tenant or garbage collector may have spilled from the receptacle and must take such action as may be necessary to clean the area within which that thing was spilled.

Special Condition 16 - Keeping of animals

The tenant must not, without the prior approval in writing of the landlord, keep any animal on the flat or the common area.

Special Condition 17 - Appearance of flat

- 1 The tenant must not, without the written consent of the landlord, maintain within the flat anything visible from outside the flat that, viewed from outside the flat, is not in keeping with the rest of the building.
- 2 This special condition does not apply to the hanging of any washing, towel, bedding, clothing or other article as referred to in Special Condition 10.

Special Condition 18 - Change in use of flat to be notified

The tenant must notify the landlord if the tenant changes the existing use of the flat in a way that may affect the insurance premiums for the landlord (for example, if the change of use results in a hazardous activity being carried out in the flat, or results in the flat being used for commercial or industrial purposes rather than residential purposes).

NOTES.

1. Definitions

In this agreement:

landlord means the person who grants the right to occupy residential premises under this agreement, and includes a successor in title to the residential premises whose interest is subject to that of the tenant.

landlord's agent means a person who acts as the agent of the landlord and who (whether or not the person carries on any other business) carries on business as an agent for:

- (a) the letting of residential premises, or
- (b) the collection of rents payable for any tenancy of residential premises.

rental bond means money paid by the tenant as security to carry out this agreement.

residential premises means any premises or part of premises (including any land occupied with the premises) used or intended to be used as a place of residence.

tenancy means the right to occupy residential premises under this agreement.

tenant means the person who has the right to occupy residential premises under this agreement, and includes the person to whom such a right passes by transfer or operation of the law and a sub-tenant of the tenant.

2. Continuation of tenancy (if fixed term agreement)

Once any fixed term of this agreement ends, the agreement continues in force on the same terms as a periodic agreement unless the agreement is terminated by the landlord or the tenant in accordance with the *Residential Tenancies Act 2010* (see notes 3 and 4). Clause 5 of this agreement provides for rent to be able to be increased if the agreement continues in force.

3. Ending a fixed term agreement

If this agreement is a fixed term agreement it may be ended by the landlord or the tenant by giving written notice of termination. The notice may be given at any time up until the end of the fixed term but cannot take effect until the term ends. The landlord must give at least 30 days notice and the tenant must give at least 14 days notice.

4. Ending a periodic agreement

If this agreement is a periodic agreement it may be ended by the landlord or the tenant by giving written notice of termination. The notice may be given at any time. The landlord must give at least 90 days notice and the tenant must give at least 21 days notice.

5. Other grounds for ending agreement

The *Residential Tenancies Act 2010* also authorises the landlord and tenant to end this agreement on other grounds. The grounds for the landlord include sale of the residential premises, breach of this agreement by the tenant and hardship. The grounds for the tenant include sale of the residential premises (not revealed when this agreement was entered into), breach of this agreement by the landlord and hardship. For more information refer to that Act or contact NSW Fair Trading on 13 32 20.

6. Warning

It is an offence for any person to obtain possession of the residential premises without an order of the Civil and Administrative Tribunal if the tenant does not willingly move out. A court can order fines and compensation to be paid for such an offence.



THE LANDLORD AND TENANT ENTER INTO THIS AGREEMENT AND AGREE TO ALL ITS TERMS.

SIGNED BY THE LANDLORD

in the presence of: Jayden Laugwitz
(Name of witness)
[Signature]
(Signature of witness)

[Signature]
(Signature of landlord)
Authorised Agent for landlord

SIGNED BY THE TENANT

in the presence of: Jayden Laugwitz
(Name of witness)
[Signature]
(Signature of witness)

[Signature]
(Signature of tenant)
Alyson Louise Gordon

in the presence of: Jayden Laugwitz
(Name of witness)
[Signature]
(Signature of witness)

[Signature]
(Signature of tenant)
Mitchell Gordon

in the presence of: _____
(Name of witness)

(Signature of witness)

(Signature of tenant)

In the presence of: _____
(Name of witness)

(Signature of witness)

(Signature of tenant)

The tenant acknowledges that, at or before the time of signing this residential tenancy agreement, the tenant was given a copy of an information statement published by NSW Fair Trading.

[Signature]
(Signature of tenant)

(Signature of tenant)

[Signature]
(Signature of tenant)

(Signature of tenant)

For information about your rights and obligations as a landlord or tenant, contact:

- (a) NSW Fair Trading on 13 32 20 or www.fairtrading.nsw.gov.au, or
- (b) Law Access NSW on 1300 888 529 or www.lawaccess.nsw.gov.au, or
- (c) your local Tenants Advice and Advocacy Service at www.tenants.org.au

New tenant checklist

What you must know before you sign a lease

At the start of every tenancy you should be given the following by the landlord or agent:

- a copy of this information statement
- a copy of your lease (tenancy agreement)
- 2 copies of the premises condition report (more on that later)
- a bond lodgement form for you to sign, so that it can be lodged with NSW Fair Trading
- keys to your new home.

The first thing you should do before you sign the lease is read it thoroughly. If there is anything in it which you don't understand, ask questions.

Remember, you are committing to a legally binding contract for which there is no cooling-off period. You will want to be certain you understand and agree to what you are signing.

Only when you can respond with a **Yes** to the following statements, should you sign the lease.

The lease

- I have read the lease and I asked questions if there were things I didn't understand.
- I know the length of the lease is negotiated before I sign, which means it can be for 6 months, 12 months, or some other period.
- I know that I must be offered at least **one** way to pay the rent which does not involve paying a fee to a third party.
- I know that any additional terms to the lease are negotiated before I sign.
- I have checked that all additional terms to the lease are legal, for example, the lease does **not** include a term requiring me to have the carpet professionally cleaned when I leave, unless I have agreed to that as part of a condition to allow me to keep a pet on the premises.

Promised repairs

In relation to any promises by the landlord or agent (for example, replace the oven, paint a room, clean up the backyard etc):

- I have made sure these have already been done, or
- I have an undertaking in writing (before signing the lease) that they will be done.

Upfront costs

I am not being required to pay:

- more than 2 weeks rent in advance, unless I freely offer to pay more
- more than 4 weeks rent as a rental bond.

I am not being charged for:

- the cost of preparing my lease
- the initial supply of keys and security devices to each tenant named on the lease.

Managing your bond online

Before paying your rental bond, ask your agent or landlord about using Rental Bonds Online. If they are registered, you can securely pay your bond direct to NSW Fair Trading using a credit card or BPay, without the need to fill out and sign the bond lodgement form referred to above. Once registered, you can continue to use your account for future tenancies.

Swimming and spa pools

Does the property have a swimming or spa pool? If so, the landlord must give you a copy of a valid certificate of compliance or occupation certificate issued in the past 3 years. This does not apply if you are renting in a strata or community scheme of more than two lots.

After you move in

Make sure you:

- Fill in your part of the condition report and don't forget to return a copy to the landlord or agent within 7 days. This is an important piece of evidence. If you don't take the time to complete it accurately money could be taken out of your bond to pay for damage that was already there when you moved in.
- Get a letter from Fair Trading sometime during the first 2 months saying that your bond has been received and advising you of your Rental Bond Number. If this doesn't arrive call Fair Trading to make sure it has been lodged. If you have lodged your bond through Rental Bonds Online you will receive an email and SMS notification, not a letter.

Top tips for problem-free renting

Follow these useful tips to help avoid problems while you are renting:

- Photos are a great way to record the condition of the property when you first move in. Take pictures (that are date stamped) of the property, especially areas that are damaged or unclean. Keep these in case the landlord objects to returning your bond at the end of your tenancy.
- Keep a copy of your lease, condition report, rent receipts, Rental Bond Number and copies of letters/emails you send or receive in a designated 'tenancy' file folder and put it somewhere you can easily find it later.
- Never stop paying your rent, even if the landlord is not complying with their side of the agreement (eg. by failing to do repairs) – you could end up being evicted if you do.
- Comply with the terms of your lease. In particular, never make any alterations, keep a pet or let other people move in without asking the landlord or agent for permission first.

- Keep a diary of your dealings with the landlord or agent – record all the times and dates of conversations, who you spoke to and what they agreed to do. If repairs are needed, put your request in writing to the landlord or agent and keep a copy. This type of evidence is very helpful if a dispute arises which ends up in the NSW Civil and Administrative Tribunal.
- Consider taking out home contents insurance. It will cover your belongings in case of theft, fires and natural disasters. The landlord's building insurance, if they have it, will not cover your things.
- If the property has a pool or garden be clear about what the landlord or agent expects you to do to maintain it.
- Be careful with what you sign relating to your tenancy, and don't let anybody rush you. Never sign a blank form, such as a Claim for refund of bond.
- If you are happy in the place and your lease ends, consider asking for the lease to be renewed for another fixed term. This will remove the worry about being unexpectedly asked to leave, and helps to lock in the rent for the next period of time.

Further information

Go to the Fair Trading website or call 13 32 20 for more information about your renting rights and responsibilities.

The NSW Government funds a range of community based Tenants Advice and Advocacy Services across NSW to provide advice, information and advocacy to tenants. Go to the Tenants Union website at www.tenants.org.au for details of your nearest service or check your local phone directory.

Landlords and agents must give a copy of this information statement to all new tenants before they sign a residential lease. Fines can be imposed if this is not done.

Addendum to New tenant checklist

Before a new tenant signs a residential lease, the real estate agent or private landlord must give them a copy of the New tenant checklist and this addendum (updated 30 May 2016). To download these resources, visit the *New tenant checklist* page on the NSW Fair Trading website.

Property containing loose-fill asbestos insulation

Properties in NSW that test positive for loose-fill asbestos insulation will have the property address included in a public register (available on the NSW Fair Trading website). If a property has been listed on this public register, the agent or private landlord must disclose this information to new tenants. The following section lists the other information that must be provided to tenants before they sign a lease.

What tenants must be told

Sometimes a residential property has something in its history that you should know. If the landlord or agent is aware of any of the following facts, they must inform you:

- if the property:
 - has been affected by flooding or bushfire in the previous 5 years
 - has significant health or safety risks (unless they are obvious when you inspect the property)
 - has been the scene of a violent crime in the previous 5 years
 - is affected by zoning or laws that will not allow you to obtain a parking permit and only paid parking is available in the area
 - is provided with council waste services on a different basis to other premises in the area
 - is listed on the loose-fill asbestos insulation register
- if other people are entitled to share the driveway or walkway.

The information below is included in the current *New tenant checklist*. It is provided here to enable use of the previous version of the checklist dated January 2014 with this addendum.

Managing your bond online

Before paying your rental bond, ask your agent or landlord about using Rental Bonds Online. If they are registered, you can securely pay your bond direct to NSW Fair Trading using a credit card or BPAY, without the need to fill out and sign the bond lodgement form. Once registered, you can continue to use your account for future tenancies. If you have lodged your bond through Rental Bonds Online you will receive an email and SMS notification, not a letter.

Swimming and spa pools

Does the property have a swimming or spa pool? If so, the landlord must give you a copy of a valid certificate of compliance or occupation certificate issued in the past 3 years. This does not apply if you are renting in a strata or community scheme of more than two lots. Further information is available from the Swimming pools page on the NSW Fair Trading website.

www.fairtrading.nsw.gov.au
Fair Trading enquiries 13 32 20
TTY 1300 723 404
Language assistance 13 14 50

This fact sheet must not be relied on as legal advice. For more information about this topic, refer to the appropriate legislation.

© State of New South Wales through NSW Fair Trading
You may freely copy, distribute, display or download this information with some important restrictions. See NSW Fair Trading's copyright policy at www.fairtrading.nsw.gov.au or email publications@finance.nsw.gov.au



www.fairtrading.nsw.gov.au



www.reinsw.com.au