

# HINSLEY 15.24 WIDE ROAD

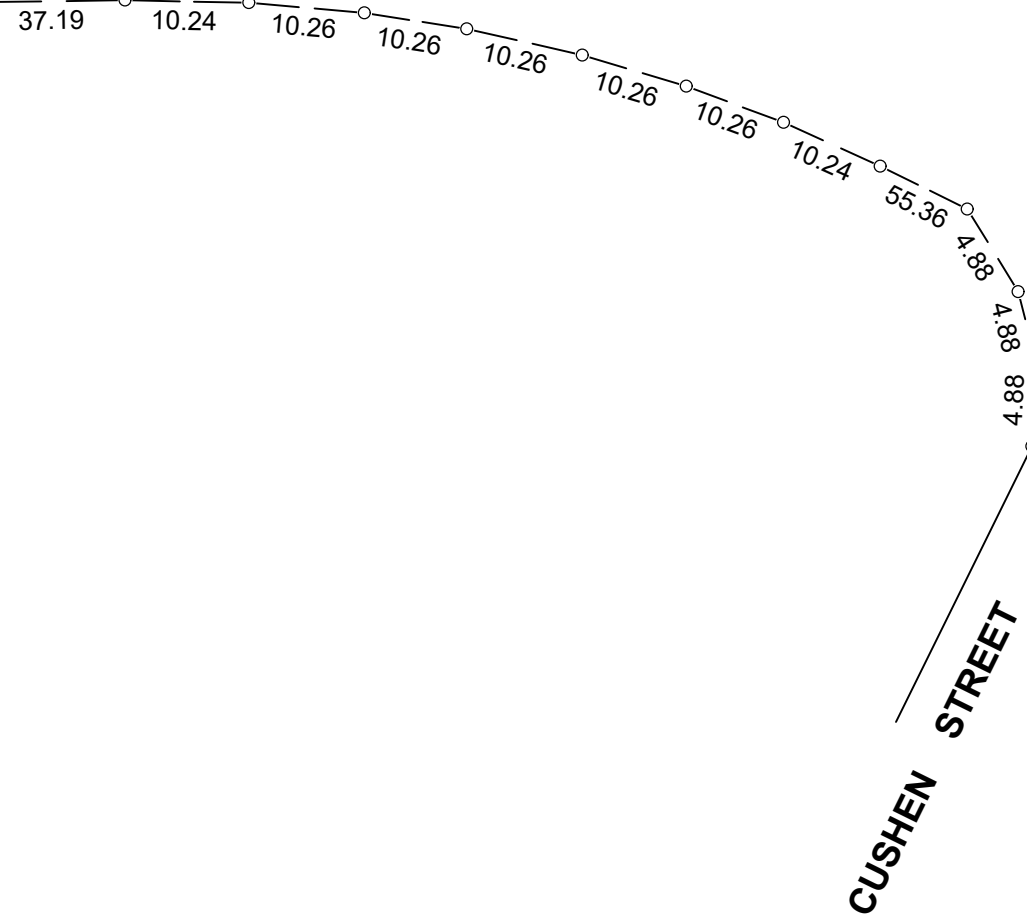
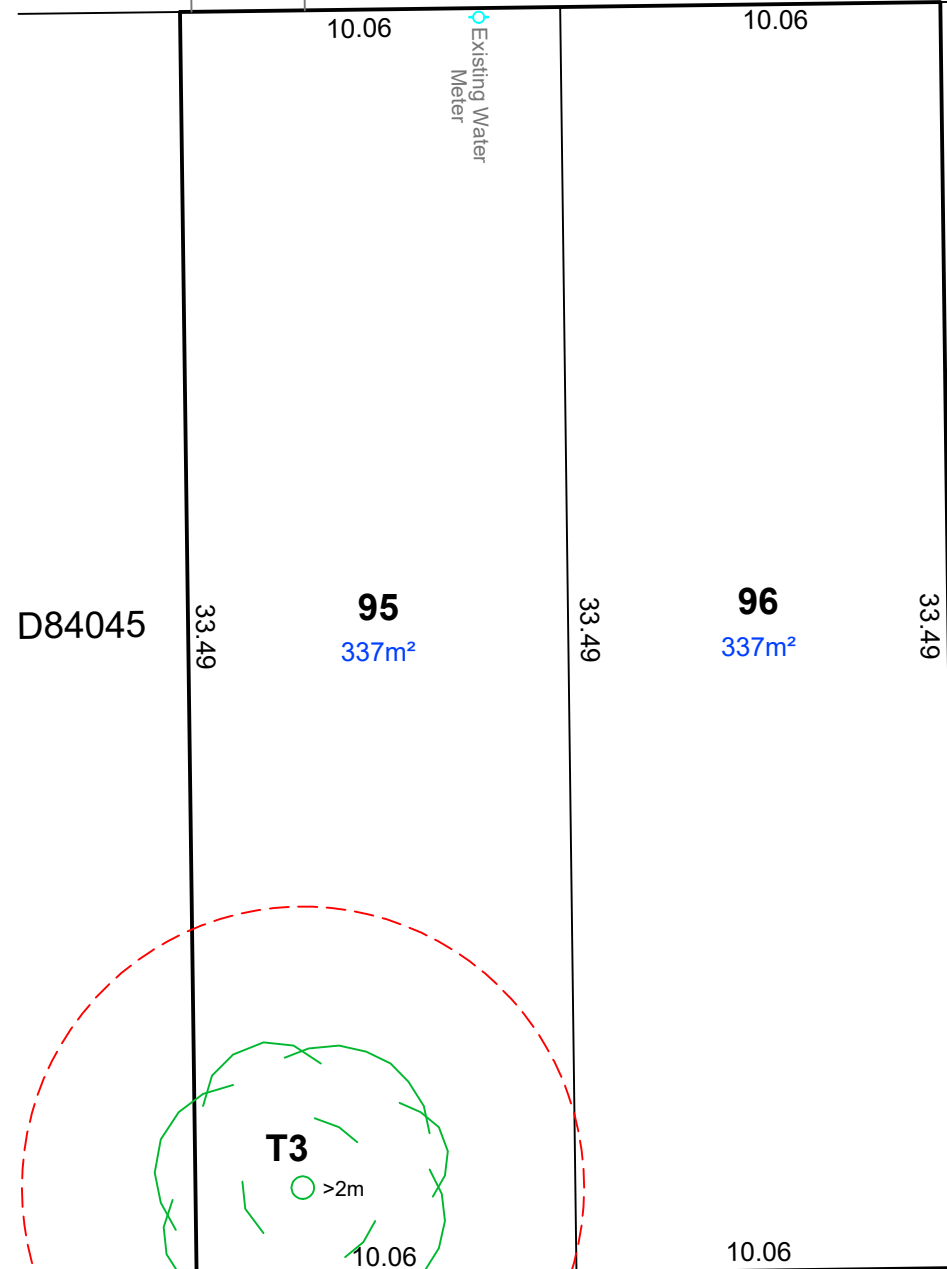
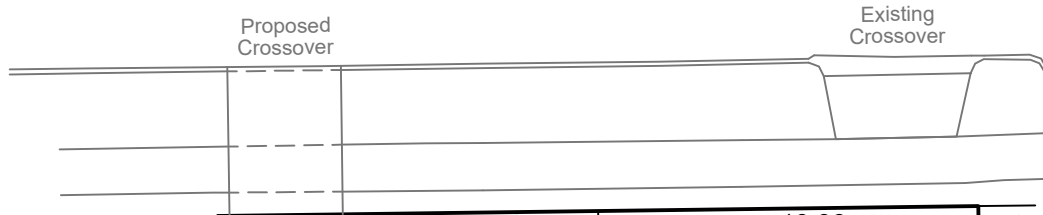

D7888

Plan SA 24038588  
Development No. / /  
City of Playford  
Lodged . . .

## Proposed Plan of Division Allotment 340 in D7888 Hundred of Munno Para in the area named **SMITHFIELD PLAINS**

CT 5586/826  
REGISTERED OWNER :  
SOUTH AUSTRALIAN HOUSING TRUST

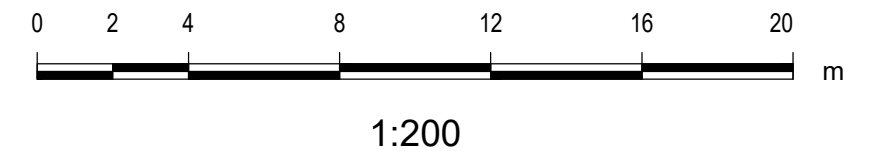

- Denotes Tree Protection Zone
- Regulated tree to remain

Dimensions and areas are subject to survey.

**\*\*Not to be used for detailed engineering design.\*\***

© ALEXANDER & SYMONDS PTY. LTD.

Original Sheet Size A3

LICENSED SURVEYOR

REF: <b>21A3916</b>	SAHT Order <b>4248</b>
DWG NO.: 21A3916PROP(A)	PROJECT No. <b>71540100</b>
REVISION: A	17 HINSLEY ROAD
BAT 29/08/2024	SMITHFIELD PLAINS

Alexander & Symonds Pty Ltd  
11 King William Street Kent Town,  
South Australia 5067  
PO Box 1000 Kent Town, SA 5071  
DX 209 ABN 93007 753 988

**T** (08) 8130 1666  
**F** (08) 8362 0099  
**W** www.alexander.com.au  
**E** adelaide@alexander.com.au

+ Property + Land Development +  
+ Construction + Mining +  
+ Spatial Information Management +

