

Contract for the sale and purchase of land 2022 edition

| | | |
|--|---|---|
| TERM | MEANING OF TERM | NSW DAN: |
| vendor's agent | McGrath Newcastle New Lambton Hunter Valley PO Box 685, THE JUNCTION NSW 2291 | Phone: 4989 4000 Ref: Justin Redpath |
| co-agent | | |
| vendor | Evangeline Bethany-Joy Lyte and Amanda Jane Owens 133 Withers Street, West Wallsend, NSW 2286 | |
| vendor's solicitor | Levido Law + Property 2/106 Horton Street, Port Macquarie NSW 2444 PO Box 83, Port Macquarie NSW 2444 | Phone: 6583 5769 Email: justin@levidolaw.com.au Ref: 3248 |
| date for completion | 28th day after the contract date (clause 15) | |
| land (address, plan details and title reference) | 12/27 Minmi Road, Wallsend, New South Wales 2287 Registered Plan: Lot 12 Plan SP 98646 Folio Identifier 12/SP98646 | |
| | <input type="checkbox"/> VACANT POSSESSION <input checked="" type="checkbox"/> subject to existing tenancies | |
| improvements | <input type="checkbox"/> HOUSE <input type="checkbox"/> garage <input type="checkbox"/> carport <input checked="" type="checkbox"/> home unit <input type="checkbox"/> carspace <input type="checkbox"/> storage space <input type="checkbox"/> none <input type="checkbox"/> other: | |
| attached copies | <input checked="" type="checkbox"/> documents in the List of Documents as marked or as numbered: <input type="checkbox"/> other documents: | |

A real estate agent is permitted by legislation to fill up the items in this box in a sale of residential property.

| | | | | |
|-----------------------|--|--|---|--|
| inclusions | <input checked="" type="checkbox"/> air conditioning | <input checked="" type="checkbox"/> clothes line | <input checked="" type="checkbox"/> fixed floor coverings | <input checked="" type="checkbox"/> range hood |
| | <input checked="" type="checkbox"/> blinds | <input type="checkbox"/> curtains | <input checked="" type="checkbox"/> insect screens | <input type="checkbox"/> solar panels |
| | <input checked="" type="checkbox"/> built-in wardrobes | <input checked="" type="checkbox"/> dishwasher | <input checked="" type="checkbox"/> light fittings | <input checked="" type="checkbox"/> stove |
| | <input type="checkbox"/> ceiling fans | <input type="checkbox"/> EV charger | <input type="checkbox"/> pool equipment | <input checked="" type="checkbox"/> TV antenna |
| | <input type="checkbox"/> other: | | | |
| exclusions | | | | |
| purchaser | | | | |
| purchaser's solicitor | | | | |
| price | \$ | | | |
| deposit | \$ | (10% of the price, unless otherwise stated) | | |
| balance | \$ | | | |
| contract date | (if not stated, the date this contract was made) | | | |

Where there is more than one purchaser JOINT TENANTS
 tenants in common in unequal shares, specify:

GST AMOUNT (optional) The price includes GST of: \$

buyer's agent

Note: Clause 20.15 provides "Where this contract provides for choices, a choice in BLOCK CAPITALS applies unless a different choice is marked."

SIGNING PAGE

| VENDOR | PURCHASER | | | | | | | | | | | | |
|--|--|--|---|---|---------------------------------|---------------------------------|--|--|--|---|---|---------------------------------|---------------------------------|
| <p>Signed by</p> <p>_____</p> <p>Vendor</p> <p>_____</p> <p>Vendor</p> | <p>Signed by</p> <p>_____</p> <p>Purchaser</p> <p>_____</p> <p>Purchaser</p> | | | | | | | | | | | | |
| VENDOR (COMPANY) | PURCHASER (COMPANY) | | | | | | | | | | | | |
| <p>Signed by _____</p> <p>in accordance with s127(1) of the Corporations Act 2001 by the authorised person(s) whose signature(s) appear(s) below:</p> <table style="width: 100%; border: none;"> <tr> <td style="width: 50%; border: none;"> <p>_____</p> <p>Signature of authorised person</p> </td> <td style="width: 50%; border: none;"> <p>_____</p> <p>Signature of authorised person</p> </td> </tr> <tr> <td style="border: none;"> <p>_____</p> <p>Name of authorised person</p> </td> <td style="border: none;"> <p>_____</p> <p>Name of authorised person</p> </td> </tr> <tr> <td style="border: none;"> <p>_____</p> <p>Office held</p> </td> <td style="border: none;"> <p>_____</p> <p>Office held</p> </td> </tr> </table> | <p>_____</p> <p>Signature of authorised person</p> | <p>_____</p> <p>Signature of authorised person</p> | <p>_____</p> <p>Name of authorised person</p> | <p>_____</p> <p>Name of authorised person</p> | <p>_____</p> <p>Office held</p> | <p>_____</p> <p>Office held</p> | <p>Signed by _____</p> <p>in accordance with s127(1) of the Corporations Act 2001 by the authorised person(s) whose signature(s) appear(s) below:</p> <table style="width: 100%; border: none;"> <tr> <td style="width: 50%; border: none;"> <p>_____</p> <p>Signature of authorised person</p> </td> <td style="width: 50%; border: none;"> <p>_____</p> <p>Signature of authorised person</p> </td> </tr> <tr> <td style="border: none;"> <p>_____</p> <p>Name of authorised person</p> </td> <td style="border: none;"> <p>_____</p> <p>Name of authorised person</p> </td> </tr> <tr> <td style="border: none;"> <p>_____</p> <p>Office held</p> </td> <td style="border: none;"> <p>_____</p> <p>Office held</p> </td> </tr> </table> | <p>_____</p> <p>Signature of authorised person</p> | <p>_____</p> <p>Signature of authorised person</p> | <p>_____</p> <p>Name of authorised person</p> | <p>_____</p> <p>Name of authorised person</p> | <p>_____</p> <p>Office held</p> | <p>_____</p> <p>Office held</p> |
| <p>_____</p> <p>Signature of authorised person</p> | <p>_____</p> <p>Signature of authorised person</p> | | | | | | | | | | | | |
| <p>_____</p> <p>Name of authorised person</p> | <p>_____</p> <p>Name of authorised person</p> | | | | | | | | | | | | |
| <p>_____</p> <p>Office held</p> | <p>_____</p> <p>Office held</p> | | | | | | | | | | | | |
| <p>_____</p> <p>Signature of authorised person</p> | <p>_____</p> <p>Signature of authorised person</p> | | | | | | | | | | | | |
| <p>_____</p> <p>Name of authorised person</p> | <p>_____</p> <p>Name of authorised person</p> | | | | | | | | | | | | |
| <p>_____</p> <p>Office held</p> | <p>_____</p> <p>Office held</p> | | | | | | | | | | | | |

Choices

Vendor agrees to accept a **deposit-bond**

NO yes

Nominated **Electronic Lodgment Network (ELN)** (clause 4):

PEXA _____

Manual transaction (clause 30)

NO yes

(if yes, vendor must provide further details, including any applicable exception, in the space below):

Tax information (the parties promise this is correct as far as each party is aware)

Land tax is adjustable

NO yes

GST: Taxable supply

NO yes in full yes to an extent

Margin scheme will be used in making the taxable supply

NO yes

This sale is not a taxable supply because (one or more of the following may apply) the sale is:

- not made in the course or furtherance of an enterprise that the vendor carries on (section 9-5(b))
- by a vendor who is neither registered nor required to be registered for GST (section 9-5(d))
- GST-free because the sale is the supply of a going concern under section 38-325
- GST-free because the sale is subdivided farm land or farm land supplied for farming under Subdivision 38-O
- input taxed because the sale is of eligible residential premises (sections 40-65, 40-75(2) and 195-1)

Purchaser must make a **GSTRW payment**
(GST residential withholding payment)

NO yes (if yes, vendor must provide further details)

If the further details below are not fully completed at the contract date, the vendor must provide all these details in a separate notice at least 7 days before the date for completion.

GSTRW payment (GST residential withholding payment) – further details

Frequently the supplier will be the vendor. However, sometimes further information will be required as to which entity is liable for GST, for example, if the supplier is a partnership, a trust, part of a GST group or a participant in a GST joint venture.

Supplier's name:

Supplier's ABN:

Supplier's GST branch address (if applicable):

Supplier's business address:

Supplier's representative:

Supplier's contact phone number:

Supplier's proportion of **GSTRW payment**:

If more than one supplier, provide the above details for each supplier.

Amount purchaser must pay – price multiplied by the **GSTRW rate** (residential withholding rate):

Amount must be paid: AT COMPLETION at another time (specify):

Is any of the consideration not expressed as an amount in money? NO yes

If "yes", the GST inclusive market value of the non-monetary consideration: \$

Other details (including those required by regulation or the ATO forms):

List of Documents

| General | Strata or community title (clause 23 of the contract) |
|---|---|
| <input checked="" type="checkbox"/> 1 property certificate for the land <input checked="" type="checkbox"/> 2 plan of the land <input type="checkbox"/> 3 unregistered plan of the land <input type="checkbox"/> 4 plan of land to be subdivided <input type="checkbox"/> 5 document to be lodged with a relevant plan <input checked="" type="checkbox"/> 6 section 10.7(2) planning certificate under Environmental Planning and Assessment Act 1979 <input type="checkbox"/> 7 additional information included in that certificate under section 10.7(5) <input checked="" type="checkbox"/> 8 sewerage infrastructure location diagram (service location diagram) <input type="checkbox"/> 9 sewer lines location diagram (sewerage service diagram) <input type="checkbox"/> 10 document that created or may have created an easement, profit à prendre, restriction on use or positive covenant disclosed in this contract <input type="checkbox"/> 11 <i>planning agreement</i> <input type="checkbox"/> 12 section 88G certificate (positive covenant) <input type="checkbox"/> 13 survey report <input type="checkbox"/> 14 building information certificate or building certificate given under <i>legislation</i> <input type="checkbox"/> 15 occupation certificate <input type="checkbox"/> 16 lease (with every relevant memorandum or variation) <input checked="" type="checkbox"/> 17 other document relevant to tenancies <input type="checkbox"/> 18 licence benefiting the land <input type="checkbox"/> 19 old system document <input type="checkbox"/> 20 Crown purchase statement of account <input type="checkbox"/> 21 building management statement <input checked="" type="checkbox"/> 22 form of requisitions <input type="checkbox"/> 23 <i>clearance certificate</i> <input checked="" type="checkbox"/> 24 land tax certificate | <input checked="" type="checkbox"/> 33 property certificate for strata common property <input checked="" type="checkbox"/> 34 plan creating strata common property <input checked="" type="checkbox"/> 35 strata by-laws <input type="checkbox"/> 36 strata development contract or statement <input type="checkbox"/> 37 strata management statement <input type="checkbox"/> 38 strata renewal proposal <input type="checkbox"/> 39 strata renewal plan <input type="checkbox"/> 40 leasehold strata - lease of lot and common property <input type="checkbox"/> 41 property certificate for neighbourhood property <input type="checkbox"/> 42 plan creating neighbourhood property <input type="checkbox"/> 43 neighbourhood development contract <input type="checkbox"/> 44 neighbourhood management statement <input type="checkbox"/> 45 property certificate for precinct property <input type="checkbox"/> 46 plan creating precinct property <input type="checkbox"/> 47 precinct development contract <input type="checkbox"/> 48 precinct management statement <input type="checkbox"/> 49 property certificate for community property <input type="checkbox"/> 50 plan creating community property <input type="checkbox"/> 51 community development contract <input type="checkbox"/> 52 community management statement <input type="checkbox"/> 53 document disclosing a change of by-laws <input type="checkbox"/> 54 document disclosing a change in a development or management contract or statement <input type="checkbox"/> 55 document disclosing a change in boundaries <input type="checkbox"/> 56 information certificate under Strata Schemes Management Act 2015 <input type="checkbox"/> 57 information certificate under Community Land Management Act 1989 <input type="checkbox"/> 58 disclosure statement - off the plan contract <input type="checkbox"/> 59 other document relevant to off the plan contract |
| <p>Home Building Act 1989</p> <input type="checkbox"/> 25 insurance certificate <input type="checkbox"/> 26 brochure or warning <input type="checkbox"/> 27 evidence of alternative indemnity cover | <p>Other</p> <input type="checkbox"/> 60 |
| <p>Swimming Pools Act 1992</p> <input type="checkbox"/> 28 certificate of compliance <input type="checkbox"/> 29 evidence of registration <input type="checkbox"/> 30 relevant occupation certificate <input type="checkbox"/> 31 certificate of non-compliance <input type="checkbox"/> 32 detailed reasons of non-compliance | |

HOLDER OF STRATA OR COMMUNITY TITLE RECORDS – Name, address, email address and telephone number

Lake Group Strata

PO Box 175, CHARLESTOWN NSW 2290

Phone: 4942 3305

info@lakegroupstrata.com

IMPORTANT NOTICE TO VENDORS AND PURCHASERS

Before signing this contract you should ensure that you understand your rights and obligations, some of which are not written in this contract but are implied by law.

WARNING—SMOKE ALARMS

The owners of certain types of buildings and strata lots must have smoke alarms, or in certain cases heat alarms, installed in the building or lot in accordance with regulations under the *Environmental Planning and Assessment Act 1979*. It is an offence not to comply. It is also an offence to remove or interfere with a smoke alarm or heat alarm. Penalties apply.

WARNING—LOOSE-FILL ASBESTOS INSULATION

Before purchasing land that includes residential premises, within the meaning of the *Home Building Act 1989*, Part 8, Division 1A, built before 1985, a purchaser is strongly advised to consider the possibility that the premises may contain loose-fill asbestos insulation, within the meaning of the *Home Building Act 1989*, Part 8, Division 1A. In particular, a purchaser should—

- (a) search the Register required to be maintained under the *Home Building Act 1989*, Part 8, Division 1A, and
- (b) ask the relevant local council whether it holds records showing that the residential premises contain loose-fill asbestos insulation.

For further information about loose-fill asbestos insulation, including areas in which residential premises have been identified as containing loose-fill asbestos insulation, contact NSW Fair Trading.

Cooling off period (purchaser's rights)

- 1 This is the statement required by the *Conveyancing Act 1919*, section 66X. This statement applies to a contract for the sale of residential property.
- 2 **EXCEPT** in the circumstances listed in paragraph 3, the purchaser may rescind the contract before 5pm on—
 - (a) for an off the plan contract—the tenth business day after the day on which the contract was made, or
 - (b) in any other case—the fifth business day after the day on which the contract was made.
- 3 There is **NO COOLING OFF PERIOD**—
 - (a) if, at or before the time the contract is made, the purchaser gives to the vendor, or the vendor's solicitor or agent, a certificate that complies with the Act, section 66W, or
 - (b) if the property is sold by public auction, or
 - (c) if the contract is made on the same day as the property was offered for sale by public auction but passed in, or
 - (d) if the contract is made in consequence of the exercise of an option to purchase the property, other than an option that is void under the Act, section 66ZG.
- 4 A purchaser exercising the right to cool off by rescinding the contract forfeits 0.25% of the purchase price of the property to the vendor.
- 5 The vendor is entitled to recover the forfeited amount from an amount paid by the purchaser as a deposit under the contract. The purchaser is entitled to a refund of any balance.

DISPUTES

If you get into a dispute with the other party, the Law Society and Real Estate Institute encourage you to use informal procedures such as negotiation, independent expert appraisal, the Law Society Conveyancing Dispute Resolution Scheme or mediation (for example mediation under the Law Society Mediation Program).

AUCTIONS

Regulations made under the Property and Stock Agents Act 2002 prescribe a number of conditions applying to sales by auction.

WARNINGS

1. Various Acts of Parliament and other matters can affect the rights of the parties to this contract. Some important matters are actions, claims, decisions, licences, notices, orders, proposals or rights of way involving:

| | |
|---|--|
| APA Group Australian Taxation Office Council County Council Department of Planning and Environment Department of Primary Industries Electricity and gas Land and Housing Corporation Local Land Services | NSW Department of Education NSW Fair Trading Owner of adjoining land Privacy Public Works Advisory Subsidence Advisory NSW Telecommunications Transport for NSW Water, sewerage or drainage authority |
|---|--|

If you think that any of these matters affects the property, tell your solicitor.
2. A lease may be affected by the Agricultural Tenancies Act 1990, the Residential Tenancies Act 2010 or the Retail Leases Act 1994.
3. If any purchase money is owing to the Crown, it will become payable before obtaining consent, or if no consent is needed, when the transfer is registered.
4. If a consent to transfer is required under legislation, see clause 27 as to the obligations of the parties.
5. The vendor should continue the vendor's insurance until completion. If the vendor wants to give the purchaser possession before completion, the vendor should first ask the insurer to confirm this will not affect the insurance.
6. Most purchasers will have to pay transfer duty (and, sometimes, if the purchaser is not an Australian citizen, surcharge purchaser duty) on this contract. Some purchasers may be eligible to choose to pay first home buyer choice property tax instead of transfer duty. If a payment is not made on time, interest and penalties may be incurred.
7. If the purchaser agrees to the release of deposit, the purchaser's right to recover the deposit may stand behind the rights of others (for example the vendor's mortgagee).
8. The purchaser should arrange insurance as appropriate.
9. Some transactions involving personal property may be affected by the Personal Property Securities Act 2009.
10. A purchaser should be satisfied that finance will be available at the time of completing the purchase.
11. Where the market value of the property is at or above a legislated amount, the purchaser may have to comply with a foreign resident capital gains withholding payment obligation (even if the vendor is not a foreign resident). If so, this will affect the amount available to the vendor on completion.
12. Purchasers of some residential properties may have to withhold part of the purchase price to be credited towards the GST liability of the vendor. If so, this will also affect the amount available to the vendor. More information is available from the ATO.

The vendor sells and the purchaser buys the *property* for the price under these provisions instead of Schedule 3 Conveyancing Act 1919, subject to any *legislation* that cannot be excluded.

1 Definitions (a term in italics is a defined term)

1.1 In this contract, these terms (in any form) mean –

| | |
|-------------------------------|---|
| <i>adjustment date</i> | the earlier of the giving of possession to the purchaser or completion; |
| <i>adjustment figures</i> | details of the adjustments to be made to the price under clause 14; |
| <i>authorised Subscriber</i> | a <i>Subscriber</i> (not being a <i>party's solicitor</i>) named in a notice <i>served by a party</i> as being authorised for the purposes of clause 20.6.8; |
| <i>bank</i> | the Reserve Bank of Australia or an authorised deposit-taking institution which is a bank, a building society or a credit union; |
| <i>business day</i> | any day except a bank or public holiday throughout NSW, or a Saturday or Sunday; |
| <i>cheque</i> | a cheque that is not postdated or stale; |
| <i>clearance certificate</i> | a certificate within the meaning of s14-220 of Schedule 1 to the <i>TA Act</i> , that covers one or more days falling within the period from and including the contract date to completion; |
| <i>completion time</i> | the time of day at which completion is to occur; |
| <i>conveyancing rules</i> | the rules made under s12E of the Real Property Act 1900; |
| <i>deposit-bond</i> | a deposit bond or guarantee with each of the following approved by the vendor – <ul style="list-style-type: none"> ● the issuer; ● the expiry date (if any); and ● the amount; |
| <i>depositholder</i> | vendor's agent (or if no vendor's agent is named in this contract, the vendor's <i>solicitor</i> , or if no vendor's <i>solicitor</i> is named in this contract, the buyer's agent); |
| <i>discharging mortgagee</i> | any discharging mortgagee, chargee, covenant chargee or caveator whose provision of a <i>Digitally Signed</i> discharge of mortgage, discharge of charge or withdrawal of caveat is required in order for unencumbered title to the <i>property</i> to be transferred to the purchaser; |
| <i>document of title</i> | document relevant to the title or the passing of title; |
| <i>ECNL</i> | the Electronic Conveyancing National Law (NSW); |
| <i>electronic document</i> | a dealing as defined in the Real Property Act 1900 which may be created and <i>Digitally Signed</i> in an <i>Electronic Workspace</i> ; |
| <i>electronic transaction</i> | a <i>Conveyancing Transaction</i> to be conducted for the <i>parties</i> by their legal representatives as <i>Subscribers</i> using an <i>ELN</i> and in accordance with the <i>ECNL</i> and the <i>participation rules</i> ; |
| <i>electronic transfer</i> | a transfer of land under the Real Property Act 1900 for the <i>property</i> to be prepared and <i>Digitally Signed</i> in the <i>Electronic Workspace</i> established for the purposes of the <i>parties' Conveyancing Transaction</i> ; |
| <i>FRCGW percentage</i> | the percentage mentioned in s14-200(3)(a) of Schedule 1 to the <i>TA Act</i> (12.5% as at 1 July 2017); |
| <i>FRCGW remittance</i> | a remittance which the purchaser must make under s14-200 of Schedule 1 to the <i>TA Act</i> , being the lesser of the <i>FRCGW percentage</i> of the price (inclusive of GST, if any) and the amount specified in a <i>variation served by a party</i> ; |
| <i>GST Act</i> | A New Tax System (Goods and Services Tax) Act 1999; |
| <i>GST rate</i> | the rate mentioned in s4 of A New Tax System (Goods and Services Tax Imposition - General) Act 1999 (10% as at 1 July 2000); |
| <i>GSTRW payment</i> | a payment which the purchaser must make under s14-250 of Schedule 1 to the <i>TA Act</i> (the price multiplied by the <i>GSTRW rate</i>); |
| <i>GSTRW rate</i> | the rate determined under ss14-250(6), (8) or (9) of Schedule 1 to the <i>TA Act</i> (as at 1 July 2018, usually 7% of the price if the margin scheme applies, 1/11 th if not); |
| <i>incoming mortgagee</i> | any mortgagee who is to provide finance to the purchaser on the security of the <i>property</i> and to enable the purchaser to pay the whole or part of the price; |
| <i>legislation</i> | an Act or a by-law, ordinance, regulation or rule made under an Act; |
| <i>manual transaction</i> | a <i>Conveyancing Transaction</i> in which a dealing forming part of the <i>Lodgment Case</i> at or following completion cannot be <i>Digitally Signed</i> ; |
| <i>normally</i> | subject to any other provision of this contract; |
| <i>participation rules</i> | the participation rules as determined by the <i>ECNL</i> ; |
| <i>party</i> | each of the vendor and the purchaser; |
| <i>property</i> | the land, the improvements, all fixtures and the inclusions, but not the exclusions; |
| <i>planning agreement</i> | a valid voluntary agreement within the meaning of s7.4 of the Environmental Planning and Assessment Act 1979 entered into in relation to the <i>property</i> ; |
| <i>populate</i> | to complete data fields in the <i>Electronic Workspace</i> ; |

| | |
|--------------------------|--|
| <i>requisition</i> | an objection, question or requisition (but the term does not include a claim); |
| <i>rescind</i> | rescind this contract from the beginning; |
| <i>serve</i> | serve in writing on the other <i>party</i> ; |
| <i>settlement cheque</i> | an unendorsed <i>cheque</i> made payable to the person to be paid and – <ul style="list-style-type: none"> • issued by a <i>bank</i> and drawn on itself; or • if authorised in writing by the vendor or the vendor's <i>solicitor</i>, some other <i>cheque</i>; |
| <i>solicitor</i> | in relation to a <i>party</i> , the <i>party's</i> solicitor or licensed conveyancer named in this contract or in a notice <i>served</i> by the <i>party</i> ; |
| <i>TA Act</i> | Taxation Administration Act 1953; |
| <i>terminate</i> | terminate this contract for breach; |
| <i>title data</i> | the details of the title to the <i>property</i> made available to the <i>Electronic Workspace</i> by the <i>Land Registry</i> ; |
| <i>variation</i> | a variation made under s14-235 of Schedule 1 to the <i>TA Act</i> ; |
| <i>within</i> | in relation to a period, at any time before or during the period; and |
| <i>work order</i> | a valid direction, notice or order that requires work to be done or money to be spent on or in relation to the <i>property</i> or any adjoining footpath or road (but the term does not include a notice under s22E of the <i>Swimming Pools Act 1992</i> or clause 22 of the <i>Swimming Pools Regulation 2018</i>). |

1.2 Words and phrases used in this contract (italicised and in Title Case, such as *Conveyancing Transaction*, *Digitally Signed*, *Electronic Workspace*, *ELN*, *ELNO*, *Land Registry*, *Lodgment Case* and *Subscriber*) have the meanings given in the *participation rules*.

2 Deposit and other payments before completion

2.1 The purchaser must pay the deposit to the *depositholder* as stakeholder.

2.2 *Normally*, the purchaser must pay the deposit on the making of this contract, and this time is essential.

2.3 If this contract requires the purchaser to pay any of the deposit by a later time, that time is also essential.

2.4 The purchaser can pay any of the deposit by –

2.4.1 giving cash (up to \$2,000) to the *depositholder*;

2.4.2 unconditionally giving a *cheque* to the *depositholder* or to the vendor, vendor's agent or vendor's *solicitor* for sending to the *depositholder*; or

2.4.3 electronic funds transfer to the *depositholder's* nominated account and, if requested by the vendor or the *depositholder*, providing evidence of that transfer.

2.5 The vendor can *terminate* if –

2.5.1 any of the deposit is not paid on time;

2.5.2 a *cheque* for any of the deposit is not honoured on presentation; or

2.5.3 a payment under clause 2.4.3 is not received in the *depositholder's* nominated account by 5.00 pm on the third *business day* after the time for payment.

This right to *terminate* is lost as soon as the deposit is paid in full.

2.6 If the vendor accepts a *deposit-bond* for the deposit, clauses 2.1 to 2.5 do not apply.

2.7 If the vendor accepts a *deposit-bond* for part of the deposit, clauses 2.1 to 2.5 apply only to the balance.

2.8 If any of the deposit or of the balance of the price is paid before completion to the vendor or as the vendor directs, it is a charge on the land in favour of the purchaser until *termination* by the vendor or completion, subject to any existing right.

2.9 If each *party* tells the *depositholder* that the deposit is to be invested, the *depositholder* is to invest the deposit (at the risk of the *party* who becomes entitled to it) with a *bank*, in an interest-bearing account in NSW, payable at call, with interest to be reinvested, and pay the interest to the *parties* equally, after deduction of all proper government taxes and financial institution charges and other charges.

3 Deposit-bond

3.1 This clause applies only if the vendor accepts a *deposit-bond* for the deposit (or part of it).

3.2 The purchaser must provide the *deposit-bond* to the vendor's *solicitor* (or if no solicitor the *depositholder*) at or before the making of this contract and this time is essential.

3.3 If the *deposit-bond* has an expiry date and completion does not occur by the date which is 14 days before the expiry date, the purchaser must *serve* a replacement *deposit-bond* at least 7 days before the expiry date. The time for service is essential.

3.4 The vendor must approve a replacement *deposit-bond* if –

3.4.1 it is from the same issuer and for the same amount as the earlier *deposit-bond*; and

3.4.2 it has an expiry date at least three months after its date of issue.

3.5 A breach of clauses 3.2 or 3.3 entitles the vendor to *terminate*. The right to *terminate* is lost as soon as –

3.5.1 the purchaser *serves* a replacement *deposit-bond*; or

3.5.2 the deposit is paid in full under clause 2.

3.6 Clauses 3.3 and 3.4 can operate more than once.

- 3.7 If the purchaser serves a replacement *deposit-bond*, the vendor must serve the earlier *deposit-bond*.
- 3.8 The amount of any *deposit-bond* does not form part of the price for the purposes of clause 16.5.
- 3.9 The vendor must give the purchaser any original *deposit-bond* –
- 3.9.1 on completion; or
- 3.9.2 if this contract is *rescinded*.
- 3.10 If this contract is *terminated* by the vendor –
- 3.10.1 normally, the vendor can immediately demand payment from the issuer of the *deposit-bond*; or
- 3.10.2 if the purchaser serves prior to *termination* a notice disputing the vendor's right to *terminate*, the vendor must forward any original *deposit-bond* (or its proceeds if called up) to the *depositholder* as stakeholder.
- 3.11 If this contract is *terminated* by the purchaser –
- 3.11.1 normally, the vendor must give the purchaser any original *deposit-bond*; or
- 3.11.2 if the vendor serves prior to *termination* a notice disputing the purchaser's right to *terminate*, the vendor must forward any original *deposit-bond* (or its proceeds if called up) to the *depositholder* as stakeholder.
- 4 Electronic transaction**
- 4.1 This *Conveyancing Transaction* is to be conducted as an *electronic transaction* unless –
- 4.1.1 the contract says this transaction is a *manual transaction*, giving the reason, or
- 4.1.2 a party serves a notice stating why the transaction is a *manual transaction*, in which case the parties do not have to complete earlier than 14 days after service of the notice, and clause 21.3 does not apply to this provision,
- and in both cases clause 30 applies.
- 4.2 If, because of clause 4.1.2, this *Conveyancing Transaction* is to be conducted as a *manual transaction* –
- 4.2.1 each party must –
- bear equally any disbursements or fees; and
 - otherwise bear that party's own costs;
- incurred because this *Conveyancing Transaction* was to be conducted as an *electronic transaction*; and
- 4.2.2 if a party has paid all of a disbursement or fee which, by reason of this clause, is to be borne equally by the parties, that amount must be adjusted under clause 14.
- 4.3 The parties must conduct the *electronic transaction* –
- 4.3.1 in accordance with the *participation rules* and the *ECNL*; and
- 4.3.2 using the nominated *ELN*, unless the parties otherwise agree. This clause 4.3.2 does not prevent a party using an *ELN* which can interoperate with the nominated *ELN*.
- 4.4 A party must pay the fees and charges payable by that party to the *ELNO* and the *Land Registry*.
- 4.5 Normally, the vendor must within 7 days of the contract date create and populate an *Electronic Workspace* with *title data* and the date for completion, and invite the purchaser to the *Electronic Workspace*.
- 4.6 If the vendor has not created an *Electronic Workspace* in accordance with clause 4.5, the purchaser may create and populate an *Electronic Workspace* and, if it does so, the purchaser must invite the vendor to the *Electronic Workspace*.
- 4.7 The parties must, as applicable to their role in the *Conveyancing Transaction* and the steps taken under clauses 4.5 or 4.6 –
- 4.7.1 promptly join the *Electronic Workspace* after receipt of an invitation;
- 4.7.2 create and populate an *electronic transfer*;
- 4.7.3 invite any *discharging mortgagee* or *incoming mortgagee* to join the *Electronic Workspace*; and
- 4.7.4 populate the *Electronic Workspace* with a nominated *completion time*.
- 4.8 If the transferee in the *electronic transfer* is not the purchaser, the purchaser must give the vendor a direction signed by the purchaser personally for that transfer.
- 4.9 The vendor can require the purchaser to include a covenant or easement in the *electronic transfer* only if this contract contains the wording of the proposed covenant or easement, and a description of the land burdened and benefited.
- 4.10 If the purchaser must make a *GSTRW payment* or an *FRCGW remittance*, the purchaser must populate the *Electronic Workspace* with the payment details for the *GSTRW payment* or *FRCGW remittance* payable to the Deputy Commissioner of Taxation at least 2 *business days* before the date for completion.
- 4.11 Before completion, the parties must ensure that –
- 4.11.1 all *electronic documents* which a party must *Digitally Sign* to complete the *electronic transaction* are populated and *Digitally Signed*;
- 4.11.2 all certifications required by the *ECNL* are properly given; and
- 4.11.3 they do everything else in the *Electronic Workspace* which that party must do to enable the *electronic transaction* to proceed to completion.
- 4.12 If the computer systems of any of the *Land Registry*, the *ELNO*, Revenue NSW or the Reserve Bank of Australia are inoperative for any reason at the *completion time* agreed by the parties, a failure to complete this contract for that reason is not a default under this contract on the part of either party.

- 4.13 If the computer systems of the *Land Registry* are inoperative for any reason at the *completion time* agreed by the *parties*, and the *parties* choose that financial settlement is to occur despite this, then on financial settlement occurring –
- 4.13.1 all *electronic documents Digitally Signed* by the vendor and any discharge of mortgage, withdrawal of caveat or other *electronic document* forming part of the *Lodgment Case* for the *electronic transaction* are taken to have been unconditionally and irrevocably delivered to the purchaser or the purchaser's mortgagee at the time of financial settlement together with the right to deal with the land; and
- 4.13.2 the vendor is taken to have no legal or equitable interest in the *property*.
- 4.14 If the *parties* do not agree about the delivery before completion of one or more documents or things that cannot be delivered through the *Electronic Workspace*, the *party* required to deliver the documents or things –
- 4.14.1 holds them on completion in escrow for the benefit of; and
- 4.14.2 must immediately after completion deliver the documents or things to, or as directed by; the *party* entitled to them.

5 Requisitions

- 5.1 If a form of *requisitions* is attached to this contract, the purchaser is taken to have made those *requisitions*.
- 5.2 If the purchaser is or becomes entitled to make any other *requisition*, the purchaser can make it only by *servicing* it –
- 5.2.1 if it arises out of this contract or it is a general question about the *property* or title - *within* 21 days after the contract date;
- 5.2.2 if it arises out of anything *served* by the vendor - *within* 21 days after the later of the contract date and that *service*; and
- 5.2.3 in any other case - *within* a reasonable time.

6 Error or misdescription

- 6.1 *Normally*, the purchaser can (but only before completion) claim compensation for an error or misdescription in this contract (as to the *property*, the title or anything else and whether substantial or not).
- 6.2 This clause applies even if the purchaser did not take notice of or rely on anything in this contract containing or giving rise to the error or misdescription.
- 6.3 However, this clause does not apply to the extent the purchaser knows the true position.

7 Claims by purchaser

- Normally*, the purchaser can make a claim (including a claim under clause 6) before completion only by *servicing* it with a statement of the amount claimed, and if the purchaser makes one or more claims before completion –
- 7.1 the vendor can *rescind* if in the case of claims that are not claims for delay –
- 7.1.1 the total amount claimed exceeds 5% of the price;
- 7.1.2 the vendor *serves* notice of intention to *rescind*; and
- 7.1.3 the purchaser does not *serve* notice waiving the claims *within* 14 days after that *service*; and
- 7.2 if the vendor does not *rescind*, the *parties* must complete and if this contract is completed –
- 7.2.1 the lesser of the total amount claimed and 10% of the price must be paid out of the price to and held by the *depositholder* until the claims are finalised or lapse;
- 7.2.2 the amount held is to be invested in accordance with clause 2.9;
- 7.2.3 the claims must be finalised by an arbitrator appointed by the *parties* or, if an appointment is not made *within* 1 month of completion, by an arbitrator appointed by the President of the Law Society at the request of a *party* (in the latter case the *parties* are bound by the terms of the Conveyancing Arbitration Rules approved by the Law Society as at the date of the appointment);
- 7.2.4 the purchaser is not entitled, in respect of the claims, to more than the total amount claimed and the costs of the purchaser;
- 7.2.5 net interest on the amount held must be paid to the *parties* in the same proportion as the amount held is paid; and
- 7.2.6 if the *parties* do not appoint an arbitrator and neither *party* requests the President to appoint an arbitrator *within* 3 months after completion, the claims lapse and the amount belongs to the vendor.

8 Vendor's rights and obligations

- 8.1 The vendor can *rescind* if –
- 8.1.1 the vendor is, on reasonable grounds, unable or unwilling to comply with a *requisition*;
- 8.1.2 the vendor *serves* a notice of intention to *rescind* that specifies the *requisition* and those grounds; and
- 8.1.3 the purchaser does not *serve* a notice waiving the *requisition* *within* 14 days after that *service*.

- 8.2 If the vendor does not comply with this contract (or a notice under or relating to it) in an essential respect, the purchaser can *terminate* by *servicing* a notice. After the *termination* –
- 8.2.1 the purchaser can recover the deposit and any other money paid by the purchaser under this contract;
- 8.2.2 the purchaser can sue the vendor to recover damages for breach of contract; and
- 8.2.3 if the purchaser has been in possession a *party* can claim for a reasonable adjustment.
- 9 Purchaser's default**
- If the purchaser does not comply with this contract (or a notice under or relating to it) in an essential respect, the vendor can *terminate* by *servicing* a notice. After the *termination* the vendor can –
- 9.1 keep or recover the deposit (to a maximum of 10% of the price);
- 9.2 hold any other money paid by the purchaser under this contract as security for anything recoverable under this clause –
- 9.2.1 for 12 months after the *termination*; or
- 9.2.2 if the vendor commences proceedings under this clause *within* 12 months, until those proceedings are concluded; and
- 9.3 sue the purchaser either –
- 9.3.1 where the vendor has resold the *property* under a contract made *within* 12 months after the *termination*, to recover –
- the deficiency on resale (with credit for any of the deposit kept or recovered and after allowance for any capital gains tax or goods and services tax payable on anything recovered under this clause); and
 - the reasonable costs and expenses arising out of the purchaser's non-compliance with this contract or the notice and of resale and any attempted resale; or
- 9.3.2 to recover damages for breach of contract.
- 10 Restrictions on rights of purchaser**
- 10.1 The purchaser cannot make a claim or *requisition* or *rescind* or *terminate* in respect of –
- 10.1.1 the ownership or location of any fence as defined in the Dividing Fences Act 1991;
- 10.1.2 a service for the *property* being a joint service or passing through another property, or any service for another property passing through the *property* ('service' includes air, communication, drainage, electricity, garbage, gas, oil, radio, sewerage, telephone, television or water service);
- 10.1.3 a wall being or not being a party wall in any sense of that term or the *property* being affected by an easement for support or not having the benefit of an easement for support;
- 10.1.4 any change in the *property* due to fair wear and tear before completion;
- 10.1.5 a promise, representation or statement about this contract, the *property* or the title, not set out or referred to in this contract;
- 10.1.6 a condition, exception, reservation or restriction in a Crown grant;
- 10.1.7 the existence of any authority or licence to explore or prospect for gas, minerals or petroleum;
- 10.1.8 any easement or restriction on use the substance of either of which is disclosed in this contract or any non-compliance with the easement or restriction on use; or
- 10.1.9 anything the substance of which is disclosed in this contract (except a caveat, charge, mortgage, priority notice or writ).
- 10.2 The purchaser cannot *rescind* or *terminate* only because of a defect in title to or quality of the inclusions.
- 10.3 *Normally*, the purchaser cannot make a claim or *requisition* or *rescind* or *terminate* or require the vendor to change the nature of the title disclosed in this contract (for example, to remove a caution evidencing qualified title, or to lodge a plan of survey as regards limited title).
- 11 Compliance with work orders**
- 11.1 *Normally*, the vendor must by completion comply with a *work order* made on or before the contract date and if this contract is completed the purchaser must comply with any other *work order*.
- 11.2 If the purchaser complies with a *work order*, and this contract is *rescinded* or *terminated*, the vendor must pay the expense of compliance to the purchaser.
- 12 Certificates and inspections**
- The vendor must do everything reasonable to enable the purchaser, subject to the rights of any tenant –
- 12.1 to have the *property* inspected to obtain any certificate or report reasonably required;
- 12.2 to apply (if necessary in the name of the vendor) for –
- 12.2.1 any certificate that can be given in respect of the *property* under *legislation*; or
- 12.2.2 a copy of any approval, certificate, consent, direction, notice or order in respect of the *property* given under *legislation*, even if given after the contract date; and
- 12.3 to make 1 inspection of the *property* in the 3 days before a time appointed for completion.

13 Goods and services tax (GST)

- 13.1 Terms used in this clause which are not defined elsewhere in this contract and have a defined meaning in the *GST Act* have the same meaning in this clause.
- 13.2 *Normally*, if a *party* must pay the price or any other amount to the other *party* under this contract, GST is not to be added to the price or amount.
- 13.3 If under this contract a *party* must make an adjustment or payment for an expense of another party or pay an expense payable by or to a third party (for example, under clauses 14 or 20.7) –
- 13.3.1 the *party* must adjust or pay on completion any GST added to or included in the expense; but
- 13.3.2 the amount of the expense must be reduced to the extent the party receiving the adjustment or payment (or the representative member of a GST group of which that party is a member) is entitled to an input tax credit for the expense; and
- 13.3.3 if the adjustment or payment under this contract is consideration for a taxable supply, an amount for GST must be added at the *GST rate*.
- 13.4 If this contract says this sale is the supply of a going concern –
- 13.4.1 the *parties* agree the supply of the *property* is a supply of a going concern;
- 13.4.2 the vendor must, between the contract date and completion, carry on the enterprise conducted on the land in a proper and business-like way;
- 13.4.3 if the purchaser is not registered by the date for completion, the *parties* must complete and the purchaser must pay on completion, in addition to the price, an amount being the price multiplied by the *GST rate* ("the retention sum"). The retention sum is to be held by the *depositholder* and dealt with as follows –
- if *within* 3 months of completion the purchaser *serves* a letter from the Australian Taxation Office stating the purchaser is registered with a date of effect of registration on or before completion, the *depositholder* is to pay the retention sum to the purchaser; but
 - if the purchaser does not *serve* that letter *within* 3 months of completion, the *depositholder* is to pay the retention sum to the vendor; and
- 13.4.4 if the vendor, despite clause 13.4.1, *serves* a letter from the Australian Taxation Office stating the vendor has to pay GST on the supply, the purchaser must pay to the vendor on demand the amount of GST assessed.
- 13.5 *Normally*, the vendor promises the margin scheme will not apply to the supply of the *property*.
- 13.6 If this contract says the margin scheme is to apply in making the taxable supply, the *parties* agree that the margin scheme is to apply to the sale of the *property*.
- 13.7 If this contract says the sale is not a taxable supply –
- 13.7.1 the purchaser promises that the *property* will not be used and represents that the purchaser does not intend the *property* (or any part of the *property*) to be used in a way that could make the sale a taxable supply to any extent; and
- 13.7.2 the purchaser must pay the vendor on completion in addition to the price an amount calculated by multiplying the price by the *GST rate* if this sale is a taxable supply to any extent because of –
- a breach of clause 13.7.1; or
 - something else known to the purchaser but not the vendor.
- 13.8 If this contract says this sale is a taxable supply in full and does not say the margin scheme applies to the *property*, the vendor must pay the purchaser on completion an amount of one-eleventh of the price if –
- 13.8.1 this sale is not a taxable supply in full; or
- 13.8.2 the margin scheme applies to the *property* (or any part of the *property*).
- 13.9 If this contract says this sale is a taxable supply to an extent –
- 13.9.1 clause 13.7.1 does not apply to any part of the *property* which is identified as being a taxable supply; and
- 13.9.2 the payments mentioned in clauses 13.7 and 13.8 are to be recalculated by multiplying the relevant payment by the proportion of the price which represents the value of that part of the *property* to which the clause applies (the proportion to be expressed as a number between 0 and 1). Any evidence of value must be obtained at the expense of the vendor.
- 13.10 *Normally*, on completion the vendor must give the recipient of the supply a tax invoice for any taxable supply by the vendor by or under this contract.
- 13.11 The vendor does not have to give the purchaser a tax invoice if the margin scheme applies to a taxable supply.
- 13.12 If the vendor is liable for GST on rents or profits due to issuing an invoice or receiving consideration before completion, any adjustment of those amounts must exclude an amount equal to the vendor's GST liability.
- 13.13 If the vendor *serves* details of a *GSTRW payment* which the purchaser must make, the purchaser does not have to complete earlier than 5 *business days* after that *service* and clause 21.3 does not apply to this provision.
- 13.14 If the purchaser must make a *GSTRW payment* the purchaser must, at least 2 *business days* before the date for completion, *serve* evidence of submission of a *GSTRW payment* notification form to the Australian Taxation Office by the purchaser or, if a direction under either clause 4.8 or clause 30.4 has been given, by the transferee named in the transfer the subject of that direction.

14 Adjustments

- 14.1 *Normally*, the vendor is entitled to the rents and profits and will be liable for all rates, water, sewerage and drainage service and usage charges, land tax, levies and all other periodic outgoings up to and including the *adjustment date* after which the purchaser will be entitled and liable.
- 14.2 The *parties* must make any necessary adjustment on completion, and –
- 14.2.1 the purchaser must provide the vendor with *adjustment figures* at least 2 *business days* before the date for completion; and
- 14.2.2 the vendor must confirm the *adjustment figures* at least 1 *business day* before the date for completion.
- 14.3 If an amount that is adjustable under this contract has been reduced under *legislation*, the *parties* must on completion adjust the reduced amount.
- 14.4 The *parties* must not adjust surcharge land tax (as defined in the Land Tax Act 1956) but must adjust any other land tax for the year current at the *adjustment date* –
- 14.4.1 only if land tax has been paid or is payable for the year (whether by the vendor or by a predecessor in title) and this contract says that land tax is adjustable;
- 14.4.2 by adjusting the amount that would have been payable if at the start of the year –
- the person who owned the land owned no other land;
 - the land was not subject to a special trust or owned by a non-concessional company; and
 - if the land (or part of it) had no separate taxable value, by calculating its separate taxable value on a proportional area basis.
- 14.5 The *parties* must not adjust any first home buyer choice property tax.
- 14.6 If any other amount that is adjustable under this contract relates partly to the land and partly to other land, the *parties* must adjust it on a proportional area basis.
- 14.7 If on completion the last bill for a water, sewerage or drainage usage charge is for a period ending before the *adjustment date*, the vendor is liable for an amount calculated by dividing the bill by the number of days in the period then multiplying by the number of unbilled days up to and including the *adjustment date*.
- 14.8 The vendor is liable for any amount recoverable for work started on or before the contract date on the *property* or any adjoining footpath or road.

15 Date for completion

The *parties* must complete by the date for completion and, if they do not, a *party* can serve a notice to complete if that *party* is otherwise entitled to do so.

16 Completion

• Vendor

- 16.1 *Normally*, on completion the vendor must cause the legal title to the *property* (being the estate disclosed in this contract) to pass to the purchaser free of any charge, mortgage or other interest, subject to any necessary registration.
- 16.2 The legal title to the *property* does not pass before completion.
- 16.3 If the vendor gives the purchaser a document (other than the transfer) that needs to be lodged for registration, the vendor must pay the lodgment fee to the purchaser.
- 16.4 If a *party* serves a land tax certificate showing a charge on any of the land, by completion the vendor must do all things and pay all money required so that the charge is no longer effective against the land.

• Purchaser

- 16.5 On completion the purchaser must pay to the vendor –
- 16.5.1 the price less any –
- deposit paid;
 - *FRCGW remittance* payable;
 - *GSTRW payment*; and
 - amount payable by the vendor to the purchaser under this contract; and
- 16.5.2 any other amount payable by the purchaser under this contract.
- 16.6 If any of the deposit is not covered by a *deposit-bond*, at least 1 *business day* before the date for completion the purchaser must give the vendor an order signed by the purchaser authorising the *depositholder* to account to the vendor for the deposit, to be held by the vendor in escrow until completion.
- 16.7 On completion the deposit belongs to the vendor.

17 Possession

- 17.1 *Normally*, the vendor must give the purchaser vacant possession of the *property* on completion.
- 17.2 The vendor does not have to give vacant possession if –
- 17.2.1 this contract says that the sale is subject to existing tenancies; and
- 17.2.2 the contract discloses the provisions of the tenancy (for example, by attaching a copy of the lease and any relevant memorandum or variation).
- 17.3 *Normally*, the purchaser can claim compensation (before or after completion) or *rescind* if any of the land is affected by a protected tenancy (a tenancy affected by Schedule 2, Part 7 of the Residential Tenancies Act 2010).

18 Possession before completion

- 18.1 This clause applies only if the vendor gives the purchaser possession of the *property* before completion.
- 18.2 The purchaser must not before completion –
- 18.2.1 let or part with possession of any of the *property*;
 - 18.2.2 make any change or structural alteration or addition to the *property*; or
 - 18.2.3 contravene any agreement between the *parties* or any direction, document, *legislation*, notice or order affecting the *property*.
- 18.3 The purchaser must until completion –
- 18.3.1 keep the *property* in good condition and repair having regard to its condition at the giving of possession; and
 - 18.3.2 allow the vendor or the vendor's authorised representative to enter and inspect it at all reasonable times.
- 18.4 The risk as to damage to the *property* passes to the purchaser immediately after the purchaser enters into possession.
- 18.5 If the purchaser does not comply with this clause, then without affecting any other right of the vendor –
- 18.5.1 the vendor can before completion, without notice, remedy the non-compliance; and
 - 18.5.2 if the vendor pays the expense of doing this, the purchaser must pay it to the vendor with interest at the rate prescribed under s101 Civil Procedure Act 2005.
- 18.6 If this contract is *rescinded* or *terminated* the purchaser must immediately vacate the *property*.
- 18.7 If the *parties* or their *solicitors* on their behalf do not agree in writing to a fee or rent, none is payable.

19 Rescission of contract

- 19.1 If this contract expressly gives a *party* a right to *rescind*, the *party* can exercise the right –
- 19.1.1 only by *servicing* a notice before completion; and
 - 19.1.2 in spite of any making of a claim or *requisition*, any attempt to satisfy a claim or *requisition*, any arbitration, litigation, mediation or negotiation or any giving or taking of possession.
- 19.2 *Normally*, if a *party* exercises a right to *rescind* expressly given by this contract or any *legislation* –
- 19.2.1 the deposit and any other money paid by the purchaser under this contract must be refunded;
 - 19.2.2 a *party* can claim for a reasonable adjustment if the purchaser has been in possession;
 - 19.2.3 a *party* can claim for damages, costs or expenses arising out of a breach of this contract; and
 - 19.2.4 a *party* will not otherwise be liable to pay the other *party* any damages, costs or expenses.

20 Miscellaneous

- 20.1 The *parties* acknowledge that anything stated in this contract to be attached was attached to this contract by the vendor before the purchaser signed it and is part of this contract.
- 20.2 Anything attached to this contract is part of this contract.
- 20.3 An area, bearing or dimension in this contract is only approximate.
- 20.4 If a *party* consists of 2 or more persons, this contract benefits and binds them separately and together.
- 20.5 A *party's solicitor* can receive any amount payable to the *party* under this contract or direct in writing that it is to be paid to another person.
- 20.6 A document under or relating to this contract is –
- 20.6.1 signed by a *party* if it is signed by the *party* or the *party's solicitor* (apart from a direction under clause 4.8 or clause 30.4);
 - 20.6.2 *served* if it is *served* by the *party* or the *party's solicitor*;
 - 20.6.3 *served* if it is *served* on the *party's solicitor*, even if the *party* has died or any of them has died;
 - 20.6.4 *served* if it is *served* in any manner provided in s170 of the Conveyancing Act 1919;
 - 20.6.5 *served* if it is sent by email or fax to the *party's solicitor*, unless in either case it is not received;
 - 20.6.6 *served* on a person if it (or a copy of it) comes into the possession of the person;
 - 20.6.7 *served* at the earliest time it is *served*, if it is *served* more than once; and
 - 20.6.8 *served* if it is provided to or by the *party's solicitor* or an *authorised Subscriber* by means of an *Electronic Workspace* created under clause 4. However, this does not apply to a notice making an obligation essential, or a notice of *rescission* or *termination*.
- 20.7 An obligation to pay an expense of another *party* of doing something is an obligation to pay –
- 20.7.1 if the *party* does the thing personally - the reasonable cost of getting someone else to do it; or
 - 20.7.2 if the *party* pays someone else to do the thing - the amount paid, to the extent it is reasonable.
- 20.8 Rights under clauses 4, 11, 13, 14, 17, 24, 30 and 31 continue after completion, whether or not other rights continue.
- 20.9 The vendor does not promise, represent or state that the purchaser has any cooling off rights.
- 20.10 The vendor does not promise, represent or state that any attached survey report is accurate or current.
- 20.11 A reference to any *legislation* (including any percentage or rate specified in *legislation*) is also a reference to any corresponding later *legislation*.
- 20.12 Each *party* must do whatever is necessary after completion to carry out the *party's* obligations under this contract.
- 20.13 Neither taking possession nor *servicing* a transfer of itself implies acceptance of the *property* or the title.

- 20.14 The details and information provided in this contract (for example, on pages 1 - 4) are, to the extent of each *party's* knowledge, true, and are part of this contract.
- 20.15 Where this contract provides for choices, a choice in BLOCK CAPITALS applies unless a different choice is marked.
- 20.16 Each *party* consents to –
- 20.16.1 any *party* signing this contract electronically; and
- 20.16.2 the making of this contract by the exchange of counterparts delivered by email, or by such other electronic means as may be agreed in writing by the *parties*.
- 20.17 Each *party* agrees that electronic signing by a *party* identifies that *party* and indicates that *party's* intention to be bound by this contract.

21 Time limits in these provisions

- 21.1 If the time for something to be done or to happen is not stated in these provisions, it is a reasonable time.
- 21.2 If there are conflicting times for something to be done or to happen, the latest of those times applies.
- 21.3 The time for one thing to be done or to happen does not extend the time for another thing to be done or to happen.
- 21.4 If the time for something to be done or to happen is the 29th, 30th or 31st day of a month, and the day does not exist, the time is instead the last day of the month.
- 21.5 If the time for something to be done or to happen is a day that is not a *business day*, the time is extended to the next *business day*, except in the case of clauses 2 and 3.2.
- 21.6 *Normally*, the time by which something must be done is fixed but not essential.

22 Foreign Acquisitions and Takeovers Act 1975

- 22.1 The purchaser promises that the Commonwealth Treasurer cannot prohibit and has not prohibited the transfer under the Foreign Acquisitions and Takeovers Act 1975.
- 22.2 This promise is essential and a breach of it entitles the vendor to *terminate*.

23 Strata or community title

• Definitions and modifications

- 23.1 This clause applies only if the land (or part of it) is a lot in a strata, neighbourhood, precinct or community scheme (or on completion is to be a lot in a scheme of that kind).
- 23.2 In this contract –
- 23.2.1 'change', in relation to a scheme, means –
- a registered or registrable change from by-laws set out in this contract;
 - a change from a development or management contract or statement set out in this contract; or
 - a change in the boundaries of common property;
- 23.2.2 'common property' includes association property for the scheme or any higher scheme;
- 23.2.3 'contribution' includes an amount payable under a by-law;
- 23.2.4 'information certificate' includes a certificate under s184 Strata Schemes Management Act 2015 and s171 Community Land Management Act 2021;
- 23.2.5 'interest notice' includes a strata interest notice under s22 Strata Schemes Management Act 2015 and an association interest notice under s20 Community Land Management Act 2021;
- 23.2.6 'normal expenses', in relation to an owners corporation for a scheme, means normal operating expenses usually payable from the administrative fund of an owners corporation for a scheme of the same kind;
- 23.2.7 'owners corporation' means the owners corporation or the association for the scheme or any higher scheme;
- 23.2.8 'the *property*' includes any interest in common property for the scheme associated with the lot; and
- 23.2.9 'special expenses', in relation to an owners corporation, means its actual, contingent or expected expenses, except to the extent they are –
- normal expenses;
 - due to fair wear and tear;
 - disclosed in this contract; or
 - covered by moneys held in the capital works fund.
- 23.3 Clauses 11, 14.8 and 18.4 do not apply to an obligation of the owners corporation, or to property insurable by it.
- 23.4 Clauses 14.4.2 and 14.6 apply but on a unit entitlement basis instead of an area basis.
- ### • Adjustments and liability for expenses
- 23.5 The *parties* must adjust under clause 14.1 –
- 23.5.1 a regular periodic contribution;
- 23.5.2 a contribution which is not a regular periodic contribution but is disclosed in this contract; and
- 23.5.3 on a unit entitlement basis, any amount paid by the vendor for a normal expense of the owners corporation to the extent the owners corporation has not paid the amount to the vendor.

- 23.6 If a contribution is not a regular periodic contribution and is not disclosed in this contract –
- 23.6.1 the vendor is liable for it if it was determined on or before the contract date, even if it is payable by instalments; and
- 23.6.2 the purchaser is liable for all contributions determined after the contract date.
- 23.7 The vendor must pay or allow to the purchaser on completion the amount of any unpaid contributions for which the vendor is liable under clause 23.6.1.
- 23.8 *Normally*, the purchaser cannot make a claim or *requisition* or *rescind* or *terminate* in respect of –
- 23.8.1 an existing or future actual, contingent or expected expense of the owners corporation;
- 23.8.2 a proportional unit entitlement of the lot or a relevant lot or former lot, apart from a claim under clause 6; or
- 23.8.3 a past or future change in the scheme or a higher scheme.
- 23.9 However, the purchaser can *rescind* if –
- 23.9.1 the special expenses of the owners corporation at the later of the contract date and the creation of the owners corporation when calculated on a unit entitlement basis (and, if more than one lot or a higher scheme is involved, added together), less any contribution paid by the vendor, are more than 1% of the price;
- 23.9.2 in the case of the lot or a relevant lot or former lot in a higher scheme, a proportional unit entitlement for the lot is disclosed in this contract but the lot has a different proportional unit entitlement at the contract date or at any time before completion;
- 23.9.3 a change before the contract date or before completion in the scheme or a higher scheme materially prejudices the purchaser and is not disclosed in this contract; or
- 23.9.4 a resolution is passed by the owners corporation before the contract date or before completion to give to the owners in the scheme for their consideration a strata renewal plan that has not lapsed at the contract date and there is not attached to this contract a strata renewal proposal or the strata renewal plan.
- **Notices, certificates and inspections**
- 23.10 Before completion, the purchaser must *serve* a copy of an interest notice addressed to the owners corporation and signed by the purchaser.
- 23.11 After completion, the purchaser must insert the date of completion in the interest notice and send it to the owners corporation.
- 23.12 The vendor can complete and send the interest notice as agent for the purchaser.
- 23.13 The vendor must *serve* at least 7 days before the date for completion, an information certificate for the lot, the scheme or any higher scheme which relates to a period in which the date for completion falls.
- 23.14 The purchaser does not have to complete earlier than 7 days after *service* of the information certificate and clause 21.3 does not apply to this provision. On completion the purchaser must pay the vendor the prescribed fee for the information certificate.
- 23.15 The vendor authorises the purchaser to apply for the purchaser's own information certificate.
- 23.16 The vendor authorises the purchaser to apply for and make an inspection of any record or other document in the custody or control of the owners corporation or relating to the scheme or any higher scheme.
- **Meetings of the owners corporation**
- 23.17 If a general meeting of the owners corporation is convened before completion –
- 23.17.1 if the vendor receives notice of it, the vendor must immediately notify the purchaser of it; and
- 23.17.2 after the expiry of any cooling off period, the purchaser can require the vendor to appoint the purchaser (or the purchaser's nominee) to exercise any voting rights of the vendor in respect of the lot at the meeting.

24 Tenancies

- 24.1 If a tenant has not made a payment for a period preceding or current at the *adjustment date* –
- 24.1.1 for the purposes of clause 14.2, the amount is to be treated as if it were paid; and
- 24.1.2 the purchaser assigns the debt to the vendor on completion and will if required give a further assignment at the vendor's expense.
- 24.2 If a tenant has paid in advance of the *adjustment date* any periodic payment in addition to rent, it must be adjusted as if it were rent for the period to which it relates.
- 24.3 If the *property* is to be subject to a tenancy on completion or is subject to a tenancy on completion –
- 24.3.1 the vendor authorises the purchaser to have any accounting records relating to the tenancy inspected and audited and to have any other document relating to the tenancy inspected;
- 24.3.2 the vendor must *serve* any information about the tenancy reasonably requested by the purchaser before or after completion; and
- 24.3.3 *normally*, the purchaser can claim compensation (before or after completion) if –
- a disclosure statement required by the Retail Leases Act 1994 was not given when required;
 - such a statement contained information that was materially false or misleading;
 - a provision of the lease is not enforceable because of a non-disclosure in such a statement; or
 - the lease was entered into in contravention of the Retail Leases Act 1994.

- 24.4 If the *property* is subject to a tenancy on completion –
- 24.4.1 the vendor must allow or transfer –
- any remaining bond money or any other security against the tenant's default (to the extent the security is transferable);
 - any money in a fund established under the lease for a purpose and compensation for any money in the fund or interest earned by the fund that has been applied for any other purpose; and
 - any money paid by the tenant for a purpose that has not been applied for that purpose and compensation for any of the money that has been applied for any other purpose;
- 24.4.2 if the security is not transferable, each *party* must do everything reasonable to cause a replacement security to issue for the benefit of the purchaser and the vendor must hold the original security on trust for the benefit of the purchaser until the replacement security issues;
- 24.4.3 the vendor must give to the purchaser –
- at least 2 *business days* before the date for completion, a proper notice of the transfer (an attornment notice) addressed to the tenant, to be held by the purchaser in escrow until completion;
 - any certificate given under the Retail Leases Act 1994 in relation to the tenancy;
 - a copy of any disclosure statement given under the Retail Leases Act 1994;
 - a copy of any document served on the tenant under the lease and written details of its service, if the document concerns the rights of the landlord or the tenant after completion; and
 - any document served by the tenant under the lease and written details of its service, if the document concerns the rights of the landlord or the tenant after completion;
- 24.4.4 the vendor must comply with any obligation to the tenant under the lease, to the extent it is to be complied with by completion; and
- 24.4.5 the purchaser must comply with any obligation to the tenant under the lease, to the extent that the obligation is disclosed in this contract and is to be complied with after completion.
- 25 Qualified title, limited title and old system title**
- 25.1 This clause applies only if the land (or part of it) –
- 25.1.1 is under qualified, limited or old system title; or
- 25.1.2 on completion is to be under one of those titles.
- 25.2 The vendor must *serve* a proper abstract of title *within* 7 days after the contract date.
- 25.3 If an abstract of title or part of an abstract of title is attached to this contract or has been lent by the vendor to the purchaser before the contract date, the abstract or part is *served* on the contract date.
- 25.4 An abstract of title can be or include a list of documents, events and facts arranged (apart from a will or codicil) in date order, if the list in respect of each document –
- 25.4.1 shows its date, general nature, names of parties and any registration number; and
- 25.4.2 has attached a legible photocopy of it or of an official or registration copy of it.
- 25.5 An abstract of title –
- 25.5.1 must start with a good root of title (if the good root of title must be at least 30 years old, this means 30 years old at the contract date);
- 25.5.2 in the case of a leasehold interest, must include an abstract of the lease and any higher lease;
- 25.5.3 *normally*, need not include a Crown grant; and
- 25.5.4 need not include anything evidenced by the Register kept under the Real Property Act 1900.
- 25.6 In the case of land under old system title –
- 25.6.1 in this contract 'transfer' means conveyance;
- 25.6.2 the purchaser does not have to *serve* the transfer until after the vendor has *served* a proper abstract of title; and
- 25.6.3 each vendor must give proper covenants for title as regards that vendor's interest.
- 25.7 In the case of land under limited title but not under qualified title –
- 25.7.1 *normally*, the abstract of title need not include any document which does not show the location, area or dimensions of the land (for example, by including a metes and bounds description or a plan of the land);
- 25.7.2 clause 25.7.1 does not apply to a document which is the good root of title; and
- 25.7.3 the vendor does not have to provide an abstract if this contract contains a delimitation plan (whether in registrable form or not).
- 25.8 On completion the vendor must give the purchaser any *document of title* that relates only to the *property*.
- 25.9 If on completion the vendor has possession or control of a *document of title* that relates also to other property, the vendor must produce it as and where necessary.
- 25.10 The vendor must give a proper covenant to produce where relevant.
- 25.11 The vendor does not have to produce or covenant to produce a document that is not in the possession of the vendor or a mortgagee.
- 25.12 If the vendor is unable to produce an original document in the chain of title, the purchaser will accept a photocopy from the *Land Registry* of the registration copy of that document.

26 Crown purchase money

- 26.1 This clause applies only if purchase money is payable to the Crown, whether or not due for payment.
 26.2 The vendor is liable for the money, except to the extent this contract says the purchaser is liable for it.
 26.3 To the extent the vendor is liable for it, the vendor is liable for any interest until completion.
 26.4 To the extent the purchaser is liable for it, the *parties* must adjust any interest under clause 14.

27 Consent to transfer

- 27.1 This clause applies only if the land (or part of it) cannot be transferred without consent under *legislation* or a *planning agreement*.
 27.2 The purchaser must properly complete and then *serve* the purchaser's part of an application for consent to transfer of the land (or part of it) *within 7 days* after the contract date.
 27.3 The vendor must apply for consent *within 7 days* after *service* of the purchaser's part.
 27.4 If consent is refused, either *party* can *rescind*.
 27.5 If consent is given subject to one or more conditions that will substantially disadvantage a *party*, then that *party* can *rescind within 7 days* after receipt by or *service* upon the *party* of written notice of the conditions.
 27.6 If consent is not given or refused –
 27.6.1 *within 42 days* after the purchaser *serves* the purchaser's part of the application, the purchaser can *rescind*; or
 27.6.2 *within 30 days* after the application is made, either *party* can *rescind*.
 27.7 Each period in clause 27.6 becomes 90 days if the land (or part of it) is –
 27.7.1 under a *planning agreement*; or
 27.7.2 in the Western Division.
 27.8 If the land (or part of it) is described as a lot in an unregistered plan, each time in clause 27.6 becomes the later of the time and 35 days after creation of a separate folio for the lot.
 27.9 The date for completion becomes the later of the date for completion and 14 days after *service* of the notice granting consent to transfer.

28 Unregistered plan

- 28.1 This clause applies only if some of the land is described as a lot in an unregistered plan.
 28.2 The vendor must do everything reasonable to have the plan registered *within 6 months* after the contract date, with or without any minor alteration to the plan or any document to be lodged with the plan validly required or made under *legislation*.
 28.3 If the plan is not registered *within* that time and in that manner –
 28.3.1 the purchaser can *rescind*; and
 28.3.2 the vendor can *rescind*, but only if the vendor has complied with clause 28.2 and with any *legislation* governing the rescission.
 28.4 Either *party* can *serve* notice of the registration of the plan and every relevant lot and plan number.
 28.5 The date for completion becomes the later of the date for completion and 21 days after *service* of the notice.
 28.6 Clauses 28.2 and 28.3 apply to another plan that is to be registered before the plan is registered.

29 Conditional contract

- 29.1 This clause applies only if a provision says this contract or completion is conditional on an event.
 29.2 If the time for the event to happen is not stated, the time is 42 days after the contract date.
 29.3 If this contract says the provision is for the benefit of a *party*, then it benefits only that *party*.
 29.4 If anything is necessary to make the event happen, each *party* must do whatever is reasonably necessary to cause the event to happen.
 29.5 A *party* can *rescind* under this clause only if the *party* has substantially complied with clause 29.4.
 29.6 If the event involves an approval and the approval is given subject to a condition that will substantially disadvantage a *party* who has the benefit of the provision, the *party* can *rescind within 7 days* after either *party* *serves* notice of the condition.
 29.7 If the *parties* can lawfully complete without the event happening –
 29.7.1 if the event does not happen *within* the time for it to happen, a *party* who has the benefit of the provision can *rescind within 7 days* after the end of that time;
 29.7.2 if the event involves an approval and an application for the approval is refused, a *party* who has the benefit of the provision can *rescind within 7 days* after either *party* *serves* notice of the refusal; and
 29.7.3 the date for completion becomes the later of the date for completion and 21 days after the earliest of –
 ● either *party* *serving* notice of the event happening;
 ● every *party* who has the benefit of the provision *serving* notice waiving the provision; or
 ● the end of the time for the event to happen.

- 29.8 If the *parties* cannot lawfully complete without the event happening –
- 29.8.1 if the event does not happen *within* the time for it to happen, either *party* can *rescind*;
- 29.8.2 if the event involves an approval and an application for the approval is refused, either *party* can *rescind*;
- 29.8.3 the date for completion becomes the later of the date for completion and 21 days after either *party* serves notice of the event happening.
- 29.9 A *party* cannot *rescind* under clauses 29.7 or 29.8 after the event happens.
- 30 Manual transaction**
- 30.1 This clause applies if this transaction is to be conducted as a *manual transaction*.
- **Transfer**
- 30.2 *Normally*, the purchaser must *serve* the transfer at least 7 days before the date for completion.
- 30.3 If any information needed for the transfer is not disclosed in this contract, the vendor must *serve* it.
- 30.4 If the purchaser *serves* a transfer and the transferee is not the purchaser, the purchaser must give the vendor a direction signed by the purchaser personally for that transfer.
- 30.5 The vendor can require the purchaser to include a covenant or easement in the transfer only if this contract contains the wording of the proposed covenant or easement, and a description of the land burdened and benefited.
- **Place for completion**
- 30.6 *Normally*, the *parties* must complete at the completion address, which is –
- 30.6.1 if a special completion address is stated in this contract - that address; or
- 30.6.2 if none is stated, but a first mortgagee is disclosed in this contract and the mortgagee would usually discharge the mortgage at a particular place - that place; or
- 30.6.3 in any other case - the vendor's *solicitor's* address stated in this contract.
- 30.7 The vendor by reasonable notice can require completion at another place, if it is in NSW, but the vendor must pay the purchaser's additional expenses, including any agency or mortgagee fee.
- 30.8 If the purchaser requests completion at a place that is not the completion address, and the vendor agrees, the purchaser must pay the vendor's additional expenses, including any agency or mortgagee fee.
- **Payments on completion**
- 30.9 On completion the purchaser must pay to the vendor the amounts referred to in clauses 16.5.1 and 16.5.2, by cash (up to \$2,000) or *settlement cheque*.
- 30.10 *Normally*, the vendor can direct the purchaser to produce a *settlement cheque* on completion to pay an amount adjustable under this contract and if so –
- 30.10.1 the amount is to be treated as if it were paid; and
- 30.10.2 the *cheque* must be forwarded to the payee immediately after completion (by the purchaser if the *cheque* relates only to the *property* or by the vendor in any other case).
- 30.11 If the vendor requires more than 5 *settlement cheques*, the vendor must pay \$10 for each extra *cheque*.
- 30.12 If the purchaser must make a *GSTRW payment* the purchaser must –
- 30.12.1 produce on completion a *settlement cheque* for the *GSTRW payment* payable to the Deputy Commissioner of Taxation;
- 30.12.2 forward the *settlement cheque* to the payee immediately after completion; and
- 30.12.3 *serve* evidence of receipt of payment of the *GSTRW payment* and a copy of the settlement date confirmation form submitted to the Australian Taxation Office.
- 30.13 If the purchaser must pay an *FRCGW remittance*, the purchaser must –
- 30.13.1 produce on completion a *settlement cheque* for the *FRCGW remittance* payable to the Deputy Commissioner of Taxation;
- 30.13.2 forward the *settlement cheque* to the payee immediately after completion; and
- 30.13.3 *serve* evidence of receipt of payment of the *FRCGW remittance*.
- 31 Foreign Resident Capital Gains Withholding**
- 31.1 This clause applies only if –
- 31.1.1 the sale is not an excluded transaction within the meaning of s14-215 of Schedule 1 to the *TA Act*; and
- 31.1.2 a *clearance certificate* in respect of every vendor is not attached to this contract.
- 31.2 If the vendor *serves* any *clearance certificate* or *variation*, the purchaser does not have to complete earlier than 5 *business days* after that *service* and clause 21.3 does not apply to this provision.
- 31.3 The purchaser must at least 2 *business days* before the date for completion, *serve* evidence of submission of a purchaser payment notification to the Australian Taxation Office by the purchaser or, if a direction under either clause 4.8 or clause 30.4 has been given, by the transferee named in the transfer the subject of that direction.
- 31.4 The vendor cannot refuse to complete if the purchaser complies with clause 31.3 and, as applicable, clauses 4.10 or 30.13.
- 31.5 If the vendor *serves* in respect of every vendor either a *clearance certificate* or a *variation* to 0.00 percent, clauses 31.3 and 31.4 do not apply.

32 Residential off the plan contract

- 32.1 This clause applies if this contract is an off the plan contract within the meaning of Division 10 of Part 4 of the Conveyancing Act 1919 (the Division).
- 32.2 No provision of this contract has the effect of excluding, modifying or restricting the operation of the Division.
- 32.3 If the purchaser makes a claim for compensation under the terms prescribed by sections 4 to 6 of Schedule 3 to the Conveyancing (Sale of Land) Regulation 2022 –
- 32.3.1 the purchaser cannot make a claim under this contract about the same subject matter, including a claim under clauses 6 or 7; and
 - 32.3.2 the claim for compensation is not a claim under this contract.

12/27 MINMI RD, WALLSEND 2287

SPECIAL CONDITIONS FOR 2022 EDITION CONTRACT

These Special Conditions form part of the Contract for Sale made between **EVANGELINE BETHANY-JOY LYTE AND AMANDA JANE OWENS** as Vendor and _____ as Purchaser and if there is any inconsistency between these special conditions and the printed terms, the terms of these special conditions prevail over the printed terms, to the extent of that inconsistency.

1. Without in any manner negating, limiting or restricting any rights or remedies which would have been available to either party at law or in equity had this clause not been included herein, should either party (or if a party consists of more than one person or entity, should any one or more of them) prior to completion:
 - (a) die or become mentally ill then either party may rescind the within Contract by notice in writing forwarded to the other party's Solicitor and thereupon the within Contract shall be at an end and the provisions of Clause 19 hereof shall apply; or
 - (b) be declared bankrupt or enter into any scheme or make any assignment for the benefit of creditors or being a company resolve to go into liquidation or have a petition for the winding up of the party presented or enter into any scheme of arrangement with its creditors or should any liquidator receiver or official manager be appointed in respect of either party thereupon the within Contract shall be at an end and the provisions of Clause 19 hereof shall apply.

2.
 - (a) For the purposes of Clause 15 the parties agree that a period of fourteen (14) days from the date of the Notice to Complete shall be a reasonable period of notice to complete and the time fixed for completion in the Notice to Complete shall be of the essence.

 - (b) If the Vendor or the Vendor's Solicitors issue a Notice to Complete in accordance with paragraph (a) above the Purchaser must pay to the Vendor on completion, in addition to any amount payable in accordance with Special Condition 3 hereof, the sum of Three Hundred and Thirty Dollars (\$330.00) inclusive of GST to cover the Vendor's legal costs and disbursements associated with issue of the Notice to Complete. The Purchaser agrees that this sum is a genuine pre-estimate of the Vendor's additional legal expenses which must be allowed by the Purchaser as an adjustment to the Vendor on completion.

3. Should completion not be effected by the completion date referred to herein, other than due to default on the part of the Vendor, then without prejudice to any other rights accruing to the Vendor hereunder, the Purchaser:

- (a) must pay interest on the purchase price at the rate of ten percent (10%) per annum from and including the date set for completion hereof until and including the actual date of completion. It is agreed that this amount is a genuine pre-estimate of the Vendor's loss for late completion by the Purchaser; and
 - (b) must effect adjustments for the purposes of printed Clause 14 hereof to be made as at the date interest accrues under Sub-Clause 3(a) above.
- 4. The Purchaser acknowledges that he has in entering into this Contract, not relied upon any statement, representation, warranty or condition made or given by the Vendor or anyone on his behalf in respect of the subject matter of this Contract other than those that are expressly herein contained.
- 5. Clause 5.2.1 is amended by deleting the number "21" and replacing it with the number "7".
- 6. Clause 5.2.2 is amended by deleting the number "21" and replacing it with the number "7".
- 7. Clause 9.1 is amended by adding the words "including the right to sue the Purchaser for the unpaid balance of deposit as a separate claim to 9.3".
- 8. The Vendor must on completion allow amounts for water and/or sewerage usage charges for which the relevant authority has not issued accounts. The amounts must be calculated by multiplying the number of unbilled days up to and including the adjustment date by the average charge per day for usage for the last period for which an account issued.
- 9. Clause 10.2 is amended by adding the words ", or delay completion" after the word "rescind".
- 10. The Purchaser warrants to the Vendor that the Purchaser has not been introduced to the property by any real estate agent or agency (other than the agent or agency (if any) nominated as the "Vendor's Agent" in this Contract), and hereby agrees to indemnify the Vendor against any claim by any estate agent or agency due to the Purchaser's breach of this warranty to the intent that all damages costs and expenses on a solicitor and client basis which may be incurred by the Vendor in respect of any such claim shall be paid by the Purchaser to the Vendor. The provisions of this Special Condition shall not merge on completion.
- 11. For the purpose of printed clause 5.1 of this Contract the Requisitions in this matter are those annexed hereto and marked with the letter "A".

12. The Purchase acknowledges that they shall accept the property, common property in the subject strata scheme and any chattels or goods included in this agreement in their present condition as inspected subject only to fair wear and tear and that no warranty has been given by or on behalf of the Vendor in relation to the condition of the property and such chattels or goods or in relation to the suitability of the property for any particular purpose.
13. Annexed hereto and marked with the letters “B” and “C” respectively are photocopies of the following relating to the property hereby agreed to be sold:-
 - (a) Home Owners Warranty Certificate of Insurance No. HBCF18008124 issued on 19 February 2018 by icare HBCF; and
 - (b) Occupation Certificate No. CC/115667/B issued by BuildCert and dated 26 November 2018

The Purchaser acknowledges having inspected the said Certificate of Insurance and Occupation Certificate and having satisfied himself as to the contents thereof prior to entering into the within Contract. The Purchaser further expressly acknowledges that he shall not be entitled to make any claim for compensation, raise any objection or make any requisition as a result of any matter or thing arising out of or touching upon the said Certificate of Insurance and Occupation Certificate.

14. Annexed hereto and marked “D” is a copy of the a Residential Tenancy Agreement dated 24 April 2022 relating to the property hereby agreed to be sold made between the Vendors (as Landlord) and Robert See and Tracey Andrews (as Tenant). The Vendors confirm that the rent payable pursuant to the Residential Tenancy Agreement is \$580.00 per week. The Purchaser’s acknowledge having perused and satisfied himself fully as to the contents of the said Residential Tenancy Agreement prior to entering into the within Contract. The Purchaser shall not be entitled to make any objection, make any claim for compensation, raise any requisition, purport to delay or defer completion or purport to rescind or terminate this Contract as a result of any matter or thing arising out of or touching upon said Residential Tenancy Agreement.

STRATA TITLE (RESIDENTIAL) PROPERTY REQUISITIONS ON TITLE

Vendor: **Evangeline Bethany-Joy Lyte & Amanda Jane Owens**
Purchaser:
Property: **12/27 Minmi Road, Wallsend**
Dated:

Possession and tenancies

1. Vacant possession of the property must be given on completion unless the Contract provides otherwise.
2. Is anyone in adverse possession of the property or any part of it?
3.
 - (a) What are the nature and provisions of any tenancy or occupancy?
 - (b) If they are in writing, all relevant documentation should be produced, found in order and handed over on completion with notices of attornment.
 - (c) Please specify any existing breaches.
 - (d) All rent should be paid up to or beyond the date of completion.
 - (e) Please provide details of any bond together with the Rental Bond Board's reference number.
 - (f) If any bond money is held by the Rental Bond Board, the appropriate transfer documentation duly signed should be handed over on completion.
4. Is the property affected by a protected tenancy? (A tenancy affected by Parts 2, 3, 4 or 5 of the *Landlord and Tenant (Amendment) Act 1948*.)
5. If the tenancy is subject to the *Residential Tenancies Act 1987*:
 - (a) has either the vendor or any predecessor or the tenant applied to the Residential Tenancies Tribunal for an order?
 - (b) have any orders been made by the Residential Tenancies Tribunal? If so, please provide details.

Title

6. Subject to the Contract, on completion the vendor should be registered as proprietor in fee simple of the property and recorded as the owner of the property on the strata roll, free of all other interests.
7. On or before completion, any mortgage or caveat or writ must be discharged, withdrawn or cancelled (as the case may be) or, in the case of a mortgage or caveat, an executed discharge or withdrawal handed over on completion together with a notice under Section 118 of the *Strata Schemes Management Act 1996 (the Act)*.
8. Are there any proceedings pending or concluded that could result in the recording of any writ on the title to the property or in the General Register of Deeds? If so, full details should be provided at least 14 days prior to completion.
9. When and where may the title documents be inspected?
10. Are the inclusions or fixtures subject to any charge or hiring agreement? If so, details must be given and any indebtedness discharged prior to completion or title transferred unencumbered to the vendor prior to completion.

Adjustments

11. All outgoings referred to in clause 14.1 of the Contract must be paid up to and including the date of completion.
12. Is the vendor liable to pay land tax or is the property otherwise charged or liable to be charged with land tax? If so:
 - (a) to what year has a return been made?
 - (b) what is the taxable value of the property for land tax purposes for the current year?

Survey and building

13. Subject to the Contract, survey should be satisfactory and show that the whole of the property and the common property is available, that there are no encroachments by or upon the property or the common property and that all improvements comply with local government/planning legislation.
14. Is the vendor in possession of a survey report? If so, please produce a copy for inspection prior to completion. The original should be handed over on completion.
15. In respect of the property and the common property:
 - (a) Have the provisions of the *Local Government Act*, the *Environmental Planning and Assessment Act 1979* and their regulations been complied with?
 - (b) Is there any matter that could justify the making of an upgrading or demolition order in respect of any building or structure?
 - (c) Has the vendor a Building Certificate which relates to all current buildings or structures? If so, it should be handed over on completion. Please provide a copy in advance.
 - (d) Has the vendor a Final Occupation Certificate issued under the *Environmental Planning and Assessment Act 1979* for all current buildings or structures? If so, it should be handed over on completion. Please provide a copy in advance.
 - (e) In respect of any residential building work carried out in the last 7 years:
 - (i) please identify the building work carried out;

- (ii) when was the building work completed?
 - (iii) please state the builder's name and licence number;
 - (iv) please provide details of insurance under the *Home Building Act 1989*.
16. Has the vendor (or any predecessor) or the Owners Corporation entered into any agreement with or granted any indemnity to the Council or any other authority concerning any development on the property or the common property?
17. If a swimming pool is on the common property:
- (a) when did construction of the swimming pool commence?
 - (b) is the swimming pool surrounded by a barrier which complies with the requirements of the *Swimming Pools Act 1992*?
 - (c) if the swimming pool has been approved under the *Local Government Act 1993*, please provide details.
 - (d) are there any outstanding notices or orders?
18. (a) If there are any party walls, please specify what rights exist in relation to each party wall and produce any agreement. The benefit of any such agreement should be assigned to the purchaser on completion.
- (b) Is the vendor aware of any dispute regarding boundary or dividing fences or party walls?
 - (c) Has the vendor received any notice, claim or proceedings under the *Dividing Fences Act 1991* or the *Encroachment of Buildings Act 1922*?

Affectations, notices and claims

19. In respect of the property and the common property:
- (a) Is the vendor aware of any rights, licences, easements, covenants or restrictions as to use of them other than those disclosed in the Contract?
 - (b) Has any claim been made by any person to close, obstruct or limit access to or from them or to prevent the enjoyment of any easement appurtenant to them?
 - (c) Is the vendor aware of:
 - (i) any road, drain, sewer or storm water channel which intersects or runs through them?
 - (ii) any dedication to or use by the public of any right of way or other easement over any part of them?
 - (iii) any latent defects in them?
 - (d) Has the vendor any notice or knowledge of them being affected by the following:
 - (i) any resumption or acquisition or proposed resumption or acquisition?
 - (ii) any notice requiring work to be done or money to be spent on them or any footpath or road adjoining? If so, such notice must be complied with prior to completion.
 - (iii) any work done or intended to be done on them or the adjacent street which may create a charge on them or the cost of which might be or become recoverable from the purchaser?
 - (iv) any sum due to any local or public authority recoverable from the purchaser? If so, it must be paid prior to completion.
 - (v) any realignment or proposed realignment of any road adjoining them?
 - (vi) any contamination of them?

Owners corporation management

20. Has the initial period expired?
21. If the property includes a utility lot, please specify the restrictions.
22. If there are any applications or orders under Chapter 5 of the Act, please provide details.
23. Do any special expenses (as defined in clause 23.2 of the Contract) exceed 1% of the price?

Capacity

24. If the Contract discloses that the vendor is a trustee, evidence should be produced to establish the trustee's power of sale.

Requisitions and transfer

25. If the transfer or any other document to be handed over on completion is executed pursuant to a power of attorney, then at least 7 days prior to completion a copy of the registered power of attorney should be produced and found in order.
26. If the vendor has or is entitled to have possession of the title deeds the Certificate Authentication Code must be provided 7 days prior to settlement.
27. Searches, surveys, enquiries and inspection of title deeds must prove satisfactory.
28. The purchaser reserves the right to make further requisitions prior to completion.
29. Unless we are advised by you to the contrary prior to completion, it will be assumed that your replies to these requisitions remain unchanged as at completion date.

Certificate in respect of insurance residential building work by contractors

Policy No: HBCF18008124

Policy Date: 19/02/2018

A contract of insurance complying with sections 92 and 96 of the *Home Building Act 1989* (the Act) has been issued by Insurance and Care NSW (icare) for the insurer, the NSW Self Insurance Corporation (Home Building Compensation Fund). icare provides services to the NSW Self Insurance Corporation under section 10 of the *State Insurance and Care Governance Act 2015*.

| | |
|--|--|
| In respect of | New Multiple Dwellings Construction (<= 3 storeys) |
| Description of construction as advised by builder | Construction of 25 residential houses |
| At | Unit 12 |
| | 27 Minmi Road |
| | Wallsend New South Wales 2287 |
| Site plan number | NA |
| Site plan type | NA |
| Homeowner | GJ & SM Investments Pty Ltd & Minmi Point Pty Ltd |
| | |
| Carried out by | Mavid Construction Pty Ltd |
| Licence number | 238359C |
| Builder job number | |
| Contract amount | \$5,644,321.00 |
| Contract date | 13/12/2017 |
| Premium paid | \$98,941.45 |

Subject to the Act, the Home Building Regulation 2014 and the conditions of the insurance contract, cover will be provided to a beneficiary described in the contract and successors in title to the beneficiary. This Certificate is to be read in conjunction with the policy wording current as at the policy date and available at the icare website at www.icare.nsw.gov.au

Certificate No: HBCF18008124-12

Issued on: 19/02/2018

Signed on behalf of the insurer

This certificate may only be cancelled within two (2) years of the policy date and only where no work has commenced and no monies have been paid under the building contract.

icare hbcf

"C"



Occupation Certificate

Issued in accordance with Sections 109C (1) and 109H of the Environmental Planning and Assessment Act 1979.

Certificate No: CC/115667/B

Determination: APPROVED

Property Address: LOT 2 DP 1147077, 27 MINMI ROAD, WALLSEND NSW 2287

Description of Work: 25 Dwellings

BCA Classification: 1a, 10a

Type of Certificate: FINAL

Statement

- The health and safety of the occupants of the building have been taken into consideration where an interim occupation certificate is being issued, and
- A current development consent or complying development certificate is in force for the building, and
- If any building work has been carried out, a current construction certificate (or complying development certificate) has been issued with respect to the plans and specifications for the building, and
- The building is suitable for occupation or use in accordance with its classification under the Building Code of Australia, and
- A fire safety certificate has been issued for the building (if required), and
- A report from the Fire Commissioner has been considered (if required).

| | |
|---|-----------------------------------|
| This certificate is issued by: | Certificate Determined on: |
|  KAINE TARLINTON ACCREDITATION NUMBER: BPB 0872 On behalf of BUILDCERT CONSULTANTS PTY LTD - ABC 8 ACCREDITATION BODY: BUILDING PROFESSIONALS BOARD | 26 NOVEMBER 2018 |

Attachments

- *Schedule A: Schedule of Critical Stage Inspections*

SCHEDULE A

Schedule of Critical Stage Inspections:

| INSPECTION | RESULT | DATE | ACCREDITED CERTIFIER |
|---------------------------------------|----------------|-------------|-----------------------------|
| Slab on Ground | Satisfactory | 21/2/2018 | Ian Davis |
| Slab on Ground | Satisfactory | 22/2/2018 | Ian Davis |
| Slab on Ground | Satisfactory | 22/2/2018 | Ian Davis |
| Pier/Pad | Satisfactory | 23/2/2018 | Ian Davis |
| Slab on Ground | Satisfactory | 27/2/2018 | Ian Davis |
| Slab on Ground | Satisfactory | 28/2/2018 | Nathan Wallace |
| Slab on Ground | Satisfactory | 2/3/2018 | Ian Davis |
| Slab on Ground | Satisfactory | 7/3/2018 | Ian Davis |
| Slab on Ground | Satisfactory | 15/3/2018 | Ian Davis |
| Pier/Pad Holes | Satisfactory | 20/3/2018 | Nathan Wallace |
| Frame | Satisfactory | 21/3/2018 | Ian Davis |
| Wet Area Flashing | Satisfactory | 13/4/2018 | Jessie Nasif |
| Fire Resistance Level Wall Inspection | Unsatisfactory | 20/4/2018 | Ian Davis |
| Frame | Satisfactory | 20/4/2018 | Ian Davis |
| Slab on Ground | Satisfactory | 4/5/2018 | Ian Davis |
| Slab on Ground | Satisfactory | 10/5/2018 | Ian Davis |
| Frame | Satisfactory | 11/5/2018 | Ian Davis |
| Fire Resistance Level Wall Inspection | Satisfactory | 11/5/2018 | Ian Davis |
| Wet Area Flashing | Satisfactory | 18/5/2018 | Nathan Wallace |
| Frame | Satisfactory | 24/5/2018 | Ian Davis |
| Fire Resistance Level Wall Inspection | Satisfactory | 24/5/2018 | Ian Davis |
| Frame | Unsatisfactory | 25/5/2018 | Nathan Wallace |
| Slab on Ground | Satisfactory | 25/5/2018 | Nathan Wallace |
| Fire Resistance Level Wall Inspection | Unsatisfactory | 25/5/2018 | Nathan Wallace |
| Wet Area Flashing | Satisfactory | 30/5/2018 | Nathan Wallace |
| Frame | Satisfactory | 1/6/2018 | Ian Davis |
| Fire Resistance Level Wall Inspection | Satisfactory | 1/6/2018 | Nathan Wallace |
| Frame | Satisfactory | 14/6/2018 | Ty Adamthwaite |
| Fire Resistance Level Wall Inspection | Satisfactory | 14/6/2018 | Ty Adamthwaite |
| Wet Area Flashing | Satisfactory | 25/6/2018 | Nathan Wallace |
| Wet Area Flashing | Satisfactory | 9/7/2018 | Nathan Wallace |
| Wet Area Flashing | Satisfactory | 17/7/2018 | Ty Adamthwaite |
| Frame | Satisfactory | 27/7/2018 | Daniel Chapman |
| Wet Area Flashing | Satisfactory | 31/7/2018 | Ian Davis |
| Retaining Wall/Block Wall Footing | Satisfactory | 7/8/2018 | Ian Davis |
| Retaining Wall/Block Wall Footing | Satisfactory | 17/8/2018 | Dane Ceccato |
| Wet Area Flashing | Satisfactory | 27/8/2018 | Ian Davis |
| Wet Area Flashing | Satisfactory | 31/8/2018 | Ian Davis |
| Wet Area Flashing | Satisfactory | 6/9/2018 | Dane Ceccato |
| Stormwater Drainage Connections | Satisfactory | 12/11/2018 | Nathan Wallace |
| Progress Inspection | Satisfactory | 12/11/2018 | Nathan Wallace |
| Completion Inspection | Satisfactory | 23/11/2018 | Kaine Tarlinton |

CC/115667/B - 27 Minmi Road, WALLSEND

8b/26 Balook Drive, Beresfield NSW 2322 | DX 21625-Maitland

buildcert.com.au | info@buildcert.com.au

NEWCASTLE/HUNTER 02 4945 7400 | CENTRAL COAST 02 4391 0222 | MID NORTH COAST 02 6554 7648 | SAPPHIRE COAST 02 6494 4494 | SYDNEY 02 8118 8200

McGrath

Standard Form Agreement

Standard form residential tenancy agreement

Schedule 1

Important information

Please read this before completing the residential tenancy agreement (the **Agreement**).

- 1 This form is your written record of your tenancy agreement. This is a binding contract under the Residential Tenancies Act 2010, so please read all terms **and** conditions carefully.
- 2 If you need advice or information on your rights and responsibilities, please call NSW Fair Trading on 13 32 20 or visit www.fairtrading.nsw.gov.au before signing the Agreement.
- 3 If you require extra space to list additional items and terms, attach a separate sheet. All attachments should be signed and dated by both the landlord or the landlord's agent and the tenant to show that both parties have read and agree to the attachments.
- 4 The landlord or the landlord's agent must give the tenant a copy of the signed Agreement and any attachments, two copies or one electronic copy of the completed condition report and a copy of NSW Fair Trading's Tenant Information Statement publication.

This agreement is made on

15 February 2023 at **Wallsend NSW, Australia**

between **Robert See, Tracey Andrews** and **Amanda Owens, Evangeline Lyte**

Landlord

Amanda Owens

lyteowens@gmail.com
66 Orchardtown Road New Lambton

Note. These details must be provided for landlord(s), whether or not there is a landlord's agent.

Evangeline Lyte

lyteowens@gmail.com
66 Orchardtown Road New Lambton

Tenants

Robert See

p: +61 410 020 236
e: robsee1974@gmail.com

Tracey Andrews

p: +61 477 700 830
e: Andrewstracey949@outlook.com

Landlord's Agent Details

McGrath Property Management Newcastle | New Lambton

66 Orchardtown Road, New Lambton
p: +61 419 098 189, e: jessicapatterson@mcgrath.com.au

Tenant's Agent Details

Not Applicable

Term of Agreement

The term of this agreement is -

- 6 months
- 12 months
- 2 years
- 3 years
- 5 years
- Other (please specify)
- Periodic (No End Date)

Starting on **the 25th of April 2023** and ending on **the 24th of April 2024**

Note. For a residential tenancy agreement having a fixed term of more than 3 years, the agreement must be annexed to the form approved by the Registrar-General for registration under the Real Property Act 1900.

Residential premises

12/27 Minmi Road, Wallsend NSW 2287

The residential premises include:

[Include any inclusions, for example, a parking space or furniture provided. Attach additional pages if necessary.]

Double Lock up Garage

Rent

The rent is **\$580.00 per week**, payable in advance starting on **the 24th of April 2023**

Note. Under section 33 of the Residential Tenancies Act 2010, a landlord, or landlord's agent, must not require a tenant to pay more than 2 weeks rent in advance under this Agreement.

The method(s) by which the rent must be paid:

a. by electronic funds transfer (EFT):

| | |
|--------------------------|----------------------------|
| BSB Number | 182222 |
| Account Number | 301942116 |
| Account name | McG Newcastle Rental Trust |
| Bank name | Macquarie Bank |
| Payment reference | 0041988593 |

b. BPAY

| | |
|----------------------------------|------------|
| Biller code | 4481 |
| Customer reference number | 0041988593 |

Note: The landlord or landlord's agent must permit the tenant to pay the rent by at least one means for which the tenant does not incur a cost (other than bank fees or other account fees usually payable for the tenant's transactions) (see clause 4.1) and that is reasonably available to the tenant.

Rental Bond

[Cross out if there is not going to be a bond]

Already Held

Note. All rental bonds must be lodged with NSW Fair Trading. If the bond is paid to the landlord or another person, it must be deposited within 10 working days after it is paid using the Fair Trading approved form. If the bond is paid to the landlord's agent, it must be deposited within 10 working days after the end of the month in which it is paid.

Occupants

No more than 2 person(s)

No more than 2 person(s) may ordinarily live in the premises at any one time.

Urgent repairs

Nominated tradespeople for urgent repairs:

Plumber

Chris Hurlley, Newcastle Plumbing Kings -
info@newcastleplumbingkings.com.au
p: 0449 940 382

Electrician

Steve Paine, Steve Paine Electrical -
spaineworkmail@bigpond.com
p: 0402271872

Building Repairs

James Redriff, James Redriff Maintenance
p: 0432 597 224

EMERGENCY//NATURAL DISASTER

SES., SES
p: 132 500

Utilities

Is electricity supplied to the premises from an embedded network?

Yes No

Is gas supplied to the premises from an embedded network?

Yes No

For more information on consumer rights if electricity or gas is supplied from an embedded network contact NSW Fair Trading.

Water usage

Will the tenant be required to pay separately for water usage? If yes, see clauses 12 and 13.

Yes No

Smoke alarms

Indicate whether the smoke alarms installed in the residential premises are hardwired or battery operated:

- Hardwired smoke alarm
 Battery operated smoke alarm

If the smoke alarms are battery operated, are the batteries in the smoke alarms of a kind the tenant can replace?

Yes No

If yes, specify the type of battery that needs to be used if the battery in the smoke alarm needs to be replaced:^{9v}

If the smoke alarms are hardwired, are the back-up batteries in the smoke alarms of a kind the tenant can replace?

Yes No

If yes, specify the type of back-up battery that needs to be used if the back-up battery in the smoke alarm needs to be replaced:

If the Strata Schemes Management Act 2015 applies to the residential premises, is the owners corporation of the strata scheme responsible for the repair and replacement of smoke alarms in the residential premises?

Yes No

Strata by-laws

Are there any strata or community scheme by-laws applicable to the residential premises?

Yes No

If yes, see clauses 38 and 39.

Giving notices and other documents electronically [optional]

[Cross out if not applicable]

Indicate below for each person whether the person provides express consent to any notice and any other document under section 223 of the Residential Tenancies Act 2010 being given or served on them by email. The Electronic Transactions Act 2000 applies to notices and other documents you send or receive electronically.

[You should only consent to electronic service if you check your emails regularly. If there is more than one tenant on the agreement, all tenants should agree on a single email address for electronic service. This will help ensure co-tenants receive notices and other documents at the same time.]

Landlord

Does the landlord give express consent to the electronic service of notices and documents?

Yes No

If yes, see clauses 50.

[Specify email address to be used for the purpose of serving notices and documents.]

Email: jessicapatterson@mcgrath.com.au

Tenant

Does the tenant give express consent to the electronic service of notices and documents?

Yes No

If yes, see clause 50.

[Specify email address to be used for the purpose of serving notices and documents.]

Email: robsee1974@gmail.com, Andrewstracey949@outlook.com

Condition report

A condition report relating to the condition of the premises must be completed by or on behalf of the landlord before or when this agreement is given to the tenant for **signing**.

Tenancy laws

The Residential Tenancies Act 2010 and the Residential Tenancies Regulation 2019 apply to this agreement. Both the landlord and the tenant must comply with these laws.

The Agreement

Right to occupy the premises

- 1 The landlord agrees** that the tenant has the right to occupy the residential premises during the tenancy. The residential premises include the additional things (if any) noted under **'Residential Premises'**.

Copy of agreement

- 2 The landlord agrees** to give the tenant:
- 2.1 a copy of this agreement before or when the tenant gives the signed copy of the agreement to the landlord or landlord's agent, and
 - 2.2 a copy of this agreement signed by both the landlord and the tenant as soon as is reasonably practicable.

Rent

3 The tenant agrees:

- 3.1 to pay rent on time, and
- 3.2 to reimburse the landlord for the cost of replacing rent deposit books or rent cards lost by the tenant, and
- 3.3 to reimburse the landlord for the amount of any fees paid by the landlord to a bank or other authorised deposit-taking institution as a result of funds of the tenant not being available for rent payment on the due date.

4 The landlord agrees:

- 4.1 to provide the tenant with at least one means to pay rent for which the tenant does not incur a cost (other than bank fees or other account fees usually payable for the tenant's transactions) and that is reasonably available to the tenant, and
- 4.2 not to require the tenant to pay more than 2 weeks rent in advance or to pay rent for a period of the tenancy before the end of the previous period for which rent has been paid, and
- 4.3 not to require the tenant to pay rent by a cheque or other negotiable instrument that is post-dated, and
- 4.4 to accept payment of unpaid rent after the landlord has given a termination notice on the ground of failure to pay rent if the tenant has not vacated the residential premises, and
- 4.5 not to use rent paid by the tenant for the purpose of any amount payable by the tenant other than rent, and
- 4.6 to give a rent receipt to the tenant if rent is paid in person (other than by cheque), and
- 4.7 to make a rent receipt available for collection by the tenant or to post it to the residential premises or to send it by email to an email address specified in this agreement by the tenant for the service of documents of that kind if rent is paid by cheque, and
- 4.8 to keep a record of rent paid under this agreement and to provide a written statement showing the rent record for a specified period within 7 days of a request by the tenant (unless the landlord has previously provided a statement for the same period).

Note: The landlord and the tenant may, by agreement, change the manner in which rent is payable under this agreement.

Rent increases

- 5 The landlord and the tenant agree** that the rent cannot be increased after the end of the fixed term (if any) of this agreement or under this agreement if the agreement is for a fixed term of 2 years or more, unless the landlord gives not less than 60 days written notice of the increase to the tenant. The notice must specify the increased rent and the day from which it is payable.

Note: Section 42 of the Residential Tenancies Act 2010 sets out the circumstances in which rent may be increased during the fixed term of a residential tenancy agreement. An additional term for this purpose may be included in the agreement.

- 6 The landlord and the tenant agree** that the rent may not be increased after the end of the fixed term (if any) of this agreement more than once in any 12-month period.

7 The landlord and the tenant agree:

- 7.1 that the increased rent is payable from the day specified in the notice, and
- 7.2 that the landlord may cancel or reduce the rent increase by a later notice that takes effect on the same day as the original notice, and
- 7.3 that increased rent under this agreement is not payable unless the rent is increased in accordance with this agreement and the Residential Tenancies Act 2010 or by the Civil and Administrative Tribunal.

Rent reductions

- 8 The landlord and the tenant agree** that the rent abates if the residential premises:

- 8.1 are destroyed, or become wholly or partly uninhabitable, otherwise than as a result of a breach of this agreement, or
- 8.2 cease to be lawfully usable as a residence, or
- 8.3 are compulsorily appropriated or acquired by an authority.

- 9** The landlord and the tenant may, at any time during this agreement, agree to reduce the rent payable.

Payment of council rates, land tax, water and other charges

10 The landlord agrees to pay:

- 10.1 rates, taxes or charges payable under any Act (other than charges payable by the tenant under this agreement), and
- 10.2 the installation costs and charges for initial connection to the residential premises of an electricity, water, gas, bottled gas or oil supply service, and
- 10.3 all charges for the supply of electricity, non-bottled gas or oil to the tenant at the residential premises that are not separately metered, and

Note 1. Clause 10.3 does not apply to premises located in an embedded network in certain circumstances in accordance with clauses 34 and 35 of the Residential Tenancies Regulation 2019.

Note 2. Clause 10.3 does not apply to social housing tenancy agreements in certain circumstances, in accordance with clause 36 of the Residential Tenancies Regulation 2019.

- 10.4 the costs and charges for the supply or hire of gas bottles for the supply of bottled gas at the commencement of the tenancy, and
- 10.5 all charges (other than water usage charges) in connection with a water supply service to separately metered residential premises, and
- 10.6 all charges in connection with a water supply service to residential premises that are not separately metered, and
- 10.7 all charges for the supply of sewerage services (other than for pump out septic services) or the supply or use of drainage services to the residential premises, and
- 10.8 all service availability charges, however described, for the supply of non-bottled gas to the residential premises if the premises are separately metered but do not have any appliances, supplied by the landlord, for which gas is required and the tenant does not use gas supplied to the premises, and
- 10.9 the costs and charges for repair, maintenance or other work carried out on the residential premises which is required to facilitate the proper installation or replacement of an electricity meter, in working order, including an advanced meter, if the meter installation is required by the retailer to replace an existing meter because the meter is faulty, testing indicates the meter may become faulty or the meter has reached the end of its life.

11 The tenant agrees to pay:

- 11.1 all charges for the supply of electricity or oil to the tenant at the residential premises if the premises are separately metered, and
- 11.2 all charges for the supply of non-bottled gas to the tenant at the residential premises if the premises are separately metered, unless the premises do not have any appliances supplied by the landlord for which gas is required and the tenant does not use gas supplied to the premises, and

Note. Charges for the supply of gas in certain circumstances may also be payable by a tenant under a social housing agreement in accordance with clause 36 of the Residential Tenancies Regulation 2019.

- 11.3 all charges for the supply of bottled gas to the tenant at the residential premises except for the costs and charges for the supply or hire of gas bottles at the start of the tenancy, and
- 11.4 all charges for pumping out a septic system used for the residential premises, and
- 11.5 any excess garbage charges relating to the tenant's use of the

residential premises, and

- 11.6 water usage charges, if the landlord has installed water efficiency measures referred to in clause 10 of the Residential Tenancies Regulation 2019 and the residential premises:
 - 11.6.1 are separately metered, or
 - 11.6.2 are not connected to a water supply service and water is delivered by vehicle.

Note. Separately metered is defined in the Residential Tenancies Act 2010.

12 The landlord agrees that the tenant is not required to pay water usage charges unless:

- 12.1 the landlord gives the tenant a copy of the part of the water supply authority's bill setting out the charges, or other evidence of the cost of water used by the tenant, and
- 12.2 the landlord gives the tenant at least 21 days to pay the charges, and
- 12.3 the landlord requests payment of the charges by the tenant not later than 3 months after the issue of the bill for the charges by the water supply authority, and
- 12.4 the residential premises have the following water efficiency measures:
 - 12.4.1 all internal cold water taps and single mixer taps for kitchen sinks or bathroom hand basins on the premises have a maximum flow rate of 9 litres a minute,
 - 12.4.2 on and from 23 March 2025, all toilets are dual flush toilets that have a minimum 3 star rating in accordance with the WELS scheme,
 - 12.4.3 all showerheads have a maximum flow rate of 9 litres a minute,
 - 12.4.4 at the commencement of the residential tenancy agreement and whenever any other water efficiency measures are installed, repaired or upgraded, the premises are checked and any leaking taps or toilets on the premises have been fixed.

13 The landlord agrees to give the tenant the benefit of, or an amount equivalent to, any rebate received by the landlord for water usage charges payable or paid by the tenant.

Possession of the premises

14 The landlord agrees:

- 14.1 to make sure the residential premises are vacant so the tenant can move in on the date agreed, and
- 14.2 to take all reasonable steps to ensure that, at the time of signing this agreement, there is no legal reason why the premises cannot be used as a residence for the term of this agreement.

Tenant's right to quiet enjoyment

15 The landlord agrees:

- 15.1 that the tenant will have quiet enjoyment of the residential premises without interruption by the landlord or any person claiming by, through or under the landlord or having superior title to that of the landlord (such as a head landlord), and
- 15.2 that the landlord or the landlord's agent will not interfere with, or cause or permit any interference with, the reasonable peace, comfort or privacy of the tenant in using the residential premises, and
- 15.3 that the landlord or the landlord's agent will take all reasonable steps to ensure that the landlord's other neighbouring tenants do not interfere with the reasonable peace, comfort or privacy of the tenant in using the residential premises.

Use of the premises by tenant

16 The tenant agrees:

- 16.1 not to use the residential premises, or cause or permit the premises to be used, for any illegal purpose, and
- 16.2 not to cause or permit a nuisance, and
- 16.3 not to interfere, or cause or permit interference, with the reasonable peace, comfort or privacy of neighbours, and
- 16.4 not to intentionally or negligently cause or permit any damage to the residential premises, and
- 16.5 not to cause or permit more people to reside in the residential premises than is permitted by this agreement.

17 The tenant agrees:

- 17.1 to keep the residential premises reasonably clean, and
- 17.2 to notify the landlord as soon as practicable of any damage to the residential premises, and
- 17.3 that the tenant is responsible to the landlord for any act or omission by a person who is lawfully on the residential premises if the person is only permitted on the premises with the tenant's consent and the act or omission would be in breach of this agreement if done or omitted by the tenant, and
- 17.4 that it is the tenant's responsibility to replace light globes on the residential premises.

18 The tenant agrees, when this agreement ends and before giving vacant possession of the premises to the landlord:

- 18.1 to remove all the tenant's goods from the residential premises, and
- 18.2 to leave the residential premises as nearly as possible in the same condition, fair wear and tear excepted, as at the commencement of the tenancy, and
- 18.3 to leave the residential premises reasonably clean, having regard to their condition at the commencement of the tenancy, and
- 18.4 to remove or arrange for the removal of all rubbish from the residential premises in a way that is lawful and in accordance with council requirements, and

- 18.5 to make sure that all light fittings on the premises have working globes, and
- 18.6 to return to the landlord all keys, and other opening devices or similar devices, provided by the landlord.

Note: Under section 54 of the Residential Tenancies Act 2010, the vicarious liability of a tenant for damage to residential premises caused by another person is not imposed on a tenant who is the victim of a domestic violence offence, or a co-tenant who is not a relevant domestic violence offender, if the damage occurred during the commission of a domestic violence offence (within the meaning of that Act).

Landlord's general obligations for residential premises

19. The landlord agrees:

- 19.1 to make sure that the residential premises are reasonably clean and fit to live in, and

Note 1. Section 52 of the Residential Tenancies Act 2010 specifies the minimum requirements that must be met for residential premises to be fit to live in. These include that the residential premises:

- (a) are structurally sound, and
- (b) have adequate natural light or artificial lighting in each room of the premises other than a room that is intended to be used only for the purposes of storage or a garage, and
- (c) have adequate ventilation, and
- (d) are supplied with electricity or gas and have an adequate number of electricity outlet sockets or gas outlet sockets for the supply of lighting and heating to, and use of appliances in, the premises, and
- (e) have adequate plumbing and drainage, and
- (f) are connected to a water supply service or infrastructure that supplies water (including, but not limited to, a water bore or water tank) that is able to supply to the premises hot and cold water for drinking and ablution and cleaning activities, and
- (g) contain bathroom facilities, including toilet and washing facilities, that allow privacy for the user.

Note 2. Premises are structurally sound only if the floors, ceilings, walls, supporting structures (including foundations), doors, windows, roof, stairs, balconies, balustrades and railings:

- (a) are in a reasonable state of repair, and
- (b) with respect to the floors, ceilings, walls and supporting structures—are not subject to significant dampness, and
- (c) with respect to the roof, ceilings and windows—do not allow water penetration into the premises, and
- (d) are not liable to collapse because they are rotted or otherwise defective.

- 19.2 to make sure that all light fittings on the residential premises have working light globes on the commencement of the tenancy, and
- 19.3 to keep the residential premises in a reasonable state of repair, considering the age of, the rent paid for and the prospective life of the premises, and
- 19.4 not to interfere with the supply of gas, electricity, water, telecommunications or other services to the residential premises (unless the interference is necessary to avoid danger to any person or enable maintenance or repairs to be carried out), and
- 19.5 not to hinder a tradesperson's entry to the residential premises when the tradesperson is carrying out maintenance or repairs necessary to avoid health or safety risks to any person, or to avoid a risk that the supply of gas, electricity, water, telecommunications or other services to the residential premises may be disconnected, and
- 19.6 to comply with all statutory obligations relating to the health or safety of the residential premises, and
- 19.7 that a tenant who is the victim of a domestic violence offence or a co-tenant who is under the same agreement as the victim of the domestic violence offence but is not a relevant domestic violence offender is not responsible to the landlord for any act or omission by a co-tenant that is a breach of this agreement if the act or omission constitutes or resulted in damage to the premises and occurred during the commission of a domestic violence offence.

Urgent repairs

20 The landlord agrees to pay the tenant, within 14 days after receiving written notice from the tenant, any reasonable costs (not exceeding \$1,000) that the tenant has incurred for making urgent repairs to the residential premises (of the type set out below) so long as:

- 20.1 the damage was not caused as a result of a breach of this agreement by the tenant, and
- 20.2 the tenant gives or makes a reasonable attempt to give the landlord notice of the damage, and
- 20.3 the tenant gives the landlord a reasonable opportunity to make the repairs, and
- 20.4 the tenant makes a reasonable attempt to have any appropriate tradesperson named in this agreement make the repairs, and
- 20.5 the repairs are carried out, where appropriate, by licensed or properly qualified persons, and
- 20.6 the tenant, as soon as possible, gives or tries to give the landlord written details of the repairs, including the cost and the receipts for anything the tenant pays for.

Note: The type of repairs that are "urgent repairs" are defined in the Residential Tenancies Act 2010 and are defined as follows-

- (a) a burst water service,

- (b) an appliance, fitting or fixture that uses water or is used to supply water that is broken or not functioning properly, so that a substantial amount of water is being wasted,
- (c) a blocked or broken lavatory system,
- (d) a serious roof leak,
- (e) a gas leak,
- (f) a dangerous electrical fault,
- (g) flooding or serious flood damage,
- (h) serious storm or fire damage,
- (i) a failure or breakdown of the gas, electricity or water supply to the premises,
- (j) a failure or breakdown of any essential service on the residential premises for hot water, cooking, heating, cooling or laundering,
- (k) any fault or damage that causes the premises to be unsafe or insecure.

Sale of the premises

21 The landlord agrees:

- 21.1 to give the tenant written notice that the landlord intends to sell the residential premises, at least 14 days before the premises are made available for inspection by potential purchasers, and
- 21.2 to make all reasonable efforts to agree with the tenant as to the days and times when the residential premises are to be available for inspection by potential purchasers.

22 The tenant agrees not to unreasonably refuse to agree to days and times when the residential premises are to be available for inspection by potential purchasers.

23 The landlord and the tenant agree:

- 23.1 that the tenant is not required to agree to the residential premises being available for inspection more than twice in a period of a week, and
- 23.2 that, if they fail to agree, the landlord may show the residential premises to potential purchasers not more than twice in any period of a week and must give the tenant at least 48 hours notice each time.

Landlord's access to the premises

24 The landlord agrees that the landlord, the landlord's agent or any person authorised in writing by the landlord, during the currency of this agreement, may only enter the residential premises in the following circumstances:

- 24.1 in an emergency (including entry for the purpose of carrying out urgent repairs),
- 24.2 if the Civil and Administrative Tribunal so orders,
- 24.3 if there is good reason for the landlord to believe the premises are abandoned,
- 24.4 if there is good reason for serious concern about the health of the tenant or any other person on the residential

premises and a reasonable attempt has been made to obtain consent to the entry,

- 24.5 to inspect the premises, if the tenant is given at least 7 days written notice (no more than 4 inspections are allowed in any period of 12 months),
- 24.6 to carry out, or assess the need for, necessary repairs, if the tenant is given at least 2 days notice each time,
- 24.7 to carry out, or assess the need for, work relating to statutory health and safety obligations relating to the residential premises, if the tenant is given at least 2 days notice each time,
- 24.8 to show the premises to prospective tenants on a reasonable number of occasions if the tenant is given reasonable notice on each occasion (this is only allowed during the last 14 days of the agreement),
- 24.9 to value the property, if the tenant is given 7 days notice (not more than one valuation is allowed in any period of 12 months),
- 24.10 to take photographs, or make visual recordings, of the inside of the premises in order to advertise the premises for sale or lease, if the tenant is given reasonable notice and reasonable opportunity to move any of their possessions that can reasonably be moved out of the frame of the photograph or the scope of the recording (this is only allowed once in a 28 day period before marketing of the premises starts for sale or lease or the termination of this agreement),
- 24.11 if the tenant agrees.

25 The landlord agrees that a person who enters the residential premises under clause 24.5, 24.6, 24.7, 24.8, 24.9 or 24.10 of this agreement:

- 25.1 must not enter the premises on a Sunday or a public holiday, unless the tenant agrees, and
- 25.2 may enter the premises only between the hours of 8.00 a.m. and 8.00 p.m., unless the tenant agrees to another time, and
- 25.3 must not stay on the residential premises longer than is necessary to achieve the purpose of the entry to the premises, and
- 25.4 must, if practicable, notify the tenant of the proposed day and time of entry.

26 The landlord agrees that, except in an emergency (including to carry out urgent repairs), a person other than the landlord or the landlord's agent must produce to the tenant the landlord's or the landlord's agent's written permission to enter the residential premises.

27 The tenant agrees to give access to the residential premises to the landlord, the landlord's agent or any person, if they are exercising a right to enter the residential premises in accordance with this agreement.

Publishing photographs or visual recordings

28 The landlord agrees: that the landlord or the landlord's agent must not publish any photographs taken or visual recordings made of the inside of the residential premises in which the tenant's possessions are visible unless they first obtain written consent from the tenant.

Note. See section 55A of Residential Tenancies Act 2010 for when a photograph or visual recording is published.

29 The tenant agrees: not to unreasonably withhold consent. If the tenant is in circumstances of domestic violence within the meaning of section 105B of the Residential Tenancies Act 2010, it is not unreasonable for the tenant to withhold consent.

Fixtures, Alterations, additions or renovations to the premises

30 The tenant agrees:

- 30.1 not to install any fixture or renovate, alter or add to the residential premises without the landlord's written permission, and
- 30.2 that certain kinds of fixtures or alterations, additions or renovations that are of a minor nature specified by clause 22(2) of the Residential Tenancies Regulation 2019 may only be carried out by a person appropriately qualified to carry out those alterations unless the landlord gives consent, and
- 30.3 to pay the cost of a fixture, installed by or on behalf of the tenant, or any renovation, alteration or addition to the residential premises, unless the landlord otherwise agrees, and
- 30.4 not to remove, without the landlord's permission, any fixture attached by the tenant that was paid for by the landlord or for which the landlord gave the tenant a benefit equivalent to the cost of the fixture, and
- 30.5 to notify the landlord of any damage caused by removing any fixture attached by the tenant, and
- 30.6 to repair any damage caused by removing the fixture or compensate the landlord for the reasonable cost of repair.

31 The landlord agrees not to unreasonably withhold consent to a fixture, or to an alteration, addition or renovation that is of a minor nature.

Note. The Residential Tenancies Regulation 2019 provides a list of the kinds of fixtures or alterations, additions or renovations of a minor nature to which it would be unreasonable for a landlord to withhold consent and which of those fixtures, or alterations, additions or renovations the landlord may give consent to on the condition that the fixture or alteration, addition or renovation is carried out by an appropriately qualified person.

Locks and security devices

32 The landlord agrees:

- 32.1 to provide and maintain locks or other security devices

necessary to keep the residential premises reasonably secure, and

- 32.2 to give each tenant under this agreement a copy of the key or opening device or information to open any lock or security device for the residential premises or common property to which the tenant is entitled to have access, and
- 32.3 not to charge the tenant for the cost of providing the copies except to recover the cost of replacement or additional copies, and
- 32.4 not to alter, remove or add any lock or other security device without reasonable excuse (which includes an emergency, an order of the Civil and Administrative Tribunal, termination of a co-tenancy or an apprehended violence order prohibiting a tenant or occupant from having access) or unless the tenant agrees, and
- 32.5 to give each tenant under this agreement a copy of any key or other opening device or information to open any lock or security device that the landlord changes as soon as practicable (and no later than 7 days) after the change.

33 The tenant agrees:

- 33.1 not to alter, remove or add any lock or other security device without reasonable excuse (which includes an emergency, an order of the Civil and Administrative Tribunal, termination of a co-tenancy or an apprehended violence order prohibiting a tenant or occupant from having access) or unless the landlord agrees, and
- 33.2 to give the landlord a copy of the key or opening device or information to open any lock or security device that the tenant changes within 7 days of the change.

- 34** A copy of a changed key or other opening device need not be given to the other party if the other party agrees not to be given a copy or the Civil and Administrative Tribunal authorises a copy not to be given or the other party is prohibited from access to the residential premises by an apprehended violence order.

Transfer of tenancy or sub-letting by tenant

35 The landlord and the tenant agree that:

- 35.1 the tenant may, with the landlord's written permission, transfer the tenant's tenancy under this agreement or sub-let the residential premises, and
- 35.2 the landlord may refuse permission (whether or not it is reasonable to do so) to the transfer of the whole of the tenancy or sub-letting the whole of the residential premises, and
- 35.3 the landlord must not unreasonably refuse permission to a transfer of part of a tenancy or a sub-letting of part of the residential premises, and
- 35.4 without limiting clause 35.3, the landlord may refuse permission to a transfer of part of the tenancy or to sub-letting part of the residential premises if the number of occupants would be more than is permitted under this agreement or any proposed tenant or sub-tenant is listed on a residential tenancy database or it would result in overcrowding of the residential premises.

Note: Clauses 35.3 and 35.4 do not apply to social housing tenancy agreements.

- 36 The landlord agrees** not to charge for giving permission other than for the landlord's reasonable expenses in giving permission.

Change in details of landlord or landlord's agent

37 The landlord agrees:

- 37.1 if the name and telephone number or contact details of the landlord change, to give the tenant notice in writing of the change within 14 days, and
- 37.2 if the address of the landlord changes (and the landlord does not have an agent), to give the tenant notice in writing of the change within 14 days, and
- 37.3 if the name, telephone number or business address of the landlord's agent changes or the landlord appoints an agent, to give the tenant notice in writing of the change or the agent's name, telephone number and business address, as appropriate, within 14 days, and
- 37.4 if the landlord or landlord's agent is a corporation and the name or business address of the corporation changes, to give the tenant notice in writing of the change within 14 days.
- 37.5 if the State, Territory or country in which the landlord ordinarily resides changes, to give the tenant notice in writing of the change within 14 days.

Copy of certain by-laws to be provided

[Cross out if not applicable]

- 38 The landlord agrees** to give to the tenant, before the tenant enters into this agreement, a copy of the by-laws applying to the residential premises if they are premises under the Strata Schemes Management Act 2015.

- 39 The landlord agrees** to give to the tenant, within 7 days of entering into this agreement, a copy of the by-laws applying to the residential premises if they are premises under the Strata Schemes Development Act 2015, the Community Land Development Act 1989 or the Community Land Management Act 1989.

Mitigation of loss

- 40** The rules of law relating to mitigation of loss or damage on breach of a contract apply to a breach of this agreement. (For example, if the tenant breaches this agreement, the landlord will not be able to claim damages for loss which could have been avoided by reasonable effort by the landlord.)

Rental bond

[Cross out this clause if no rental bond is payable]

41 The landlord agrees that, where the landlord or the landlord's agent applies to the Rental Bond Board or the Civil and Administrative Tribunal for payment of the whole or part of the rental bond to the landlord, the landlord or the landlord's agent will provide the tenant with:

- 41.1** details of the amount claimed, and
- 41.2** copies of any quotations, accounts and receipts that are relevant to the claim, and
- 41.3** a copy of a completed condition report about the residential premises at the end of the residential tenancy agreement.

Smoke alarms

42 The landlord agrees to:

- 42.1** ensure that smoke alarms are installed in accordance with the Environmental Planning and Assessment Act 1979 if that Act requires them to be installed in the premises and are functioning in accordance with the regulations under that Act, and
- 42.2** conduct an annual check of all smoke alarms installed on the residential premises to ensure that the smoke alarms are functioning, and
- 42.3** install or replace, or engage a person to install or replace, all removable batteries in all smoke alarms installed on the residential premises annually, except for smoke alarms that have a removable lithium battery, and
- 42.4** install or replace, or engage a person to install or replace, a removable lithium battery in a smoke alarm in the period specified by the manufacturer of the smoke alarm, and
- 42.5** engage an authorised electrician to repair or replace a hardwired smoke alarm, and
- 42.6** repair or replace a smoke alarm within 2 business days of becoming aware that the smoke alarm is not working unless the tenant notifies the landlord that the tenant will carry out the repair to the smoke alarm and the tenant carries out the repair, and
- 42.7** reimburse the tenant for the costs of a repair or replacement of a smoke alarm in accordance with clause 18 of the Residential Tenancies Regulation 2019, that the tenant is allowed to carry out.

Note 1. Under section 64A of the Residential Tenancies Act 2010, repairs to a smoke alarm includes maintenance of a smoke alarm in working order by installing or replacing a battery in the smoke alarm.

Note 2. Clauses 42.2-42.7 do not apply to a landlord of premises that comprise or include a lot in a strata scheme (within the meaning of the Strata Schemes Management Act 2015) if the owners corporation is responsible for the repair and replacement of smoke alarms in the residential premises.

Note 3. A tenant who intends to carry out a repair to a smoke alarm may do so only in the circumstances prescribed for a tenant in clause 15 of the Residential Tenancies Regulation 2019.

Note 4. Section 64A of the Act provides that a smoke alarm includes a heat alarm

43 The tenant agrees

- 43.1** to notify the landlord if a repair or a replacement of a smoke alarm is required, including replacing a battery in the smoke alarm, and
- 43.2** that the tenant may only replace a battery in a battery-operated smoke alarm, or a back-up battery in a hardwired smoke alarm, if the smoke alarm has a removable battery or a removable back-up battery, and
- 43.3** to give the landlord written notice, as soon as practicable if the tenant will carry out and has carried out a repair or replacement, or engages a person to carry out a repair or replacement, in accordance with clauses 15-17 of the Residential Tenancies Regulation 2019.

Note. Clauses 43.2 and 43.3 do not apply to tenants under social housing tenancy agreements or tenants of premises that comprise or include a lot in a strata scheme (within the meaning of the Strata Schemes Management Act 2015) if the owners corporation is responsible for the repair and replacement of smoke alarms in the residential premises.

44 The landlord and the tenant each agree not to remove or interfere with the operation of a smoke alarm installed on the residential premises unless they have a reasonable excuse to do so.

Note. The regulations made under the Environmental Planning and Assessment Act 1979 provide that it is an offence to remove or interfere with the operation of a smoke alarm or a heat alarm in particular circumstances.

Swimming pools

[Cross out this clause if there is no swimming pool]

| | |
|--|--|
| Initialed by Robert See the 11th of April 2023 RDee | Initialed by Tracey Andrews the 14th of April 2023 TA |
|--|--|

45 The landlord agrees to ensure that the requirements of the Swimming Pools Act 1992 have been complied with in respect of the swimming pool on the residential premises:

[Cross out the following clause if there is no swimming pool or the swimming pool is situated on land in a strata scheme (within the meaning of the Strata Schemes Management Act 2015) or in a community scheme (within the meaning of the Community Land Development Act 1989) and that strata or community scheme comprises more than 2 lots.]

46 ~~The landlord agrees to ensure that at the time that this residential tenancy agreement is entered into:~~

46.1 ~~the swimming pool on the residential premises is registered under the Swimming Pools Act 1992 and has a valid certificate of compliance under that Act or a relevant occupation certificate within the meaning of that Act, and~~

46.2 ~~a copy of that valid certificate of compliance or relevant occupation certificate is provided to the tenant.~~

Note. A swimming pool certificate of compliance is valid for 3 years from its date of issue.

Loose-fill asbestos insulation

47 The landlord agrees:

47.1 if, at the time that this residential tenancy agreement is entered into, the premises have been and remain listed on the LFAI Register, the tenant has been advised in writing by the landlord that the premises are listed on that Register, or

47.2 if, during the tenancy, the premises become listed on the LFAI Register, to advise the tenant in writing, within 14 days of the premises being listed on the Register, that the premises are listed on the Register.

Combustible cladding

48 **The landlord agrees:** that if, during the tenancy, the landlord becomes aware of any of the following facts, the landlord will advise the tenant in writing within 14 days of becoming aware of the fact:

48.1 that the residential premises are part of a building in relation to which a notice of intention to issue a fire safety order, or a fire safety order, has been issued requiring rectification of the building regarding external combustible cladding,

48.2 that the residential premises are part of a building in relation to which a notice of intention to issue a building product rectification order, or a building product rectification order, has been issued requiring rectification of the building regarding external combustible cladding,

48.3 that the residential premises are part of a building where a development application or complying development certificate application has been lodged for rectification of the building regarding external combustible cladding.

Significant health or safety risks

49 **The landlord agrees:** that if, during the tenancy, the landlord becomes aware that the premises are subject to a significant health or safety risk, the landlord will advise the tenant in writing, within 14 days of becoming aware, that the premises are subject to the significant health or safety risk and the nature of the risk.

Electronic service of notices and other documents

50 The landlord and the tenant agree:

50.1 to only serve any notices and any other documents, authorised or required by the Residential Tenancies Act 2010 or the regulations or this agreement, on the other party by email if the other party has provided express consent, either as part of this agreement or otherwise, that a specified email address is to be used for the purpose of serving notices and other documents, and

50.2 to notify the other party in writing within 7 days if the email address specified for electronic service of notices and other documents changes, and

50.3 that they may withdraw their consent to the electronic service of notices and other documents at any time, by notifying the other party in writing, and

50.4 if a notice is given withdrawing consent to electronic service of notices and other documents, following the giving of such notice, no further notices or other documents are to be served by email.

Break fee for fixed term of not more than 3 years

51 **The tenant agrees:** that, if the tenant ends the residential tenancy agreement before the end of the fixed term of the agreement, the tenant must pay a break fee of the following amount if the fixed term is not more than 3 years:

51.1 4 weeks rent if less than 25% of the fixed term has expired,

51.2 3 weeks rent if 25% or more but less than 50% of the fixed term has expired,

51.3 2 weeks rent if 50% or more but less than 75% of the fixed term has expired,

51.4 1 week's rent if 75% or more of the fixed term has expired.



This clause does not apply if the tenant terminates a fixed term residential tenancy agreement for a fixed term of more than 3 years or if the tenant terminates a residential tenancy agreement early for a reason that is permitted under the Residential Tenancies Act 2010.

Note. Permitted reasons for early termination include destruction of residential premises, breach of the agreement by the landlord and an offer of social housing or a place in an aged care facility, and being in circumstances of domestic violence. Section 107 of the Residential Tenancies Act 2010 regulates the rights of the landlord and tenant under this clause.

52 **The landlord agrees:** that the compensation payable by the tenant for ending the residential tenancy agreement before the end of the fixed term of not more than 3 years is limited to the amount specified in clause 51 and any occupation fee payable under the Residential Tenancies Act 2010 for goods left on the residential premises.

Note. Section 107 of the Residential Tenancies Act 2010 also regulates the rights of landlords and tenants for a residential tenancy agreement with a fixed term of more than 3 years.

Additional Terms

| | |
|--|--|
| Initialled by Robert See the 11th of April 2023  | Initialled by Tracey Andrews the 14th of April 2023  |
|--|--|



[Additional terms may be included in this agreement if:

- both the landlord and tenant agree to the terms, and
- they do not conflict with the Residential Tenancies Act 2010, the Residential Tenancies Regulation 2019 or any other Act, and
- they do not conflict with the standard terms of this agreement.

ANY ADDITIONAL TERMS ARE NOT REQUIRED BY LAW AND ARE NEGOTIABLE.]

Additional term – pets

[Cross out this clause if not applicable]

| | |
|--|--|
| Initialled by Robert See the 11th of April 2023  | Initialled by Tracey Andrews the 14th of April 2023  |
|--|--|

53 The landlord: agrees that the tenant may keep the following animal on the residential premises
[specify the breed, size etc]:

54 The tenant agrees:

- to supervise and keep the animal within the premises, and
- to ensure that the animal does not cause a nuisance, or breach the reasonable peace, comfort or privacy of neighbours, and
- to ensure that the animal is registered and micro-chipped if required under law, and
- to comply with any council requirements.

55 The tenant agrees to have the carpet professionally cleaned or to pay the cost of having the carpet professionally cleaned at the end of the tenancy if cleaning is required because an animal has been kept on the residential premises during the tenancy.

56 The tenant agrees not to keep animals on the residential premises without obtaining the landlord's consent.

Additional term - Rent increases during the fixed term

57 If the details in this clause 57 have been completed, then the parties agree to increase rent during the fixed term of the agreement as follows

57.1 on ____/____/____, rent is to be increased to \$____ per ____.

58 If the details in this clause 58 have been completed, then the parties agree to increase rent during the fixed term of the agreement using the following method: [insert method of calculation]

[For a Fixed Term of less than 2 years]

Note: The rent payable under a fixed term agreement for a fixed term of less than 2 years must not be increased during the fixed term unless the agreement specifies the increased rent or the method of calculating the increase.

[For a Fixed Term of 2 years or more]

Note: The rent payable under a residential tenancy agreement may be increased only if the tenant is given written notice by the landlord or the landlord's agent specifying the increased rent and the day from which it is payable, and the notice is given at least 60 days before the increased rent is payable. Notice of a rent increase must be given by a landlord or landlord's agent even if details of the rent increase are set out in the residential tenancy agreement.

The rent payable under a fixed term agreement for a fixed term of 2 years or more must not be increased more than once in any period of 12 months and may be increased whether or not the agreement specifies the increased rent or the method of calculating the increase.

Additional term - No set off

59 Without the written approval of the landlord, **the tenant must not** set off or seek to set off the rental bond against any rent or other monies payable by the tenant to the landlord.

Additional term - Smoking

60 The tenant must not smoke or allow others to smoke in the premises.

61 If the tenant smokes or allows others to smoke outside the premises, the tenant must ensure that all cigarette butts are properly disposed and not left on the ground.

62 If the tenant smokes or allows others to smoke inside the premises in breach of clause 60, upon termination of this agreement, the tenant will be responsible for the cost of professionally cleaning all surfaces, floors and windows of the premises.

Additional term - Tenancy Databases

63 The landlord may list the tenant's personal information in a residential tenancy database if:

- the tenant was named as a tenant in this agreement that has terminated or the tenant's co-tenancy was terminated;
- the tenant breached this agreement;
- because of the breach, the tenant owes the landlord an amount that is more than the rental bond for this agreement or the Tribunal has made a termination order; and
- the personal information identifies the nature of the breach and is accurate, complete and unambiguous.

Additional term - Condition Report

- 64** If a condition report, signed by both the tenant and the landlord, is included with or annexed to this agreement, **the parties agree** that:
- 64.1 it forms part of this agreement; and
 - 64.2 it represents a true and accurate statement of the state of repair and condition of the residential premises as at the date of the condition report.
- 65** If the landlord or the landlord's agent provides a condition report, signed by the landlord to the tenant and the tenant does not return a copy of the condition report, signed by the tenant, within 7 days of taking possession of the premises, then the condition report signed by the landlord is deemed to:
- 65.1 form part of this agreement; and
 - 65.2 represent a true and accurate statement of the state of repair and condition of the residential premises as at the date of the condition report.

Additional term - Previous Condition Report

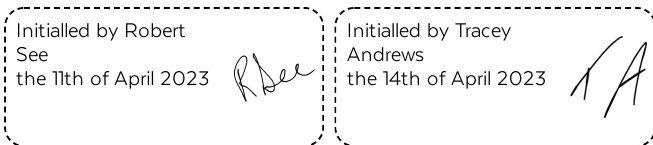

- 66** **the parties agree** that the condition report dated **19 April 2021** and carried out to record the state of repair and condition of the residential premises under a previous residential tenancy agreement between the landlord and the tenant, forms part of this agreement.

Additional term - Health Issues

- 67** **The tenant must**
- 67.1 routinely clean the premises to avoid any mould, mildew or damp build-up;
 - 67.2 ensure that exhaust fans are turned on and windows are opened when the relevant rooms in the premises are in use, e.g. bathrooms, to minimise condensation;
 - 67.3 ensure that the premises are free of any pests and vermin; and
 - 67.4 promptly notify the landlord or the landlord's agent if there are any signs of mould, mildew, dampness, pests or vermin in the premises.

Additional term - Telecommunication Facilities

- 68** The Landlord does not warrant or make any representation that there are lines of connection to telephone, internet and cable or analogue telephone or television services.

Additional term - Repairs

- 69** **The tenant** may not request the landlord to carry out non-urgent repairs at the premises on times other than between 9am to 5pm on business days.
- 70** If the landlord has, acting reasonably, requested the tenant to provide access to the premises for the purpose of repairs, the

tenant is liable for any call out fees incurred by the landlord as a result of the tenant failing to provide access to the premises for any reason at the specified time and date.

Additional term - Procedure on Termination

- 71** Upon termination of this agreement, **the tenant must** vacate the premises in a peaceful manner and return all keys, security cards and other opening devices to the landlord or the landlord's agent.
- 72** If the tenant fails to comply with clause 71, **the tenant must** continue to pay rent to the landlord, at the amount payable immediately prior to termination of this agreement until:
- 72.1 all the keys, security cards and other opening devices are returned to the landlord or the landlord's agent; or
 - 72.2 the landlord or the landlord's agent has replaced/changed the locks to the premises and the landlord is able to gain access to the premises.
- 73** The tenant is liable, and must compensate the landlord, for the costs incurred by the landlord in replacing/changing the locks under clause 72.2.
- 74** The landlord may apply to the Civil and Administration Tribunal (NCAT) for an order to recover:
- 74.1 the rent payable by the tenant for the period from the date of termination to the date the landlord gains access to the premises; and
 - 74.2 the costs incurred by the landlord in replacing/changing the locks under clause 72.2.

Additional term - Dishonoured Payments

- 75** If any payment by the tenant to the landlord is dishonoured upon presentation to a financial institution, then **the tenant is liable** to pay a \$30 dishonour fee to the landlord. The tenant must pay the dishonour fee within 7 days' notice from the landlord notifying the tenant of the dishonoured payment.

Additional term - Gardens

- 76** The tenant is responsible for regularly maintaining the yard and gardens on the premises (including regular mowing, edging, pruning and weeding) during the tenancy period. **The tenant agrees** to keep the yard and gardens on the premises in good condition (having regard to the condition report) during the tenancy period, fair wear and tear excluded.

Additional term - care of swimming pool

- 77** If there is a swimming pool located on the premises, ~~the tenant must-~~
- 77.1 ~~keep the swimming pool clean and regularly sweep up any leaves or other debris which have fallen into the swimming pool;~~
 - 77.2 ~~regularly clean the sides of the swimming pool to minimise build-up of slime and other residue;~~
 - 77.3 ~~regularly clean the pool filters and empty out the leaf baskets;~~
 - 77.4 ~~maintain the cleanliness and clarity of the water to a standard set by the landlord (acting reasonably) by testing the pool~~

~~water monthly and treating, at the tenant's cost, the pool with the necessary chemicals, if required;~~

- 77.5 ~~maintain the water level above the filter inlet at all times;~~
- 77.6 ~~promptly notify the landlord or the landlord's agent of any issues with the pool or pool equipment;~~
- 77.7 ~~ensure that all doors and gates providing access to the swimming pool are kept securely closed at all times when they are not in actual use;~~
- 77.8 ~~not leave any items near the swimming pool or the safety door/gate which would allow a child to gain access to the swimming pool; and~~
- 77.9 ~~take all reasonable steps to ensure no unaccompanied child can gain access to the pool area.~~

Additional term - electronic signatures

- 78 Any notice given electronically under this agreement must comply with sections 8 and 9 of the Electronic Transactions Act 2000 (NSW), as applicable.
- 79 Any signature given electronically under this agreement must comply with section 9 of the Electronic Transactions Act 2000 (NSW),

Additional term - Asbestos

- 80 The parties **acknowledge** that the premises may contain asbestos or asbestos containing materials and **the tenant must** promptly notify the landlord or the landlord's agent in writing, if any surface and/or material at the premises suspected of containing asbestos, is disturbed or damaged in any way.

Additional term - Consent to publish photographs of residential premises

- 81 The tenant consents to the landlord or landlord's agent publishing any photograph or visual recording made of the interior of the residential premises in which any of the tenant's possessions are visible.
- 82 The tenant's consent does not apply to photographs or visual recordings taken by the landlord or landlord's agent without first providing the tenant with reasonable notice.

Additional term - Garage

- 83 The tenant acknowledges and agrees that in the event the property includes the use of a garage or car-space, said space is provided for the sole purpose of parking a motor vehicle and not for the storage of personal goods and belongings. In the event that the tenant places their goods in this area, the landlord makes no warranty as to the security and/or waterproofing of the area and accepts no responsibility for any damage or theft that may occur to those goods.

Additional term - Storage

- 84 The tenant acknowledges and agrees that in circumstances where the premises includes a storage room/cage/area for the tenants use, the landlord makes no warranty as to the area being fit for purpose and accepts no responsibility if the storage room/cage/area is not adequately ventilated, secure or watertight.

Special Conditions and Terms

Signed by Robert See
the 11th of April 2023



Signed by Tracey
Andrews
the 14th of April 2023



Air Conditioning

Air conditioning filters and exhaust fans the tenant/s agree to clean the air conditioner filters, ceiling fans and exhaust fans every 6 months and upon vacating the premises.

Break In

The tenant will, in the case of a break in, immediately contact the police and then promptly advise the landlord/agent.

Carpet Cleaning

(cleaned professionally) further to clause 55(b) the agent confirms that the carpets were cleaned professionally prior to the start of the tenancy

Change of Details

The tenant will keep the agent updated with any change of personal details previously provided to the agent including mobile numbers and email addresses.

Cleaning Surfaces

All kitchen and bathroom surfaces must be cleaned and treated generally in accordance with the manufacturer's instructions and/or any specific instructions given by the landlord.

Connection of Services

The tenants acknowledge and agree it is the tenants' responsibility to arrange for the connection of electricity and telephone upon commencement of occupancy and termination of services when vacating the premises.

Garages

The tenant acknowledges that any garage included with the residential premises must primarily be used for parking a motor vehicle.

Garden Areas

Clause 48.4 is amended to read as follows: to maintain all garden areas including watering trees and other plants, mowing the lawn, removing from the premises garden rubbish (including pet waste and grass clippings) and keeping plants free from pests and disease.

Gutters

Where the period of the tenancy is longer than 12 months, the tenant will as necessary, but not less than once in every 12 month period, cause to be cleared of leaves and other debris, all gutters forming part of the premises

Inflatable Swimming Pools

Inflatable swimming pools and spa pools the tenant/s agree not to construct on and/or use at the premises an inflatable swimming pool or a spa pool (other than as is supplied by the landlord) that is capable of being filled with water to a depth of more than 300mm. Such pools are considered swimming pools under the swimming pools act 1992 and require compliant pool fencing and/or pool barriers.

Key Collection

The parties agree and the tenant/s acknowledges keys can only be collected between 9am and 5pm on or after the tenancy commencement date and not before.

Damaging Objects

The tenant will not cause to be constructed or placed upon any part of the premises, without first obtaining the written consent of the landlord, any shed, container, above ground pool or other objects likely to cause damage to the premises or grounds forming part of the premises.

Operations Manual

All operation manuals relating to the premises and contents are owned by the landlord and must remain in the premises at the end of the tenancy.

Pay TV

1. The parties acknowledge there is currently no pay tv service installed or connected to the premises. The tenant will not, without first having obtained the landlord's approval in writing, have installed or connected to the premises any pay tv service. The landlord's permission shall be in accordance with clause 28. 2. At the end of the tenancy, the tenant will not remove the connection without the landlord's approval.

Pets Indoors

Where the tenant is permitted in accordance with clause 44 to keep pets on the premises, the tenant agrees and confirms such pets will not be allowed in any of the indoor areas of the premises.

Pet Security

Security, with respect to pets, shall be the responsibility of the tenant

Plants

Plants or their containers are not to be placed directly onto timber floors or decking.

Plugs

The tenant acknowledges that all plugs for the kitchen, bathroom/s, laundry and the premises in general, remain with the premises at the end of the tenancy. Failing which, the tenant will be responsible for replacement.

Maintenance

Notify the agent of incomplete/unsatisfactory works where required maintenance has been carried out, the tenant will notify the agent if in the tenant's opinion the works are unsatisfactory or incomplete

Repairs & Maintenance

Written notice the tenant agrees and confirms all notices made in compliance with clause 16.2 of the terms of the agreement must be in writing (emergencies excepted).

Smoking - House

No smoking by any tenant or guest is permitted in the indoor areas of the premises nor shall the tenant leave around the premises, debris arising from smoking

Smoking - Unit

In a strata scheme no smoking by any tenant or guest is permitted in the indoor areas of the unit or terrace house or in any lifts, foyers or other common areas nor shall the tenant leave around the premises, debris arising from smoking.

Swimming Pool Requirements

1. Where the premises include a swimming pool the owner of the premises is responsible for ensuring the swimming pool fence is compliant with current swimming pool safety requirements. 2. The tenant is responsible for and must ensure when using the swimming pool that the gate accessing the swimming pool is securely closed at all times when not in use and that there are no climbable objects near the swimming pool fence and swimming pool barriers that would allow children to access the swimming pool. 3. The tenant must not interfere with or obscure or move any resuscitation sign or warning notices from the swimming pool area.

Tenancy Database

Where the tenant has breached this agreement and as a result, owes the landlord an amount that is more than the rental bond or the tribunal has made a termination order, the landlord may list personal information about the tenant in a residential tenancy database.

Vehicles

The parties agree the tenant and/or the tenant's invitees are not to park or store vehicles including trailers on areas other than those designated for parking.

Water Usage Charge

Premises become water efficient during the term of the agreement the tenant agrees, if at the time of entering into the agreement the premises do not comply with the water efficiency guidelines and then should the landlord subsequently cause the premises to become compliant, a water meter reading will be taken after which date the tenant will be liable, subsequent to clause 11, for payment of water usage charges in accordance with clause 10.5.

Lost/Misplaced Keys

Tenant agrees that if any keys are lost or misplaced they will inherit the cost to have these replaced.

Notes

1. Definitions

In this agreement:

landlord means the person who grants the right to occupy residential premises under this agreement, and includes a successor in title to the residential premises whose interest is subject to that of the tenant and a tenant who has granted the right to occupy residential premises to a sub-tenant.

landlord's agent means a person who acts as the agent of the landlord and who (whether or not the person carries on any other business) carries on business as an agent for:

- (a) the letting of residential premises, or
- (b) the collection of rents payable for any tenancy of residential premises.

LFAI Register means the register of residential premises that contain or have contained loose-fill asbestos insulation that is required to be maintained under Division 1A of Part 8 of the Home Building Act 1989.

rental bond means money paid by the tenant as security to carry out this agreement.

residential premises means any premises or part of premises (including any land occupied with the premises) used or intended to be used as a place of residence.

tenancy means the right to occupy residential premises under this agreement.

tenant means the person who has the right to occupy residential premises under this agreement, and includes the person to whom such a right passes by transfer or operation of the law and a sub-tenant of the tenant.

2. Continuation of tenancy (if fixed term agreement)

Once any fixed term of this agreement ends, the agreement continues in force on the same terms as a periodic agreement unless the agreement is terminated by the landlord or the tenant in accordance with the Residential Tenancies Act 2010 (see notes 3 and 4). Clauses 5 and 6 of this agreement provide for rent to be able to be increased if the agreement continues in force, with certain restrictions.

3. Ending a fixed term agreement

If this agreement is a fixed term agreement it may be ended by the landlord or the tenant by giving written notice of termination. The notice may be given at any time up until the end of the fixed term but cannot take effect until the term ends. The landlord must give at least 30 days notice and the tenant must give at least 14 days notice.

4. Ending a periodic agreement

If this agreement is a periodic agreement it may be ended by the landlord or the tenant by giving written notice of termination. The notice may be given at any time. The landlord must give at least 90 days notice and the tenant must give at least 21 days notice.

5. Other grounds for ending agreement

The Residential Tenancies Act 2010 also authorises the landlord and the tenant to end this agreement on other grounds. The grounds for the landlord ending the agreement include sale of the residential premises requiring vacant possession, breach of this agreement by the tenant, due to hardship or if the agreement is frustrated because the premises are destroyed, become wholly or partly uninhabitable or cease to be lawfully usable as a residence or are appropriated or acquired by any authority by compulsory process.

The grounds for the tenant include breach by the landlord of information disclosure provisions under section 26 of the Act (not revealed when this agreement was entered into), breach of this agreement by the landlord, due to hardship or if the agreement is frustrated because the premises are destroyed, become wholly or partly uninhabitable or cease to be lawfully usable as a residence or are appropriated or acquired by any authority by compulsory process.

For more information refer to that Act or contact NSW Fair Trading on 13 32 20.

6. Warning

It is an offence for any person to obtain possession of the residential premises without an order of the Civil and Administrative Tribunal or a judgment or order of a court if the tenant does not willingly move out. A court can order fines and compensation to be paid for such an offence.

THE LANDLORD AND THE TENANT ENTER INTO THIS AGREEMENT AND AGREE TO ALL ITS TERMS.

Note. Section 9 of the Electronic Transactions Act 2000 allows for agreements to be signed electronically in NSW if the parties consent. If an electronic signature is used then it must comply with Division 2 of Part 2 of the Electronic Transactions Act 2000.

SIGNED BY THE LANDLORD

Landlord's agent
Jessica Patterson
the 14th of April 2023

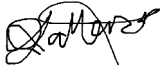

LANDLORD INFORMATION STATEMENT

The landlord acknowledges that, at or before the time of signing this residential tenancy agreement, the landlord has read and understood the contents of an information statement published by NSW Fair Trading that sets out the landlord's rights and obligations.

Landlord's agent
Jessica Patterson
the 14th of April 2023

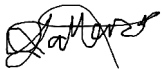

SIGNED BY THE TENANT

Tenant #1
Robert See
the 11th of April 2023

Tenant #2
Tracey Andrews
the 14th of April 2023

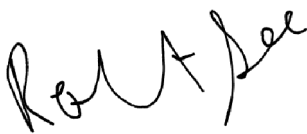

TENANT INFORMATION STATEMENT

The tenant acknowledges that, at or before the time of signing this residential tenancy agreement, the tenant was given a copy of an information statement published by NSW Fair Trading.

Tenant #1

Robert See

the 11th of April 2023

Tenant #2

Tracey Andrews

the 14th of April 2023

Handwritten signatures of Robert See and Tracey Andrews. Robert See's signature is written in cursive and includes the name 'Robert See'. Tracey Andrews' signature is also in cursive and includes the initials 'T.A.'.

For information about your rights and obligations as a landlord or tenant, contact:

- (a) NSW Fair Trading on 13 32 20 or www.fairtrading.nsw.gov.au, or
- (b) Law Access NSW on 1300 888 529 or www.lawaccess.nsw.gov.au, or
- (c) your local Tenants Advice and Advocacy Service at www.tenants.org.au.

Confirmations

Tenant

I confirm I am the named tenant on this agreement as identified by documents provided to McGrath Property Management Newcastle | New Lambton. This signature is my own, and I also confirm I agree to sign my Residential Tenancy Agreement in this electronic format.

Agreed by Robert See

Agreed by Tracey Andrews

Audit Trail

| | | |
|----------------------------------|--|----------------|
| 15 February 2023 10:07 AM | The NSW Residential Tenancy documents: NSW Tenant info statement (NSW_tenant_info_statement.pdf), Other (Pet Agreement.pdf) have been sent to Robert See (robsee1974@gmail.com), Tracey Andrews (Andrewstracey949@outlook.com) | |
| 15 February 2023 10:07 AM | Residential Tenancy agreement is sent to Robert See | 136.158.208.85 |
| 15 February 2023 10:07 AM | Residential Tenancy agreement is sent to Tracey Andrews | 136.158.208.85 |
| 15 February 2023 10:10 AM | Viewed by Robert See | 49.186.105.211 |
| 15 February 2023 10:10 AM | Viewed by Robert See | 49.186.105.211 |
| 15 February 2023 10:11 AM | Viewed by Tracey Andrews | 220.236.5.185 |
| 15 February 2023 10:11 AM | Viewed by Tracey Andrews | 220.236.5.185 |
| 27 February 2023 02:52 PM | The NSW Residential Tenancy documents: NSW Tenant info statement (NSW_tenant_info_statement.pdf), Other (Pet Agreement.pdf) have been sent to Robert See (robsee1974@gmail.com), Tracey Andrews (Andrewstracey949@outlook.com) | |
| 27 February 2023 02:52 PM | Residential Tenancy agreement is sent to Robert See | 203.213.55.110 |
| 27 February 2023 02:52 PM | Residential Tenancy agreement is sent to Tracey Andrews | 203.213.55.110 |
| 02 March 2023 09:21 AM | Viewed by Robert See | 49.186.211.183 |
| 02 March 2023 09:21 AM | Viewed by Robert See | 49.186.211.183 |
| 02 March 2023 09:23 AM | Robert See Initialled the swimming pool clause | 49.186.211.183 |
| 02 March 2023 09:23 AM | Robert See Initialled the additional terms | 49.186.211.183 |
| 02 March 2023 09:23 AM | Robert See Initialled the pets clause | 49.186.211.183 |
| 02 March 2023 09:23 AM | Robert See Initialled the previous condition report | 49.186.211.183 |
| 02 March 2023 09:24 AM | Robert See Initialled the bottom of each page | 49.186.211.183 |
| 02 March 2023 09:25 AM | Robert See signed the special conditions and terms | 49.186.211.183 |
| 02 March 2023 09:25 AM | Tenant Robert See has confirmed their identity | 49.186.211.183 |
| 02 March 2023 09:25 AM | Signed by Robert See | 49.186.211.183 |
| 02 March 2023 09:25 AM | Robert See has sent the agreement back to the agent | 49.186.211.183 |
| 21 March 2023 12:26 PM | Residential Tenancy agreement is sent to Tracey Andrews | 203.213.55.110 |
| 27 March 2023 09:05 AM | The NSW Residential Tenancy documents: NSW Tenant info statement (NSW_tenant_info_statement.pdf), Other (Pet Agreement.pdf) have been sent to Robert See (robsee1974@gmail.com), Tracey Andrews (Andrewstracey949@outlook.com) | |
| 27 March 2023 09:05 AM | Residential Tenancy agreement is sent to Robert See | 203.213.55.110 |
| 27 March 2023 09:05 AM | Residential Tenancy agreement is sent to Tracey Andrews | 203.213.55.110 |
| 27 March 2023 09:12 AM | Viewed by Robert See | 49.179.79.176 |
| 27 March 2023 09:12 AM | Viewed by Robert See | 49.179.79.176 |
| 27 March 2023 09:14 AM | Robert See Initialled the swimming pool clause | 49.179.79.176 |
| 27 March 2023 09:14 AM | Robert See Initialled the additional terms | 49.179.79.176 |
| 27 March 2023 09:14 AM | Robert See Initialled the pets clause | 49.179.79.176 |
| 27 March 2023 09:14 AM | Robert See Initialled the previous condition report | 49.179.79.176 |
| 27 March 2023 09:14 AM | Robert See Initialled the bottom of each page | 49.179.79.176 |
| 27 March 2023 09:16 AM | Robert See signed the special conditions and terms | 49.179.79.176 |
| 27 March 2023 09:16 AM | Tenant Robert See has confirmed their identity | 49.179.79.176 |
| 27 March 2023 09:16 AM | Signed by Robert See | 49.179.79.176 |
| 27 March 2023 09:16 AM | Robert See has sent the agreement back to the agent | 49.179.79.176 |
| 27 March 2023 10:47 AM | Viewed by Tracey Andrews | 180.189.141.15 |
| 27 March 2023 10:47 AM | Viewed by Tracey Andrews | 180.189.141.15 |
| 29 March 2023 12:25 PM | Viewed by Tracey Andrews | 49.186.213.160 |
| 04 April 2023 01:39 PM | The NSW Residential Tenancy documents: NSW Tenant info statement (NSW_tenant_info_statement.pdf), Other (Pet Agreement.pdf) have been sent to Tracey Andrews (Andrewstracey949@outlook.com) | |
| 04 April 2023 01:39 PM | Residential Tenancy agreement is sent to Tracey Andrews | 203.213.55.110 |
| 07 April 2023 11:15 AM | Viewed by Tracey Andrews | 220.236.5.185 |
| 11 April 2023 10:24 AM | Residential Tenancy agreement is sent to Robert See | 203.213.55.110 |
| 11 April 2023 10:24 AM | Residential Tenancy agreement is sent to Tracey Andrews | 203.213.55.110 |
| 11 April 2023 10:26 AM | Viewed by Tracey Andrews | 220.236.5.185 |
| 11 April 2023 10:48 AM | Viewed by Robert See | 49.186.209.74 |
| 11 April 2023 10:49 AM | Robert See Initialled the swimming pool clause | 49.186.209.74 |
| 11 April 2023 10:49 AM | Robert See Initialled the additional terms | 49.186.209.74 |
| 11 April 2023 10:49 AM | Robert See Initialled the pets clause | 49.186.209.74 |
| 11 April 2023 10:50 AM | Robert See Initialled the previous condition report | 49.186.209.74 |
| 11 April 2023 10:50 AM | Robert See Initialled the bottom of each page | 49.186.209.74 |
| 11 April 2023 10:51 AM | Robert See signed the special conditions and terms | 49.186.209.74 |
| 11 April 2023 10:51 AM | Tenant Robert See has confirmed their identity | 49.186.209.74 |
| 11 April 2023 10:51 AM | Signed by Robert See | 49.186.209.74 |
| 11 April 2023 10:51 AM | Robert See has sent the agreement back to the agent | 49.186.209.74 |
| 11 April 2023 10:51 AM | Robert See has sent the agreement back to the agent | 49.186.209.74 |
| 13 April 2023 08:26 AM | Viewed by Tracey Andrews | 220.236.5.185 |
| 13 April 2023 10:53 AM | Viewed by Tracey Andrews | 220.236.5.185 |
| 13 April 2023 10:54 AM | Tracey Andrews requested a change - Tenant | 220.236.5.185 |

| | | |
|-------------------------------|--|----------------|
| 14 April 2023 10:56 AM | Residential Tenancy agreement is sent to Tracey Andrews | 136.158.208.85 |
| 14 April 2023 01:43 PM | Viewed by Tracey Andrews | 220.236.5.185 |
| 14 April 2023 01:45 PM | Tracey Andrews Initialled the swimming pool clause | 220.236.5.185 |
| 14 April 2023 01:45 PM | Tracey Andrews Initialled the additional terms | 220.236.5.185 |
| 14 April 2023 01:45 PM | Tracey Andrews Initialled the pets clause | 220.236.5.185 |
| 14 April 2023 01:46 PM | Tracey Andrews Initialled the previous condition report | 220.236.5.185 |
| 14 April 2023 01:46 PM | Tracey Andrews Initialled the bottom of each page | 220.236.5.185 |
| 14 April 2023 01:46 PM | Tracey Andrews signed the special conditions and terms | 220.236.5.185 |
| 14 April 2023 01:47 PM | Tenant Tracey Andrews has confirmed their identity | 220.236.5.185 |
| 14 April 2023 01:47 PM | Signed by Tracey Andrews | 220.236.5.185 |
| 14 April 2023 01:47 PM | Tracey Andrews has sent the agreement back to the agent | 220.236.5.185 |
| 14 April 2023 01:47 PM | All signatures received, Contract is sent back to the agent | |
| 14 April 2023 03:18 PM | Signed by agent Jessica Patterson | 203.213.55.110 |
| 14 April 2023 03:18 PM | Residential Tenancy agreement has been sent to: robsee1974@gmail.com, Andrewstracey949@outlook.com, jessicapatterson@mcgrath.com.au | |



FOLIO: 12/SP98646

| SEARCH DATE | TIME | EDITION NO | DATE |
|-------------|----------|------------|-----------|
| 30/10/2023 | 10:44 AM | 5 | 20/6/2022 |

LAND

LOT 12 IN STRATA PLAN 98646
AT WALLSEND
LOCAL GOVERNMENT AREA NEWCASTLE

FIRST SCHEDULE

AMANDA JANE OWENS
EVANGELINE BETHANY-JOY LYTE
AS JOINT TENANTS (T AQ952041)

SECOND SCHEDULE (2 NOTIFICATIONS)

- 1 INTERESTS RECORDED ON REGISTER FOLIO CP/SP98646
- 2 AS230461 MORTGAGE TO COMMONWEALTH BANK OF AUSTRALIA

NOTATIONS

UNREGISTERED DEALINGS: NIL

*** END OF SEARCH ***



FOLIO: CP/SP98646

| SEARCH DATE | TIME | EDITION NO | DATE |
|-------------|----------|------------|----------|
| ----- | ---- | ----- | ---- |
| 30/10/2023 | 10:44 AM | 3 | 9/7/2020 |

LAND

THE COMMON PROPERTY IN THE STRATA SCHEME BASED ON STRATA PLAN 98646
WITHIN THE PARCEL SHOWN IN THE TITLE DIAGRAM

AT WALLSEND
LOCAL GOVERNMENT AREA NEWCASTLE
PARISH OF HEXHAM COUNTY OF NORTHUMBERLAND
TITLE DIAGRAM SP98646

FIRST SCHEDULE

THE OWNERS - STRATA PLAN NO. 98646
ADDRESS FOR SERVICE OF DOCUMENTS:
27 MINMI ROAD
WALLSEND NSW 2287

SECOND SCHEDULE (3 NOTIFICATIONS)

- 1 RESERVATIONS AND CONDITIONS IN THE CROWN GRANT(S)
- 2 AP142716 INITIAL PERIOD EXPIRED
- 3 AQ134253 CONSOLIDATION OF REGISTERED BY-LAWS

SCHEDULE OF UNIT ENTITLEMENT (AGGREGATE: 10000)

STRATA PLAN 98646

| LOT | ENT | LOT | ENT | LOT | ENT | LOT | ENT |
|-----|-------|-----|-------|-----|-------|-----|-------|
| 1 | - 467 | 2 | - 458 | 3 | - 403 | 4 | - 399 |
| 5 | - 403 | 6 | - 399 | 7 | - 403 | 8 | - 403 |
| 9 | - 399 | 10 | - 399 | 11 | - 418 | 12 | - 418 |
| 13 | - 427 | 14 | - 427 | 15 | - 431 | 16 | - 373 |
| 17 | - 373 | 18 | - 373 | 19 | - 373 | 20 | - 373 |
| 21 | - 373 | 22 | - 377 | 23 | - 377 | 24 | - 377 |
| 25 | - 377 | | | | | | |

NOTATIONS

UNREGISTERED DEALINGS: NIL

*** END OF SEARCH ***



Surveyor: LEE DAVIDSON de Witt Consulting
 Date of Survey: 19/10/2018
 Surveyor's Reference: 7644

PLAN OF SUBDIVISION OF LOT 2 D.P. 1147077

LGA: NEWCASTLE
 Locality: WALLSEND
 Subdivision No: S307
 Lengths are in metres. Reduction Ratio 1:400

Registered
 26.11.2018

SP98646

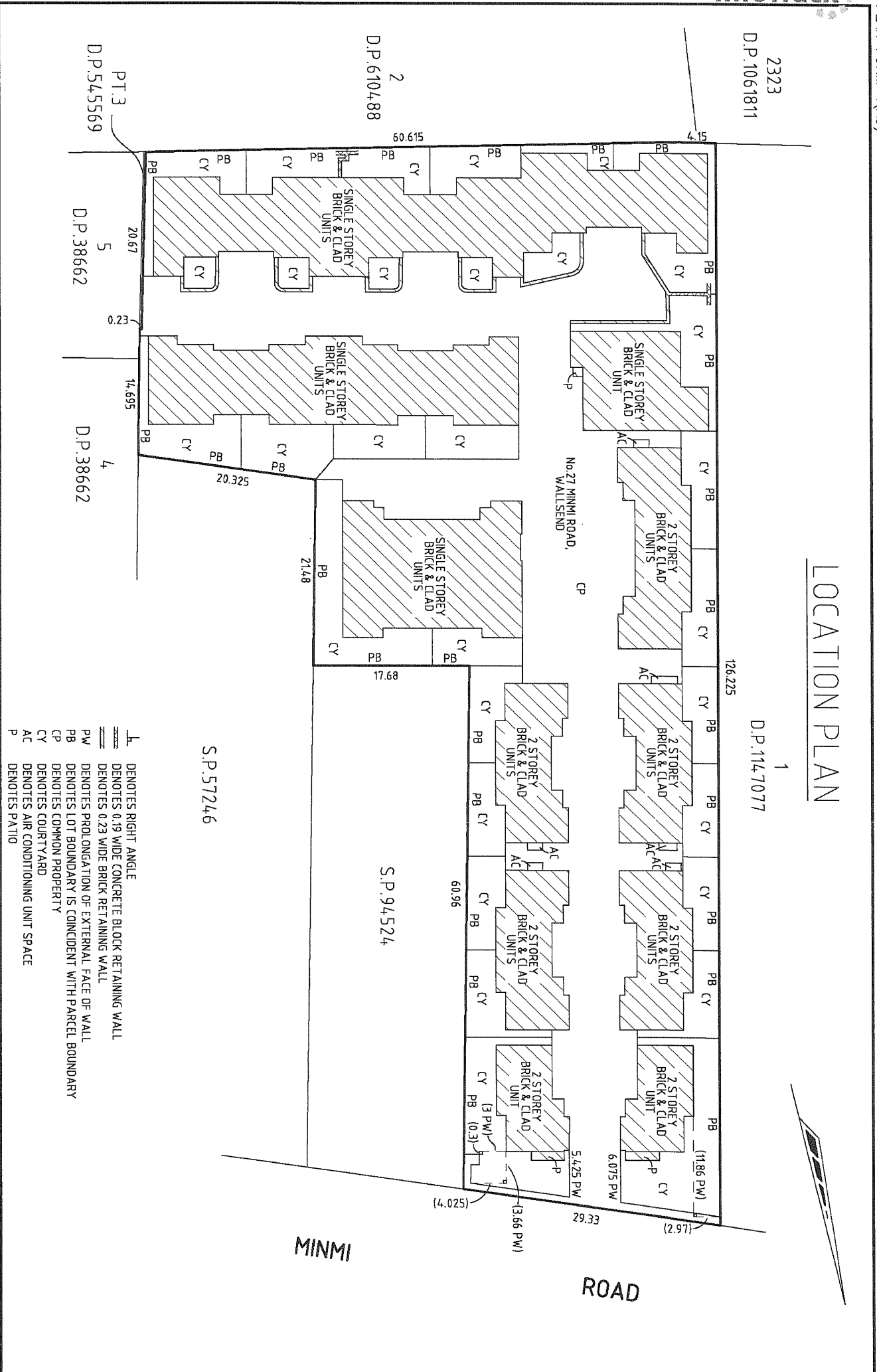

- DENOTES RIGHT ANGLE
- DENOTES 0.19 WIDE CONCRETE BLOCK RETAINING WALL
- DENOTES 0.23 WIDE BRICK RETAINING WALL
- DENOTES PROLONGATION OF EXTERNAL FACE OF WALL
- DENOTES LOT BOUNDARY IS COINCIDENT WITH PARCEL BOUNDARY
- DENOTES COMMON PROPERTY
- DENOTES COURTYARD
- DENOTES AIR CONDITIONING UNIT SPACE
- DENOTES PATIO



GROUND FLOOR

- MEASUREMENTS OF FLOOR AREAS SHOWN ON THE FLOOR PLAN ARE APPROXIMATE ONLY AND ARE CALCULATED FOR THE PURPOSE OF THE STRATA SCHEMES DEVELOPMENT ACT 2015 ONLY. THEY MAY DIFFER FROM MEASUREMENTS OF FLOOR AREA FOR OTHER PURPOSES.
- ALL COMMON SERVICES AND SERVICES LINES ARE COMMON PROPERTY.
- ANY SERVICE AND/OR SERVICE LINE THAT IS WITHIN ONE LOT SERVING ANOTHER LOT IS COMMON PROPERTY.
- ALL RETAINING WALLS ARE COMMON PROPERTY.
- THE STRUCTURE OF ALL STORMWATER PITS, PIPES AND OTHER STORMWATER SYSTEM COMPONENTS INCLUDING THE UNDERGROUND STORMWATER DETENTION SYSTEM ARE COMMON PROPERTY

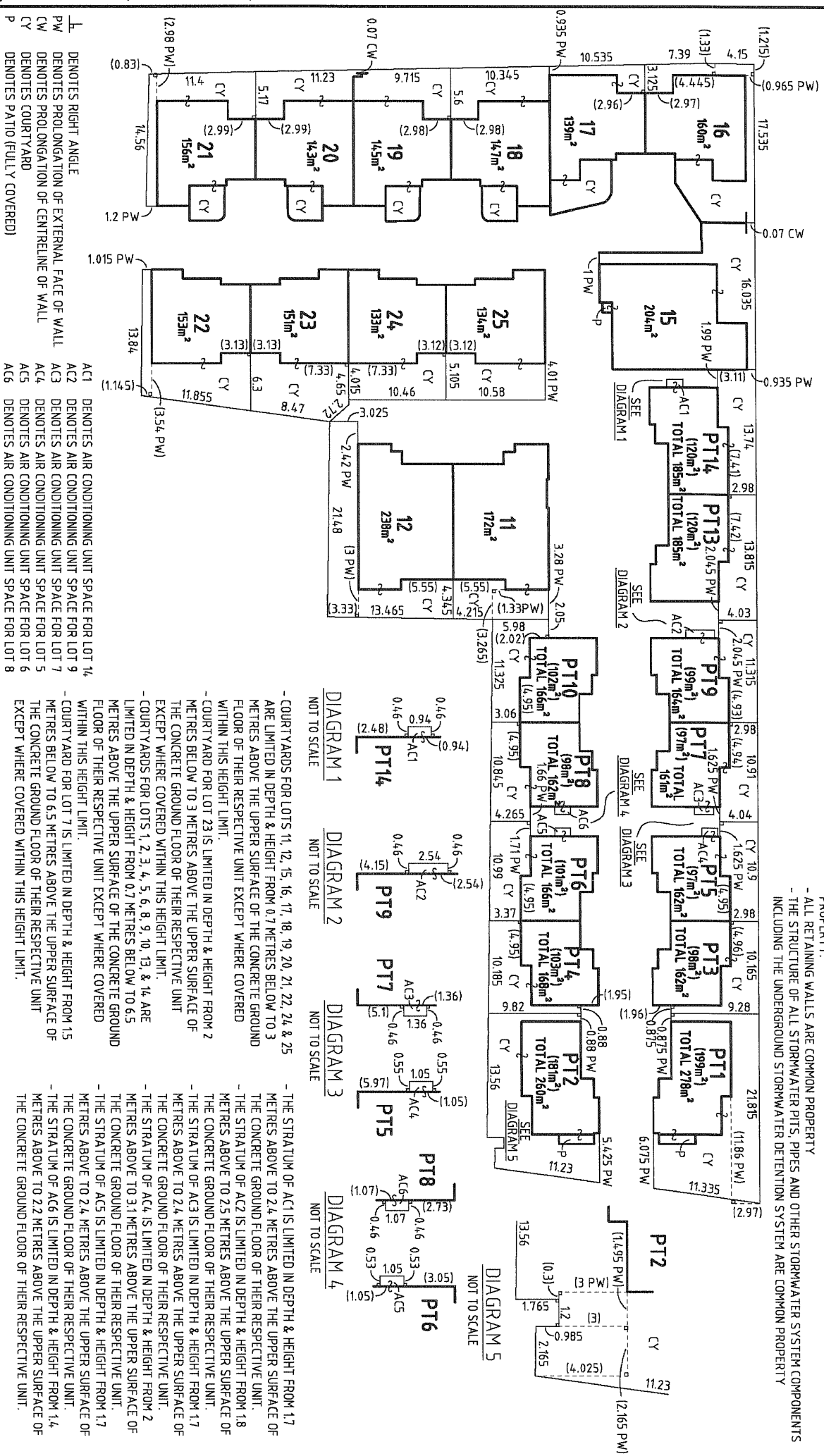

- P DENOTES PATIO (FULLY COVERED)
- AC1 DENOTES AIR CONDITIONING UNIT SPACE FOR LOT 14
- AC2 DENOTES AIR CONDITIONING UNIT SPACE FOR LOT 9
- AC3 DENOTES AIR CONDITIONING UNIT SPACE FOR LOT 7
- AC4 DENOTES AIR CONDITIONING UNIT SPACE FOR LOT 5
- AC5 DENOTES AIR CONDITIONING UNIT SPACE FOR LOT 6
- AC6 DENOTES AIR CONDITIONING UNIT SPACE FOR LOT 8
- AC7 DENOTES AIR CONDITIONING UNIT SPACE FOR LOT 1
- AC8 DENOTES AIR CONDITIONING UNIT SPACE FOR LOT 2
- AC9 DENOTES AIR CONDITIONING UNIT SPACE FOR LOT 3
- AC10 DENOTES AIR CONDITIONING UNIT SPACE FOR LOT 4
- AC11 DENOTES AIR CONDITIONING UNIT SPACE FOR LOT 10
- AC12 DENOTES AIR CONDITIONING UNIT SPACE FOR LOT 11
- AC13 DENOTES AIR CONDITIONING UNIT SPACE FOR LOT 12
- AC14 DENOTES AIR CONDITIONING UNIT SPACE FOR LOT 13
- AC15 DENOTES AIR CONDITIONING UNIT SPACE FOR LOT 15
- AC16 DENOTES AIR CONDITIONING UNIT SPACE FOR LOT 16
- AC17 DENOTES AIR CONDITIONING UNIT SPACE FOR LOT 17
- AC18 DENOTES AIR CONDITIONING UNIT SPACE FOR LOT 18
- AC19 DENOTES AIR CONDITIONING UNIT SPACE FOR LOT 19
- AC20 DENOTES AIR CONDITIONING UNIT SPACE FOR LOT 20
- AC21 DENOTES AIR CONDITIONING UNIT SPACE FOR LOT 21
- AC22 DENOTES AIR CONDITIONING UNIT SPACE FOR LOT 22
- AC23 DENOTES AIR CONDITIONING UNIT SPACE FOR LOT 23
- AC24 DENOTES AIR CONDITIONING UNIT SPACE FOR LOT 24
- AC25 DENOTES AIR CONDITIONING UNIT SPACE FOR LOT 25

- COURTYARDS FOR LOTS 11, 12, 15, 16, 17, 18, 19, 20, 21, 22, 24 & 25 ARE LIMITED IN DEPTH & HEIGHT FROM 0.7 METRES BELOW TO 3 METRES ABOVE THE UPPER SURFACE OF THE CONCRETE GROUND FLOOR OF THEIR RESPECTIVE UNIT EXCEPT WHERE COVERED WITHIN THIS HEIGHT LIMIT.
- COURTYARD FOR LOT 23 IS LIMITED IN DEPTH & HEIGHT FROM 2 METRES BELOW TO 3 METRES ABOVE THE UPPER SURFACE OF THE CONCRETE GROUND FLOOR OF THEIR RESPECTIVE UNIT EXCEPT WHERE COVERED WITHIN THIS HEIGHT LIMIT.
- COURTYARDS FOR LOTS 1, 2, 3, 4, 5, 6, 8, 9, 10, 13, & 14 ARE LIMITED IN DEPTH & HEIGHT FROM 0.7 METRES BELOW TO 6.5 METRES ABOVE THE UPPER SURFACE OF THE CONCRETE GROUND FLOOR OF THEIR RESPECTIVE UNIT EXCEPT WHERE COVERED WITHIN THIS HEIGHT LIMIT.
- THE STRATUM OF AC1 IS LIMITED IN DEPTH & HEIGHT FROM 1.7 METRES ABOVE TO 2.4 METRES ABOVE THE UPPER SURFACE OF THE CONCRETE GROUND FLOOR OF THEIR RESPECTIVE UNIT.
- THE STRATUM OF AC2 IS LIMITED IN DEPTH & HEIGHT FROM 1.8 METRES ABOVE TO 2.5 METRES ABOVE THE UPPER SURFACE OF THE CONCRETE GROUND FLOOR OF THEIR RESPECTIVE UNIT.
- THE STRATUM OF AC3 IS LIMITED IN DEPTH & HEIGHT FROM 1.7 METRES ABOVE TO 2.4 METRES ABOVE THE UPPER SURFACE OF THE CONCRETE GROUND FLOOR OF THEIR RESPECTIVE UNIT.
- THE STRATUM OF AC4 IS LIMITED IN DEPTH & HEIGHT FROM 2 METRES ABOVE TO 2.4 METRES ABOVE THE UPPER SURFACE OF THE CONCRETE GROUND FLOOR OF THEIR RESPECTIVE UNIT.
- THE STRATUM OF AC5 IS LIMITED IN DEPTH & HEIGHT FROM 1.7 METRES ABOVE TO 2.4 METRES ABOVE THE UPPER SURFACE OF THE CONCRETE GROUND FLOOR OF THEIR RESPECTIVE UNIT.
- THE STRATUM OF AC6 IS LIMITED IN DEPTH & HEIGHT FROM 1.4 METRES ABOVE TO 2.2 METRES ABOVE THE UPPER SURFACE OF THE CONCRETE GROUND FLOOR OF THEIR RESPECTIVE UNIT.

PLAN OF SUBDIVISION OF LOT 2 D.P. 114.7077

Surveyor: LEE DAVIDSON
 de Witt Consulting
 Date of Survey: 19.10.2018
 Surveyor's Reference: 7644

| | | | | | | | | | | | | | | |
|----|----|----|----|----|----|----|----|----|-----|-----|-----|-----|-----|-----|
| 10 | 20 | 30 | 40 | 50 | 60 | 70 | 80 | 90 | 100 | 110 | 120 | 130 | 140 | 150 |
|----|----|----|----|----|----|----|----|----|-----|-----|-----|-----|-----|-----|

Table of mm

LGA: NEWCASTLE
 Locality: WALLSEND
 Subdivision No: S307
 Lengths are in metres. Reduction Ratio 1:400

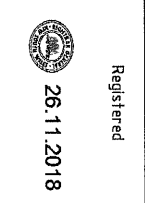

Registered
 26.11.2018

SP98646

LEVEL 1

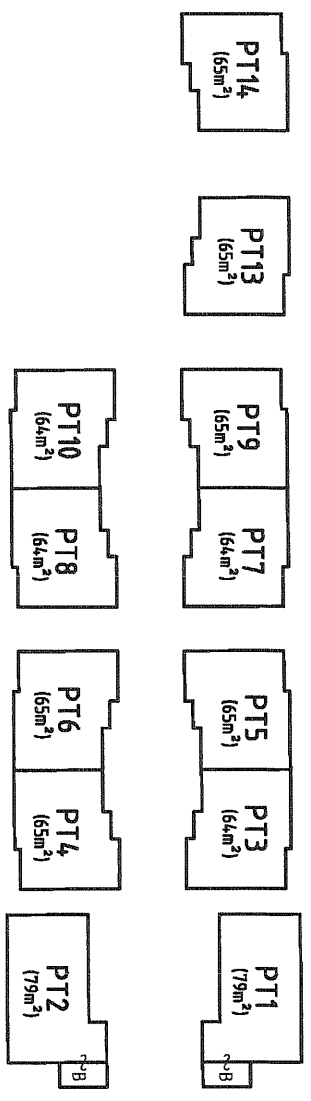
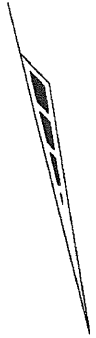

- MEASUREMENTS OF FLOOR AREAS SHOWN ON THE FLOOR PLAN ARE APPROXIMATE ONLY AND ARE CALCULATED FOR THE PURPOSE OF THE STRATA SCHEMES DEVELOPMENT ACT 2015 ONLY. THEY MAY DIFFER FROM MEASUREMENTS OF FLOOR AREA FOR OTHER PURPOSES.
 - ALL COMMON SERVICES AND SERVICES LINES ARE COMMON PROPERTY.
 - ANY SERVICE AND/OR SERVICE LINE THAT IS WITHIN ONE LOT SERVING ANOTHER LOT IS COMMON PROPERTY.

B DENOTES BALCONY (FULLY COVERED)

| | | |
|------------------------|------------------------------------|--|
| Surveyor: | LEE DAVIDSON de Witt Consulting | PLAN OF SUBDIVISION OF LOT 2 D.P. 114.7077 |
| Date of Survey: | 19.10.2018 | |
| Surveyor's Reference: | 7644 | |
| LGA: | NEWCASTLE | |
| Locality: | WALLSEND | |
| Subdivision No: | S307 | |
| Lengths are in metres. | Reduction Ratio 1:400 | |
| Registered | 26.11.2018 | |
| | | SP98646 |

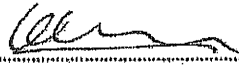
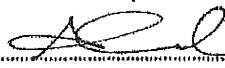
| | | |
|---|---|---|
| SP FORM 3.01 | STRATA PLAN ADMINISTRATION SHEET | Sheet 1 of 5 sheet(s) |
| Office Use Only | | Office Use Only |
| Registered:  26.11.2018 | | SP98646 (E) |
| PLAN OF SUBDIVISION OF LOT 2 D.P.1147077 | | LGA: NEWCASTLE Locality: WALLSEND Parish: HEXHAM County: NORTHUMBERLAND |
| This is a *FREEHOLD/*LEASEHOLD Strata Scheme | | |
| Address for Service of Documents 27 Minmi Road, Wallsend, NSW 2287 Provide an Australian postal address including a postcode | | The by-laws adopted for the scheme are: * Model by-laws for residential strata schemes together with: Keeping of animals: Option *A/B Smoke penetration: Option *A/B (see Schedule 3 Strata Schemes Management Regulation 2016) * The strata by-laws lodged with the plan. |
| Surveyor's Certificate I, <u>LEE DAVIDSON</u> of <u>de Witt Consulting, P.O. Box 850 CHARLESTOWN 2290</u> being a land surveyor registered under the <i>Surveying and Spatial Information Act 2002</i> , certify that the information shown in the accompanying plan is accurate and each applicable requirement of Schedule 1 of the <i>Strata Schemes Development Act 2015</i> has been met. *The building encroaches on: *(a) a public place *(b) land other than a public place and an appropriate easement to permit the encroachment has been created by ^ | | Strata Certificate (Accredited Certifier) I, <u>ALAN SACCARO</u> being an Accredited Certifier, accreditation number <u>SPB0778</u> , certify that in regards to the strata plan with this certificate, I have made the required inspections and I am satisfied the plan complies with clause 17 <i>Strata Schemes Development Regulation 2016</i> and the relevant parts of Section 58 <i>Strata Schemes Development Act 2015</i> *(a) This plan is part of a development scheme. *(b) The building encroaches on a public place and in accordance with section 62(3) <i>Strata Schemes Development Act 2015</i> the local council has granted a relevant planning approval that is in force for the building with the encroachment or for the the subdivision specifying the existence of the encroachment. *(c) This certificate is given on the condition contained in the relevant planning approval that lot(s) ^ will be created as utility lots and restricted in accordance with section 63 <i>Strata Schemes Development Act 2015</i>. |
| Signature:  Date: <u>19.10.2018</u> Surveyor ID: <u>8707</u> Surveyor's Reference: <u>7644</u> ^ Insert the deposited plan number or dealing number of the Instrument that created the easement | | Certificate Reference: <u>5307</u> Relevant Planning Approval No: <u>DA 2016/00815</u> issued by: <u>NEWCASTLE CITY COUNCIL</u> Signature:  Date: <u>27.10.18</u> ^ Insert lot numbers of proposed utility lots. |
| * Strike through if inapplicable. | | |

| | | |
|--------------|---|-----------------------|
| SP FORM 3.07 | STRATA PLAN ADMINISTRATION SHEET | Sheet 2 of 5 sheet(s) |
|--------------|---|-----------------------|

| | |
|--|-----------------|
| Office Use Only | Office Use Only |
| Registered:  26.11.2018 | SP98646 |

VALUER'S CERTIFICATE

I MATTHEW SHAW being a qualified valuer, as defined in the *Strata Schemes Development Act 2015*, certify that the unit entitlements shown in the schedule herewith are apportioned in accordance with Schedule 2 *Strata Schemes Development Act 2015*.

Signature:  Date: 26-10-18

SCHEDULE OF UNIT ENTITLEMENT

SCHEDULE OF UNIT ENTITLEMENT
 (if insufficient space use additional annexure sheet)

| LOT | UNIT ENTITLEMENT |
|------------------|------------------|
| 1 | 467 |
| 2 | 458 |
| 3 | 403 |
| 4 | 399 |
| 5 | 403 |
| 6 | 399 |
| 7 | 403 |
| 8 | 403 |
| 9 | 399 |
| 10 | 399 |
| 11 | 418 |
| 12 | 418 |
| 13 | 427 |
| 14 | 427 |
| 15 | 431 |
| 16 | 373 |
| 17 | 373 |
| 18 | 373 |
| 19 | 373 |
| 20 | 373 |
| 21 | 373 |
| 22 | 377 |
| 23 | 377 |
| 24 | 377 |
| 25 | 377 |
| AGGREGATE | 10000 |

| | | |
|-------------------------|---|-----------------------|
| SP FORM 3.08 (Annexure) | STRATA PLAN ADMINISTRATION SHEET | Sheet 3 of 5 sheet(s) |
| Office Use Only | | Office Use Only |
| Registered: 26.11.2018 | SP98646 | |

This sheet is for the provision of the following information as required:

- Any information which cannot fit in the appropriate panel of any previous administration sheets
- Statements of intention to create and or release affecting interests in accordance with section 88B *Conveyancing Act 1919*
- Signatures and seals - see section 22 *Strata Schemes Development Act 2015*

| STREET ADDRESS SCHEDULE | | | | | |
|-------------------------|--------------------|----------------|-----------|-----------|---------------|
| LOT NUMBER | SUB-ADDRESS NUMBER | ADDRESS NUMBER | ROAD NAME | ROAD TYPE | LOCALITY NAME |
| CP | - | 27 | MINMI | ROAD | WALLSEND |
| 1 | 1 | 27 | MINMI | ROAD | WALLSEND |
| 2 | 2 | 27 | MINMI | ROAD | WALLSEND |
| 3 | 3 | 27 | MINMI | ROAD | WALLSEND |
| 4 | 4 | 27 | MINMI | ROAD | WALLSEND |
| 5 | 5 | 27 | MINMI | ROAD | WALLSEND |
| 6 | 6 | 27 | MINMI | ROAD | WALLSEND |
| 7 | 7 | 27 | MINMI | ROAD | WALLSEND |
| 8 | 8 | 27 | MINMI | ROAD | WALLSEND |
| 9 | 9 | 27 | MINMI | ROAD | WALLSEND |
| 10 | 10 | 27 | MINMI | ROAD | WALLSEND |
| 11 | 12 11 | 27 | MINMI | ROAD | WALLSEND |
| 12 | 13 12 | 27 | MINMI | ROAD | WALLSEND |
| 13 | 14 13 | 27 | MINMI | ROAD | WALLSEND |
| 14 | 14 | 27 | MINMI | ROAD | WALLSEND |
| 15 | 15 | 27 | MINMI | ROAD | WALLSEND |
| 16 | 16 | 27 | MINMI | ROAD | WALLSEND |
| 17 | 17 | 27 | MINMI | ROAD | WALLSEND |
| 18 | 18 | 27 | MINMI | ROAD | WALLSEND |
| 19 | 19 | 27 | MINMI | ROAD | WALLSEND |
| 20 | 20 | 27 | MINMI | ROAD | WALLSEND |
| 21 | 21 | 27 | MINMI | ROAD | WALLSEND |
| 22 | 22 | 27 | MINMI | ROAD | WALLSEND |
| 23 | 23 | 27 | MINMI | ROAD | WALLSEND |
| 24 | 24 | 27 | MINMI | ROAD | WALLSEND |
| 25 | 25 | 27 | MINMI | ROAD | WALLSEND |

| | | |
|-------------------------|---|-----------------------|
| SP FORM 3.08 (Annexure) | STRATA PLAN ADMINISTRATION SHEET | Sheet 4 of 5 sheet(s) |
|-------------------------|---|-----------------------|

| | |
|--|-----------------|
| Office Use Only | Office Use Only |
| Registered:  26.11.2018 | SP98646 |

This sheet is for the provision of the following information as required:

- Any information which cannot fit in the appropriate panel of any previous administration sheets
- Statements of intention to create and or release affecting interests in accordance with section 88B *Conveyancing Act 1919*
- Signatures and seals - see section 22 *Strata Schemes Development Act 2015*

EXECUTED BY GJ & SM INVESTMENTS
ABN - 17 149 919 540
IN ACCORDANCE WITH SECTION 127 OF THE CORPORATIONS ACT, 2001.

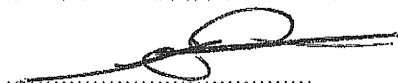

.....
SIGNATURE

STEVEN FIRSIANNONS

.....
NAME

SOLE DIRECTOR/SECRETARY

.....
POSITION

.....
SIGNATURE

.....
NAME

.....
POSITION

EXECUTED BY MINMI POINT PTY LTD
ABN - 60 619 831 060
IN ACCORDANCE WITH SECTION 127 OF THE CORPORATIONS ACT, 2001.

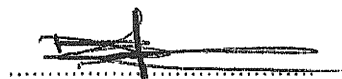

.....
SIGNATURE

David Murray Sharpe

.....
NAME

Sole Director/Secretary

.....
POSITION

.....
SIGNATURE

.....
NAME

.....
POSITION

| | | |
|-------------------------|---|-----------------------|
| SP FORM 3.08 (Annexure) | STRATA PLAN ADMINISTRATION SHEET | Sheet 5 of 5 sheet(s) |
|-------------------------|---|-----------------------|

| | |
|--|-----------------|
| Office Use Only | Office Use Only |
| Registered:  26.11.2018 | SP98646 |

This sheet is for the provision of the following information as required:

- Any information which cannot fit in the appropriate panel of any previous administration sheets
- Statements of intention to create and or release affecting interests in accordance with section 88B *Conveyancing Act 1919*
- Signatures and seals - see section 22 *Strata Schemes Development Act 2015*

EXECUTED BY NATIONAL AUSTRALIA BANK

Mortgagee under Mortgage No. AN139223
Signed at NAB this 20 day of OCTOBER
2018 for National Australia Bank Limited ABN 12 004 044 937
by MATTHEW MURDOCK its duly
appointed Attorney under Power of Attorney No. 39 Book 4512
Attorney Signature, Level 2 Attorney [Signature]
Witness Signature [Signature]
Witness Name LORREN KENNY
Witness Address ASSOCIATE

Level 1, 6 Chapman Street
Charlestown, NSW 2290

Form: 15CH
Release: 2.1

**CONSOLIDATED
CHANGE OF BY-LAWS**
New South Wales
Strata Schemes Management Act 2015
Real Property Act 1900



AP142716H

Final

PRIVACY NOTE: Section 31B of the Real Property Act 1900 (RP Act) authorises the Registrar General to collect the information required by this form for the establishment and maintenance of the Real Property Act Register. Section 96B RP Act requires that the Register is made available to any person for search upon payment of a fee, if any.

| | | |
|-------------------|---------------------------------------|--|
| (A) TORRENS TITLE | For the common property CP/SP98646 | |
| (B) LODGED BY | Document Collection Box 30P | Name, Address or DX, Telephone, and Customer Account Number if any L J KANE & CO LLPN123818G Reference: LG98646 |
| | CODE CH | |

- (C) The Owners-Strata Plan No. 98646 certify that a special resolution was passed on 5/2/2019
- (D) pursuant to the requirements of section 141 of the Strata Schemes Management Act 2015, by which the by-laws were changed as follows—
- (E) Repealed by-law No. NOT APPLICABLE
Added by-law No. SPECIAL BY LAW 1
Amended by-law No. NOT APPLICABLE
as fully set out below:

Please see attached in 'Annexure 1' to the 15CH Form the Consolidated By-Laws for Strata Plan 98646 which includes new Added Special By Law No 1 on page 7.

- (F) A consolidated list of by-laws affecting the above mentioned strata scheme and incorporating the change referred to at Note (E) is annexed hereto and marked as Annexure 1
- (G) The seal of The Owners-Strata Plan No. 98646 was affixed on 13/3/2019 in the presence of the following person(s) authorised by section 273 Strata Schemes Management Act 2015 to attest the affixing of the seal:

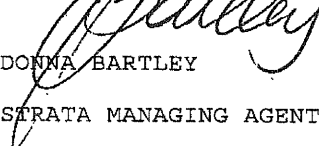
Signature: 

Name: DONNA BARTLEY

Authority: STRATA MANAGING AGENT

Signature:

Name:

Authority:



ALL HANDWRITING MUST BE IN BLOCK CAPITALS.
1705

ANNEXURE 1

CONSOLIDATED BY LAWS

STRATA SCHEME 98646

1 Vehicles

An owner or occupier of a lot must not park or stand any motor or other vehicle on common property, or permit a motor vehicle to be parked or stood on common property, except with the prior written approval of the owners corporation or as permitted by a sign authorised by the owners corporation.

2 Changes to common property

(1) An owner or person authorised by an owner may install, without the consent of the owners corporation:

(a) any locking or other safety device for protection of the owner's lot against intruders or to improve safety within the owner's lot, or

(b) any screen or other device to prevent entry of animals or insects on the lot, or

(c) any structure or device to prevent harm to children.

(2) Any such locking or safety device, screen, other device or structure must be installed in a competent and proper manner and must have an appearance, after it has been installed, in keeping with the appearance of the rest of the building.

(3) Clause (1) does not apply to the installation of any thing that is likely to affect the operation of fire safety devices in the lot or to reduce the level of safety in the lots or common property.

(4) The owner of a lot must:

(a) maintain and keep in a state of good and serviceable repair any installation or structure referred to in clause (1) that forms part of the common property and that services the lot, and

(b) repair any damage caused to any part of the common property by the installation or removal of any locking or safety device, screen, other device or structure referred to in clause (1) that forms part of the common property and that services the lot.

3 Damage to lawns and plants on common property

An owner or occupier of a lot must not, except with the prior written approval of the owners corporation:

(a) damage any lawn, garden, tree, shrub, plant or flower being part of or situated on common property, or

(b) use for his or her own purposes as a garden any portion of the common property.

4 Obstruction of common property

An owner or occupier of a lot must not obstruct lawful use of common property by any person except on a temporary and non-recurring basis.

The seal of The Owners-Strata Plan No 98646 was affixed on 13/3/2019 in the presence of the following person(s) authorised by section 273, Strata Schemes Management Act 2015 to attest the affixing of the seal

Signature(s): 

Name(s) [use block letters]: DONNA BARTLEY

Authority: STRATA MANAGING AGENT



5 Keeping of animals

- (1) An owner or occupier of a lot may keep an animal on the lot, if the owner or occupier gives the owners corporation written notice that it is being kept on the lot.
- (2) The notice must be given not later than 14 days after the animal commences to be kept on the lot.
- (3) If an owner or occupier of a lot keeps an animal on the lot, the owner or occupier must:
 - (a) keep the animal within the lot, and
 - (b) supervise the animal when it is on the common property, and
 - (c) take any action that is necessary to clean all areas of the lot or the common property that are soiled by the animal.

6 Noise

An owner or occupier of a lot, or any invitee of an owner or occupier of a lot, must not create any noise on a lot or the common property likely to interfere with the peaceful enjoyment of the owner or occupier of another lot or of any person lawfully using common property.

7 Behaviour of owners, occupiers and invitees

- (1) An owner or occupier of a lot, or any invitee of an owner or occupier of a lot, when on common property must be adequately clothed and must not use language or behave in a manner likely to cause offence or embarrassment to the owner or occupier of another lot or to any person lawfully using common property.
- (2) An owner or occupier of a lot must take all reasonable steps to ensure that invitees of the owner or occupier:
 - (a) do not behave in a manner likely to interfere with the peaceful enjoyment of the owner or occupier of another lot or any person lawfully using common property, and
 - (b) without limiting paragraph (a), that invitees comply with clause (1).

8 Children playing on common property

- (1) Any child for whom an owner or occupier of a lot is responsible may play on any area of the common property that is designated by the owners corporation for that purpose but may only use an area designated for swimming while under adult supervision.
- (2) An owner or occupier of a lot must not permit any child for whom the owner or occupier is responsible, unless accompanied by an adult exercising effective control, to be or remain on common property that is a laundry, car parking area or other area of possible danger or hazard to children.

9 Smoke penetration

- (1) An owner or occupier, and any invitee of the owner or occupier, must not smoke tobacco or any other substance on the common property.
- (2) An owner or occupier of a lot must ensure that smoke caused by the smoking of tobacco or any other substance by the owner or occupier, or any invitee of the owner or occupier, on the lot does not penetrate to the common property or any other lot.

10 Preservation of fire safety

The owner or occupier of a lot must not do any thing or permit any invitees of the owner or occupier to do any thing on the lot or common property that is likely to affect the operation of fire safety devices in the parcel or to reduce the level of fire safety in the lots or common property.

30/7



11 Storage of inflammable liquids and other substances and materials

(1) An owner or occupier of a lot must not, except with the prior written approval of the owners corporation, use or store on the lot or on the common property any inflammable chemical, liquid or gas or other inflammable material.

(2) This by-law does not apply to chemicals, liquids, gases or other material used or intended to be used for domestic purposes, or any chemical, liquid, gas or other material in a fuel tank of a motor vehicle or internal combustion engine.

12 Appearance of lot

(1) The owner or occupier of a lot must not, without the prior written approval of the owners corporation, maintain within the lot anything visible from outside the lot that, viewed from outside the lot, is not in keeping with the rest of the building.

(2) This by-law does not apply to the hanging of any clothing, towel, bedding or other article of a similar type in accordance with by-law 14.

13 Cleaning windows and doors

(1) Except in the circumstances referred to in clause (2), an owner or occupier of a lot is responsible for cleaning all interior and exterior surfaces of glass in windows and doors on the boundary of the lot, including so much as is common property.

(2) The owners corporation is responsible for cleaning regularly all exterior surfaces of glass in windows and doors that cannot be accessed by the owner or occupier of the lot safely or at all.

14 Hanging out of washing

(1) An owner or occupier of a lot may hang any washing on any lines provided by the owners corporation for that purpose. The washing may only be hung for a reasonable period.

(2) An owner or occupier of a lot may hang washing on any part of the lot other than over the balcony railings. The washing may only be hung for a reasonable period.

(3) In this by-law:

"washing" includes any clothing, towel, bedding or other article of a similar type.

15 Disposal of waste-bins for individual lots [applicable where individual lots have bins]

(1) An owner or occupier of a lot must not deposit or throw on the common property any rubbish, dirt, dust or other material or discarded item except with the prior written approval of the owners corporation.

(2) An owner or occupier of a lot must not deposit in a toilet, or otherwise introduce or attempt to introduce into the plumbing system, any item that is not appropriate for any such disposal (for example, a disposable nappy).

(3) An owner or occupier must:

(a) comply with all reasonable directions given by the owners corporation as to the disposal and storage of waste (including the cleaning up of spilled waste) on common property, and

(b) comply with the local council's guidelines for the storage, handling, collection and disposal of waste.

(4) An owner or occupier of a lot must maintain bins for waste within the lot, or on any part of the common property that is authorised by the owners corporation, in clean and dry condition and appropriately covered.

(5) An owner or occupier of a lot must not place any thing in the bins of the owner or occupier of any other lot except with the permission of that owner or occupier.

(6) An owner or occupier of a lot must place the bins within an area designated for collection by the owners corporation not more than 12 hours before the time at which waste is normally collected and,

when the waste has been collected, must promptly return the bins to the lot or other area authorised for the bins.

(7) An owner or occupier of a lot must notify the local council of any loss of, or damage to, bins provided by the local council for waste.

(8) The owners corporation may give directions for the purposes of this by-law by posting signs on the common property with instructions on the handling of waste that are consistent with the local council's requirements or giving notices in writing to owners or occupiers of lots.

(9) In this by-law:

"bin" includes any receptacle for waste.

"waste" includes garbage and recyclable material.

16 Disposal of waste-shared bins [applicable where bins are shared by lots]

(1) An owner or occupier of a lot must not deposit or throw on the common property any rubbish, dirt, dust or other material or discarded item except with the prior written approval of the owners corporation.

(2) An owner or occupier of a lot must not deposit in a toilet, or otherwise introduce or attempt to introduce into the plumbing system, any item that is not appropriate for any such disposal (for example, a disposable nappy).

(3) An owner or occupier must:

(a) comply with all reasonable directions given by the owners corporation as to the disposal and storage of waste (including the cleaning up of spilled waste) on common property, and

(b) comply with the local council's guidelines for the storage, handling, collection and disposal of waste.

(4) The owners corporation may give directions for the purposes of this by-law by posting signs on the common property with instructions on the handling of waste that are consistent with the local council's requirements or giving notices in writing to owners or occupiers of lots.

(5) In this by-law:

"bin" includes any receptacle for waste.

"waste" includes garbage and recyclable material.

17 Change in use or occupation of lot to be notified

(1) An occupier of a lot must notify the owners corporation if the occupier changes the existing use of the lot.

(2) Without limiting clause (1), the following changes of use must be notified:

(a) a change that may affect the insurance premiums for the strata scheme (for example, if the change of use results in a hazardous activity being carried out on the lot, or results in the lot being used for commercial or industrial purposes rather than residential purposes),

(b) a change to the use of a lot for short-term or holiday letting.

(3) The notice must be given in writing at least 21 days before the change occurs or a lease or sublease commences.

18 Compliance with planning and other requirements

(1) The owner or occupier of a lot must ensure that the lot is not used for any purpose that is prohibited by law.

(2) The owner or occupier of a lot must ensure that the lot is not occupied by more persons than are allowed by law to occupy the lot.

5 of 7

19 Hunter Water Corporation

1. In this By-Law the following provisions apply:

Accessible means the unfettered and unencumbered ability of Hunter Water to access the Master meter and the Sub meters for reading and recording purposes.

Automated Meter Reading means the system to be developed by Hunter Water for implementation in the future as another means of reading meters.

Common Property has the same meaning as in the *Strata Schemes Management Act 2015* (NSW).

Hunter Water means Hunter Water Corporation, a public authority within the meaning given to that term in the *Strata Schemes Management Act 2015* (NSW) and a state owned corporation within the meaning given to that term in the *State Owned Corporations Act 1991* (NSW) its successors and assigns.

Hunter Water Design Criteria means the Hunter Water design criteria as varied from time to time.

Lot has the same meaning as in the *Strata Schemes Development Act 2015* (NSW).

Occupier means any person in lawful occupation of the Lot.

Owner means the registered proprietor for the time being of any Lot, their successors and assigns.

Owners Corporation means a corporation constituted under section 8 of the *Strata Schemes Management Act 2015* (NSW).

Sub meter means the sub meter installed for each Lot to record the amount of water used by each Owner or Occupier.

2. All Owners and Occupiers of Lots must:

- (a) ensure all water connections (including the water meter assembly) are approved by Hunter Water and are installed in accordance with Hunter Water Design Criteria and ensure that all water connections including the water meter assembly are repaired and maintained at the sole expense of the Owner as required by Hunter Water (acting reasonably) from time to time;
- (b) modify the water meter assembly when necessary or required to do so by Hunter Water to comply with Hunter Water Design Criteria;
- (c) ensure the water meter assembly is situated as close as possible to the street boundary of the Lot or in an accessible location on the Common Property and is Accessible at all times;
- (d) ensure that the water meter assembly is not installed behind fences or in an enclosed area or confined space;
- (e) ensure that the position of the water meter assembly minimises the risk of harm to Hunter Water employees/contractors. This includes the hazards such as pets, overgrown vegetation or any other obstruction in the vicinity of the water meter which would prevent safe access to the meter for reading and maintenance;
- (f) pay any account raised by Hunter Water from a reading of the Sub meter, in accordance with Hunter Water's Customer Contract;
- (g) comply with any request by Hunter Water to upgrade the water meter assembly to enable Hunter Water to implement Automated Meter Reading, promptly when requested to do so;
- (h) when requested to do so by either the Owners Corporation or Hunter Water, promptly provide access to any water meter or associated water equipment situated within the Lot to Hunter Water's authorised personnel or personnel authorised by the Owners Corporation to allow those personnel to read any water meter, inspect all water connections including the water meter assembly and, if reasonably required by Hunter Water and subject to the Owner's obligations under paragraph (a) above carry out repair and maintenance work upon those items;

3. Either the Owners Corporation or Hunter Water may give a notice to the Owner or Occupier of a Lot requiring the Owner or Occupier to comply with the terms of this by-law. If any Owner or Occupier fails to comply with any requirement relating to access to the Lot or any part of the Lot or repair and maintenance of the Hunter Water meter, the meter assembly or any water equipment within a reasonable time after receipt of a notice requiring compliance, the Owners Corporation or Hunter Water may take such steps as may be reasonable to secure such access or to carry out the relevant repair and maintenance at the expense of the Owner or Occupier of the Lot.



Special By Law 1 – Minor Renovations

The Owners Corporation in accordance with Section 110 (6) (b) of the Strata Schemes Management Act 2015 delegates the authority to approve Minor Renovations to the Strata Committee.

The seal of The Owners-Strata Plan No **98646** was affixed on **13/3/2019** in the presence of the following person(s) authorised by section 273 of Strata Schemes Management Act 2015 to attest the affixing of the seal

Signature(s): 

Name(s) [use block letters]: DONNA BARTLEY

Authority: STRATA MANAGING AGENT



Ref 7

Approved Form 10

Certificate re Initial Period

The owners corporation certifies that in respect of the strata scheme:

*that the initial period has expired.

~~*the original proprietor owns all of the lots in the strata scheme and any purchaser under an exchanged contract for the purchase of a lot in the scheme has consented to any plan or dealing being lodged with this certificate.~~

The seal of The Owners - Strata Plan No 98646 was affixed on ^{13/3/2019} in the presence of the following person(s) authorised by section 273 *Strata Schemes Management Act 2015* to attest the affixing of the seal.

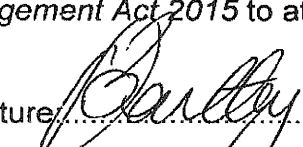
Signature:  Name **DONNA BARTLEY**

Authority: **STRATA MANAGING AGENT**

Signature:Name: Authority:

^ Insert appropriate date
* Strike through if inapplicable.

1/1



Lodger Details

Lodger Code 500564
 Name JOHN WILLIAM HOLLIER JOHN HOLLIER
 CONSULTANT SOLICITOR
 Address 32 ELDER ST
 LAMBTON 2299
 Lodger Box 1W
 Phone
 Email
 Reference STRATA PLAN 986

Land Registry Document Identification

AQ134253

Consolidation/Change of By-Laws

Jurisdiction NEW SOUTH WALES

Privacy Collection Statement

The information in this form is collected under statutory authority and used for the purpose of maintaining publicly searchable registers and indexes

Land

CP/SP98646

Applicant

THE OWNERS - STRATA PLAN NO. SP98646
 Subdivisional body

Affirmation Statement

The Certifier certifies that the attachment is a true copy of the Instrument, a duly executed version of which has been retained by the Certifier.

Attachment

See attached Dealing

Execution

The Certifier has taken reasonable steps to verify the identity of the applicant.

The Certifier holds a properly completed Client Authorisation for the Conveyancing Transaction including this Registry Instrument or Document.

The Certifier has retained the evidence supporting this Registry Instrument or Document.

The Certifier has taken reasonable steps to ensure that this Registry Instrument or Document is correct and compliant with relevant legislation and any Prescribed Requirement.

Executed on behalf of THE OWNERS - STRATA PLAN NO. SP98646
Signer Name JOHN WILLIAM HOLLIER
Signer Organisation JOHN WILLIAM HOLLIER
Signer Role PRACTITIONER CERTIFIER
Execution Date 26/05/2020

Form: 15CH
Release: 2.1

**CONSOLIDATION/
CHANGE OF BY-LAWS**
New South Wales

Leave this space clear. Affix additional pages to the top left-hand corner.

Strata Schemes Management Act 2015
Real Property Act 1900

PRIVACY NOTE: Section 31B of the Real Property Act 1900 (RP Act) authorises the Registrar General to collect the information required by this form for the establishment and maintenance of the Real Property Act Register. Section 96B RP Act requires that the Register is made available to any person for search upon payment of a fee, if any.

(A) **TORRENS TITLE**

| |
|---------------------------------------|
| For the common property CP/SP98646 |
|---------------------------------------|

(B) **LODGED BY**

| | | |
|-------------------------------|---|-----------------------|
| Document Collection Box | Name, Address or DX, Telephone, and Customer Account Number if any John Hollier PO Box 15, Lambton NSW 2299 0414 502 144 | CODE CH |
| Reference: JWH:693 | | |

- (C) The Owners-Strata Plan No. 98646 certify that a special resolution was passed on 27/11/2019
- (D) pursuant to the requirements of section 141 of the Strata Schemes Management Act 2015, by which the by-laws were changed as follows—
- (E) Repealed by-law No. NOT APPLICABLE.
 Added by-law No. 2(5).
 Amended by-law No. 2(3), 2(4).
 as fully set out below:
 See Annexure 'A'.

(F) A consolidated list of by-laws affecting the above mentioned strata scheme and incorporating the change referred to at Note (E) is annexed hereto and marked as Annexure 'B'

(G) The seal of The Owners-Strata Plan No. 98646 was affixed on 25/5/2020 in the presence of the following person(s) authorised by section 273 Strata Schemes Management Act 2015 to attest the affixing of the seal:

Signature:

Name: Adele Lavis

Authority: Strata Managing Agent

Signature:

Name:

Authority:



Annexure: A to CONSOLIDATION/CHANGE OF BY-LAWS

Parties:

The Owners-Strata Plan No. 98646

Dated: 25 May 2020

By-law 2(3) is amended by omitting the words "Clause (1)" and inserting instead the words "Any permission to install".

By-law 2(4) is amended by omitting the words "referred to in clause (1)" where it twice appears and inserting instead the words "referred to in this by-law".

The following by-law 2(5) is added under the heading '2. Changes to common property':

"(5) Subject to clause (3) above, an owner or person authorised by an owner may install, with the prior consent of the strata committee (which consent shall not be unreasonably withheld):

- (a) an awning on their rear courtyard provided that: -
 - i. it is approved by the council (or private certifier), if legally required to be so approved;
 - ii. it covers no more than 50% of the courtyard;
 - iii. it is not an enclosed structure;
 - iv. it is not attached to any fence;
 - v. the frame is to match the profile and colour of the main structure;
 - vi. the roof is to match the main roof in style and colour;
 - vii. it is braced for wind into a concrete footing;
 - viii. complies with the building code and constructed in a good and workmanlike manner by qualified tradesperson(s);
 - ix. it shall not be removed without the consent of the strata committee."

The seal of The Owners-Strata Plan No 98646 was affixed on 25 May 2020 in the presence of the following person authorised by section 273 Strata Schemes Management Act 2015 to attest the affixing of the seal:

Signature: 

Name: ADELE LAVIS
Authority: STRATA MANAGING AGENT



ANNEXURE: 'B' to CONSOLIDATION/CHANGE OF BY LAWS

PARTIES: THE OWNERS-STRATA PLAN No. 98646

DATED:

CONSOLIDATED VERSION OF THE BY-LAWS

1 Vehicles

An owner or occupier of a lot must not park or stand any motor or other vehicle on common property, or permit a motor vehicle to be parked or stood on common property, except with the prior written approval of the owners corporation or as permitted by a sign authorised by the owners corporation.

2 Changes to common property

(1) An owner or person authorised by an owner may install, without the consent of the owners corporation:

- (a) any locking or other safety device for protection of the owner's lot against intruders or to improve safety within the owner's lot, or
- (b) any screen or other device to prevent entry of animals or insects on the lot, or
- (c) any structure or device to prevent harm to children.

(2) Any such locking or safety device, screen, other device or structure must be installed in a competent and proper manner and must have an appearance, after it has been installed, in keeping with the appearance of the rest of the building.

(3) Any permission to install does not apply to the installation of any thing that is likely to affect the operation of fire safety devices in the lot or to reduce the level of safety in the lots or common property.

(4) The owner of a lot must:

- (a) maintain and keep in a state of good and serviceable repair any installation or structure referred to in this by-law that forms part of the common property and that services the lot, and
- (b) repair any damage caused to any part of the common property by the installation or removal of any locking or safety device, screen, other device or structure referred to in this by-law that forms part of the common property and that services the lot.

(5) Subject to clause (3) above, an owner or person authorised by an owner may install, with the prior consent of the strata committee (which consent shall not be unreasonably withheld):

- (a) an awning on their rear courtyard provided that: -
 - (i) it is approved by the council (or private certifier), if legally required to be approved;
 - (ii) it covers no more than 50% of the courtyard;
 - (iii) it is not an enclosed structure;
 - (iv) it is not attached to any fence;
 - (v) the frame is to match the profile and colour of the main structure;
 - (vi) the roof is to match the main roof in style and colour;
 - (vii) it is braced for wind into a concrete footing;
 - (viii) complies with the building code and constructed in a good and workmanlike manner by a qualified tradesperson(s);
 - (ix) it shall not be removed without the consent of the strata committee.

The seal of The Owners-Strata Plan No 98646 was affixed on 25 May 2020 in the presence of the following person authorised by section 273 Strata Schemes Management Act 2015 to attest the affixing of the seal:

Signature:



Name: ADELE LAVIS
Authority: STRATA MANAGING AGENT



3 Damage to lawns and plants on common property

An owner or occupier of a lot must not, except with the prior written approval of the owners corporation:

- (a) damage any lawn, garden, tree, shrub, plant or flower being part of or situated on common property, or
- (b) use for his or her own purposes as a garden any portion of the common property.

4 Obstruction of common property

An owner or occupier of a lot must not obstruct lawful use of common property by any person except on a temporary and non-recurring basis.

5 Keeping of animals

- (1) An owner or occupier of a lot may keep an animal on the lot, if the owner or occupier gives the owners corporation written notice that it is being kept on the lot.
- (2) The notice must be given not later than 14 days after the animal commences to be kept on the lot.
- (3) If an owner or occupier of a lot keeps an animal on the lot, the owner or occupier must:
 - (a) keep the animal within the lot, and
 - (b) supervise the animal when it is on the common property, and
 - (c) take any action that is necessary to clean all areas of the lot or the common property that are soiled by the animal.

6 Noise

An owner or occupier of a lot, or any invitee of an owner or occupier of a lot, must not create any noise on a lot or the common property likely to interfere with the peaceful enjoyment of the owner or occupier of another lot or of any person lawfully using common property.

7 Behaviour of owners, occupiers and invitees

- (1) An owner or occupier of a lot, or any invitee of an owner or occupier of a lot, when on common property must be adequately clothed and must not use language or behave in a manner likely to cause offence or embarrassment to the owner or occupier of another lot or to any person lawfully using common property.
- (2) An owner or occupier of a lot must take all reasonable steps to ensure that invitees of the owner or occupier:
 - (a) do not behave in a manner likely to interfere with the peaceful enjoyment of the owner or occupier of another lot or any person lawfully using common property, and
 - (b) without limiting paragraph (a), that invitees comply with clause (1).

8 Children playing on common property

- (1) Any child for whom an owner or occupier of a lot is responsible may play on any area of the common property that is designated by the owners corporation for that purpose but may only use an area designated for swimming while under adult supervision.
- (2) An owner or occupier of a lot must not permit any child for whom the owner or occupier is responsible, unless accompanied by an adult exercising effective control, to be or remain on common property that is a laundry, car parking area or other area of possible danger or hazard to children.

9 Smoke penetration

- (1) An owner or occupier, and any invitee of the owner or occupier, must not smoke tobacco or any other substance on the common property.

(2) An owner or occupier of a lot must ensure that smoke caused by the smoking of tobacco or any other substance by the owner or occupier, or any invitee of the owner or occupier, on the lot does not penetrate to the common property or any other lot.

10 Preservation of fire safety

The owner or occupier of a lot must not do any thing or permit any invitees of the owner or occupier to do any thing on the lot or common property that is likely to affect the operation of fire safety devices in the parcel or to reduce the level of fire safety in the lots or common property.

11 Storage of inflammable liquids and other substances and materials

(1) An owner or occupier of a lot must not, except with the prior written approval of the owners corporation, use or store on the lot or on the common property any inflammable chemical, liquid or gas or other inflammable material.

(2) This by-law does not apply to chemicals, liquids, gases or other material used or intended to be used for domestic purposes, or any chemical, liquid, gas or other material in a fuel tank of a motor vehicle or internal combustion engine.

12 Appearance of lot

(1) The owner or occupier of a lot must not, without the prior written approval of the owners corporation, maintain within the lot anything visible from outside the lot that, viewed from outside the lot, is not in keeping with the rest of the building.

(2) This by-law does not apply to the hanging of any clothing, towel, bedding or other article of a similar type in accordance with by-law 14.

13 Cleaning windows and doors

(1) Except in the circumstances referred to in clause (2), an owner or occupier of a lot is responsible for cleaning all interior and exterior surfaces of glass in windows and doors on the boundary of the lot, including so much as is common property.

(2) The owners corporation is responsible for cleaning regularly all exterior surfaces of glass in windows and doors that cannot be accessed by the owner or occupier of the lot safely or at all.

14 Hanging out of washing

(1) An owner or occupier of a lot may hang any washing on any lines provided by the owners corporation for that purpose. The washing may only be hung for a reasonable period.

(2) An owner or occupier of a lot may hang washing on any part of the lot other than over the balcony railings. The washing may only be hung for a reasonable period.

(3) In this by-law:

"washing" includes any clothing, towel, bedding or other article of a similar type.

15 Disposal of waste-bins for individual lots [applicable where individual lots have bins]

(1) An owner or occupier of a lot must not deposit or throw on the common property any rubbish, dirt, dust or other material or discarded item except with the prior written approval of the owners corporation.

(2) An owner or occupier of a lot must not deposit in a toilet, or otherwise introduce or attempt to introduce into the plumbing system, any item that is not appropriate for any such disposal (for example, a disposable nappy).

(3) An owner or occupier must:

(a) comply with all reasonable directions given by the owners corporation as to the disposal and storage of waste (including the cleaning up of spilled waste) on common property, and

(b) comply with the local council's guidelines for the storage, handling, collection and disposal of waste.

(4) An owner or occupier of a lot must maintain bins for waste within the lot, or on any part of the common property that is authorised by the owners corporation, in clean and dry condition and appropriately covered.

(5) An owner or occupier of a lot must not place any thing in the bins of the owner or occupier of any other lot except with the permission of that owner or occupier.

(6) An owner or occupier of a lot must place the bins within an area designated for collection by the owners corporation not more than 12 hours before the time at which waste is normally collected and, when the waste has been collected, must promptly return the bins to the lot or other area authorised for the bins.

(7) An owner or occupier of a lot must notify the local council of any loss of, or damage to, bins provided by the local council for waste.

(8) The owners corporation may give directions for the purposes of this by-law by posting signs on the common property with instructions on the handling of waste that are consistent with the local council's requirements or giving notices in writing to owners or occupiers of lots.

(9) In this by-law:

"bin" includes any receptacle for waste.

"waste" includes garbage and recyclable material.

16 Disposal of waste-shared bins [applicable where bins are shared by lots]

(1) An owner or occupier of a lot must not deposit or throw on the common property any rubbish, dirt, dust or other material or discarded item except with the prior written approval of the owners corporation.

(2) An owner or occupier of a lot must not deposit in a toilet, or otherwise introduce or attempt to introduce into the plumbing system, any item that is not appropriate for any such disposal (for example, a disposable nappy).

(3) An owner or occupier must:

(a) comply with all reasonable directions given by the owners corporation as to the disposal and storage of waste (including the cleaning up of spilled waste) on common property, and
(b) comply with the local council's guidelines for the storage, handling, collection and disposal of waste.

(4) The owners corporation may give directions for the purposes of this by-law by posting signs on the common property with instructions on the handling of waste that are consistent with the local council's requirements or giving notices in writing to owners or occupiers of lots.

(5) In this by-law:

"bin" includes any receptacle for waste.

"waste" includes garbage and recyclable material.

17 Change in use or occupation of lot to be notified

(1) An occupier of a lot must notify the owners corporation if the occupier changes the existing use of the lot.

(2) Without limiting clause (1), the following changes of use must be notified:

(a) a change that may affect the insurance premiums for the strata scheme (for example, if the change of use results in a hazardous activity being carried out on the lot, or results in the lot being used for commercial or industrial purposes rather than residential purposes),

(b) a change to the use of a lot for short-term or holiday letting.

(3) The notice must be given in writing at least 21 days before the change occurs or a lease or sublease commences.

18 Compliance with planning and other requirements

(1) The owner or occupier of a lot must ensure that the lot is not used for any purpose that is prohibited by law.

(2) The owner or occupier of a lot must ensure that the lot is not occupied by more persons than are allowed by law to occupy the lot.

19 Hunter Water Corporation

(1) In this By-Law the following provisions apply:

Accessible means the unfettered and unencumbered ability of Hunter Water to access the Master meter and the Sub meters for reading and recording purposes.

Automated Meter Reading means the system to be developed by Hunter Water for implementation in the future as another means of reading meters.

Common Property has the same meaning as in the *Strata Schemes Management Act 2015* (NSW).

Hunter Water means Hunter Water Corporation, a public authority within the meaning given to that term in the *Strata Schemes Management Act 2015* (NSW) and a state owned corporation within the meaning given to that term in the *State Owned Corporations Act 1991* (NSW) its successors and assigns.

Hunter Water Design Criteria means the Hunter Water design criteria as varied from time to time.

Lot has the same meaning as in the (*Strata Schemes Development Act 2015* NSW).

Occupier means any person in lawful occupation of the Lot.

Owner means the registered proprietor for the time being of any Lot, their successors and assigns.

Owners Corporation means a corporation constituted under section 8 of the *Strata Schemes Management Act 2015* (NSW).

Sub meter means the sub meter installed for each Lot to record the amount of water used by each Owner or Occupier.

(2) All Owners and Occupiers of Lots must:

- (a) ensure all water connections (including the water meter assembly) are approved by Hunter Water and are installed in accordance with Hunter Water Design Criteria and ensure that all water connections including the water meter assembly are repaired and maintained at the sole expense of the Owner as required by Hunter Water (acting reasonably) from time to time;
 - (b) modify the water meter assembly when necessary or required to do so by Hunter Water to comply with Hunter Water Design Criteria;
 - (c) ensure the water meter assembly is situated as close as possible to the street boundary of the Lot or in an accessible location on the Common Property and is Accessible at all times;
 - (d) ensure that the water meter assembly is not installed behind fences or in an enclosed area or confined space;
 - (e) ensure that the position of the water meter assembly minimises the risk of harm to Hunter Water employees/contractors. This includes the hazards such as pets, overgrown vegetation or any other obstruction in the vicinity of the water meter which would prevent safe access to the meter for reading and maintenance;
 - (f) pay any account raised by Hunter Water from a reading of the Sub meter, in accordance with Hunter Water's Customer Contract;
 - (g) comply with any request by Hunter Water to upgrade the water meter assembly to enable Hunter Water to implement Automated Meter Reading, promptly when requested to do so;
 - (h) when requested to do so by either the Owners Corporation or Hunter Water, promptly provide access to any water meter or associated water equipment situated within the Lot to Hunter Water's authorised personnel or personnel authorised by the Owners Corporation to allow those personnel to read any water meter, inspect all water connections including the water meter assembly and, if reasonably required by Hunter Water and subject to the Owner's obligations under paragraph (a) above carry out repair and maintenance work upon those items;
- (3) Either the Owners Corporation or Hunter Water may give a notice to the Owner or Occupier of a Lot requiring the Owner or Occupier to comply with the terms of this by-law. If any Owner or Occupier fails to comply with any requirement relating to access to the Lot or any part of the Lot or repair and maintenance of the Hunter Water meter, the meter assembly or any water equipment within a reasonable time after receipt of a notice requiring compliance, the Owners Corporation or Hunter Water may take such steps as may be reasonable to secure such access or to carry out the relevant repair and maintenance at the expense of the Owner or Occupier of the Lot.

Special By Law 1 – Minor Renovations

The Owners Corporation in accordance with Section 110 (6) (b) of the Strata Schemes Management Act 2015 delegates the authority to approve Minor Renovations to the Strata Committee.

End of By-laws

The seal of The Owners-Strata Plan No **98646** was affixed on *25 May 2020* in the presence of the following person authorised by section 273 Strata Schemes Management Act 2015 to attest the affixing of the seal:

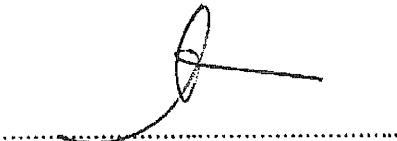
Signature: 
Name: ADELE LAVIS
Authority: STRATA MANAGING AGENT



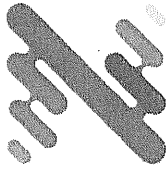

City of
Newcastle

Planning Certificate

Section 10.7, Environmental Planning and Assessment Act 1979

To: Infotrack Pty Ltd
GPO Box 4029
SYDNEY NSW 2001

Certificate No: PL2023/06013
Fees: \$67.00
Receipt No(s): D002813991

Your Reference: 3248

Date of Issue: 01/11/2023

| |
|--|
| The Land: Lot 12 SP 98646 12/27 Minmi Road Wallsend NSW 2287 |
|--|

Advice provided on this Certificate:

Advice under section 10.7(2): see items 1 – 23

IMPORTANT: Please read this certificate carefully

This certificate contains important information about the land.

Please check for any item which could be inconsistent with the proposed use or development of the land. If there is anything you do not understand, phone our **Customer Contact Centre** on (02) 4974 2000, or come in and see us.

The information provided in this certificate relates only to the land described above. If you need information about adjoining or nearby land, or about the City of Newcastle (CN) development policies for the general area, contact our **Customer Contact Centre**.

All information provided is correct as at 1/11/2023. However, it's possible for changes to occur within a short time. We recommend that you only rely upon a very recent certificate.

City of Newcastle

PO Box 489
NEWCASTLE NSW 2300

Phone: (02) 4974 2000
Facsimile: (02) 4974 2222

Customer Contact Centre

Ground floor,
12 Stewart Avenue
Newcastle West NSW 2302

Office hours:

Mondays to Fridays 8.30 am to 5.00 pm

Part 1:

Advice provided under section 10.7(2)

ATTENTION: The explanatory notes appearing in italic print within Part 1 are provided to assist understanding, but do not form part of the advice provided under section 10.7(2). These notes shall be taken as being advice provided under section 10.7(5).

1. Names of relevant planning instruments and development control plans

- A. The following environmental planning instruments and development control plans apply to the land, either in full or in part.

State Environmental Planning Policies

State Environmental Planning Policy No. 65 - Design Quality of Residential Flat Development

State Environmental Planning Policy (Exempt and Complying Development Codes) 2008

State Environmental Planning Policy (Housing) 2021

State Environmental Planning Policy (Biodiversity and Conservation) 2021

State Environmental Planning Policy (Industry and Employment) 2021

State Environmental Planning Policy (Planning Systems) 2021

State Environmental Planning Policy (Precincts - Regional) 2021

State Environmental Planning Policy (Primary Production) 2021

State Environmental Planning Policy (Resources and Energy) 2021

State Environmental Planning Policy (Resilience and Hazards) 2021

State Environmental Planning Policy (Transport and Infrastructure) 2021

State Environmental Planning Policy (Sustainable Buildings) 2022

Local Environmental Plans and Development Control Plans

Newcastle Local Environmental Plan 2012

Newcastle Development Control Plan 2012

- B. The following proposed environmental planning instruments and draft development control plans are or have been the subject of community consultation or on public exhibition under the *Environmental Planning and Assessment Act 1979*, apply to the carrying out of development on the land.

Proposed State Environmental Planning Policies

There are currently no draft State Environmental Planning Policies that apply to this land.

Detailed information of any draft State Environmental Planning Policies is available at the NSW Department of Planning and Environment website.

Planning Proposals for Local Environmental Plans and Draft Development Control Plans

Draft Newcastle Development Control Plan 2023 is on exhibition from 28 September 2023 to 27 October 2023.

Detailed information of any draft environmental planning instruments is available at the NSW Department of Planning and Environment website and on City of Newcastle's website.

2. Zoning and land use under relevant planning instruments

Newcastle Local Environmental Plan 2012

Zoning: The Newcastle Local Environmental Plan 2012 identifies the land as being within the following zone(s):

Zone R2 Low Density Residential

Note: Refer to www.newcastle.nsw.gov.au or www.legislation.nsw.gov.au website for LEP instrument and zoning maps.

The following is an extract from the zoning provisions contained in Newcastle Local Environmental Plan 2012:

Zone R2 Low Density Residential

- **Objectives of zone**

- To provide for the housing needs of the community within a low density residential environment.
- To enable other land uses that provide facilities or services to meet the day to day needs of residents.
- To accommodate a diversity of housing forms that respects the amenity, heritage and character of surrounding development and the quality of the environment.

- **Permitted without consent**

Environmental protection works; Home occupations

- **Permitted with consent**

Boarding houses; Centre-based child care facilities; Community facilities; Dwelling houses; Educational establishments; Emergency services facilities; Exhibition homes; Exhibition villages; Flood mitigation works; Group homes; Home-based child care; Hospitals; Neighbourhood shops; Oyster aquaculture; Pond based aquaculture; Recreation areas; Residential accommodation; Respite day care centres; Roads; Tank-based aquaculture; Tourist and visitor accommodation

- **Prohibited**

Backpackers' accommodation; Hostels; Rural workers' dwellings; Serviced apartments; Any other development not specified in, permitted without consent or permitted with consent

- **Additional permitted uses**

The land does not have additional permitted uses.

- **Minimum land dimensions for erection of a dwelling-house**

The Newcastle Local Environmental Plan 2012 contains development standards relating to minimum land dimensions for the erection of a dwelling house. Refer to clause 4.1 Minimum subdivision lot size and Part 4 Principle development standards of the Newcastle LEP 2012 for provisions relating to minimum lot sizes for residential development.

- **Critical habitat:** The Newcastle Local Environmental Plan 2012 does not identify the land as including or comprising critical habitat.

- **Area of Outstanding Biodiversity Value**

The land is not within a declared area of outstanding biodiversity value under the Biodiversity Conservation Act 2016.

- **Heritage conservation area**

The land is not within a heritage conservation area under an environmental planning instrument.

- **Heritage items**

There are no heritage items listed under an environmental planning instrument.

3. Contributions plans

The following contribution plan/s apply to the land.

Section 7.11 Development Contributions Plan: Effective 1 January 2022.

The Plan specifies section 7.11 contributions that may be imposed as a condition of development consent.

Section 7.12 Development Contributions Plan: Effective 1 January 2022.

The Plan specifies section 7.12 contributions that may be imposed as a condition of development consent.

NOTE: Contributions plans are available on our website or may be viewed at our Customer Contact Centre.

Housing and Productivity Contribution: Effective 1 October 2023.

The Lower Hunter region is subject to Division 7.1 of the Environmental Planning and Assessment Act 1979 and is affected by the Housing and Productivity Contribution.

The Housing and Productivity Contribution may be imposed as a condition of development consent.

NOTE: For further information visit the Department of Planning website.

4. Complying development

The following information details whether the land is land on which there is a restriction to the effect that complying development may, or may not, be carried out under each of the complying development codes under *State Environmental Planning Policy (Exempt and Complying Development Codes) 2008*, because of clause 1.17A(1)(c)–(e), (2), (3) or (4), 1.18(1)(c3) or 1.19 of that policy:

Wilderness area

The land is NOT, and is NOT part of, a wilderness area, within the meaning of the *Wilderness Act 1987*.

State Heritage Register

The land is NOT land that is, or on which there is, an item that is listed on the State Heritage Register under the *Heritage Act 1977*, or that is subject to an interim heritage order under that Act.

Other Heritage Item

The land is NOT identified as an item of environmental heritage, or a heritage item, by an environmental planning instrument, or on which is located an item that is so identified.

Environmentally Sensitive Area or Environmentally Sensitive Land

Except as otherwise provided by *State Environmental Planning Policy (Exempt and Complying Development Codes) 2008*, the land is NOT within an environmentally sensitive area.

State Heritage Exemption

Council does NOT have information about any exemption, granted by the Minister under Section 57(2) of the *Heritage Act 1977*, that may apply to the land.

There is NOT an interim heritage order or exemption thereto, made by Council under Section 57(1A) or (3) of the *Heritage Act 1977*, that applies to the land.

Draft Heritage Item

The land is NOT land that comprises, or on which there is, a draft heritage item in a local environmental plan.

Heritage Conservation Area

The land is NOT within a heritage conservation area in an environmental planning instrument or a draft heritage conservation area in a local environmental plan.

Reserved for a Public Purpose

The land is NOT reserved for a public purpose by an environmental planning instrument.

Acid Sulfate Soil

The land is NOT identified on an Acid Sulfate Soils Map as being Class 1 or Class 2.

Significantly contaminated land

The land is NOT significantly contaminated land within the meaning of the *Contaminated Land Management Act 1997*.

Biobanking agreement or property vegetation plan

The land is NOT subject to a biobanking agreement under Part 7A of the *Threatened Species Conservation Act 1995* or a property vegetation plan approved under the *Native Vegetation Act 2003*.

Private land conservation agreement or set aside area

The land is NOT subject to a private land conservation agreement under the *Biodiversity Conservation Act 2016*. Council does not have information to identify whether the land is a set aside area under section 60ZC of the *Local Land Services Act 2013*.

Buffer area, river front area, ecologically sensitive area or protected area

The land is NOT identified by an environmental planning instrument as being within a buffer area, within a river front area, within an ecologically sensitive area or within a protected area.

Coastline hazard, coastal hazard or coastal erosion hazard

The land is NOT identified by an environmental planning instrument, a development control plan or a policy adopted by Council as being or affected by a coastline hazard, a coastal hazard or a coastal erosion hazard.

Foreshore area

The land is NOT in a foreshore area.

25 ANEF contour or higher ANEF contour

The land is NOT in the 25 ANEF contour or higher ANEF contour.

Special area

The land is NOT declared to be a special area under the *Water NSW Act 2014*.

Unsewered land

The land is NOT unsewered land to which Chapter 8 of *State Environmental Planning Policy (Biodiversity and Conservation) 2021* applies or is located in any other drinking water catchment identified in any other environmental planning instrument.

Schedule 5 of the Codes SEPP

The land is NOT described or otherwise identified on a map specified in Schedule 5 of *State Environmental Planning Policy (Exempt and Complying Development Codes) 2008*.

General

If any restriction is identified above, the restriction may not apply to all of the land and Council does not have sufficient information to ascertain the extent to which complying development may, or may not, be carried out on the land.

Note: restrictions other than those arising from the identified clauses of *State Environmental Planning Policy (Exempt and Complying Development Codes) 2008* may exclude complying development from being carried out on the land.

5. Exempt development

The following information details whether the land is land on which there is a restriction to the effect that exempt development may, or may not, be carried out under each of the exempt development codes under *State Environmental Planning Policy (Exempt and Complying Development Codes) 2008*, because of clause 1.16(1)(b1)–(d) or 1.16A of that policy:

Area of Outstanding Biodiversity Value

The land IS NOT within a declared area of outstanding biodiversity value under the *Biodiversity Conservation Act 2016*.

Area of Declared Critical Habitat

The land IS NOT within a declared critical habitat under Part 7A of the *Fisheries Management Act 1994*.

Wilderness area

The land is NOT, and is NOT part of, a wilderness area, within the meaning of the *Wilderness Act 1987*.

Listed on the State Heritage Register

This land IS NOT listed on the State Heritage Register under the *Heritage Act 1977* and IS NOT subject to an interim heritage order under that Act.

Listed on Schedule 4 of the Exempt and Complying Development Codes State Environmental Planning Policy (Exempt and Complying Development Codes) 2008

The land is NOT listed on Schedule 4 of the Exempt and Complying Development Codes State Environmental Planning Policy (Exempt and Complying Development Codes) 2008.

Siding Spring Observatory

The land is NOT within 18 kilometres of Siding Spring Observatory.

General

If any restriction is identified above, the restriction may not apply to all of the land and Council does not have sufficient information to ascertain the extent to which exempt development may, or may not, be carried out on the land.

Note: restrictions other than those arising from the identified clauses of *State Environmental Planning Policy (Exempt and Complying Development Codes) 2008* may exclude exempt development from being carried out on the land.

6. Affected building notices and building product rectification orders

The land IS NOT AFFECTED by any affected building notice of which CN is aware that is in force in respect of the land.

The land IS NOT AFFECTED by any building product rectification order that has not been fully complied with, of which CN is aware that is in force in respect of the land.

The land IS NOT AFFECTED by an outstanding notice of intention to make a building product rectification order of which CN is aware.

An affected building notice has the same meaning as in Part 4 of the *Building Products (Safety) Act 2017*.

Building product rectification order has the same meaning as in the *Building Products (Safety) Act 2017*.

7. Land reserved for acquisition

The land is not identified for acquisition by a public authority (as referred to in section 3.15 of the Act) by any environmental planning instrument or proposed environmental planning instrument applying to the land.

8. Road widening and road realignment

NOTE: Transport for NSW (TfNSW) may have proposals that are not referred to in this item. For advice about affectation by TfNSW proposals, contact Transport for NSW, Locked Mail Bag 30 Newcastle 2300. Ph: 131 782.

The land IS NOT AFFECTED by any road widening or road realignment under Division 2 of Part 3 of the Roads Act 1993.

The land IS NOT AFFECTED by any road widening or road realignment under an environmental planning instrument.

The land IS NOT AFFECTED by road widening or road realignment under a resolution of the Council.

9. Flood related development controls

7A(1) Mapping information is not available and it is unknown if the land or part of the land is within the flood planning area.

7A(2) Mapping information is not available and it is unknown if the land or part of the land is between the flood planning area and the probable maximum flood.

Our information currently indicates that the property is, or contains, flood prone land as defined in the Floodplain Development Manual: the management of flood liable land, April 2005 published by the NSW Government.

Section 4.01 Flood Management of Newcastle Development Control Plan (DCP) 2012 provides guidelines with respect to all development of flood prone land. This includes development for the purpose of dwelling houses, dual occupancies, multi dwelling housing or residential flat buildings. The DCP may be viewed on our website, inspected or purchased at our Customer Contact Centre.

NOTE: More detailed flood information specific to the property is available on separate flooding certificate application through our Customer Contact Centre on (02) 4974 2000

10. Council and other public authority policies on hazard risk restrictions

Except as stated below, the land is not affected by a policy referred to in Item 10 of Schedule 2 of the Environmental Planning and Assessment Regulation 2021 that restricts the development of the land because of the likelihood of land slip, bush fire, tidal inundation, subsidence, acid sulfate soils, contamination, aircraft noise, salinity, coastal hazards, sea level rise or another risk, other than flooding.

Potential acid sulfate soils: Works carried out on the land must be undertaken in accordance with Clause 6.1 Acid sulfate soils of the Newcastle Local Environmental Plan 2012.

Land Contamination: We have land contamination information/records in relation to this property. Council has adopted a policy of restricting development or imposing conditions on properties affected by land contamination. Refer to Section 5.02 Land Contamination of Newcastle Development Control Plan 2012, which is available to view and download from City of Newcastle's website.

NOTE: The absence of a policy to restrict development of the land because of the likelihood of a particular risk does not imply that the land is free from that risk. City of Newcastle (CN) considers the likelihood of natural and man-made risks when determining development applications under section 4.15 of the Environmental Planning and Assessment Act 1979. Detailed investigation carried out in conjunction with the preparation or assessment of a development application may result in CN either refusing development consent or imposing conditions of consent on the basis of risks that are not identified above.

11. Bush fire prone land

The land IS NOT bush fire prone land for the purposes of the Environmental Planning and Assessment Act 1979.

12. Loose-fill asbestos insulation

Property HAS NOT been notified: Council HAS NOT been notified that: - a residential dwelling erected on this land has been identified in the Loose-fill Asbestos Insulation Register maintained by NSW Fair Trading as containing loose-fill asbestos insulation.

13. Mine Subsidence

The land IS WITHIN a declared Mine Subsidence District under section 20 of the Coal Mine Subsidence Compensation Act 2017. Development in a Mine Subsidence District requires approval from Subsidence Advisory NSW. Subsidence Advisory NSW provides compensation to property owners for mine subsidence damage. To be eligible for compensation, development must be constructed in accordance with Subsidence Advisory NSW approval. Subsidence Advisory NSW has set surface development guidelines for properties in Mine Subsidence Districts that specify building requirements to help prevent potential damage from coal mine subsidence.

NOTE: The above advice is provided to the extent that City of Newcastle (CN) has been notified by Subsidence Advisory NSW.

14. Paper subdivision information

The land IS NOT AFFECTED by any development plan that applies to the land or that is proposed to be subject to a consent ballot.

15. Property vegetation plans

Not applicable. The Native Vegetation Act 2003 does not apply to the Newcastle local government area.

16. Biodiversity stewardship sites

The land IS NOT land (of which CN is aware) under a biodiversity stewardship agreement under Part 5 of the Biodiversity Conservation Act 2016.

17. Biodiversity certified land

The land IS NOT biodiversity certified land under Part 8 of the Biodiversity Conservation Act 2016.

18. Orders under Trees (Disputes Between Neighbours) Act 2006

CN HAS NOT been notified that an order has been made under the *Trees (Disputes between Neighbours) Act 2006* to carry out work in relation to a tree on the land.

19. Annual charges under Local Government Act 1993 for coastal protection services that relate to existing coastal protection works

The land IS NOT subject to an agreement for annual charges under section 496B of the *Local Government Act 1993* for coastal protection services (within the meaning of section 553B of that Act).

20. Western Sydney Aerotropolis

The land is not within the Western Sydney Aerotropolis, as defined by Chapter 4 of State Environmental Planning Instrument (Precincts - Western Parkland City) 2021.

21. Development consent conditions for seniors housing

(a) The land IS NOT AFFECTED by a current site compatibility certificate (of which CN is aware) issued under the State Environmental Planning Policy (Housing) 2021.

(b) The land IS NOT AFFECTED by any terms of kind referred to in clause 88(2) of the State Environmental Planning Policy (Housing) 2021, that have been imposed as a condition of consent to a development application granted after 11 October, 2007 in respect of the land.

22. Site compatibility certificates and development consent conditions for affordable rental housing

The land IS NOT AFFECTED by a valid site compatibility certificate (of which CN is aware) issued under the State Environmental Planning Policy (Affordable Rental Housing) 2009.

23. Matters prescribed under the Contaminated Land Management Act 1997

Note: There are no matters prescribed by section 59(2) of the Contaminated Land Management Act 1997 to be disclosed, however if other contamination information is held by the Council this may be provided under a section 10.7(5) certificate.

Issued without alterations or additions, 01/11/23
Authorised by

JEREMY BATH
CHIEF EXECUTIVE OFFICER



HUNTER WATER CORPORATION

A.B.N. 46 228 513 446

SERVICE LOCATION PLAN

Enquiries: 1300 657 657

APPLICANT'S DETAILS



InfoTrack

27 MINMI

WALLSEND NSW

APPLICATION NO.: 2132932

APPLICANT REF: M 3248

RATEABLE PREMISE NO.: 5083310807

PROPERTY ADDRESS: 27 MINMI RD WALLSEND 2287

LOT/SECTION/DP:SP: CP//SP 98646

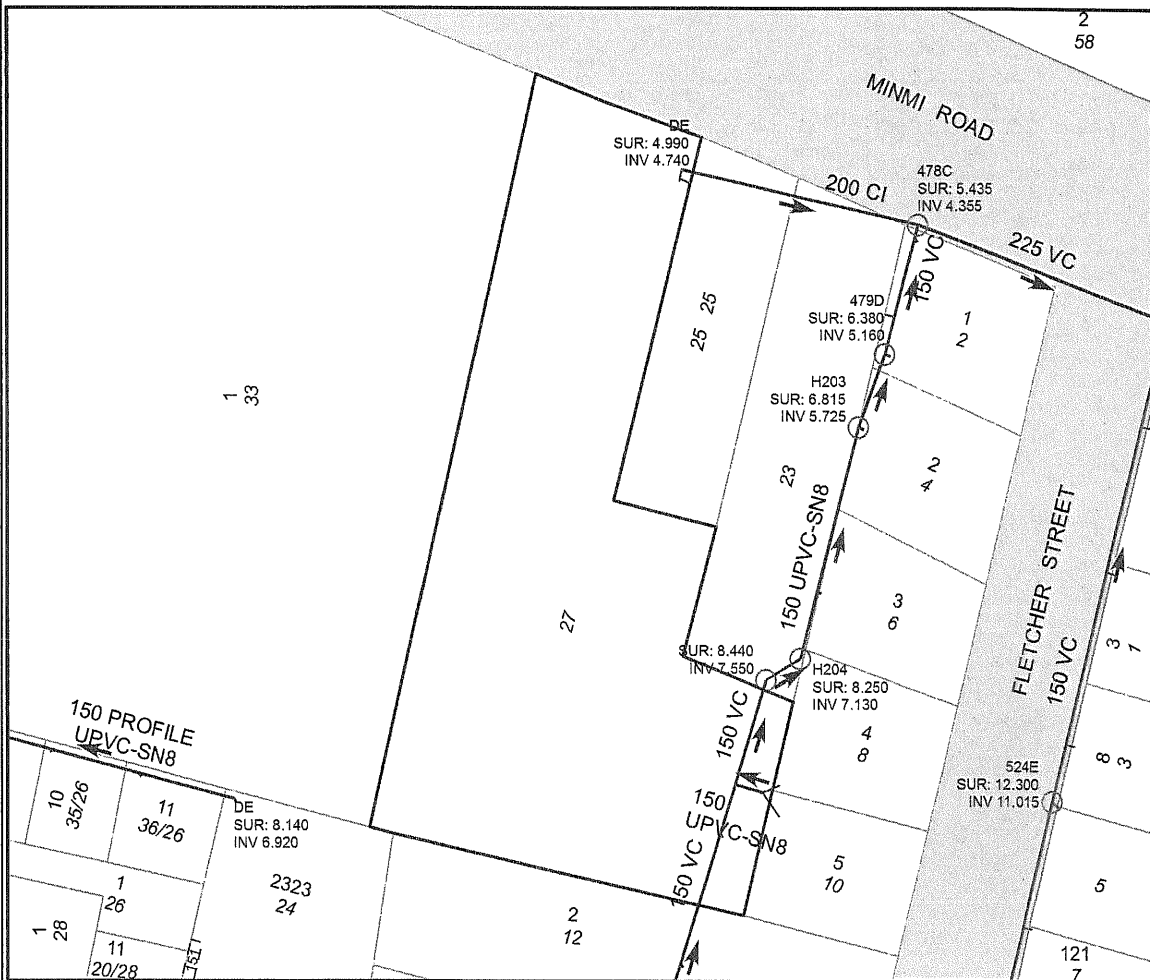

SEWER POSITION APPROXIMATE ONLY.
 SUBJECT PROPERTY BOLDED.
 ALL MEASUREMENTS ARE METRIC.

IF A SEWERMAIN IS LAID WITHIN THE BOUNDARIES OF THE LOT, SPECIAL REQUIREMENTS FOR THE PROTECTION OF THE SEWERMAIN APPLY IF DEVELOPMENT IS UNDERTAKEN. IN THESE CASES, IT IS RECOMMENDED THAT YOU SEEK ADVICE ON THE SPECIAL REQUIREMENTS PRIOR TO PURCHASE. PHONE 1300 657 657, FOR MORE INFORMATION.

IMPORTANT:
 IF THIS PLAN INDICATES A SEWER CONNECTION IS AVAILABLE OR PROPOSED FOR THE SUBJECT PROPERTY, IT IS THE INTENDING OWNERS RESPONSIBILITY TO DETERMINE WHETHER IT IS PRACTICABLE TO DISCHARGE WASTEWATER FROM ALL PARTS OF THE PROPERTY TO THAT CONNECTION.

ANY INFORMATION ON THIS PLAN MAY NOT BE UP TO DATE AND THE CORPORATION ACCEPTS NO RESPONSIBILITY FOR ITS ACCURACY.

Date: 30/10/2023

Scale at A4: 1:1,000

CADASTRAL DATA © LPI of NSW
 CONTOUR DATA © AAMHatch
 © Department of Planning

SEWER/WATER/RECYCLED WATER
 UTILITY DATA
 © HUNTER WATER CORPORATION



INFOTRACK PTY LIMITED
GPO Box 4029
SYDNEY NSW 2001

Land Tax Certificate under section 47 of the *Land Tax Management Act, 1956.*

Property Tax status Certificate under section 49 of the *Property Tax (First Home Buyer Choice) Act, 2022.*

This information is based on data held by Revenue NSW.

| Land ID | Land address | Taxable land value | Property Tax Status |
|-----------|------------------------------------|--------------------|---------------------|
| S98646/12 | Unit 12, 27 MINMI RD WALLSEND 2287 | \$55 315 | Not Opted In |

There is **no land tax** (including surcharge land tax) charged on the land up to and including the 2023 tax year.

If the property is opted in, the owner of the land will need to arrange for the charge to be removed. Please call us on 1300 135 195.

Yours sincerely,

Scott Johnston
Chief Commissioner of State Revenue

Who is protected by a clearance certificate?

A clearance certificate states whether there is any land tax (including surcharge land tax) owing on a property. The certificate protects a purchaser from outstanding land tax liability by a previous owner, however it does not provide protection to the owner of the land.

When is a certificate clear from land tax?

A certificate may be issued as 'clear' if:

- the land is not liable or is exempt from land tax
- the land tax has been paid
- Revenue NSW is satisfied payment of the tax is not at risk, or
- the owner of the land failed to lodge a land tax return when it was due, and the liability was not detected at the time the certificate was issued.

Note: A clear certificate does not mean that land tax was not payable, or that there is no land tax adjustment to be made on settlement if the contract for sale allows for it.

When is a certificate not clear from land tax?

Under section 47 of the *Land Tax Management Act 1956*, land tax is a charge on land owned in NSW at midnight on 31 December of each year. The charge applies from the taxing date and does not depend on the issue of a land tax assessment notice. Land tax is an annual tax so a new charge may occur on the taxing date each year.

How do I clear a certificate?

A charge is removed for this property when the outstanding land tax amount is processed and paid in full. Payment can be made during settlement via an accepted Electronic Lodgement Network or at an approved settlement room.

To determine the land tax amount payable, you must use one of the following approved supporting documents:

- Current year land tax assessment notice. This can only be used if the settlement date is no later than the first instalment date listed on the notice. If payment is made after this date interest may apply.
- Clearance quote or settlement letter which shows the amount to clear.

The charge on the land will be considered removed upon payment of the amount shown on these documents

How do I get an updated certificate?

A certificate can be updated by re-processing the certificate through your Client Service Provider (CSP), or online at www.revenue.nsw.gov.au/taxes/land/clearance.

Please allow sufficient time for any payment to be processed prior to requesting a new version of the clearance certificate.

Land value, tax rates and thresholds

The taxable land value shown on the clearance certificate is the value used by Revenue NSW when assessing land tax. Details on land tax rates and thresholds are available at www.revenue.nsw.gov.au.



Read more about Land Tax and use our online service at www.revenue.nsw.gov.au



1300 139 816*



Phone enquiries
8:30 am - 5:00 pm, Mon. to Fri.

* Overseas customers call +61 2 7808 6906
Help in community languages is available.