



Contract of Sale of Land

Property: 9 Nalbaugh Rise, WOLLERT VIC 3750

© Copyright January 2024



Endorsed by the Australian Institute
of Conveyancers (Victorian Division)



Contract of sale of land

© Copyright January 2024

IMPORTANT NOTICE TO PURCHASERS – COOLING-OFF

Cooling-off period (Section 31 of the *Sale of Land Act 1962*)

You may end this contract within 3 clear business days of the day that you sign the contract if none of the exceptions listed below applies to you.

You must either give the vendor or the vendor's agent written notice that you are ending the contract or leave the notice at the address of the vendor or the vendor's agent to end this contract within this time in accordance with this cooling-off provision.

You are entitled to a refund of all the money you paid EXCEPT for \$100 or 0.2% of the purchase price (whichever is more) if you end the contract in this way.

EXCEPTIONS: the 3-day cooling-off period does not apply if:

- you bought the property at a publicly advertised auction or on the day on which the auction was held; or
- you bought the land within 3 clear business days before a publicly advertised auction was to be held; or
- you bought the land within 3 clear business days after a publicly advertised auction was held; or
- the property is used primarily for industrial or commercial purposes; or
- the property is more than 20 hectares in size and is used primarily for farming; or
- you and the vendor previously signed a contract for the sale of the same land in substantially the same terms; or
- you are an estate agent or a corporate body.

NOTICE TO PURCHASERS OF PROPERTY OFF-THE-PLAN

Off-the-plan sales (Section 9AA(1A) of the *Sale of Land Act 1962*)

You may negotiate with the vendor about the amount of the deposit moneys payable under the contract of sale, up to 10 per cent of the purchase price.

A substantial period of time may elapse between the day on which you sign the contract of sale and the day on which you become the registered proprietor of the lot.

The value of the lot may change between the day on which you sign the contract of sale of that lot and the day on which you become the registered proprietor

Approval

This contract is approved as a standard form of contract under section 53A of the *Estate Agents Act 1980* by the Law Institute of Victoria Limited. The Law Institute of Victoria Limited is authorised to approve this form under the *Legal Profession Uniform Law Application Act 2014*.

Copyright

This document is published by the Law Institute of Victoria Limited and the Real Estate Institute of Victoria Ltd and is copyright. It may only be reproduced in accordance with an agreement with the Law Institute of Victoria Limited and the Real Estate Institute of Victoria Ltd for each specific transaction that is authorised. Any person who has purchased a paper copy of this document may only copy it for the purpose of documenting a specific transaction for the sale of a particular property.

Disclaimer

This document is a precedent intended for users with the knowledge, skill and qualifications required to use the precedent to create a document suitable for the transaction.

Like all precedent documents it does not attempt and cannot attempt to include all relevant issues or include all aspects of law or changes to the law. Users should check for any updates including changes in the law and ensure that their particular facts and circumstances are appropriately incorporated into the document to achieve the intended use.

To the maximum extent permitted by law, the Law Institute of Victoria Limited and the Real Estate Institute of Victoria Ltd and their respective contractors and agents are not liable in any way for any loss or damage (including special, indirect or consequential loss and including loss of business profits), arising out of or in connection with this document or its use.

WARNING TO ESTATE AGENTS

DO NOT USE THIS CONTRACT FOR SALES OF 'OFF THE PLAN' PROPERTIES UNLESS IT HAS BEEN PREPARED BY A LEGAL PRACTITIONER

WARNING: YOU SHOULD CONSIDER THE EFFECT (IF ANY) THAT THE WINDFALL GAINS TAX MAY HAVE ON THE SALE OF LAND UNDER THIS CONTRACT.

Contract of sale of land

The vendor agrees to sell and the purchaser agrees to buy the property, being the land and the goods, for the price and on the terms set out in this contract.

The terms of this contract are contained in the –

- particulars of sale; and
- special conditions, if any; and
- general conditions (which are in standard form: see general condition 6.1)

in that order of priority.

SIGNING OF THIS CONTRACT

WARNING: THIS IS A LEGALLY BINDING CONTRACT. YOU SHOULD READ THIS CONTRACT BEFORE SIGNING IT.

Purchasers should ensure that they have received a section 32 statement from the vendor before signing this contract. In this contract, "section 32 statement" means the statement required to be given by a vendor under section 32 of the *Sale of Land Act 1962*.

The authority of a person signing –

- under power of attorney; or
- as director of a corporation; or
- as agent authorised in writing by one of the parties – must be noted beneath the signature.

Any person whose signature is secured by an estate agent acknowledges being given by the agent at the time of signing a copy of the terms of this contract.

SIGNED BY THE PURCHASER:
 on/...../20.....

Print name(s) of person(s) signing:.....

State nature of authority, if applicable:

This offer will lapse unless accepted within [] clear business days (3 clear business days if none specified)
 In this contract, "business day" has the same meaning as in section 30 of the *Sale of Land Act 1962*

SIGNED BY THE VENDOR:
 on/...../20.....

Print name(s) of person(s) signing: Srete Damjanoski and Nada Damjanoska.....

State nature of authority, if applicable:

The **DAY OF SALE** is the date by which both parties have signed this contract.

Table of contents

Particulars of sale

Special conditions

General conditions

1. ELECTRONIC SIGNATURE
2. LIABILITY OF SIGNATORY
3. GUARANTEE
4. NOMINEE
5. ENCUMBRANCES
6. VENDOR WARRANTIES
7. IDENTITY OF THE LAND
8. SERVICES
9. CONSENTS
10. TRANSFER AND DUTY
11. RELEASE OF SECURITY INTEREST
12. BUILDER WARRANTY INSURANCE
13. GENERAL LAW LAND
14. DEPOSIT
15. DEPOSIT BOND
16. BANK GUARANTEE
17. SETTLEMENT
18. ELECTRONIC SETTLEMENT
19. GST
20. LOAN
21. BUILDING REPORT
22. PEST REPORT
23. ADJUSTMENTS
24. FOREIGN RESIDENT CAPITAL GAINS WITHHOLDING
25. GST WITHHOLDING
26. TIME & CO-OPERATION
27. SERVICE
28. NOTICES
29. INSPECTION
30. TERMS CONTRACT
31. LOSS OR DAMAGE BEFORE SETTLEMENT
32. BREACH
33. INTEREST
34. DEFAULT NOTICE
35. DEFAULT NOT REMEDIED

Particulars of sale

Vendor's estate agent

Name: Harcourts Rata & Co

Address:

Email: sold@rataandco.com.au

Tel: (03) 9465 7766 Mob:

Fax:

Ref:

Vendor

Name: Srete Damjanoski and Nada Damjanoska

Address:

ABN/ACN:

Email:

Vendor's legal practitioner or conveyancer

Name: L N Christie & Co

Address: PO Box 194 THOMASTOWN VIC 3074

Email: slobodanka@lnchristie.com.au

Tel: (03) 9465 1633 Mob:

Fax: (03) 9464 0047 Ref: LNC:ST: 24 0456(4)

Purchaser's estate agent

Name:

Address:

Email:

Tel:

Mob:

Fax:

Ref:

Purchaser

Name:

Address:

ABN/ACN:

Email:

Purchaser's legal practitioner or conveyancer

Name:

Address:

Email:

Tel:

Mob:

Fax:

Ref:

Land (general conditions 7 and 13)

The land is described in the table below –

Certificate of Title reference	being lot	on plan
Volume <u>12031</u> Folio <u>177</u>	<u>2066</u>	<u>PS744131K</u>
Volume	Folio	

If no title or plan references are recorded in the table, the land is as described in the section 32 statement or the register search statement and the document referred to as the diagram location in the register search statement attached to the section 32 statement

The land includes all improvements and fixtures.

Property address

The address of the land is: 9 Nalbaugh Rise, WOLLERT VIC 3750

Goods sold with the land (general condition 6.3(f)) *(list or attach schedule)*

.....
.....

Payment

Price \$

Deposit \$ by (of which has been paid)

Balance \$ payable at settlement

Deposit bond

General condition 15 applies only if the box is checked

Bank guarantee

General condition 16 applies only if the box is checked

GST (general condition 19)

Subject to general condition 19.2, the price includes GST (if any), unless the next box is checked

GST (if any) must be paid in addition to the price if the box is checked

This sale is a sale of land on which a 'farming business' is carried on which the parties consider meets the requirements of section 38-480 of the GST Act if the box is checked

This sale is a sale of a 'going concern' if the box is checked

The margin scheme will be used to calculate GST if the box is checked

Settlement (general conditions 17 & 26.2)

is due on

unless the land is a lot on an unregistered plan of subdivision, in which case settlement is due on the later of:

- the above date; and
- the 14th day after the vendor gives notice in writing to the purchaser of registration of the plan of subdivision.

Lease (general condition 5.1)

At settlement the purchaser is entitled to vacant possession of the property unless the box is checked, in which case the property is sold subject to*:

(*only one of the boxes below should be checked after carefully reading any applicable lease or tenancy document)

a lease for a term ending on / /20..... with [.....] options to renew, each of [.....] years

OR

a residential tenancy for a fixed term ending on / /20.....

OR

a periodic tenancy determinable by notice

Terms contract (general condition 30)

This contract is intended to be a terms contract within the meaning of the *Sale of Land Act 1962* if the box is checked. *(Reference should be made to general condition 30 and any further applicable provisions should be added as special conditions)*

Loan (general condition 20)

This contract is subject to a loan being approved and the following details apply if the box is checked:

Lender:

(or another lender chosen by the purchaser)

Loan amount: no more than Approval date:

Building report

General condition 21 applies only if the box is checked

Pest report

General condition 22 applies only if the box is checked

Special conditions

Instructions: *It is recommended that when adding special conditions:*

- *each special condition is numbered;*
- *the parties initial each page containing special conditions;*
- *a line is drawn through any blank space remaining on the last page; and*
- *attach additional pages if there is not enough space.*



GC 23 – special condition

For the purposes of general condition 23, the expression “periodic outgoings” does not include any amounts to which section 10G of the Sale of Land Act 1962 applies.



GC 28 – special condition

General condition 28 does not apply to any amounts to which section 10G or 10H of the Sale of Land Act 1962 applies.

SPECIAL CONDITIONS

1. Planning Schemes

The Purchaser buys subject to any restrictions imposed by and to the provisions of the Melbourne Metropolitan Planning Scheme and any other Town Planning Acts or Schemes.

2. No representations

It is hereby agreed between the parties hereto that there are no conditions, warranties or other terms affecting this sale other than those embodied herein and the purchaser shall not be entitled to rely on any representations made by the vendor or his Agent except such as are made conditions of this contract.

3. Dwelling

The land and buildings (if any) as sold hereby and inspected by the purchaser are sold on the basis of existing improvements thereon and the purchaser shall not make any requisition or claim any compensation for any deficiency or defect in the said improvements as to their suitability for occupation or otherwise including any requisition in relation to the issue or non issue of Building Permits and/or completion of inspections by the relevant authorities in respect of any improvements herein.

4. Deposit

The deposit payable hereunder shall be ten per centum (10%) of the purchase price.

5. Auction

The Rules and Information Sheet for the conduct of the auction shall be set out in the Schedule of the Sale of Land (Public Auctions) Regulations 2014 or an rules prescribed by regulation which modify or replace those Rules.

6. Guarantee

If a company purchases the property:

- a. Any person who signs this Contract will be personally responsible to comply with the terms and conditions of this contract; and
- b. The directors of the company must sign the Guarantee attached to this Contract and deliver it to the Vendor within 7 days of the day of sale.

7. FIRB Approval

- 7.1. The Purchaser warrants that the provisions of the Foreign Acquisitions and Takeovers Act 1975 (C'th) do not require the purchaser to obtain consent to enter this contract.
- 7.2. If there is a breach of the warranty contained in Special Condition 7.1 (whether intentional or not) the purchaser must indemnify and compensate the vendor for any loss, damage or cost which the vendor incurs as a result of the breach;
- 7.3. This warranty and indemnity do not merge on completion of this contract.

INFORMATION ONLY

General conditions

Contract signing

1. ELECTRONIC SIGNATURE

- 1.1 In this general condition "electronic signature "means a digital signature or a visual representation of a person's handwritten signature or mark which is placed on a physical or electronic copy of this contract by electronic or mechanical means, and "electronically signed" has a corresponding meaning.
- 1.2 The parties' consent to this contract being signed by or on behalf of a party by an electronic signature.
- 1.3 Where this contract is electronically signed by or on behalf of a party, the party warrants and agrees that the electronic signature has been used to identify the person signing and to indicate that the party intends to be bound by the electronic signature.
- 1.4 This contract may be electronically signed in any number of counterparts which together will constitute the one document.
- 1.5 Each party consents to the exchange of counterparts of this contract by delivery by email or such other electronic means as may be agreed in writing.
- 1.6 Each party must upon request promptly deliver a physical counterpart of this contract with the handwritten signature or signatures of the party and all written evidence of the authority of a person signing on their behalf, but a failure to comply with the request does not affect the validity of this contract.

2. LIABILITY OF SIGNATORY

Any signatory for a proprietary limited company purchaser is personally liable for the due performance of the purchaser's obligations as if the signatory were the purchaser in the case of a default by a proprietary limited company purchaser.

3. GUARANTEE

The vendor may require one or more directors of the purchaser to guarantee the purchaser's performance of this contract if the purchaser is a proprietary limited company.

4. NOMINEE

The purchaser may no later than 14 days before the due date for settlement nominate a substitute or additional person to take a transfer of the land, but the named purchaser remains personally liable for the due performance of all the purchaser's obligations under this contract.

Title

5. ENCUMBRANCES

- 5.1 The purchaser buys the property subject to:
 - (a) any encumbrance shown in the section 32 statement other than mortgages or caveats; and
 - (b) any reservations, exceptions and conditions in the crown grant; and
 - (c) any lease or tenancy referred to in the particulars of sale.
- 5.2 The purchaser indemnifies the vendor against all obligations under any lease or tenancy that are to be performed by the landlord after settlement.

6. VENDOR WARRANTIES

- 6.1 The vendor warrants that these general conditions 1 to 35 are identical to the general conditions 1 to 35 in the form of contract of sale of land published by the Law Institute of Victoria Limited and the Real Estate Institute of Victoria Ltd in the month and year set out at the foot of this page.
- 6.2 The warranties in general conditions 6.3 and 6.4 replace the purchaser's right to make requisitions and inquiries.
- 6.3 The vendor warrants that the vendor:
 - (a) has, or by the due date for settlement will have, the right to sell the land; and
 - (b) is under no legal disability; and
 - (c) is in possession of the land, either personally or through a tenant; and
 - (d) has not previously sold or granted any option to purchase, agreed to a lease or granted a pre-emptive right which is current over the land and which gives another party rights which have priority over the interest of the purchaser; and
 - (e) will at settlement be the holder of an unencumbered estate in fee simple in the land; and
 - (f) will at settlement be the unencumbered owner of any improvements, fixtures, fittings and goods sold with the land.

- 6.4 The vendor further warrants that the vendor has no knowledge of any of the following:
- (a) public rights of way over the land;
 - (b) easements over the land;
 - (c) lease or other possessory agreement affecting the land;
 - (d) notice or order directly and currently affecting the land which will not be dealt with at settlement, other than the usual rate notices and any land tax notices;
 - (e) legal proceedings which would render the sale of the land void or voidable or capable of being set aside.
- 6.5 The warranties in general conditions 6.3 and 6.4 are subject to any contrary provisions in this contract and disclosures in the section 32 statement.
- 6.6 If sections 137B and 137C of the *Building Act* 1993 apply to this contract, the vendor warrants that:
- (a) all domestic building work carried out in relation to the construction by or on behalf of the vendor of the home was carried out in a proper and workmanlike manner; and
 - (b) all materials used in that domestic building work were good and suitable for the purpose for which they were used and that, unless otherwise stated in the contract, those materials were new; and
 - (c) domestic building work was carried out in accordance with all laws and legal requirements, including, without limiting the generality of this warranty, the *Building Act* 1993 and regulations made under the *Building Act* 1993.
- 6.7 Words and phrases used in general condition 6.6 which are defined in the *Building Act* 1993 have the same meaning in general condition 6.6.

7. IDENTITY OF THE LAND

- 7.1 An omission or mistake in the description of the property or any deficiency in the area, description or measurements of the land does not invalidate the sale.
- 7.2 The purchaser may not:
- (a) make any objection or claim for compensation for any alleged misdescription of the property or any deficiency in its area or measurements; or
 - (b) require the vendor to amend title or pay any cost of amending title.

8. SERVICES

- 8.1 The vendor does not represent that the services are adequate for the purchaser's proposed use of the property and the vendor advises the purchaser to make appropriate inquiries. The condition of the services may change between the day of sale and settlement and the vendor does not promise that the services will be in the same condition at settlement as they were on the day of sale.
- 8.2 The purchaser is responsible for the connection of all services to the property after settlement and the payment of any associated cost.

9. CONSENTS

The vendor must obtain any necessary consent or licence required for the vendor to sell the property. The contract will be at an end and all money paid must be refunded if any necessary consent or licence is not obtained by settlement.

10. TRANSFER & DUTY

- 10.1 The purchaser must prepare and deliver to the vendor at least 7 days before the due date for settlement any paper transfer of land document which is necessary for this transaction. The delivery of the transfer of land document is not acceptance of title.
- 10.2 The vendor must promptly initiate the Duties on Line or other form required by the State Revenue Office in respect of this transaction, and both parties must co-operate to complete it as soon as practicable.

11. RELEASE OF SECURITY INTEREST

- 11.1 This general condition applies if any part of the property is subject to a security interest to which the *Personal Property Securities Act* 2009 (Cth) applies.
- 11.2 For the purposes of enabling the purchaser to search the Personal Property Securities Register for any security interests affecting any personal property for which the purchaser may be entitled to a release, statement, approval or correction in accordance with general condition 11.4, the purchaser may request the vendor to provide the vendor's date of birth to the purchaser. The vendor must comply with a request made by the purchaser under this condition if the purchaser makes the request at least 21 days before the due date for settlement.
- 11.3 If the purchaser is given the details of the vendor's date of birth under general condition 11.2, the purchaser must
- (a) only use the vendor's date of birth for the purposes specified in general condition 11.2; and
 - (b) keep the date of birth of the vendor secure and confidential.

- 11.4 The vendor must ensure that at or before settlement, the purchaser receives—
- (a) a release from the secured party releasing the property from the security interest; or
 - (b) a statement in writing in accordance with section 275(1)(b) of the *Personal Property Securities Act 2009* (Cth) setting out that the amount or obligation that is secured is nil at settlement; or
 - (c) a written approval or correction in accordance with section 275(1)(c) of the *Personal Property Securities Act 2009* (Cth) indicating that, on settlement, the personal property included in the contract is not or will not be property in which the security interest is granted.
- 11.5 Subject to general condition 11.6, the vendor is not obliged to ensure that the purchaser receives a release, statement, approval or correction in respect of personal property—
- (a) that—
 - (i) the purchaser intends to use predominantly for personal, domestic or household purposes; and
 - (ii) has a market value of not more than \$5000 or, if a greater amount has been prescribed for the purposes of section 47(1) of the *Personal Property Securities Act 2009* (Cth), not more than that prescribed amount; or
 - (b) that is sold in the ordinary course of the vendor's business of selling personal property of that kind.
- 11.6 The vendor is obliged to ensure that the purchaser receives a release, statement, approval or correction in respect of personal property described in general condition 11.5 if—
- (a) the personal property is of a kind that may or must be described by serial number in the Personal Property Securities Register; or
 - (b) the purchaser has actual or constructive knowledge that the sale constitutes a breach of the security agreement that provides for the security interest.
- 11.7 A release for the purposes of general condition 11.4(a) must be in writing.
- 11.8 A release for the purposes of general condition 11.4(a) must be effective in releasing the goods from the security interest and be in a form which allows the purchaser to take title to the goods free of that security interest.
- 11.9 If the purchaser receives a release under general condition 11.4(a) the purchaser must provide the vendor with a copy of the release at or as soon as practicable after settlement.
- 11.10 In addition to ensuring that a release is received under general condition 11.4(a), the vendor must ensure that at or before settlement the purchaser receives a written undertaking from a secured party to register a financing change statement to reflect that release if the property being released includes goods of a kind that are described by serial number in the Personal Property Securities Register.
- 11.11 The purchaser must advise the vendor of any security interest that is registered on or before the day of sale on the Personal Property Securities Register, which the purchaser reasonably requires to be released, at least 21 days before the due date for settlement.
- 11.12 The vendor may delay settlement until 21 days after the purchaser advises the vendor of the security interests that the purchaser reasonably requires to be released if the purchaser does not provide an advice under general condition 11.11.
- 11.13 If settlement is delayed under general condition 11.12 the purchaser must pay the vendor—
- (a) interest from the due date for settlement until the date on which settlement occurs or 21 days after the vendor receives the advice, whichever is the earlier; and
 - (b) any reasonable costs incurred by the vendor as a result of the delay—
as though the purchaser was in default.
- 11.14 The vendor is not required to ensure that the purchaser receives a release in respect of the land. This general condition 11.14 applies despite general condition 11.1.
- 11.15 Words and phrases which are defined in the *Personal Property Securities Act 2009* (Cth) have the same meaning in general condition 11 unless the context requires otherwise.

12. BUILDER WARRANTY INSURANCE

The vendor warrants that the vendor will provide at settlement details of any current builder warranty insurance in the vendor's possession relating to the property if requested in writing to do so at least 21 days before settlement.

13. GENERAL LAW LAND

13.1 The vendor must complete a conversion of title in accordance with section 14 of the *Transfer of Land Act 1958* before settlement if the land is the subject of a provisional folio under section 23 of that Act.

- 13.2 The remaining provisions of this general condition 13 only apply if any part of the land is not under the operation of the *Transfer of Land Act 1958*.
- 13.3 The vendor is taken to be the holder of an unencumbered estate in fee simple in the land if there is an unbroken chain of title starting at least 30 years before the day of sale proving on the face of the documents the ownership of the entire legal and equitable estate without the aid of other evidence.
- 13.4 The purchaser is entitled to inspect the vendor's chain of title on request at such place in Victoria as the vendor nominates.
- 13.5 The purchaser is taken to have accepted the vendor's title if:
- (a) 21 days have elapsed since the day of sale; and
 - (b) the purchaser has not reasonably objected to the title or reasonably required the vendor to remedy a defect in the title.
- 13.6 The contract will be at an end if:
- (a) the vendor gives the purchaser a notice that the vendor is unable or unwilling to satisfy the purchaser's objection or requirement and that the contract will end if the objection or requirement is not withdrawn within 14 days of the giving of the notice; and
 - (b) the objection or requirement is not withdrawn in that time.
- 13.7 If the contract ends in accordance with general condition 13.6, the deposit must be returned to the purchaser and neither party has a claim against the other in damages.
- 13.8 General condition 17.1 [settlement] should be read as if the reference to 'registered proprietor' is a reference to 'owner' in respect of that part of the land which is not under the operation of the *Transfer of Land Act 1958*.

Money

14. DEPOSIT

- 14.1 The purchaser must pay the deposit:
- (a) to the vendor's licensed estate agent; or
 - (b) if there is no estate agent, to the vendor's legal practitioner or conveyancer; or
 - (c) if the vendor directs, into a special purpose account in an authorised deposit-taking institution in Victoria specified by the vendor in the joint names of the purchaser and the vendor.
- 14.2 If the land sold is a lot on an unregistered plan of subdivision, the deposit:
- (a) must not exceed 10% of the price; and
 - (b) must be paid to the vendor's estate agent, legal practitioner or conveyancer and held by the estate agent, legal practitioner or conveyancer on trust for the purchaser until the registration of the plan of subdivision.
- 14.3 The deposit must be released to the vendor if:
- (a) the vendor provides particulars, to the satisfaction of the purchaser, that either:
 - (i) there are no debts secured against the property; or
 - (ii) if there are any debts, the total amount of those debts together with any amounts to be withheld in accordance with general conditions 24 and 25 does not exceed 80% of the sale price; and
 - (b) at least 28 days have elapsed since the particulars were given to the purchaser under paragraph (a); and
 - (c) all conditions of section 27 of the *Sale of Land Act 1962* have been satisfied.
- 14.4 The stakeholder must pay the deposit and any interest to the party entitled when the deposit is released, the contract is settled, or the contract is ended.
- 14.5 The stakeholder may pay the deposit and any interest into court if it is reasonable to do so.
- 14.6 Where the purchaser is deemed by section 27(7) of the *Sale of Land Act 1962* to have given the deposit release authorisation referred to in section 27(1), the purchaser is also deemed to have accepted title in the absence of any prior express objection to title.
- 14.7 Payment of the deposit may be made or tendered:
- (a) in cash up to \$1,000 or 0.2% of the price, whichever is greater; or
 - (b) by cheque drawn on an authorised deposit-taking institution; or
 - (c) by electronic funds transfer to a recipient having the appropriate facilities for receipt.

However, unless otherwise agreed:

- (d) payment may not be made by credit card, debit card or any other financial transfer system that allows for any chargeback or funds reversal other than for fraud or mistaken payment, and
- (e) any financial transfer or similar fees or deductions from the funds transferred, other than any fees charged by the recipient's authorised deposit-taking institution, must be paid by the remitter.

- 14.8 Payment by electronic funds transfer is made when cleared funds are received in the recipient's bank account.
- 14.9 Before the funds are electronically transferred the intended recipient must be notified in writing and given sufficient particulars to readily identify the relevant transaction.
- 14.10 As soon as the funds have been electronically transferred the intended recipient must be provided with the relevant transaction number or reference details.
- 14.11 For the purpose of this general condition 'authorised deposit-taking institution' means a body corporate for which an authority under section 9(3) of the *Banking Act 1959* (Cth) is in force.

15. DEPOSIT BOND

- 15.1 This general condition only applies if the applicable box in the particulars of sale is checked.
- 15.2 In this general condition "deposit bond" means an irrevocable undertaking to pay on demand an amount equal to the deposit or any unpaid part of the deposit. The issuer and the form of the deposit bond must be satisfactory to the vendor. The deposit bond must have an expiry date at least 45 days after the due date for settlement.
- 15.3 The purchaser may deliver a deposit bond to the vendor's estate agent, legal practitioner or conveyancer within 7 days after the day of sale.
- 15.4 The purchaser may at least 45 days before a current deposit bond expires deliver a replacement deposit bond on the same terms and conditions.
- 15.5 Where a deposit bond is delivered, the purchaser must pay the deposit to the vendor's legal practitioner or conveyancer on the first to occur of:
 - (a) settlement;
 - (b) the date that is 45 days before the deposit bond or any replacement deposit bond expires;
 - (c) the date on which this contract ends in accordance with general condition 35.2 [default not remedied] following breach by the purchaser; and
 - (d) the date on which the vendor ends this contract by accepting repudiation of it by the purchaser.
- 15.6 The vendor may claim on the deposit bond without prior notice if the purchaser defaults under this contract or repudiates this contract and the contract is ended. The amount paid by the issuer satisfies the obligations of the purchaser under general condition 15.5 to the extent of the payment.
- 15.7 Nothing in this general condition limits the rights of the vendor if the purchaser defaults under this contract or repudiates this contract, except as provided in general condition 15.6.
- 15.8 This general condition is subject to general condition 14.2 [deposit].

16. BANK GUARANTEE

- 16.1 This general condition only applies if the applicable box in the particulars of sale is checked.
- 16.2 In this general condition:
 - (a) "bank guarantee" means an unconditional and irrevocable guarantee or undertaking by a bank in a form satisfactory to the vendor to pay on demand any amount under this contract agreed in writing, and
 - (b) "bank" means an authorised deposit-taking institution under the *Banking Act 1959* (Cth).
- 16.3 The purchaser may deliver a bank guarantee to the vendor's legal practitioner or conveyancer.
- 16.4 The purchaser must pay the amount secured by the bank guarantee to the vendor's legal practitioner or conveyancer on the first to occur of:
 - (a) settlement;
 - (b) the date that is 45 days before the bank guarantee expires;
 - (c) the date on which this contract ends in accordance with general condition 35.2 [default not remedied] following breach by the purchaser; and
 - (d) the date on which the vendor ends this contract by accepting repudiation of it by the purchaser.
- 16.5 The vendor must return the bank guarantee document to the purchaser when the purchaser pays the amount secured by the bank guarantee in accordance with general condition 16.4.

- 16.6 The vendor may claim on the bank guarantee without prior notice if the purchaser defaults under this contract or repudiates this contract and the contract is ended. The amount paid by the bank satisfies the obligations of the purchaser under general condition 16.4 to the extent of the payment.
- 16.7 Nothing in this general condition limits the rights of the vendor if the purchaser defaults under this contract or repudiates this contract except as provided in general condition 16.6.
- 16.8 This general condition is subject to general condition 14.2 [deposit].

17. SETTLEMENT

- 17.1 At settlement:
- (a) the purchaser must pay the balance; and
 - (b) the vendor must:
 - (i) do all things necessary to enable the purchaser to become the registered proprietor of the land; and
 - (ii) give either vacant possession or receipt of rents and profits in accordance with the particulars of sale.
- 17.2 Settlement must be conducted between the hours of 10.00 am and 4.00 pm unless the parties agree otherwise.
- 17.3 The purchaser must pay all money other than the deposit in accordance with a written direction of the vendor or the vendor's legal practitioner or conveyancer.

18. ELECTRONIC SETTLEMENT

- 18.1 Settlement and lodgement of the instruments necessary to record the purchaser as registered proprietor of the land will be conducted electronically in accordance with the Electronic Conveyancing National Law. This general condition 18 has priority over any other provision of this contract to the extent of any inconsistency.
- 18.2 A party must immediately give written notice if that party reasonably believes that settlement and lodgement can no longer be conducted electronically. General condition 18 ceases to apply from when such a notice is given.
- 18.3 Each party must:
- (a) be, or engage a representative who is, a subscriber for the purposes of the Electronic Conveyancing National Law,
 - (b) ensure that all other persons for whom that party is responsible and who are associated with this transaction are, or engage, a subscriber for the purposes of the Electronic Conveyancing National Law, and
 - (c) conduct the transaction in accordance with the Electronic Conveyancing National Law.
- 18.4 The vendor must open the electronic workspace ("workspace") as soon as reasonably practicable and nominate a date and time for settlement. The inclusion of a specific date and time for settlement in a workspace is not of itself a promise to settle on that date or at that time. The workspace is an electronic address for the service of notices and for written communications for the purposes of any electronic transactions legislation.
- 18.5 This general condition 18.5 applies if there is more than one electronic lodgement network operator in respect of the transaction. In this general condition 18.5 "the transaction" means this sale and purchase and any associated transaction involving any of the same subscribers.
- To the extent that any interoperability rules governing the relationship between electronic lodgement network operators do not provide otherwise:
- (a) the electronic lodgement network operator to conduct all the financial and lodgement aspects of the transaction after the workspace locks must be one which is willing and able to conduct such aspects of the transaction in accordance with the instructions of all the subscribers in the workspaces of all the electronic lodgement network operators after the workspace locks;
 - (b) if two or more electronic lodgement network operators meet that description, one may be selected by purchaser's incoming mortgagee having the highest priority but if there is no mortgagee of the purchaser, the vendor must make the selection.
- 18.6 Settlement occurs when the workspace records that:
- (a) there has been an exchange of funds or value between the exchange settlement account or accounts in the Reserve Bank of Australia of the relevant financial institutions or their financial settlement agents in accordance with the instructions of the parties; or
 - (b) if there is no exchange of funds or value, the documents necessary to enable the purchaser to become registered proprietor of the land have been accepted for electronic lodgement.
- 18.7 The parties must do everything reasonably necessary to effect settlement:
- (a) electronically on the next business day, or
 - (b) at the option of either party, otherwise than electronically as soon as possible –
- if, after the locking of the workspace at the nominated settlement time, settlement in accordance with general condition 18.6 has not occurred by 4.00 pm, or 6.00 pm if the nominated time for settlement is after 4.00 pm.
- 18.8 Each party must do everything reasonably necessary to assist the other party to trace and identify the recipient of any missing or mistaken payment and to recover the missing or mistaken payment.

18.9 The vendor must before settlement:

- (a) deliver any keys, security devices and codes ("keys") to the estate agent named in the contract,
- (b) direct the estate agent to give the keys to the purchaser or the purchaser's nominee on notification of settlement by the vendor, the vendor's subscriber or the electronic lodgement network operator;
- (c) deliver all other physical documents and items (other than the goods sold by the contract) to which the purchaser is entitled at settlement, and any keys if not delivered to the estate agent, to the vendor's subscriber or, if there is no vendor's subscriber, confirm in writing to the purchaser that the vendor holds those documents, items and keys at the vendor's address set out in the contract, and

give, or direct its subscriber to give, all those documents and items and any such keys to the purchaser or the purchaser's nominee on notification by the electronic lodgement network operator of settlement.

19. GST

19.1 The purchaser does not have to pay the vendor any amount in respect of GST in addition to the price if the particulars of sale specify that the price includes GST (if any).

19.2 The purchaser must pay to the vendor any GST payable by the vendor in respect of a taxable supply made under this contract in addition to the price if:

- (a) the particulars of sale specify that GST (if any) must be paid in addition to the price; or
- (b) GST is payable solely as a result of any action taken or intended to be taken by the purchaser after the day of sale, including a change of use; or
- (c) the particulars of sale specify that the supply made under this contract is of land on which a 'farming business' is carried on and the supply (or part of it) does not satisfy the requirements of section 38-480 of the GST Act; or
- (d) the particulars of sale specify that the supply made under this contract is of a going concern and the supply (or a part of it) does not satisfy the requirements of section 38-325 of the GST Act.

19.3 The purchaser is not obliged to pay any GST under this contract until a tax invoice has been given to the purchaser, unless the margin scheme applies.

19.4 If the particulars of sale specify that the supply made under this contract is of land on which a 'farming business' is carried on:

- (a) the vendor warrants that the property is land on which a farming business has been carried on for the period of 5 years preceding the date of supply; and
- (b) the purchaser warrants that the purchaser intends that a farming business will be carried on after settlement on the property.

19.5 If the particulars of sale specify that the supply made under this contract is a 'going concern':

- (a) the parties agree that this contract is for the supply of a going concern; and
- (b) the purchaser warrants that the purchaser is, or prior to settlement will be, registered for GST; and
- (c) the vendor warrants that the vendor will carry on the going concern until the date of supply.

19.6 If the particulars of sale specify that the supply made under this contract is a 'margin scheme' supply, the parties agree that the margin scheme applies to this contract.

19.7 In this general condition:

- (a) 'GST Act' means *A New Tax System (Goods and Services Tax) Act 1999* (Cth); and
- (b) 'GST' includes penalties and interest.

20. LOAN

20.1 If the particulars of sale specify that this contract is subject to a loan being approved, this contract is subject to the lender approving the loan on the security of the property by the approval date or any later date allowed by the vendor.

20.2 The purchaser may end the contract if the loan is not approved by the approval date, but only if the purchaser:

- (a) immediately applied for the loan; and
- (b) did everything reasonably required to obtain approval of the loan; and
- (c) serves written notice ending the contract, together with written evidence of rejection or non-approval of the loan, on the vendor within 2 clear business days after the approval date or any later date allowed by the vendor; and
- (d) is not in default under any other condition of this contract when the notice is given.

20.3 All money must be immediately refunded to the purchaser if the contract is ended.

21. BUILDING REPORT

21.1 This general condition only applies if the applicable box in the particulars of sale is checked.

21.2 The purchaser may end this contract within 14 days from the day of sale if the purchaser:

- (a) obtains a written report from a registered building practitioner or architect which discloses a current defect in a structure on the land and designates it as a major building defect;

- (b) gives the vendor a copy of the report and a written notice ending this contract; and
- (c) is not then in default.

21.3 All money paid must be immediately refunded to the purchaser if the contract ends in accordance with this general condition.

21.4 A notice under this general condition may be served on the vendor's legal practitioner, conveyancer or estate agent even if the estate agent's authority has formally expired at the time of service.

21.5 The registered building practitioner may inspect the property at any reasonable time for the purpose of preparing the report.

22. PEST REPORT

22.1 This general condition only applies if the applicable box in the particulars of sale is checked.

22.2 The purchaser may end this contract within 14 days from the day of sale if the purchaser:

- (a) obtains a written report from a pest control operator licensed under Victorian law which discloses a current pest infestation on the land and designates it as a major infestation affecting the structure of a building on the land;
- (b) gives the vendor a copy of the report and a written notice ending this contract; and
- (c) is not then in default.

22.3 All money paid must be immediately refunded to the purchaser if the contract ends in accordance with this general condition.

22.4 A notice under this general condition may be served on the vendor's legal practitioner, conveyancer or estate agent even if the estate agent's authority has formally expired at the time of service.

22.5 The pest control operator may inspect the property at any reasonable time for the purpose of preparing the report.

23. ADJUSTMENTS

23.1 All periodic outgoings payable by the vendor, and any rent and other income received in respect of the property must be apportioned between the parties on the settlement date and any adjustments paid and received as appropriate.

23.2 The periodic outgoings and rent and other income must be apportioned on the following basis:

- (a) the vendor is liable for the periodic outgoings and entitled to the rent and other income up to and including the day of settlement; and
- (b) the land is treated as the only land of which the vendor is owner (as defined in the *Land Tax Act 2005*); and
- (c) the vendor is taken to own the land as a resident Australian beneficial owner; and
- (d) any personal statutory benefit available to each party is disregarded in calculating apportionment.

23.3 The purchaser must provide copies of all certificates and other information used to calculate the adjustments under general condition 23, if requested by the vendor.

24. FOREIGN RESIDENT CAPITAL GAINS WITHHOLDING

24.1 Words defined or used in Subdivision 14-D of Schedule 1 to the *Taxation Administration Act 1953* (Cth) have the same meaning in this general condition unless the context requires otherwise.

24.2 Every vendor under this contract is a foreign resident for the purposes of this general condition unless the vendor gives the purchaser a clearance certificate issued by the Commissioner under section 14-220 (1) of Schedule 1 to the *Taxation Administration Act 1953* (Cth). The specified period in the clearance certificate must include the actual date of settlement.

24.3 The remaining provisions of this general condition 24 only apply if the purchaser is required to pay the Commissioner an amount in accordance with section 14-200(3) or section 14-235 of Schedule 1 to the *Taxation Administration Act 1953* (Cth) ("the amount") because one or more of the vendors is a foreign resident, the property has or will have a market value not less than the amount set out in section 14-215 of the legislation just after the transaction, and the transaction is not excluded under section 14-215(1) of the legislation.

24.4 The amount is to be deducted from the vendor's entitlement to the contract consideration. The vendor must pay to the purchaser at settlement such part of the amount as is represented by non-monetary consideration.

24.5 The purchaser must:

- (a) engage a legal practitioner or conveyancer ("representative") to conduct all the legal aspects of settlement, including the performance of the purchaser's obligations under the legislation and this general condition; and
- (b) ensure that the representative does so.

24.6 The terms of the representative's engagement are taken to include instructions to have regard to the vendor's interests and instructions that the representative must:

- (a) pay, or ensure payment of, the amount to the Commissioner in the manner required by the Commissioner and as soon as reasonably and practicably possible, from moneys under the control or direction of the representative in accordance with this general condition if the sale of the property settles;
- (b) promptly provide the vendor with proof of payment; and
- (c) otherwise comply, or ensure compliance, with this general condition;

despite:

- (d) any contrary instructions, other than from both the purchaser and the vendor; and
- (e) any other provision in this contract to the contrary.

24.7 The representative is taken to have complied with the requirements of general condition 24.6 if:

- (a) the settlement is conducted through an electronic lodgement network; and
- (b) the amount is included in the settlement statement requiring payment to the Commissioner in respect of this transaction.

24.8 Any clearance certificate or document evidencing variation of the amount in accordance with section 14-235(2) of Schedule 1 to the *Taxation Administration Act 1953* (Cth) must be given to the purchaser at least 5 business days before the due date for settlement.

24.9 The vendor must provide the purchaser with such information as the purchaser requires to comply with the purchaser's obligation to pay the amount in accordance with section 14-200 of Schedule 1 to the *Taxation Administration Act 1953* (Cth). The information must be provided within 5 business days of request by the purchaser. The vendor warrants that the information the vendor provides is true and correct.

24.10 The purchaser is responsible for any penalties or interest payable to the Commissioner on account of late payment of the amount.

25. GST WITHHOLDING

25.1 Words and expressions defined or used in Subdivision 14-E of Schedule 1 to the *Taxation Administration Act 1953* (Cth) or in *A New Tax System (Goods and Services Tax) Act 1999* (Cth) have the same meaning in this general condition unless the context requires otherwise. Words and expressions first used in this general condition and shown in italics and marked with an asterisk are defined or described in at least one of those Acts.

25.2 The purchaser must notify the vendor in writing of the name of the recipient of the *supply for the purposes of section 14-255 of Schedule 1 to the *Taxation Administration Act 1953* (Cth) at least 21 days before the due date for settlement unless the recipient is the purchaser named in the contract.

25.3 The vendor must at least 14 days before the due date for settlement provide the purchaser and any person nominated by the purchaser under general condition 4 with a GST withholding notice in accordance with section 14-255 of Schedule 1 to the *Taxation Administration Act 1953* (Cth), and must provide all information required by the purchaser or any person so nominated to confirm the accuracy of the notice.

25.4 The remaining provisions of this general condition 25 apply if the purchaser is or may be required to pay the Commissioner an *amount in accordance with section 14-250 of Schedule 1 to the *Taxation Administration Act 1953* (Cth) because the property is *new residential premises or *potential residential land in either case falling within the parameters of that section, and also if the sale attracts the operation of section 14-255 of the legislation. Nothing in this general condition 25 is to be taken as relieving the vendor from compliance with section 14-255.

25.5 The amount is to be deducted from the vendor's entitlement to the contract *consideration and is then taken to be paid to the vendor, whether or not the vendor provides the purchaser with a GST withholding notice in accordance with section 14-255 of Schedule 1 to the *Taxation Administration Act 1953* (Cth). The vendor must pay to the purchaser at settlement such part of the amount as is represented by non-monetary consideration.

25.6 The purchaser must:

- (a) engage a legal practitioner or conveyancer ("representative") to conduct all the legal aspects of settlement, including the performance of the purchaser's obligations under the legislation and this general condition; and
- (b) ensure that the representative does so.

25.7 The terms of the representative's engagement are taken to include instructions to have regard to the vendor's interests relating to the payment of the amount to the Commissioner and instructions that the representative must:

- (a) pay, or ensure payment of, the amount to the Commissioner in the manner required by the Commissioner and as soon as reasonably and practicably possible, from moneys under the control or direction of the representative in accordance with this general condition on settlement of the sale of the property;
- (b) promptly provide the vendor with evidence of payment, including any notification or other document provided by the purchaser to the Commissioner relating to payment; and
- (c) otherwise comply, or ensure compliance, with this general condition;

despite:

- (d) any contrary instructions, other than from both the purchaser and the vendor; and
- (e) any other provision in this contract to the contrary.

25.8 The representative is taken to have complied with the requirements of general condition 25.7 if:

- (a) settlement is conducted through an electronic lodgement network; and
- (b) the amount is included in the settlement statement requiring payment to the Commissioner in respect of this transaction.

25.9 The purchaser may at settlement give the vendor a bank cheque for the amount in accordance with section 16-30 (3) of Schedule 1 to the *Taxation Administration Act 1953* (Cth), but only if:

- (a) so agreed by the vendor in writing; and
- (b) the settlement is not conducted through an electronic lodgement network.

However, if the purchaser gives the bank cheque in accordance with this general condition 25.9, the vendor must:

- (c) immediately after settlement provide the bank cheque to the Commissioner to pay the amount in relation to the supply; and
- (d) give the purchaser a receipt for the bank cheque which identifies the transaction and includes particulars of the bank cheque, at the same time the purchaser gives the vendor the bank cheque.

25.10 A party must provide the other party with such information as the other party requires to:

- (a) decide if an amount is required to be paid or the quantum of it, or
- (b) comply with the purchaser's obligation to pay the amount,

in accordance with section 14-250 of Schedule 1 to the *Taxation Administration Act 1953* (Cth). The information must be provided within 5 business days of a written request. The party providing the information warrants that it is true and correct.

25.11 The vendor warrants that:

- (a) at settlement, the property is not new residential premises or potential residential land in either case falling within the parameters of section 14-250 of Schedule 1 to the *Taxation Administration Act 1953* (Cth) if the vendor gives the purchaser a written notice under section 14-255 to the effect that the purchaser will not be required to make a payment under section 14-250 in respect of the supply, or fails to give a written notice as required by and within the time specified in section 14-255; and
- (b) the amount described in a written notice given by the vendor to the purchaser under section 14-255 of Schedule 1 to the *Taxation Administration Act 1953* (Cth) is the correct amount required to be paid under section 14-250 of the legislation.

25.12 The purchaser is responsible for any penalties or interest payable to the Commissioner on account of non-payment or late payment of the amount, except to the extent that:

- (a) the penalties or interest arise from any failure on the part of the vendor, including breach of a warranty in general condition 25.11; or
- (b) the purchaser has a reasonable belief that the property is neither new residential premises nor potential residential land requiring the purchaser to pay an amount to the Commissioner in accordance with section 14-250 (1) of Schedule 1 to the *Taxation Administration Act 1953* (Cth).

The vendor is responsible for any penalties or interest payable to the Commissioner on account of non-payment or late payment of the amount if either exception applies.

Transactional

26. TIME & CO OPERATION

- 26.1 Time is of the essence of this contract.
- 26.2 Time is extended until the next business day if the time for performing any action falls on a day which is not a business day.
- 26.3 Each party must do all things reasonably necessary to enable this contract to proceed to settlement, and must act in a prompt and efficient manner.
- 26.4 Any unfulfilled obligation will not merge on settlement.

27. SERVICE

- 27.1 Any document required to be served by or on any party may be served by or on the legal practitioner or conveyancer for that party.
- 27.2 A cooling off notice under section 31 of the *Sale of Land Act 1962* or a notice under general condition 20 [loan approval], 21 [building report] or 22 [pest report] may be served on the vendor's legal practitioner, conveyancer or estate agent even if the estate agent's authority has formally expired at the time of service.
- 27.3 A document is sufficiently served:
 - (a) personally, or
 - (b) by pre-paid post, or
 - (c) in any manner authorized by law or by the Supreme Court for service of documents, including any manner authorised for service on or by a legal practitioner, whether or not the person serving or receiving the document is a legal practitioner, or
 - (d) by email.
- 27.4 Any document properly sent by:
 - (a) express post is taken to have been served on the next business day after posting, unless proved otherwise;

- (b) priority post is taken to have been served on the fourth business day after posting, unless proved otherwise;
- (c) regular post is taken to have been served on the sixth business day after posting, unless proved otherwise;
- (d) email is taken to have been served at the time of receipt within the meaning of section 13A of the *Electronic Transactions (Victoria) Act 2000*.

27.5 In this contract 'document' includes 'demand' and 'notice', 'serve' includes 'give', and 'served' and 'service' have corresponding meanings.

28. NOTICES

- 28.1 The vendor is responsible for any notice, order, demand or levy imposing liability on the property that is issued or made before the day of sale, and does not relate to periodic outgoings.
- 28.2 The purchaser is responsible for any notice, order, demand or levy imposing liability on the property that is issued or made on or after the day of sale, and does not relate to periodic outgoings.
- 28.3 The purchaser may enter the property to comply with that responsibility where action is required before settlement.

29. INSPECTION

The purchaser and/or another person authorised by the purchaser may inspect the property at any reasonable time during the 7 days preceding and including the settlement day.

30. TERMS CONTRACT

30.1 If this is a 'terms contract' as defined in the *Sale of Land Act 1962*:

- (a) any mortgage affecting the land sold must be discharged as to that land before the purchaser becomes entitled to possession or to the receipt of rents and profits unless the vendor satisfies section 29M of the *Sale of Land Act 1962*; and
- (b) the deposit and all other money payable under the contract (other than any money payable in excess of the amount required to so discharge the mortgage) must be paid to a legal practitioner or conveyancer or a licensed estate agent to be applied in or towards discharging the mortgage.

30.2 While any money remains owing each of the following applies:

- (a) the purchaser must maintain full damage and destruction insurance of the property and public risk insurance noting all parties having an insurable interest with an insurer approved in writing by the vendor;
- (b) the purchaser must deliver copies of the signed insurance application forms, the policies and the insurance receipts to the vendor not less than 10 days before taking possession of the property or becoming entitled to receipt of the rents and profits;
- (c) the purchaser must deliver copies of any amendments to the policies and the insurance receipts on each amendment or renewal as evidence of the status of the policies from time to time;
- (d) the vendor may pay any renewal premiums or take out the insurance if the purchaser fails to meet these obligations;
- (e) insurance costs paid by the vendor under paragraph (d) must be refunded by the purchaser on demand without affecting the vendor's other rights under this contract;
- (f) the purchaser must maintain and operate the property in good repair (fair wear and tear excepted) and keep the property safe, lawful, structurally sound, weatherproof and free from contaminations and dangerous substances;
- (g) the property must not be altered in any way without the written consent of the vendor which must not be unreasonably refused or delayed;
- (h) the purchaser must observe all obligations that affect owners or occupiers of land;
- (i) the vendor and/or other person authorised by the vendor may enter the property at any reasonable time to inspect it on giving 7 days written notice, but not more than twice in a year.

31. LOSS OR DAMAGE BEFORE SETTLEMENT

- 31.1 The vendor carries the risk of loss or damage to the property until settlement.
- 31.2 The vendor must deliver the property to the purchaser at settlement in the same condition it was in on the day of sale, except for fair wear and tear.
- 31.3 The purchaser must not delay settlement because one or more of the goods is not in the condition required by general condition 31.2, but may claim compensation from the vendor after settlement.
- 31.4 The purchaser may nominate an amount not exceeding \$5,000 to be held by a stakeholder to be appointed by the parties if the property is not in the condition required by general condition 31.2 at settlement.
- 31.5 The nominated amount may be deducted from the amount due to the vendor at settlement and paid to the stakeholder, but only if the purchaser also pays an amount equal to the nominated amount to the stakeholder.
- 31.6 The stakeholder must pay the amounts referred to in general condition 31.5 in accordance with the determination of the dispute, including any order for payment of the costs of the resolution of the dispute.

32. BREACH

A party who breaches this contract must pay to the other party on demand:

- (a) compensation for any reasonably foreseeable loss to the other party resulting from the breach; and
- (b) any interest due under this contract as a result of the breach.

Default

33. INTEREST

Interest at a rate of 2% per annum plus the rate for the time being fixed by section 2 of the *Penalty Interest Rates Act 1983* is payable at settlement on any money owing under the contract during the period of default, without affecting any other rights of the offended party.

34. DEFAULT NOTICE

34.1 A party is not entitled to exercise any rights arising from the other party's default, other than the right to receive interest and the right to sue for money owing, until the other party is given and fails to comply with a written default notice.

34.2 The default notice must:

- (a) specify the particulars of the default; and
- (b) state that it is the offended party's intention to exercise the rights arising from the default unless, within 14 days of the notice being given -
 - (i) the default is remedied; and
 - (ii) the reasonable costs incurred as a result of the default and any interest payable are paid.

35. DEFAULT NOT REMEDIED

35.1 All unpaid money under the contract becomes immediately payable to the vendor if the default has been made by the purchaser and is not remedied and the costs and interest are not paid.

35.2 The contract immediately ends if:

- (a) the default notice also states that unless the default is remedied and the reasonable costs and interest are paid, the contract will be ended in accordance with this general condition; and
- (b) the default is not remedied and the reasonable costs and interest are not paid by the end of the period of the default notice.

35.3 If the contract ends by a default notice given by the purchaser:

- (a) the purchaser must be repaid any money paid under the contract and be paid any interest and reasonable costs payable under the contract; and
- (b) all those amounts are a charge on the land until payment; and
- (c) the purchaser may also recover any loss otherwise recoverable.

35.4 If the contract ends by a default notice given by the vendor:

- (a) the deposit up to 10% of the price is forfeited to the vendor as the vendor's absolute property, whether the deposit has been paid or not; and
- (b) the vendor is entitled to possession of the property; and
- (c) in addition to any other remedy, the vendor may within one year of the contract ending either:
 - (i) retain the property and sue for damages for breach of contract; or
 - (ii) resell the property in any manner and recover any deficiency in the price on the resale and any resulting expenses by way of liquidated damages; and
- (d) the vendor may retain any part of the price paid until the vendor's damages have been determined and may apply that money towards those damages; and
- (e) any determination of the vendor's damages must take into account the amount forfeited to the vendor.

35.5 The ending of the contract does not affect the rights of the offended party as a consequence of the default.

Due diligence checklist

What you need to know before buying a residential property

Before you buy a home, you should be aware of a range of issues that may affect that property and impose restrictions or obligations on you, if you buy it. This checklist aims to help you identify whether any of these issues will affect you. The questions are a starting point only and you may need to seek professional advice to answer some of them. You can find links to organisations and web pages that can help you learn more, by visiting the [Due diligence checklist page on the Consumer Affairs Victoria website](http://consumer.vic.gov.au/duediligencechecklist) (consumer.vic.gov.au/duediligencechecklist).

Urban living

Moving to the inner city?

High density areas are attractive for their entertainment and service areas, but these activities create increased traffic as well as noise and odours from businesses and people. Familiarising yourself with the character of the area will give you a balanced understanding of what to expect.

Is the property subject to an owners corporation?

If the property is part of a subdivision with common property such as driveways or grounds, it may be subject to an owners corporation. You may be required to pay fees and follow rules that restrict what you can do on your property, such as a ban on pet ownership.

Growth areas

Are you moving to a growth area?

You should investigate whether you will be required to pay a growth areas infrastructure contribution.

Flood and fire risk

Does this property experience flooding or bushfire?

Properties are sometimes subject to the risk of fire and flooding due to their location. You should properly investigate these risks and consider their implications for land management, buildings and insurance premiums.

Rural properties

Moving to the country?

If you are looking at property in a rural zone, consider:

- Is the surrounding land use compatible with your lifestyle expectations? Farming can create noise or odour that may be at odds with your expectations of a rural lifestyle.
- Are you considering removing native vegetation? There are regulations which affect your ability to remove native vegetation on private property.
- Do you understand your obligations to manage weeds and pest animals?

Can you build new dwellings?

Does the property adjoin crown land, have a water frontage, contain a disused government road, or are there any crown licences associated with the land?

Is there any earth resource activity such as mining in the area?

You may wish to find out more about exploration, mining and quarrying activity on or near the property and consider the issue of petroleum, geothermal and greenhouse gas sequestration permits, leases and licences, extractive industry authorisations and mineral licences.

Soil and groundwater contamination

Has previous land use affected the soil or groundwater?

You should consider whether past activities, including the use of adjacent land, may have caused contamination at the site and whether this may prevent you from doing certain things to or on the land in the future.

(04/10/2016)

Land boundaries

Do you know the exact boundary of the property?

You should compare the measurements shown on the title document with actual fences and buildings on the property, to make sure the boundaries match. If you have concerns about this, you can speak to your lawyer or conveyancer, or commission a site survey to establish property boundaries.

Planning controls

Can you change how the property is used, or the buildings on it?

All land is subject to a planning scheme, run by the local council. How the property is zoned and any overlays that may apply, will determine how the land can be used. This may restrict such things as whether you can build on vacant land or how you can alter or develop the land and its buildings over time.

The local council can give you advice about the planning scheme, as well as details of any other restrictions that may apply, such as design guidelines or bushfire safety design. There may also be restrictions – known as encumbrances – on the property's title, which prevent you from developing the property. You can find out about encumbrances by looking at the section 32 statement.

Are there any proposed or granted planning permits?

The local council can advise you if there are any proposed or issued planning permits for any properties close by. Significant developments in your area may change the local 'character' (predominant style of the area) and may increase noise or traffic near the property.

Safety

Is the building safe to live in?

Building laws are in place to ensure building safety. Professional building inspections can help you assess the property for electrical safety, possible illegal building work, adequate pool or spa fencing and the presence of asbestos, termites, or other potential hazards.

Building permits

Have any buildings or retaining walls on the property been altered, or do you plan to alter them?

There are laws and regulations about how buildings and retaining walls are constructed, which you may wish to investigate to ensure any completed or proposed building work is approved. The local council may be able to give you information about any building permits issued for recent building works done to the property, and what you must do to plan new work. You can also commission a private building surveyor's assessment.

Are any recent building or renovation works covered by insurance?

Ask the vendor if there is any owner-builder insurance or builder's warranty to cover defects in the work done to the property.

Utilities and essential services

Does the property have working connections for water, sewerage, electricity, gas, telephone and internet?

Unconnected services may not be available, or may incur a fee to connect. You may also need to choose from a range of suppliers for these services. This may be particularly important in rural areas where some services are not available.

Buyers' rights

Do you know your rights when buying a property?

The contract of sale and section 32 statement contain important information about the property, so you should request to see these and read them thoroughly. Many people engage a lawyer or conveyancer to help them understand the contracts and ensure the sale goes through correctly. If you intend to hire a professional, you should consider speaking to them before you commit to the sale. There are also important rules about the way private sales and auctions are conducted. These may include a cooling-off period and specific rights associated with 'off the plan' sales. The important thing to remember is that, as the buyer, you have rights.

This document is prepared from a precedent intended solely for use by legal practitioners with the knowledge, skill and qualifications required to use the precedent to create a document suitable to meet the vendor's legal obligation to give certain statements and documents to a purchaser before the purchaser signs a contract to purchase the land. This document incorporates the requirements in section 32 of the *Sale of Land Act 1962* as at 30 October 2018.

© Copyright June 2024

Section 32 Statement

Instructions for completing this document

Words in *italics* are generally for instruction or information only.

Where marked "+" below, the authority of a person signing under a power of attorney, as a director of a corporation or as an agent authorized in writing must be added in the vendor or purchaser's name or signature box. A corporation's ACN or ABN should also be included.

"Nil" may be written in any of the rectangular boxes if appropriate.

Additional information may be added to section 13 where there is insufficient space.

The vendor makes this statement in respect of the land in accordance with section 32 of the *Sale of Land Act 1962*.

This statement must be signed by the vendor and given to the purchaser before the purchaser signs the contract. The vendor may sign by electronic signature.

The purchaser acknowledges being given this statement signed by the vendor with the attached documents before the purchaser signed any contract.

Land	9 NALBAUGH RISE, WOLLERT VIC 3750	
Vendor's name	SRETE DAMJANOSKI	Date / /
Vendor's signature		
Vendor's name	NADA DAMJANOSKA	Date / /
Vendor's signature		
Purchaser's name		Date / /
Purchaser's signature		
Purchaser's name		Date / /
Purchaser's signature		

Important information

Legal practitioners using this document should check for any subsequent changes in the law. The Law Institute of Victoria, its contractors and agents are not liable in any way, including, without limitation, in negligence, for the use to which this document may be put, for any errors or omissions in the precedent document, or any other changes in the law or understanding of the law, arising from any legislative instruments or the decision of any court or tribunal, whether before or after this precedent was prepared, first published, sold or used.

Copyright

This document is copyright. This document may only be reproduced in accordance with an agreement with the Law Institute of Victoria Ltd ABN 32 075 475 731 for each specific transaction that is authorized. Any person who has purchased a physical copy of this precedent document may only copy it for the purpose of providing legal services for a sale by a specific vendor of specific land.

1. FINANCIAL MATTERS

1.1 Particulars of any Rates, Taxes, Charges or Other Similar Outgoings (and any interest on them)

(a) Their total does not exceed:

\$ 2,750.00

OR

(b) Are contained in the attached certificate/s.

OR

(c) Their amounts are:

	Authority	Amount	Interest (if any)
(1)	<input type="text"/>	(1) \$ <input type="text"/>	(1) \$ <input type="text"/>
(2)	<input type="text"/>	(2) \$ <input type="text"/>	(2) \$ <input type="text"/>

(d) There are NO amounts for which the purchaser may become liable as a consequence of the sale of which the vendor might reasonably be expected to have knowledge¹, which are not included in items 1.1(a), (b) or (c) above; other than any amounts described in this rectangular box.

\$

1.2 Particulars of any Charge (whether registered or not) imposed by or under any Act to secure an amount due under that Act, including the amount owing under the charge

\$ To

1.3 Terms Contract

This section 1.3 only applies if this section 32 statement is in respect of a terms contract where the purchaser is obliged to make 2 or more payments (other than a deposit or final payment) to the vendor after the execution of the contract and before the purchaser is entitled to a conveyance or transfer of the land.

Attached is a Law Institute of Victoria published "Additional Section 32 Statement".

1.4 Sale Subject to Mortgage

This section 1.4 only applies if this section 32 statement is in respect of a contract which provides that any mortgage (whether registered or unregistered), is NOT to be discharged before the purchaser becomes entitled to possession or receipts of rents and profits.

Attached is a Law Institute of Victoria published "Additional Section 32 Statement".

¹ Other than any GST payable in accordance with the contract.

1.5. **Commercial and Industrial Property Tax Reform Act 2024 (Vic) (CIPT Act)**

(a) The Australian Valuation Property Classification Code (within the meaning of the CIPT Act) most recently allocated to the land is set out in the attached Municipal rates notice or property clearance certificate or is as follows	AVPCC No.
(b) Is the land tax reform scheme land within the meaning of the CIPT Act?	<input type="checkbox"/> YES <input type="checkbox"/> NO
(c) If the land is tax reform scheme land within the meaning of the CIPT Act, the entry date within the meaning of the CIPT Act is set out in the attached Municipal rates notice or property clearance certificate or is as follows	Date: OR <input type="checkbox"/> Not applicable

2. INSURANCE

2.1 Damage and Destruction

This section 2.1 only applies if this section 32 statement is in respect of a contract which does NOT provide for the land to remain at the risk of the vendor until the purchaser becomes entitled to possession or receipt of rents and profits.

- (a) Attached is a copy or extract of any policy of insurance in respect of any damage to or destruction of the land.
OR
 (b) Particulars of any such policy of insurance in respect of any damage to or destruction of the land are as follows:

2.2 Owner-Builder

This section 2.2 only applies where there is a residence on the land that was constructed by an owner-builder within the preceding 6 years and section 137B of the Building Act 1993 applies to the residence.

- (a) Attached is a copy or extract of any policy of insurance required under the *Building Act 1993*.
OR
 (b) Particulars of any required insurance under the Building Act 1993 are as follows:

Note: There may be additional legislative obligations in respect of the sale of land on which there is a building or on which building work has been carried out.

3. LAND USE

3.1 Easements, Covenants or Other Similar Restrictions

(a) A description of any easement, covenant or other similar restriction affecting the land (whether registered or unregistered): -

- Is in the attached copies of title document/s.

OR

- Is as follows:

(b) Particulars of any existing failure to comply with that easement, covenant or other similar restriction are:

3.2 Road Access

There is NO access to the property by road if the square box is marked with an "X"

3.3 Designated Bushfire Prone Area

The land is in a designated bushfire prone area under section 192A of the *Building Act 1993* if the square box is marked with an "X"

3.4 Planning Scheme

- Attached is a certificate with the required specified information.

OR

The required specified information is as follows:

- (a) Name of planning scheme
- (b) Name of responsible authority
- (c) Zoning of the land
- (d) Name of planning overlay

Whittlesea Planning Scheme
Whittlesea City Council
Comprehensive Development Zone

4. NOTICES

4.1 Notice, Order, Declaration, Report or Recommendation

Particulars of any notice, order, declaration, report or recommendation of a public authority or government department or approved proposal directly and currently affecting the land, being a notice, order, declaration, report, recommendation or approved proposal of which the vendor might reasonably be expected to have knowledge: None to the Vendors knowledge.

Are contained in the attached certificates and/or statements.

OR

Are as follows:

4.2 Agricultural Chemicals

There are NO notices, property management plans, reports or orders in respect of the land issued by a government department or public authority in relation to livestock disease or contamination by agricultural chemicals affecting the ongoing use of the land for agricultural purposes. However, if this is not the case, the details of any such notices, property management plans, reports or orders, are as follows:

4.3 Compulsory Acquisition

The particulars of any notices of intention to acquire that have been served under section 6 of the *Land Acquisition and Compensation Act 1986* are as follows:

5. BUILDING PERMITS

Particulars of any building permit issued under the *Building Act 1993* in the preceding 7 years (required only where there is a residence on the land): Not applicable.

Are contained in the attached certificate.

OR

Are as follows:

6. OWNERS CORPORATION

This section 6 only applies if the land is affected by an owners corporation within the meaning of the *Owners Corporations Act 2006*.

6.1 Attached is a current owners corporation certificate with its required accompanying documents and statements, issued in accordance with section 151 of the *Owners Corporations Act 2006*.

OR

6.2 Attached is the information prescribed for the purposes of section 151(4)(a) of the *Owner Corporations Act 2006* and the copy documents specified in section 151(4)(b)(i) and (iii) of that Act.

OR

6.3 The owners corporation is an inactive owner's corporation.²

² An inactive owners corporation includes one that in the previous 15 months has not held an annual general meeting, not fixed any fees and not held any insurance.

7. GROWTH AREAS INFRASTRUCTURE CONTRIBUTION (“GAIC”)

Words and expressions in this section 7 have the same meaning as in Part 9B of the *Planning and Environment Act 1987*.

7.1 Work-in-Kind Agreement

This section 7.1 only applies if the land is subject to a work-in-kind agreement.

- (a) The land is NOT to be transferred under the agreement unless the square box is marked with an “X”
- (b) The land is NOT land on which works are to be carried out under the agreement (other than Crown land) unless the square box is marked with an “X”
- (c) The land is NOT land in respect of which a GAIC is imposed unless the square box is marked with an “X”

7.2 GAIC Recording

This section 7.2 only applies if there is a GAIC recording.

Any of the following certificates or notices must be attached if there is a GAIC recording. The accompanying boxes marked with an “X” indicate that such a certificate or notice that is attached:

- (a) Any certificate of release from liability to pay a GAIC
- (b) Any certificate of deferral of the liability to pay the whole or part of a GAIC
- (c) Any certificate of exemption from liability to pay a GAIC
- (d) Any certificate of staged payment approval
- (e) Any certificate of no GAIC liability
- (f) Any notice providing evidence of the grant of a reduction of the whole or part of the liability for a GAIC or an exemption from that liability
- (g) A GAIC certificate issued under Part 9B of the *Planning and Environment Act 1987* must be attached if there is no certificate or notice issued under any of sub-sections 7.2 (a) to (f) above

8. SERVICES

The services which are marked with an “X” in the accompanying square box are NOT connected to the land:

- Electricity supply Gas supply Water supply Sewerage Telephone services

9. TITLE

Attached are copies of the following documents:

9.1 (a) Registered Title

A Register Search Statement and the document, or part of a document, referred to as the “diagram location” in that statement which identifies the land and its location.

OR

(b) General Law Title

The last conveyance in the chain of title or other document which gives evidence of the vendor’s title to the land.

9.2 Evidence of the vendor’s right or power to sell (where the vendor is not the registered proprietor or the owner in fee simple).

10. SUBDIVISION

10.1 Unregistered Subdivision

This section 10.1 only applies if the land is subject to a subdivision which is not registered.

- (a) Attached is a copy of the plan of subdivision certified by the relevant municipal council if the plan is not yet registered.

OR

- (b) Attached is a copy of the latest version of the plan if the plan of subdivision has not yet been certified.

10.2 Staged Subdivision

This section 10.2 only applies if the land is part of a staged subdivision within the meaning of section 37 of the

Subdivision Act 1988.

- (a) Attached is a copy of the plan for the first stage if the land is in the second or a subsequent stage.
- (b) The requirements in a statement of compliance relating to the stage in which the land is included that have not been complied with are as follows:
- (c) The proposals relating to subsequent stages that are known to the vendor are as follows:
- (d) The contents of any permit under the *Planning and Environment Act 1987* authorising the staged subdivision are:

10.3 Further Plan of Subdivision

This section 10.3 only applies if the land is subject to a subdivision in respect of which a further plan within the meaning of the *Subdivision Act 1988* is proposed.

- (a) Attached is a copy of the plan which has been certified by the relevant municipal council (if the later plan has not been registered).
- OR
- (b) Attached is a copy of the latest version of the plan (if the later plan has not yet been certified).

11. DISCLOSURE OF ENERGY INFORMATION

(Disclosure of this information is not required under section 32 of the Sale of Land Act 1962 but may be included in this section 32 statement for convenience.)

Details of any energy efficiency information required to be disclosed regarding a disclosure affected building or disclosure area affected area of a building as defined by the *Building Energy Efficiency Disclosure Act 2010* (Cth)

- (a) to be a building or part of a building used or capable of being used as an office for administrative, clerical, professional or similar based activities including any support facilities; and
- (b) which has a net lettable area of at least 1000m²; (but does not include a building under a strata title system or if an occupancy permit was issued less than 2 years before the relevant date):

Are contained in the attached building energy efficiency certificate.

OR

Are as follows:

12. DUE DILIGENCE CHECKLIST

(The Sale of Land Act 1962 provides that the vendor or the vendor's licensed estate agent must make a prescribed due diligence checklist available to purchasers before offering land for sale that is vacant residential land or land on which there is a residence. The due diligence checklist is NOT required to be provided with, or attached to, this section 32 statement but the checklist may be attached as a matter of convenience.)

13. ATTACHMENTS

(Any certificates, documents and other attachments may be annexed to this section 13)

(Additional information may be added to this section 13 where there is insufficient space in any of the earlier sections)

(Attached is a Law Institute of Victoria published "Additional Section 32 Statement" if section 1.3 (Terms Contract) or section 1.4 (Sale Subject to Mortgage) applies)

Register Search Statement - Volume 12031 Folio 177

Copyright State of Victoria. No part of this publication may be reproduced except as permitted by the Copyright Act 1968 (Cth), to comply with a statutory requirement or pursuant to a written agreement. The information is only valid at the time and in the form obtained from the LANDATA REGD TM System. None of the State of Victoria, its agents or contractors, accepts responsibility for any subsequent publication or reproduction of the information.

The Victorian Government acknowledges the Traditional Owners of Victoria and pays respects to their ongoing connection to their Country, History and Culture. The Victorian Government extends this respect to their Elders, past, present and emerging.

REGISTER SEARCH STATEMENT (Title Search) Transfer of Land Act 1958

VOLUME 12031 FOLIO 177

Security no : 124120233832F
Produced 28/11/2024 03:21 PM

LAND DESCRIPTION

Lot 2066 on Plan of Subdivision 744131K.
PARENT TITLE Volume 11993 Folio 230
Created by instrument PS744131K 08/11/2018

REGISTERED PROPRIETOR

Estate Fee Simple
Joint Proprietors
NADA DAMJANOSKA
SRETE DAMJANOSKI both of 50 GREENFIELDS DRIVE EPPING VIC 3076
AR680491L 22/11/2018

ENCUMBRANCES, CAVEATS AND NOTICES

COVENANT PS744131K 08/11/2018

Any encumbrances created by Section 98 Transfer of Land Act 1958 or Section 24 Subdivision Act 1988 and any other encumbrances shown or entered on the plan set out under DIAGRAM LOCATION below.

AGREEMENT Section 173 Planning and Environment Act 1987
AF771740P 10/04/2008

DIAGRAM LOCATION

SEE PS744131K FOR FURTHER DETAILS AND BOUNDARIES

ACTIVITY IN THE LAST 125 DAYS

NIL

-----END OF REGISTER SEARCH STATEMENT-----

Additional information: (not part of the Register Search Statement)

Street Address: 9 NALBAUGH RISE WOLLERT VIC 3750

DOCUMENT END

The information supplied has been obtained by Dye & Durham Property Pty Ltd who is licensed by the State of

Victoria to provide this information
via LANDATA® System. Delivered at 28/11/2024, for Order Number 86317439. Your reference: Damjanoski 24
0456(4).

INFORMATION ONLY



Form 18

Section 181

APPLICATION BY A RESPONSIBLE AUTHORITY FOR THE MAKING OF A RECORDING OF AN AGREEMENT

Planning and Environment Act 1987

AF771740P



Lodged at the Land Titles Office by:

Name: Maddocks
Phone: 9288 0555
Address: 140 William Street, Melbourne 3000 or DX 259 Melbourne
Ref: TGM:5227055 Customer Code: 1167E

The Authority having made an agreement referred to in section 181(1) of the Planning and Environment Act 1987 requires a recording to be made in the Register for the land.

Land: Volume 10776 Folio 057, Volume 10728 Folio 557, Volume 10716 Folio 293, Volume 10104 Folio 491, Volume 9075 Folio 530, Volume 9497 Folios 457 and 458, Volume 8816 Folio 666, Volume 8957 Folio 491 and part of Volume 9457 Folio 951 and Volume 10799 Folio 539 and more particularly being the area shown as hatched on the attached plan marked "A" and part of Volume 8997 Folio 011 and more particularly being the area shown as hatched on the attached plan marked "B" and part of Volume 10673 Folios 806 and 807 and more particularly being the area shown as hatched on the attached plan marked "C"

Authority: Whittlesea City Council of Municipal Offices, Ferres Boulevard, South Morang

Section and Act under which agreement made: Section 173 of the Planning and Environment Act 1987.

A copy of the agreement is attached to this application

Signature for the Authority: [Handwritten Signature]

2

AF771740P

10/04/2008 \$187 173



Name of officer:

DAVID TURNBULL

Office held:

CEO

Date:

14/3/08

INFORMATION ONLY

"A"

LANDATA®, Land Registry timestamp 14/11/2007 12:49 Page 3 of 5

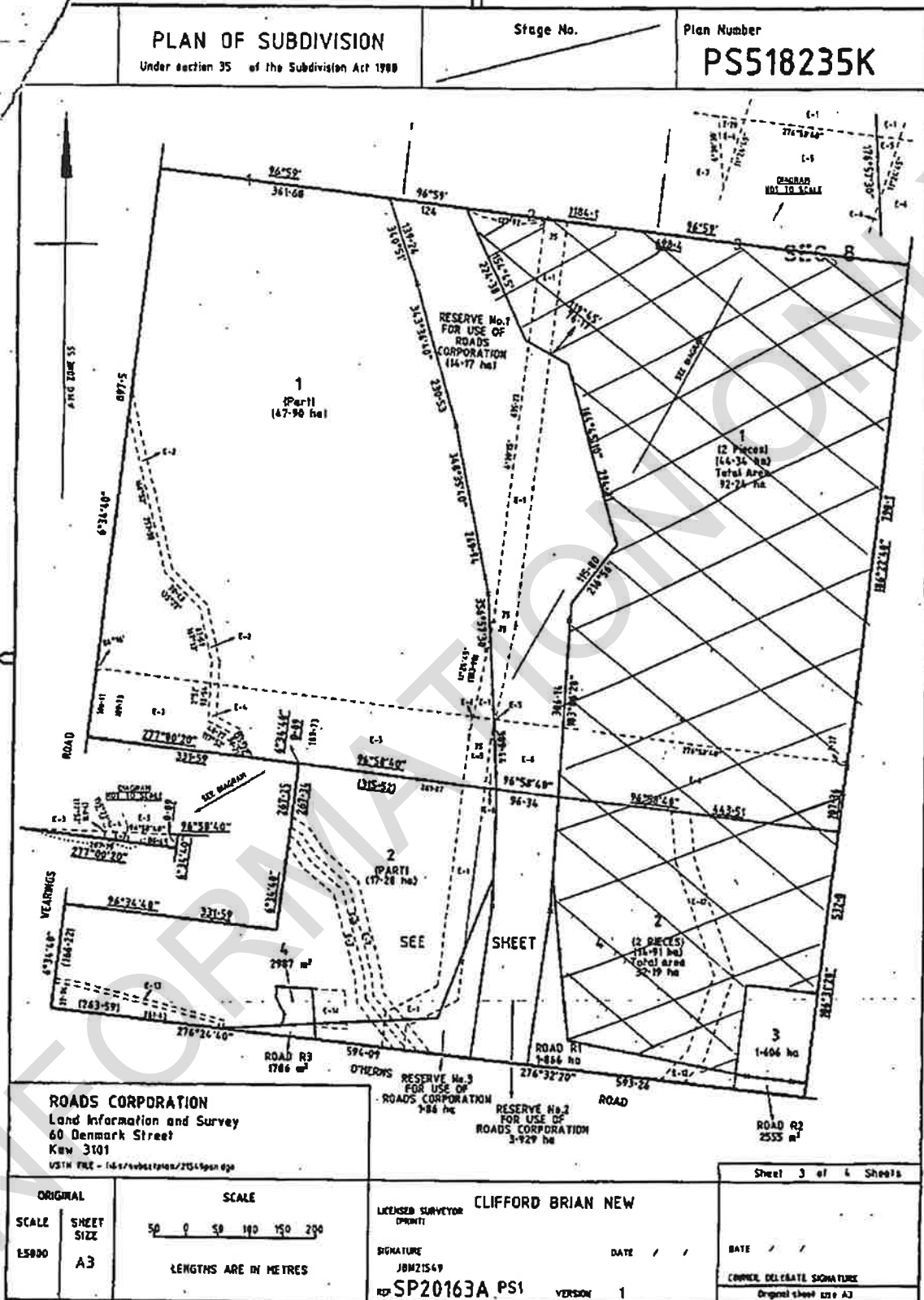

AF771740P

10/04/2008 \$187 173



View Image

"B"

Delivered by LANDATA®, Land Registry timestamp 14/11/2007 12:55 Page 2 of 2

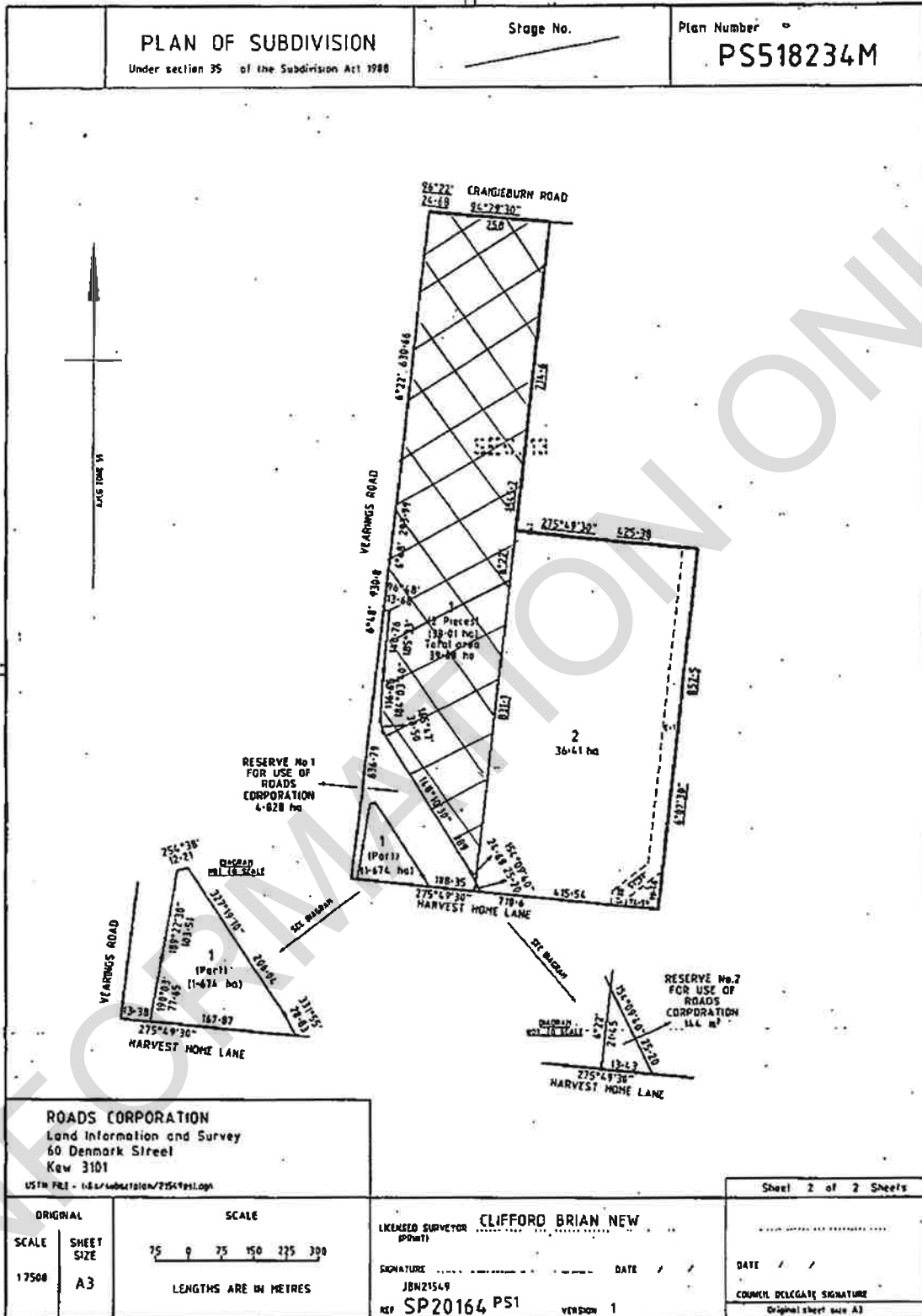

AF771740P
 10/04/2008 \$187 173

"C"

PLAN OF SUBDIVISION		LR use only EDITION
Location of Land Parish: WOLLERT Township: - Section: 8 Crown Allotment: - Crown Portion: 4 Title References C/T VOL 10673 FOL 806 VOL 10673 FOL 807 Last Plan Reference: TP813147X Postal Address: 365 HARVEST HOME ROAD (At line of subdivision) EPPING NORTH 3076 MGA Co-ordinates E 323765 (Of approx. centre of plan) N 5833875 Zone 55		Council Certification and Endorsement Council Name: Whittlesea City Council Ref: 1. This Plan is certified under Section 6 of the Subdivision Act 1988. 2. This plan is certified under section 11(7) of the Subdivision Act 1988. Date of original certification under section 6 3. This is a statement of compliance issued under section 21 of the Subdivision Act 1988. Council delegate Council seal Date / / Re-certified under section 11(7) of the Subdivision Act 1988. Council delegate Council seal Date / /
		LR use only Statement of compliance/ Exemption Statement Received <input type="checkbox"/> Date: / / LR use only PLAN REGISTERED TIME Date: / / Assistant Registrar of Titles.
Easement Information		Notations
Legend: A - Appurtenant Easement E - Encumbering Easement R - Encumbering Easement (Road)		Depth Limitations: NIL Survey: This plan is not based on survey. This survey has been connected to permanent marks no(s) - In Proclaimed Survey Area no -
Legend:	A - Appurtenant Easement E - Encumbering Easement R - Encumbering Easement (Road)	
Easement Reference	Purpose	Width (Metres)
A-1	Cartiagewny	6.40
E-1	Sewerage	See Diag
E-2	Powerline	14
E-3	Electricity Supply	1.50
		Origin
		Land Benefitted/in Favour Of
		VolS750 Fol826
		This Plan
		This Plan-Sect 88 of the Electricity Industry Act 2000
		This Plan
		Lot A In this plan
		Lot A In this plan

HARVEST HOME ROAD

O'HERNS ROAD

ENLARGEMENT NOT TO SCALE

coomes consulting
 Coomes Consulting Group Pty Ltd
 24 Albert Road PO Box 305 South Melbourne Victoria 3205
 T 61 3 9493 7858 F 61 3 9923 7939

AF771740P
 10/04/2008 187

SCALE LENGTHS ARE IN METRES	ORIGINAL SCALE SHEET SIZE 1:10000 A3	LICENSED SURVEYOR (PRINT) Gabrielle M McCarthy SIGNATURE <i>G. McCarthy</i> REF: 3604-24 DATE 21/5/2004 VERSION 3 <small>FILE NAME: L280197.wg FILE LOCATION: P:\PROJ01_6\whittlesea\2004\24\3604-24\SUBDIVISION.DWG SAVOUR DATE: 15/04/04 SAVE DATE: Thu, 17 May 2004 - 10:32 LAST SAVED BY</small>	Sheet 1 of 1 Sheets DATE / / COUNCIL DELEGATE SIGNATURE Original sheet size A3
------------------------------------	---	--	---



Maddocks

Date *2 Nov* 2007

AF771740P

10/04/2008 \$187 173



Lawyers
140 William Street
Melbourne Victoria 3000 Australia
Telephone 61 3 9288 0555
Facsimile 61 3 9288 0886
Email info@maddocks.com.au
www.maddocks.com.au
DX 259 Melbourne

Agreement under Section 173 of the Planning and Environment Act 1987

Subject Land: Aurora Estate

Purpose: Development Levies

Whittlesea City Council

and

Victorian Urban Development Authority

INFORMATION ONLY

Interstate office
Sydney

Affiliated offices
Adelaide, Beijing, Brisbane, Colombo,
Dubai, Hong Kong, Jakarta, Kuala Lumpur,
Manila, Mumbai, New Delhi, Perth,
Singapore, Tianjin

AF771740P

10/04/2008 \$187 173



Table of Contents

1.	DEFINITIONS.....	1
2.	INTERPRETATION.....	4
3.	DEVELOPMENT CONTRIBUTIONS.....	4
3.1	Development Contributions.....	4
3.2	Open Space Land and Project Land transfers.....	5
3.3	Transport Corridor land.....	6
3.4	Road Infrastructure Projects.....	6
3.5	Non-Road Projects.....	7
4.	REVIEW OF DEVELOPMENT CONTRIBUTIONS PLAN.....	8
4.1	Adjustment of costs.....	8
4.2	Review of Development Contributions Plan.....	9
5.	OTHER SPECIFIC OBLIGATIONS OF VICURBAN.....	9
6.	SPECIFIC OBLIGATIONS OF COUNCIL CONCERNING THE DEVELOPMENT CONTRIBUTIONS.....	10
7.	FURTHER OBLIGATIONS OF THE OWNER.....	11
7.1	Notice and Registration.....	11
7.2	Further actions.....	11
7.3	Council's Costs to be Paid.....	11
8.	AGREEMENT UNDER SECTION 173 OF THE ACT.....	11
9.	OWNER'S WARRANTIES.....	11
10.	SUCCESSORS IN TITLE.....	12
11.	GENERAL MATTERS.....	12
11.1	Notices.....	12
11.2	Service of Notice.....	12
11.3	No Waiver.....	12
11.4	Severability.....	12
11.5	No Fettering of Council's Powers.....	13
11.6	Penalty for late payment.....	13
11.7	Lower order infrastructure.....	13
12.	GOODS AND SERVICES TAX.....	13
13.	COMMENCEMENT OF AGREEMENT.....	13
14.	ENDING OF AGREEMENT.....	13
	SCHEDULE 1.....	15
	SCHEDULE 2.....	16

Agreement under Section 173 of the Planning and Environment Act 1987

DATE *2 Nov* /2007

AF771740P



BETWEEN

WHITTLESEA CITY COUNCIL
of Municipal Offices, Ferres Boulevard, South Morang

(Council)

AND

Victorian Urban Development Authority
of Level 12, 700 Collins Street, Docklands

(Owner)

RECITALS

- A. Council is the Planning Authority pursuant to the Act for the Amendment.
- B. The Owner is or is entitled to be the registered proprietor of the Subject Land.
- C. The Subject Land is part of the Epping North Growth Area and is to be developed for urban purposes generally in accordance with the Epping North Strategic Plan. The Amendment will among other things rezone the Subject Land to a Comprehensive Development Zone with an associated Schedule to facilitate the urban development of the Subject Land.
- D. Prior to the approval of the Amendment, the Owner of the Subject Land must enter into agreement with Council to address the provision of infrastructure and public open space.
- E. The parties enter into this Agreement to achieve and advance the objectives of planning in Victoria and in particular the objectives of the Planning Scheme in respect of the Subject Land.

THE PARTIES AGREE

1. DEFINITIONS

In this Agreement the words and expressions set out in this clause have the following meanings unless the context admits otherwise:

1st Oval means the sporting oval marked 'AS01' on Figure 4 of the Development Contributions Plan.

2nd Oval means the sporting oval shown in yellow within the site marked as 'P-12 school' on Figure 5 of the Development Contributions Plan.

3rd Oval means the sporting oval shown on Figure 4 of the Development Contributions Plan cross-hatched in green and directly adjacent to the 1st Oval.

Act means the *Planning and Environment Act 1987*.

Accommodation Units has the meaning given in section 6.10 of the Development Contributions Plan.

Actual Yield means the number of Accommodation Units constructed, or able to be constructed, within the part of the ADP2 Area which has been subdivided for urban purposes.

Additional Area means the land shown as areas A, B and C in Figure 6 of the Development Contributions Plan, Cotters Lane, Vearings Road and part of Harvest Home Road.

ADP2 Area means the area shown in Figure 2 of the Development Contributions Plan.

Agreement means this agreement and any agreement executed by the parties expressed to be supplemental to this agreement.

Amendment means Amendment C41 to the Planning Scheme.

Approval Date is the date on which a notice of approval of the Amendment is published in the Government Gazette.

Concept Plans means plans showing preliminary siting, layout, floor plans, perspectives, elevations and landscaping.

Conservation Purposes means a purpose including the conservation or the retention of any native vegetation, stony knoll or the like.

Construction Cost means the figure identified for a particular Infrastructure Project in Column 5 of Table 2 of the Development Contributions Plan plus, in respect of Infrastructure Projects identified in the Development Contributions Plan as 'Community Activity centres', the cost of providing up to an additional 10 car parking spaces if those parking spaces are shown on Working Drawings determined pursuant to clause 3.5.5 of this Agreement.

Contribution Portion means 31.96% of the Transport Corridor Land.

Development Contributions Plan means 'Aurora Development Plan 2 – Development Contributions' dated November 2007 and which is attached to this Agreement and marked with the letter "A" for identification but subject to amendments made pursuant to clause 4 of this Agreement.

Development Plan means a development plan approved by the Council pursuant to Schedule 23 to the Development Plan Overlay of the Planning Scheme.

Development Levy and Development Levies mean the amount or amounts determined in accordance with Table 5 of the Development Contributions Plan to be attributable to VicUrban.

Draft Development Plan means the document entitled *Aurora Development Plan: Part 2, June 2006* which was exhibited for information purposes with the Amendment.

Expected Yield means 18 Accommodation Units per hectare of the Net Developable Area of land which has been subdivided for urban purposes.

Infrastructure Project means any infrastructure project listed in the Development Contribution Plan.

Mortgagee means the person or persons registered or entitled from time to time to be registered by the Registrar of Titles as Mortgagee of the Subject Land or any part of it.

AF771740P

173

10/04/2008 \$187

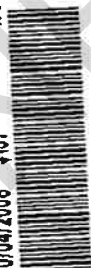

Net Developable Area has the same meaning as set out in the Development Contributions Plan.

New Lot means the following lot which will be created after the Approval Date:

- proposed Lot 6 on PS 608862E which is currently part of Lot 3 on PS 511685P and part of PC364273U.

Non-Road Projects means VicUrban Infrastructure Projects which are not Road Infrastructure Projects.

Open Space Land means unencumbered land to be set aside for active and passive open space purposes but does not include land which is required to or ought to be set aside for Conservation Purposes.

Owner means the person or persons registered or entitled from time to time to be registered by the Registrar of Titles as proprietor or proprietors of an estate in fee simple of the Subject Land or any part of it and includes a Mortgagee-in-possession.

party or parties means the Owner and Council under this Agreement as appropriate.

Planning Scheme means the Whittlesea Planning Scheme and any other planning scheme that applies to the Subject Land.

Plan of Subdivision means a plan of subdivision relating to the Subject Land which is not a procedural plan but a plan that upon registration creates an additional lot which can be disposed of separately and is intended to be used for a dwelling or which is intended to be re-subdivided.

Pro Rata Amount means $\text{Construction Cost} \times \text{Actual Yield/Expected Yield}$

Project Land means any land which is required for an Infrastructure Project excluding the Open Space Land and the Transport Corridor Land.

Road Infrastructure Projects means VicUrban Infrastructure Projects which involve the construction of roads or intersections.

Rawlinsons means the latest available edition of Rawlinsons Australian Construction Handbook.

Shared Cost Projects means VicUrban Infrastructure Projects in respect of which only part of the total Construction Cost is attributed to VicUrban in Table 5 of the Development Contributions Plan.

Subject Land means the land referred to or described in the Certificate(s) of Title set out in Schedule 1 to this Agreement and any reference to the Subject Land in this Agreement includes any lot created by the subdivision of the Subject Land or any part of it.

Transport Corridor Land means land required for the Infrastructure Project identified in Table 2 of the Development Contributions Plan as PT01, which is shown illustratively as "Transit Corridor" in Figure 3 of the Development Contributions Plan.

VicUrban means the Victorian Urban Development Authority constituted under the *Victorian Urban Development Authority Act 2003*

VicUrban Amount means, for a VicUrban Infrastructure Project, the amount identified in column 3 of Table 5.



VicUrban Infrastructure Projects means Infrastructure Projects identified in Table 5 of the Development Contributions Plan as attributable, or partly attributable, to VicUrban.

Working Drawings means detailed architectural design plans including detailed structural, electrical, hydrological, mechanical and landscaping plans.

2. INTERPRETATION

In this Agreement unless the context admits otherwise:

- 2.1 The singular includes the plural and vice versa.
- 2.2 A reference to a gender includes a reference to each other gender.
- 2.3 A reference to a person includes a reference to a firm, corporation or other corporate body and that person's successors in law.
- 2.4 If a party consists of more than one person this Agreement binds them jointly and each of them severally.
- 2.5 A term used in this Agreement has its ordinary meaning unless that term is defined in this Agreement. If a term is not defined in this Agreement and it is defined in the Act it has the meaning as defined in the Act.
- 2.6 A reference to a clause is a reference to a clause in this Agreement.
- 2.7 A reference to a Schedule is a reference to a Schedule to this Agreement.
- 2.8 A reference to an Act, Regulation or the Planning Scheme includes any Acts, Regulations or amendments amending, consolidating or replacing the Act, Regulation or Planning Scheme.
- 2.9 The introductory clauses to this Agreement are and will be deemed to form part of this Agreement.
- 2.10 The obligations of the Owner under this Agreement, will take effect as separate and several covenants which are annexed to and run at law and equity with the Subject Land provided that if the Subject Land is subdivided, this Agreement must be read and applied so that each subsequent owner of a lot is only responsible for those covenants and obligations which relate to that owner's lot.

3. DEVELOPMENT CONTRIBUTIONS

The Owner and Council covenant and agree that:

3.1 Development Contributions

- 3.1.1 The Owner shall make development contributions to Council, to the value of the Development Levy, in respect each part of the Subject Land subdivided or developed for urban purposes. For the avoidance of doubt, where development contributions have been made upon the subdivision of any part of the Subject Land, no further contributions shall be made upon the development of that part of the Subject Land.
- 3.1.2 the development contributions made by the Owner pursuant to clause 3.1.1 shall be in the form of:

AF771740P

10/04/2008 \$187 173



- 3.1.2.1 transfer to Council of the Project Land and the Open Space Land in accordance with clause 3.2;
 - 3.1.2.2 transfer to the Department of Infrastructure of the Contribution Portion of the Transport Corridor Land in accordance with clause 3.3;
 - 3.1.2.3 construction and delivery of all Road Infrastructure Projects in accordance with clause 3.4; and
 - 3.1.2.4 in respect of Non-Road Projects, construction and delivery of projects in accordance with clause 3.5.2 or, if clause 3.5.7 applies, cash payments in accordance with clause 3.5.7.
- 3.1.3 the value of each development contribution identified in clause 3.1.2 shall be determined for the purposes of clause 3.1.1, in accordance with Table 5 of the Development Contributions Plan.

3.2 Open Space Land and Project Land transfers

- 3.2.1 the Owner must transfer to or vest in Council the amount of unencumbered Open Space Land (passive and active) specified in columns 11 and 12 of Table 4 of the Development Contributions Plan in respect of the Subject Land;
- 3.2.2 the location and distribution of the area of the active unencumbered Open Space Land specified in Table 4 of the Development Contributions Plan to be transferred to or vested in Council must be:
 - 3.2.2.1 in accordance with the Development Plan applying in respect of the Subject Land; and
 - 3.2.2.2 in accordance with section 4.2 of the Development Contributions Plan; and
 - 3.2.2.3 generally in accordance with Figure 4 of the Development Contributions Plan;
- 3.2.3 the location and distribution of the area of the passive unencumbered Open Space Land specified in Table 4 of the Development Contributions Plan to be transferred to or vested in Council must be consistent with the objectives and standards set out in clause 56 of the Planning Scheme;
- 3.2.4 if the Owner and Council agree that, to accord with the provisions of clause 56.05-2 of the Planning Scheme in relation to small parks, land should be provided for open space purposes which is additional to that specified in Table 4 of the Development Contributions Plan, the Owner will not be entitled to any credit or payment under this Agreement in respect of that additional land;
- 3.2.5 subject to this Agreement, the Owner must at a time specified in this Agreement, transfer to or vest in Council the Project Land;
- 3.2.6 any Project Land must be transferred to or vested in Council at such time that:

AF771740P

10/04/2008 \$187 173



- 3.2.6.1 the land is sought to be subdivided; or
- 3.2.6.2 at a time that approximately accords with the time set out in the Development Contributions Plan for the carrying out of the Infrastructure Project; and/or if there is no time specified
- 3.2.6.3 when Council advises the Owner in writing either as a condition of a planning permit or otherwise that the Project Land must be transferred to or vested in Council -

whichever is the earliest.

3.2.7 subject to clause 4, this Agreement fixes land values for Open Space Land and Project Land for the purposes of determining the land cost of any Infrastructure Project and paying compensation to the Owner in respect of any land required for any Infrastructure Project and for the purposes of giving effect to this Agreement, Council may to the extent that it is necessary to do so, impose on any relevant planning permit a condition providing that no compensation is payable under Part 5 of the Act in respect of anything done under the permit or setting out -

- 3.2.7.1 the circumstances in which compensation will be paid for anything done under the permit; and
- 3.2.7.2 the amount, or the method of determining the amount, of compensation payable;

3.3 Transport Corridor land

3.3.1 subject to this Agreement, the Owner must transfer to, or vest in, the Department of Infrastructure the Contribution Portion of the Transport Corridor Land at such time as the Department of Infrastructure advises the Owner in writing that the Transport Corridor Land is required.

3.3.2 the Council and the Owner acknowledge:

- 3.3.2.1 that the balance of the Transport Corridor Land will be acquired by the Department of Infrastructure by way of a separate agreement between the Owner and the Department of Infrastructure;
- 3.3.2.2 that the determination of appropriate compensation or consideration to be paid by the Department of Infrastructure for the acquisition of the balance of the Transport Corridor Land will also be the subject of the separate agreement between the Owner and the Department of Infrastructure.

3.4 Road Infrastructure Projects

3.4.1 the Owner shall construct and deliver the Road Infrastructure Projects in accordance with the times specified in column 10 of Table 5 of the Development Contributions Plan or at such other time as may be agreed in writing with Council having regard to the staging of the development.



3.5 Non-Road Projects

- 3.5.1 Non-Road Projects will, unless clause 3.5.7 applies, be provided by the Owner by way of construction and delivery of the Non-Road Project;
- 3.5.2 the Non-Road Projects delivered by the Owner shall:
 - 3.5.2.1 be delivered in accordance with the triggers specified in column 3 of Table 3 of the Development Contributions Plan;
 - 3.5.2.2 be consistent with the project description contained in column 3 of Table 2 of the Development Contributions Plan;
 - 3.5.2.3 subject to clause 3.5.8 contain the components listed in Schedule 3;
 - 3.5.2.4 accord with the Working Drawings determined pursuant to the design process contained in clauses 3.5.3 to 3.5.5 of this Agreement;
- 3.5.3 a design brief for each Non-Road Project shall be determined as follows:
 - 3.5.3.1 The Owner shall prepare a draft design brief for submission to Council;
 - 3.5.3.2 Council may provide to the Owner any comments it has in relation to the draft design brief, within 14 days of the date of its submission by the Owner;
 - 3.5.3.3 The Owner shall, having regard to any comments made by Council pursuant to clause 3.5.3.2 of this Agreement, prepare a final design brief for the Non-Road Project;
- 3.5.4 Concept Plans for each Non-Road Project shall be determined as follows:
 - 3.5.4.1 The Owner shall prepare Concept Plans for submission to the Council;
 - 3.5.4.2 Council may provide to the Owner any comments it has in relation to the Concept Plans, within 14 days of the date of their submission by the Owner;
 - 3.5.4.3 The Owner shall, having regard to any comments made by the Council pursuant to clause 3.5.4.2, prepare final Concept Plans for the Non-Road Project;
- 3.5.5 Working Drawings for each Non-Road Projects shall be determined as follows:
 - 3.5.5.1. The Owner shall engage an appropriately qualified professional to prepare Working Drawings for the Non-Road Project, in accordance with the Concept Plans prepared in accordance with clause 3.5.4;
 - 3.5.5.2. The Owner shall produce Working Drawings which demonstrate, to the satisfaction of the Council, that the Non-Road Project shall be fit for the purpose for which it is intended;
 - 3.5.5.3. Council shall, by the later of the following times, give notice to the Owner in relation to whether the Working Drawings are to the Council's satisfaction:

AF771740P

173

10/04/2008 \$187



- (a) 28 days from the date upon which the Working Drawings are submitted by the Owner; or
- (b) 7 days from the date of the first Ordinary Meeting of Council which is at least 14 days from the date upon which the Working Drawings are submitted by the Owner; and

3.5.5.4 If Council does not give notice within the time specified in clause 3.5.5.3, the Working Drawings shall be taken to be to the Council's satisfaction;

3.5.6 The Owner shall call for tenders for the construction of the Non-Road Project in accordance with the Working Drawings determined pursuant to clause 3.5.5 of this Agreement, and:

3.5.5.1. if the Owner receives a tender for the construction of the Non-Road Project for a cost which is no greater than the Construction Cost for that project – the Owner shall cause the Non-Road Project to be constructed and delivered in accordance with the Working Drawings determined pursuant to clause 3.5.5; or

3.5.5.2. if the Owner does not receive a tender for the construction of the Non-Road Project at a cost which is no greater than the Construction Cost for that project – the Owner may elect to either:

- (a) review the design of the Non-Road Project through the submission of amended Working Drawings pursuant to clause 3.5.5 of this Agreement; or
- (b) construct and deliver the Non-Road Project in accordance with the Working Drawings determined pursuant to clause 3.5.5.

3.5.7 If the trigger point for a Non-Road Project listed in Table 3 of the development Contributions Plan will not be reached, the development contribution in respect of that project shall be in the form of a cash payment calculated in accordance with the Pro Rata Amount.

3.5.8 The Owner agrees that:

3.5.5.3. in the course of the preparation of the working drawings under clause 3.5.5 of this Agreement, it shall retain a competent traffic engineer to advise whether each Community Activity Centre as identified in the Development Contributions Plan should be provided with up to an additional 10 car parking spaces,

3.5.5.4. if the traffic engineer considers that up to 10 additional car parking spaces should be provided, the working drawings must include those additional car parking spaces.



4. REVIEW OF DEVELOPMENT CONTRIBUTIONS PLAN

The parties agree that:

4.1 Adjustment of costs

4.1.1 On 1 July 2008 the Development Contributions Plan shall be reviewed so that the costings within the Development Contributions Plan which are current as at November 2005 are adjusted so as to be made current to 1

July 2008 and for that purpose the adjustment index shall be derived from the Rawlinsons Australian Construction Handbooks current between November 2005 and 1 July 2008.

- 4.1.2 On 1 July 2009 and on each year thereafter the Development Contributions Plan shall be reviewed to adjust construction costs either upwards or downwards by reference to an index derived from Rawlinsons.

4.2 Review of Development Contributions Plan

- 4.2.1 Every fifth year from the Approval Date Council shall, in consultation with VicUrban, review the Development Contributions Plan, including in relation to the costing detail of Infrastructure Projects, the triggers for the delivery of Infrastructure Projects, the sequencing of the delivery of Infrastructure Projects and the continued necessity for Infrastructure Projects;
- 4.2.2 Council may, following a review undertaken pursuant to clause 4.2.1 of this Agreement, propose an amendment to the Development Contributions Plan;
- 4.2.3 The Development Contributions Plan may be amended only with the written agreement of both Council and VicUrban.

5. OTHER SPECIFIC OBLIGATIONS OF VICURBAN

- 5.1 VicUrban agrees that notwithstanding the sale of the Subject Land or part thereof to a 3rd party, VicUrban will remain responsible for and must deliver each of the Infrastructure Projects that are located entirely within the Subject Land or that part of the Subject Land and that VicUrban must make and put in place any private contractual arrangements necessary between itself and the 3rd party that is required to give full effect to this obligation.
- 5.2 VicUrban will, in respect of any development contributions delivered pursuant to this Agreement, keep proper records and accounts in accordance with its obligations.
- 5.3 VicUrban agrees that, if it becomes the owner in fee simple of any part of the Additional Area:
 - 5.3.1 VicUrban will notify Council's planning department of that drawing attention to this obligation in this Agreement;
 - 5.3.2 the part of the Additional Area owned by VicUrban will become part of the Subject Land for the purposes of this Agreement;
 - 5.3.3 VicUrban will consent to Council making application to the Registrar of Titles to make a recording of this Agreement in the Register on the Certificate of Title of the part of the Additional Area owned by VicUrban in accordance with section 181 of the Act.
- 5.4 VicUrban agrees that when the New Lot has been created and VicUrban has become the owner in fee simple of the New Lot:



- 5.4.1 VicUrban will notify Council's planning department of that drawing attention to this obligation in this Agreement;
 - 5.4.2 the New Lot owned by VicUrban will become part of the Subject Land for the purposes of this Agreement;
 - 5.4.3 VicUrban will consent to Council making application to the Registrar of Titles to make a recording of this Agreement in the Register on the Certificate of Title of the New Lot owned by VicUrban in accordance with section 181 of the Act.
- 5.5 VicUrban agrees that if, after using its best endeavours, Council is unable to reach an agreement with the Department of Education and Early Childhood Development under clause 6.7 of this Agreement:
- 5.5.1 VicUrban shall provide land for the 3rd Oval which shall, in combination with the 1st Oval be 7.2ha in area, or such lesser amount as may be agreed between the Council and VicUrban;
 - 5.5.2 if the 3rd Oval is provided and impacts on the land available for a Community Activity Centre, VicUrban must also offset the loss of land for the Community Activity Centre by providing sufficient replacement land or space within a building for the Community Activity Centre to Council's satisfaction;
 - 5.5.3 the land provided under clause 5.5.2 will not be offset against any other public open space land or obligations in this Agreement.

6. SPECIFIC OBLIGATIONS OF COUNCIL CONCERNING THE DEVELOPMENT CONTRIBUTIONS

Council agrees that:

- 6.1 it will, in respect of any development contributions received pursuant to this Agreement, keep proper records and accounts in accordance with its obligations under the *Local Government Act 1989*;
- 6.2 it will apply the Development Levies received pursuant to this Agreement for the purposes described in this Agreement;
- 6.3 it will deal with the funds received pursuant to this Agreement on the same basis as it deals with funds received under an Approved Development Contributions Plan;
- 6.4 it will utilise any cash contributions received pursuant to clause 3.5.7, within a reasonable time, to provide alternative infrastructure projects in the ADP2 Area;
- 6.5 the provisions of section 46Q of the Act apply with such adjustments as are necessary in the context of this Agreement;
- 6.6 in respect of each Shared Cost Project, it will pay to the Owner the difference between the Construction Cost and the VicUrban Amount:
 - 6.6.1.1 within 14 days of the Owner providing Council with a tax invoice for its proportion of any progress payment due under a contract in respect of that Shared Cost Project; or



6.6.1.2 at such other time as may be agreed between the parties in writing;

6.7 it will negotiate in good faith with the Department of Education and Early Childhood Development and use its best endeavours to secure a joint use agreement in terms which are acceptable to Council regarding the use of the 2nd Oval.

7. FURTHER OBLIGATIONS OF THE OWNER

7.1 Notice and Registration

The Owner further covenants and agrees that the Owner will bring this Agreement to the attention of all prospective purchasers, lessees, mortgagees, chargees, transferees and assigns.

7.2 Further actions

The Owner further covenants and agrees that:

7.2.1 the Owner will do all things necessary to give effect to this Agreement;

7.2.2 the Owner will consent to Council making application to the Registrar of Titles to make a recording of this Agreement in the Register on the Certificate of Title of the Subject Land in accordance with Section 181 of the Act and do all things necessary to enable Council to do so including signing any further agreement, acknowledgment or document or procuring the consent to this Agreement of any mortgagee or caveator to enable the recording to be made in the Register under that section.

7.3 Council's Costs to be Paid

The Owner further covenants and agrees that the Owner will immediately pay to Council, Council's reasonable costs and expenses (including legal expenses) of and incidental to the preparation, drafting, finalisation, engrossment, execution, registration and enforcement of this Agreement to a maximum of \$12,000 which are and until paid will remain a debt due to Council by the Owner.

8. AGREEMENT UNDER SECTION 173 OF THE ACT

Council and the Owner agree that without limiting or restricting the respective powers to enter into this Agreement and, insofar as it can be so treated, this Agreement is made as a Deed pursuant to Section 173 of the Act, and the obligations of the Owner under this Agreement are obligations to be performed by the Owner as conditions subject to which the Subject Land may be used and developed for specified purposes.

9. OWNER'S WARRANTIES

Without limiting the operation or effect which this Agreement has, the Owner warrants that apart from the Owner and any other person who has consented in writing to this Agreement, no other person has any interest, either legal or equitable, in the Subject Land which may be affected by this Agreement.

AF771740P

10/04/2008 1187 173



10. SUCCESSORS IN TITLE

Without limiting the operation or effect that this Agreement has, the Owner must ensure that, until such time as a memorandum of this Agreement is registered on the title to the Subject Land, successors in title shall be required to:

- 10.1 give effect to and do all acts and sign all documents which will require those successors to give effect to this Agreement; and
- 10.2 execute a deed agreeing to be bound by the terms of this Agreement.

11. GENERAL MATTERS

11.1 Notices

A notice or other communication required or permitted to be served by a party on another party must be in writing and may be served:

- 11.1.1 by delivering it personally to that party;
- 11.1.2 by sending it by prepaid post addressed to that party at the address set out in this Agreement or subsequently notified to each party from time to time; or
- 11.1.3 by sending it by facsimile provided that a communication sent by facsimile shall be confirmed immediately in writing by the sending party by hand delivery or prepaid post.

11.2 Service of Notice

A notice or other communication is deemed served:

- 11.2.1 if delivered, on the next following business day;
- 11.2.2 if posted, on the expiration of 7 business days after the date of posting; or
- 11.2.3 if sent by facsimile, on the next following business day unless the receiving party has requested retransmission before the end of that business day.

11.3 No Waiver

Any time or other indulgence granted by Council to the Owner or any variation of the terms and conditions of this Agreement or any judgment or order obtained by Council against the Owner will not in any way amount to a waiver of any of the rights or remedies of Council in relation to the terms of this Agreement.

11.4 Severability

If a court, arbitrator, tribunal or other competent authority determines that a word, phrase, sentence, paragraph or clause of this Agreement is unenforceable, illegal or void then it must be severed and the other provisions of this Agreement will remain operative.



11.5 No Fettering of Council's Powers

It is acknowledged and agreed that this Agreement does not fetter or restrict the power or discretion of Council to make any decision or impose any requirements or conditions in connection with the granting of any planning approval or certification of any plans of subdivision applicable to the Subject Land or relating to any use or development of the Subject Land.

11.6 Penalty for late payment

Any amount due under this Agreement but unpaid by the due date shall incur interest at the rate prescribed under section 172 of the *Local Government Act 1989* and any payment made shall be first directed to payment of interest and then the principal amount owing;

11.7 Lower order infrastructure

The development contributions which this Agreement provides for only relate to higher order infrastructure which are envisaged to be used by a broad cross section of the community and do not relate to the lower order infrastructure items described in Schedule 2 which must be provided by the Owner as part of the urban development of the Subject Land.

12. GOODS AND SERVICES TAX

- 12.1 In this clause words that are defined in *A New Tax System (Goods and Services Tax) Act 1999* have the same meaning as their definition in that Act.
- 12.2 Except as otherwise provided by this clause, all consideration payable under this Agreement in relation to any supply is exclusive of GST.
- 12.3 If GST is payable in respect of any supply made by a supplier under this Agreement, subject to clause 12.4 the recipient will pay to the supplier an amount equal to the GST payable on the supply at the same time and in the same manner as the consideration for the supply is to be provided under this Agreement.
- 12.4 The supplier must provide a tax invoice to the recipient before the supplier will be entitled to payment of the GST payable under clause 12.3.

13. COMMENCEMENT OF AGREEMENT

Unless otherwise provided in this Agreement, this Agreement commences from the Approval Date.

14. ENDING OF AGREEMENT

- 14.1 This Agreement ends:
 - 14.1.1 when the Owner has complied with all of the obligations imposed on the Owner under this Agreement and both Council and the Owner agree that the Agreement can be removed from the title to the Subject Land; or
 - 14.1.2 if Council has not, within 12 months of the date of this Agreement, approved a Development Plan which is substantially in accordance with the Draft Development Plan.



14.2 If any part of the Subject Land is subdivided the Council and the Owner may agree that this Agreement is no longer required in relation to one or more particular allotments shown on the Plan of Subdivision and that:

14.2.1 the Agreement will end in relation to that allotment; and

14.2.2 a recording of the Agreement is not required to be registered on any subsequent certificate of title generated for that allotment.

14.3 As soon as reasonably practicable after the Agreement has ended, Council will, at the request and at the cost of the Owner make application to the Registrar of Titles under Section 183(2) of the Act to cancel the recording of this Agreement on the register.

SIGNED, SEALED AND DELIVERED as a Deed by the parties on the date set out at the commencement of this Agreement.

The Common Seal of the Whittlesea City Council was hereunto affixed in the presence of:

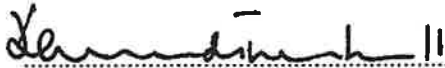

Chief Executive Officer

.....

Councillor

The Official Seal of VICURBAN is affixed in accordance with the Victorian Urban Development Authority Act 2003 in the presence of.



Chief Executive Officer





General Manager



AF771740P



Schedule 1

Certificates of Title comprising the Subject Land

- Lot 1 on PS504599W ~ 10776.557
- That part of Lot 1 on PS518235K which is east of the Craigieburn Bypass ~ 9457.951
- That part of Lot 2 on PS518235K which is east of the Craigieburn Bypass 10799.539
- Lot 2 on PS510647D ~ 10728.557
- Lot 2 on PS518234M ~ 10716.293
- That part of Lot 1 on PS518234M which is east of the Craigieburn Bypass 8997.011
9457.951
- Lot 1 on PS113791 ~ 10102.491
- Lot 3 on PS113855 ~ 9075.530
- Lot 1 on PS141634 ~ 9497.457
- Lot 2 on PS141634 ~ 9497.458
- Lot 1 on Title Plan 821252F ~ 8816.666
- Lot 2 on PS096565 ~ 8957.491
- Lot B on PS449515L

Does not exist

INFORMATION ONLY

AF771740P



Schedule 2

Lower Order Infrastructure Items

Works not set out as an Infrastructure Project in the Development Contributions Plan include but are not limited to:

- all internal roads and associated traffic management measures except those specified as Infrastructure Projects;
- internal flood mitigation works;
- local drainage systems;
- main drainage works except those specified as Infrastructure Projects;
- water, sewerage, underground power, gas and telecommunications services;
- local pathways and connections to the regional or district pathway network;
- basic levelling, water tapping and landscaping of public open space except those specified as Infrastructure Projects; and
- public open space reserve masterplans and any agreed associated works.

Schedule 3

Specifications for Non-Road Projects

AF771740P

10/04/2008 \$187 173



INFORMATION ONLY



PROWSE QUANTITY SURVEYORS PTY LTD

AF771740P



ABN 83 097 049 548
 Suite 8, 13 - 25 Church Street,
 Hawthorn, Victoria 3122
 Tel: (03) 9852 7811
 Fax: (03) 9852 7044
 www.prowseqs.com.au
 Email: info@prowseqs.com.au

23 August 2007

Ref: 4605-06

Vicurban
 Level 12, 700 Collins Street
 Docklands Vic 3008

Attention: Mr. T. Della Bosca

Dear Theo,

**RE: PROPOSED NEW RECREATION AND COMMUNITY FACILITIES
 AURORA – EPPING NORTH (REVISION U)**

As requested, we have prepared a cost plan at Stage A for the above project, based on information received by us up to 23 August 2007.

Our estimate of the anticipated total cost is \$21,440,000 for a fixed price contract at November 2005 cost levels and a summary follows:

South West Football/Cricket Facility	\$ 2,600,000
Norther P-12 Football/Cricket Oval (No Pavilion)	\$ 720,000
Central P-6 Football/Cricket oval (No Pavilion)	\$ 430,000
Central Soccer Facility	\$ 1,880,000
North West Soccer Facility	\$ 1,880,000
Eastern Tennis Court Facility	\$ 920,000
Northern P-12 Tennis Court Facility (No Pavilion)	\$ 360,000
Bocce Rink Facility x 4 (No Pavilion)	\$ 100,000
Northern P-12 Single Court School Gym Upgrade	\$ 2,270,000
Central P-6 Single Court School Gymnasium	\$ 1,000,000
NorthWest P-6 Single Court School Gymnasium	\$ 1,000,000
Free Standing Lawn Bowls (No Pavilion)	\$ 300,000
Creeds Farm Community Childcare (to be advised)	\$ -
Harvest Home Road CAC (Early Childhood Focus)	\$ 3,870,000
Northern P-12 CAC (General Focus)	\$ 2,420,000
South Town Centre CAC (Skills, Training and Resources)	\$ 1,690,000

Anticipated Total Project Cost (including GST)	\$ 21,440,000
(Fixed Price Contract – November 2005)	

MANAGING DIRECTOR: Anthony Prowse Dip QS (Dist) (RMIT) AAIQS ICECA
 ASSOCIATE DIRECTORS: Douglas Buchanan B Sc QS MRICS Neville Cambridge B C Eco (RMIT) AAIQS ICECA
 Vincent Lau B App Sc C Mgt (Hons) (RMIT) AAIQS ICECA

AF771740P

10/04/2008 \$187 173



-2-

Allowances for the following have been included in our estimate:

- Preliminaries and Design variable
- Cost escalation to a tender date of November 2005
- Cost escalation during construction
- Competitive tendering
- Contract contingency
- Professional fees
- Soft landscaping

Allowances for the following have been excluded from our estimate:

- Goods & Services Tax
- Loose furniture and equipment
- Cost escalation to tender after November 2005
- Adverse market conditions
- Authority contribution and headwork charges
- Abnormal ground conditions
- Infrastructure works including roadworks and major services
- Costs escalation associated with staged construction

This estimate is based on preliminary information. Assumptions have been made and these assumptions will require confirmation when further documentation becomes available.

We have attached a copy of our Stage A cost plan for your information.

Yours faithfully
PROWSE QUANTITY SURVEYORS PTY LTD



VINCENT LAU



PROWSE QUANTITY SURVEYORS PTY LTD
 ABN 83 097 049 548 ACN 097 049 548

PROPOSED NEW COMMUNITY FACILITIES - AURORA NTH EPPING
SUMMARY OF FACILITIES

JOB 4605
 DATE 23/08/2007

CLIENT: VicUrban

REF U/1

ELEM	DESCRIPTION	UNIT	COST (\$)	COST (\$)	COST (\$)
	South West Football / Cricket Facility				
U/3A	Inc. pavilion, assoc. site wks, ext services etc	ITEM			1,150,000
U/3B	Inc. 2 senior ovals	ITEM			1,220,000
	Assoc. site works, external services	ITEM			230,000
	Northern P-12 Football / Cricket Oval (No Pavilion)				
U/4	Inc. one senior oval	ITEM			620,000
	Assoc. site works, external services	ITEM			100,000
U/5	Central P-6 Football/Cricket Oval (No Pavilion)	ITEM			430,000
	Includes 1 junior oval, site wks, ext services etc				
	Central Soccer Facility				
U/6A	Inc. pavilion, assoc. site wks, ext services etc	ITEM			840,000
U/6B	Inc. 2 soccer pitches	ITEM			830,000
	Assoc. site works, external services	ITEM			210,000
	North West Soccer Facility				
U/7A	Inc. pavilion, assoc. site wks, ext services etc	ITEM			840,000
U/7B	Inc. 2 soccer pitches	ITEM			830,000
	Assoc. site works, external services	ITEM			210,000
	Eastern Tennis Court Facility				
U/8A	Inc. pavilion, assoc. site wks, ext services etc	ITEM			430,000
U/8B	Inc. 4 tennis courts	ITEM			370,000
	Assoc. site works, external services	ITEM			120,000
U/8C	Northern P-12 Tennis Court Facility (No Pavilion)	ITEM			360,000
	Inc 4 tennis courts, site wks, ext services etc				
	Bocce Rink Facility x4 (No pavillion)				
		ITEM			100,000
U/9A	Northern P-12 Single Court School Gym Upgrade	ITEM			2,270,000
	Upgrade of a standard DE&T basketball court to a double netball size court. Includes on costs				
U/9B	Northern P-12 Single Court School Gym Upgrade	ITEM			-
	Upgrade of a standard DE&T basketball court to a netball size court. Includes on costs (\$320,000)				
U/10A	Central P-6 Single Court School Gymnasium	ITEM			1,000,000
	Includes one internal netball court, change rooms, amenities, site wks, ext services, less DE&T funds				
U/10B	North West P-6 Single Court School Gymnasium	ITEM			1,000,000
	Includes one internal netball court, change rooms, amenities, site wks, ext services, less DE&T funds				
	Free Standing Lawn Bowls (No pavillion)				
		ITEM			300,000
	Total Recreation Cost	ITEM			13,460,000

AF7771740P
 01/04/2008 \$187
 73



PROWSE QUANTITY SURVEYORS PTY LTD

ABN 83 097 049 548 ACN 097 049 548

**PROPOSED NEW COMMUNITY FACILITIES - AURORA NTH EPPING
SUMMARY OF FACILITIES**

JOB 4605
DATE 23/08/2007

CLIENT: VicUrban REF U/2

ELEM	DESCRIPTION	UNIT	QUANTITY	RATE (\$)	COST (\$)
	Creeds Farm Community Childcare To be advised	ITEM			TBA
U/11A	Harvest Home Road CAC (Early Childhood Focus) Community activity centre including kitchens, meeting rooms, amenities, ADASS, site works, external services and on costs	ITEM			2,200,000
U/11B	Community activity centre including MCH, pre-school, site works and external services	ITEM			1,670,000
U/12A	Northern P-12 CAC (General Focus) Community activity centre including kitchens, meeting rooms, amenities, ADASS, site works, external services and on costs	ITEM			750,000
U/12B	Community activity centre including MCH, pre-school, site works and external services	ITEM			1,670,000
U/13	Sth Town Centre CAC (Skills, Training, Resources) Community activity centre includes multi purpose rooms, kitchens, amenities, neighbourhood house, fine arts, performing space, site works, external services and on costs	ITEM			1,690,000
	Total Community Cost	ITEM			7,980,000

	Total Recreation Cost (From Above)	ITEM			13,460,000
--	---	------	--	--	------------

	TOTAL PROJECT COST - AURORA COMMUNITY INFRASTRUCTURE (Fixed Price Contract - November 2005)				21,440,000
--	---	--	--	--	------------

AF771740P





PROWSE QUANTITY SURVEYORS PTY LTD
 ABN 83 097 049 548 ACN 097 049 548

**PROPOSED NEW COMMUNITY FACILITIES - AURORA NTH EPPING
 SOUTH WEST FOOTBALL / CRICKET FACILITY**

JOB 4605
 DATE 23/08/2007
 FECA 420
 UCA 200
 REF U/3A

CLIENT: VicUrban

ELEM	DESCRIPTION	UNIT	QUANTITY	RATE (\$)	COST (\$)
Football / Cricket Ovals and Pavilion					
	Change rooms (in 4 No)	(FECA) M2	160	1,600	256,000
	Umpires change room	(FECA) M2	30	1,900	57,000
	Toilet facilities	(FECA) M2	120	2,100	252,000
	Canteen	(FECA) M2	30	2,000	60,000
	Meeting / function room	(FECA) M2	-	-	-
	Storage facilities	(FECA) M2	30	1,300	39,000
	Office / first aid	(FECA) M2	20	1,600	32,000
	Internal / external toilets	(FECA) M2	30	2,100	63,000
	Verandahs & canopies	(UCA) M2	200	600	120,000
Site Works and External Services					
	Site preparation & demolition	ITEM			5,000
	Roads, footpaths and paved areas	ITEM			8,000
	Boundary walls, fences and gates	ITEM			4,000
	Outbuildings and covered ways (Nil)	ITEM			-
	Landscaping and Improvements	ITEM			8,000
	External stormwater drainage	ITEM			10,000
	External sewer drainage	ITEM			4,000
	External water supply	ITEM			2,000
	External gas reticulation	ITEM			1,000
	External fire protection	ITEM			2,000
	External light & power	ITEM			15,000
	External communications	ITEM			1,000
	Balance of funds	ITEM			5,000

SUB-TOTAL					\$ 944,000
PRELIMINARIES (Included Above)	-	%			\$ -
DESIGN VARIABLE	5.00	%			\$ 47,000
COST ESCALATION TO TENDER	-	%			\$ -
COST ESCALATION DURING CONSTRUCTION	2.00	%			\$ 20,000
CONTRACT CONTINGENCY	2.50	%			\$ 25,000
PROFESSIONAL FEES	11.00	%			\$ 114,000
LOOSE FURNITURE & EQUIPMENT (Excluded)		ITEM			\$ -
ANTICIPATED TOTAL PROJECT COST (Excluding GST)					\$ 1,150,000
(Fixed Price Contract - November 2005)					

AF771740P

10/04/2008 \$187 173





PROWSE QUANTITY SURVEYORS PTY LTD
 ABN 83 097 049 548 ACN 097 049 548

PROPOSED NEW COMMUNITY FACILITIES - AURORA NTH EPPING
SOUTH WEST FOOTBALL / CRICKET FACILITY

JOB 4605
 DATE 23/08/2007
 FECA -
 UCA -
 REF U/3B

CLIENT: VicUrban

ELEM	DESCRIPTION	UNIT	QUANTITY	RATE (\$)	COST (\$)
	Oval Works				
	Senior Ovals (16,000m2, Approx 165x130m)	No	2	360,000	720,000
	Training lights (2 No ovals)	No	2	30,000	60,000
	Car parking (60 spaces)	M2	1,800	100	180,000
	Carparking - Gravel (60 cars)	M2	1,800	25	45,000
	Balance of funds	ITEM			(4,000)

SUB-TOTAL					\$ 1,001,000
PRELIMINARIES (Included Above)	- %				\$ -
DESIGN VARIABLE	5.00 %				\$ 50,000
COST ESCALATION TO TENDER	- %				\$ -
COST ESCALATION DURING CONSTRUCTION	2.00 %				\$ 21,000
CONTRACT CONTINGENCY	2.50 %				\$ 27,000
PROFESSIONAL FEES	11.00 %				\$ 121,000
LOOSE FURNITURE & EQUIPMENT (Excluded)	ITEM				\$ -
ANTICIPATED TOTAL PROJECT COST (Excluding GST)					\$ 1,220,000

(Fixed Price Contract - November 2005)

ELEM	DESCRIPTION	UNIT	QUANTITY	RATE (\$)	COST (\$)
	Site Works and External Services				
	Site preparation & demolition	ITEM			20,000
	Roads, footpaths and paved areas	ITEM			32,000
	Boundary walls, fences and gates	ITEM			16,000
	Outbuildings and covered ways (Nil)	ITEM			-
	Landscaping and Improvements	ITEM			32,000
	External stormwater drainage	ITEM			32,000
	External sewer drainage	ITEM			16,000
	External water supply	ITEM			8,000
	External gas reticulation	ITEM			4,000
	External fire protection	ITEM			8,000
	External light & power	ITEM			20,000
	External communications	ITEM			4,000
	Balance of funds	ITEM			(3,000)

SUB-TOTAL					\$ 189,000
PRELIMINARIES (Included Above)	- %				\$ -
DESIGN VARIABLE	5.00 %				\$ 9,000
COST ESCALATION TO TENDER	- %				\$ -
COST ESCALATION DURING CONSTRUCTION	2.00 %				\$ 4,000
CONTRACT CONTINGENCY	2.50 %				\$ 5,000
PROFESSIONAL FEES	11.00 %				\$ 23,000
LOOSE FURNITURE & EQUIPMENT (Excluded)	ITEM				\$ -
ANTICIPATED TOTAL PROJECT COST (Excluding GST)					\$ 230,000

(Fixed Price Contract - November 2005)

AF771740P

10/04/2008 \$187 173





PROWSE QUANTITY SURVEYORS PTY LTD
 ABN 83 097 049 548 ACN 097 049 548

PROPOSED NEW COMMUNITY FACILITIES - AURORA NTH EPPING
NORTHERN P-12 FOOTBALL / CRICKET OVAL
 Pavilion Not Provided

JOB 4605
 DATE 23/08/2007
 FECA -
 UCA -
 REF U/4

CLIENT: VicUrban

ELEM	DESCRIPTION	UNIT	QUANTITY	RATE (\$)	COST (\$)
	Oval Works				
	Senior Ovals (16,000m2, Approx 165x130m)	No	1	480,000	480,000
	Training lights (1 No oval)	No	1	30,000	30,000
	Car parking (Not Required)	ITEM			-
	Credit for D.E. & T. funds for oval (Nil)	ITEM			-
	Balance of funds	ITEM			(1,000)
SUB-TOTAL					\$ 509,000
	PRELIMINARIES (Included Above)	- %			\$ -
	DESIGN VARIABLE	5.00 %			\$ 25,000
	COST ESCALATION TO TENDER	- %			\$ -
	COST ESCALATION DURING CONSTRUCTION	2.00 %			\$ 11,000
	CONTRACT CONTINGENCY	2.50 %			\$ 14,000
	PROFESSIONAL FEES	11.00 %			\$ 61,000
	LOOSE FURNITURE & EQUIPMENT (Excluded)	ITEM			\$ -
ANTICIPATED TOTAL PROJECT COST (Excluding GST)					<u>\$ 620,000</u>

(Fixed Price Contract - November 2005)

ELEM	DESCRIPTION	UNIT	QUANTITY	RATE (\$)	COST (\$)
	Site Works and External Services				
	Site preparation & demolition	ITEM			15,000
	Roads, footpaths and paved areas	ITEM			20,000
	Boundary walls, fences and gates	ITEM			10,000
	Outbuildings and covered ways (Nil)	ITEM			-
	Landscaping and Improvements	ITEM			10,000
	External stormwater drainage	ITEM			15,000
	External sewer drainage (Nil)	ITEM			-
	External water supply	ITEM			2,000
	External gas reticulation (Nil)	ITEM			-
	External fire protection (Nil)	ITEM			-
	External light & power	ITEM			10,000
	External communications	ITEM			1,000
	Balance of funds	ITEM			(1,000)
SUB-TOTAL					\$ 82,000
	PRELIMINARIES (Included Above)	- %			\$ -
	DESIGN VARIABLE	5.00 %			\$ 4,000
	COST ESCALATION TO TENDER	- %			\$ -
	COST ESCALATION DURING CONSTRUCTION	2.00 %			\$ 2,000
	CONTRACT CONTINGENCY	2.50 %			\$ 2,000
	PROFESSIONAL FEES	11.00 %			\$ 10,000
	LOOSE FURNITURE & EQUIPMENT (Excluded)	ITEM			\$ -
ANTICIPATED TOTAL PROJECT COST (Excluding GST)					<u>\$ 100,000</u>

(Fixed Price Contract - November 2005)

AF771740P

10/04/2008 - \$187 173





PROWSE QUANTITY SURVEYORS PTY LTD
 ABN 83 097 049 548 ACN 097 049 548

**PROPOSED NEW COMMUNITY FACILITIES - AURORA NTH EPPING
 CENTRAL P-6 FOOTBALL / CRICKET OVAL**

JOB 4605
 DATE 23/08/2007
 FECA -
 UCA -
 REF U/5

CLIENT: VicUrban

ELEM	DESCRIPTION	UNIT	QUANTITY	RATE (\$)	COST (\$)
	Football / Cricket Pavillion (Not Provided)				
	Change rooms (FECA)	M2	-	-	-
	Umpires change room (FECA)	M2	-	-	-
	Toilet facilities (FECA)	M2	-	-	-
	Canteen (FECA)	M2	-	-	-
	Meeting / function room (FECA)	M2	-	-	-
	Storage facilities (FECA)	M2	-	-	-
	Verandahs & canopies (UCA)	M2	-	-	-
	Oval Works				
	Junior Oval (12,000m2, Approx 140x110m)	No	1	240,000	240,000
	Training lights (1 No oval)	No	1	30,000	30,000
	Car parking (Not Required)	ITEM			-
	Credit for D.E. & T. funds for oval (Nil)	ITEM			-
	Site Works and External Services				
	Site preparation & demolition	ITEM			15,000
	Roads, footpaths and paved areas	ITEM			20,000
	Boundary walls, fences and gates	ITEM			10,000
	Outbuildings and covered ways (Nil)	ITEM			-
	Landscaping and Improvements	ITEM			10,000
	External stormwater drainage	ITEM			15,000
	External sewer drainage (Nil)	ITEM			-
	External water supply	ITEM			2,000
	External gas reticulation (Nil)	ITEM			-
	External fire protection (Nil)	ITEM			-
	External light & power	ITEM			10,000
	External communications	ITEM			1,000
	Balance of funds	ITEM			-

SUB-TOTAL

\$ 353,000

PRELIMINARIES (Included Above)

- %

\$ -

DESIGN VARIABLE

5.00 %

\$ 18,000

COST ESCALATION TO TENDER

- %

\$ -

COST ESCALATION DURING CONSTRUCTION

2.00 %

\$ 7,000

CONTRACT CONTINGENCY

2.50 %

\$ 9,000

PROFESSIONAL FEES

11.00 %

\$ 43,000

LOOSE FURNITURE & EQUIPMENT (Excluded)

ITEM

\$ -

ANTICIPATED TOTAL PROJECT COST (Excluding GST)

\$ 430,000

(Fixed Price Contract - November 2005)

AF771740P





PROWSE QUANTITY SURVEYORS PTY LTD
 ABN 83 097 049 548 ACN 097 049 548

**PROPOSED NEW COMMUNITY FACILITIES - AURORA NTH EPPING
 CENTRAL SOCCER FACILITY**

JOB 4605
 DATE 23/08/2007
 FECA 355
 UCA 80
 REF U/6A

CLIENT: VicUrban

ELEM	DESCRIPTION	UNIT	QUANTITY	RATE (\$)	COST (\$)
Soccer Pitches and Pavilion					
	Change room (in 4 No)	(FECA) M2	120	1,600	192,000
	Umpires change room	(FECA) M2	15	1,900	28,500
	Toilet facilities	(FECA) M2	40	2,100	84,000
	Canteen	(FECA) M2	30	2,000	60,000
	Meeting / function room	(FECA) M2	120	1,600	192,000
	Storage facilities	(FECA) M2	30	1,300	39,000
	Verandahs and canopies	(UCA) M2	80	600	48,000
Site Works and External Services					
	Site preparation & demolition	ITEM			5,000
	Roads, footpaths and paved areas	ITEM			6,000
	Boundary walls, fences and gates	ITEM			4,000
	Outbuildings and covered ways (Nil)	ITEM			-
	Landscaping and Improvements	ITEM			8,000
	External stormwater drainage	ITEM			6,000
	External sewer drainage	ITEM			4,000
	External water supply	ITEM			2,000
	External gas reticulation	ITEM			1,000
	External fire protection	ITEM			2,000
	External light & power	ITEM			5,000
	External communications	ITEM			1,000
	Balance of funds	ITEM			1,500

SUB-TOTAL

\$ **689,000**

PRELIMINARIES (Included Above)	- %	\$ -
DESIGN VARIABLE	5.00 %	\$ 34,000
COST ESCALATION TO TENDER	- %	\$ -
COST ESCALATION DURING CONSTRUCTION	2.00 %	\$ 14,000
CONTRACT CONTINGENCY	2.50 %	\$ 18,000
PROFESSIONAL FEES	11.00 %	\$ 85,000
LOOSE FURNITURE & EQUIPMENT (Excluded)	ITEM	\$ -

ANTICIPATED TOTAL PROJECT COST (Excluding GST)

\$ **840,000**

(Fixed Price Contract - November 2005)

AF771740P

10/04/2008 \$187 173





PROWSE QUANTITY SURVEYORS PTY LTD
 ABN 83 097 049 548 ACN 097 049 548

**PROPOSED NEW COMMUNITY FACILITIES - AURORA NTH EPPING
 CENTRAL SOCCER FACILITY.**

JOB 4605
 DATE 23/08/2007
 FECA -
 UCA -
 REF U/6B

CLIENT: VicUrban

ELEM	DESCRIPTION	UNIT	QUANTITY	RATE (\$)	COST (\$)
	Oval Works				
	Soccer pitches (8,000m2, Approx 120x60m)	No	2	250,000	500,000
	Training lights (2 No pitches)	No	2	30,000	60,000
	Car parking (40 spaces)	M2	1,200	100	120,000
	Balance of funds	ITEM			2,000
SUB-TOTAL					\$ 682,000
	PRELIMINARIES (Included Above)	- %			\$ -
	DESIGN VARIABLE	5.00 %			\$ 34,000
	COST ESCALATION TO TENDER	- %			\$ -
	COST ESCALATION DURING CONSTRUCTION	2.00 %			\$ 14,000
	CONTRACT CONTINGENCY	2.50 %			\$ 18,000
	PROFESSIONAL FEES	11.00 %			\$ 82,000
	LOOSE FURNITURE & EQUIPMENT (Excluded)	ITEM			\$ -
ANTICIPATED TOTAL PROJECT COST (Excluding GST)					\$ 830,000

(Fixed Price Contract - November 2005)

ELEM	DESCRIPTION	UNIT	QUANTITY	RATE (\$)	COST (\$)
	Site Works and External Services				
	Site preparation & demolition	ITEM			20,000
	Roads, footpaths and paved areas	ITEM			24,000
	Boundary walls, fences and gates	ITEM			16,000
	Outbuildings and covered ways (Nil)	ITEM			-
	Landscaping and Improvements	ITEM			32,000
	External stormwater drainage	ITEM			24,000
	External sewer drainage	ITEM			16,000
	External water supply	ITEM			8,000
	External gas reticulation	ITEM			4,000
	External fire protection	ITEM			8,000
	External light & power	ITEM			20,000
	External communications	ITEM			4,000
	Balance of funds	ITEM			(5,000)
SUB-TOTAL					\$ 171,000
	PRELIMINARIES (Included Above)	- %			\$ -
	DESIGN VARIABLE	5.00 %			\$ 9,000
	COST ESCALATION TO TENDER	- %			\$ -
	COST ESCALATION DURING CONSTRUCTION	2.00 %			\$ 4,000
	CONTRACT CONTINGENCY	2.50 %			\$ 5,000
	PROFESSIONAL FEES	11.00 %			\$ 21,000
	LOOSE FURNITURE & EQUIPMENT (Excluded)	ITEM			\$ -
ANTICIPATED TOTAL PROJECT COST (Excluding GST)					\$ 210,000

(Fixed Price Contract - November 2005)

AF771740P

10/04/2008 \$187 173





PROWSE QUANTITY SURVEYORS PTY LTD
 ABN 83 097 049 548 ACN 097 049 548

PROPOSED NEW COMMUNITY FACILITIES - AURORA NTH EPPING
NORTH WEST SOCCER FACILITY

JOB 4605
 DATE 23/08/2007
 FECA 355
 UCA 80
 REF U7A

CLIENT: VicUrban

ELEM	DESCRIPTION	UNIT	QUANTITY	RATE (\$)	COST (\$)
Soccer Pitches and Pavilion					
	Change room (in 4 No)	(FECA) M2	120	1,600	192,000
	Umpires change room	(FECA) M2	15	1,900	28,500
	Toilet facilities	(FECA) M2	40	2,100	84,000
	Canteen	(FECA) M2	30	2,000	60,000
	Meeting / function room	(FECA) M2	120	1,600	192,000
	Storage facilities	(FECA) M2	30	1,300	39,000
	Verandahs and canopies	(UCA) M2	80	600	48,000
Site Works and External Services					
	Site preparation & demolition	ITEM			5,000
	Roads, footpaths and paved areas	ITEM			6,000
	Boundary walls, fences and gates	ITEM			4,000
	Outbuildings and covered ways (Nil)	ITEM			-
	Landscaping and Improvements	ITEM			8,000
	External stormwater drainage	ITEM			6,000
	External sewer drainage	ITEM			4,000
	External water supply	ITEM			2,000
	External gas reticulation	ITEM			1,000
	External fire protection	ITEM			2,000
	External light & power	ITEM			5,000
	External communications	ITEM			1,000
	Balance of funds	ITEM			1,500

SUB-TOTAL					\$ 689,000
PRELIMINARIES (Included Above)	- %				\$ -
DESIGN VARIABLE	5.00 %				\$ 34,000
COST ESCALATION TO TENDER	- %				\$ -
COST ESCALATION DURING CONSTRUCTION	2.00 %				\$ 14,000
CONTRACT CONTINGENCY	2.50 %				\$ 18,000
PROFESSIONAL FEES	11.00 %				\$ 85,000
LOOSE FURNITURE & EQUIPMENT (Excluded)	ITEM				\$ -

ANTICIPATED TOTAL PROJECT COST (Excluding GST) \$ 840,000
 (Fixed Price Contract - November 2005)

AF771740P





PROWSE QUANTITY SURVEYORS PTY LTD
 ABN 83 097 049 548 ACN 097 049 548

PROPOSED NEW COMMUNITY FACILITIES - AURORA NTH EPPING
NORTH WEST SOCCER FACILITY

JOB 4605
 DATE 23/08/2007
 FECA -
 UCA -
 REF U/7B

CLIENT: VicUrban

ELEM	DESCRIPTION	UNIT	QUANTITY	RATE (\$)	COST (\$)
	Oval Works				
	Soccer pitches (8,000m ² , Approx 120x60m)	No	2	250,000	500,000
	Training lights (2 No pitches)	No	2	30,000	60,000
	Car parking (40 spaces)	M2	1,200	100	120,000
	Balance of funds	ITEM			2,000
SUB-TOTAL					\$ 682,000
	PRELIMINARIES (Included Above)	- %		\$	-
	DESIGN VARIABLE	5.00 %		\$	34,000
	COST ESCALATION TO TENDER	- %		\$	-
	COST ESCALATION DURING CONSTRUCTION	2.00 %		\$	14,000
	CONTRACT CONTINGENCY	2.50 %		\$	18,000
	PROFESSIONAL FEES	11.00 %		\$	82,000
	LOOSE FURNITURE & EQUIPMENT (Excluded)	ITEM		\$	-
ANTICIPATED TOTAL PROJECT COST (Excluding GST)					\$ 830,000

(Fixed Price Contract - November 2005)

ELEM	DESCRIPTION	UNIT	QUANTITY	RATE (\$)	COST (\$)
	Site Works and External Services				
	Site preparation & demolition	ITEM			20,000
	Roads, footpaths and paved areas	ITEM			24,000
	Boundary walls, fences and gates	ITEM			16,000
	Outbuildings and covered ways (Nil)	ITEM			-
	Landscaping and Improvements	ITEM			32,000
	External stormwater drainage	ITEM			24,000
	External sewer drainage	ITEM			16,000
	External water supply	ITEM			8,000
	External gas reticulation	ITEM			4,000
	External fire protection	ITEM			8,000
	External light & power	ITEM			20,000
	External communications	ITEM			4,000
	Balance of funds	ITEM			(5,000)
SUB-TOTAL					\$ 171,000
	PRELIMINARIES (Included Above)	- %		\$	-
	DESIGN VARIABLE	5.00 %		\$	9,000
	COST ESCALATION TO TENDER	- %		\$	-
	COST ESCALATION DURING CONSTRUCTION	2.00 %		\$	4,000
	CONTRACT CONTINGENCY	2.50 %		\$	5,000
	PROFESSIONAL FEES	11.00 %		\$	21,000
	LOOSE FURNITURE & EQUIPMENT (Excluded)	ITEM		\$	-
ANTICIPATED TOTAL PROJECT COST (Excluding GST)					\$ 210,000

(Fixed Price Contract - November 2005)

AF771740P

10/04/2008 \$187 173





PROWSE QUANTITY SURVEYORS PTY LTD
 ABN 83 097 049 548 ACN 097 049 548

**PROPOSED NEW COMMUNITY FACILITIES - AURORA NTH EPPING
 EASTERN TENNIS COURT FACILITY**

JOB 4605
 DATE 23/08/2007
 FECA 190
 UCA -
 REF U/8A

CLIENT: VicUrban

ELEM	DESCRIPTION	UNIT	QUANTITY	RATE (\$)	COST (\$)
	Tennis Pavilion				
	Change rooms (in 2 No)	(FECA) M2	60	1,600	96,000
	Umpires change room	(FECA) M2	-	1,900	-
	Toilet facilities	(FECA) M2	-	2,100	-
	Canteen	(FECA) M2	30	2,000	60,000
	Meeting / function room (Excluded)	(FECA) M2	-	-	-
	Storage facilities	(FECA) M2	20	1,300	26,000
	Office / first aid	(FECA) M2	20	1,600	32,000
	Internal / external toilets	(FECA) M2	40	2,100	84,000
	Circulation	(FECA) M2	20	1,300	26,000
	Verandahs & canopies	(UCA) M2	-	600	-
	Site Works & External Services				
	Site preparation & demolition	ITEM			3,000
	Roads, footpaths and paved areas	ITEM			4,000
	Boundary walls, fences and gates	ITEM			2,000
	Outbuildings and covered ways (Nil)	ITEM			-
	Landscaping and Improvements	ITEM			4,000
	External stormwater drainage	ITEM			6,000
	External sewer drainage	ITEM			2,000
	External water supply	ITEM			1,000
	External gas reticulation	ITEM			1,000
	External fire protection	ITEM			1,000
	External light & power	ITEM			6,000
	External communications	ITEM			400
	Balance of funds	ITEM			(1,400)

SUB-TOTAL \$ **353,000**

PRELIMINARIES (Included Above)	- %	\$ -
DESIGN VARIABLE	5.00 %	\$ 18,000
COST ESCALATION TO TENDER	- %	\$ -
COST ESCALATION DURING CONSTRUCTION	2.00 %	\$ 7,000
CONTRACT CONTINGENCY	2.50 %	\$ 9,000
PROFESSIONAL FEES	11.00 %	\$ 43,000
LOOSE FURNITURE & EQUIPMENT (Excluded)	ITEM	\$ -

ANTICIPATED TOTAL PROJECT COST (Excluding GST) \$ **430,000**

(Fixed Price Contract - November 2005)

AF771740P



AF771740P

10/04/2008 \$187 173



Note - carparking on next page

INFORMATION ONLY



PROWSE QUANTITY SURVEYORS PTY LTD
 ABN 83 097 049 548 ACN 097 049 548

**PROPOSED NEW COMMUNITY FACILITIES - AURORA NTH EPPING
 EASTERN TENNIS COURT FACILITY**

JOB 4605
 DATE 23/08/2007
 FECA -
 UCA -
 REF U/8B

CLIENT: VicUrban

ELEM	DESCRIPTION	UNIT	QUANTITY	RATE (\$)	COST (\$)
	Tennis Courts				
	Tennis courts (4 No courts)	No	4	50,000	200,000
	Playing lights (4 No courts)	No	4	10,000	40,000
	Car parking (20 No spaces)	M2	600	100	60,000
	Balance of funds	ITEM			4,000
SUB-TOTAL					\$ 304,000
	PRELIMINARIES (Included Above)	- %			\$ -
	DESIGN VARIABLE	5.00 %			\$ 15,000
	COST ESCALATION TO TENDER	- %			\$ -
	COST ESCALATION DURING CONSTRUCTION	2.00 %			\$ 6,000
	CONTRACT CONTINGENCY	2.50 %			\$ 8,000
	PROFESSIONAL FEES	11.00 %			\$ 37,000
	LOOSE FURNITURE & EQUIPMENT (Excluded)	ITEM			\$ -
ANTICIPATED TOTAL PROJECT COST (Excluding GST)					\$ 370,000

(Fixed Price Contract - November 2005)

ELEM	DESCRIPTION	UNIT	QUANTITY	RATE (\$)	COST (\$)
	Site Works & External Services				
	Site preparation & demolition	ITEM			12,000
	Roads, footpaths and paved areas	ITEM			16,000
	Boundary walls, fences and gates	ITEM			8,000
	Outbuildings and covered ways (Nil)	ITEM			-
	Landscaping and Improvements	ITEM			16,000
	External stormwater drainage	ITEM			16,000
	External sewer drainage	ITEM			8,000
	External water supply	ITEM			4,000
	External gas reticulation	ITEM			4,000
	External fire protection	ITEM			4,000
	External light & power	ITEM			8,000
	External communications	ITEM			1,600
	Balance of funds	ITEM			400
SUB-TOTAL					\$ 98,000
	PRELIMINARIES (Included Above)	- %			\$ -
	DESIGN VARIABLE	5.00 %			\$ 5,000
	COST ESCALATION TO TENDER	- %			\$ -
	COST ESCALATION DURING CONSTRUCTION	2.00 %			\$ 2,000
	CONTRACT CONTINGENCY	2.50 %			\$ 3,000
	PROFESSIONAL FEES	11.00 %			\$ 12,000
	LOOSE FURNITURE & EQUIPMENT (Excluded)	ITEM			\$ -
ANTICIPATED TOTAL PROJECT COST (Excluding GST)					\$ 120,000

(Fixed Price Contract - November 2005)

AF771740P

10/04/2008 \$187 173





PROWSE QUANTITY SURVEYORS PTY LTD
 ABN 83 097 049 548 ACN 097 049 548

PROPOSED NEW COMMUNITY FACILITIES - AURORA NTH EPPING
NORTHERN P-12 TENNIS COURT FACILITY

JOB 4605
 DATE 23/08/2007
 FECA -
 UCA -
 REF U/8C

CLIENT: VicUrban

ELEM	DESCRIPTION	UNIT	QUANTITY	RATE (\$)	COST (\$)
	Tennis Pavilion (Not Provided)				
	Pavilion including amenities (FECA)	M2	-	-	-
	Tennis Courts				
	Tennis courts (4 No courts)	No	4	50,000	200,000
	Playing lights (4 No courts)	No	4	10,000	40,000
	Car parking (Not Required)	ITEM			-
	Site Works & External Services				
	Site preparation & demolition	ITEM			10,000
	Roads, footpaths and paved areas	ITEM			10,000
	Boundary walls, fences and gates	ITEM			5,000
	Outbuildings and covered ways (Nil)	ITEM			-
	Landscaping and Improvements	ITEM			10,000
	External stormwater drainage	ITEM			10,000
	External sewer drainage (Nil)	ITEM			-
	External water supply	ITEM			5,000
	External gas reticulation (Nil)	ITEM			-
	External fire protection (Nil)	ITEM			-
	External light & power	ITEM			10,000
	External communications (Nil)	ITEM			-
	Balance of funds	ITEM			(5,000)

SUB-TOTAL		\$	295,000
PRELIMINARIES (Included Above)	- %	\$	-
DESIGN VARIABLE	5.00 %	\$	15,000
COST ESCALATION TO TENDER	- %	\$	-
COST ESCALATION DURING CONSTRUCTION	2.00 %	\$	6,000
CONTRACT CONTINGENCY	2.50 %	\$	8,000
PROFESSIONAL FEES	11.00 %	\$	36,000
LOOSE FURNITURE & EQUIPMENT (Excluded)	ITEM	\$	-

ANTICIPATED TOTAL PROJECT COST (Excluding GST) \$ **360,000**
 (Fixed Price Contract - November 2005)

AF771740P





PROWSE QUANTITY SURVEYORS PTY LTD
 ABN 83 097 049 548 ACN 097 049 548

**PROPOSED NEW COMMUNITY FACILITIES - AURORA NTH EPPING
 NORTHERN P-12 SINGLE COURT SCHOOL GYMNASIUM UPGRADE**

JOB 4605
 DATE 23/08/2007
 FECA 1,880
 UCA 100
 REF U/9A

CLIENT: VicUrban

ELEM	DESCRIPTION	UNIT	QUANTITY	RATE (\$)	COST (\$)
New Building Works					
	Indoor double netball court (36x36m)	(FECA) M2	1,300	1,000	1,300,000
	Amenities/ change room	(FECA) M2	100	1,800	180,000
	Store room	(FECA) M2	100	1,300	130,000
	Staff area	(FECA) M2	60	1,500	90,000
	Foyer	(FECA) M2	40	1,500	60,000
	Mezzanine viewing area	(FECA) M2	250	1,000	250,000
	Canteen	(FECA) M2	30	2,000	60,000
	Canopy	(UCA) M2	100	700	70,000
	Stair cases	No	2	8,000	16,000
	Credit for D.E. & T. funds for court (approx 750m2)	M2	(750)	850	(637,500)
	External netball courts (In 2 No)	(OPEN) M2	1,400	100	140,000
Site Works and External Services					
	Site preparation & demolition	ITEM			15,000
	Roads, footpaths and paved areas	ITEM			30,000
	Boundary walls, fences and gates	ITEM			10,000
	Outbuildings and covered ways (Nil)	ITEM			-
	Landscaping and Improvements	ITEM			40,000
	External stormwater drainage	ITEM			35,000
	External sewer drainage	ITEM			20,000
	External water supply	ITEM			10,000
	External gas reticulation	ITEM			5,000
	External fire protection	ITEM			10,000
	External light & power	ITEM			25,000
	External communications	ITEM			2,000
	Balance of funds	ITEM			2,500

SUB-TOTAL \$ 1,863,000

PRELIMINARIES (Included Above)	- %	\$ -
DESIGN VARIABLE	5.00 %	\$ 93,000
COST ESCALATION TO TENDER	- %	\$ -
COST ESCALATION DURING CONSTRUCTION	2.00 %	\$ 39,000
CONTRACT CONTINGENCY	2.50 %	\$ 50,000
PROFESSIONAL FEES	11.00 %	\$ 225,000
LOOSE FURNITURE & EQUIPMENT (Excluded)	ITEM	\$ -

ANTICIPATED TOTAL PROJECT COST (Excluding GST) \$ 2,270,000

(Fixed Price Contract - November 2005)

AF771740P





PROWSE QUANTITY SURVEYORS PTY LTD
 ABN 83 097 049 548 ACN 097 049 548

**PROPOSED NEW COMMUNITY FACILITIES - AURORA NTH EPPING
 NORTHERN P-12 SINGLE COURT SCHOOL GYMNASIUM UPGRADE**

JOB 4605
 DATE 23/08/2007
 FECA -
 UCA -
 REF U/9B

CLIENT: VicUrban

ELEM	DESCRIPTION	UNIT	QUANTITY	RATE (\$)	COST (\$)
	New Building Works (Not Provided)				
	Indoor netball court (FECA)	M2	-	-	-
	Amenities/ change room (FECA)	M2	-	-	-
	Store room (FECA)	M2	-	-	-
	Staff area (FECA)	M2	-	-	-
	Foyer (FECA)	M2	-	-	-
	Mezzanine viewing area (FECA)	M2	-	-	-
	Canteen (FECA)	M2	-	-	-
	Canopy (UCA)	M2	-	-	-
	Stair cases	No	-	-	-
	Extra Over Standard DE&T Facility Costs				
	Upgrade standard DE&T basketball court to a netball court (Increase size to 36x20m)	NO	1	240,000	240,000
	Site Works and External Services				
	Site preparation & demolition	ITEM			5,000
	Roads, footpaths and paved areas (Nil)	ITEM			-
	Boundary walls, fences and gates (Nil)	ITEM			-
	Outbuildings and covered ways (Nil)	ITEM			-
	Landscaping and Improvements (Nil)	ITEM			-
	External stormwater drainage	ITEM			10,000
	External sewer drainage (Nil)	ITEM			-
	External water supply (Nil)	ITEM			-
	External gas reticulation (Nil)	ITEM			-
	External fire protection (Nil)	ITEM			-
	External light & power	ITEM			5,000
	External communications (Nil)	ITEM			-
	Balance of funds	ITEM			2,000

SUB-TOTAL

\$ 262,000

PRELIMINARIES (Included Above)

- %

\$ -

DESIGN VARIABLE

5.00 %

\$ 13,000

COST ESCALATION TO TENDER

- %

\$ -

COST ESCALATION DURING CONSTRUCTION

2.00 %

\$ 6,000

CONTRACT CONTINGENCY

2.50 %

\$ 7,000

PROFESSIONAL FEES

11.00 %

\$ 32,000

LOOSE FURNITURE & EQUIPMENT (Excluded)

ITEM

\$ -

ANTICIPATED TOTAL PROJECT COST (Excluding GST)

\$ 320,000

(Fixed Price Contract - November 2005)

AF771740P

10/04/2008 \$187 173





PROWSE QUANTITY SURVEYORS PTY LTD
 ABN 83 097 049 548 ACN 097 049 548

**PROPOSED NEW COMMUNITY FACILITIES - AURORA NTH EPPING
 CENTRAL P-6 SINGLE COURT SCHOOL GYMNASIUM**

JOB # 4605
 DATE 23/08/2007
 FECA 870
 UCA 25
 REF U/10A

CLIENT: VicUrban

ELEM	DESCRIPTION	UNIT	QUANTITY	RATE (\$)	COST (\$)
New Building Works					
	Indoor single netball court (36x20m)	(FECA) M2	720	1,000	720,000
	Amenities/ change room	(FECA) M2	50	1,800	90,000
	Store room	(FECA) M2	50	1,300	65,000
	Staff area	(FECA) M2	30	1,500	45,000
	Foyer	(FECA) M2	20	1,500	30,000
	Mezzanine viewing area	(FECA) M2	-	-	-
	Canteen	(FECA) M2	-	-	-
	Canopy	(UCA) M2	25	700	17,500
	Stair cases	No	-	-	-
	Credit for D.E. & T. funds for primary school multi-purpose room (approx 750m2)	M2	(298)	850	(253,300)
Site Works and External Services					
	Site preparation & demolition	ITEM			10,000
	Roads, footpaths and paved areas	ITEM			20,000
	Boundary walls, fences and gates	ITEM			10,000
	Outbuildings and covered ways (Nil)	ITEM			-
	Landscaping and Improvements	ITEM			10,000
	External stormwater drainage	ITEM			20,000
	External sewer drainage	ITEM			10,000
	External water supply	ITEM			2,000
	External gas reticulation	ITEM			2,000
	External fire protection	ITEM			5,000
	External light & power	ITEM			15,000
	External communications	ITEM			1,000
	Balance of funds	ITEM			1,800

SUB-TOTAL					\$ 821,000
PRELIMINARIES (Included Above)	-	%			\$ -
DESIGN VARIABLE	5.00	%			\$ 41,000
COST ESCALATION TO TENDER	-	%			\$ -
COST ESCALATION DURING CONSTRUCTION	2.00	%			\$ 17,000
CONTRACT CONTINGENCY	2.50	%			\$ 22,000
PROFESSIONAL FEES	11.00	%			\$ 99,000
LOOSE FURNITURE & EQUIPMENT (Excluded)	ITEM				\$ -

ANTICIPATED TOTAL PROJECT COST (Excluding GST) **\$ 1,000,000**
 (Fixed Price Contract - November 2005)

AF771740P





PROWSE QUANTITY SURVEYORS PTY LTD
 ABN 83 097 049 548 ACN 097 049 548

PROPOSED NEW COMMUNITY FACILITIES - AURORA NTH EPPING
NORTH WEST P-6 SINGLE COURT SCHOOL GYMNASIUM

JOB 4605
 DATE 23/08/2007
 FECA 870
 UCA 25
 REF U/10B

CLIENT: VicUrban

ELEM	DESCRIPTION	UNIT	QUANTITY	RATE (\$)	COST (\$)
New Building Works					
	Indoor single netball court (36x20m)	(FECA) M2	720	1,000	720,000
	Amenities/ change room	(FECA) M2	50	1,800	90,000
	Store room	(FECA) M2	50	1,300	65,000
	Staff area	(FECA) M2	30	1,500	45,000
	Foyer	(FECA) M2	20	1,500	30,000
	Mezzanine viewing area	(FECA) M2	-	-	-
	Canteen	(FECA) M2	-	-	-
	Canopy	(UCA) M2	25	700	17,500
	Stair cases	No	-	-	-
	Credit for D.E. & T. funds for primary school multi-purpose room (approx 750m2)	M2	(298)	850	(253,300)
Site Works and External Services					
	Site preparation & demolition	ITEM			10,000
	Roads, footpaths and paved areas	ITEM			20,000
	Boundary walls, fences and gates	ITEM			10,000
	Outbuildings and covered ways (Nil)	ITEM			-
	Landscaping and Improvements	ITEM			10,000
	External stormwater drainage	ITEM			20,000
	External sewer drainage	ITEM			10,000
	External water supply	ITEM			2,000
	External gas reticulation	ITEM			2,000
	External fire protection	ITEM			5,000
	External light & power	ITEM			15,000
	External communications	ITEM			1,000
	Balance of funds	ITEM			1,800

SUB-TOTAL					\$ 821,000
PRELIMINARIES (Included Above)	- %				\$ -
DESIGN VARIABLE	5.00 %				\$ 41,000
COST ESCALATION TO TENDER	- %				\$ -
COST ESCALATION DURING CONSTRUCTION	2.00 %				\$ 17,000
CONTRACT CONTINGENCY	2.50 %				\$ 22,000
PROFESSIONAL FEES	11.00 %				\$ 99,000
LOOSE FURNITURE & EQUIPMENT (Excluded)	ITEM				\$ -

ANTICIPATED TOTAL PROJECT COST (Excluding GST) **\$ 1,000,000**
 (Fixed Price Contract - November 2005)

AF771740P
 10/04/2008 \$187 173



PROWSE QUANTITY SURVEYORS PTY LTD

ABN 83 097 049 548 ACN 097 049 548

**PROPOSED NEW COMMUNITY FACILITIES - AURORA NTH EPPING
HARVEST HOME ROAD CAC (Early Childhood Focus)**

JOB 4605
DATE 23/08/2007
FECA 923
UCA 77
REF U/11A

CLIENT: VicUrban

ELEM	DESCRIPTION	UNIT	QUANTITY	RATE (\$)	COST (\$)
	Core CAC: Generated by Neighbourhood Demand Refer to Sub total (1) over	ITEM			921,000
	Core CAC: Generated by Regional Demand Refer to Sub total (2) over	ITEM			387,000
	Circulation				
	Circulation (FECA)	M2	154	1,100	169,400
	Canopies / verandahs (UCA)	M2	77	700	53,900
	Extra over items				
	Commercial kitchen equipment & coolers	ITEM			60,000
	Operable walls and auto doors	ITEM			25,000
	Site Works and External Services				
	Site preparation & demolition	ITEM			16,000
	Roads, footpaths and paved areas	ITEM			16,000
	Car parking (8 spaces)	ITEM			24,000
	Boundary walls, fences and gates	ITEM			20,000
	Outbuildings and covered ways (Nil)	ITEM			-
	Landscaping and Improvements	ITEM			40,000
	External stormwater drainage	ITEM			20,000
	External sewer drainage	ITEM			8,000
	External water supply	ITEM			4,000
	External gas reticulation	ITEM			2,000
	External fire protection	ITEM			4,000
	External light & power	ITEM			12,000
	External communications	ITEM			2,000
	Balance of funds	ITEM			4,700

SUB-TOTAL \$ 1,789,000

PRELIMINARIES (Included Above)	- %	\$ -
DESIGN VARIABLE	5.00 %	\$ 89,000
COST ESCALATION TO TENDER	- %	\$ -
COST ESCALATION DURING CONSTRUCTION	3.00 %	\$ 56,000
CONTRACT CONTINGENCY	2.50 %	\$ 48,000
PROFESSIONAL FEES	11.00 %	\$ 218,000
LOOSE FURNITURE & EQUIPMENT (Excluded)	ITEM	\$ -

ANTICIPATED TOTAL PROJECT COST (Excluding GST) \$ 2,200,000

(Fixed Price Contract - November 2005)

AF771740P

10/04/2008 \$187 173





PROWSE QUANTITY SURVEYORS PTY LTD
 ABN 83 097 049 548 ACN 097 049 548

PROPOSED NEW COMMUNITY FACILITIES - AURORA NTH EPPING
HARVEST HOME ROAD CAC (Early Childhood Focus)

JOB 4605
 DATE 23/08/2007
 FECA 923
 UCA 77
 REF U/11A

CLIENT: VicUrban

ELEM	DESCRIPTION	UNIT	QUANTITY	RATE (\$)	COST (\$)
Core CAC: Generated by Neighbourhood Demand					
	Entry				
	Entry (FECA)	M2	35	1,700	59,500
	Coordinators storage (FECA)	M2	6	1,100	6,600
	Coordinators offices (FECA)	M2	32	1,750	56,000
Main Hall					
	Hall (FECA)	M2	200	1,500	300,000
	User storage (FECA)	M2	36	1,100	39,600
	Playgroup storage (FECA)	M2	15	1,100	16,500
	Chair and table storage (FECA)	M2	20	1,100	22,000
Kitchen & Food Service Centre					
	Kitchen (commercial) (FECA)	M2	40	3,100	124,000
	Kitchen (domestic) (FECA)	M2	25	2,000	50,000
	Kitchen store (FECA)	M2	12	2,000	24,000
Meeting Rooms					
	Meeting room 1 (FECA)	M2	30	1,750	52,500
	Meeting room 2 (FECA)	M2	50	1,750	87,500
	User store (FECA)	M2	12	1,100	13,200
Common Amenities					
	Toilets (men & women) (FECA)	M2	20	2,400	48,000
	Accessible / family toilets / change (FECA)	M2	6	2,400	14,400
	Cleaners store (FECA)	M2	4	1,800	7,200
Sub-Total (1) - Regional Demand Facilities		ITEM			921,000
Core CAC: Generated by Regional Demand					
PAG (ADASS)					
	Activity room1 (FECA)	M2	60	1,500	90,000
	Activity room 2 (FECA)	M2	80	1,500	120,000
	Office (FECA)	M2	16	1,750	28,000
	Accessible toilets/amenities/sick bay (FECA)	M2	30	2,400	72,000
	Storage (FECA)	M2	20	1,100	22,000
	Ext to kitchen for food services centre (FECA)	M2	20	2,000	40,000
	Outdoor area (OPEN)	M2	60	250	15,000
Sub-Total (2) - Regional Demand Facilities		ITEM			387,000

AF771740P

10/04/2008 \$187 173





PROWSE QUANTITY SURVEYORS PTY LTD
 ABN 83 097 049 548 ACN 097 049 548

PROPOSED NEW COMMUNITY FACILITIES - AURORA NTH EPPING
HARVEST HOME ROAD CAC (Early Childhood Focus)
MCH & Preschool

JOB 4605
 DATE 23/08/2007
 FECA 595
 UCA 50
 REF U/11B

CLIENT: VicUrban

ELEM	DESCRIPTION	UNIT	QUANTITY	RATE (\$)	COST (\$)
Core CAC: Generated by Neighbourhood Demand					
MCH					
	Consulting rooms (general)	(FECA) M2	40	1,700	68,000
	Consulting rooms (MCH)	(FECA) M2	40	1,700	68,000
	Waiting room	(FECA) M2	40	1,700	68,000
	Offices for NGO's	(FECA) M2	40	1,750	70,000
Preschool (Double)					
	Lobby	(FECA) M2	20	1,700	34,000
	Bag rooms	(FECA) M2	30	1,100	33,000
	Children rooms (60 children x 3.3m2/child)	(FECA) M2	198	1,700	336,600
	Kitchen	(FECA) M2	12	2,000	24,000
	Office / administration room	(FECA) M2	16	1,750	28,000
	Storage internal	(FECA) M2	40	1,100	44,000
	Storage external (shed)	ITEM			10,000
	Children's toilets	(FECA) M2	12	2,400	28,800
	Staff toilets and shower	(FECA) M2	8	2,400	19,200
	Outdoor play (60 children x 7.0m2/child)	(OPEN) M2	420	250	105,000
	Circulation	(FECA) M2	99	1,100	109,120
	Canopies / verandahs	(UCA) M2	50	700	35,000
Extra over items					
	Operable walls and auto doors	ITEM			25,000
Site Works and External Services					
	Site preparation & demolition	ITEM			24,000
	Roads, footpaths and paved areas	ITEM			24,000
	Car parking (12 spaces)	ITEM			36,000
	Boundary walls, fences and gates	ITEM			30,000
	Outbuildings and covered ways (Nil)	ITEM			-
	Landscaping and Improvements	ITEM			60,000
	External stormwater drainage	ITEM			30,000
	External sewer drainage	ITEM			12,000
	External water supply	ITEM			6,000
	External gas reticulation	ITEM			3,000
	External fire protection	ITEM			6,000
	External light & power	ITEM			18,000
	External communications	ITEM			3,000
	Balance of funds	ITEM			(1,720)

SUB-TOTAL \$ **1,356,000**

PRELIMINARIES (Included Above)	- %	\$ -
DESIGN VARIABLE	5.00 %	\$ 68,000
COST ESCALATION TO TENDER	- %	\$ -
COST ESCALATION DURING CONSTRUCTION	3.00 %	\$ 43,000
CONTRACT CONTINGENCY	2.50 %	\$ 37,000
PROFESSIONAL FEES	11.00 %	\$ 166,000
LOOSE FURNITURE & EQUIPMENT (Excluded)	ITEM	\$ -

ANTICIPATED TOTAL PROJECT COST (Excluding GST) \$ **1,670,000**

(Fixed Price Contract - November 2005)

AF771740P

10/04/2008 \$187 173





PROWSE QUANTITY SURVEYORS PTY LTD
 ABN 83 097 049 548 ACN 097 049 548

PROPOSED NEW COMMUNITY FACILITIES - AURORA NTH EPPING
NORTHERN P-12 CAC (General Focus)

JOB 4605
 DATE 23/08/2007
 FECA 278
 UCA 23
 REF U/12A

CLIENT: VicUrban

ELEM	DESCRIPTION	UNIT	QUANTITY	RATE (\$)	COST (\$)
Entry					
	Entry (FECA)	M2	35	1,700	59,500
	Coordinators storage (FECA)	M2	6	1,100	6,600
	Coordinators offices (FECA)	M2	32	1,750	56,000
Kitchen & Food Service Centre					
	Kitchen (domestic) (FECA)	M2	25	2,000	50,000
	Kitchen store (FECA)	M2	12	2,000	24,000
Meeting Rooms					
	Meeting room 1 (FECA)	M2	30	1,750	52,500
	Meeting room 2 (FECA)	M2	50	1,750	87,500
	User store (FECA)	M2	12	1,100	13,200
Common Amenities					
	Toilets (men & women) (FECA)	M2	20	2,400	48,000
	Accessible / family toilets / change (FECA)	M2	6	2,400	14,400
	Cleaners store (FECA)	M2	4	1,800	7,200
Circulation					
	Circulation (FECA)	M2	46	1,100	51,040
	Canopies / verandahs (UCA)	M2	23	700	16,240
Extra over items					
	Operable walls and auto doors	ITEM			25,000
Site Works and External Services					
	Site preparation & demolition	ITEM			11,000
	Roads, footpaths and paved areas	ITEM			11,000
	Car parking (8 spaces)	ITEM			14,000
	Boundary walls, fences and gates	ITEM			10,000
	Outbuildings and covered ways (Nil)	ITEM			-
	Landscaping and Improvements	ITEM			20,000
	External stormwater drainage	ITEM			10,000
	External sewer drainage	ITEM			3,000
	External water supply	ITEM			4,000
	External gas reticulation	ITEM			2,000
	External fire protection	ITEM			4,000
	External light & power	ITEM			7,000
	External communications	ITEM			2,000
	Balance of funds	ITEM			820

SUB-TOTAL \$ **610,000**

PRELIMINARIES (Included Above)	- %	\$ -
DESIGN VARIABLE	5.00 %	\$ 31,000
COST ESCALATION TO TENDER	- %	\$ -
COST ESCALATION DURING CONSTRUCTION	3.00 %	\$ 19,000
CONTRACT CONTINGENCY	2.50 %	\$ 17,000
PROFESSIONAL FEES	11.00 %	\$ 73,000
LOOSE FURNITURE & EQUIPMENT (Excluded)	ITEM	\$ -

ANTICIPATED TOTAL PROJECT COST (Excluding GST) \$ **750,000**

(Fixed Price Contract - November 2005)

AF771740P





PROWSE QUANTITY SURVEYORS PTY LTD

ABN 83 097 049 548 ACN 097 049 548

**PROPOSED NEW COMMUNITY FACILITIES - AURORA NTH EPPING
NORTHERN P-12 CAC (General Focus)
MCH & Preschool**

JOB 4605
DATE 23/08/2007
FECA 595
UCA 50
REF U/12B

CLIENT: VicUrban

ELEM	DESCRIPTION	UNIT	QUANTITY	RATE (\$)	COST (\$)
Core CAC: Generated by Neighbourhood Demand					
MCH					
	Consulting rooms (general)	(FECA) M2	40	1,700	68,000
	Consulting rooms (MCH)	(FECA) M2	40	1,700	68,000
	Waiting room	(FECA) M2	40	1,700	68,000
	Offices for Visiting Services	(FECA) M2	40	1,750	70,000
Preschool (Double)					
	Lobby	(FECA) M2	20	1,700	34,000
	Bag rooms	(FECA) M2	30	1,100	33,000
	Children rooms (60 children x 3.3m2/child)	(FECA) M2	198	1,700	336,600
	Kitchen	(FECA) M2	12	2,000	24,000
	Office / administration room	(FECA) M2	16	1,750	28,000
	Storage internal	(FECA) M2	40	1,100	44,000
	Storage external (shed)	ITEM			10,000
	Children's toilets	(FECA) M2	12	2,400	28,800
	Staff toilets and shower	(FECA) M2	8	2,400	19,200
	Outdoor play (60 children x 7.0m2/child)	(OPEN) M2	420	250	105,000
	Circulation	(FECA) M2	99	1,100	109,120
	Canopies / verandahs	(UCA) M2	50	700	35,000
Extra over items					
	Operable walls and auto doors	ITEM			25,000
Site Works and External Services					
	Site preparation & demolition	ITEM			24,000
	Roads, footpaths and paved areas	ITEM			24,000
	Car parking (12 spaces)	ITEM			36,000
	Boundary walls, fences and gates	ITEM			30,000
	Outbuildings and covered ways (Nil)	ITEM			-
	Landscaping and Improvements	ITEM			60,000
	External stormwater drainage	ITEM			30,000
	External sewer drainage	ITEM			12,000
	External water supply	ITEM			6,000
	External gas reticulation	ITEM			3,000
	External fire protection	ITEM			6,000
	External light & power	ITEM			18,000
	External communications	ITEM			3,000
	Balance of funds	ITEM			(1,720)

SUB-TOTAL \$ **1,356,000**

PRELIMINARIES (Included Above)	- %	\$ -
DESIGN VARIABLE	5.00 %	\$ 68,000
COST ESCALATION TO TENDER	- %	\$ -
COST ESCALATION DURING CONSTRUCTION	3.00 %	\$ 43,000
CONTRACT CONTINGENCY	2.50 %	\$ 37,000
PROFESSIONAL FEES	11.00 %	\$ 166,000
LOOSE FURNITURE & EQUIPMENT (Excluded)	ITEM	\$ -

ANTICIPATED TOTAL PROJECT COST (Excluding GST)
(Fixed Price Contract - November 2005)

AF771740P

\$ **1,670,000**





PROUSE QUANTITY SURVEYORS PTY LTD

ABN 83 097 049 548 ACN 097 049 548

**PROPOSED NEW COMMUNITY FACILITIES - AURORA NTH EPPING
SOUTHERN TOWN CENTRE CAC (Skilling, Training, Resources)**

JOB 4605
DATE 23/08/2007
FECA 590
UCA 49
REF U/13

CLIENT: VicUrban

ELEM	DESCRIPTION	UNIT	QUANTITY	RATE (\$)	COST (\$)
	Core CAC: Generated by Neighbourhood Demand Refer to Sub total (1) over	ITEM			488,900
	Core CAC: Generated by Regional Demand Refer to Sub total (2) over	ITEM			375,000
	Circulation				
	Circulation (FECA)	M2	98	1,100	107,800
	Canopies / verandahs (UCA)	M2	49	700	34,300
	Extra over items Operable walls and auto doors	ITEM			50,000
	Site Works and External Services				
	Site preparation & demolition	ITEM			40,000
	Roads, footpaths and paved areas	ITEM			40,000
	Car parking (20 spaces)	ITEM			60,000
	Boundary walls, fences and gates	ITEM			50,000
	Outbuildings and covered ways (Nil)	ITEM			-
	Landscaping and Improvements (Excluded)	ITEM			-
	External stormwater drainage	ITEM			50,000
	External sewer drainage	ITEM			20,000
	External water supply	ITEM			10,000
	External gas reticulation	ITEM			5,000
	External fire protection	ITEM			10,000
	External light & power	ITEM			30,000
	External communications	ITEM			5,000
	Balance of funds	ITEM			(2,000)

SUB-TOTAL \$ 1,374,000

PRELIMINARIES (Included Above)	- %	\$ -
DESIGN VARIABLE	5.00 %	\$ 69,000
COST ESCALATION TO TENDER	- %	\$ -
COST ESCALATION DURING CONSTRUCTION	3.00 %	\$ 43,000
CONTRACT CONTINGENCY	2.50 %	\$ 37,000
PROFESSIONAL FEES	11.00 %	\$ 167,000
LOOSE FURNITURE & EQUIPMENT (Excluded)	ITEM	\$ -

ANTICIPATED TOTAL PROJECT COST (Excluding GST) \$ 1,690,000

(Fixed Price Contract - November 2005)

AF771740P

10/04/2008 \$187 173





PROWSE QUANTITY SURVEYORS PTY LTD
 ABN 83 097 049 548 ACN 097 049 548

PROPOSED NEW COMMUNITY FACILITIES - AURORA NTH EPPING
SOUTHERN TOWN CENTRE CAC (Skilling, Training, Resources)

JOB 4605
 DATE 23/08/2007
 FECA 590
 UCA 49
 REF U/13

CLIENT: VicUrban

ELEM	DESCRIPTION	UNIT	QUANTITY	RATE (\$)	COST (\$)	
Core CAC: Generated by Neighbourhood Demand Entry						
	Entry (FECA)	M2	35	1,700	59,500	
	Coordinators storage (FECA)	M2	6	1,100	6,600	
	Coordinators offices (FECA)	M2	32	1,750	56,000	
	Offices for NGO's (FECA)	M2	40	1,750	70,000	
Main Hall						
	Hall (FECA)	M2	-	-	-	
	User storage (FECA)	M2	-	-	-	
	Playgroup storage (FECA)	M2	-	-	-	
	Chair and table storage (FECA)	M2	-	-	-	
Kitchen & Food Service Centre						
	Kitchen (commercial) (FECA)	M2	-	-	-	
	Kitchen (domestic) (FECA)	M2	25	2,000	50,000	
	Kitchen store (FECA)	M2	12	2,000	24,000	
Meeting Rooms						
	Meeting room 1 (FECA)	M2	30	1,750	52,500	
	Meeting room 2 (FECA)	M2	50	1,750	87,500	
	User store (FECA)	M2	12	1,100	13,200	
Common Amenities						
	Toilets (men & women) (FECA)	M2	20	2,400	48,000	
	Accessible / family toilets / change (FECA)	M2	6	2,400	14,400	
	Cleaners store (FECA)	M2	4	1,800	7,200	
Sub-Total (1) - Neighbourhood Demand Facilities					ITEM	488,900
Core CAC: Generated by Regional Demand						
Neighbourhood House Space						
	Flexible class/meeting/consulting rooms (FECA)	M2	100	1,750	175,000	
Fine Arts Space						
	Wet area (FECA)	M2	30	1,750	52,500	
	Exhibition space (FECA)	M2	30	1,750	52,500	
Performing Arts Space						
	Main hall for stage (FECA)	M2	40	1,500	60,000	
	Green room (FECA)	M2	20	1,750	35,000	
Sub-Total (2) - Regional Demand Facilities					ITEM	375,000

AF771740P

10/04/2008 \$187 173



AF771740P



Annexure

Plan identifying the

The plan which is annexure "A" has been removed from this counterpart of the Section 173 Agreement due to difficulties with imaging for recording purposes.

A copy of the plan identified is included in each of the counterparts to this section 173 agreement which are held by:

- The Minister for Planning;
- The responsible authority
- The Owner of the land as at the date the agreement was executed

A copy of the counterpart agreement together with Annexure A is available for inspection at Council offices during normal business hours upon giving the Council reasonable notice.

© State of Victoria. This publication is copyright. No part may be reproduced by any process except in accordance with the provisions of the Copyright Act 1968 (Cth) and for the purposes of Section 32 of the Sale of Land Act 1962 or pursuant to a written agreement. The information is only valid at the time and in the form obtained from the LANDATA® System. None of the State of Victoria, LANDATA®, Secure Electronic Registries Victoria Pty Ltd (ABN 86 627 986 396) as trustee for the Secure Electronic Registries Victoria Trust (ABN 83 206 746 897) accept responsibility for any subsequent release, publication or reproduction of the information.

PLAN OF SUBDIVISION		EDITION 1	PS744131K
LOCATION OF LAND PARISH: WOLLERT SECTION: 13 CROWN ALLOTMENT: 2 (PART) TITLE REFERENCE: VOL.11993 FOL.230 LAST PLAN REFERENCE: PS744130M (LOT Q) POSTAL ADDRESS: 52A STEEN AVENUE (at time of subdivision) WOLLERT 3750 MGA CO-ORDINATES: E: 323 510 ZONE: 55 (of approx centre of land N: 5 835 370 GDA 94 in plan)		Council Name: Whittlesea City Council Council Reference Number: 609506 Planning Permit Reference: 715411 SPEAR Reference Number: S103688C Certification This plan is certified under section 11 (7) of the Subdivision Act 1988 Date of original certification under section 6: 21/08/2017 Public Open Space A requirement for public open space under section 18 of the Subdivision Act 1988 has been made and the requirement has been satisfied Digitally signed by: Carolyn Joy Leatham for Whittlesea City Council on 19/10/2018 Statement Of Compliance issued: 31/10/2018	
VESTING OF ROADS AND/OR RESERVES		NOTATIONS	
IDENTIFIER	COUNCIL/BODY/PERSON	LOTS 1 TO 2000 (BOTH INCLUSIVE) HAVE BEEN OMITTED FROM THIS PLAN. LOTS IN THIS PLAN MAY BE AFFECTED BY ONE OR MORE RESTRICTIONS. FOR DETAILS OF RESTRICTIONS INCLUDING BURDENED LOTS & BENEFITING LOTS, SEE CREATION OF RESTRICTIONS ON SHEETS 8, 9, & 10 OTHER PURPOSES OF PLAN: TO REMOVE THAT PART OF THE DRAINAGE & SEWERAGE EASEMENT CREATED AS E-1 ON PS744130M CONTAINED WITHIN ARAKWAL LANE ON THIS PLAN. GROUND FOR REMOVAL OF EASEMENT: AGREEMENT FROM ALL INTERESTED PARTIES (SECTION 6(1)K SUBDIVISION ACT 1988)	
ROAD R1 RESERVE No.1 RESERVE No.2 RESERVE No.3 RESERVE No.4	WHITTLESEA CITY COUNCIL WHITTLESEA CITY COUNCIL WHITTLESEA CITY COUNCIL WHITTLESEA CITY COUNCIL AUSNET ELECTRICITY SERVICES PTY LTD		
NOTATIONS			
DEPTH LIMITATION: 15m APPLIES			
This is a SPEAR plan. STAGING: This is not a staged subdivision. Planning Permit No.715411 SURVEY: This plan is based on survey. This survey has been connected to permanent marks No(s). 21, 38, 40, 48, 588 & 635 In Proclaimed Survey Area No. —			
Estate: Aurora Phase No.: 20 No. of Lots: 102 + Lot L PHASE AREA: 6.443ha			
EASEMENT INFORMATION			
LEGEND: A - Appurtenant Easement E - Encumbering Easement R - Encumbering Easement (Road)			
EASEMENTS AND RIGHTS IMPLIED BY SECTION 12(2) OF THE SUBDIVISION ACT 1988 APPLIES TO LOTS 2001 TO 2009 (BOTH INCLUSIVE), 2044 TO 2051 (BOTH INCLUSIVE), 2076 TO 2084 (BOTH INCLUSIVE) AND 2094 TO 2102 (BOTH INCLUSIVE).			
Easement Reference	Purpose	Width (Metres)	Origin
E-1	DRAINAGE	SEE DIAG.	PS744130M
E-1	SEWERAGE	SEE DIAG.	PS744130M
E-2, E-6	DRAINAGE	SEE DIAG.	THIS PLAN
E-2, E-7	SEWERAGE	SEE DIAG.	THIS PLAN
E-3, E-4	DRAINAGE	SEE DIAG.	PS744133F
E-4, E-5	SEWERAGE	SEE DIAG.	PS744133F
E-8	POWERLINE	SEE DIAG.	THIS PLAN SECTION 88 ELECTRICTY INDUSTRY ACT 2000
E-9	PARTYWALL	0.12	THIS PLAN
			WHITTLESEA CITY COUNCIL YARRA VALLEY WATER CORPORATION WHITTLESEA CITY COUNCIL YARRA VALLEY WATER CORPORATION WHITTLESEA CITY COUNCIL YARRA VALLEY WATER CORPORATION AUSNET ELECTRICITY SERVICES PTY LTD RELEVANT ABUTTING LOT ON THIS PLAN
Beveridge Williams development & environment consultants Melbourne ph : 03 9524 8888 www.beveridgewilliams.com.au		SURVEYORS FILE REF: 1501240/20 1501240-20-PS-V15.DWG	ORIGINAL SHEET SIZE: A3 SHEET 1 OF 10
		Digitally signed by: Sean Adrian O'Connor (Beveridge Williams & Co Pty Ltd - Malvern), Surveyor's Plan Version (15), 19/10/2018, SPEAR Ref: S103688C	PLAN REGISTERED TIME: 3.05pm DATE: 8/11/2018 A.R.T. Assistant Registrar of Titles

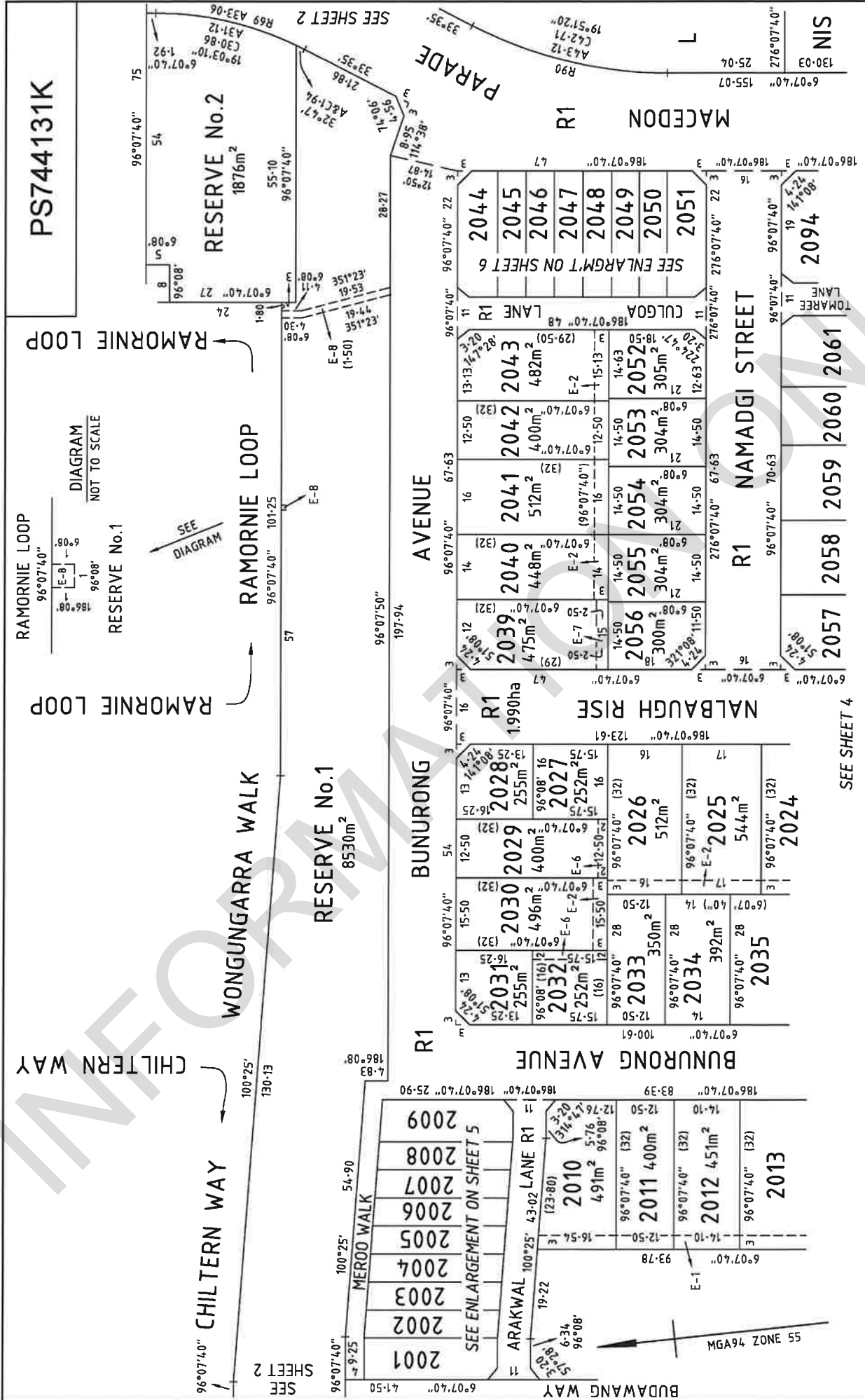

<p>Beveridge Williams development & environment consultants Melbourne ph : 03 9524 8888 www.beveridgewilliams.com.au</p>	<p>SURVEYORS REFERENCE 1501240/20</p>	<p>SCALE 1:750</p>	<p>7.5 0 7.5 15 22.5 30 LENGTHS ARE IN METRES</p>	<p>ORIGINAL SHEET SIZE: A3</p>	<p>SHEET 3</p>
	<p>Digitally signed by: Sean Adrian O'Connor (Beveridge Williams & Co Pty Ltd - Malvern), Surveyor's Plan Version (15), 19/10/2018, SPEAR Ref: S103688C</p> <p>Digitally signed by: Whittlesea City Council, 19/10/2018, SPEAR Ref: S103688C</p>				

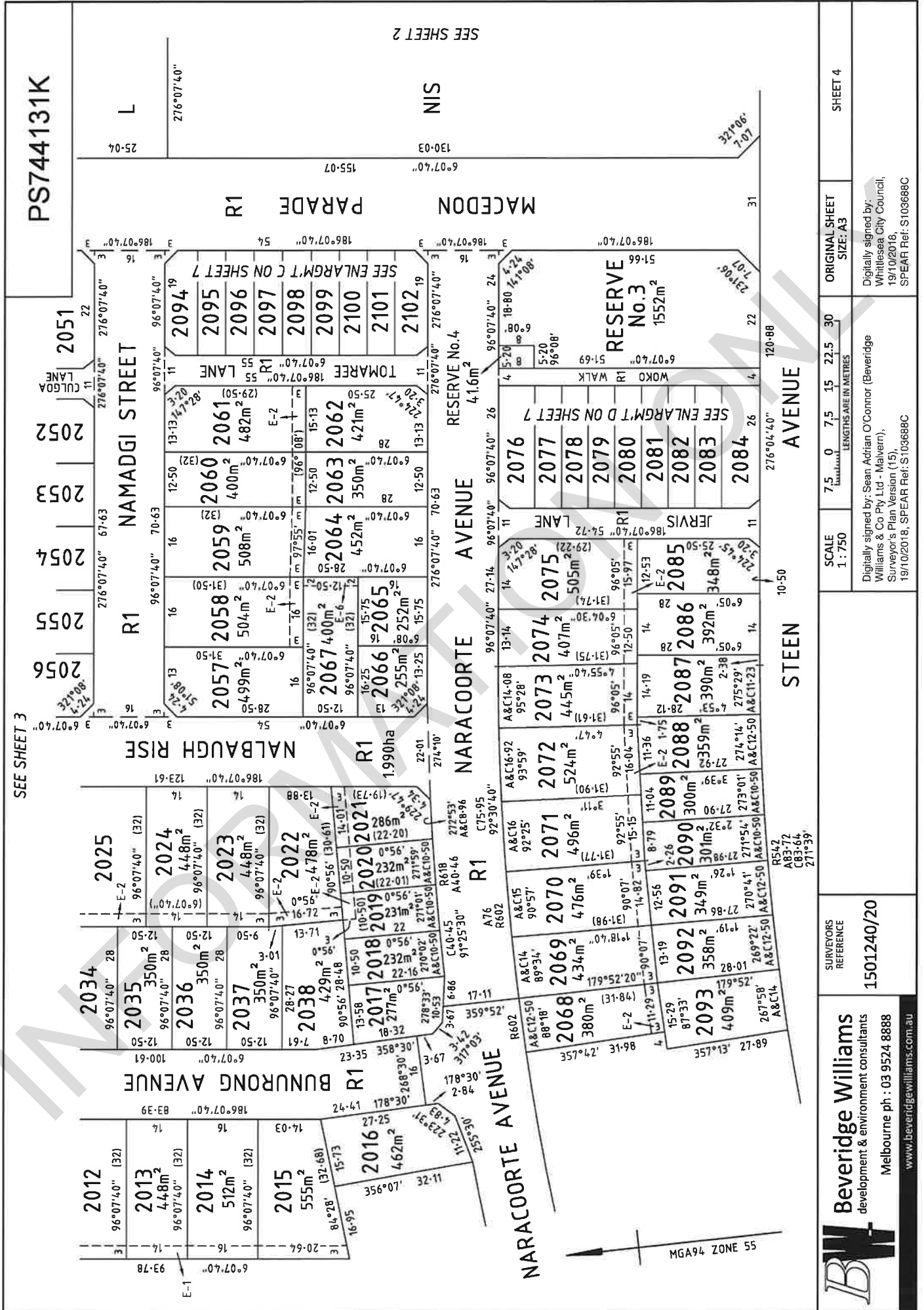

SEE SHEET 3

PS744131K

SEE SHEET 2

 <p>Beveridge Williams development & environment consultants Melbourne ph : 03 9524 8888 www.beveridgewilliams.com.au</p>	<p>1501240/20</p>	<p>SURVEYORS REFERENCE</p>	<p>SCALE 1 : 750</p>	<p>LENGTHS ARE IN METRES</p>	<p>ORIGINAL SHEET SIZE: A3</p>	<p>SHEET 4</p>
	<p>Digitally signed by: Sean Adrian O'Connor (Beveridge Williams & Co Pty Ltd - Melbourne), Surveyor's Plan Version (15), 19/10/2018, SPEAR Ref: S103688C</p> <p>Digitally signed by: Whittlesea City Council, 19/10/2018, SPEAR Ref: S103688C</p>					

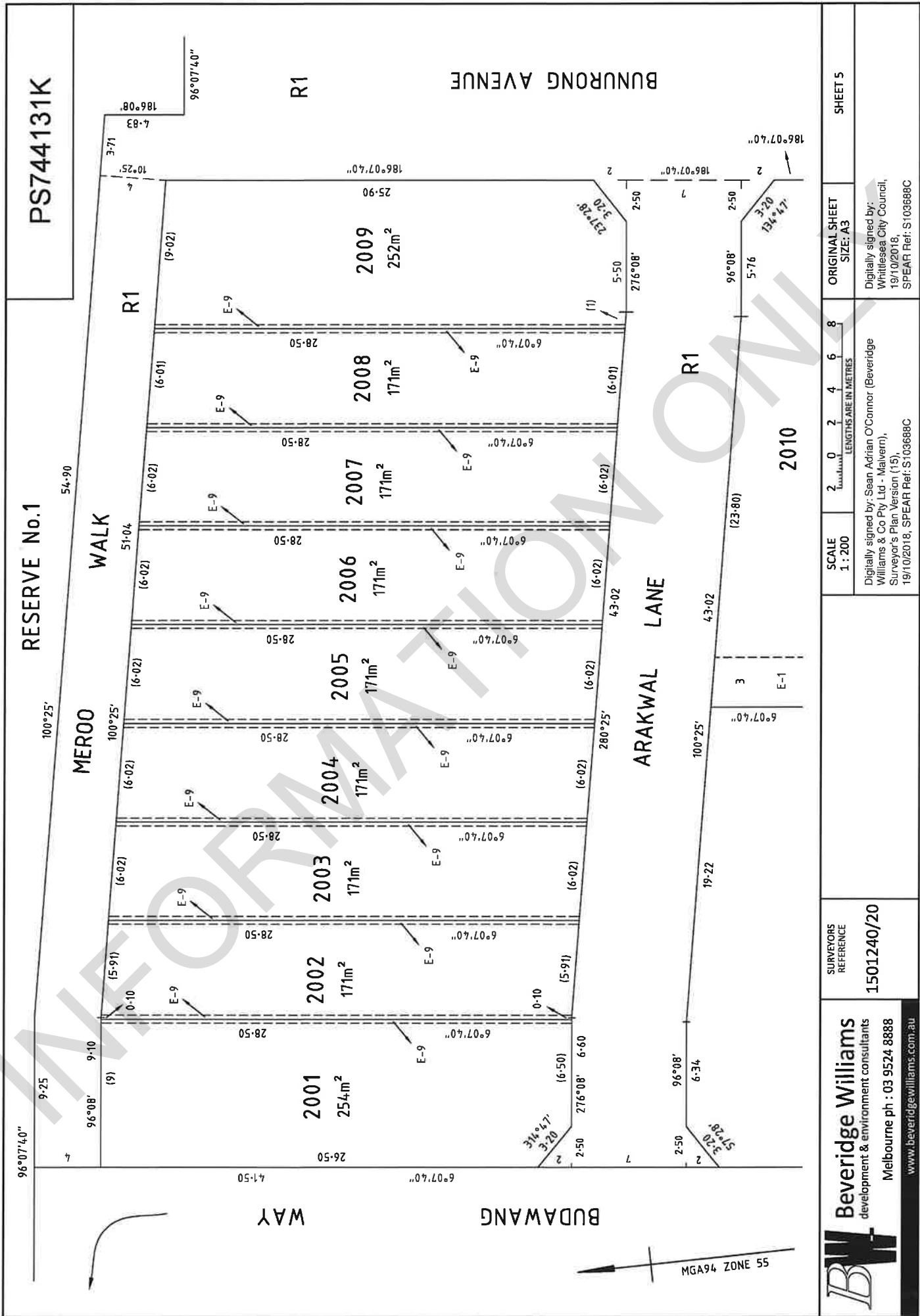

Beveridge Williams
 development & environment consultants
 Melbourne ph : 03 9524 8888
 www.beveridgewilliams.com.au

SURVEYORS REFERENCE
1501240/20

Scale: 1:200
 Lengths are in metres

Digitally signed by: Sean Adrian O'Connor (Beveridge Williams & Co Pty Ltd - Malvern), Surveyor's Plan Version (15), 19/10/2018, SPEAR Ref: S103688C

Digitally signed by: Whittlesea City Council, 19/10/2018, SPEAR Ref: S103688C

ORIGINAL SHEET SIZE: A3
 SHEET 5

PS744131K

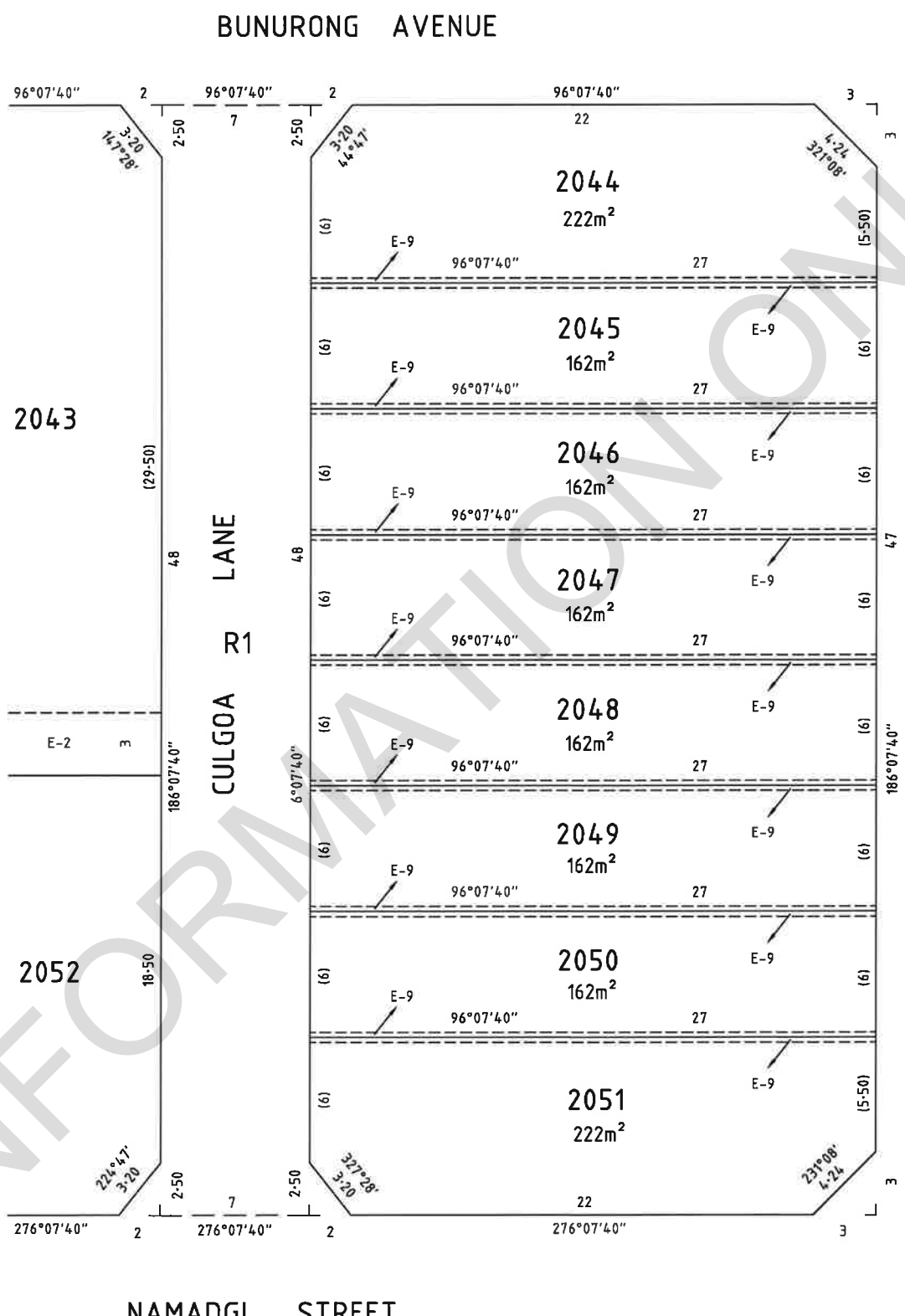

BW Beveridge Williams
 development & environment consultants
 Melbourne ph : 03 9524 8888
 www.beveridgewilliams.com.au

SURVEYORS REF
1501240/20

SCALE
1 : 200

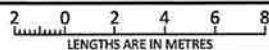

ORIGINAL SHEET
SIZE: A3

SHEET 6

Digitally signed by: Sean Adrian O'Connor (Beveridge Williams & Co Pty Ltd - Malvern), Surveyor's Plan Version (15), 19/10/2018, SPEAR Ref: S103688C

Digitally signed by: Whittlesea City Council, 19/10/2018, SPEAR Ref: S103688C

PS744131K

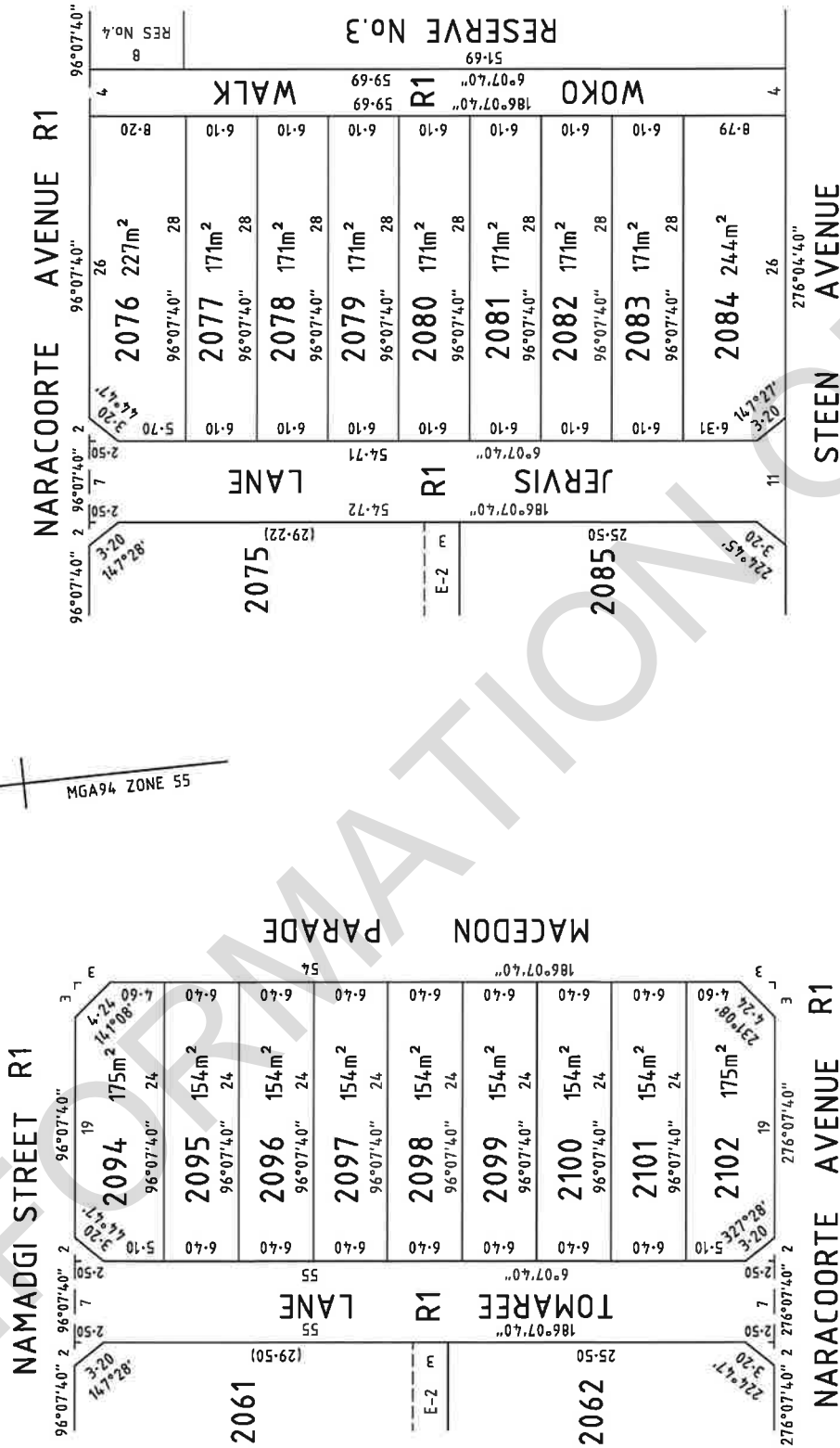

ENLARGEMENT C
SCALE 1:400

ENLARGEMENT D
SCALE 1:400

<p>Beveridge Williams development & environment consultants Melbourne ph : 03 9524 8888 www.beveridgewilliams.com.au</p>	<p>SURVEYORS REFERENCE</p> <p>1501240/20</p>	<p>SCALE 1:400</p> <p>LENGTHS ARE IN METRES</p> <p>4 0 4 8 12 16</p>	<p>ORIGINAL SHEET SIZE: A3</p> <p>SHEET 7</p>
	<p>Digitally signed by: Sean Adrian O'Connor (Beveridge Williams & Co Pty Ltd - Mälværn), Surveyor's Plan Version (15), 19/10/2018, SPEAR Ref: S103688C</p> <p>Digitally signed by: Whittlesea City Council, 19/10/2018, SPEAR Ref: S103688C</p>		

PS744131K

**SUBDIVISION ACT 1988
CREATION OF RESTRICTION 'A'**

UPON REGISTRATION OF THIS PLAN THE FOLLOWING RESTRICTION IS CREATED

LAND TO BENEFIT & TO BE BURDENED:

THE LAND IS BURDENED AND BENEFITED IN ACCORDANCE WITH THE FOLLOWING TABLE OF BURDENED AND BENEFITED LAND

TABLE OF BURDENED AND BENEFITED LAND

BURDENED LOT No.	BENEFITING LOTS ON THIS PLAN	BURDENED LOT No.	BENEFITING LOTS ON THIS PLAN	BURDENED LOT No.	BENEFITING LOTS ON THIS PLAN
2001	2002	2035	2024, 2025, 2034, 2036	2069	2068, 2070, 2092
2002	2001, 2003	2036	2023, 2024, 2035, 2037	2070	2069, 2071, 2090, 2091
2003	2002, 2004	2037	2022, 2023, 2036, 2038	2071	2070, 2072, 2089, 2090
2004	2003, 2005	2038	2017, 2018, 2019, 2022, 2037	2072	2071, 2073, 2088, 2089
2005	2004, 2006	2039	2040, 2055, 2056	2073	2072, 2074, 2087, 2088
2006	2005, 2007	2040	2039, 2041, 2055	2074	2073, 2075, 2086, 2087
2007	2006, 2008	2041	2040, 2042, 2053, 2054	2075	2074, 2085, 2086
2008	2007, 2009	2042	2041, 2043, 2053	2076	2077
2009	2008	2043	2042, 2052, 2053	2077	2076, 2078
2010	2011	2044	2045	2078	2077, 2079
2011	2010, 2012	2045	2044, 2046	2079	2078, 2080
2012	2011, 2013	2046	2045, 2047	2080	2079, 2081
2013	2012, 2014	2047	2046, 2048	2081	2080, 2082
2014	2013, 2015	2048	2047, 2049	2082	2081, 2083
2015	2014, 2016	2049	2048, 2050	2083	2082, 2084
2016	2015	2050	2049, 2051	2084	2083
2017	2018, 2038	2051	2050	2085	2075, 2086
2018	2017, 2019, 2038	2052	2043, 2053	2086	2074, 2075, 2085, 2087
2019	2018, 2020, 2022, 2038	2053	2041, 2042, 2043, 2052, 2054	2087	2073, 2074, 2086, 2088
2020	2019, 2021, 2022	2054	2041, 2053, 2055	2088	2072, 2073, 2087, 2089
2021	2020, 2022	2055	2039, 2040, 2054, 2056	2089	2071, 2072, 2088, 2090
2022	2019, 2020, 2021, 2023, 2037, 2038	2056	2039, 2055	2090	2070, 2071, 2089, 2091
2023	2022, 2024, 2036, 2037	2057	2058, 2067	2091	2070, 2090, 2092
2024	2023, 2025, 2035, 2036	2058	2057, 2059, 2067	2092	2069, 2091, 2093
2025	2024, 2026, 2034, 2035	2059	2058, 2060, 2064	2093	2068, 2092
2026	2025, 2027, 2029, 2030, 2033, 2034	2060	2059, 2061, 2063	2094	2095
2027	2026, 2028, 2029	2061	2060, 2062	2095	2094, 2096
2028	2027, 2029	2062	2061, 2063	2096	2095, 2097
2029	2026, 2027, 2028, 2030	2063	2060, 2062, 2064	2097	2096, 2098
2030	2026, 2029, 2031, 2032, 2033	2064	2059, 2063, 2065, 2067	2098	2097, 2099
2031	2030, 2032	2065	2064, 2066, 2067	2099	2098, 2100
2032	2030, 2031, 2033	2066	2065, 2067	2100	2099, 2101
2033	2026, 2030, 2032, 2034	2067	2057, 2058, 2064, 2065, 2066	2101	2100, 2102
2034	2025, 2026, 2033, 2035	2068	2069, 2093	2102	2101

DESCRIPTION OF RESTRICTION:

THE REGISTERED PROPRIETOR OR PROPRIETORS FOR THE TIME BEING OF ANY BURDENED LOT ON THIS PLAN OF SUBDIVISION SHALL NOT AT ANY TIME ON THE SAID LOT OR ANY PARTS THEREOF:

BUILD OR PERMIT TO BE BUILT OR REMAIN ON THE LOT ANY BUILDING OTHER THAN A BUILDING WHICH HAS BEEN CONSTRUCTED AND SITED IN ACCORDANCE WITH THE MEMORANDUM OF COMMON PROVISIONS (MCP) REGISTERED IN DEALING NO. AA4324

EXPIRY:

THIS RESTRICTION CEASES TO HAVE EFFECT FOLLOWING AFTER EITHER;

- (i) THE ISSUE OF AN OCCUPANCY PERMIT UNDER THE BUILDING ACT 1993 (OR SIMILAR) IN RESPECT OF A BUILDING ON EVERY RESIDENTIAL LOT ON THIS PLAN.
- (ii) 30th June 2029.

PS744131K

SUBDIVISION ACT 1988 CREATION OF RESTRICTION 'B'

UPON REGISTRATION OF THIS PLAN THE FOLLOWING RESTRICTION IS CREATED

LAND TO BENEFIT & TO BE BURDENED:

THE LAND IS BURDENED AND BENEFITED IN ACCORDANCE WITH THE FOLLOWING TABLE OF BURDENED AND BENEFITED LAND

TABLE OF BURDENED AND BENEFITED LAND

BURDENED LOT No.	BENEFITING LOTS ON THIS PLAN	BURDENED LOT No.	BENEFITING LOTS ON THIS PLAN	BURDENED LOT No.	BENEFITING LOTS ON THIS PLAN
2001	2002	2035	2024, 2025, 2034, 2036	2069	2068, 2070, 2092
2002	2001, 2003	2036	2023, 2024, 2035, 2037	2070	2069, 2071, 2090, 2091
2003	2002, 2004	2037	2022, 2023, 2036, 2038	2071	2070, 2072, 2089, 2090
2004	2003, 2005	2038	2017, 2018, 2019, 2022, 2037	2072	2071, 2073, 2088, 2089
2005	2004, 2006	2039	2040, 2055, 2056	2073	2072, 2074, 2087, 2088
2006	2005, 2007	2040	2039, 2041, 2055	2074	2073, 2075, 2086, 2087
2007	2006, 2008	2041	2040, 2042, 2053, 2054	2075	2074, 2085, 2086
2008	2007, 2009	2042	2041, 2043, 2053	2076	2077
2009	2008	2043	2042, 2052, 2053	2077	2076, 2078
2010	2011	2044	2045	2078	2077, 2079
2011	2010, 2012	2045	2044, 2046	2079	2078, 2080
2012	2011, 2013	2046	2045, 2047	2080	2079, 2081
2013	2012, 2014	2047	2046, 2048	2081	2080, 2082
2014	2013, 2015	2048	2047, 2049	2082	2081, 2083
2015	2014, 2016	2049	2048, 2050	2083	2082, 2084
2016	2015	2050	2049, 2051	2084	2083
2017	2018, 2038	2051	2050	2085	2075, 2086
2018	2017, 2019, 2038	2052	2043, 2053	2086	2074, 2075, 2085, 2087
2019	2018, 2020, 2022, 2038	2053	2041, 2042, 2043, 2052, 2054	2087	2073, 2074, 2086, 2088
2020	2019, 2021, 2022	2054	2041, 2053, 2055	2088	2072, 2073, 2087, 2089
2021	2020, 2022	2055	2039, 2040, 2054, 2056	2089	2071, 2072, 2088, 2090
2022	2019, 2020, 2021, 2023, 2037, 2038	2056	2039, 2055	2090	2070, 2071, 2089, 2091
2023	2022, 2024, 2036, 2037	2057	2058, 2067	2091	2070, 2090, 2092
2024	2023, 2025, 2035, 2036	2058	2057, 2059, 2067	2092	2069, 2091, 2093
2025	2024, 2026, 2034, 2035	2059	2058, 2060, 2064	2093	2068, 2092
2026	2025, 2027, 2029, 2030, 2033, 2034	2060	2059, 2061, 2063	2094	2095
2027	2026, 2028, 2029	2061	2060, 2062	2095	2094, 2096
2028	2027, 2029	2062	2061, 2063	2096	2095, 2097
2029	2026, 2027, 2028, 2030	2063	2060, 2062, 2064	2097	2096, 2098
2030	2026, 2029, 2031, 2032, 2033	2064	2059, 2063, 2065, 2067	2098	2097, 2099
2031	2030, 2032	2065	2064, 2066, 2067	2099	2098, 2100
2032	2030, 2031, 2033	2066	2065, 2067	2100	2099, 2101
2033	2026, 2030, 2032, 2034	2067	2057, 2058, 2064, 2065, 2066	2101	2100, 2102
2034	2025, 2026, 2033, 2035	2068	2069, 2093	2102	2101

DESCRIPTION OF RESTRICTION:

THE REGISTERED PROPRIETOR OR PROPRIETORS FOR THE TIME BEING OF ANY BURDENED LOT ON THIS PLAN OF SUBDIVISION SHALL NOT AT ANY TIME ON THE SAID LOT OR ANY PARTS THEREOF:

- BUILD MORE THAN ONE DWELLING ON THE BURDENED LOT WITHOUT THE WRITTEN CONSENT OF THE TRANSFEROR OR LEND LEASE COMMUNITIES (AUSTRALIA) LIMITED ACN 000 966 085 ("LEND LEASE").
- SUBDIVIDE THE BURDENED LOT WITHOUT THE WRITTEN CONSENT OF THE TRANSFEROR OR LEND LEASE.
- BUILD OR CAUSE TO BE BUILT OR ALLOW TO REMAIN A DWELLING OR ANY OTHER IMPROVEMENTS, OR CARRY OUT OR CAUSE TO BE CARRIED OUT ANY BUILDING, CONSTRUCTION OR LANDSCAPE WORKS ON THE BURDENED LOT UNLESS THE PLANS FOR THE BUILDING OR OTHER IMPROVEMENTS (INCLUDING LANDSCAPE WORKS) AND A SCHEDULE OF COLOURS AND MATERIALS HAVE BEEN APPROVED BY THE DESIGN ASSESSMENT PANEL (BEING LEND LEASE OR THE PERSON, ENTITY OR GROUP WHO ARE FROM TIME TO TIME NOMINATED BY LEND LEASE TO ACT AS THE DESIGN ASSESSMENT PANEL) AND COMPLY WITH THE DESIGN GUIDELINES AS AMENDED FROM TIME TO TIME. A COPY OF THE DESIGN GUIDELINES IS AVAILABLE at <http://www.aupravic.com.au>
- CARRY OUT ANY SITEWORKS, EXCAVATION, FILLING OR CONSTRUCT ANY FENCING OR RETAINING WALLS ON THE BURDENED LOT WITHOUT THE PRIOR WRITTEN CONSENT OF THE TRANSFEROR OR LEND LEASE.



Beveridge Williams
development & environment consultants

Melbourne ph : 03 9524 8888

www.beveridgewilliams.com.au

SURVEYORS REF
1501240/20

Digitally signed by: Sean Adrian O'Connor (Beveridge Williams & Co Pty Ltd - Malvern),
Surveyor's Plan Version (15),
19/10/2018, SPEAR Ref: S103688C

ORIGINAL SHEET
SIZE: A3

SHEET 9

Digitally signed by:
Whittlesea City Council,
19/10/2018,
SPEAR Ref: S103688C

PS744131K

**SUBDIVISION ACT 1988
CREATION OF RESTRICTION 'B' (CONTINUED)**

UPON REGISTRATION OF THIS PLAN THE FOLLOWING RESTRICTION IS CREATED

DESCRIPTION OF RESTRICTION (CONTINUED):

5. DELAY OR PERMIT TO BE DELAYED THE COMMENCEMENT OR COMPLETION OF ANY WORKS THAT HAVE BEEN APPROVED BY THE TRANSFEROR OR LEND LEASE IN ACCORDANCE WITH THE TIMEFRAMES STIPULATED IN THE DESIGN GUIDELINES.
6. VARY OR ALLOW ANY VARIATION TO ANY WORKS THAT HAVE BEEN APPROVED BY THE TRANSFEROR OR LEND LEASE.
7. ERECT, DISPLAY OR EXHIBIT OR ALLOW TO BE ERECTED, DISPLAYED OR EXHIBITED OR TO REMAIN ERECTED, DISPLAYED OR EXHIBITED ANY ADVERTISING SIGNAGE ADVERTISING THE LOT FOR SALE WITHOUT THE WRITTEN CONSENT OF LEND LEASE.
8. CONSTRUCT OR PERMIT ANY CONSTRUCTION WORKS ON THE BURDENED LOT WITHOUT ENSURING THAT ALL EXISTING TREES AND VEGETATION ON THE LAND AREA PRESERVED WHERE POSSIBLE, INCLUDING WITHOUT LIMITATION, NOT LAYING ANY TRENCHING IN THE ROOT ZONES OR BENEATH TREE CANOPIES.
9. LAY ANY ROUTES FOR SERVICES SO AS TO DISTURB ANY TREE LOCATED WITHIN THE BURDENED LOT.

EXPIRY:

THIS RESTRICTION CEASES TO HAVE EFFECT FOLLOWING AFTER EITHER;

- (i) THE ISSUE OF AN OCCUPANCY PERMIT UNDER THE BUILDING ACT 1993 (OR SIMILAR) IN RESPECT OF A BUILDING ON EVERY RESIDENTIAL LOT ON THIS PLAN.
- (ii) 30th June 2029.



Beveridge Williams
development & environment consultants

Melbourne ph : 03 9524 8888

www.beveridgewilliams.com.au

SURVEYORS REF
1501240/20

Digitally signed by: Sean Adrian O'Connor (Beveridge Williams & Co Pty Ltd - Malvern), Surveyor's Plan Version (15), 19/10/2018, SPEAR Ref: S103688C

ORIGINAL SHEET
SIZE: A3

SHEET 10

Digitally signed by:
Whittlesea City Council,
19/10/2018,
SPEAR Ref: S103688C



Account Name L N Christie & Co
Account Code PCL02010
Date Submitted 28/11/24 16:22
Your Reference Lombardo 24 0473(4)
Order Number 86318860
Order Status Awaiting Proof and Customer Document
Property Address 129 Collins Street THORBURY VIC 3071

Billing Report

Certificate ID	Description	Status	Expected Turnaround (Working Days)	Price	GST	Total
127142391	VIC LANDATA - Title Search Online - Vol/Fol: 12532/503	Partially Complete	Live	\$61.26	\$4.40	\$65.66
127142399	Register Search Statement - Volume 12532 Folio 503	Completed	Live			
127142400	Electronic Instrument - Volume 12532 Folio 503 Inst AX684941G (APPLICATION LOST TITLE)	Awaiting Authority Response	< 5 mins or 2 days if unimaged			
127142401	Copy of Plan - Plan PS841459G	Awaiting Authority Response	< 5 mins			
127142392	VIC LANDATA - Title Alert Subscription (6 months) - Vol/Fol: 12532/503	Awaiting Authority Response		\$17.59	\$1.76	\$19.35
127142402	Landata Alert Subscription Confirmation - Notice - Subscription Confirmation 28/11/24 16:22	Awaiting Response Proof				
127142394	D&D - Planning Certificate	Awaiting Transmission to Authority	.5 days	\$55.92	\$5.59	\$61.51
127142395	Vicroads - Roads Certificate	Awaiting Proof and Customer Document	1-12 days	\$47.50	\$4.75	\$52.25
127142396	Darebin City Council - Council Land Information Certificate	Awaiting Proof	5 day	\$49.06	\$1.94	\$51.00
127142397	State Revenue Office - Property Clearance Certificate	Awaiting Proof and Customer Document	10 days	\$38.26	\$1.94	\$40.20
127142398	Yarra Valley Water - Water Information Statement	Awaiting Proof	5 day	\$42.73	\$1.94	\$44.67
Total				\$312.32	\$22.32	\$334.64

For payment notices, please refer to whittlesea.vic.gov.au



City of Whittlesea

Locked Bag 1, Bundoora 3083
ABN 72 431 091 058

Valuation and rates notice

For the period 1 July 2024 to 30 June 2025



N Damjanoska & S Damjanoski
50 Greenfields Drive
EPPING VIC 3076



029
1045051
R5_17369

Property details 9 Nalbaugh Rise WOLLERT VIC 3750

LOT 2066 PS 744131K

Owner: Damjanoska Nada & Damjanoski Srete

Ward : Ganbu Gulinj

Valuation details

Site Value	Capital Improved Value	Net Annual Value
\$270,000	\$270,000	\$13,500

Level of value date 01/01/2024 Valuation operative date 01/07/2024

AVPCC 100 Vacant Residential Dwelling Site/Surveyed Lot

Rates and charges

Council Charges

General rate 13,500 x 0.04683579 \$632.28

State Government Charges

Fire services charge (Res) 1 x 132 \$132.00

Fire services levy (Res) 270,000 x 0.00008700 \$23.49

Waste Landfill Levy General 1 x 0.00008700 \$16.65

Total \$804.42

*paid: 30/9
Rec: 233237*

Assessment number: 1040427



To receive your rates notice via email, register at whittlesea.enotices.com.au
Reference No: 49C30E514Z

Issue date: 31/07/2024

Instalment 1

\$201.42

Due By 30/09/2024

* If full payment of the instalment 1 amount is not received by **30 September 2024**, your account will revert to the lump sum option shown below. If this occurs you will not receive instalment reminder notices.

Instalment 2 **\$201.00**

Due By 30/11/2024

Instalment 3 **\$201.00**

Due By 28/02/2025

Instalment 4 **\$201.00**

Due By 31/05/2025

If you would prefer to pay via smaller, regular payments throughout the year, scan the FlexiPay QR code in the payments section below.

OR

Lump sum **\$804.42**

Due By 15/02/2025

Access free and discounted waste disposal vouchers online



Visit whittlesea.vic.gov.au/wastevouchers to download your vouchers or call 9217 2170.

Payments received after 15 July 2024 may not be included on this notice

How to pay

whittlesea.vic.gov.au



Phone 1300 301 185



Council Offices

See the back of this notice for opening hours and locations

BPAY



Billers Code: 5157
Ref: 1040427

BPAY this payment via internet or phone banking

FlexiPay



Set up your flexible payment options.

Scan the QR code or visit

whittlesea-pay.enotices.com.au

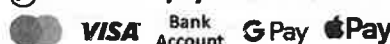

Post Billpay



Billpay Code: 0350
Ref: 10404275

Pay in person at any post office:

131 816 or postbillpay.com.au

Scan the barcode below and pay with your iPhone, iPad or Android device. Download the Australia Post mobile app.



*350 10404275



*350 10404275

Waste and recycling vouchers are now online - whittlesea.vic.gov.au/wastevouchers

Your quarterly bill



662221-001 000046(93) 0029

MRS N DAMJANOSKA & MR S DAMJANOSKI
50 GREENFIELDS DR
EPPING VIC 3076

Enquiries 1300 304 688
Faults (24/7) 13 27 62

Account number 76 5164 0704
Invoice number 7650 0997 49482
Issue date 21 Nov 2024
Tax Invoice Yarra Valley Water ABN 93 066 902 501

Balance
\$112.12 CR

No payment required

Summary

9 NALBAUGH RISE, WOLLERT

Property Number 5196 517, PS 744131

Product/Service

Yarra Valley Water Total

Other Authority Charges

Waterways and Drainage Charge on behalf of Melbourne Water

Parks Charge

TOTAL (GST does not apply)

Amount

\$0.00

\$30.77

\$21.98

\$52.75

Payment summary

Last Account	\$164.87 CR
Paid/Adjusted	\$0.00
Balance	\$164.87 CR
Total this Account	+\$52.75
Total Balance	\$112.12 CR

No water usage has been charged on this account.



How to pay



Direct debit

Sign up for Direct Debit at yvwm.com.au/directdebit or call **1300 304 688**.



EFT

Transfer direct from your bank account to ours by Electronic Funds Transfer (EFT).

Account name:
Yarra Valley Water
BSB: **033-885**
Account number: **765147492**



BPAY[®]

Bill code: **344366**
Ref: **765 1640 7048**



Centrelink

Use Centrelink to arrange regular deductions from your Centrelink payments.

Visit yvwm.com.au/paying
CRN reference: **555 054 118T**



Post Billpay[®]

Pay in person at any post office, by phone on **13 18 16** or at postbillpay.com.au

Bill code: **3042**
Ref: **7650 0997 49482**



Credit Card

Online: yvwm.com.au/paying
Phone: **1300 362 332**

MRS N DAMJANOSKA & MR S DAMJANOSKI

Account number 76 5164 0704
Invoice number 7650 0997 49482
Balance **\$112.12 CR**

Payment not required

From www.planning.vic.gov.au at 29 November 2024 02:52 PM

PROPERTY DETAILS

Address: **9 NALBAUGH RISE WOLLERT 3750**
Lot and Plan Number: **Lot 2066 PS744131**
Standard Parcel Identifier (SPI): **2066\PS744131**
Local Government Area (Council): **WHITTLESEA**
Council Property Number: **1040427**
Planning Scheme: **Whittlesea**
Directory Reference: **Melway 181 F1**

www.whittlesea.vic.gov.au

[Planning Scheme - Whittlesea](#)

UTILITIES

Rural Water Corporation: **Southern Rural Water**
Melbourne Water Retailer: **Yarra Valley Water**
Melbourne Water: **Inside drainage boundary**
Power Distributor: **AUSNET**

STATE ELECTORATES

Legislative Council: **NORTHERN METROPOLITAN**
Legislative Assembly: **THOMASTOWN**

OTHER

Registered Aboriginal Party: **Wurundjeri Woi Wurrung Cultural Heritage Aboriginal Corporation**

[View location in VicPlan](#)

Planning Zones

[COMPREHENSIVE DEVELOPMENT ZONE \(CDZ\)](#)

[COMPREHENSIVE DEVELOPMENT ZONE - SCHEDULE 4 \(CDZ4\)](#)

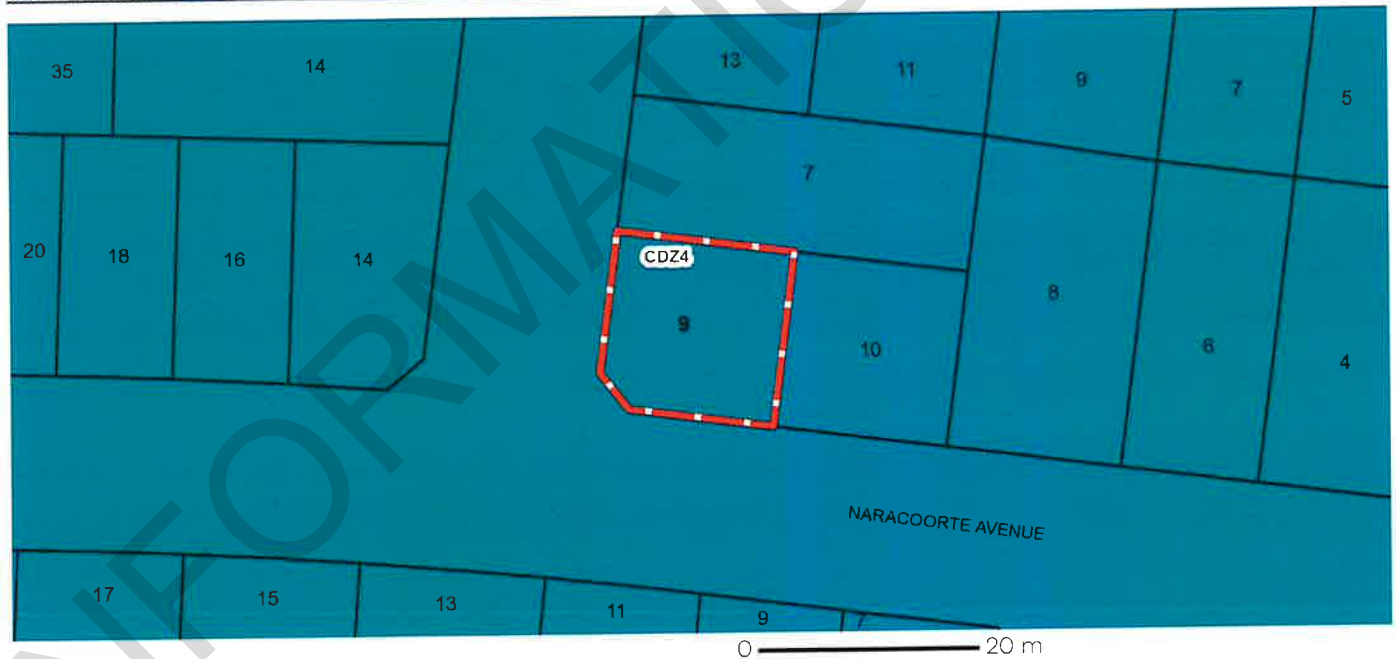

 CDZ - Comprehensive Development

Note: labels for zones may appear outside the actual zone - please compare the labels with the legend.

Planning Overlays

DEVELOPMENT PLAN OVERLAY (DPO)

DEVELOPMENT PLAN OVERLAY - SCHEDULE 23 (DPO23)



 **DPO - Development Plan Overlay**

Note: due to overlaps, some overlays may not be visible, and some colours may not match those in the legend

VEGETATION PROTECTION OVERLAY (VPO)

VEGETATION PROTECTION OVERLAY - SCHEDULE 2 (VPO2)



 **VPO - Vegetation Protection Overlay**

Note: due to overlaps, some overlays may not be visible, and some colours may not match those in the legend

Further Planning Information

Planning scheme data last updated on 27 November 2024.

A **planning scheme** sets out policies and requirements for the use, development and protection of land. This report provides information about the zone and overlay provisions that apply to the selected land. Information about the State and local policy, particular, general and operational provisions of the local planning scheme that may affect the use of this land can be obtained by contacting the local council or by visiting <https://www.planning.vic.gov.au>

This report is NOT a **Planning Certificate** issued pursuant to Section 199 of the **Planning and Environment Act 1987**. It does not include information about exhibited planning scheme amendments, or zonings that may affect the land. To obtain a Planning Certificate go to Titles and Property Certificates at Landata - <https://www.landata.vic.gov.au>

For details of surrounding properties, use this service to get the Reports for properties of interest.

To view planning zones, overlay and heritage information in an interactive format visit <https://mapshare.maps.vic.gov.au/vicplan>

For other information about planning in Victoria visit <https://www.planning.vic.gov.au>

INFORMATION ONLY

Designated Bushfire Prone Areas

This property is not in a designated bushfire prone area.
No special bushfire construction requirements apply. Planning provisions may apply.

Where part of the property is mapped as BPA, if no part of the building envelope or footprint falls within the BPA area, the BPA construction requirements do not apply.

Note: the relevant building surveyor determines the need for compliance with the bushfire construction requirements.

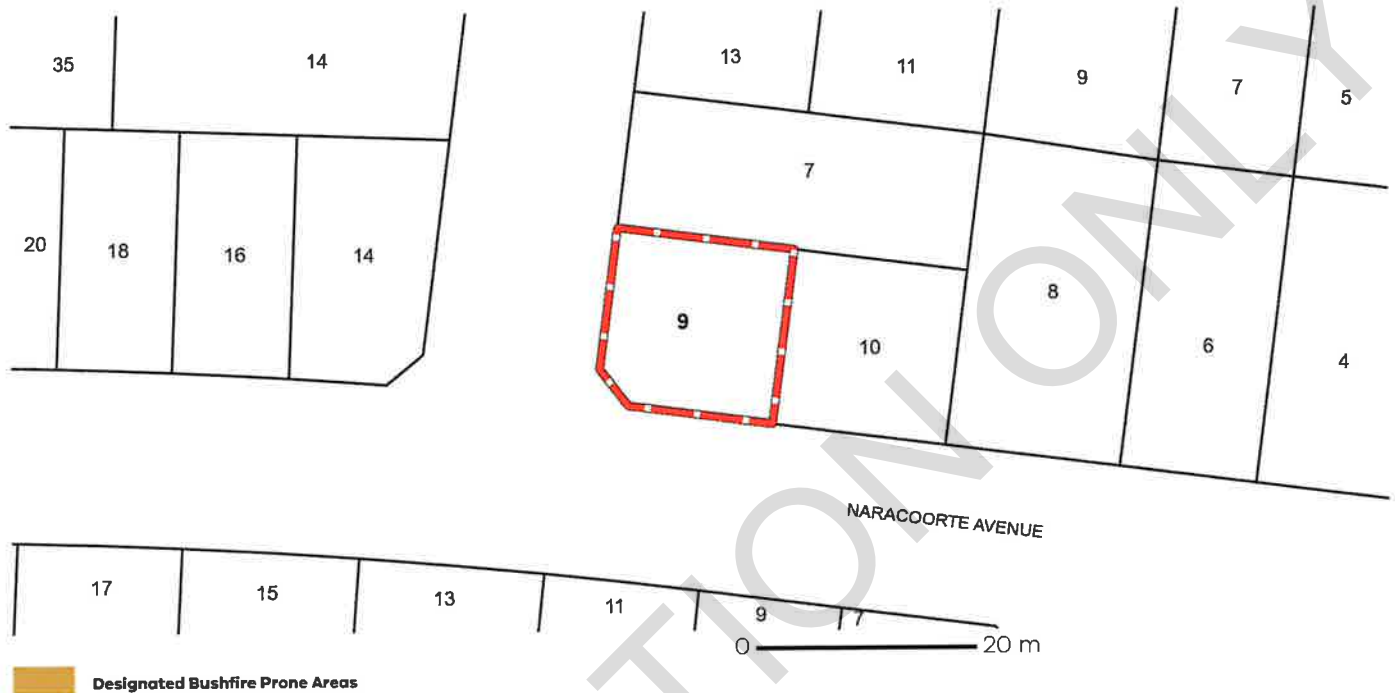

Designated BPA are determined by the Minister for Planning following a detailed review process. The Building Regulations 2018, through adoption of the Building Code of Australia, apply bushfire protection standards for building works in designated BPA.

Designated BPA maps can be viewed on VicPlan at <https://mapshare.vic.gov.au/vicplan/> or at the relevant local council.

Create a BPA definition plan in [VicPlan](#) to measure the BPA.

Information for lot owners building in the BPA is available at <https://www.planning.vic.gov.au>

Further information about the building control system and building in bushfire prone areas can be found on the Victorian Building Authority website <https://www.vba.vic.gov.au>. Copies of the Building Act and Building Regulations are available from <http://www.legislation.vic.gov.au>. For Planning Scheme Provisions in bushfire areas visit <https://www.planning.vic.gov.au>.

Native Vegetation

Native plants that are indigenous to the region and important for biodiversity might be present on this property. This could include trees, shrubs, herbs, grasses or aquatic plants. There are a range of regulations that may apply including need to obtain a planning permit under Clause 52.17 of the local planning scheme. For more information see [Native Vegetation \(Clause 52.17\)](#) with local variations in [Native Vegetation \(Clause 52.17\) Schedule](#).

To help identify native vegetation on this property and the application of Clause 52.17 please visit the Native Vegetation Information Management system <https://nvim.delwp.vic.gov.au/> and [Native vegetation \(environment.vic.gov.au\)](#) or please contact your relevant council.

You can find out more about the natural values on your property through NatureKit [NatureKit \(environment.vic.gov.au\)](#)

From www.land.vic.gov.au at 29 November 2024 02:52 PM

PROPERTY DETAILS

Address: **9 NALBAUGH RISE WOLLERT 3750**
Lot and Plan Number: **Lot 2066 PS744131**
Standard Parcel Identifier (SPI): **2066\PS744131**
Local Government Area (Council): **WHITTLESEA**
Council Property Number: **1040427**
Directory Reference: **Melway 181 F1**

www.whittlesea.vic.gov.au

SITE DIMENSIONS

All dimensions and areas are approximate. They may not agree with those shown on a title or plan.

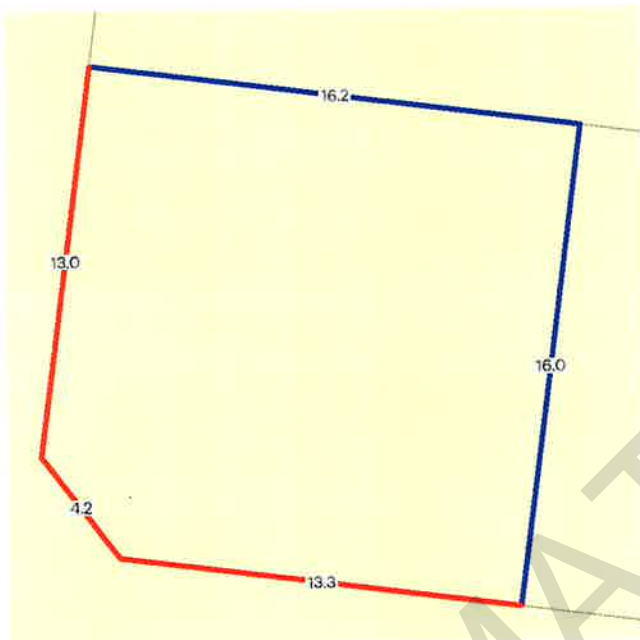

Area: 255 sq. m

Perimeter: 63 m

For this property:

— Site boundaries

— Road frontages

Dimensions for individual parcels require a separate search, but dimensions for individual units are generally not available.

Calculating the area from the dimensions shown may give a different value to the area shown above.

For more accurate dimensions get copy of plan at [Title and Property Certificates](#).

UTILITIES

Rural Water Corporation: **Southern Rural Water**
Melbourne Water Retailer: **Yarra Valley Water**
Melbourne Water: **Inside drainage boundary**
Power Distributor: **AUSNET**

STATE ELECTORATES

Legislative Council: **NORTHERN METROPOLITAN**
Legislative Assembly: **THOMASTOWN**

PLANNING INFORMATION

Property Planning details have been removed from the Property Reports to avoid duplication with the Planning Property Reports from the Department of Transport and Planning which are the authoritative source for all Property Planning information.

The Planning Property Report for this property can found here - [Planning Property Report](#)

Planning Property Reports can be found via these two links

Vicplan <https://mapshare.vic.gov.au/vicplan/>

Property and parcel search <https://www.land.vic.gov.au/property-and-parcel-search>

Area Map

