

2 Bach Place,

Bonnyrigg Heights NSW 2177

Draft Contract

McGrath

Contract for the sale and purchase of land 2018 edition

TERM	MEANING OF TERM	NSW Duty:
vendor's agent	McGrath Estate Agents PO Box 114, LIVERPOOL NSW 1871	Phone: 02 9824 1100 Fax: 02 9824 1120 Ref: Frank Bartolone
co-agent		
vendor	Renata Golubic and Marijan Golubic	
vendor's solicitor	Alliance Compensation & Litigation Lawyers Shop 3, 42 Canley Vale Road, CANLEY VALE NSW 2166 PO Box 6088, Canley Vale NSW 2166	Phone: (02) 9059 0609 Fax: (02) 8580 5788 Ref: JT:PH:18463 E:phuong@alliancecomplawyers.net
date for completion land (address, plan details and title reference)	8 weeks after the contract date 2 Bach Place , Bonnyrigg Heights, New South Wales 2177 Registered Plan: Lot 116 Plan DP 713194 Folio Identifier 116/713194	(clause 15)
improvements	<input type="checkbox"/> VACANT POSSESSION <input type="checkbox"/> subject to existing tenancies <input checked="" type="checkbox"/> HOUSE <input type="checkbox"/> garage <input type="checkbox"/> carport <input type="checkbox"/> home unit <input type="checkbox"/> carspace <input type="checkbox"/> storage space <input type="checkbox"/> none <input type="checkbox"/> other:	
attached copies	<input type="checkbox"/> documents in the List of Documents as marked or as numbered: <input type="checkbox"/> other documents:	

A real estate agent is permitted by legislation to fill up the items in this box in a sale of residential property.

inclusions	<input type="checkbox"/> blinds <input type="checkbox"/> dishwasher <input type="checkbox"/> light fittings <input type="checkbox"/> stove <input type="checkbox"/> built-in wardrobes <input type="checkbox"/> fixed floor coverings <input type="checkbox"/> range hood <input type="checkbox"/> pool equipment <input type="checkbox"/> clothes line <input type="checkbox"/> insect screens <input type="checkbox"/> solar panels <input type="checkbox"/> TV antenna <input type="checkbox"/> curtains <input type="checkbox"/> other:
exclusions	
purchaser	
purchaser's solicitor	
price	\$ _____
deposit	\$ _____ (10% of the price, unless otherwise stated)
balance	\$ _____
contract date	(if not stated, the date this contract was made)

buyer's agent

vendor

GST AMOUNT (optional)

The price includes
 GST of: \$ _____

witness

purchaser JOINT TENANTS tenants in common in unequal shares

witness

Choices

Vendor agrees to accept a *deposit-bond* (clause 3) NO yes
 Proposed *electronic transaction* (clause 30) no YES

Tax information (the parties promise this is correct as far as each party is aware)

Land tax is adjustable NO yes
 GST: Taxable supply NO yes in full yes to an extent
 Margin scheme will be used in making the taxable supply NO yes

This sale is not a taxable supply because (one or more of the following may apply) the sale is:

- not made in the course or furtherance of an enterprise that the vendor carries on (section 9-5(b))
- by a vendor who is neither registered nor required to be registered for GST (section 9-5(d))
- GST-free because the sale is the supply of a going concern under section 38-325
- GST-free because the sale is subdivided farm land or farm land supplied for farming under Subdivision 38-0
- input taxed because the sale is of eligible residential premises (sections 40-65, 40-75(2) and 195-1)

Purchaser must make an *RW payment* (residential withholding payment) NO yes (if yes, vendor must provide further details)

If the further details below are not fully completed at the contract date, the vendor must provide all these details in a separate notice within 14 days of the contract date.

RW payment (residential withholding payment) – further details

Frequently the supplier will be the vendor. However, sometimes further information will be required as to which entity is liable for GST, for example, if the vendor is part of a GST group or a participant in a GST joint venture.

Supplier's name:

Supplier's ABN:

Supplier's business address:

Supplier's email address:

Supplier's phone number:

Supplier's proportion of *RW payment*: \$

If more than one supplier, provide the above details for each supplier.

Amount purchaser must pay – price multiplied by the *RW rate* (residential withholding rate): \$

Amount must be paid: AT COMPLETION at another time (specify):

Is any of the consideration not expressed as an amount in money? NO yes

If "yes", the GST inclusive market value of the non-monetary consideration: \$

Other details (including those required by regulation or the ATO forms):

List of Documents

General	Strata or community title (clause 23 of the contract)
<input checked="" type="checkbox"/> 1 property certificate for the land	<input type="checkbox"/> 32 property certificate for strata common property
<input checked="" type="checkbox"/> 2 plan of the land	<input type="checkbox"/> 33 plan creating strata common property
<input type="checkbox"/> 3 unregistered plan of the land	<input type="checkbox"/> 34 strata by-laws
<input type="checkbox"/> 4 plan of land to be subdivided	<input type="checkbox"/> 35 strata development contract or statement
<input type="checkbox"/> 5 document that is to be lodged with a relevant plan	<input type="checkbox"/> 36 strata management statement
<input checked="" type="checkbox"/> 6 section 10.7(2) planning certificate under Environmental Planning and Assessment Act 1979	<input type="checkbox"/> 37 strata renewal proposal
<input type="checkbox"/> 7 additional information included in that certificate under section 10.7(5)	<input type="checkbox"/> 38 strata renewal plan
<input checked="" type="checkbox"/> 8 sewerage infrastructure location diagram (service location diagram)	<input type="checkbox"/> 39 leasehold strata - lease of lot and common property
<input checked="" type="checkbox"/> 9 sewer lines location diagram (sewerage service diagram)	<input type="checkbox"/> 40 property certificate for neighbourhood property
<input type="checkbox"/> 10 document that created or may have created an easement, profit à prendre, restriction on use or positive covenant disclosed in this contract	<input type="checkbox"/> 41 plan creating neighbourhood property
<input type="checkbox"/> 11 <i>planning agreement</i>	<input type="checkbox"/> 42 neighbourhood development contract
<input type="checkbox"/> 12 section 88G certificate (positive covenant)	<input type="checkbox"/> 43 neighbourhood management statement
<input type="checkbox"/> 13 survey report	<input type="checkbox"/> 44 property certificate for precinct property
<input type="checkbox"/> 14 building information certificate or building certificate given under <i>legislation</i>	<input type="checkbox"/> 45 plan creating precinct property
<input type="checkbox"/> 15 lease (with every relevant memorandum or variation)	<input type="checkbox"/> 46 precinct development contract
<input type="checkbox"/> 16 other document relevant to tenancies	<input type="checkbox"/> 47 precinct management statement
<input type="checkbox"/> 17 licence benefiting the land	<input type="checkbox"/> 48 property certificate for community property
<input type="checkbox"/> 18 old system document	<input type="checkbox"/> 49 plan creating community property
<input type="checkbox"/> 19 Crown purchase statement of account	<input type="checkbox"/> 50 community development contract
<input type="checkbox"/> 20 building management statement	<input type="checkbox"/> 51 community management statement
<input type="checkbox"/> 21 form of requisitions	<input type="checkbox"/> 52 document disclosing a change of by-laws
<input type="checkbox"/> 22 <i>clearance certificate</i>	<input type="checkbox"/> 53 document disclosing a change in a development or management contract or statement
<input type="checkbox"/> 23 land tax certificate	<input type="checkbox"/> 54 document disclosing a change in boundaries
Home Building Act 1989	<input type="checkbox"/> 55 information certificate under Strata Schemes Management Act 2015
<input type="checkbox"/> 24 insurance certificate	<input type="checkbox"/> 56 information certificate under Community Land Management Act 1989
<input type="checkbox"/> 25 brochure or warning	<input type="checkbox"/> 57 document relevant to off-the-plan sale
<input type="checkbox"/> 26 evidence of alternative indemnity cover	Other
Swimming Pools Act 1992	<input type="checkbox"/> 58
<input type="checkbox"/> 27 certificate of compliance	
<input type="checkbox"/> 28 evidence of registration	
<input type="checkbox"/> 29 relevant occupation certificate	
<input type="checkbox"/> 30 certificate of non-compliance	
<input type="checkbox"/> 31 detailed reasons of non-compliance	

HOLDER OF STRATA OR COMMUNITY TITLE RECORDS – Name, address, email address and telephone number

IMPORTANT NOTICE TO VENDORS AND PURCHASERS

Before signing this contract you should ensure that you understand your rights and obligations, some of which are not written in this contract but are implied by law.

WARNING—SMOKE ALARMS

The owners of certain types of buildings and strata lots must have smoke alarms (or in certain cases heat alarms) installed in the building or lot in accordance with regulations under the *Environmental Planning and Assessment Act 1979*. It is an offence not to comply. It is also an offence to remove or interfere with a smoke alarm or heat alarm. Penalties apply.

WARNING—LOOSE-FILL ASBESTOS INSULATION

Before purchasing land that includes any residential premises (within the meaning of Division 1A of Part 8 of the *Home Building Act 1989*) built before 1985, a purchaser is strongly advised to consider the possibility that the premises may contain loose-fill asbestos insulation (within the meaning of Division 1A of Part 8 of the *Home Building Act 1989*). In particular, a purchaser should:

- (a) search the Register required to be maintained under Division 1A of Part 8 of the *Home Building Act 1989*, and
- (b) ask the relevant local council whether it holds any records showing that the residential premises contain loose-fill asbestos insulation.

For further information about loose-fill asbestos insulation (including areas in which residential premises have been identified as containing loose-fill asbestos insulation), contact NSW Fair Trading.

COOLING OFF PERIOD (PURCHASER'S RIGHTS)

1. This is the statement required by section 66X of the *Conveyancing Act 1919* and applies to a contract for the sale of residential property.
2. The purchaser may rescind the contract at any time before 5 p.m. on the fifth business day after the day on which the contract was made, EXCEPT in the circumstances listed in paragraph 3.
3. There is NO COOLING OFF PERIOD:
 - (a) if, at or before the time the contract is made, the purchaser gives to the vendor (or the vendor's solicitor or agent) a certificate that complies with section 66W of the Act, or
 - (b) if the property is sold by public auction, or
 - (c) if the contract is made on the same day as the property was offered for sale by public auction but passed in, or
 - (d) if the contract is made in consequence of the exercise of an option to purchase the property, other than an option that is void under section 66ZG of the Act.
4. A purchaser exercising the right to cool off by rescinding the contract will forfeit to the vendor 0.25% of the purchase price of the property. The vendor is entitled to recover the amount forfeited from any amount paid by the purchaser as a deposit under the contract and the purchaser is entitled to a refund of any balance.

DISPUTES

If you get into a dispute with the other party, the Law Society and Real Estate Institute encourage you to use informal procedures such as negotiation, independent expert appraisal, the Law Society Conveyancing Dispute Resolution Scheme or mediation (for example mediation under the Law Society Mediation Program).

AUCTIONS

Regulations made under the Property, Stock and Business Agents Act 2002 prescribe a number of conditions applying to sales by auction.

WARNINGS

1. **Various Acts of Parliament and other matters can affect the rights of the parties to this contract. Some important matters are actions, claims, decisions, licences, notices, orders, proposals or rights of way involving:**

Australian Taxation Office	NSW Fair Trading
Council	NSW Public Works Advisory
County Council	Office of Environment and Heritage
Department of Planning and Environment	Owner of adjoining land
Department of Primary Industries	Privacy
East Australian Pipeline Limited	Roads and Maritime Services
Electricity and gas	Subsidence Advisory NSW
Land & Housing Corporation	Telecommunications
Local Land Services	Transport for NSW
NSW Department of Education	Water, sewerage or drainage authority

If you think that any of these matters affects the property, tell your solicitor.

2. **A lease may be affected by the Agricultural Tenancies Act 1990, the Residential Tenancies Act 2010 or the Retail Leases Act 1994.**
3. **If any purchase money is owing to the Crown, it will become payable before obtaining consent, or if no consent is needed, when the transfer is registered.**
4. **If a consent to transfer is required under legislation, see clause 27 as to the obligations of the parties.**
5. **The vendor should continue the vendor's insurance until completion. If the vendor wants to give the purchaser possession before completion, the vendor should first ask the insurer to confirm this will not affect the insurance.**
6. **The purchaser will usually have to pay stamp duty (and sometimes surcharge purchaser duty) on this contract. If duty is not paid on time, a purchaser may incur penalties.**
7. **If the purchaser agrees to the release of deposit, the purchaser's right to recover the deposit may stand behind the rights of others (for example the vendor's mortgagee).**
8. **The purchaser should arrange insurance as appropriate.**
9. **Some transactions involving personal property may be affected by the Personal Property Securities Act 2009.**
10. **A purchaser should be satisfied that finance will be available at the time of completing the purchase.**
11. **Where the market value of the property is at or above a legislated amount, the purchaser may have to comply with a foreign resident capital gains withholding payment obligation (even if the vendor is not a foreign resident). If so, this will affect the amount available to the vendor on completion.**
12. **Purchasers of some residential properties may have to withhold part of the purchase price to be credited towards the GST liability of the vendor. If so, this will also affect the amount available to the vendor.**

The vendor sells and the purchaser buys the *property* for the price under these provisions instead of Schedule 3 Conveyancing Act 1919, subject to any *legislation* that cannot be excluded.

1 Definitions (a term in italics is a defined term)

In this contract, these terms (in any form) mean –

<i>adjustment date</i>	the earlier of the giving of possession to the purchaser or completion;
<i>bank</i>	the Reserve Bank of Australia or an authorised deposit-taking institution which is a bank, a building society or a credit union;
<i>business day</i>	any day except a bank or public holiday throughout NSW or a Saturday or Sunday;
<i>cheque</i>	a cheque that is not postdated or stale;
<i>clearance certificate</i>	a certificate within the meaning of s14-220 of Schedule 1 to the <i>TA Act</i> , that covers one or more days falling within the period from and including the contract date to completion;
<i>deposit-bond</i>	a deposit bond or guarantee from an issuer, with an expiry date and for an amount each approved by the vendor;
<i>depositholder</i>	vendor's agent (or if no vendor's agent is named in this contract, the vendor's <i>solicitor</i> , or if no vendor's <i>solicitor</i> is named in this contract, the buyer's agent);
<i>document of title</i>	document relevant to the title or the passing of title;
<i>FRCGW percentage</i>	the percentage mentioned in s14-200(3)(a) of Schedule 1 to the <i>TA Act</i> (12.5% as at 1 July 2017);
<i>GST Act</i>	A New Tax System (Goods and Services Tax) Act 1999;
<i>GST rate</i>	the rate mentioned in s4 of A New Tax System (Goods and Services Tax Imposition - General) Act 1999 (10% as at 1 July 2000);
<i>legislation</i>	an Act or a by-law, ordinance, regulation or rule made under an Act;
<i>normally</i>	subject to any other provision of this contract;
<i>party</i>	each of the vendor and the purchaser;
<i>property</i>	the land, the improvements, all fixtures and the inclusions, but not the exclusions;
<i>planning agreement</i>	a valid voluntary agreement within the meaning of s7.4 of the Environmental Planning and Assessment Act 1979 entered into in relation to the <i>property</i> ;
<i>requisition</i>	an objection, question or requisition (but the term does not include a claim);
<i>remittance amount</i>	the lesser of the <i>FRCGW percentage</i> of the price (inclusive of GST, if any) and the amount specified in a <i>variation served by a party</i> ;
<i>rescind</i>	rescind this contract from the beginning;
<i>RW payment</i>	a payment which the purchaser must make under s14-250 of Schedule 1 to the <i>TA Act</i> (the price multiplied by the <i>RW rate</i>);
<i>RW rate</i>	the rate determined under s14-250(6), (8) or (9) of Schedule 1 to the <i>TA Act</i> (as at 1 July 2018, usually 7% of the price if the margin scheme applies, 1/11 th if not);
<i>serve</i>	serve in writing on the other <i>party</i> ;
<i>settlement cheque</i>	an undorsed <i>cheque</i> made payable to the person to be paid and – <ul style="list-style-type: none"> • issued by a <i>bank</i> and drawn on itself; or • if authorised in writing by the vendor or the vendor's <i>solicitor</i>, some other <i>cheque</i>;
<i>solicitor</i>	in relation to a <i>party</i> , the <i>party's</i> <i>solicitor</i> or licensed conveyancer named in this contract or in a notice <i>served by the party</i> ;
<i>TA Act</i>	Taxation Administration Act 1953;
<i>terminate</i>	terminate this contract for breach;
<i>variation</i>	a variation made under s14-235 of Schedule 1 to the <i>TA Act</i> ;
<i>within</i>	in relation to a period, at any time before or during the period; and
<i>work order</i>	a valid direction, notice or order that requires work to be done or money to be spent on or in relation to the <i>property</i> or any adjoining footpath or road (but the term does not include a notice under s22E of the Swimming Pools Act 1992 or clause 18B of the Swimming Pools Regulation 2008).

2 Deposit and other payments before completion

- 2.1 The purchaser must pay the deposit to the *depositholder* as stakeholder.
- 2.2 *Normally*, the purchaser must pay the deposit on the making of this contract, and this time is essential.
- 2.3 If this contract requires the purchaser to pay any of the deposit by a later time, that time is also essential.
- 2.4 The purchaser can pay any of the deposit by giving cash (up to \$2,000) or by unconditionally giving a *cheque* to the *depositholder* or to the vendor, vendor's agent or vendor's *solicitor* for sending to the *depositholder*.
- 2.5 If any of the deposit is not paid on time or a *cheque* for any of the deposit is not honoured on presentation, the vendor can *terminate*. This right to *terminate* is lost as soon as the deposit is paid in full.
- 2.6 If the vendor accepts a bond or guarantee for the deposit, clauses 2.1 to 2.5 do not apply.
- 2.7 If the vendor accepts a bond or guarantee for part of the deposit, clauses 2.1 to 2.5 apply only to the balance.

- 2.8 If any of the deposit or of the balance of the price is paid before completion to the vendor or as the vendor directs, it is a charge on the land in favour of the purchaser until *termination* by the vendor or completion, subject to any existing right.
- 2.9 If each party tells the *depositholder* that the deposit is to be invested, the *depositholder* is to invest the deposit (at the risk of the party who becomes entitled to it) with a bank, in an interest-bearing account in NSW, payable at call, with interest to be reinvested, and pay the interest to the parties equally, after deduction of all proper government taxes and financial institution charges and other charges.
- 3 Deposit-bond**
- 3.1 This clause applies only if this contract says the vendor has agreed to accept a *deposit-bond* for the deposit (or part of it).
- 3.2 The purchaser must provide the original *deposit-bond* to the vendor's *solicitor* (or if no *solicitor* the *depositholder*) at or before the making of this contract and this time is essential.
- 3.3 If the *deposit-bond* has an expiry date and completion does not occur by the date which is 14 days before the expiry date, the purchaser must serve a replacement *deposit-bond* at least 7 days before the expiry date. The time for service is essential.
- 3.4 The vendor must approve a replacement *deposit-bond* if –
- 3.4.1 it is from the same issuer and for the same amount as the earlier *deposit-bond*; and
- 3.4.2 it has an expiry date at least three months after its date of issue.
- 3.5 A breach of clauses 3.2 or 3.3 entitles the vendor to *terminate*. The right to *terminate* is lost as soon as –
- 3.5.1 the purchaser serves a replacement *deposit-bond*; or
- 3.5.2 the deposit is paid in full under clause 2.
- 3.6 Clauses 3.3 and 3.4 can operate more than once.
- 3.7 If the purchaser serves a replacement *deposit-bond*, the vendor must serve the earlier *deposit-bond*.
- 3.8 The amount of any *deposit-bond* does not form part of the price for the purposes of clause 16.7.
- 3.9 The vendor must give the purchaser the *deposit-bond* –
- 3.9.1 on completion; or
- 3.9.2 if this contract is *rescinded*.
- 3.10 If this contract is *terminated* by the vendor –
- 3.10.1 normally, the vendor can immediately demand payment from the issuer of the *deposit-bond*; or
- 3.10.2 if the purchaser serves prior to *termination* a notice disputing the vendor's right to *terminate*, the vendor must forward the *deposit-bond* (or its proceeds if called up) to the *depositholder* as stakeholder.
- 3.11 If this contract is *terminated* by the purchaser –
- 3.11.1 normally, the vendor must give the purchaser the *deposit-bond*; or
- 3.11.2 if the vendor serves prior to *termination* a notice disputing the purchaser's right to *terminate*, the vendor must forward the *deposit-bond* (or its proceeds if called up) to the *depositholder* as stakeholder.
- 4 Transfer**
- 4.1 Normally, the purchaser must serve at least 14 days before the date for completion –
- 4.1.1 the form of transfer; and
- 4.1.2 particulars required to register any mortgage or other dealing to be lodged with the transfer by the purchaser or the purchaser's mortgagee.
- 4.2 If any information needed for the form of transfer is not disclosed in this contract, the vendor must serve it.
- 4.3 If the purchaser serves a form of transfer and the transferee is not the purchaser, the purchaser must give the vendor a direction signed by the purchaser personally for this form of transfer.
- 4.4 The vendor can require the purchaser to include a form of covenant or easement in the transfer only if this contract contains the wording of the proposed covenant or easement, and a description of the land benefited.
- 5 Requisitions**
- 5.1 If a form of *requisitions* is attached to this contract, the purchaser is taken to have made those *requisitions*.
- 5.2 If the purchaser is or becomes entitled to make any other *requisition*, the purchaser can make it only by serving it –
- 5.2.1 if it arises out of this contract or it is a general question about the *property* or title - *within* 21 days after the contract date;
- 5.2.2 if it arises out of anything served by the vendor - *within* 21 days after the later of the contract date and that service; and
- 5.2.3 in any other case - *within* a reasonable time.
- 6 Error or misdescription**
- 6.1 The purchaser can (but only before completion) claim compensation for an error or misdescription in this contract (as to the *property*, the title or anything else and whether substantial or not).
- 6.2 This clause applies even if the purchaser did not take notice of or rely on anything in this contract containing or giving rise to the error or misdescription.
- 6.3 However, this clause does not apply to the extent the purchaser knows the true position.

7 Claims by purchaser

The purchaser can make a claim (including a claim under clause 6) before completion only by *servicing* it with a statement of the amount claimed, and if the purchaser makes one or more claims before completion –

- 7.1 the vendor can *rescind* if in the case of claims that are not claims for delay –
- 7.1.1 the total amount claimed exceeds 5% of the price;
 - 7.1.2 the vendor *serves* notice of intention to *rescind*; and
 - 7.1.3 the purchaser does not *serve* notice waiving the claims *within* 14 days after that *service*; and
- 7.2 if the vendor does not *rescind*, the *parties* must complete and if this contract is completed –
- 7.2.1 the lesser of the total amount claimed and 10% of the price must be paid out of the price to and held by the *depositholder* until the claims are finalised or lapse;
 - 7.2.2 the amount held is to be invested in accordance with clause 2.9;
 - 7.2.3 the claims must be finalised by an arbitrator appointed by the *parties* or, if an appointment is not made *within* 1 month of completion, by an arbitrator appointed by the President of the Law Society at the request of a *party* (in the latter case the *parties* are bound by the terms of the Conveyancing Arbitration Rules approved by the Law Society as at the date of the appointment);
 - 7.2.4 the purchaser is not entitled, in respect of the claims, to more than the total amount claimed and the costs of the purchaser;
 - 7.2.5 net interest on the amount held must be paid to the *parties* in the same proportion as the amount held is paid; and
 - 7.2.6 if the *parties* do not appoint an arbitrator and neither *party* requests the President to appoint an arbitrator *within* 3 months after completion, the claims lapse and the amount belongs to the vendor.

8 Vendor's rights and obligations

8.1 The vendor can *rescind* if –

- 8.1.1 the vendor is, on reasonable grounds, unable or unwilling to comply with a *requisition*;
- 8.1.2 the vendor *serves* a notice of intention to *rescind* that specifies the *requisition* and those grounds; and
- 8.1.3 the purchaser does not *serve* a notice waiving the *requisition* *within* 14 days after that *service*.

8.2 If the vendor does not comply with this contract (or a notice under or relating to it) in an essential respect, the purchaser can *terminate* by *servicing* a notice. After the *termination* –

- 8.2.1 the purchaser can recover the deposit and any other money paid by the purchaser under this contract;
- 8.2.2 the purchaser can sue the vendor to recover damages for breach of contract; and
- 8.2.3 if the purchaser has been in possession a *party* can claim for a reasonable adjustment.

9 Purchaser's default

If the purchaser does not comply with this contract (or a notice under or relating to it) in an essential respect, the vendor can *terminate* by *servicing* a notice. After the *termination* the vendor can –

- 9.1 keep or recover the deposit (to a maximum of 10% of the price);
- 9.2 hold any other money paid by the purchaser under this contract as security for anything recoverable under this clause –
- 9.2.1 for 12 months after the *termination*; or
 - 9.2.2 if the vendor commences proceedings under this clause *within* 12 months, until those proceedings are concluded; and
- 9.3 sue the purchaser either –
- 9.3.1 where the vendor has resold the *property* under a contract made *within* 12 months after the *termination*, to recover –
 - the deficiency on resale (with credit for any of the deposit kept or recovered and after allowance for any capital gains tax or goods and services tax payable on anything recovered under this clause); and
 - the reasonable costs and expenses arising out of the purchaser's non-compliance with this contract or the notice and of resale and any attempted resale; or
 - 9.3.2 to recover damages for breach of contract.

10 Restrictions on rights of purchaser

10.1 The purchaser cannot make a claim or *requisition* or *rescind* or *terminate* in respect of –

- 10.1.1 the ownership or location of any fence as defined in the Dividing Fences Act 1991;
- 10.1.2 a service for the *property* being a joint service or passing through another property, or any service for another property passing through the *property* ('service' includes air, communication, drainage, electricity, garbage, gas, oil, radio, sewerage, telephone, television or water service);
- 10.1.3 a wall being or not being a party wall in any sense of that term or the *property* being affected by an easement for support or not having the benefit of an easement for support;
- 10.1.4 any change in the *property* due to fair wear and tear before completion;

- 10.1.5 a promise, representation or statement about this contract, the *property* or the title, not set out or referred to in this contract;
- 10.1.6 a condition, exception, reservation or restriction in a Crown grant;
- 10.1.7 the existence of any authority or licence to explore or prospect for gas, minerals or petroleum;
- 10.1.8 any easement or restriction on use the substance of either of which is disclosed in this contract or any non-compliance with the easement or restriction on use; or
- 10.1.9 anything the substance of which is disclosed in this contract (except a caveat, charge, mortgage, priority notice or writ).
- 10.2 The purchaser cannot *rescind* or *terminate* only because of a defect in title to or quality of the inclusions.
- 10.3 *Normally*, the purchaser cannot make a claim or *requisition* or *rescind* or *terminate* or require the vendor to change the nature of the title disclosed in this contract (for example, to remove a caution evidencing qualified title, or to lodge a plan of survey as regards limited title).
- 11 Compliance with work orders**
- 11.1 *Normally*, the vendor must by completion comply with a *work order* made on or before the contract date and if this contract is completed the purchaser must comply with any other *work order*.
- 11.2 If the purchaser complies with a *work order*, and this contract is *rescinded* or *terminated*, the vendor must pay the expense of compliance to the purchaser.
- 12 Certificates and inspections**
- The vendor must do everything reasonable to enable the purchaser, subject to the rights of any tenant –
- 12.1 to have the *property* inspected to obtain any certificate or report reasonably required;
- 12.2 to apply (if necessary in the name of the vendor) for –
- 12.2.1 any certificate that can be given in respect of the *property* under *legislation*; or
- 12.2.2 a copy of any approval, certificate, consent, direction, notice or order in respect of the *property* given under *legislation*, even if given after the contract date; and
- 12.3 to make 1 inspection of the *property* in the 3 days before a time appointed for completion.
- 13 Goods and services tax (GST)**
- 13.1 Terms used in this clause which are not defined elsewhere in this contract and have a defined meaning in the *GST Act* have the same meaning in this clause.
- 13.2 *Normally*, if a party must pay the price or any other amount to the other party under this contract, GST is not to be added to the price or amount.
- 13.3 If under this contract a party must make an adjustment or payment for an expense of another party or pay an expense payable by or to a third party (for example, under clauses 14 or 20.7) –
- 13.3.1 the party must adjust or pay on completion any GST added to or included in the expense; but
- 13.3.2 the amount of the expense must be reduced to the extent the party receiving the adjustment or payment (or the representative member of a GST group of which that party is a member) is entitled to an input tax credit for the expense; and
- 13.3.3 if the adjustment or payment under this contract is consideration for a taxable supply, an amount for GST must be added at the *GST rate*.
- 13.4 If this contract says this sale is the supply of a going concern –
- 13.4.1 the parties agree the supply of the *property* is a supply of a going concern;
- 13.4.2 the vendor must, between the contract date and completion, carry on the enterprise conducted on the land in a proper and business-like way;
- 13.4.3 if the purchaser is not registered by the date for completion, the parties must complete and the purchaser must pay on completion, in addition to the price, an amount being the price multiplied by the *GST rate* ("the retention sum"). The retention sum is to be held by the *depositholder* and dealt with as follows –
- if *within* 3 months of completion the purchaser serves a letter from the Australian Taxation Office stating the purchaser is registered with a date of effect of registration on or before completion, the *depositholder* is to pay the retention sum to the purchaser; but
 - if the purchaser does not serve that letter *within* 3 months of completion, the *depositholder* is to pay the retention sum to the vendor; and
- 13.4.4 if the vendor, despite clause 13.4.1, serves a letter from the Australian Taxation Office stating the vendor has to pay GST on the supply, the purchaser must pay to the vendor on demand the amount of GST assessed.
- 13.5 *Normally*, the vendor promises the margin scheme will not apply to the supply of the *property*.
- 13.6 If this contract says the margin scheme is to apply in making the taxable supply, the parties agree that the margin scheme is to apply to the sale of the *property*.
- 13.7 If this contract says the sale is not a taxable supply –
- 13.7.1 the purchaser promises that the *property* will not be used and represents that the purchaser does not intend the *property* (or any part of the *property*) to be used in a way that could make the sale a taxable supply to any extent; and

- 13.7.2 the purchaser must pay the vendor on completion in addition to the price an amount calculated by multiplying the price by the GST rate if this sale is a taxable supply to any extent because of –
- a breach of clause 13.7.1; or
 - something else known to the purchaser but not the vendor.
- 13.8 If this contract says this sale is a taxable supply in full and does not say the margin scheme applies to the *property*, the vendor must pay the purchaser on completion an amount of one-eleventh of the price if –
- 13.8.1 this sale is not a taxable supply in full; or
- 13.8.2 the margin scheme applies to the *property* (or any part of the *property*).
- 13.9 If this contract says this sale is a taxable supply to an extent –
- 13.9.1 clause 13.7.1 does not apply to any part of the *property* which is identified as being a taxable supply; and
- 13.9.2 the payments mentioned in clauses 13.7 and 13.8 are to be recalculated by multiplying the relevant payment by the proportion of the price which represents the value of that part of the *property* to which the clause applies (the proportion to be expressed as a number between 0 and 1). Any evidence of value must be obtained at the expense of the vendor.
- 13.10 *Normally*, on completion the vendor must give the recipient of the supply a tax invoice for any taxable supply by the vendor by or under this contract.
- 13.11 The vendor does not have to give the purchaser a tax invoice if the margin scheme applies to a taxable supply.
- 13.12 If the vendor is liable for GST on rents or profits due to issuing an invoice or receiving consideration before completion, any adjustment of those amounts must exclude an amount equal to the vendor's GST liability.
- 13.13 If the purchaser must make an *RW payment* the purchaser must –
- 13.13.1 at least 5 days before the date for completion, *serve* evidence of submission of an *RW payment* notification form to the Australian Taxation Office by the purchaser or, if a direction under clause 4.3 has been *served*, by the transferee named in the transfer *served* with that direction;
- 13.13.2 produce on completion a *settlement cheque* for the *RW payment* payable to the Deputy Commissioner of Taxation;
- 13.13.3 forward the *settlement cheque* to the payee immediately after completion; and
- 13.13.4 *serve* evidence of receipt of payment of the *RW payment*.
- 14 Adjustments**
- 14.1 *Normally*, the vendor is entitled to the rents and profits and will be liable for all rates, water, sewerage and drainage service and usage charges, land tax, levies and all other periodic outgoings up to and including the *adjustment date* after which the purchaser will be entitled and liable.
- 14.2 The *parties* must make any necessary adjustment on completion.
- 14.3 If an amount that is adjustable under this contract has been reduced under *legislation*, the *parties* must on completion adjust the reduced amount.
- 14.4 The *parties* must not adjust surcharge land tax (as defined in the Land Tax Act 1956) but must adjust any other land tax for the year current at the *adjustment date* –
- 14.4.1 only if land tax has been paid or is payable for the year (whether by the vendor or by a predecessor in title) and this contract says that land tax is adjustable;
- 14.4.2 by adjusting the amount that would have been payable if at the start of the year –
- the person who owned the land owned no other land;
 - the land was not subject to a special trust or owned by a non-concessional company; and
 - if the land (or part of it) had no separate taxable value, by calculating its separate taxable value on a proportional area basis.
- 14.5 If any other amount that is adjustable under this contract relates partly to the land and partly to other land, the *parties* must adjust it on a proportional area basis.
- 14.6 *Normally*, the vendor can direct the purchaser to produce a *settlement cheque* on completion to pay an amount adjustable under this contract and if so –
- 14.6.1 the amount is to be treated as if it were paid; and
- 14.6.2 the *cheque* must be forwarded to the payee immediately after completion (by the purchaser if the *cheque* relates only to the *property* or by the vendor in any other case).
- 14.7 If on completion the last bill for a water, sewerage or drainage usage charge is for a period ending before the *adjustment date*, the vendor is liable for an amount calculated by dividing the bill by the number of days in the period then multiplying by the number of unbilled days up to and including the *adjustment date*.
- 14.8 The vendor is liable for any amount recoverable for work started on or before the contract date on the *property* or any adjoining footpath or road.
- 15 Date for completion**
- The *parties* must complete by the date for completion and, if they do not, a *party* can *serve* a notice to complete if that *party* is otherwise entitled to do so.

- 16 Completion**
- **Vendor**
 - 16.1 On completion the vendor must give the purchaser any *document of title* that relates only to the *property*.
 - 16.2 If on completion the vendor has possession or control of a *document of title* that relates also to other property, the vendor must produce it as and where necessary.
 - 16.3 *Normally*, on completion the vendor must cause the legal title to the *property* (being an estate in fee simple) to pass to the purchaser free of any mortgage or other interest, subject to any necessary registration.
 - 16.4 The legal title to the *property* does not pass before completion.
 - 16.5 If the vendor gives the purchaser a document (other than the transfer) that needs to be lodged for registration, the vendor must pay the lodgement fee to the purchaser, plus another 20% of that fee.
 - 16.6 If a party serves a land tax certificate showing a charge on any of the land, on completion the vendor must give the purchaser a land tax certificate showing the charge is no longer effective against the land.
 - **Purchaser**
 - 16.7 On completion the purchaser must pay to the vendor, by cash (up to \$2,000) or *settlement cheque* –
 - 16.7.1 the price less any:
 - deposit paid;
 - *remittance amount* payable;
 - *RW payment*; and
 - amount payable by the vendor to the purchaser under this contract; and
 - 16.7.2 any other amount payable by the purchaser under this contract.
 - 16.8 If the vendor requires more than 5 *settlement cheques*, the vendor must pay \$10 for each extra *cheque*.
 - 16.9 If any of the deposit is not covered by a bond or guarantee, on completion the purchaser must give the vendor an order signed by the purchaser authorising the *depositholder* to account to the vendor for the deposit.
 - 16.10 On completion the deposit belongs to the vendor.
 - **Place for completion**
 - 16.11 *Normally*, the parties must complete at the completion address, which is –
 - 16.11.1 if a special completion address is stated in this contract – that address; or
 - 16.11.2 if none is stated, but a first mortgagee is disclosed in this contract and the mortgagee would usually discharge the mortgage at a particular place – that place; or
 - 16.11.3 in any other case – the vendor's *solicitor's* address stated in this contract.
 - 16.12 The vendor by reasonable notice can require completion at another place, if it is in NSW, but the vendor must pay the purchaser's additional expenses, including any agency or mortgagee fee.
 - 16.13 If the purchaser requests completion at a place that is not the completion address, and the vendor agrees, the purchaser must pay the vendor's additional expenses, including any agency or mortgagee fee.
- 17 Possession**
- 17.1 *Normally*, the vendor must give the purchaser vacant possession of the *property* on completion.
 - 17.2 The vendor does not have to give vacant possession if –
 - 17.2.1 this contract says that the sale is subject to existing tenancies; and
 - 17.2.2 the contract discloses the provisions of the tenancy (for example, by attaching a copy of the lease and any relevant memorandum or variation).
 - 17.3 *Normally*, the purchaser can claim compensation (before or after completion) or *rescind* if any of the land is affected by a protected tenancy (a tenancy affected by Part 2, 3, 4 or 5 Landlord and Tenant (Amendment) Act 1948).
- 18 Possession before completion**
- 18.1 This clause applies only if the vendor gives the purchaser possession of the *property* before completion.
 - 18.2 The purchaser must not before completion –
 - 18.2.1 let or part with possession of any of the *property*;
 - 18.2.2 make any change or structural alteration or addition to the *property*; or
 - 18.2.3 contravene any agreement between the parties or any direction, document, *legislation*, notice or order affecting the *property*.
 - 18.3 The purchaser must until completion –
 - 18.3.1 keep the *property* in good condition and repair having regard to its condition at the giving of possession; and
 - 18.3.2 allow the vendor or the vendor's authorised representative to enter and inspect it at all reasonable times.
 - 18.4 The risk as to damage to the *property* passes to the purchaser immediately after the purchaser enters into possession.
 - 18.5 If the purchaser does not comply with this clause, then without affecting any other right of the vendor –
 - 18.5.1 the vendor can before completion, without notice, remedy the non-compliance; and

- 18.5.2 if the vendor pays the expense of doing this, the purchaser must pay it to the vendor with interest at the rate prescribed under s101 Civil Procedure Act 2005.
- 18.6 If this contract is *rescinded* or *terminated* the purchaser must immediately vacate the *property*.
- 18.7 If the *parties* or their *solicitors* on their behalf do not agree in writing to a fee or rent, none is payable.
- 19 Rescission of contract**
- 19.1 If this contract expressly gives a *party* a right to *rescind*, the *party* can exercise the right –
- 19.1.1 only by *servicing* a notice before completion; and
- 19.1.2 in spite of any making of a claim or *requisition*, any attempt to satisfy a claim or *requisition*, any arbitration, litigation, mediation or negotiation or any giving or taking of possession.
- 19.2 *Normally*, if a *party* exercises a right to *rescind* expressly given by this contract or any *legislation* –
- 19.2.1 the deposit and any other money paid by the purchaser under this contract must be refunded;
- 19.2.2 a *party* can claim for a reasonable adjustment if the purchaser has been in possession;
- 19.2.3 a *party* can claim for damages, costs or expenses arising out of a breach of this contract; and
- 19.2.4 a *party* will not otherwise be liable to pay the other *party* any damages, costs or expenses.
- 20 Miscellaneous**
- 20.1 The *parties* acknowledge that anything stated in this contract to be attached was attached to this contract by the vendor before the purchaser signed it and is part of this contract.
- 20.2 Anything attached to this contract is part of this contract.
- 20.3 An area, bearing or dimension in this contract is only approximate.
- 20.4 If a *party* consists of 2 or more persons, this contract benefits and binds them separately and together.
- 20.5 A *party's solicitor* can receive any amount payable to the *party* under this contract or direct in writing that it is to be paid to another person.
- 20.6 A document under or relating to this contract is –
- 20.6.1 signed by a *party* if it is signed by the *party* or the *party's solicitor* (apart from a direction under clause 4.3);
- 20.6.2 served if it is served by the *party* or the *party's solicitor*;
- 20.6.3 served if it is served on the *party's solicitor*, even if the *party* has died or any of them has died;
- 20.6.4 served if it is served in any manner provided in s170 of the Conveyancing Act 1919;
- 20.6.5 served if it is sent by email or fax to the *party's solicitor*, unless in either case it is not received;
- 20.6.6 served on a person if it (or a copy of it) comes into the possession of the person; and
- 20.6.7 served at the earliest time it is served, if it is served more than once.
- 20.7 An obligation to pay an expense of another *party* of doing something is an obligation to pay –
- 20.7.1 if the *party* does the thing personally - the reasonable cost of getting someone else to do it; or
- 20.7.2 if the *party* pays someone else to do the thing - the amount paid, to the extent it is reasonable.
- 20.8 Rights under clauses 11, 13, 14, 17, 24, 30 and 31 continue after completion, whether or not other rights continue.
- 20.9 The vendor does not promise, represent or state that the purchaser has any cooling off rights.
- 20.10 The vendor does not promise, represent or state that any attached survey report is accurate or current.
- 20.11 A reference to any *legislation* (including any percentage or rate specified in *legislation*) is also a reference to any corresponding later *legislation*.
- 20.12 Each *party* must do whatever is necessary after completion to carry out the *party's* obligations under this contract.
- 20.13 Neither taking possession nor *servicing* a transfer of itself implies acceptance of the *property* or the title.
- 20.14 The details and information provided in this contract (for example, on pages 1 - 3) are, to the extent of each *party's* knowledge, true, and are part of this contract.
- 20.15 Where this contract provides for choices, a choice in BLOCK CAPITALS applies unless a different choice is marked.
- 21 Time limits in these provisions**
- 21.1 If the time for something to be done or to happen is not stated in these provisions, it is a reasonable time.
- 21.2 If there are conflicting times for something to be done or to happen, the latest of those times applies.
- 21.3 The time for one thing to be done or to happen does not extend the time for another thing to be done or to happen.
- 21.4 If the time for something to be done or to happen is the 29th, 30th or 31st day of a month, and the day does not exist, the time is instead the last day of the month.
- 21.5 If the time for something to be done or to happen is a day that is not a *business day*, the time is extended to the next *business day*, except in the case of clauses 2 and 3.2.
- 21.6 *Normally*, the time by which something must be done is fixed but not essential.
- 22 Foreign Acquisitions and Takeovers Act 1975**
- 22.1 The purchaser promises that the Commonwealth Treasurer cannot prohibit and has not prohibited the transfer under the Foreign Acquisitions and Takeovers Act 1975.
- 22.2 This promise is essential and a breach of it entitles the vendor to *terminate*.

- 23 Strata or community title**
- **Definitions and modifications**
- 23.1 This clause applies only if the land (or part of it) is a lot in a strata, neighbourhood, precinct or community scheme (or on completion is to be a lot in a scheme of that kind).
- 23.2 In this contract –
- 23.2.1 'change', in relation to a scheme, means –
- a registered or registrable change from by-laws set out in this contract;
 - a change from a development or management contract or statement set out in this contract; or
 - a change in the boundaries of common property;
- 23.2.2 'common property' includes association property for the scheme or any higher scheme;
- 23.2.3 'contribution' includes an amount payable under a by-law;
- 23.2.4 'information certificate' includes a certificate under s184 Strata Schemes Management Act 2015 and s26 Community Land Management Act 1989;
- 23.2.5 'information notice' includes a strata information notice under s22 Strata Schemes Management Act 2015 and a notice under s47 Community Land Management Act 1989;
- 23.2.6 'normal expenses', in relation to an owners corporation for a scheme, means normal operating expenses usually payable from the administrative fund of an owners corporation for a scheme of the same kind;
- 23.2.7 'owners corporation' means the owners corporation or the association for the scheme or any higher scheme;
- 23.2.8 'the property' includes any interest in common property for the scheme associated with the lot; and
- 23.2.9 'special expenses', in relation to an owners corporation, means its actual, contingent or expected expenses, except to the extent they are –
- normal expenses;
 - due to fair wear and tear;
 - disclosed in this contract; or
 - covered by moneys held in the capital works fund.
- 23.3 Clauses 11, 14.8 and 18.4 do not apply to an obligation of the owners corporation, or to property insurable by it.
- 23.4 Clauses 14.4.2 and 14.5 apply but on a unit entitlement basis instead of an area basis.
- **Adjustments and liability for expenses**
- 23.5 The parties must adjust under clause 14.1 –
- 23.5.1 a regular periodic contribution;
- 23.5.2 a contribution which is not a regular periodic contribution but is disclosed in this contract; and
- 23.5.3 on a unit entitlement basis, any amount paid by the vendor for a normal expense of the owners corporation to the extent the owners corporation has not paid the amount to the vendor.
- 23.6 If a contribution is not a regular periodic contribution and is not disclosed in this contract –
- 23.6.1 the vendor is liable for it if it was determined on or before the contract date, even if it is payable by instalments; and
- 23.6.2 the purchaser is liable for all contributions determined after the contract date.
- 23.7 The vendor must pay or allow to the purchaser on completion the amount of any unpaid contributions for which the vendor is liable under clause 23.6.1.
- 23.8 Normally, the purchaser cannot make a claim or *requisition* or *rescind* or *terminate* in respect of –
- 23.8.1 an existing or future actual, contingent or expected expense of the owners corporation;
- 23.8.2 a proportional unit entitlement of the lot or a relevant lot or former lot, apart from a claim under clause 6; or
- 23.8.3 a past or future change in the scheme or a higher scheme.
- 23.9 However, the purchaser can *rescind* if –
- 23.9.1 the special expenses of the owners corporation at the later of the contract date and the creation of the owners corporation when calculated on a unit entitlement basis (and, if more than one lot or a higher scheme is involved, added together), less any contribution paid by the vendor, are more than 1% of the price;
- 23.9.2 in the case of the lot or a relevant lot or former lot in a higher scheme –
- a proportional unit entitlement for the lot is not disclosed in this contract; or
 - a proportional unit entitlement for the lot is disclosed in this contract but the lot has a different proportional unit entitlement at the contract date or at any time before completion;
- 23.9.3 a change before the contract date or before completion in the scheme or a higher scheme substantially disadvantages the purchaser and is not disclosed in this contract; or

23.9.4 a resolution is passed by the owners corporation before the contract date or before completion to give a strata renewal plan to the owners in the scheme for their consideration and there is not attached to this contract a strata renewal proposal or the strata renewal plan.

• **Notices, certificates and inspections**

- 23.10 The purchaser must give the vendor 2 copies of an information notice addressed to the owners corporation and signed by the purchaser.
- 23.11 The vendor must complete and sign 1 copy of the notice and give it to the purchaser on completion.
- 23.12 Each party can sign and give the notice as agent for the other.
- 23.13 The vendor must serve an information certificate issued after the contract date in relation to the lot, the scheme or any higher scheme at least 7 days before the date for completion.
- 23.14 The purchaser does not have to complete earlier than 7 days after service of the certificate and clause 21.3 does not apply to this provision. On completion the purchaser must pay the vendor the prescribed fee for the certificate.
- 23.15 The vendor authorises the purchaser to apply for the purchaser's own certificate.
- 23.16 The vendor authorises the purchaser to apply for and make an inspection of any record or other document in the custody or control of the owners corporation or relating to the scheme or any higher scheme.

• **Meetings of the owners corporation**

- 23.17 If a general meeting of the owners corporation is convened before completion –
- 23.17.1 if the vendor receives notice of it, the vendor must immediately notify the purchaser of it; and
- 23.17.2 after the expiry of any cooling off period, the purchaser can require the vendor to appoint the purchaser (or the purchaser's nominee) to exercise any voting rights of the vendor in respect of the lot at the meeting.

24 Tenancies

- 24.1 If a tenant has not made a payment for a period preceding or current at the *adjustment date* –
- 24.1.1 for the purposes of clause 14.2, the amount is to be treated as if it were paid; and
- 24.1.2 the purchaser assigns the debt to the vendor on completion and will if required give a further assignment at the vendor's expense.
- 24.2 If a tenant has paid in advance of the *adjustment date* any periodic payment in addition to rent, it must be adjusted as if it were rent for the period to which it relates.
- 24.3 If the *property* is to be subject to a tenancy on completion or is subject to a tenancy on completion –
- 24.3.1 the vendor authorises the purchaser to have any accounting records relating to the tenancy inspected and audited and to have any other document relating to the tenancy inspected;
- 24.3.2 the vendor must serve any information about the tenancy reasonably requested by the purchaser before or after completion; and
- 24.3.3 normally, the purchaser can claim compensation (before or after completion) if –
- a disclosure statement required by the Retail Leases Act 1994 was not given when required;
 - such a statement contained information that was materially false or misleading;
 - a provision of the lease is not enforceable because of a non-disclosure in such a statement; or
 - the lease was entered into in contravention of the Retail Leases Act 1994.
- 24.4 If the *property* is subject to a tenancy on completion –
- 24.4.1 the vendor must allow or transfer –
- any remaining bond money or any other security against the tenant's default (to the extent the security is transferable);
 - any money in a fund established under the lease for a purpose and compensation for any money in the fund or interest earned by the fund that has been applied for any other purpose; and
 - any money paid by the tenant for a purpose that has not been applied for that purpose and compensation for any of the money that has been applied for any other purpose;
- 24.4.2 if the security is not transferable, each party must do everything reasonable to cause a replacement security to issue for the benefit of the purchaser and the vendor must hold the original security on trust for the benefit of the purchaser until the replacement security issues;
- 24.4.3 the vendor must give to the purchaser –
- a proper notice of the transfer (an attornment notice) addressed to the tenant;
 - any certificate given under the Retail Leases Act 1994 in relation to the tenancy;
 - a copy of any disclosure statement given under the Retail Leases Act 1994;
 - a copy of any document served on the tenant under the lease and written details of its service, if the document concerns the rights of the landlord or the tenant after completion; and
 - any document served by the tenant under the lease and written details of its service, if the document concerns the rights of the landlord or the tenant after completion;
- 24.4.4 the vendor must comply with any obligation to the tenant under the lease, to the extent it is to be complied with by completion; and

- 24.4.5 the purchaser must comply with any obligation to the tenant under the lease, to the extent that the obligation is disclosed in this contract and is to be complied with after completion.
- 25 Qualified title, limited title and old system title**
- 25.1 This clause applies only if the land (or part of it) –
- 25.1.1 is under qualified, limited or old system title; or
- 25.1.2 on completion is to be under one of those titles.
- 25.2 The vendor must serve a proper abstract of title *within 7 days* after the contract date.
- 25.3 If an abstract of title or part of an abstract of title is attached to this contract or has been lent by the vendor to the purchaser before the contract date, the abstract or part is served on the contract date.
- 25.4 An abstract of title can be or include a list of documents, events and facts arranged (apart from a will or codicil) in date order, if the list in respect of each document –
- 25.4.1 shows its date, general nature, names of parties and any registration number; and
- 25.4.2 has attached a legible photocopy of it or of an official or registration copy of it.
- 25.5 An abstract of title –
- 25.5.1 must start with a good root of title (if the good root of title must be at least 30 years old, this means 30 years old at the contract date);
- 25.5.2 in the case of a leasehold interest, must include an abstract of the lease and any higher lease;
- 25.5.3 normally, need not include a Crown grant; and
- 25.5.4 need not include anything evidenced by the Register kept under the Real Property Act 1900.
- 25.6 In the case of land under old system title –
- 25.6.1 in this contract 'transfer' means conveyance;
- 25.6.2 the purchaser does not have to serve the form of transfer until after the vendor has served a proper abstract of title; and
- 25.6.3 each vendor must give proper covenants for title as regards that vendor's interest.
- 25.7 In the case of land under limited title but not under qualified title –
- 25.7.1 normally, the abstract of title need not include any document which does not show the location, area or dimensions of the land (for example, by including a metes and bounds description or a plan of the land);
- 25.7.2 clause 25.7.1 does not apply to a document which is the good root of title; and
- 25.7.3 the vendor does not have to provide an abstract if this contract contains a delimitation plan (whether in registrable form or not).
- 25.8 The vendor must give a proper covenant to produce where relevant.
- 25.9 The vendor does not have to produce or covenant to produce a document that is not in the possession of the vendor or a mortgagee.
- 25.10 If the vendor is unable to produce an original document in the chain of title, the purchaser will accept a photocopy from the Registrar-General of the registration copy of that document.
- 26 Crown purchase money**
- 26.1 This clause applies only if purchase money is payable to the Crown, whether or not due for payment.
- 26.2 The vendor is liable for the money, except to the extent this contract says the purchaser is liable for it.
- 26.3 To the extent the vendor is liable for it, the vendor is liable for any interest until completion.
- 26.4 To the extent the purchaser is liable for it, the parties must adjust any interest under clause 14.1.
- 27 Consent to transfer**
- 27.1 This clause applies only if the land (or part of it) cannot be transferred without consent under legislation or a planning agreement.
- 27.2 The purchaser must properly complete and then serve the purchaser's part of an application for consent to transfer of the land (or part of it) *within 7 days* after the contract date.
- 27.3 The vendor must apply for consent *within 7 days* after service of the purchaser's part.
- 27.4 If consent is refused, either party can rescind.
- 27.5 If consent is given subject to one or more conditions that will substantially disadvantage a party, then that party can rescind *within 7 days* after receipt by or service upon the party of written notice of the conditions.
- 27.6 If consent is not given or refused –
- 27.6.1 *within 42 days* after the purchaser serves the purchaser's part of the application, the purchaser can rescind; or
- 27.6.2 *within 30 days* after the application is made, either party can rescind.
- 27.7 Each period in clause 27.6 becomes 90 days if the land (or part of it) is –
- 27.7.1 under a planning agreement; or
- 27.7.2 in the Western Division.
- 27.8 If the land (or part of it) is described as a lot in an unregistered plan, each time in clause 27.6 becomes the later of the time and 35 days after creation of a separate folio for the lot.
- 27.9 The date for completion becomes the later of the date for completion and 14 days after service of the notice granting consent to transfer.

- 28 Unregistered plan**
- 28.1 This clause applies only if some of the land is described as a lot in an unregistered plan.
- 28.2 The vendor must do everything reasonable to have the plan registered *within* 6 months after the contract date, with or without any minor alteration to the plan or any document to be lodged with the plan validly required or made under *legislation*.
- 28.3 If the plan is not registered *within* that time and in that manner –
- 28.3.1 the purchaser can *rescind*; and
- 28.3.2 the vendor can *rescind*, but only if the vendor has complied with clause 28.2 and with any *legislation* governing the rescission.
- 28.4 Either *party* can *serve* notice of the registration of the plan and every relevant lot and plan number.
- 28.5 The date for completion becomes the later of the date for completion and 21 days after *service* of the notice.
- 28.6 Clauses 28.2 and 28.3 apply to another plan that is to be registered before the plan is registered.
- 29 Conditional contract**
- 29.1 This clause applies only if a provision says this contract or completion is conditional on an event.
- 29.2 If the time for the event to happen is not stated, the time is 42 days after the contract date.
- 29.3 If this contract says the provision is for the benefit of a *party*, then it benefits only that *party*.
- 29.4 if anything is necessary to make the event happen, each *party* must do whatever is reasonably necessary to cause the event to happen.
- 29.5 A *party* can *rescind* under this clause only if the *party* has substantially complied with clause 29.4.
- 29.6 If the event involves an approval and the approval is given subject to a condition that will substantially disadvantage a *party* who has the benefit of the provision, the *party* can *rescind* *within* 7 days after either *party* *serves* notice of the condition.
- 29.7 If the *parties* can lawfully complete without the event happening –
- 29.7.1 if the event does not happen *within* the time for it to happen, a *party* who has the benefit of the provision can *rescind* *within* 7 days after the end of that time;
- 29.7.2 if the event involves an approval and an application for the approval is refused, a *party* who has the benefit of the provision can *rescind* *within* 7 days after either *party* *serves* notice of the refusal; and
- 29.7.3 the date for completion becomes the later of the date for completion and 21 days after the earliest of –
- either *party* *serving* notice of the event happening;
 - every *party* who has the benefit of the provision *serving* notice waiving the provision; or
 - the end of the time for the event to happen.
- 29.8 If the *parties* cannot lawfully complete without the event happening –
- 29.8.1 if the event does not happen *within* the time for it to happen, either *party* can *rescind*;
- 29.8.2 if the event involves an approval and an application for the approval is refused, either *party* can *rescind*;
- 29.8.3 the date for completion becomes the later of the date for completion and 21 days after either *party* *serves* notice of the event happening.
- 29.9 A *party* cannot *rescind* under clauses 29.7 or 29.8 after the event happens.
- 30 Electronic transaction**
- 30.1 This *Conveyancing Transaction* is to be conducted as an *electronic transaction* if –
- 30.1.1 this contract says that it is a proposed *electronic transaction*;
- 30.1.2 the parties otherwise agree that it is to be conducted as an *electronic transaction*; or
- 30.1.3 the *conveyancing rules* require it to be conducted as an *electronic transaction*.
- 30.2 However, this *Conveyancing Transaction* is not to be conducted as an *electronic transaction* –
- 30.2.1 if the land is not *electronically tradeable* or the transfer is not eligible to be lodged electronically; or
- 30.2.2 if, at any time after it has been agreed that it will be conducted as an *electronic transaction*, a *party* *serves* a notice that it will not be conducted as an *electronic transaction*.
- 30.3 If, because of clause 30.2.2, this *Conveyancing Transaction* is not to be conducted as an *electronic transaction* –
- 30.3.1 each *party* must –
- bear equally any disbursements or fees; and
 - otherwise bear that *party's* own costs;
- incurred because this *Conveyancing Transaction* was to be conducted as an *electronic transaction*; and
- 30.3.2 if a *party* has paid all of a disbursement or fee which, by reason of this clause, is to be borne equally by the *parties*, that amount must be adjusted under clause 14.2.

- 30.4 If this *Conveyancing Transaction* is to be conducted as an *electronic transaction* –
- 30.4.1 to the extent, but only to the extent, that any other provision of this contract is inconsistent with this clause, the provisions of this clause prevail;
- 30.4.2 normally, words and phrases used in this clause 30 (italicised and in Title Case, such as *Electronic Workspace* and *Lodgement Case*) have the same meaning which they have in the *participation rules*;
- 30.4.3 the *parties* must conduct the *electronic transaction* in accordance with the *participation rules* and the *ECNL*;
- 30.4.4 a *party* must pay the fees and charges payable by that *party* to the *ELNO* and the *Land Registry* as a result of this transaction being an *electronic transaction*;
- 30.4.5 any communication from one *party* to another *party* in the *Electronic Workspace* made –
- after the *effective date*; and
 - before the receipt of a notice given under clause 30.2.2;
- is taken to have been received by that *party* at the time determined by s13A of the *Electronic Transactions Act 2000*; and
- 30.4.6 a document which is an *electronic document* is served as soon as it is first *Digitally Signed* in the *Electronic Workspace* on behalf of the *party* required to serve it.
- 30.5 Normally, the vendor must within 7 days of the *effective date* –
- 30.5.1 create an *Electronic Workspace*;
- 30.5.2 populate the *Electronic Workspace* with title data, the date for completion and, if applicable, mortgagee details; and
- 30.5.3 invite the purchaser and any *discharging mortgagee* to the *Electronic Workspace*.
- 30.6 If the vendor has not created an *Electronic Workspace* in accordance with clause 30.5, the purchaser may create an *Electronic Workspace*. If the purchaser creates the *Electronic Workspace* the purchaser must –
- 30.6.1 populate the *Electronic Workspace* with title data;
- 30.6.2 create and populate an *electronic transfer*;
- 30.6.3 populate the *Electronic Workspace* with the date for completion and a nominated *completion time*; and
- 30.6.4 invite the vendor and any *incoming mortgagee* to join the *Electronic Workspace*.
- 30.7 Normally, within 7 days of receiving an invitation from the vendor to join the *Electronic Workspace*, the purchaser must –
- 30.7.1 join the *Electronic Workspace*;
- 30.7.2 create and populate an *electronic transfer*;
- 30.7.3 invite any *incoming mortgagee* to join the *Electronic Workspace*; and
- 30.7.4 populate the *Electronic Workspace* with a nominated *completion time*.
- 30.8 If the purchaser has created the *Electronic Workspace* the vendor must within 7 days of being invited to the *Electronic Workspace* –
- 30.8.1 join the *Electronic Workspace*;
- 30.8.2 populate the *Electronic Workspace* with mortgagee details, if applicable; and
- 30.8.3 invite any *discharging mortgagee* to join the *Electronic Workspace*.
- 30.9 To complete the financial settlement schedule in the *Electronic Workspace* –
- 30.9.1 the purchaser must provide the vendor with *adjustment figures* at least 2 *business days* before the date for completion; and
- 30.9.2 the vendor must populate the *Electronic Workspace* with payment details at least 1 *business day* before the date for completion.
- 30.10 At least 1 *business day* before the date for completion, the *parties* must ensure that –
- 30.10.1 all *electronic documents* which a *party* must *Digitally Sign* to complete the *electronic transaction* are populated and *Digitally Signed*;
- 30.10.2 all certifications required by the *ECNL* are properly given; and
- 30.10.3 they do everything else in the *Electronic Workspace* which that *party* must do to enable the *electronic transaction* to proceed to completion.
- 30.11 If completion takes place in the *Electronic Workspace* –
- 30.11.1 payment electronically on completion of the price in accordance with clause 16.7 is taken to be payment by a single *settlement cheque*;
- 30.11.2 the completion address in clause 16.11 is the *Electronic Workspace*; and
- 30.11.3 clauses 13.13.2 to 13.13.4, 16.8, 16.12, 16.13 and 31.2.2 to 31.2.4 do not apply.
- 30.12 If the computer systems of any of the *Land Registry*, the *ELNO* or the Reserve Bank of Australia are inoperative for any reason at the *completion time* agreed by the *parties*, a failure to complete this contract for that reason is not a default under this contract on the part of either *party*.
- 30.13 If the *Electronic Workspace* allows the *parties* to choose whether financial settlement is to occur despite the computer systems of the *Land Registry* being inoperative for any reason at the *completion time* agreed by the *parties* –
- 30.13.1 normally, the *parties* must choose that financial settlement not occur; however

30.13.2 if both *parties* choose that financial settlement is to occur despite such failure and financial settlement occurs –

- all *electronic documents Digitally Signed* by the vendor, the *certificate of title* and any discharge of mortgage, withdrawal of caveat or other *electronic document* forming part of the *Lodgement Case* for the *electronic transaction* shall be taken to have been unconditionally and irrevocably delivered to the purchaser or the purchaser's mortgagee at the time of financial settlement together with the right to deal with the land comprised in the *certificate of title*; and
- the vendor shall be taken to have no legal or equitable interest in the *property*.

30.14 A party who holds a *certificate of title* must act in accordance with any *Prescribed Requirement* in relation to the *certificate of title* but if there is no *Prescribed Requirement*, the vendor must serve the *certificate of title* after completion.

30.15 If the *parties* do not agree about the delivery before completion of one or more documents or things that cannot be delivered through the *Electronic Workspace*, the party required to deliver the documents or things –

30.15.1 holds them on completion in escrow for the benefit of; and

30.15.2 must immediately after completion deliver the documents or things to, or as directed by, the party entitled to them.

30.16 In this clause 30, these terms (in any form) mean –

<i>adjustment figures</i>	details of the adjustments to be made to the price under clause 14;
<i>certificate of title</i>	the paper duplicate of the folio of the register for the land which exists immediately prior to completion and, if more than one, refers to each such paper duplicate;
<i>completion time</i>	the time of day on the date for completion when the <i>electronic transaction</i> is to be settled;
<i>conveyancing rules</i>	the rules made under s12E of the Real Property Act 1900;
<i>discharging mortgagee</i>	any discharging mortgagee, chargee, covenant chargee or caveator whose provision of a <i>Digitally Signed</i> discharge of mortgage, discharge of charge or withdrawal of caveat is required in order for unencumbered title to the <i>property</i> to be transferred to the purchaser;
<i>ENCL</i>	the Electronic Conveyancing National Law (NSW);
<i>effective date</i>	the date on which the <i>Conveyancing Transaction</i> is agreed to be an <i>electronic transaction</i> under clause 30.1.2 or, if clauses 30.1.1 or 30.1.3 apply, the contract date;
<i>electronic document</i>	a dealing as defined in the Real Property Act 1900 which may be created and <i>Digitally Signed</i> in an <i>Electronic Workspace</i> ;
<i>electronic transfer</i>	a transfer of land under the Real Property Act 1900 for the <i>property</i> to be prepared and <i>Digitally Signed</i> in the <i>Electronic Workspace</i> established for the purposes of the <i>parties' Conveyancing Transaction</i> ;
<i>electronic transaction</i>	a <i>Conveyancing Transaction</i> to be conducted for the <i>parties</i> by their legal representatives as <i>Subscribers</i> using an <i>ELN</i> and in accordance with the <i>ENCL</i> and the <i>participation rules</i> ;
<i>electronically tradeable</i>	a land title that is Electronically Tradeable as that term is defined in the <i>conveyancing rules</i> ;
<i>incoming mortgagee</i>	any mortgagee who is to provide finance to the purchaser on the security of the <i>property</i> and to enable the purchaser to pay the whole or part of the price;
<i>mortgagee details</i>	the details which a party to the <i>electronic transaction</i> must provide about any <i>discharging mortgagee</i> of the <i>property</i> as at completion;
<i>participation rules</i>	the participation rules as determined by the <i>ENCL</i> ;
<i>populate title data</i>	to complete data fields in the <i>Electronic Workspace</i> ; and the details of the title to the <i>property</i> made available to the <i>Electronic Workspace</i> by the <i>Land Registry</i> .

31 Foreign Resident Capital Gains Withholding

31.1 This clause applies only if –

- 31.1.1 the sale is not an excluded transaction within the meaning of s14-215 of Schedule 1 to the *TA Act*; and
- 31.1.2 a *clearance certificate* in respect of every vendor is not attached to this contract.

31.2 The purchaser must –

- 31.2.1 at least 6 days before the date for completion, serve evidence of submission of a purchaser payment notification to the Australian Taxation Office by the purchaser or, if a direction under clause 4.3 has been served, by the transferee named in the transfer served with that direction;
- 31.2.2 produce on completion a *settlement cheque* for the *remittance amount* payable to the Deputy Commissioner of Taxation;
- 31.2.3 forward the *settlement cheque* to the payee immediately after completion; and

- 31.2.4 *serve* evidence of receipt of payment of the *remittance amount*.
- 31.3 The vendor cannot refuse to complete if the purchaser complies with clauses 31.2.1 and 31.2.2.
- 31.4 If the vendor *serves* any *clearance certificate* or *variation*, the purchaser does not have to complete earlier than 7 days after that *service* and clause 21.3 does not apply to this provision.
- 31.5 If the vendor *serves* in respect of every vendor either a *clearance certificate* or a *variation* to 0.00 percent, clauses 31.2 and 31.3 do not apply.

REPRODUCED FROM THE OFFICIAL INFORMATION ACT BY THE INFORMATION COMMISSIONER

SPECIAL CONDITIONS

(1) AMENDMENTS TO PRINTED FORM CLAUSES

Clauses 1-31 inclusive in this Contract shall be and shall be deemed to be amended as follows:-

- (a) Clause 4.1 - The word 'Normally' shall be deleted.
- (b) Clause 4.1.1 - Is to be inserted as follows "Should the Transfer not be submitted in accordance with Clause 4.1 and settlement is delayed as a result of the failure to comply with Clause 4.1, the Vendor shall be entitled to enforce the provisions of Special Condition 12(a) herein.
- (c) Clause 7.1.1 - The amount of 5% is to be deleted and replaced with 1%
- (d) Clause 16.5 - The words 'plus another 20% of that fee' shall be deleted.
- (e) Clause 16.8 - Is to be deleted in its entirety.
- (f) Clause 18.7 - is deleted.
- (g) Clause 23.13 - Replace "7" with "3".
- (h) Clause 23.14 - Replace "7" with "3".

(2) CONDITION OF THE PROPERTY

- (a) The Purchaser warrants to the vendors that he has inspected the property and any and all improvements on the property and accepted them in their present position, condition and state of repair and subject to all faults and defects if any whether latent or patent. The Purchaser shall not be entitled to make any requisitions, objections or claims for compensation in respect of the condition of the property. Nor shall the Purchaser require the Vendor to carry out any work or expenditure of any money in respect of the property or improvements after exchange of contracts.
- (b) The Purchaser must accept the furnishings and chattels in their present condition and state of repair. The Vendor is not liable for any loss, mechanical breakdown or fair wear and tear in respect of such items occurring after the date of this Contract.
- (c) The Purchaser cannot make any claim, requisitions, objections nor delay Completion if, at Completion, the Vendor has:
 - I. Not cut the grass or maintained the lawns; and/or
 - II. Left any items or rubbish on the property and which are not a serious impediment to possessionand this is an essential term of the Contract.

PROPERTY: 2 BACH PLACE , BONNYRIGG HEIGHTS

(3) SUBJECT TO SERVICES

The Purchaser will acquire the subject property as presently effected by all existing water, sewerage, drainage, plumbing, gas electricity, telephone communication and other installations, systems and services (if any) hereinafter called 'the services' together with any associated easements, pipes, mains, channels, cables, wires or connectors whether above or underground, as shall presently exist and the Purchasers shall make no objection, requisition or claim for compensation regarding the nature, location, availability or non-availability of the services or any of them.

(4) DRAINAGES DIAGRAM

The Purchaser acknowledges that he has inspected the drainages diagram attached to the contract and has satisfied himself as to its accuracy. The vendor makes no warranty as to the accuracy or completeness of the diagram and the purchaser is not entitled to make any objection, requisition, claim for compensation nor delay completion in respect of any matter disclosed or referred to in the diagram.

(5) WHOLE AGREEMENT

The Purchaser acknowledges that he does not rely upon any warranties or representation made by the Vendor or anyone on the Vendor's behalf, except as are expressly provided for in this contract. The Purchaser acknowledges that he has relied entirely upon his own enquiries and inspections made before entering into this contract.

(6) AGENTS COMMISSION INDEMNITY

The Purchaser warrants that the Purchaser was not introduced to the Vendor or the property by any Real Estate Agent, except the agent (if any) nominated in this Contract and the Purchaser indemnifies the Vendor (and if more than one, each of them) against any claim for commission which might be made by any agent resulting from an introduction forming a breach of such warranty. It is agreed that this indemnity shall be a continuing indemnity not merging on completion.

(7) BUILDING CERTIFICATE

PROPERTY: 2 BACH PLACE , BONNYRIGG HEIGHTS

In the event that the Purchaser carries out a Building Certificate (Section 149D) or obtains an Outstanding Notice Report from the Council and the Certificate or Report requires the Vendor to carry out any works or any demolition work in any part of the property, the Purchaser cannot rescind the Contract, cannot require the Vendor to comply any works any legislation, cannot delay the settlement, cannot claim for any compensation whether or not the Vendor carries this work order by the Council or any statutory authority.

(8) LIQUIDATION, BANKRUPTCY, DEATH OR MENTAL ILLNESS

Without in any manner negating limiting or restriction any rights or remedies which would have been available to either party at law or in equity had this clause not been included herein should either party (or, any one of them is there be more than one) prior to completion: -

- (a) Die or become incapable at law because of mental illness then the other party may rescind the contract and the provisions of clause 19 shall apply. Neither party shall have any further rights or claims against the other in respect of any matters arising out of such.
- (b) Should either party, or any one of them, being a natural person is declared bankrupt or enters into a scheme with, or makes any assignment for the benefit or, their creditors or trustee is appointed in respect of that person then the other party shall be deemed to be in breach of this contract in an essential and the provision of clause 19 shall apply.
- (c) Should either party, being a company resolve to go into liquidation or have a petition for the winding up of such party presented or entered into any compromise or arrangement with its creditors under Part 5.1 of the Corporations Law or any substitution therefore or should any liquidator, receiver or official manager be appointed in respect of such party then such party shall be deemed to be in breach of this contract in an essential respect and the provision of Clause 19 shall apply.

(9) NO CAVEAT, DISCHARGE OF MORTGAGE & WITHDRAWAL OF CAVEAT BEFORE SETTLEMENT

- (a) The Purchaser must not register or cause any person to register a caveat against the title to the property noting the purchaser's interest under this contract. A breach of this clause is a breach of an essential condition of this Contract entitling the vendor to terminate this Contract according to Clause 9.

PROPERTY: 2 BACH PLACE , BONNYRIGG HEIGHTS

- (b) The Purchaser shall not be entitled to require the Vendor prior to settlement to register a Discharge of any Mortgage or Withdrawal of Caveat affecting the subject land but will accept on settlement a properly executed Discharge of any such Mortgage or Withdrawal of any such Caveat together with the appropriate registration fees therefore.

(10) TRANSFER

The Purchaser acknowledged that the title particulars provided in this Contract are sufficient particulars of title to enable the Vendor to prepare appropriate dealing and give effect to the Contract.

If the Purchaser fails to serve the Transfer within the time limit of Clause 4 of the Standard Contract Clause, the Purchaser agrees to pay to the Vendor by way of adjustment at completion the sum of \$165.00 (GST inclusive) to cover the cost of arranging execution of the Transfer with short notice.

(11) COMPLETION

The time for completion of this Contract shall be 42 days from the contract date unless indicated otherwise on the front page of the Contract. Should either party be unable to complete this contract by the completion date, then the other party, shall at any time thereafter be at liberty to make time of the essence of this contract by serving a Notice to Complete.

It is expressly agreed between the parties that in circumstances justifying the issue of a Notice to Complete fourteen (14) days shall be deemed to be a reasonable and sufficient notice for this purpose.

(12) LIQUIDATED DAMAGES

It is an essential term of this Contract that in the event that completion does not take place by the completion date and provided that the delay in completion is not attributed to the Vendor then:

- (a) The Purchaser agrees that it will pay to the Vendor interest calculated at the rate of 12% per annum on the balance of purchase monies outstanding hereunder on a daily rate, such interest to be computed from the date provided for completion until the actual date of completion.

PROPERTY: 2 BACH PLACE , BONNYRIGG HEIGHTS

- (b) The Purchaser agrees to pay as an adjustment on settlement the sum of \$220.00 (incl. GST) representing agreed expenses incurred by the Vendor to the drafting, engrossing and serving of a Notice to Complete upon the Purchaser.

The Purchaser may not require the Vendor to complete this Contract unless interest payable under this Contract is paid to the Vendor on Completion. It is an essential term of this Contract that the interest is paid.

(13) REQUISITIONS

The Purchaser shall only be entitled to serve general Requisitions in the following form:

- I. For Torrens Title Property:
 - a) Australian Law Stationers Town Land Form 825 or 835 (2004 or 2008 Edition) or
 - b) Law Society Residential (2007, 2011 or 2017 Edition)

- II. For Strata Title Property:
 - a) Australian Law Stationers Strata Title Form 800 (2008 Edition) or
 - b) Law Society Strata Residential (2006, 2007, 2011, 2013 or 2017 Edition).

(14) EARLY RELEASE OF DEPOSIT

In the event that the Vendor is purchasing another property or paying stamp duty in respect of such property, and requires the deposit referred to on page 1 of this Contract to be released, the Purchaser hereby authorizes the release of such deposit provided that the deposit paid in the trust account of a real estate agent or Solicitor or Conveyancer or to the Office of State Revenue.

(15) POSSESSION BEFORE COMPLETION

The parties agree that should the Vendor allow the Purchaser to occupy the property prior to completion and no rental fee is agreed in writing, then the amount shall be 0.1% of purchase price herein per week until completion and should completion not be effected in accordance with the completion date then this amount shall be increased to 0.2% of the price herein. The parties further agree that the Council and Water Rates shall be adjusted from the date of the Purchaser's occupation.

PROPERTY: 2 BACH PLACE , BONNYRIGG HEIGHTS

(16) PAYMENT OF DEPOSIT

In the event that the Vendor agrees to allow the purchaser to exchange the contract on the basis that only part of the deposit is paid at the time of exchange, the balance of the full price must be paid on completion. The full 10% deposit is to be inserted on the front page of the contract.

In the event that the Purchaser terminates this contract before the settlement, and the deposit paid by the Purchaser is less than ten percent (10%) of the purchase price then for the purpose of Clause 9 hereof the amount of deposit to be forfeited thereunder shall be deemed to be ten percent (10%) of the purchase price. Any difference between the deposit and ten percent (10%) of the purchase price shall be payable by the Purchaser to the Vendor upon demand.

(17) DEPOSIT BOND

In the event that the Vendor agrees to allow the purchaser to exchange the contract with a deposit bond, the deposit bond must be in the amount equal to the 10% of the purchase price, and the full 10% of the price must be paid on settlement. In the event that the purchaser fails to complete in accordance with the terms of the Contract and the vendor serves on the purchaser a written notice claiming to forfeit the deposit then the purchaser must immediately pay the full 10% deposit to the person nominated in this contract to hold the deposit.

(18) SETTLEMENT FEE

In the event that settlement does not take place at the scheduled time or does not take place at re-arranged time on the same day, or the Purchaser's representative fails to turn up or cancel the settlement on the completion date without giving the Vendor's solicitor at least 24 hours' notice, the Purchaser must pay an addition of \$165.00 (incl. GST) to the Vendor's solicitor on settlement, to cover the costs and other expenses incurred by the Vendor's solicitor.

(19) SETTLEMENT VENUE

If the Vendor's solicitor is in possession of the Certificate of Title for the subjected property, and the Purchaser requires the Vendor to settle at a location other than the vendor's solicitor office, then the Purchaser must allow the Vendor's Solicitor a fee of \$66.00.

PROPERTY: 2 BACH PLACE , BONNYRIGG HEIGHTS

(20) LAND TAX ADJUSTMENT

For the purpose of the Land Tax Adjustment required pursuant to this Contract, it is hereby agreed that the amount in respect to which the adjustment will be made will be a proportion of the total Land Tax payable by the Vendor in respect of the Land comprised in Folio Identifiers without taking into consideration any statutory threshold.

(21) SWIMMING POOL

If there is a swimming pool on the property, the Purchaser warrants that he/she has made and relied upon its own enquiries and agrees that no objection, requisition or claim for compensation shall be made in relation to any Occupation Certificate or Non-Compliance Certificate attached to this Contract or any matters disclosed or referred to in any such certificate.

(22) SPECIAL CONDITIONS TO PREVAIL

Should there be any discrepancies or contradictions between these Special Conditions and the standard Clauses of Contract. Then these Special Conditions shall prevail.

(23) CONDITIONS OF SALE OF LAND BY AUCTION

If the property is or is intended to be sold at auction:

Bidders record means the bidders record to be kept pursuant to clause 13 of the Property, Stock and Business Agents Regulation 2014 and section 68 of the Property, Stock and Business Agents Act 2002:

- I. The following conditions are prescribed as applicable to and in respect of the sale by auction of land or livestock:
 - a. The vendor's reserve price must be given in writing to the auctioneer before the auction commences;
 - b. A bid for the vendor cannot be made unless the auctioneer has, before the commencement of the auction, announced clearly and precisely the number of bids that may be made by or on behalf of the vendor;
 - c. The highest bidder is the purchaser, subject to any reserve price;
 - d. In the event of a disputed bid, the auctioneer is the sole arbitrator and the auctioneer's decision is final;
 - e. The auctioneer may refuse to accept any bid that, in the auctioneer's opinion, is not in the best interests of the vendor;

PROPERTY: 2 BACH PLACE , BONNYRIGG HEIGHTS

- f. A bidder is taken to be a principal unless, before bidding, the bidder has given to the auctioneer a copy of a written authority to bid for or on behalf of another person;
 - g. A bid cannot be made or accepted after the fall of the hammer;
 - h. As soon as practicable after the fall of the hammer the purchaser is to sign the agreement (if any) for sale.
- II. The following conditions, in addition to those prescribed by subclause 1, are prescribed as applicable to and in respect of the sale by auction of residential property or rural land:
 - a. All bidders must be registered in the bidders record and display an identifying number when making a bid;
 - b. Subject to subclause 3, the auctioneer may make only one vendor bid at an auction for the sale of residential property or rural land and no other vendor bid may be made by the auctioneer or any other person; and
 - c. Immediately before making a vendor bid the auctioneer must announce that the bid is made on behalf of the seller or announces 'vendor bid'.
- III. The following conditions, in addition to those prescribed by subclauses 1 and 2 are prescribed as applicable to and in respect of the sale by auction of co-owned residential property or rural land or the sale of such land by a seller as executor or administrator:
 - a. More than one vendor bid may be made to purchase interest of a co-owner;
 - b. A bid by or on behalf of an executor or administrator may be made to purchase in that capacity;
 - c. Before the commencement of the auction, the auctioneer must announce that bids to purchase the interest of another co-owner or to purchase as executor or administrator may be made by or on behalf of the seller;
 - d. Before the commencement of the auction, the auctioneer must announce the bidder registration number of any co-owner, executor or administrator or any person registered to bid on behalf of any co-owner, executor or administrator.

PROPERTY: 2 BACH PLACE , BONNYRIGG HEIGHTS

SPECIAL CONDITIONS

Conditions of sale of land by auction

If the property is or is intended to be sold at auction:

Bidders record means the bidders record to be kept pursuant to clause 13 of the Property, Stock and Business Agents Regulation 2014 and section 68 of the Property, Stock and Business Agents Act 2002:

1. The following conditions are prescribed as applicable to and in respect of the sale by auction of land or livestock:
 - (a) The vendor's reserve price must be given in writing to the auctioneer before the auction commences;
 - (b) A bid for the vendor cannot be made unless the auctioneer has, before the commencement of the auction, announced clearly and precisely the number of bids that may be made by or on behalf of the vendor;
 - (c) The highest bidder is the purchaser, subject to any reserve price;
 - (d) In the event of a disputed bid, the auctioneer is the sole arbitrator and the auctioneer's decision is final;
 - (e) The auctioneer may refuse to accept any bid that, in the auctioneer's opinion, is not in the best interests of the vendor;
 - (f) A bidder is taken to be a principal unless, before bidding, the bidder has given to the auctioneer a copy of a written authority to bid for or on behalf of another person;
 - (g) A bid cannot be made or accepted after the fall of the hammer;
 - (h) As soon as practicable after the fall of the hammer the purchaser is to sign the agreement (if any) for sale.

 2. The following conditions, in addition to those prescribed by subclause 1, are prescribed as applicable to and in respect of the sale by auction of residential property or rural land:
 - (a) All bidders must be registered in the bidders record and display an identifying number when making a bid;
 - (b) Subject to subclause 3, the auctioneer may make only one vendor bid at an auction for the sale of residential property or rural land and no other vendor bid may be made by the auctioneer or any other person; and
 - (c) Immediately before making a vendor bid the auctioneer must announce that the bid is made on behalf of the seller or announces 'vendor bid'.
-

3. The following conditions, in addition to those prescribed by subclauses 1 and 2 are prescribed as applicable to and in respect of the sale by auction of co-owned residential property or rural land or the sale of such land by a seller as executor or administrator:

- (a) More than one vendor bid may be made to purchase interest of a co-owner;
 - (b) A bid by or on behalf of an executor or administrator may be made to purchase in that capacity;
 - (c) Before the commencement of the auction, the auctioneer must announce that bids to purchase the interest of another co-owner or to purchase as executor or administrator may be made by or on behalf of the seller;
 - (d) Before the commencement of the auction, the auctioneer must announce the bidder registration number of any co-owner, executor or administrator or any person registered to bid on behalf of any co-owner, executor or administrator.
-



NEW SOUTH WALES LAND REGISTRY SERVICES - TITLE SEARCH

FOLIO: 116/713194

SEARCH DATE	TIME	EDITION NO	DATE
4/12/2019	2:19 PM	6	8/9/2018

NO CERTIFICATE OF TITLE HAS ISSUED FOR THE CURRENT EDITION OF THIS FOLIO.
CONTROL OF THE RIGHT TO DEAL IS HELD BY WESTPAC BANKING CORPORATION.

LAND

LOT 116 IN DEPOSITED PLAN 713194
AT BONNYRIGG
LOCAL GOVERNMENT AREA FAIRFIELD
PARISH OF ST LUKE COUNTY OF CUMBERLAND
TITLE DIAGRAM DP713194

FIRST SCHEDULE

MARIJAN GOLUBIC
RENATA GOLUBIC
AS JOINT TENANTS (CN 5015994)

SECOND SCHEDULE (5 NOTIFICATIONS)

- 1 RESERVATIONS AND CONDITIONS IN THE CROWN GRANT(S)
- 2 DP713194 RESTRICTION(S) ON THE USE OF LAND
- 3 AB589126 MORTGAGE TO WESTPAC BANKING CORPORATION
- * 4 AB699028 CAVEAT BY THE OFFICIAL TRUSTEE IN BANKRUPTCY AS REGARDS THE INTEREST OF RENATA GOLUBIC
- * 5 AH929911 CAVEAT BY THE OFFICIAL TRUSTEE IN BANKRUPTCY AS REGARDS THE INTEREST OF MARIJAN GOLUBIC

NOTATIONS

UNREGISTERED DEALINGS: NIL

*** END OF SEARCH ***

InfoTrack an approved NSW Information Broker hereby certifies that the information contained in this document has been provided electronically by the Registrar General in accordance with Section 96B(2) of the Real Property Act 1900.

Copyright © Office of the Registrar-General 2019
Received: 04/12/2019 14:19:41

PLAN FORM 2

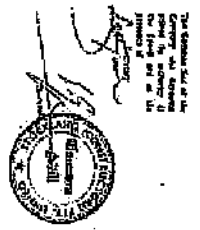

Standard Form 2
 This plan is subject to the provisions of the Michigan Surveying Act, Public Act 289 of 1969, and the rules and regulations of the Board of Surveyors.
 The engineer is not responsible for the accuracy of the information furnished by the client or for the use of the plan for any purpose other than that for which it was prepared.
 Date: 6/24/92
 Signature: [Signature]

QUANTITIES OF REINFORCEMENT STEEL (LBS) (BY WEIGHT)

ITEM	DESCRIPTION	UNIT	QUANTITY	WEIGHT	TOTAL WEIGHT
1	NO. 4	FT	100	100	100
2	NO. 5	FT	100	125	125
3	NO. 6	FT	100	150	150
4	NO. 7	FT	100	175	175
5	NO. 8	FT	100	200	200
6	NO. 9	FT	100	225	225
7	NO. 10	FT	100	250	250
8	NO. 11	FT	100	275	275
9	NO. 12	FT	100	300	300
10	NO. 13	FT	100	325	325
11	NO. 14	FT	100	350	350
12	NO. 15	FT	100	375	375
13	NO. 16	FT	100	400	400
14	NO. 17	FT	100	425	425
15	NO. 18	FT	100	450	450
16	NO. 19	FT	100	475	475
17	NO. 20	FT	100	500	500
18	NO. 21	FT	100	525	525
19	NO. 22	FT	100	550	550
20	NO. 23	FT	100	575	575
21	NO. 24	FT	100	600	600
22	NO. 25	FT	100	625	625
23	NO. 26	FT	100	650	650
24	NO. 27	FT	100	675	675
25	NO. 28	FT	100	700	700
26	NO. 29	FT	100	725	725
27	NO. 30	FT	100	750	750
28	NO. 31	FT	100	775	775
29	NO. 32	FT	100	800	800
30	NO. 33	FT	100	825	825
31	NO. 34	FT	100	850	850
32	NO. 35	FT	100	875	875
33	NO. 36	FT	100	900	900
34	NO. 37	FT	100	925	925
35	NO. 38	FT	100	950	950
36	NO. 39	FT	100	975	975
37	NO. 40	FT	100	1000	1000

SCHEDULE OF FINISHED DIMENSIONS

ITEM	DESCRIPTION	FINISHED DIMENSION
1	CONCRETE TO FINISH WATER 1 WIDTH	15'-0"
2	CONCRETE TO FINISH WATER 2 WIDTH	15'-0"
3	CONCRETE TO FINISH WATER 3 WIDTH	15'-0"
4	CONCRETE TO FINISH WATER 4 WIDTH	15'-0"
5	CONCRETE TO FINISH WATER 5 WIDTH	15'-0"
6	CONCRETE TO FINISH WATER 6 WIDTH	15'-0"
7	CONCRETE TO FINISH WATER 7 WIDTH	15'-0"
8	CONCRETE TO FINISH WATER 8 WIDTH	15'-0"
9	CONCRETE TO FINISH WATER 9 WIDTH	15'-0"
10	CONCRETE TO FINISH WATER 10 WIDTH	15'-0"
11	CONCRETE TO FINISH WATER 11 WIDTH	15'-0"
12	CONCRETE TO FINISH WATER 12 WIDTH	15'-0"
13	CONCRETE TO FINISH WATER 13 WIDTH	15'-0"
14	CONCRETE TO FINISH WATER 14 WIDTH	15'-0"
15	CONCRETE TO FINISH WATER 15 WIDTH	15'-0"
16	CONCRETE TO FINISH WATER 16 WIDTH	15'-0"
17	CONCRETE TO FINISH WATER 17 WIDTH	15'-0"
18	CONCRETE TO FINISH WATER 18 WIDTH	15'-0"
19	CONCRETE TO FINISH WATER 19 WIDTH	15'-0"
20	CONCRETE TO FINISH WATER 20 WIDTH	15'-0"
21	CONCRETE TO FINISH WATER 21 WIDTH	15'-0"
22	CONCRETE TO FINISH WATER 22 WIDTH	15'-0"
23	CONCRETE TO FINISH WATER 23 WIDTH	15'-0"
24	CONCRETE TO FINISH WATER 24 WIDTH	15'-0"
25	CONCRETE TO FINISH WATER 25 WIDTH	15'-0"
26	CONCRETE TO FINISH WATER 26 WIDTH	15'-0"
27	CONCRETE TO FINISH WATER 27 WIDTH	15'-0"
28	CONCRETE TO FINISH WATER 28 WIDTH	15'-0"
29	CONCRETE TO FINISH WATER 29 WIDTH	15'-0"
30	CONCRETE TO FINISH WATER 30 WIDTH	15'-0"
31	CONCRETE TO FINISH WATER 31 WIDTH	15'-0"
32	CONCRETE TO FINISH WATER 32 WIDTH	15'-0"
33	CONCRETE TO FINISH WATER 33 WIDTH	15'-0"
34	CONCRETE TO FINISH WATER 34 WIDTH	15'-0"
35	CONCRETE TO FINISH WATER 35 WIDTH	15'-0"
36	CONCRETE TO FINISH WATER 36 WIDTH	15'-0"
37	CONCRETE TO FINISH WATER 37 WIDTH	15'-0"
38	CONCRETE TO FINISH WATER 38 WIDTH	15'-0"
39	CONCRETE TO FINISH WATER 39 WIDTH	15'-0"
40	CONCRETE TO FINISH WATER 40 WIDTH	15'-0"
41	CONCRETE TO FINISH WATER 41 WIDTH	15'-0"
42	CONCRETE TO FINISH WATER 42 WIDTH	15'-0"
43	CONCRETE TO FINISH WATER 43 WIDTH	15'-0"
44	CONCRETE TO FINISH WATER 44 WIDTH	15'-0"
45	CONCRETE TO FINISH WATER 45 WIDTH	15'-0"
46	CONCRETE TO FINISH WATER 46 WIDTH	15'-0"
47	CONCRETE TO FINISH WATER 47 WIDTH	15'-0"
48	CONCRETE TO FINISH WATER 48 WIDTH	15'-0"
49	CONCRETE TO FINISH WATER 49 WIDTH	15'-0"
50	CONCRETE TO FINISH WATER 50 WIDTH	15'-0"
51	CONCRETE TO FINISH WATER 51 WIDTH	15'-0"
52	CONCRETE TO FINISH WATER 52 WIDTH	15'-0"
53	CONCRETE TO FINISH WATER 53 WIDTH	15'-0"
54	CONCRETE TO FINISH WATER 54 WIDTH	15'-0"
55	CONCRETE TO FINISH WATER 55 WIDTH	15'-0"
56	CONCRETE TO FINISH WATER 56 WIDTH	15'-0"
57	CONCRETE TO FINISH WATER 57 WIDTH	15'-0"
58	CONCRETE TO FINISH WATER 58 WIDTH	15'-0"
59	CONCRETE TO FINISH WATER 59 WIDTH	15'-0"
60	CONCRETE TO FINISH WATER 60 WIDTH	15'-0"
61	CONCRETE TO FINISH WATER 61 WIDTH	15'-0"
62	CONCRETE TO FINISH WATER 62 WIDTH	15'-0"
63	CONCRETE TO FINISH WATER 63 WIDTH	15'-0"
64	CONCRETE TO FINISH WATER 64 WIDTH	15'-0"
65	CONCRETE TO FINISH WATER 65 WIDTH	15'-0"
66	CONCRETE TO FINISH WATER 66 WIDTH	15'-0"
67	CONCRETE TO FINISH WATER 67 WIDTH	15'-0"
68	CONCRETE TO FINISH WATER 68 WIDTH	15'-0"
69	CONCRETE TO FINISH WATER 69 WIDTH	15'-0"
70	CONCRETE TO FINISH WATER 70 WIDTH	15'-0"
71	CONCRETE TO FINISH WATER 71 WIDTH	15'-0"
72	CONCRETE TO FINISH WATER 72 WIDTH	15'-0"
73	CONCRETE TO FINISH WATER 73 WIDTH	15'-0"
74	CONCRETE TO FINISH WATER 74 WIDTH	15'-0"
75	CONCRETE TO FINISH WATER 75 WIDTH	15'-0"
76	CONCRETE TO FINISH WATER 76 WIDTH	15'-0"
77	CONCRETE TO FINISH WATER 77 WIDTH	15'-0"
78	CONCRETE TO FINISH WATER 78 WIDTH	15'-0"
79	CONCRETE TO FINISH WATER 79 WIDTH	15'-0"
80	CONCRETE TO FINISH WATER 80 WIDTH	15'-0"
81	CONCRETE TO FINISH WATER 81 WIDTH	15'-0"
82	CONCRETE TO FINISH WATER 82 WIDTH	15'-0"
83	CONCRETE TO FINISH WATER 83 WIDTH	15'-0"
84	CONCRETE TO FINISH WATER 84 WIDTH	15'-0"
85	CONCRETE TO FINISH WATER 85 WIDTH	15'-0"
86	CONCRETE TO FINISH WATER 86 WIDTH	15'-0"
87	CONCRETE TO FINISH WATER 87 WIDTH	15'-0"
88	CONCRETE TO FINISH WATER 88 WIDTH	15'-0"
89	CONCRETE TO FINISH WATER 89 WIDTH	15'-0"
90	CONCRETE TO FINISH WATER 90 WIDTH	15'-0"
91	CONCRETE TO FINISH WATER 91 WIDTH	15'-0"
92	CONCRETE TO FINISH WATER 92 WIDTH	15'-0"
93	CONCRETE TO FINISH WATER 93 WIDTH	15'-0"
94	CONCRETE TO FINISH WATER 94 WIDTH	15'-0"
95	CONCRETE TO FINISH WATER 95 WIDTH	15'-0"
96	CONCRETE TO FINISH WATER 96 WIDTH	15'-0"
97	CONCRETE TO FINISH WATER 97 WIDTH	15'-0"
98	CONCRETE TO FINISH WATER 98 WIDTH	15'-0"
99	CONCRETE TO FINISH WATER 99 WIDTH	15'-0"
100	CONCRETE TO FINISH WATER 100 WIDTH	15'-0"

- 1. CONCRETE TO FINISH WATER 1 WIDTH.
- 2. CONCRETE TO FINISH WATER 2 WIDTH.
- 3. CONCRETE TO FINISH WATER 3 WIDTH.
- 4. CONCRETE TO FINISH WATER 4 WIDTH.
- 5. CONCRETE TO FINISH WATER 5 WIDTH.
- 6. CONCRETE TO FINISH WATER 6 WIDTH.
- 7. CONCRETE TO FINISH WATER 7 WIDTH.
- 8. CONCRETE TO FINISH WATER 8 WIDTH.
- 9. CONCRETE TO FINISH WATER 9 WIDTH.
- 10. CONCRETE TO FINISH WATER 10 WIDTH.
- 11. CONCRETE TO FINISH WATER 11 WIDTH.
- 12. CONCRETE TO FINISH WATER 12 WIDTH.
- 13. CONCRETE TO FINISH WATER 13 WIDTH.
- 14. CONCRETE TO FINISH WATER 14 WIDTH.
- 15. CONCRETE TO FINISH WATER 15 WIDTH.
- 16. CONCRETE TO FINISH WATER 16 WIDTH.
- 17. CONCRETE TO FINISH WATER 17 WIDTH.
- 18. CONCRETE TO FINISH WATER 18 WIDTH.
- 19. CONCRETE TO FINISH WATER 19 WIDTH.
- 20. CONCRETE TO FINISH WATER 20 WIDTH.
- 21. CONCRETE TO FINISH WATER 21 WIDTH.
- 22. CONCRETE TO FINISH WATER 22 WIDTH.
- 23. CONCRETE TO FINISH WATER 23 WIDTH.
- 24. CONCRETE TO FINISH WATER 24 WIDTH.
- 25. CONCRETE TO FINISH WATER 25 WIDTH.
- 26. CONCRETE TO FINISH WATER 26 WIDTH.
- 27. CONCRETE TO FINISH WATER 27 WIDTH.
- 28. CONCRETE TO FINISH WATER 28 WIDTH.
- 29. CONCRETE TO FINISH WATER 29 WIDTH.
- 30. CONCRETE TO FINISH WATER 30 WIDTH.
- 31. CONCRETE TO FINISH WATER 31 WIDTH.
- 32. CONCRETE TO FINISH WATER 32 WIDTH.
- 33. CONCRETE TO FINISH WATER 33 WIDTH.
- 34. CONCRETE TO FINISH WATER 34 WIDTH.
- 35. CONCRETE TO FINISH WATER 35 WIDTH.
- 36. CONCRETE TO FINISH WATER 36 WIDTH.
- 37. CONCRETE TO FINISH WATER 37 WIDTH.
- 38. CONCRETE TO FINISH WATER 38 WIDTH.
- 39. CONCRETE TO FINISH WATER 39 WIDTH.
- 40. CONCRETE TO FINISH WATER 40 WIDTH.
- 41. CONCRETE TO FINISH WATER 41 WIDTH.
- 42. CONCRETE TO FINISH WATER 42 WIDTH.
- 43. CONCRETE TO FINISH WATER 43 WIDTH.
- 44. CONCRETE TO FINISH WATER 44 WIDTH.
- 45. CONCRETE TO FINISH WATER 45 WIDTH.
- 46. CONCRETE TO FINISH WATER 46 WIDTH.
- 47. CONCRETE TO FINISH WATER 47 WIDTH.
- 48. CONCRETE TO FINISH WATER 48 WIDTH.
- 49. CONCRETE TO FINISH WATER 49 WIDTH.
- 50. CONCRETE TO FINISH WATER 50 WIDTH.
- 51. CONCRETE TO FINISH WATER 51 WIDTH.
- 52. CONCRETE TO FINISH WATER 52 WIDTH.
- 53. CONCRETE TO FINISH WATER 53 WIDTH.
- 54. CONCRETE TO FINISH WATER 54 WIDTH.
- 55. CONCRETE TO FINISH WATER 55 WIDTH.
- 56. CONCRETE TO FINISH WATER 56 WIDTH.
- 57. CONCRETE TO FINISH WATER 57 WIDTH.
- 58. CONCRETE TO FINISH WATER 58 WIDTH.
- 59. CONCRETE TO FINISH WATER 59 WIDTH.
- 60. CONCRETE TO FINISH WATER 60 WIDTH.
- 61. CONCRETE TO FINISH WATER 61 WIDTH.
- 62. CONCRETE TO FINISH WATER 62 WIDTH.
- 63. CONCRETE TO FINISH WATER 63 WIDTH.
- 64. CONCRETE TO FINISH WATER 64 WIDTH.
- 65. CONCRETE TO FINISH WATER 65 WIDTH.
- 66. CONCRETE TO FINISH WATER 66 WIDTH.
- 67. CONCRETE TO FINISH WATER 67 WIDTH.
- 68. CONCRETE TO FINISH WATER 68 WIDTH.
- 69. CONCRETE TO FINISH WATER 69 WIDTH.
- 70. CONCRETE TO FINISH WATER 70 WIDTH.
- 71. CONCRETE TO FINISH WATER 71 WIDTH.
- 72. CONCRETE TO FINISH WATER 72 WIDTH.
- 73. CONCRETE TO FINISH WATER 73 WIDTH.
- 74. CONCRETE TO FINISH WATER 74 WIDTH.
- 75. CONCRETE TO FINISH WATER 75 WIDTH.
- 76. CONCRETE TO FINISH WATER 76 WIDTH.
- 77. CONCRETE TO FINISH WATER 77 WIDTH.
- 78. CONCRETE TO FINISH WATER 78 WIDTH.
- 79. CONCRETE TO FINISH WATER 79 WIDTH.
- 80. CONCRETE TO FINISH WATER 80 WIDTH.
- 81. CONCRETE TO FINISH WATER 81 WIDTH.
- 82. CONCRETE TO FINISH WATER 82 WIDTH.
- 83. CONCRETE TO FINISH WATER 83 WIDTH.
- 84. CONCRETE TO FINISH WATER 84 WIDTH.
- 85. CONCRETE TO FINISH WATER 85 WIDTH.
- 86. CONCRETE TO FINISH WATER 86 WIDTH.
- 87. CONCRETE TO FINISH WATER 87 WIDTH.
- 88. CONCRETE TO FINISH WATER 88 WIDTH.
- 89. CONCRETE TO FINISH WATER 89 WIDTH.
- 90. CONCRETE TO FINISH WATER 90 WIDTH.
- 91. CONCRETE TO FINISH WATER 91 WIDTH.
- 92. CONCRETE TO FINISH WATER 92 WIDTH.
- 93. CONCRETE TO FINISH WATER 93 WIDTH.
- 94. CONCRETE TO FINISH WATER 94 WIDTH.
- 95. CONCRETE TO FINISH WATER 95 WIDTH.
- 96. CONCRETE TO FINISH WATER 96 WIDTH.
- 97. CONCRETE TO FINISH WATER 97 WIDTH.
- 98. CONCRETE TO FINISH WATER 98 WIDTH.
- 99. CONCRETE TO FINISH WATER 99 WIDTH.
- 100. CONCRETE TO FINISH WATER 100 WIDTH.

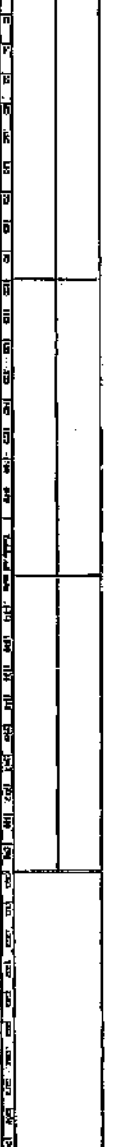

OFFICE USE ONLY

D.P. 713194

Project: 91-5-1989

Client: TORRENS SUBDIVISION

Location: D.P. 24005

Scale: AS SHOWN

North Arrow

Legend:

- FINISHED
- EXISTING
- PROPOSED

Notes:

1. ALL DIMENSIONS ARE TO FACE UNLESS OTHERWISE NOTED.
2. ALL CORNERS ARE TO BE SET BY THE SURVEYOR.
3. ALL DISTANCES ARE TO BE MEASURED ALONG THE CENTERLINE OF THE ROAD.
4. ALL DISTANCES ARE TO BE MEASURED ALONG THE CENTERLINE OF THE ROAD.
5. ALL DISTANCES ARE TO BE MEASURED ALONG THE CENTERLINE OF THE ROAD.
6. ALL DISTANCES ARE TO BE MEASURED ALONG THE CENTERLINE OF THE ROAD.
7. ALL DISTANCES ARE TO BE MEASURED ALONG THE CENTERLINE OF THE ROAD.
8. ALL DISTANCES ARE TO BE MEASURED ALONG THE CENTERLINE OF THE ROAD.
9. ALL DISTANCES ARE TO BE MEASURED ALONG THE CENTERLINE OF THE ROAD.
10. ALL DISTANCES ARE TO BE MEASURED ALONG THE CENTERLINE OF THE ROAD.

This drawing is a photograph made as a permanent record of a document, the custody of the Registrar General has 477, 2nd June, 1985

10 20 30 40 50 60 70 Table of mm 110 120 130 140

PLAN IN THE LAND TILES OFFICE

This negative is a photograph made as a permanent record of a document in the custody of the Register General this day, 28th May, 1991



**STARBUCK C.
 BOWLINGMOOR ESTATE**

REGISTRATION STATEMENT FOR TRANSFER OF REGISTERED RIGHTS AND INTERESTS IN THE REGISTERED ESTATE OF STARBUCK C. BOWLINGMOOR
 PART 1

Lengths are in metres:

PLAN DP 713194

Sheet 2 of 5 sheets
 Subdivision of Lot 22 in Deposited Plan No. 24063 covered by Council Clerk's Certificate No. 5471
 Registered (Constitutively) Interest of the Constitution School, Sydney

Full Name and Address of Proprietor of Land
 Full Name and Address of Beneficiary of Land

1: Identify all easements, rights, interests or other matters affecting the land

Easement to Drains under Lot 1 side

SCHEDULE OF LOTS AFFECTED

LOTS BOUNDARIES	LOTS DIRECTION
102	101 & 102
103	101 - 103 East.
104	104 - 105 East.
105	106 - 108 East.
106	109 & 109
107	109 - 125 East.
108	126 - 128 East.
109	129 - 136 East.
110	137
111	138

2: Identify all easements, rights, interests or other matters affecting the land

Easement for underground cables & wires

SCHEDULE OF LOTS ETC. AFFECTED

LOTS AFFECTED	NAME OF AUTHORITY REGISTERED
118	Freemantle County Council
119	

3: Identify all easements, rights, interests or other matters affecting the land

Easement for electricity purposes 2.75 wide

SCHEDULE OF LOTS ETC. AFFECTED

LOTS AFFECTED	NAME OF AUTHORITY REGISTERED
125	Windsor County Council

[Handwritten Signature]

18

REGISTRATION STATEMENT FOR TRANSFER OF REGISTERED RIGHTS AND INTERESTS IN THE REGISTERED ESTATE OF STARBUCK C. BOWLINGMOOR
 PART 1

Lengths are in metres:

PLAN DP 713194

Sheet 2 of 5 sheets
 Subdivision of Lot 22 in Deposited Plan No. 24063 covered by Council Clerk's Certificate No. 5471
 Registered (Constitutively) Interest of the Constitution School, Sydney

Full Name and Address of Proprietor of Land
 Full Name and Address of Beneficiary of Land

4: Identify all easements, rights, interests or other matters affecting the land

Restriction as to Trees

SCHEDULE OF LOTS AFFECTED

LOTS BOUNDARIES	LOTS DIRECTION	RESTRICTION AS TO TREES
Each lot	Every other lot	

5: Identify all easements, rights, interests or other matters affecting the land

Consent of the City of Windsor

SCHEDULE OF LOTS ETC. AFFECTED

LOTS BOUNDARIES	NAME OF AUTHORITY REGISTERED
121	
122	
123	
124	
125	

[Handwritten Signature]

18



This negative is a photograph made as a permanent record of a document in the custody of the Registrar General this day, 12th May, 1991

TO 20 30 40 50 60 70 80 90 100 110 120 130 140

AMENDMENTS AND/OR ADDITIONS MADE ON PLAN IN THE LAND TILES OFFICE

REGISTRATION OF THE PLAN OF THE PROPOSED DEVELOPMENT AND
REVISIONS TO THE PLAN OF THE PROPOSED DEVELOPMENT TO SECTION
5 OF THE CONVEYANCING ACT, 1919
Plan 5 of 5 sheets

PLAN DP 713194

Page 1
of 2
of 2

Section 1
Specification of Lot 21 in proposed Plan No:
24059 covered by Council Order
Certificate No. 54771
Geoffrey Street, Sydney

Terms of Restriction as to Beer Retailing referred to in the above-mentioned
Plan (continued)

7: No fence erected or to be erected on the land hereby transferred or any
part thereof shall exceed 1.8 metres in height nor shall such fence be of
material other than brick, masonry, timber or wire,
8: No fence shall be erected on any lot to which it even any other lot
without the consent of the said Council (Construtors) Pty Limited; the
proceeds and savings of the said Council (Construtors) Pty Limited shall be
paid to the said Council (Construtors) Pty Limited; the said Council (Construtors)
shall be deemed to have been given the right to erect a fence with
and against other than the fence on the lot
No fence shall be erected on any lot with these restrictions may be
altered varied or modified:-

Specialist (Contractors) Pty Limited (Construtors) Pty Limited in respect of any lot
Proprietor of any lot in the subdivision and thereafter in respect of any lot
by the Registrar of Property of the New South Wales Government with the lot
hereby created.

Notes of Restriction referred to in the above-mentioned plan

No fence shall be erected on the lot bounded with the common boundary
of the Council of the City of Parramatta and the common boundary of
the said Council of the City of Parramatta and the common boundary of the
said Council of the City of Parramatta and the common boundary of the
said Council of the City of Parramatta and the common boundary of the
City of Parramatta.

THE REGISTRAR GENERAL OF LAND
(CONVEYANCING) ACT 1919
Section 54(7)(a)
of the Act in the presence of:

Secretary



661 102

REGISTRATION OF THE PLAN OF THE PROPOSED DEVELOPMENT AND
REVISIONS TO THE PLAN OF THE PROPOSED DEVELOPMENT TO SECTION
5 OF THE CONVEYANCING ACT,
1919, COVERED BY DP 713194

Form: 08X
 Release:
 www.lpi.nsw.gov.au

CAVEAT

Prohibiting Recording of a Dealing or
 or Granting of a Possessory Application
 New South Wales
 Section 74F Real Property Act 1900



AB699028W

PRIVACY NOTE: this information is legally required and will become part of the public record.

STAMP DUTY

Office of State Revenue use only

(A) LAND

Torrens Title
 116/713194

(B) REGISTERED DEALING

Number	Torrens Title
--------	---------------

(C) LODGED BY

Delivery Box IW	Name, Address or DX and Telephone The Official Trustee in Bankruptcy Level 8, 135 Kings Street, SYDNEY NSW 2000 Phone: (02) 8233 7800 Reference: NSW 4041/5/9 (F40)	CODE X
-------------------------------	---	----------------------

(D) REGISTERED PROPRIETOR

Renata Golubic
 2 Bach Place
 BONNYRIGG HEIGHTS NSW
 Postcode: 2177

(E) CAVEATOR

THE OFFICIAL TRUSTEE IN BANKRUPTCY
 Level 8, 135 Kings Street, SYDNEY NSW
 Postcode: 2000

(F) ADDRESS FOR SERVICE OF NOTICES ON THE CAVEATOR

This must be a street address. If desired, a Document Exchange box in NSW may be provided in addition.
 Insolvency & Trustee Service Australia
 Level, 8, 135 King Street, SYDNEY NSW
 Postcode: 2000
 Document Exchange Box in NSW (optional): DX 1061 SYDNEY

(G) ACTION PROHIBITED

Note: if the caveator's name or address for service of notices changes, LPI must be notified on form 08CX.
 1.2&4, SCHEDULE 2

(H) The caveator claims to be entitled to the estate or interest specified in Schedule 1 in the above land by virtue of the facts set out in that schedule and prohibits the Registrar General from taking, with respect to the above land, the action specified above unless the caveator has consented in writing or this caveat has lapsed or been withdrawn.

45699028

WARNING: care should be exercised in completing a caveat form. An insupportable caveat may be challenged in the Supreme Court; damages may be awarded for lodging a caveat without justification; and penalties could be imposed for a breach of the Oaths Act 1900 and section 117 of the Real Property Act 1900. Furthermore failure to observe the requirements of section 117 of the Real Property Act 1900 and regulations 7 and 8 of the Real Property Regulation 1998 may make the caveat invalid.

(I) **SCHEDULE 1 Estate or interest claimed**

Nature of the estate or interest in the Land		
Estate in fee simple		
By virtue of the instrument referred to below		
Nature of Instrument	Date	Parties
Court Order	10 Aug 2005	St John of God Health Service - Petitioning Creditor
By virtue of the facts stated below		
The Registered Proprietor became bankrupt on the 10 August 2005 pursuant to the provisions of the Bankruptcy Act, 1966. The Caveator is the trustee of the Registered Proprietor's bankrupt estate and claims the Registered Proprietor's interest in the Land pursuant to the provisions of Section 58(1) of the Bankruptcy Act 1966.		

(J) **SCHEDULE 2 Action prohibited by this caveat**

1. The recording in the Register of any dealing other than a plan affecting the estate or interest claimed by the caveator and set out in Schedule 1.
2. The registration or recording of any plan other than a delimitation plan affecting the estate or interest claimed by the caveator and set out in Schedule 1.
3. The registration of delimitation plan No. _____
4. The granting of any possessory application with respect to the land referred to above.
5. The recording in the register of any dealing affecting the estate or interest of which the caveator is registered proprietor.
6. The granting of an application to extinguish the _____ created by _____
No. _____

(K) **STATUTORY DECLARATION**

- I, Raymond Griffith of Level 8, 135 King Street, Sydney NSW solemnly and sincerely declare that—
1. To the best of my knowledge, information and belief the caveator has a good and valid claim to the estate or interest set out in Schedule 1.
 2. This caveat does not require the leave of the Supreme Court or the endorsed consent of the registered proprietor ;
 3. This caveat is certified correct for the purposes of the Real Property Act 1900.

I make this solemn declaration conscientiously believing the same to be true and by virtue of the provisions of the Oaths Act 1900.

Made and subscribed at Sydney in the State of New South Wales

on 16 AUGUST 2005 in the presence of—

Signature of witness: 

Name of witness:

Address of witness:

PETER EWART DWYER JP
Reg No. 9800750

Qualification of Witness: 135, 136 King Street SYDNEY NSW

Signature of declarant: 

Capacity of declarant if other than the caveator:

Delegate

(L) **CONSENT OF THE REGISTERED PROPRIETOR** of the estate or interest affected by the caveat (section 74F Real Property Act 1900)

I, the registered proprietor named at letter (D), for the purposes of section 74F(6) Real Property Act 1900 only, consent to this caveat.

Signature of registered proprietor:

Form: 08X
 Release: 4.0



CAVEAT

Prohibiting Recording of a Dealing or Plan
 or Granting of a Possessory Application
 New South Wales
 Section 74F Real Property Act 1900

AH929911Y

PRIVACY NOTE: Section 31B of the Real Property Act 1900 (RP Act) authorises the Registrar General to collect the information required by this form for the establishment and maintenance of the Real Property Act Register. Section 96B RP Act requires that the Register is made available to any person for search upon payment of a fee, if any.

STAMP DUTY Office of State Revenue use only

(A) **TORRENS TITLE** Torrens Title
 116/713194

(B) **REGISTERED DEALING**

Number	Torrens Title
--------	---------------

(C) **LOGGED BY**

Document Collection 124E	LLPN: 123820V	LegalinX Pty Ltd Level 3, 175 Castlereagh Street SYDNEY 2000 Ph: (02) 9230 6900	CODE X
ITSA 14574733			

(D) **REGISTERED PROPRIETOR**

Marijan Golubic 2 Bach Place BONNY RIGG NSW	Postcode: 2177
---	----------------

(E) **CAVEATOR**

Official Trustee in Bankruptcy Level 4, 201 Elizabeth Street, Sydney NSW	Postcode: 2000
--	----------------

(F) **ADDRESS IN NEW SOUTH WALES FOR SERVICE OF NOTICES ON THE CAVEATOR**

This must be a street address. If desired, a Document Exchange box in NSW may be provided in addition.

Street Address: Level 4, 201 Elizabeth Street, Sydney NSW	Postcode: 2000
Document Exchange Box in NSW (additional): DX 1061 SYDNEY	

IMPORTANT NOTE: If the caveator's name or address for service of notices changes, notification must be lodged on form 08CX.

(G) **ACTION PROHIBITED**

1, 2 & 4

(H) The caveator claims to be entitled to the estate or interest in the above land specified in Schedule 1 by virtue of the facts set out in that schedule and prohibits the Registrar General from taking, with respect to the above land, the action specified above unless the caveator has consented in writing or this caveat has lapsed or been withdrawn.

WARNING: care should be exercised in completing a caveat form. An insupportable caveat may be challenged in the Supreme Court; damages may be awarded for lodging a caveat without justification; and penalties could be imposed for a breach of the Oaths Act 1900 and section 117 of the Real Property Act 1900. Furthermore failure to observe the requirements of section 117 of the Real Property Act 1900 and regulations 7 and 8 of the Real Property Act Regulation 1998 may make the caveat invalid.

(I) **SCHEDULE 1 Estate or interest claimed**

Nature of the estate or interest in the land		
Estate in fee simple		
By virtue of the instrument referred to below		
Nature of Instrument	Date	Parties
Sequestration Order	31 July 2013	Marijan Golubic - Bankrupt
By virtue of the facts stated below:		
The Registered Proprietor became bankrupt on 31 July 2013 pursuant to the provisions of the Bankruptcy Act, 1966. The Caveator is the trustee of the Registered Proprietor's bankrupt estate and claims the Registered Proprietor's interest in the Land pursuant to the provisions of Section 58(1) of the Bankruptcy Act 1966. [NSW 4053/13/8]		

(J) **SCHEDULE 2 Action prohibited by this Caveat**

1. The recording in the Register of any dealing other than a plan affecting the estate or interest claimed by the caveator and set out in Schedule 1.
2. The registration or recording of any plan other than a delimitation plan affecting the estate or interest claimed by the caveator and set out in Schedule 1.
3. The registration of delimitation plan ¹ No.
4. The granting of any possessory application ² with respect to the land referred to above.
5. The recording in the Register of any dealing affecting the estate or interest of which the caveator is the registered proprietor.
6. The granting of an application to extinguish the created by
No.

(K) **STATUTORY DECLARATION³**

I, **Joyce Fu**, of Level 4, 301 Elizabeth Street, Sydney NSW
solemnly and sincerely declare that –

1. To the best of my knowledge, information and belief the caveator has a good and valid claim to the estate or interest set out in Schedule 1.
 2. This Caveat does not require the leave of the Supreme Court or the endorsed consent of the registered proprietor;
- I make this solemn declaration conscientiously believing the same to be true and by virtue of the provisions of the Oaths Act 1900, and I certify this Caveat to be correct for the purposes of the Real Property Act 1900.
Made and subscribed at **Sydney** in the State of New South Wales on **5 August** 2013

in the presence of – **Garth McBurney** of Level 4, 301 Elizabeth Street, Sydney NSW.

Justice of the Peace Practising Solicitor Other qualified witness [specify]

who certifies the following matters concerning the making of this statutory declaration by the person who made it:

1. I saw the face of the person / I did not see the face of the person because the person was wearing a face covering, but I am satisfied that the person had a special justification for not removing the covering; and
2. I have known the person for at least 12 months / I have not known the person for at least 12 months, but I have confirmed the person's identity using an identification document and the document I relied on was

Signature of Witness: 
Garth McBurney
JP reg. no.: 189584

Signature of declarant: 

Capacity of declarant if other than caveator: **Assistant Business Manager**

(L) **CONSENT OF REGISTERED PROPRIETOR** of the estate or interest affected by the caveat (section 74F Real Property Act 1900)

I, the registered proprietor named at letter (D), for the purposes of section 74F (6) Real Property Act 1900 only, consent to this caveat.

Signature of Registered Proprietor:

1. A Plan defining the boundaries of land in a limited folio of the Register. See Part IVB Real Property Act 1900.
2. An application made by a person claiming title to land by virtue of adverse possession. See Part VIA Real Property Act 1900.
3. As the Department of Lands may not be able to provide the services of a justice of the peace or other qualified witness, the statutory declaration should be signed and witnessed prior to lodgement at Land and Property Information Division.



Disclaimer: The information on this print shows if we provide any water, wastewater or stormwater services to this property. It may not be accurate or to scale. If you'd like to see the location of private wastewater pipes on the property, please buy a Sewer service diagram.

01235815

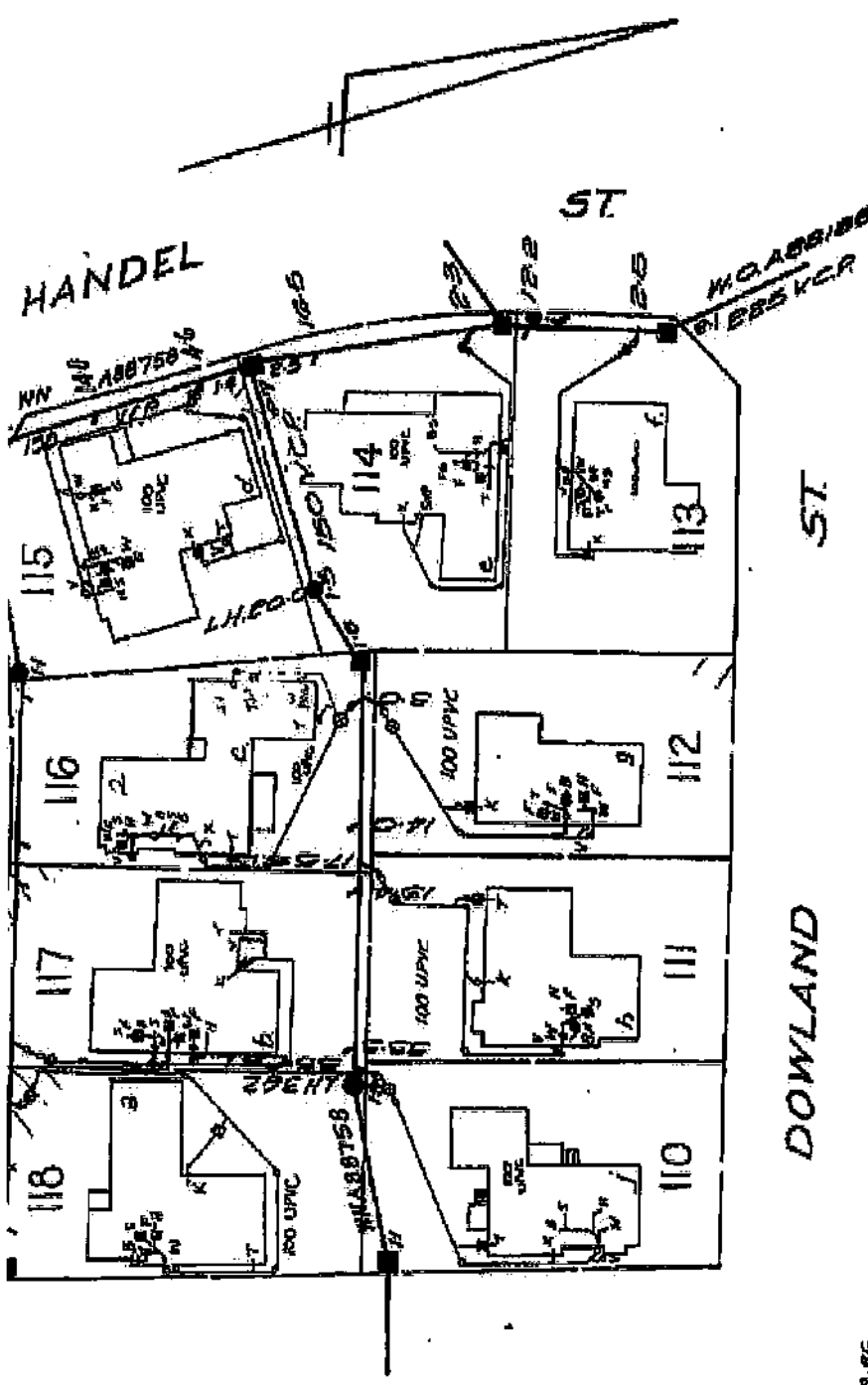

DOWLAND ST.

0 WN 459720 Cap. 1-8-86

SEWER AVAILABLE
 Where the color is not available and a special inspection is involved the Board accepts no responsibility for the suitability of the drainage in relation to the eventual position of the Board's sewer.
NOTE: This diagram only indicates availability of a sewer and any sewerage service shown as existing in Board's records (By-Law 8, Clause 3).
 The existence and position of Board's sewers, stormwater channels, pipes, mains and structures shall be ascertained by inspection at the property at Board's Head Office or in the case of South Camp District at Board's Wokingham Office (Section 33 of Board's Act).
 Position of structures, boundaries, sewers and stormwater drains shown are approximate only.

DRAINAGE

Serviced by: _____

Inspector: _____

Chief Inspector: _____

Date: 01.11.20 by: 16/PAZ c: 39/PAZ d: 61/102 e: 24/2/BB1: 23/11/21 f: 23/12/25 h: 11/11/21 i: 16/PAZ k: _____

Date of Issue: _____

Drawn by: _____

W.S. _____

W.O. ABB108. Dec. on 18/10/85.

W.M. ABB758. Dec. on 27.8.86

Boundary Trap is not required

Sheet No. 012358

SYMBOLS AND ABBREVIATIONS

Manhole	CWS	Waste Stack
Chamber	IP	Inlet Pipe
Lampole	MF	Main Flap
Boundary Trap	7	Trap
Inspection Shaft	K	Kitchen Sink
PH	W	Water Closet
Grease intercepter	B	Bath Waste
Daily P. Trap	H	Handbasin
Reflux valve	S	Shower
Cleaning Eye	Ab	Junction
Vertical Pipe	Ch	Chimney
Vent Pipe	F	Floor Waste
Soil Vent Pipe	M	Machine
	SS	Bar Sink

N. W. S. & O. E.
SEWERAGE SERVICE DIAGRAM
 City of Fairfield
 SUBURB OF Bonyong

 Scale: Approx. 1:500
 Distances/depths in metres
 pipe diameters in millimetres
 Mr House Services Engineer

diagram shows the private wastewater pipes on this property. It may not be accurate or to scale and may not res or all property boundaries. If you'd like to see these, please buy a Service location print.



01/11/2019

Alliance Compensation & Litigation
PO Box 6088
CANLEY VALE NSW 2166

Dear Sir/ Madam

Following is your Planning Certificate as requested. Should you have any further queries please contact Council's City Strategic Planning Group on (02) 9725 0821.

PLANNING CERTIFICATE

(under section 10.7 of the Environmental Planning and Assessment Act 1979 as amended)

Applicant:	Alliance Compensation & Litigation
Certificate No.:	53708/2019
Applicant's Reference:	
Issue Date:	01/11/2019
Receipt No.:	3407774

PROPERTY ADDRESS:	2 Bach Place BONNYRIGG HEIGHTS NSW 2177
LEGAL DESCRIPTION:	Lot: 116 DP: 713194

Marcus Rowan
MANAGER STRATEGIC LAND USE PLANNING

PLEASE NOTE: This is page 1 of 18. Should this Planning Certificate or any subsequent copy not contain this many pages, please confirm with council prior to acting on the basis of information contained in this certificate.



**Information provided under
Section 10.7(2) of the Environmental Planning and Assessment Act 1979**

Notes:

- (1) The following prescribed matters may apply to the land to which this certificate relates.
 - (2) Where this certificate refers to a specific allotment (or allotments) within a strata plan, the certificate is issued for the whole of the land within the strata plan, not just the specific allotment(s) referred to, and any information contained in the certificate may relate to the whole, or any part, of the strata plan.
 - (3) The following information is provided pursuant to Section 10.7(2) of the Environmental Planning and Assessment Act 1979 as prescribed by Schedule 4 of the Environmental Planning and Assessment Regulation 2000 and is applicable as at the date of this certificate.
 - (4) Information provided in this certificate should be interpreted in conjunction with the relevant plans, policies and documents held at Council. In order to obtain copies of these documents you may purchase them by either contacting Council's City Development Group on (02) 9725 0821 or attending Council's Administration Centre at 86 Avoca Road, Wakeley.
-

1. Names of relevant planning instruments and DCPs

- (1) The name of each environmental planning instrument that applies to the carrying out of development on the land.

State Environmental Planning Policies (SEPP)

SEPP (Housing for Seniors or People with a Disability) 2004

SEPP No. 33 - Hazardous and Offensive Development

SEPP (Major Development) 2005

SEPP No. 50 - Canal Estate Development

SEPP No. 55 - Remediation of Land

SEPP No. 64 - Advertising and Signage

SEPP No. 65 - Design Quality of Residential Flat Development

SEPP No. 19 - Bushland in Urban Areas

SEPP (Infrastructure) 2007

SEPP (Exempt and Complying Development Codes) 2008

SEPP (Affordable Rental Housing) 2009

SEPP (State and Regional Development) 2011

SEPP (Primary Production and Rural Development) 2019

SEPP (Mining, Petroleum Production and Extractive Industries) 2007

SEPP (Miscellaneous Consent Provisions) 2007

SEPP No. 21 - Caravan Parks

SEPP (Building Sustainability Index: BASIX) 2004

SEPP (Vegetation in Non-Rural Areas) 2017

SEPP (Educational Establishments and Child Care Facilities) 2017

Regional Environmental Plans (Deemed SEPP)

Sydney Regional Environmental Plan No. 9 - Extractive Industry (No 2-1995)

The Greater Metropolitan Regional Environmental Plan No. 2 - Georges River Catchment

Local Environmental Plans (LEP)

Fairfield Local Environmental Plan 2013

Published on NSW Legislation Website: 17/05/2013.

In Force from: 31/05/2013.

As Amended.

- (2) The name of each proposed environmental planning instrument that will apply to the carrying out of development on the land and that is or has been the subject of community consultation or on public exhibition under the Act (unless the Director-General has notified the council that the making of the proposed instrument has been deferred indefinitely or has not been approved)

Draft Amendment to Fairfield LEP 2013 - Cl.6.4 Flood Risk Management – proposes to remove references to residential accommodation, commercial premises, industries and include new reference to seniors housing.

There is no draft SEPP applying to this land.

There is no other draft LEP applying to this land.

- (3) The name of each development control plan that applies to the carrying out of development on the land.

The land is subject to adopted Development Control Plans. (See attached schedule).

- (4) In this clause, proposed environmental planning instrument includes a planning proposal for a LEP or a draft environmental planning instrument.

2. Zoning and land use under relevant LEP

For each environmental planning instrument or proposed instrument referred to in clause 1 (other than a SEPP or proposed SEPP) that includes the land in any zone (however described):

(a) WHAT IS THE IDENTITY OF THE ZONE?

Zone R2 Low Density Residential

(b) WHAT IS PERMITTED WITHOUT DEVELOPMENT CONSENT?

Environmental protection works; Home-based child care; Home occupations.

(c) WHAT IS PERMITTED ONLY WITH DEVELOPMENT CONSENT?

Attached dwellings; Bed and breakfast accommodation; Boarding houses; Building identification signs; Business identification signs; Oyster aquaculture; Pond based aquaculture; Tank based aquaculture; Centre-based child care facilities; Community facilities; Dual occupancies; Dwelling houses; Educational establishments; Emergency services facilities; Exhibition homes; Exhibition villages; Flood mitigation works; Group homes; Health consulting rooms; Hospitals; Hostels; Information and education facilities; Places of public worship; Public administration buildings; Recreation areas; Respite day care centres; Roads; Secondary dwellings; Semi-detached dwellings; Seniors housing.

(d) WHAT IS PROHIBITED?

Any other development not specified in Item b or c.

There is no other draft LEP applying to this land.

Additional uses that are permitted with development consent.

There are no additional uses permitted with consent.

- (e) Whether any development standards applying to the land fix minimum land dimensions for the erection of a dwelling house on the land and, if so, the minimum land dimensions so fixed.

No development standards that fix the minimum land dimensions for the erection of a dwelling house apply to this land. Controls in other policies and plans may apply.

- (f) Whether the land includes or comprises critical habitat.

No

- (g) Whether the land is in a conservation area (however described).

No

- (h) Whether an item of environmental heritage (however described) is situated on the land.

No.

Attention is drawn however to Clause 5.10(5) of Fairfield Local Environmental Plan 2013:

"The consent authority may, before granting consent to any development:

(a) on land on which a heritage item is located, or

(b) on land that is within a heritage conservation area, or

(c) on land that is within the vicinity of land referred to in paragraph (a) or (b),

require a heritage management document to be prepared to assess the extent to which the carrying out of the proposed development would affect the heritage significance of the heritage item or heritage conservation area concerned."

- 2A. Zoning and land use under State Environmental Planning Policy (Sydney Region Growth Centres) 2006**

Not applicable.

- 3. Complying development**

- (1) The extent to which the land is land on which complying development may be carried out under each of the codes for complying development because of the provisions of clauses 1.17A (1) (c) to (e), (2), (3) and (4) 1.18 (1) (c3) and 1.19 of State Environmental Planning Policy (Exempt and Complying Development Codes) 2008.**

Housing Code:

Complying development under the Housing Code may be carried out on the land.

Low Rise Medium Density Housing Code

Complying development under the Low Rise Medium Density Housing Code may be carried out on the land.

Housing Alterations Code:

Complying development under the Housing Alterations Code may be carried out on the land.

Commercial and Industrial Alterations Code:

Complying development under the Commercial and Industrial Alterations Code may be carried out on the land.

Commercial and Industrial (New Buildings and Additions) Code:

No. The Commercial and Industrial (New Buildings and Additions) Code does not apply to the land.

Subdivision Code:

Complying development under the Subdivision Code may be carried out on the land.

Rural Housing Code:

No. The Rural Housing Code does not apply to this land.

General Development Code:

Complying development under the General Development Code may be carried out on the land.

Demolition Code:

Complying development under the Demolition Code may be carried out on the land.

Fire Safety Code:

Complying development under the Fire Safety Code may be carried out on the land.

Container Recycling Facilities Code:

No. The Container Recycling Facilities Code does not apply to the land.

- (2) The extent to which complying development may not be carried out on that land because of the provisions of clauses 1.17A (1) (c) to (e), (2), (3) and (4), 1.18 (1) (c3) and 1.19 of that Policy and the reasons why it may not be carried out under those clauses.

None Relevant.

- (3) If the council does not have sufficient information to ascertain the extent to which complying development may or may not be carried out on the land, a statement that a restriction applies to the land, but it may not apply to all of the land, and that council does not have sufficient information to ascertain the extent to which complying development may or may not be carried out on the land.

Council does not have any relevant statement to make in relation to any further restrictions that may apply to complying development being carried out on the land. All information in relation to the extent that complying development can be carried out on the land is provided under Part 3(1) & (2) of this certificate.

Note: Clause 3 refers only to land based exclusions as listed in Clauses 1.17A (1) (c) to (e), (2), (3) and (4), 1.18 (1) (c3) and 1.19 of the SEPP (Exempt and Complying Development Codes) 2008. To be complying development, the development must be complying development that meets the standards and other requirements specified for that development as required by the SEPP. Please contact your accredited certifier or Council for further information.

4. Coastal Protection

Whether or not the land is affected by the operation of section 38 or 39 of the *Coastal Protection Act 1979*, but only to the extent that the council has been notified by the Department of Public Works.

No, this land is not affected.

4A Information relating to beaches and coasts

- (1) In relation to a coastal council - whether an order has been made under Part 4D of the *Coastal Protection Act 1979* in relation to temporary coastal protection works (within the meaning of that Act) on the land (or on public land adjacent to that land), except where the council is satisfied that such an order has been fully complied with.

No order under Part 4D of the *Coastal Protection Act 1979*, has been made.

- (2) In relation to a coastal council:

- (a) whether the council has been notified under section 55X of the *Coastal Protection Act 1979* that temporary coastal protection works (within the meaning of that Act) have been placed on the land (or on public land adjacent to that land), and

Council has not received any such notification.

- (b) if works have been so placed—whether the council is satisfied that the works have been removed and the land restored in accordance with that Act.

Not applicable.

4B Annual charges under *Local Government Act 1993* for coastal protection services that relate to existing coastal protection works.

In relation to a coastal council – whether the owner (or any previous owner) of the land has consented in writing to the land being subject to annual charges under section 946B of the *Local Government Act 1993* for coastal protection services that relate to existing coastal protection works (within the meaning of section 553B of that Act).

Note: "Existing coastal protection works" are works to reduce the impact of coastal hazards on land (such as seawalls, revetments, groynes and beach nourishment) that existed before the commencement of section 553B of the *Local Government Act 1993*.

No annual charges under section 553B of the *Local Government Act 1993*, are applicable to the land.

5. Mine Subsidence

Whether or not the land is proclaimed to be a mine subsidence district within the meaning of section 15 of the *Mine Subsidence Compensation Act 1961*.

No, this land is not affected.

6. Road widening and road realignment

Whether or not the land is affected by any road widening or road realignment under Division 2 or Part 3 of the *Roads Act 1993*, any environmental planning instrument, or any resolution of the council.

The land is not affected by any road widening proposal under Division 2 of Part 3 of the *Roads Act* or *Fairfield Local Environmental Plan 2013*.

7. Council and other public authority policies on hazard risk restrictions

Whether or not the land is affected by a policy:

- (a) adopted by the council, or
- (b) adopted by any other public authority and notified to the council for the express purpose of its adoption by that authority being referred to in planning certificates issued by the council,

that restricts the development of the land because of the likelihood of land slip, bushfire, tidal inundation, subsidence, acid sulfate soils or any other risk, other than flooding.

Council's policies on hazard risk restrictions are as follows:

(i) Landslip

The land is not affected by a policy adopted by Council or adopted by any other public authority and notified to Council (for the express purpose of its adoption by that authority being referred to in Planning Certificates issued by Council) that restricts development on the land because of the likelihood of landslide risk or subsidence.

(ii) Bushfire

Council has been supplied by the NSW Rural Fire Service with a hazard map for the purposes of a bush fire risk management plan applying to land within the Fairfield local government area. Based on that map, it appears the land referred to in this certificate is not bush fire prone as defined in Part 4 of the Environmental Planning and Assessment Act 1979.

(iii) Tidal Inundation

The land is not affected by a policy adopted by Council or adopted by any other public authority and notified to Council (for the express purpose of its adoption by that authority being referred to in Planning Certificates issued by Council) that restricts development on the land because of the likelihood of tidal inundation.

(iv) Subsidence

No, the land is not so affected

(v) Acid Sulfate Soils

The land is not affected by a policy adopted by Council or adopted by any other public authority and notified to Council (for the express purpose of its adoption by that authority being referred to in Planning Certificates issued by Council) that restricts development on the land because of the likelihood of acid sulfate soils.

(vi) Any other risks

No, the land is not so affected

7A. Flood related development controls information

1. Whether or not development on that land or part of the land for the purposes of dwelling houses, dual occupancies, multi dwelling housing or residential flat buildings (not including development for the purposes of group homes or seniors housing) is subject to flood related development controls.

This land is subject to the flood related development controls included in the Fairfield City-Wide Development Control Plan 2013 in relation to the above development types. These controls apply (either directly, or indirectly by reference in site-specific DCPs) to all land in the Fairfield Local Government Area.

Generally, development controls will apply to development if the land (or part of the land) is within the floodplain or is affected by overland flooding.

Based on the information currently available to Council, this land is not affected by mainstream flooding. However, this is subject to future flood studies and reviews.

Based on the information currently available to Council, this land is not affected by overland flooding. However, this is subject to future flood studies and reviews.

2. Whether or not development on that land or part of the land for any other purpose is subject to flood related development controls.

This land is subject to the flood related development controls included in the Fairfield City-Wide Development Control Plan 2013 in relation to the above development types. These controls apply (either directly, or indirectly by reference in site-specific DCPs) to all land in the Fairfield Local Government Area.

Generally, development controls will apply to development if the land (or part of the land) is within the floodplain or is affected by overland flooding.

Based on the information currently available to Council, this land is not affected by mainstream flooding. However, this is subject to future flood studies and reviews.

Based on the information currently available to Council, this land is not affected by overland flooding. However, this is subject to future flood studies and reviews.

Note: The flood information is the current information to date. However, Council reviews flood studies on an on-going basis and new information may become available in future. Please contact Council's Catchment Planning Division on 9725 0222 for any updated information.

Note:

3. Words and expressions in this clause have the same meanings as in the instrument set out in the Schedule to the Standard Instrument (Local Environmental Plans) Order 2006.
-

8. Land reserved for acquisition

Whether or not any environmental planning instrument or proposed environmental planning instrument referred to in clause 1 makes provision in relation to the acquisition of the land by a public authority, as referred to in section 3.15 of the Act.

The land is not reserved for acquisition under Fairfield Local Environmental Plan 2013.

9. Contributions plans

The name of each contributions plan applying to the land.

Fairfield City Council Indirect (Section 94A) Development Contributions Plan 2011 applies to all land within the City of Fairfield.

Fairfield City Council Direct (Section 94) Development Contributions Plan 2011 applies to this land.

9A. Biodiversity certified land

If the land is biodiversity certified land under Part 8 of the *Biodiversity Conservation Act 2016*, a statement to that effect.

Note: "Biodiversity certified land includes land certified under Part 7AA of the *Threatened Species Conservation Act 1995* that is taken to be certified under Part 8 of the *Biodiversity Conservation Act 2016*.

The land is not biodiversity certified land.

10. Biodiversity stewardship sites

If the land is a biodiversity stewardship site under a biodiversity stewardship agreement under Part 5 of the *Biodiversity Conservation Act 2016*, a statement to that effect (but only if the council has been notified of the existence of the agreement by the Chief Executive of the Office of Environment and Heritage).

Note: "Biodiversity stewardship agreements include biobanking agreements under Part 7A of the *Threatened Species Conservation Act 1995* that are taken to be biodiversity stewardship agreements under Part 5 of the *Biodiversity Conservation Act 2016*.

No such agreement applies to the land.

10A. Native vegetation clearing set asides

If the land contains a set aside area under section 60ZC of the *Local Land Services Act 2013*, a statement to that effect (but only if the council has been notified of the existence of the set aside area by Local Land Services or it is registered in the public register under that section)

Not applicable.

11. Bush fire prone land

If any of the land is bush fire prone land (as defined in Act), a statement that all or, as the case may be, some of the land is bush fire prone land. If none of the land is bush fire prone land, a statement to that effect.

Council has been supplied by the NSW Rural Fire Service with a hazard map for the purposes of a bush fire risk management plan applying to land within the Fairfield local government area. Based on that map, it appears the land referred to in this certificate is not bush fire prone as

defined in Part 4 of the Environmental Planning and Assessment Act 1979.

12. Property vegetation plans

If the land to which a property vegetation plan approved under Part 4 of the *Native Vegetation Act 2003* (and that continues in force) applies, a statement to that effect (but on if the council has been notified of the existence of the plan by the person or body that approved the plan under that Act).

No.

13. Orders under Trees (Disputes between Neighbours) Act 2006

Whether an order has been made under the Trees (Disputes between Neighbours) Act 2006 to carry out work in relation to a tree on the land (but only if the council has been notified of the order).

No

14. Directions under Part 3A

If there is a direction by the Minister in force under section 75P (2) (c1) of the Act that a provision of an environmental planning instrument prohibiting or restricting the carrying out of a project or a stage of a project on the land under Part 4 of the Act does not have effect, a statement to that effect identifying the provision that does not have effect.

No such direction applies to the land.

15. Site compatibility certificates and conditions for seniors housing

If the land is land to which State Environmental Planning Policy (Housing for Seniors or People with a Disability) 2004 applies:

(a) a statement of whether there is a current site compatibility certificate (seniors housing), of which the council is aware in respect of proposed development on the land and, if there is a certificate, the statement is to include:

- (i) the period for which the certificate is current, and
- (ii) that a copy may be obtained from the head office of the Department of Planning and Environment, and

No such certificate applies to the land.

(b) a statement setting out any terms of a kind referred to in clause 18 (2) of that Policy that have been imposed as a condition of consent to a development application granted after 11 October 2007 in respect of the land.

No such terms apply to the land.

16. Site compatibility certificates for infrastructure, schools or TAFE establishments

A statement of whether there is a valid site compatibility certificate (infrastructure) or site compatibility certificate (schools or TAFE establishments), of which the council is aware, in respect of proposed development on the land and, if there is a certificate, the statement is to include:

- (a) the period for which the certificate is valid, and
- (b) that a copy may be obtained from the head office of the Department.

No such certificate applies to the land.

17. Site compatibility certificates and conditions for affordable rental housing

(1) A statement to the whether there is a current site compatibility certificate (affordable rental housing), of which the council is aware, in respect of proposed development on the land and, if there is a certificate, the statement is to include:

- (a) the period for which the certificate is current, and
- (b) that a copy may be obtained from the head office of the Department of Planning.

No such certificate applies to the land.

(2) A statement setting out any terms of a kind referred to in clause 17(1) or 38(1) of *State Environmental Planning Policy (Affordable Rental Housing) 2009* that has been imposed as a condition of consent to a development application in respect of the land.

No such terms apply to the land.

18. Paper subdivision information

- (1) The name of any development plan adopted by a relevant authority that applies to the land or that is proposed to be subject to a consent ballot.
- (2) The date of any subdivision order that applies to the land.
- (3) Words and expressions used in this clause have the same meaning as they have in Part 16C of this Regulation.

No such plan or order applies to the land

19. Site verification certificates

A statement of whether there is a current site verification certificate, of which the council is aware, in respect of the land and, if there is a certificate, the statement is to include:

- (a) the matter certified by the certificate, and
Note: A site verification certificate sets out the Director-General's opinion as to whether the land concerned is or is not biophysical strategic agricultural land or critical industry cluster land—see Division 3 of Part 4AA of State Environmental Planning Policy (Mining, Petroleum Production and Extractive Industries) 2007.
- (b) the date on which the certificate ceases to be current (if any), and
- (c) that a copy may be obtained from the head office of the Department of Planning and Environment.

No such certificate applies to the land

20. Loose-fill asbestos insulation

If the land includes any residential premises (within the meaning of Division 1A of Part 8 of the *Home Building Act 1989*) that are listed on the register that is required to be maintained under that Division, a statement to that effect.

Not Applicable.

21. Affected building notices and building product rectification orders

- (1) A statement of whether there is any affected building notice of which the council is aware that is in force in respect of the land.
- (2) A statement of:
 - (a) whether there is any building product rectification order of which the council is aware that is in force in respect of the land and has not been fully complied with, and
 - (b) whether any notice of intention to make a building product rectification order of which the council is aware has been given in respect of the land and is outstanding.

None Relevant

Note: The following matters are prescribed by section 59 (2) of the Contaminated Land Management Act 1997 as additional matters to be specified in a planning certificate:

- (a) that the land to which the certificate relates is significantly contaminated land within the meaning of that Act—if the land (or part of the land) is significantly contaminated land at the date when the certificate is issued,
- (b) that the land to which the certificate relates is subject to a management order within the meaning of that Act—if it is subject to such an order at the date when the certificate is issued,
- (c) that the land to which the certificate relates is the subject of an approved voluntary management proposal within the meaning of that Act—if it is the subject of such an approved proposal at the date when the certificate is issued,
- (d) that the land to which the certificate relates is subject to an ongoing maintenance order within the meaning of that Act—if it is subject to such an order at the date when the certificate is issued,
- (e) that the land to which the certificate relates is the subject of a site audit statement within the meaning of that Act—if a copy of such a statement has been provided at any time to the local authority issuing the certificate.

Continuously updated information in relation to the above matters can also be found by searching the records of the Environmental Protection

Authority (EPA) at the website of the EPA. The search page can be found at: <http://www.epa.nsw.gov.au/prclmapp/searchregister.aspx>.

The following information is available to Council but may not be current:

Council has adopted by resolution a policy (commencing 1 August 2000), on contaminated land which may restrict the development of land. This policy is implemented when zoning or land use changes are proposed on lands which have previously been used for certain purposes. Consideration of Council's adopted policy and the application of provisions under the State Legislation is warranted.

The land is not within an investigation area or remediation site under Part 3 of the Contaminated Land Management Act 1997.

The land is not subject to an investigation order or a remediation order within the meaning of the Contaminated Land Management Act 1997.

The land is not subject to a voluntary investigation proposal (or voluntary remediation proposal) that is the subject of the Environment Protection Authority's agreement under Section 19 or 26 of the Contaminated Land Management Act 1997.

The land is not subject of a site audit statement within the meaning of the Contaminated Land Management Act 1997.

Note 2: Any advice received by Council pursuant to section 28(2) of the Nation Building and Jobs Plan (State Infrastructure Delivery) Act 2009, is included below.

No such certificate applies to the land.

FAIRFIELD CITY COUNCIL

DEVELOPMENT CONTROL PLANS

Fairfield City Wide DCP

Title	Adopted by Council*	Effective Date
Fairfield CityWide Development Control Plan 2013	13 November 2012	31 May 2013
<u>Amendment No.1</u> change maximum height permissible for detached secondary dwellings, clarify requirements and correct various anomalies, incorporate outdoor dining policy into a number of site specific DCPs (see table below)	11 February 2014	5 March 2014
<u>Amendment No.2</u> amend chapter 2 to reference Site Specific DCP – Wetherill Park Market Town	20 March 2013	7 March 2014
<u>Amendment No.3</u> Introduce Chapter 4B - Secondary Dwellings in Rural Area - Horsley Park and Cecil Park	11 December 2013	14 March 2014
<u>Amendment No. 4</u> amends Chapter 9 Industrial Development Site Specific Controls for 449 Victoria Street and 96 Newton Road, Wetherill Park	24 September 2013	21 March 2014
<u>Amendment No.5</u> amends Chapters 2 and 10 and Appendix B to ensure provisions within the DCP are in line with the SEPP (Exempt and Complying Development Codes) 2008.	13 May 2014	28 May 2014
<u>Amendment No. 5A</u> amends Chapter 6A – Multi Dwelling Housing – Town house and Villas: Site Specific DCP – 46 & 50 Cobbett Street, Wetherill Park.	12 March 2013	22 August 2014
<u>Amendment No. 6</u> Including Increase to building heights for detached granny flats, removal of reference to minimum lot sizes for R1 zoned lands, inclusion of new controls and provisions relating to neighbourhood shops and pad mounted sub stations, clarify requirements and correct a number of anomalies associated with secondary dwellings, dual occupancy, narrow lots and residential flat buildings and other minor inconsequential amendments.	12 August 2014	3 September 2014
<u>Amendment No. 6A</u> amends Chapter 14 Subdivision – Applying to land located on 630 Elizabeth Drive and 9-10 Schubert Place, Bonnyrigg Heights to facilitate a future road link between Stivala Place and Schubert Place.	12 August 2014	3 September 2014
<u>Amendment No.7</u> proposed amendments include – Additional Controls for Child Care Centres, Boarding Houses and Granny Flats; Revised Heritage Chapter; New provisions relating to CCTV for specific land uses, and; Acoustic measures for development in the Rural Area.	25 November 2014	3 December 2014
<u>Amendment No. 7A</u> amends Chapter 10 Miscellaneous Development - applying to land located on 1 Bartley Street, Cabramatta to facilitate the development of a hotel or motel accommodation at the Cabravale Diggers site.	26 August 2014	16 January 2015
<u>Amendment 8</u> amends Chapter 9 – Industrial Development. This amendment includes provisions for industrial/employment development proposals in close proximity to residential land. The amended controls cover the following issues: General Design Requirements (including setback considerations, driveways, loading and storage areas, etc); Bulk and scale; Vehicular and Pedestrian Access; Privacy; Light Spill; Noise and Vibration; and Landscaping.	10 March 2015	1 April 2015
<u>Amendment 9</u> includes new provisions relating to various forms of residential development including: Building Appearance, Landscaping, Private Open space, Minimum Lot Width, Car Parking Rates and Notification of S82A Applications.	12 May 2015	27 May 2015
<u>Amendment 10</u> including amendments to: <ul style="list-style-type: none"> • the intent of the Development Control Plan and Development Application process – the DA Guide • provisions for rural zone development • residential flat building setbacks • heritage advice • road classifications 	14 July 2015	5 August 2015
<u>Amendment No.11</u> includes site specific development controls (private open space, car parking and dwelling density) for 46-50 Cobbett Street, Wetherill Park included in Chapter 6A Multi Dwelling Housing – Townhouses and Villas.	1 December 2015	16 December 2015
<u>Amendment No. 12</u> addresses anomalies in the DCP including but not limited to providing clarity on minimum room sizes, updated acoustic proofing measures for new dwellings in rural areas, car parking rates for disabled parking, and provisions for site	10 May 2016	25 May 2016

servicing and loading requirements in neighbourhood shops in residential zones.		
Amendment No. 13 Clarification to requirements for acoustic measures for development in the rural areas, location of alfresco areas for secondary dwellings, car parking rates for restaurants & amendments to ensure controls for residential flat buildings are consistent with the State Environmental Planning Policy No 65 – Design Quality of Residential Apartment Development & associated Apartment Design Guide.	14 March 2017	5 April 2017
Amendment No. 14 Site specific provisions for 620 Elizabeth Drive, Bonnyrigg Heights.	27 June 2017	15 Sept 2017
Amendment No. 15 Amendment to Appendix G, and addition of Appendix H to introduce Aboriginal Heritage Management controls for development across Fairfield City	12 September 2017	28 February 2018
Amendment No. 16 Amendments provide clarity relating to alfresco areas and carports provisions for secondary dwellings, lot width provisions for dual occupancy and multi dwelling housing on cul-de-sac heads, setbacks for residential flat buildings on corner sites, removal of Chapter 8B Neighbourhood and Local Centres – Mixed Use (Up to 2 storeys) to ensure consistency with the Apartment Design Guide, inclusion of accessibility requirements, inclusion of Council's Stormwater Management Policy, and guidelines for acknowledging petitions.	27 February 2018	21 March 2018
Amendment No. 17 Amendment to Chapter 11 – Flood Risk Management to ensure consistency with proposed amendments to Clause 6.4 – Floodplain Risk Management of the Fairfield Local Environmental Plan 2013. A new category of "very low flood risk" has also been introduced.	21 November 2017	
Amendment No. 18 Amendment to Chapter 10.11 to revise existing site specific DCP in relation to the Cabravale Diggers Club site at 1 Bartley Street, Canley Vale	14 November 2017	28 February 2018
Amendment No. 19 Amendment to introduce site specific development controls for 17-23 Longfield Street, Cabramatta.	11 September 2018	28 February 2019
Amendment No. 20 Amendment No. 20 provides clarity on controls and guidelines within the following chapters: <ul style="list-style-type: none"> • Chapter 3 – Environmental Management and Constraints; • Chapter 4A – Development in the Rural Zones; • Chapter 5A – Dwelling Houses; • Chapter 5B – Secondary Dwellings; • Chapter 6A – Multi Dwelling Housing; • Chapter 6B – Dual Occupancy; • Chapter 9 – Industrial Development; and • Chapter 14 – Subdivision 	12 February 2019	13 March 2019

Place Based and Site Specific DCPs

Title	Adopted by Council*	Effective Date
Bonnyrigg Town Centre DCP.28(2010) - Amendment No.1 (Awning controls and amendment to area subject to Bonnyrigg Town centre DCP – 3.11.2010) - Amendment No.2 (Outdoor Dining Controls – 5.3.2014)		28 May 2004
Bonnyrigg Town Centre DCP 2018 The DCP will replace the Bonnyrigg Town Centre DCP No.28 (2010)	6 August 2019	To be Determined - Upon Gazettal of Fairfield LEP 2013 – Amendment No. 31
Cabramatta Town Centre DCP (8/2000) - Amendment No.1 (Outdoor Dining Controls – 5.3.2014) - Amendment No. 2 (New clause regarding Model Submission – 3.09.2014) - Amendment No. 3 (Amended clauses and map regarding Precinct 2- Dulton Lane Car Park)	11 October 2016	10 March 2017
Fairfield City Centre DCP 2013 - Amendment No.1 (Outdoor Dining Controls – 5.3. 2014) - Amendment No. 2 (Remove reference to Public Art Guide and update signage controls reference – 3.09.2014) - Amendment No. 3 (removes reference to the Fairfield Art Strategy as Council has not formally adopted a Public Art Strategy)	10 May 2016	25 May 2016
Canley Corridor DCP No.37 (2013) (Canley Vale and Canley Heights town centres) - Amendment No.1: (Development Controls for Adams Reserve 12.9.2008)	10 May 2016	25 May 2016

<ul style="list-style-type: none"> - <u>Amendment No.2:</u> (Development Controls for 45-47 Peel St, Canley Heights 9.4.2008) - <u>Amendment No.3:</u> (Awnings controls 3.11.2010) - <u>Amendment No.4:</u> (Development Controls for 180 Canley Vale Rd, Canley Heights 19.4.2011) - <u>Amendment No.5:</u> (References to Fairfield LEP 2013 31.5.2013) - <u>Amendment No.6:</u> (Outdoor Dining Controls -5.3.2014) - <u>Amendment No. 7:</u> (Remove reference to Public Art Guide - 3.09.2014) - <u>Amendment No. 8:</u> (Include 46 Derby Street, Canley Heights into Town Centre Catchment - 01.07.2015) - <u>Amendment No. 9:</u> (removes reference to the Fairfield Art Strategy as Council has not formally adopted a Public Art Strategy) 		
Fairfield Heights Local Centre DCP 2013	13 November 2012	31 May 2013
Prairiewood Town Centre - Southern Precinct DCP 2013	13 November 2012	31 May 2013
Site Specific DCP - Wetherill Park Market Town	20 March 2013	7 March 2014

Master Plans

Title	Adopted by Council*	Effective Date
Prairiewood Masterplan (December 2005)	13 November 2012	31 May 2013
Fairfield Town Centre Masterplans - The Crescent and Barbara Street Precincts (May 2007)		May 2007

Urban Design Studies

Title	Adopted by Council
Fairfield City Centre Key Sites Urban Design Study	27 March 2018
Fairfield Heights Town Centre Urban Design Study	27 March 2018
Villawood Town Centre Urban Design Study	27 March 2018

* Note: Some "In Force" Development Control Plans may be under review, check with Council for date of last amendment.



NSW SWIMMING POOL REGISTER

Certificate of Compliance

Section 22D - Swimming Pools Act 1992

Pool No:	1bedbd57
Property Address:	2 BACH PLACE BONNYRIGG HEIGHTS
Expiry Date:	19 October 2022
Issuing Authority:	Thanh Xuan Cao - Accredited Certifier - bpb2411

The swimming pool at the above property complies with Part 2 of the *Swimming Pools Act 1992*. The issue of this certificate does not negate the need for regular maintenance of the swimming pool barrier to ensure it is compliant with the *Swimming Pools Act 1992*.

This certificate ceases to be valid if a direction is issued pursuant to Section 23 of the *Swimming Pools Act 1992*.

The swimming pool at the above property is not required to be inspected under the inspection program of the local authority while this certificate of compliance remains valid pursuant to Section 22B(3) of the *Swimming Pools Act 1992*.

Please remember:

- **Children should be supervised by an adult at all times when using your pool**
- **Regular pool barrier maintenance**
- **Pool gates must be closed at all times**
- **Don't place climbable articles against your pool barrier**
- **Remove toys from the pool area after use**



NSW SWIMMING POOL REGISTER

Certificate of Registration

Section 30C - Swimming Pools Act 1992

Pool No:	1bedbd57
Property Address:	2 BACH PLACE BONNYRIGG HEIGHTS
Date of Registration:	20 October 2019
Type of Pool:	An outdoor pool that is not portable or inflatable
Description of Pool:	In Ground

The swimming pool at the above premises has been registered in accordance with Section 30B of the *Swimming Pools Act 1992*.

The issue of this certificate does not negate the need for regular maintenance of the pool.

Please remember:

- **Children should be supervised by an adult at all times when using your pool**
- **Regular pool barrier maintenance**
- **Pool gates must be closed at all times**
- **Don't place climbable articles against your pool barrier**
- **Remove toys from the pool area after use**

You may be required to obtain a Pool Compliance Certificate before you lease or sell your property. Contact your council for further information.

This is NOT a Certificate of Compliance