

14 Hopson Avenue,
CAMDEN SOUTH

Draft Contract

McGrath

Contract for the sale and purchase of land 2018 edition

TERM	MEANING OF TERM	NSW Duty:
vendor's agent	MCGRATH REAL ESTATE - NARELLAN 2/6 Somerset Avenue, NARELLAN, NSW 2567	phone 4648 4058 fax 4648 4059 ref Anna Younan
co-agent	Not Applicable	
vendor	RONALD SMITH 14 Hopson Avenue, CAMDEN SOUTH NSW 2570	
vendor's solicitor	CALDWELL MARTIN COX 8-10 Somerset Avenue, Narellan NSW 2567 DX 25804 Camden email: Leanne@cmcox.com.au	phone 02 4651 4800 fax 02 4633 6911 ref LMA2191510EXH
date for completion	42nd day after the contract date (clause 15)	
land (address, plan details and title reference)	14 HOPSON AVENUE, CAMDEN SOUTH NSW 2570 Registered Plan: Lot 51 in Deposited Plan 238684 Folio Identifier 51/238684 <input checked="" type="checkbox"/> VACANT POSSESSION <input type="checkbox"/> subject to existing tenancies	
improvements	<input checked="" type="checkbox"/> HOUSE <input checked="" type="checkbox"/> garage <input type="checkbox"/> carport <input type="checkbox"/> home unit <input type="checkbox"/> carspace <input type="checkbox"/> storage space <input type="checkbox"/> none <input type="checkbox"/> other:	
attached copies	<input checked="" type="checkbox"/> documents in the List of Documents as marked or numbered: <input type="checkbox"/> other documents:	

A real estate agent is permitted by legislation to fill up the items in this box in a sale of residential property.

inclusions	<input checked="" type="checkbox"/> blinds	<input checked="" type="checkbox"/> dishwasher	<input checked="" type="checkbox"/> light fittings	<input checked="" type="checkbox"/> stove
	<input checked="" type="checkbox"/> built-in wardrobes	<input checked="" type="checkbox"/> fixed floor coverings	<input checked="" type="checkbox"/> range hood	<input type="checkbox"/> pool equipment
	<input checked="" type="checkbox"/> clothes line	<input checked="" type="checkbox"/> insect screens	<input type="checkbox"/> solar panels	<input checked="" type="checkbox"/> TV antenna
	<input checked="" type="checkbox"/> curtains	<input checked="" type="checkbox"/> other: Smoke Alarms, Split System Air-Conditioning		
exclusions				
purchaser				
purchaser's				phone
<input type="checkbox"/> solicitor				fax
<input type="checkbox"/> conveyancer				ref
	DX			
	email:			
price	\$			
deposit	\$			(10% of the price, unless otherwise stated)
balance	\$			
contract date				(if not stated, the date this contract was made)

buyer's agent

vendor

witness

GST AMOUNT (optional)
The price includes
GST of: \$

purchaser

JOINT TENANTS tenants in common in unequal shares

witness

Choices

- Vendor agrees to accept a **deposit bond** (clause 3) NO yes
- Proposed electronic transaction** (clause 30) no YES
- Parties agree that the deposit be invested (clause 2.9) NO yes

Tax information (the parties promise this is correct as far as each party is aware)

- Land tax is adjustable NO yes
- GST: Taxable supply** NO yes in full yes to an extent
- Margin scheme will be used in making the taxable supply NO yes
- This sale is not a taxable supply because (one or more of the following may apply) the sale is:
- not made in the course or furtherance of an enterprise that the vendor carries on (section 9-5(b))
 - by a vendor who is neither registered nor required to be registered for GST (section 9-5(d))
 - GST-free because the sale is the supply of a going concern under section 38-325
 - GST-free because the sale is subdivided farm land or farm land supplied for farming under Subdivision 38-0
 - input taxed because the sale is of eligible residential premises (sections 40-65, 40-75(2) and 195-1)

- Purchaser must make an *RW payment*: NO yes
(residential withholding payment) (if yes, vendor must provide further details)

If the further details below are not fully completed at the contract date, the vendor must provide all these details in a separate notice within 14 days of the contract date.

RW payment (residential withholding payment) – further details

Frequently the supplier will be the vendor. However, sometimes further information will be required as to which entity is liable for GST, for example, if the vendor is part of a GST group or a participant in a GST joint venture.

Supplier's name:

Supplier's ABN:

Supplier's business address:

Supplier's email address:

Supplier's phone number:

Supplier's proportion of *RW payment*:

If more than one supplier, provide the above details for each supplier.

Amount purchaser must pay – price multiplied by the *RW rate* (residential withholding rate): \$

Amount must be paid: AT COMPLETION at another time (specify):

Is any of the consideration not expressed as an amount in money? NO yes

If "yes", the GST inclusive market value of the non-monetary consideration: \$

Other details (including those required by regulation or the ATO forms):

List of Documents

<p>General</p> <p><input checked="" type="checkbox"/> 1 property certificate for the land</p> <p><input checked="" type="checkbox"/> 2 plan of the land</p> <p><input type="checkbox"/> 3 unregistered plan of the land</p> <p><input type="checkbox"/> 4 plan of land to be subdivided</p> <p><input type="checkbox"/> 5 document that is to be lodged with a relevant plan</p> <p><input checked="" type="checkbox"/> 6 section 10.7(2) planning certificate (Environmental Planning and Assessment Act 1979)</p> <p><input type="checkbox"/> 7 additional information included in that certificate under section 10.7(5)</p> <p><input checked="" type="checkbox"/> 8 sewerage infrastructure location diagram (service location diagram)</p> <p><input checked="" type="checkbox"/> 9 sewerage lines location diagram (sewerage service diagram)</p> <p><input type="checkbox"/> 10 document that created or may have created an easement, profit à prendre, restriction on use or positive covenant disclosed in this contract</p> <p><input type="checkbox"/> 11 <i>planning agreement</i></p> <p><input type="checkbox"/> 12 section 88G certificate (positive covenant)</p> <p><input type="checkbox"/> 13 survey report</p> <p><input type="checkbox"/> 14 building information certificate or building certificate given under <i>legislation</i></p> <p><input type="checkbox"/> 15 lease (with every relevant memorandum or variation)</p> <p><input type="checkbox"/> 16 other document relevant to tenancies</p> <p><input type="checkbox"/> 17 licence benefiting the land</p> <p><input type="checkbox"/> 18 old system document</p> <p><input type="checkbox"/> 19 Crown purchase statement of account</p> <p><input type="checkbox"/> 20 building management statement</p> <p><input checked="" type="checkbox"/> 21 form of requisitions</p> <p><input type="checkbox"/> 22 <i>clearance certificate</i></p> <p><input type="checkbox"/> 23 land tax certificate</p> <p>Home Building Act 1989</p> <p><input type="checkbox"/> 24 insurance certificate</p> <p><input type="checkbox"/> 25 brochure or warning</p> <p><input type="checkbox"/> 26 evidence of alternative indemnity cover</p> <p>Swimming Pools Act 1992</p> <p><input type="checkbox"/> 27 certificate of compliance</p> <p><input type="checkbox"/> 28 evidence of registration</p> <p><input type="checkbox"/> 29 relevant occupation certificate</p> <p><input type="checkbox"/> 30 certificate of non-compliance</p> <p><input type="checkbox"/> 31 detailed reasons of non-compliance</p>	<p>Strata or community title (clause 23 of the contract)</p> <p><input type="checkbox"/> 32 property certificate for strata common property</p> <p><input type="checkbox"/> 33 plan creating strata common property</p> <p><input type="checkbox"/> 34 strata by-laws</p> <p><input type="checkbox"/> 35 strata development contract or statement</p> <p><input type="checkbox"/> 36 strata management statement</p> <p><input type="checkbox"/> 37 strata renewal proposal</p> <p><input type="checkbox"/> 38 strata renewal plan</p> <p><input type="checkbox"/> 39 leasehold strata - lease of lot and common property</p> <p><input type="checkbox"/> 40 property certificate for neighbourhood property</p> <p><input type="checkbox"/> 41 plan creating neighbourhood property</p> <p><input type="checkbox"/> 42 neighbourhood development contract</p> <p><input type="checkbox"/> 43 neighbourhood management statement</p> <p><input type="checkbox"/> 44 property certificate for precinct property</p> <p><input type="checkbox"/> 45 plan creating precinct property</p> <p><input type="checkbox"/> 46 precinct development contract</p> <p><input type="checkbox"/> 47 precinct management statement</p> <p><input type="checkbox"/> 48 property certificate for community property</p> <p><input type="checkbox"/> 49 plan creating community property</p> <p><input type="checkbox"/> 50 community development contract</p> <p><input type="checkbox"/> 51 community management statement</p> <p><input type="checkbox"/> 52 document disclosing a change of by-laws</p> <p><input type="checkbox"/> 53 document disclosing a change in a development or management contract or statement</p> <p><input type="checkbox"/> 54 document disclosing a change in boundaries</p> <p><input type="checkbox"/> 55 information certificate under Strata Schemes Management Act 2015</p> <p><input type="checkbox"/> 56 information certificate under Community Land Management Act 1989</p> <p><input type="checkbox"/> 57 document relevant to off-the-plan sale</p> <p>Other</p> <p><input type="checkbox"/> 58 Other:</p>
---	---

HOLDER OF STRATA OR COMMUNITY TITLE RECORDS – Name, address, email address and telephone number

ANNEXURE TO CONTRACT FOR SALE

PROPERTY: 14 Hopson Avenue, Camden South

BETWEEN: Ronald Smith (As Vendor)

AND: (As Purchaser)

Executed by RONALD SMITH by their duly appointed attorney pursuant to registered Power of Attorney Book No 4764 Folio 263

Witness (Signature)

Attorney (Signature)

ANTONY SMITH

Name of Witness (Print Name)

Name of Attorney (Print Name)

Witness (Signature)

Attorney (Signature)

CATHRYN MARGARET MAUKO

Name of Witness (Print Name)

Name of Attorney (Print Name)

2212355:EXH

IMPORTANT NOTICE TO VENDORS AND PURCHASERS

Before signing this contract you should ensure that you understand your rights and obligations, some of which are not written in this contract but are implied by law.

WARNING—SMOKE ALARMS

The owners of certain types of buildings and strata lots must have smoke alarms (or in certain cases heat alarms) installed in the building or lot in accordance with regulations under the *Environmental Planning and Assessment Act 1979*. It is an offence not to comply. It is also an offence to remove or interfere with a smoke alarm or heat alarm. Penalties apply.

WARNING—LOOSE-FILL ASBESTOS INSULATION

Before purchasing land that includes any residential premises (within the meaning of Division 1A of Part 8 of the *Home Building Act 1989*) built before 1985, a purchaser is strongly advised to consider the possibility that the premises may contain loose-fill asbestos insulation (within the meaning of Division 1A of Part 8 of the *Home Building Act 1989*). In particular, a purchaser should:

- (a) search the Register required to be maintained under Division 1A of Part 8 of the *Home Building Act 1989*, and
- (b) ask the relevant local council whether it holds any records showing that the residential premises contain loose-fill asbestos insulation.

For further information about loose-fill asbestos insulation (including areas in which residential premises have been identified as containing loose-fill asbestos insulation), contact NSW Fair Trading.

COOLING OFF PERIOD (PURCHASER'S RIGHTS)

1. This is the statement required by section 66X of the *Conveyancing Act 1919* and applies to a contract for the sale of residential property.
2. The purchaser may rescind the contract at any time before 5 p.m. on the fifth business day after the day on which the contract was made, EXCEPT in the circumstances listed in paragraph 3.
3. There is NO COOLING OFF PERIOD:
 - (a) if, at or before the time the contract is made, the purchaser gives to the vendor (or the vendor's solicitor or agent) a certificate that complies with section 66W of the Act, or
 - (b) if the property is sold by public auction, or
 - (c) if the contract is made on the same day as the property was offered for sale by public auction but passed in, or
 - (d) if the contract is made in consequence of the exercise of an option to purchase the property, other than an option that is void under section 66ZG of the Act.
4. A purchaser exercising the right to cool off by rescinding the contract will forfeit to the vendor 0.25% of the purchase price of the property. The vendor is entitled to recover the amount forfeited from any amount paid by the purchaser as a deposit under the contract and the purchaser is entitled to a refund of any balance.

DISPUTES

If you get into a dispute with the other party, the Law Society and Real Estate Institute encourage you to use informal procedures such as negotiation, independent expert appraisal, the Law Society Conveyancing Dispute Resolution Scheme or mediation (for example mediation under the Law Society Mediation Program).

AUCTIONS

Regulations made under the Property, Stock and Business Agents Act 2002 prescribe a number of conditions applying to sales by auction.

WARNINGS

1. Various Acts of Parliament and other matters can affect the rights of the parties to this contract. Some important matters are actions, claims, decisions, licences, notices, orders, proposals or rights of way involving:

Australian Taxation Office	NSW Fair Trading
Council	NSW Public Works Advisory
County Council	Office of Environment and Heritage
Department of Planning and Environment	Owner of adjoining land
Department of Primary Industries	Privacy
East Australian Pipeline Limited	Roads and Maritime Services
Electricity and gas	Subsidence Advisory NSW
Land & Housing Corporation	Telecommunications
Local Land Services	Transport for NSW
NSW Department of Education	Water, sewerage or drainage authority

If you think that any of these matters affects the property, tell your solicitor.

2. A lease may be affected by the Agricultural Tenancies Act 1990, the Residential Tenancies Act 2010 or the Retail Leases Act 1994.
3. If any purchase money is owing to the Crown, it will become payable before obtaining consent, or if no consent is needed, when the transfer is registered.
4. If a consent to transfer is required under legislation, see clause 27 as to the obligations of the parties.
5. The vendor should continue the vendor's insurance until completion. If the vendor wants to give the purchaser possession before completion, the vendor should first ask the insurer to confirm this will not affect the insurance.
6. The purchaser will usually have to pay stamp duty (and sometimes surcharge purchaser duty) on this contract. If duty is not paid on time, a purchaser may incur penalties.
7. If the purchaser agrees to the release of deposit, the purchaser's right to recover the deposit may stand behind the rights of others (for example the vendor's mortgagee).
8. The purchaser should arrange insurance as appropriate.
9. Some transactions involving personal property may be affected by the Personal Property Securities Act 2009.
10. A purchaser should be satisfied that finance will be available at the time of completing the purchase.
11. Where the market value of the property is at or above a legislated amount, the purchaser may have to comply with a foreign resident capital gains withholding payment obligation (even if the vendor is not a foreign resident). If so, this will affect the amount available to the vendor on completion.
12. Purchasers of some residential properties may have to withhold part of the purchase price to be credited towards the GST liability of the vendor. If so, this will also affect the amount available to the vendor.

The vendor sells and the purchaser buys the *property* for the price under these provisions instead of Schedule 3 Conveyancing Act 1919, subject to any *legislation* that cannot be excluded.

1 Definitions (a term in italics is a defined term)

In this contract, these terms (in any form) mean –

<i>adjustment date</i>	the earlier of the giving of possession to the purchaser or completion;
<i>bank</i>	the Reserve Bank of Australia or an authorised deposit-taking institution which is a bank, a building society or a credit union;
<i>business day</i>	any day except a bank or public holiday throughout NSW or a Saturday or Sunday;
<i>cheque</i>	a cheque that is not postdated or stale;
<i>clearance certificate</i>	a certificate within the meaning of s14-220 of Schedule 1 to the <i>TA Act</i> , that covers one or more days falling within the period from and including the contract date to completion;
<i>deposit-bond</i>	a deposit bond or guarantee from an issuer, with an expiry date and for an amount each approved by the vendor;
<i>depositholder</i>	vendor's agent (or if no vendor's agent is named in this contract, the vendor's <i>solicitor</i> , or if no vendor's <i>solicitor</i> is named in this contract, the buyer's agent);
<i>document of title</i>	document relevant to the title or the passing of title;
<i>FRCGW percentage</i>	the percentage mentioned in s14-200(3)(a) of Schedule 1 to the <i>TA Act</i> (12.5% as at 1 July 2017);
<i>GST Act</i>	A New Tax System (Goods and Services Tax) Act 1999;
<i>GST rate</i>	the rate mentioned in s4 of A New Tax System (Goods and Services Tax Imposition - General) Act 1999 (10% as at 1 July 2000);
<i>legislation</i>	an Act or a by-law, ordinance, regulation or rule made under an Act;
<i>normally</i>	subject to any other provision of this contract;
<i>party</i>	each of the vendor and the purchaser;
<i>property</i>	the land, the improvements, all fixtures and the inclusions, but not the exclusions;
<i>planning agreement</i>	a valid voluntary agreement within the meaning of s7.4 of the Environmental Planning and Assessment Act 1979 entered into in relation to the <i>property</i> ;
<i>requisition</i>	an objection, question or requisition (but the term does not include a claim);
<i>remittance amount</i>	the lesser of the <i>FRCGW percentage</i> of the price (inclusive of GST, if any) and the amount specified in a <i>variation served by a party</i> ;
<i>rescind</i>	rescind this contract from the beginning;
<i>RW payment</i>	a payment which the purchaser must make under s14-250 of Schedule 1 to the <i>TA Act</i> (the price multiplied by the <i>RW rate</i>);
<i>RW rate</i>	the rate determined under ss14-250(6), (8) or (9) of Schedule 1 to the <i>TA Act</i> (as at 1 July 2018 – usually 7% of the price if the margin scheme applies, 1/11 th if not);
<i>serve</i>	serve in writing on the other <i>party</i> ;
<i>settlement cheque</i>	an endorsed <i>cheque</i> made payable to the person to be paid and – <ul style="list-style-type: none"> • issued by a <i>bank</i> and drawn on itself; or • if authorised in writing by the vendor or the vendor's <i>solicitor</i>, some other <i>cheque</i>;
<i>solicitor</i>	in relation to a <i>party</i> , the <i>party's</i> solicitor or licensed conveyancer named in this contract or in a notice <i>served by the party</i> ;
<i>TA Act</i>	Taxation Administration Act 1953;
<i>terminate</i>	terminate this contract for breach;
<i>variation</i>	a variation made under s14-235 of Schedule 1 to the <i>TA Act</i> ;
<i>within</i>	in relation to a period, at any time before or during the period; and
<i>work order</i>	a valid direction, notice or order that requires work to be done or money to be spent on or in relation to the <i>property</i> or any adjoining footpath or road (but the term does not include a notice under s22E of the Swimming Pools Act 1992 or clause 18B of the Swimming Pools Regulation 2008).

2 Deposit and other payments before completion

- 2.1 The purchaser must pay the deposit to the *depositholder* as stakeholder.
- 2.2 *Normally*, the purchaser must pay the deposit on the making of this contract, and this time is essential.
- 2.3 If this contract requires the purchaser to pay any of the deposit by a later time, that time is also essential.
- 2.4 The purchaser can pay any of the deposit by giving cash (up to \$2,000) or by unconditionally giving a *cheque* to the *depositholder* or to the vendor, vendor's agent or vendor's *solicitor* for sending to the *depositholder*.
- 2.5 If any of the deposit is not paid on time or a *cheque* for any of the deposit is not honoured on presentation, the vendor can *terminate*. This right to *terminate* is lost as soon as the deposit is paid in full.
- 2.6 If the vendor accepts a bond or guarantee for the deposit, clauses 2.1 to 2.5 do not apply.
- 2.7 If the vendor accepts a bond or guarantee for part of the deposit, clauses 2.1 to 2.5 apply only to the balance.

- 2.8 If any of the deposit or of the balance of the price is paid before completion to the vendor or as the vendor directs, it is a charge on the land in favour of the purchaser until *termination* by the vendor or completion, subject to any existing right.
- 2.9 If each *party* tells the *depositholder* that the deposit is to be invested, the *depositholder* is to invest the deposit (at the risk of the *party* who becomes entitled to it) with a *bank*, in an interest-bearing account in NSW, payable at call, with interest to be reinvested, and pay the interest to the *parties* equally, after deduction of all proper government taxes and financial institution charges and other charges.
- 3 Deposit-bond**
- 3.1 This clause applies only if this contract says the vendor has agreed to accept a *deposit-bond* for the deposit (or part of it).
- 3.2 The purchaser must provide the original *deposit-bond* to the vendor's *solicitor* (or if no *solicitor* the *depositholder*) at or before the making of this contract and this time is essential.
- 3.3 If the *deposit-bond* has an expiry date and completion does not occur by the date which is 14 days before the expiry date, the purchaser must *serve* a replacement *deposit-bond* at least 7 days before the expiry date. The time for service is essential.
- 3.4 The vendor must approve a replacement *deposit-bond* if –
- 3.4.1 it is from the same issuer and for the same amount as the earlier *deposit-bond*; and
- 3.4.2 it has an expiry date at least three months after its date of issue.
- 3.5 A breach of clauses 3.2 or 3.3 entitles the vendor to *terminate*. The right to *terminate* is lost as soon as –
- 3.5.1 the purchaser *serves* a replacement *deposit-bond*; or
- 3.5.2 the deposit is paid in full under clause 2.
- 3.6 Clauses 3.3 and 3.4 can operate more than once.
- 3.7 If the purchaser *serves* a replacement *deposit-bond*, the vendor must *serve* the earlier *deposit-bond*.
- 3.8 The amount of any *deposit-bond* does not form part of the price for the purposes of clause 16.7.
- 3.9 The vendor must give the purchaser the *deposit-bond* –
- 3.9.1 on completion; or
- 3.9.2 if this contract is *rescinded*.
- 3.10 If this contract is *terminated* by the vendor –
- 3.10.1 *normally*, the vendor can immediately demand payment from the issuer of the *deposit-bond*; or
- 3.10.2 if the purchaser *serves* prior to *termination* a notice disputing the vendor's right to *terminate*, the vendor must forward the *deposit-bond* (or its proceeds if called up) to the *depositholder* as stakeholder.
- 3.11 If this contract is *terminated* by the purchaser –
- 3.11.1 *normally*, the vendor must give the purchaser the *deposit-bond*; or
- 3.11.2 if the vendor *serves* prior to *termination* a notice disputing the purchaser's right to *terminate*, the vendor must forward the *deposit-bond* (or its proceeds if called up) to the *depositholder* as stakeholder.
- 4 Transfer**
- 4.1 *Normally*, the purchaser must *serve* at least 14 days before the date for completion –
- 4.1.1 the form of transfer; and
- 4.1.2 particulars required to register any mortgage or other dealing to be lodged with the transfer by the purchaser or the purchaser's mortgagee.
- 4.2 If any information needed for the form of transfer is not disclosed in this contract, the vendor must *serve* it.
- 4.3 If the purchaser *serves* a form of transfer and the transferee is not the purchaser, the purchaser must give the vendor a direction signed by the purchaser personally for this form of transfer.
- 4.4 The vendor can require the purchaser to include a form of covenant or easement in the transfer only if this contract contains the wording of the proposed covenant or easement, and a description of the land benefited.
- 5 Requisitions**
- 5.1 If a form of *requisitions* is attached to this contract, the purchaser is taken to have made those *requisitions*.
- 5.2 If the purchaser is or becomes entitled to make any other *requisition*, the purchaser can make it only by *serving* it –
- 5.2.1 if it arises out of this contract or it is a general question about the *property* or title - *within* 21 days after the contract date;
- 5.2.2 if it arises out of anything *served* by the vendor - *within* 21 days after the later of the contract date and that *service*; and
- 5.2.3 in any other case - *within* a reasonable time.
- 6 Error or misdescription**
- 6.1 The purchaser can (but only before completion) claim compensation for an error or misdescription in this contract (as to the *property*, the title or anything else and whether substantial or not).
- 6.2 This clause applies even if the purchaser did not take notice of or rely on anything in this contract containing or giving rise to the error or misdescription.
- 6.3 However, this clause does not apply to the extent the purchaser knows the true position.

7 Claims by purchaser

The purchaser can make a claim (including a claim under clause 6) before completion only by *servicing* it with a statement of the amount claimed, and if the purchaser makes one or more claims before completion –

- 7.1 the vendor can *rescind* if in the case of claims that are not claims for delay –
- 7.1.1 the total amount claimed exceeds 5% of the price;
 - 7.1.2 the vendor *serves* notice of intention to *rescind*; and
 - 7.1.3 the purchaser does not *serve* notice waiving the claims *within* 14 days after that *service*; and
- 7.2 if the vendor does not *rescind*, the *parties* must complete and if this contract is completed –
- 7.2.1 the lesser of the total amount claimed and 10% of the price must be paid out of the price to and held by the *depositholder* until the claims are finalised or lapse;
 - 7.2.2 the amount held is to be invested in accordance with clause 2.9;
 - 7.2.3 the claims must be finalised by an arbitrator appointed by the *parties* or, if an appointment is not made *within* 1 month of completion, by an arbitrator appointed by the President of the Law Society at the request of a *party* (in the latter case the *parties* are bound by the terms of the Conveyancing Arbitration Rules approved by the Law Society as at the date of the appointment);
 - 7.2.4 the purchaser is not entitled, in respect of the claims, to more than the total amount claimed and the costs of the purchaser;
 - 7.2.5 net interest on the amount held must be paid to the *parties* in the same proportion as the amount held is paid; and
 - 7.2.6 if the *parties* do not appoint an arbitrator and neither *party* requests the President to appoint an arbitrator *within* 3 months after completion, the claims lapse and the amount belongs to the vendor.

8 Vendor's rights and obligations

8.1 The vendor can *rescind* if –

- 8.1.1 the vendor is, on reasonable grounds, unable or unwilling to comply with a *requisition*;
- 8.1.2 the vendor *serves* a notice of intention to *rescind* that specifies the *requisition* and those grounds; and
- 8.1.3 the purchaser does not *serve* a notice waiving the *requisition* *within* 14 days after that *service*.

8.2 If the vendor does not comply with this contract (or a notice under or relating to it) in an essential respect, the purchaser can *terminate* by *servicing* a notice. After the *termination* –

- 8.2.1 the purchaser can recover the deposit and any other money paid by the purchaser under this contract;
- 8.2.2 the purchaser can sue the vendor to recover damages for breach of contract; and
- 8.2.3 if the purchaser has been in possession a *party* can claim for a reasonable adjustment.

9 Purchaser's default

If the purchaser does not comply with this contract (or a notice under or relating to it) in an essential respect, the vendor can *terminate* by *servicing* a notice. After the *termination* the vendor can –

- 9.1 keep or recover the deposit (to a maximum of 10% of the price);
- 9.2 hold any other money paid by the purchaser under this contract as security for anything recoverable under this clause –
 - 9.2.1 for 12 months after the *termination*; or
 - 9.2.2 if the vendor commences proceedings under this clause *within* 12 months, until those proceedings are concluded; and
- 9.3 sue the purchaser either –
 - 9.3.1 where the vendor has resold the *property* under a contract made *within* 12 months after the *termination*, to recover –
 - the deficiency on resale (with credit for any of the deposit kept or recovered and after allowance for any capital gains tax or goods and services tax payable on anything recovered under this clause); and
 - the reasonable costs and expenses arising out of the purchaser's non-compliance with this contract or the notice and of resale and any attempted resale; or
 - 9.3.2 to recover damages for breach of contract.

10 Restrictions on rights of purchaser

10.1 The purchaser cannot make a claim or *requisition* or *rescind* or *terminate* in respect of –

- 10.1.1 the ownership or location of any fence as defined in the Dividing Fences Act 1991;
- 10.1.2 a service for the *property* being a joint service or passing through another property, or any service for another property passing through the *property* ('service' includes air, communication, drainage, electricity, garbage, gas, oil, radio, sewerage, telephone, television or water service);
- 10.1.3 a wall being or not being a party wall in any sense of that term or the *property* being affected by an easement for support or not having the benefit of an easement for support;
- 10.1.4 any change in the *property* due to fair wear and tear before completion;

- 10.1.5 a promise, representation or statement about this contract, the *property* or the title, not set out or referred to in this contract;
- 10.1.6 a condition, exception, reservation or restriction in a Crown grant;
- 10.1.7 the existence of any authority or licence to explore or prospect for gas, minerals or petroleum;
- 10.1.8 any easement or restriction on use the substance of either of which is disclosed in this contract or any non-compliance with the easement or restriction on use; or
- 10.1.9 anything the substance of which is disclosed in this contract (except a caveat, charge, mortgage, priority notice or writ).
- 10.2 The purchaser cannot *rescind* or *terminate* only because of a defect in title to or quality of the inclusions.
- 10.3 *Normally*, the purchaser cannot make a claim or *requisition* or *rescind* or *terminate* or require the vendor to change the nature of the title disclosed in this contract (for example, to remove a caution evidencing qualified title, or to lodge a plan of survey as regards limited title).
- 11 Compliance with work orders**
- 11.1 *Normally*, the vendor must by completion comply with a *work order* made on or before the contract date and if this contract is completed the purchaser must comply with any other *work order*.
- 11.2 If the purchaser complies with a *work order*, and this contract is *rescinded* or *terminated*, the vendor must pay the expense of compliance to the purchaser.
- 12 Certificates and inspections**
- The vendor must do everything reasonable to enable the purchaser, subject to the rights of any tenant –
- 12.1 to have the *property* inspected to obtain any certificate or report reasonably required;
- 12.2 to apply (if necessary in the name of the vendor) for –
- 12.2.1 any certificate that can be given in respect of the *property* under *legislation*; or
- 12.2.2 a copy of any approval, certificate, consent, direction, notice or order in respect of the *property* given under *legislation*, even if given after the contract date; and
- 12.3 to make 1 inspection of the *property* in the 3 days before a time appointed for completion.
- 13 Goods and services tax (GST)**
- 13.1 Terms used in this clause which are not defined elsewhere in this contract and have a defined meaning in the *GST Act* have the same meaning in this clause.
- 13.2 *Normally*, if a *party* must pay the price or any other amount to the other *party* under this contract, GST is not to be added to the price or amount.
- 13.3 If under this contract a *party* must make an adjustment or payment for an expense of another party or pay an expense payable by or to a third party (for example, under clauses 14 or 20.7) –
- 13.3.1 the *party* must adjust or pay on completion any GST added to or included in the expense; but
- 13.3.2 the amount of the expense must be reduced to the extent the party receiving the adjustment or payment (or the representative member of a GST group of which that party is a member) is entitled to an input tax credit for the expense; and
- 13.3.3 if the adjustment or payment under this contract is consideration for a taxable supply, an amount for GST must be added at the *GST rate*.
- 13.4 If this contract says this sale is the supply of a going concern –
- 13.4.1 the *parties* agree the supply of the *property* is a supply of a going concern;
- 13.4.2 the vendor must, between the contract date and completion, carry on the enterprise conducted on the land in a proper and business-like way;
- 13.4.3 if the purchaser is not registered by the date for completion, the *parties* must complete and the purchaser must pay on completion, in addition to the price, an amount being the price multiplied by the *GST rate* ("the retention sum"). The retention sum is to be held by the *depositholder* and dealt with as follows –
- if *within* 3 months of completion the purchaser serves a letter from the Australian Taxation Office stating the purchaser is registered with a date of effect of registration on or before completion, the *depositholder* is to pay the retention sum to the purchaser; but
 - if the purchaser does not serve that letter *within* 3 months of completion, the *depositholder* is to pay the retention sum to the vendor; and
- 13.4.4 if the vendor, despite clause 13.4.1, serves a letter from the Australian Taxation Office stating the vendor has to pay GST on the supply, the purchaser must pay to the vendor on demand the amount of GST assessed.
- 13.5 *Normally*, the vendor promises the margin scheme will not apply to the supply of the *property*.
- 13.6 If this contract says the margin scheme is to apply in making the taxable supply, the *parties* agree that the margin scheme is to apply to the sale of the *property*.
- 13.7 If this contract says the sale is not a taxable supply –
- 13.7.1 the purchaser promises that the *property* will not be used and represents that the purchaser does not intend the *property* (or any part of the *property*) to be used in a way that could make the sale a taxable supply to any extent; and

- 13.7.2 the purchaser must pay the vendor on completion in addition to the price an amount calculated by multiplying the price by the *GST rate* if this sale is a taxable supply to any extent because of –
- a breach of clause 13.7.1; or
 - something else known to the purchaser but not the vendor.
- 13.8 If this contract says this sale is a taxable supply in full and does not say the margin scheme applies to the *property*, the vendor must pay the purchaser on completion an amount of one-eleventh of the price if –
- 13.8.1 this sale is not a taxable supply in full; or
- 13.8.2 the margin scheme applies to the *property* (or any part of the *property*).
- 13.9 If this contract says this sale is a taxable supply to an extent –
- 13.9.1 clause 13.7.1 does not apply to any part of the *property* which is identified as being a taxable supply; and
- 13.9.2 the payments mentioned in clauses 13.7 and 13.8 are to be recalculated by multiplying the relevant payment by the proportion of the price which represents the value of that part of the *property* to which the clause applies (the proportion to be expressed as a number between 0 and 1). Any evidence of value must be obtained at the expense of the vendor.
- 13.10 *Normally*, on completion the vendor must give the recipient of the supply a tax invoice for any taxable supply by the vendor by or under this contract.
- 13.11 The vendor does not have to give the purchaser a tax invoice if the margin scheme applies to a taxable supply.
- 13.12 If the vendor is liable for GST on rents or profits due to issuing an invoice or receiving consideration before completion, any adjustment of those amounts must exclude an amount equal to the vendor's GST liability.
- 13.13 If the purchaser must make an *RW payment* the purchaser must –
- 13.13.1 at least 5 days before the date for completion, *serve* evidence of submission of an *RW payment* notification form to the Australian Taxation Office by the purchaser or, if a direction under clause 4.3 has been *served*, by the transferee named in the transfer *served* with that direction;
- 13.13.2 produce on completion a *settlement cheque* for the *RW payment* payable to the Deputy Commissioner of Taxation;
- 13.13.3 forward the *settlement cheque* to the payee immediately after completion; and
- 13.13.4 *serve* evidence of receipt of payment of the *RW payment*.

14 Adjustments

- 14.1 *Normally*, the vendor is entitled to the rents and profits and will be liable for all rates, water, sewerage and drainage service and usage charges, land tax, levies and all other periodic outgoings up to and including the *adjustment date* after which the purchaser will be entitled and liable.
- 14.2 The *parties* must make any necessary adjustment on completion.
- 14.3 If an amount that is adjustable under this contract has been reduced under *legislation*, the *parties* must on completion adjust the reduced amount.
- 14.4 The *parties* must not adjust surcharge land tax (as defined in the Land Tax Act 1956) but must adjust any other land tax for the year current at the *adjustment date* –
- 14.4.1 only if land tax has been paid or is payable for the year (whether by the vendor or by a predecessor in title) and this contract says that land tax is adjustable;
- 14.4.2 by adjusting the amount that would have been payable if at the start of the year –
- the person who owned the land owned no other land;
 - the land was not subject to a special trust or owned by a non-concessional company; and
 - if the land (or part of it) had no separate taxable value, by calculating its separate taxable value on a proportional area basis.
- 14.5 If any other amount that is adjustable under this contract relates partly to the land and partly to other land, the *parties* must adjust it on a proportional area basis.
- 14.6 *Normally*, the vendor can direct the purchaser to produce a *settlement cheque* on completion to pay an amount adjustable under this contract and if so –
- 14.6.1 the amount is to be treated as if it were paid; and
- 14.6.2 the *cheque* must be forwarded to the payee immediately after completion (by the purchaser if the *cheque* relates only to the *property* or by the vendor in any other case).
- 14.7 If on completion the last bill for a water, sewerage or drainage usage charge is for a period ending before the *adjustment date*, the vendor is liable for an amount calculated by dividing the bill by the number of days in the period then multiplying by the number of unbilled days up to and including the *adjustment date*.
- 14.8 The vendor is liable for any amount recoverable for work started on or before the contract date on the *property* or any adjoining footpath or road.

15 Date for completion

The *parties* must complete by the date for completion and, if they do not, a *party* can *serve* a notice to complete if that *party* is otherwise entitled to do so.

16 Completion**• Vendor**

- 16.1 On completion the vendor must give the purchaser any *document of title* that relates only to the *property*.
- 16.2 If on completion the vendor has possession or control of a *document of title* that relates also to other property, the vendor must produce it as and where necessary.
- 16.3 *Normally*, on completion the vendor must cause the legal title to the *property* (being an estate in fee simple) to pass to the purchaser free of any mortgage or other interest, subject to any necessary registration.
- 16.4 The legal title to the *property* does not pass before completion.
- 16.5 If the vendor gives the purchaser a document (other than the transfer) that needs to be lodged for registration, the vendor must pay the lodgement fee to the purchaser, plus another 20% of that fee.
- 16.6 If a *party serves* a land tax certificate showing a charge on any of the land, on completion the vendor must give the purchaser a land tax certificate showing the charge is no longer effective against the land.

• Purchaser

- 16.7 On completion the purchaser must pay to the vendor, by cash (up to \$2,000) or *settlement cheque* –
- 16.7.1 the price less any:
- deposit paid;
 - *remittance amount* payable;
 - *RW payment*; and
 - amount payable by the vendor to the purchaser under this contract, and
- 16.7.2 any other amount payable by the purchaser under this contract.
- 16.8 If the vendor requires more than 5 *settlement cheques*, the vendor must pay \$10 for each extra *cheque*.
- 16.9 If any of the deposit is not covered by a bond or guarantee, on completion the purchaser must give the vendor an order signed by the purchaser authorising the *depositholder* to account to the vendor for the deposit.
- 16.10 On completion the deposit belongs to the vendor.
- Place for completion**
- 16.11 *Normally*, the *parties* must complete at the completion address, which is –
- 16.11.1 if a special completion address is stated in this contract - that address; or
- 16.11.2 if none is stated, but a first mortgagee is disclosed in this contract and the mortgagee would usually discharge the mortgage at a particular place - that place; or
- 16.11.3 in any other case - the vendor's *solicitor's* address stated in this contract.
- 16.12 The vendor by reasonable notice can require completion at another place, if it is in NSW, but the vendor must pay the purchaser's additional expenses, including any agency or mortgagee fee.
- 16.13 If the purchaser requests completion at a place that is not the completion address, and the vendor agrees, the purchaser must pay the vendor's additional expenses, including any agency or mortgagee fee.

17 Possession

- 17.1 *Normally*, the vendor must give the purchaser vacant possession of the *property* on completion.
- 17.2 The vendor does not have to give vacant possession if –
- 17.2.1 this contract says that the sale is subject to existing tenancies; and
- 17.2.2 the contract discloses the provisions of the tenancy (for example, by attaching a copy of the lease and any relevant memorandum or variation).
- 17.3 *Normally*, the purchaser can claim compensation (before or after completion) or *rescind* if any of the land is affected by a protected tenancy (a tenancy affected by Part 2, 3, 4 or 5 Landlord and Tenant (Amendment) Act 1948).

18 Possession before completion

- 18.1 This clause applies only if the vendor gives the purchaser possession of the *property* before completion.
- 18.2 The purchaser must not before completion –
- 18.2.1 let or part with possession of any of the *property*;
- 18.2.2 make any change or structural alteration or addition to the *property*; or
- 18.2.3 contravene any agreement between the *parties* or any direction, document, *legislation*, notice or order affecting the *property*.
- 18.3 The purchaser must until completion –
- 18.3.1 keep the *property* in good condition and repair having regard to its condition at the giving of possession; and
- 18.3.2 allow the vendor or the vendor's authorised representative to enter and inspect it at all reasonable times.
- 18.4 The risk as to damage to the *property* passes to the purchaser immediately after the purchaser enters into possession.
- 18.5 If the purchaser does not comply with this clause, then without affecting any other right of the vendor –
- 18.5.1 the vendor can before completion, without notice, remedy the non-compliance; and

18.5.2 if the vendor pays the expense of doing this, the purchaser must pay it to the vendor with interest at the rate prescribed under s101 Civil Procedure Act 2005.

18.6 If this contract is *rescinded* or *terminated* the purchaser must immediately vacate the *property*.

18.7 If the *parties* or their *solicitors* on their behalf do not agree in writing to a fee or rent, none is payable.

19 Rescission of contract

19.1 If this contract expressly gives a *party* a right to *rescind*, the *party* can exercise the right –

19.1.1 only by *servicing* a notice before completion; and

19.1.2 in spite of any making of a claim or *requisition*, any attempt to satisfy a claim or *requisition*, any arbitration, litigation, mediation or negotiation or any giving or taking of possession.

19.2 *Normally*, if a *party* exercises a right to *rescind* expressly given by this contract or any *legislation* –

19.2.1 the deposit and any other money paid by the purchaser under this contract must be refunded;

19.2.2 a *party* can claim for a reasonable adjustment if the purchaser has been in possession;

19.2.3 a *party* can claim for damages, costs or expenses arising out of a breach of this contract; and

19.2.4 a *party* will not otherwise be liable to pay the other *party* any damages, costs or expenses.

20 Miscellaneous

20.1 The *parties* acknowledge that anything stated in this contract to be attached was attached to this contract by the vendor before the purchaser signed it and is part of this contract.

20.2 Anything attached to this contract is part of this contract.

20.3 An area, bearing or dimension in this contract is only approximate.

20.4 If a *party* consists of 2 or more persons, this contract benefits and binds them separately and together.

20.5 A *party's solicitor* can receive any amount payable to the *party* under this contract or direct in writing that it is to be paid to another person.

20.6 A document under or relating to this contract is –

20.6.1 signed by a *party* if it is signed by the *party* or the *party's solicitor* (apart from a direction under clause 4.3);

20.6.2 served if it is served by the *party* or the *party's solicitor*;

20.6.3 served if it is served on the *party's solicitor*, even if the *party* has died or any of them has died;

20.6.4 served if it is served in any manner provided in s170 of the Conveyancing Act 1919;

20.6.5 served if it is sent by email or fax to the *party's solicitor*, unless in either case it is not received;

20.6.6 served on a person if it (or a copy of it) comes into the possession of the person; and

20.6.7 served at the earliest time it is served if it is served more than once.

20.7 An obligation to pay an expense of another *party* of doing something is an obligation to pay –

20.7.1 if the *party* does the thing personally - the reasonable cost of getting someone else to do it; or

20.7.2 if the *party* pays someone else to do the thing - the amount paid, to the extent it is reasonable.

20.8 Rights under clauses 11, 13, 14, 17, 24, 30 and 31 continue after completion, whether or not other rights continue.

20.9 The vendor does not promise, represent or state that the purchaser has any cooling off rights.

20.10 The vendor does not promise, represent or state that any attached survey report is accurate or current.

20.11 A reference to any *legislation* (including any percentage or rate specified in *legislation*) is also a reference to any corresponding later *legislation*.

20.12 Each *party* must do whatever is necessary after completion to carry out the *party's* obligations under this contract.

20.13 Neither taking possession nor *servicing* a transfer of itself implies acceptance of the *property* or the title.

20.14 The details and information provided in this contract (for example, on pages 1 - 3) are, to the extent of each *party's* knowledge, true, and are part of this contract.

20.15 Where this contract provides for choices, a choice in BLOCK CAPITALS applies unless a different choice is marked.

21 Time limits in these provisions

21.1 If the time for something to be done or to happen is not stated in these provisions, it is a reasonable time.

21.2 If there are conflicting times for something to be done or to happen, the latest of those times applies.

21.3 The time for one thing to be done or to happen does not extend the time for another thing to be done or to happen.

21.4 If the time for something to be done or to happen is the 29th, 30th or 31st day of a month, and the day does not exist, the time is instead the last day of the month.

21.5 If the time for something to be done or to happen is a day that is not a *business day*, the time is extended to the next *business day*, except in the case of clauses 2 and 3.2.

21.6 *Normally*, the time by which something must be done is fixed but not essential.

22 Foreign Acquisitions and Takeovers Act 1975

22.1 The purchaser promises that the Commonwealth Treasurer cannot prohibit and has not prohibited the transfer under the Foreign Acquisitions and Takeovers Act 1975.

22.2 This promise is essential and a breach of it entitles the vendor to *terminate*.

23 Strata or community title

• Definitions and modifications

- 23.1 This clause applies only if the land (or part of it) is a lot in a strata, neighbourhood, precinct or community scheme (or on completion is to be a lot in a scheme of that kind).
- 23.2 In this contract –
- 23.2.1 'change', in relation to a scheme, means –
- a registered or registrable change from by-laws set out in this contract;
 - a change from a development or management contract or statement set out in this contract; or
 - a change in the boundaries of common property;
- 23.2.2 'common property' includes association property for the scheme or any higher scheme;
- 23.2.3 'contribution' includes an amount payable under a by-law;
- 23.2.4 'information certificate' includes a certificate under s184 Strata Schemes Management Act 2015 and s26 Community Land Management Act 1989;
- 23.2.5 'information notice' includes a strata information notice under s22 Strata Schemes Management Act 2015 and a notice under s47 Community Land Management Act 1989;
- 23.2.6 'normal expenses', in relation to an owners corporation for a scheme, means normal operating expenses usually payable from the administrative fund of an owners corporation for a scheme of the same kind;
- 23.2.7 'owners corporation' means the owners corporation or the association for the scheme or any higher scheme;
- 23.2.8 'the *property*' includes any interest in common property for the scheme associated with the lot; and
- 23.2.9 'special expenses', in relation to an owners corporation, means its actual, contingent or expected expenses, except to the extent they are –
- normal expenses;
 - due to fair wear and tear;
 - disclosed in this contract; or
 - covered by moneys held in the capital works fund.
- 23.3 Clauses 11, 14.8 and 18.4 do not apply to an obligation of the owners corporation, or to property insurable by it.
- 23.4 Clauses 14.4.2 and 14.5 apply but on a unit entitlement basis instead of an area basis.
- ### • Adjustments and liability for expenses
- 23.5 The *parties* must adjust under clause 14.1 –
- 23.5.1 a regular periodic contribution;
- 23.5.2 a contribution which is not a regular periodic contribution but is disclosed in this contract; and
- 23.5.3 on a unit entitlement basis, any amount paid by the vendor for a normal expense of the owners corporation to the extent the owners corporation has not paid the amount to the vendor.
- 23.6 If a contribution is not a regular periodic contribution and is not disclosed in this contract –
- 23.6.1 the vendor is liable for it if it was determined on or before the contract date, even if it is payable by instalments; and
- 23.6.2 the purchaser is liable for all contributions determined after the contract date.
- 23.7 The vendor must pay or allow to the purchaser on completion the amount of any unpaid contributions for which the vendor is liable under clause 23.6.1.
- 23.8 *Normally*, the purchaser cannot make a claim or *requisition* or *rescind* or *terminate* in respect of –
- 23.8.1 an existing or future actual, contingent or expected expense of the owners corporation;
- 23.8.2 a proportional unit entitlement of the lot or a relevant lot or former lot, apart from a claim under clause 6; or
- 23.8.3 a past or future change in the scheme or a higher scheme.
- 23.9 However, the purchaser can *rescind* if –
- 23.9.1 the special expenses of the owners corporation at the later of the contract date and the creation of the owners corporation when calculated on a unit entitlement basis (and, if more than one lot or a higher scheme is involved, added together), less any contribution paid by the vendor, are more than 1% of the price;
- 23.9.2 in the case of the lot or a relevant lot or former lot in a higher scheme –
- a proportional unit entitlement for the lot is not disclosed in this contract; or
 - a proportional unit entitlement for the lot is disclosed in this contract but the lot has a different proportional unit entitlement at the contract date or at any time before completion;
- 23.9.3 a change before the contract date or before completion in the scheme or a higher scheme substantially disadvantages the purchaser and is not disclosed in this contract; or

23.9.4 a resolution is passed by the owners corporation before the contract date or before completion to give a strata renewal plan to the owners in the scheme for their consideration and there is not attached to this contract a strata renewal proposal or the strata renewal plan.

• **Notices, certificates and inspections**

23.10 The purchaser must give the vendor 2 copies of an information notice addressed to the owners corporation and signed by the purchaser.

23.11 The vendor must complete and sign 1 copy of the notice and give it to the purchaser on completion.

23.12 Each *party* can sign and give the notice as agent for the other.

23.13 The vendor must *serve* an information certificate issued after the contract date in relation to the lot, the scheme or any higher scheme at least 7 days before the date for completion.

23.14 The purchaser does not have to complete earlier than 7 days after *service* of the certificate and clause 21.3 does not apply to this provision. On completion the purchaser must pay the vendor the prescribed fee for the certificate.

23.15 The vendor authorises the purchaser to apply for the purchaser's own certificate.

23.16 The vendor authorises the purchaser to apply for and make an inspection of any record or other document in the custody or control of the owners corporation or relating to the scheme or any higher scheme.

• **Meetings of the owners corporation**

23.17 If a general meeting of the owners corporation is convened before completion –

23.17.1 if the vendor receives notice of it, the vendor must immediately notify the purchaser of it; and

23.17.2 after the expiry of any cooling off period, the purchaser can require the vendor to appoint the purchaser (or the purchaser's nominee) to exercise any voting rights of the vendor in respect of the lot at the meeting.

24 Tenancies

24.1 If a tenant has not made a payment for a period preceding or current at the *adjustment date* –

24.1.1 for the purposes of clause 14.2, the amount is to be treated as if it were paid; and

24.1.2 the purchaser assigns the debt to the vendor on completion and will if required give a further assignment at the vendor's expense.

24.2 If a tenant has paid in advance of the *adjustment date* any periodic payment in addition to rent, it must be adjusted as if it were rent for the period to which it relates.

24.3 If the *property* is to be subject to a tenancy on completion or is subject to a tenancy on completion –

24.3.1 the vendor authorises the purchaser to have any accounting records relating to the tenancy inspected and audited and to have any other document relating to the tenancy inspected;

24.3.2 the vendor must *serve* any information about the tenancy reasonably requested by the purchaser before or after completion; and

24.3.3 *normally*, the purchaser can claim compensation (before or after completion) if –

- a disclosure statement required by the Retail Leases Act 1994 was not given when required;
- such a statement contained information that was materially false or misleading;
- a provision of the lease is not enforceable because of a non-disclosure in such a statement; or
- the lease was entered into in contravention of the Retail Leases Act 1994.

24.4 If the *property* is subject to a tenancy on completion –

24.4.1 the vendor must allow or transfer –

- any remaining bond money or any other security against the tenant's default (to the extent the security is transferable);
- any money in a fund established under the lease for a purpose and compensation for any money in the fund or interest earned by the fund that has been applied for any other purpose; and
- any money paid by the tenant for a purpose that has not been applied for that purpose and compensation for any of the money that has been applied for any other purpose;

24.4.2 if the security is not transferable, each *party* must do everything reasonable to cause a replacement security to issue for the benefit of the purchaser and the vendor must hold the original security on trust for the benefit of the purchaser until the replacement security issues;

24.4.3 the vendor must give to the purchaser –

- a proper notice of the transfer (an attornment notice) addressed to the tenant;
- any certificate given under the Retail Leases Act 1994 in relation to the tenancy;
- a copy of any disclosure statement given under the Retail Leases Act 1994;
- a copy of any document served on the tenant under the lease and written details of its service, if the document concerns the rights of the landlord or the tenant after completion; and
- any document served by the tenant under the lease and written details of its service, if the document concerns the rights of the landlord or the tenant after completion;

24.4.4 the vendor must comply with any obligation to the tenant under the lease, to the extent it is to be complied with by completion; and

- 24.4.5 the purchaser must comply with any obligation to the tenant under the lease, to the extent that the obligation is disclosed in this contract and is to be complied with after completion.

25 Qualified title, limited title and old system title

- 25.1 This clause applies only if the land (or part of it) –
- 25.1.1 is under qualified, limited or old system title; or
- 25.1.2 on completion is to be under one of those titles.
- 25.2 The vendor must *serve* a proper abstract of title *within 7 days* after the contract date.
- 25.3 If an abstract of title or part of an abstract of title is attached to this contract or has been lent by the vendor to the purchaser before the contract date, the abstract or part is *served* on the contract date.
- 25.4 An abstract of title can be or include a list of documents, events and facts arranged (apart from a will or codicil) in date order, if the list in respect of each document –
- 25.4.1 shows its date, general nature, names of parties and any registration number; and
- 25.4.2 has attached a legible photocopy of it or of an official or registration copy of it.
- 25.5 An abstract of title –
- 25.5.1 must start with a good root of title (if the good root of title must be at least 30 years old, this means 30 years old at the contract date);
- 25.5.2 in the case of a leasehold interest, must include an abstract of the lease and any higher lease;
- 25.5.3 *normally*, need not include a Crown grant; and
- 25.5.4 need not include anything evidenced by the Register kept under the Real Property Act 1900.
- 25.6 In the case of land under old system title –
- 25.6.1 in this contract 'transfer' means conveyance;
- 25.6.2 the purchaser does not have to *serve* the form of transfer until after the vendor has *served* a proper abstract of title; and
- 25.6.3 each vendor must give proper covenants for title as regards that vendor's interest.
- 25.7 In the case of land under limited title but not under qualified title –
- 25.7.1 *normally*, the abstract of title need not include any document which does not show the location, area or dimensions of the land (for example, by including a metes and bounds description or a plan of the land);
- 25.7.2 clause 25.7.1 does not apply to a document which is the good root of title; and
- 25.7.3 the vendor does not have to provide an abstract if this contract contains a delimitation plan (whether in registrable form or not).
- 25.8 The vendor must give a proper covenant to produce where relevant.
- 25.9 The vendor does not have to produce or covenant to produce a document that is not in the possession of the vendor or a mortgagee.
- 25.10 If the vendor is unable to produce an original document in the chain of title, the purchaser will accept a photocopy from the Registrar-General of the registration copy of that document.
- 26 Crown purchase money**
- 26.1 This clause applies only if purchase money is payable to the Crown, whether or not due for payment.
- 26.2 The vendor is liable for the money, except to the extent this contract says the purchaser is liable for it.
- 26.3 To the extent the vendor is liable for it, the vendor is liable for any interest until completion.
- 26.4 To the extent the purchaser is liable for it, the *parties* must adjust any interest under clause 14.1.
- 27 Consent to transfer**
- 27.1 This clause applies only if the land (or part of it) cannot be transferred without consent under *legislation* or a *planning agreement*.
- 27.2 The purchaser must properly complete and then *serve* the purchaser's part of an application for consent to transfer of the land (or part of it) *within 7 days* after the contract date.
- 27.3 The vendor must apply for consent *within 7 days* after *service* of the purchaser's part.
- 27.4 If consent is refused, either *party* can *rescind*.
- 27.5 If consent is given subject to one or more conditions that will substantially disadvantage a *party*, then that *party* can *rescind* *within 7 days* after receipt by or *service* upon the *party* of written notice of the conditions.
- 27.6 If consent is not given or refused –
- 27.6.1 *within 42 days* after the purchaser *serves* the purchaser's part of the application, the purchaser can *rescind*; or
- 27.6.2 *within 30 days* after the application is made, either *party* can *rescind*.
- 27.7 Each period in clause 27.6 becomes 90 days if the land (or part of it) is –
- 27.7.1 under a *planning agreement*; or
- 27.7.2 in the Western Division.
- 27.8 If the land (or part of it) is described as a lot in an unregistered plan, each time in clause 27.6 becomes the later of the time and 35 days after creation of a separate folio for the lot.
- 27.9 The date for completion becomes the later of the date for completion and 14 days after *service* of the notice granting consent to transfer.

28 Unregistered plan

- 28.1 This clause applies only if some of the land is described as a lot in an unregistered plan.
- 28.2 The vendor must do everything reasonable to have the plan registered *within* 6 months after the contract date, with or without any minor alteration to the plan or any document to be lodged with the plan validly required or made under *legislation*.
- 28.3 If the plan is not registered *within* that time and in that manner –
- 28.3.1 the purchaser can *rescind*; and
- 28.3.2 the vendor can *rescind*, but only if the vendor has complied with clause 28.2 and with any *legislation* governing the rescission.
- 28.4 Either *party* can *serve* notice of the registration of the plan and every relevant lot and plan number.
- 28.5 The date for completion becomes the later of the date for completion and 21 days after *service* of the notice.
- 28.6 Clauses 28.2 and 28.3 apply to another plan that is to be registered before the plan is registered.

29 Conditional contract

- 29.1 This clause applies only if a provision says this contract or completion is conditional on an event.
- 29.2 If the time for the event to happen is not stated, the time is 42 days after the contract date.
- 29.3 If this contract says the provision is for the benefit of a *party*, then it benefits only that *party*.
- 29.4 if anything is necessary to make the event happen, each *party* must do whatever is reasonably necessary to cause the event to happen.
- 29.5 A *party* can *rescind* under this clause only if the *party* has substantially complied with clause 29.4.
- 29.6 If the event involves an approval and the approval is given subject to a condition that will substantially disadvantage a *party* who has the benefit of the provision, the *party* can *rescind* *within* 7 days after either *party* *serves* notice of the condition.
- 29.7 If the *parties* can lawfully complete without the event happening –
- 29.7.1 if the event does not happen *within* the time for it to happen, a *party* who has the benefit of the provision can *rescind* *within* 7 days after the end of that time;
- 29.7.2 if the event involves an approval and an application for the approval is refused, a *party* who has the benefit of the provision can *rescind* *within* 7 days after either *party* *serves* notice of the refusal; and
- 29.7.3 the date for completion becomes the later of the date for completion and 21 days after the earliest of –
- either *party* *serving* notice of the event happening;
 - every *party* who has the benefit of the provision *serving* notice waiving the provision; or
 - the end of the time for the event to happen.
- 29.8 If the *parties* cannot lawfully complete without the event happening –
- 29.8.1 if the event does not happen *within* the time for it to happen, either *party* can *rescind*;
- 29.8.2 if the event involves an approval and an application for the approval is refused, either *party* can *rescind*;
- 29.8.3 the date for completion becomes the later of the date for completion and 21 days after either *party* *serves* notice of the event happening.
- 29.9 A *party* cannot *rescind* under clauses 29.7 or 29.8 after the event happens.

30 Electronic transaction

- 30.1 This *Conveyancing Transaction* is to be conducted as an *electronic transaction* if –
- 30.1.1 this contract says that it is a proposed *electronic transaction*;
- 30.1.2 the parties otherwise agree that it is to be conducted as an *electronic transaction*; or
- 30.1.3 the *conveyancing rules* require it to be conducted as an *electronic transaction*.
- 30.2 However, this *Conveyancing Transaction* is not to be conducted as an *electronic transaction* –
- 30.2.1 if the land is not *electronically tradeable* or the transfer is not eligible to be lodged electronically; or
- 30.2.2 if, at any time after it has been agreed that it will be conducted as an *electronic transaction*, a *party* *serves* a notice that it will not be conducted as an *electronic transaction*.
- 30.3 If, because of clause 30.2.2, this *Conveyancing Transaction* is not to be conducted as an *electronic transaction* –
- 30.3.1 each *party* must –
- bear equally any disbursements or fees; and
 - otherwise bear that *party's* own costs;
- incurred because this *Conveyancing Transaction* was to be conducted as an *electronic transaction*; and
- 30.3.2 if a *party* has paid all of a disbursement or fee which, by reason of this clause, is to be borne equally by the *parties*, that amount must be adjusted under clause 14.2.

- 30.4 If this *Conveyancing Transaction* is to be conducted as an *electronic transaction* –
- 30.4.1 to the extent, but only to the extent, that any other provision of this contract is inconsistent with this clause, the provisions of this clause prevail;
- 30.4.2 *normally*, words and phrases used in this clause 30 (italicised and in Title Case, such as *Electronic Workspace* and *Lodgement Case*) have the same meaning which they have in the *participation rules*;
- 30.4.3 the *parties* must conduct the *electronic transaction* in accordance with the *participation rules* and the *ECNL*;
- 30.4.4 a *party* must pay the fees and charges payable by that *party* to the *ELNO* and the *Land Registry* as a result of this transaction being an *electronic transaction*;
- 30.4.5 any communication from one *party* to another *party* in the *Electronic Workspace* made –
- after the *effective date*; and
 - before the receipt of a notice given under clause 30.2.2;
- is taken to have been received by that *party* at the time determined by s13A of the *Electronic Transactions Act 2000*; and
- 30.4.6 a document which is an *electronic document* is served as soon as it is first *Digitally Signed* in the *Electronic Workspace* on behalf of the *party* required to serve it.
- 30.5 *Normally*, the vendor must *within 7 days of the effective date* –
- 30.5.1 create an *Electronic Workspace*;
- 30.5.2 *populate* the *Electronic Workspace* with *title data*, the date for completion and, if applicable, *mortgagee details*; and
- 30.5.3 invite the purchaser and any *discharging mortgagee* to the *Electronic Workspace*.
- 30.6 If the vendor has not created an *Electronic Workspace* in accordance with clause 30.5, the purchaser may create an *Electronic Workspace*. If the purchaser creates the *Electronic Workspace* the purchaser must –
- 30.6.1 *populate* the *Electronic Workspace* with *title data*;
- 30.6.2 create and *populate* an *electronic transfer*;
- 30.6.3 *populate* the *Electronic Workspace* with the date for completion and a nominated *completion time*; and
- 30.6.4 invite the vendor and any *incoming mortgagee* to join the *Electronic Workspace*.
- 30.7 *Normally*, *within 7 days of receiving an invitation from the vendor to join the Electronic Workspace*, the purchaser must –
- 30.7.1 join the *Electronic Workspace*;
- 30.7.2 create and *populate* an *electronic transfer*;
- 30.7.3 invite any *incoming mortgagee* to join the *Electronic Workspace*; and
- 30.7.4 *populate* the *Electronic Workspace* with a nominated *completion time*.
- 30.8 If the purchaser has created the *Electronic Workspace* the vendor must *within 7 days of being invited to the Electronic Workspace* –
- 30.8.1 join the *Electronic Workspace*;
- 30.8.2 *populate* the *Electronic Workspace* with *mortgagee details*, if applicable; and
- 30.8.3 invite any *discharging mortgagee* to join the *Electronic Workspace*.
- 30.9 To complete the financial settlement schedule in the *Electronic Workspace* –
- 30.9.1 the purchaser must provide the vendor with *adjustment figures* at least *2 business days* before the date for completion; and
- 30.9.2 the vendor must *populate* the *Electronic Workspace* with payment details at least *1 business day* before the date for completion.
- 30.10 At least *1 business day* before the date for completion, the *parties* must ensure that –
- 30.10.1 all *electronic documents* which a *party* must *Digitally Sign* to complete the *electronic transaction* are *populated* and *Digitally Signed*;
- 30.10.2 all certifications required by the *ECNL* are properly given; and
- 30.10.3 they do everything else in the *Electronic Workspace* which that *party* must do to enable the *electronic transaction* to proceed to completion.
- 30.11 If completion takes place in the *Electronic Workspace* –
- 30.11.1 payment electronically on completion of the price in accordance with clause 16.7 is taken to be payment by a single *settlement cheque*;
- 30.11.2 the completion address in clause 16.11 is the *Electronic Workspace*; and
- 30.11.3 clauses 13.13.2 to 13.13.4, 16.8, 16.12, 16.13 and 31.2.2 to 31.2.4 do not apply.
- 30.12 If the computer systems of any of the *Land Registry*, the *ELNO* or the Reserve Bank of Australia are inoperative for any reason at the *completion time* agreed by the *parties*, a failure to complete this contract for that reason is not a default under this contract on the part of either *party*.
- 30.13 If the *Electronic Workspace* allows the *parties* to choose whether financial settlement is to occur despite the computer systems of the *Land Registry* being inoperative for any reason at the *completion time* agreed by the *parties* –
- 30.13.1 *normally*, the *parties* must choose that financial settlement not occur; however

- 30.13.2 if both *parties* choose that financial settlement is to occur despite such failure and financial settlement occurs –
- all *electronic documents Digitally Signed* by the vendor, the *certificate of title* and any discharge of mortgage, withdrawal of caveat or other *electronic document* forming part of the *Lodgement Case* for the *electronic transaction* shall be taken to have been unconditionally and irrevocably delivered to the purchaser or the purchaser's mortgagee at the time of financial settlement together with the right to deal with the land comprised in the *certificate of title*; and
 - the vendor shall be taken to have no legal or equitable interest in the *property*.
- 30.14 A *party* who holds a *certificate of title* must act in accordance with any *Prescribed Requirement* in relation to the *certificate of title* but if there is no *Prescribed Requirement*, the vendor must serve the *certificate of title* after completion.
- 30.15 If the *parties* do not agree about the delivery before completion of one or more documents or things that cannot be delivered through the *Electronic Workspace*, the *party* required to deliver the documents or things –
- 30.15.1 holds them on completion in escrow for the benefit of; and
- 30.15.2 must immediately after completion deliver the documents or things to, or as directed by; the *party* entitled to them.
- 30.16 In this clause 30, these terms (in any form) mean –
- | | |
|---------------------------------|---|
| <i>adjustment figures</i> | details of the adjustments to be made to the price under clause 14; |
| <i>certificate of title</i> | the paper duplicate of the folio of the register for the land which exists immediately prior to completion and, if more than one, refers to each such paper duplicate; |
| <i>completion time</i> | the time of day on the date for completion when the <i>electronic transaction</i> is to be settled; |
| <i>conveyancing rules</i> | the rules made under s12E of the Real Property Act 1900; |
| <i>discharging mortgagee</i> | any discharging mortgagee, chargee, covenant chargee or caveator whose provision of a <i>Digitally Signed</i> discharge of mortgage, discharge of charge or withdrawal of caveat is required in order for unencumbered title to the <i>property</i> to be transferred to the purchaser; |
| <i>ECNL</i> | the Electronic Conveyancing National Law (NSW); |
| <i>effective date</i> | the date on which the <i>Conveyancing Transaction</i> is agreed to be an <i>electronic transaction</i> under clause 30.1.2 or, if clauses 30.1.1 or 30.1.3 apply, the contract date; |
| <i>electronic document</i> | a dealing as defined in the Real Property Act 1900 which may be created and <i>Digitally Signed</i> in an <i>Electronic Workspace</i> ; |
| <i>electronic transfer</i> | a transfer of land under the Real Property Act 1900 for the <i>property</i> to be prepared and <i>Digitally Signed</i> in the <i>Electronic Workspace</i> established for the purposes of the <i>parties' Conveyancing Transaction</i> ; |
| <i>electronic transaction</i> | a <i>Conveyancing Transaction</i> to be conducted for the <i>parties</i> by their legal representatives as <i>Subscribers</i> using an <i>ELN</i> and in accordance with the <i>ECNL</i> and the <i>participation rules</i> ; |
| <i>electronically tradeable</i> | a land title that is Electronically Tradeable as that term is defined in the <i>conveyancing rules</i> ; |
| <i>incoming mortgagee</i> | any mortgagee who is to provide finance to the purchaser on the security of the <i>property</i> and to enable the purchaser to pay the whole or part of the price; |
| <i>mortgagee details</i> | the details which a <i>party</i> to the <i>electronic transaction</i> must provide about any <i>discharging mortgagee</i> of the <i>property</i> as at completion; |
| <i>participation rules</i> | the participation rules as determined by the <i>ENCL</i> ; |
| <i>populate</i> | to complete data fields in the <i>Electronic Workspace</i> ; and |
| <i>title data</i> | the details of the title to the <i>property</i> made available to the <i>Electronic Workspace</i> by the <i>Land Registry</i> . |
- 31 Foreign Resident Capital Gains Withholding**
- 31.1 This clause applies only if –
- 31.1.1 the sale is not an excluded transaction within the meaning of s14-215 of Schedule 1 to the *TA Act*; and
- 31.1.2 a *clearance certificate* in respect of every vendor is not attached to this contract.
- 31.2 The purchaser must –
- 31.2.1 at least 5 days before the date for completion, serve evidence of submission of a purchaser payment notification to the Australian Taxation Office by the purchaser or, if a direction under clause 4.3 has been served, by the transferee named in the transfer served with that direction;
- 31.2.2 produce on completion a *settlement cheque* for the *remittance amount* payable to the Deputy Commissioner of Taxation;
- 31.2.3 forward the *settlement cheque* to the payee immediately after completion; and

- 31.2.4 *serve* evidence of receipt of payment of the *remittance amount*.
- 31.3 The vendor cannot refuse to complete if the purchaser complies with clauses 31.2.1 and 31.2.2.
- 31.4 If the vendor *serves* any *clearance certificate* or *variation*, the purchaser does not have to complete earlier than 7 days after that *service* and clause 21.3 does not apply to this provision.
- 31.5 If the vendor *serves* in respect of every vendor either a *clearance certificate* or a *variation* to 0.00 percent, clauses 31.2 and 31.3 do not apply.

14 Hopson Avenue CAMDEN SOUTH NSW 2570

Special Conditions

32. Amendments to Printed Clauses

Clause 5.2.1	Delete "or it is a general question about the <i>property</i> or title" and replace "21" with "7"
Clauses 7.1.1	Is deleted
Clause 10.1	Insert "or delay completion" after "terminate"
Clauses 10.1.8 and 10.1.9	Delete "substance" and substitute "existence"
Clause 14.4.2	Is deleted
Clause 16.5	Is amended by deleting "plus another 20% of that fee"
Clause 16.7	Is amended by deleting "settlement" and replacing with "bank"
Clause 16.8	Is amended by deleting the words "settlement", "\$10" and "cheque" and inserting in place respectively the words "bank", "\$5" and "bank cheque"
Clause 25.1.1	Is amended by deleting the word 'limited'
Clause 30.3	Is deleted
Clause 30.9.1	Is amended by deleting the "at least 2 business days" and inserting "at least 5 business days"
Clause 31.4	Is deleted

33. Improvements

The Purchaser acknowledges that the *property* is being sold in its present condition with any defect whether latent or patent and that the Purchaser buys the *property* relying on its own inspection, knowledge and enquiries and that the Purchaser does not rely on warranties or representations (if any) made to the Purchaser by or on behalf of the Vendor other than those contained in this Contract.

34. Warranty - Agent

The Purchaser warrants that the Purchaser was not introduced to the Vendor or the *property*, nor did the Purchaser learn that the *property* was for sale, by or through any person, corporation or Agent, other than the Agent shown on the front page of this Contract. The benefit of this warranty shall not merge on completion.



35. Notice to Complete

If a party is unable or unwilling to complete by the completion date, the other party shall be entitled at any time after the completion date to serve a notice to complete making the time for completion essential. Such document shall allow not less than 14 clear days to pass before the time for completion becomes essential. Such period is agreed by the parties to be reasonable and sufficient so as to render the time for completion essential. If the Vendor validly issues such notice the Purchaser shall, on completion, pay to the Vendor the sum of \$220.00 being a genuine estimate of the Vendor's legal costs of issuing and serving the Notice to Complete.

36. Interest

If the Purchaser shall not complete the Contract by the completion date, without default by the Vendor, the Purchaser shall pay to the Vendor on completion, in addition to the balance of purchase money, an amount calculated at 10% per annum being interest on the balance of the purchase price, computed at a daily rate from the day immediately after the completion date up to and including the actual day of completion. It is agreed that this amount is a genuine pre-estimate of the Vendor's damages for the Purchaser failing to complete in accordance with the Contract.

37. Deposit

Notwithstanding any provision contained herein to the contrary the purchaser hereby agrees to release the whole or any part of the deposit paid herein to the Vendor to use;

- (1) As a deposit on any *property* being purchased by the Vendor; or
- (2) As an ingoing contribution for a lease pursuant to the Retirement Villages Act; or
- (3) By the Vendor as stamp duty on any *property* being purchased by the Vendor, or
- (4) By the Vendor to pay any land tax liability payable by the Vendor to enable a clearance Certificate to be issued for the *property*.

PROVIDED THAT the Vendor does not permit the further release of such deposit without the purchaser's consent. This clause shall be sufficient authority to the *depositholder* to release the deposit as aforesaid.

38. Requisitions on Title

The Purchaser is only entitled under Clause 5.1 to make the Requisitions in the form annexed to this Contract ('Requisitions').

39. Transfer

The Purchaser must serve the Transfer on the Vendor's Solicitors at least fourteen (14) days prior to the completion date and in default thereof the Purchaser must pay a fee of \$165.00 (inclusive of GST) to the Vendor's Solicitors being the fee for preparation of the Transfer and/or arranging urgent execution of the Transfer by the Vendor.

40. Settlement Default

If the Purchaser cancels settlement after appropriate arrangements have been made, the Purchaser will allow to the Vendor \$165.00 on settlement.

41. Notices

41.1 Service of notices

Notices are taken to be given at the time of receipt as provided in section 13A of the *Electronic Transactions Act 2000 (NSW)*.

41.2 Timing of notices by fax or email

If a notice by fax or email is given:

- (1) on a day in which business is not generally carried on in the place in which the fax or email is received, or
- (2) after 5.00pm (local time) on a day in which business is generally carried on in the place in which the fax or email is received,

the notice will be taken to have been given at the commencement of the business on the next day in which business is generally carried on in the place in which the fax or email is received.

42. Electronic Transfer

This clause applies where the parties have agreed to conduct this transaction electronically:

42.1 Contract

- (1) The parties agree that this Contract may be signed in any number of counterparts with the same effect as if the signatures to each counterpart were on the same instrument.
- (2) Execution by either (or both) parties to this Contract of a facsimile or email copy of this Contract and transmission by facsimile or email of a copy of the Contract executed by that party or their conveyancer/solicitor to the other party or the other party's conveyancer/solicitor shall constitute a valid and binding execution of this contract by such parties.
- (3) For the purposes of the *Electronic Transactions Act, 1999 (Cth)* and *Electronic Transactions Act, 2000 (NSW)* each of the parties consent to receiving and sending the Contract electronically.
- (4) Where this contract has been entered into by a party that has provided an electronic copy of the contract executed by them, it is an essential term of this contract that such party provide to the other party the original execution pages in the same terms as executed electronically on or before completion.

42.2 Certificate of Title Authentication Code

- (1) Where the Vendor is required to obtain a Certificate of Title Authentication Code from the Land Registry Services NSW the Purchaser will allow to the Vendor, on completion, the sum of \$64.00.

42.3 Order on the Deposit Holder

- (1) Clause 16.9 is deleted.
- (2) If any of the deposit is not covered by a bond or guarantee then the Purchaser must give to the Vendor's solicitor an order signed by the Purchaser authorising the *depositholder* to account to the Vendor for the deposit (the 'Order').
- (3) The Order must be given to the Vendor's solicitor not less than two (2) hours prior to the scheduled time for settlement.
- (4) The Vendor's Solicitor holds the Order in escrow pending completion of this transaction;
- (5) Upon completion of this transaction the Vendor's Solicitor is entitled to deal with the Order; and

The Purchaser cannot call upon the Vendor to complete this transaction until such time as the Purchaser has complied with clause 42.2(3).

43. Vendor Disclosure

- (1) The Vendor discloses and the Purchaser acknowledges that Transport for NSW have announced the South West Rail Link Extension Corridor Study and Outer Sydney Orbital Corridor Preservation Study ('*Corridors*') which may affect the subject property and land in the Camden Local Government Area.
- (2) The Purchaser warrants to the Vendor that it has visited and viewed the contents of the website <https://www.transport.nsw.gov.au/corridors> and is aware of, and has made its own enquiries into, the location, proximity and effect of the investigation area of the Corridors and any subsequent proposal/s.
- (3) The Purchaser acknowledges that the Vendor has entered in this Contract in reliance of the Purchaser's warranty herein.
- (4) The Purchaser acknowledges having notice of the Corridors and cannot make any objection, requisition, claim for compensation, rescind or terminate the Contract, whatever the case may be, in this regard.

44. Holiday Period

- 44.1 In the event that the date for Completion falls within the period commencing 19 December, 2019 and ending 7 January, 2020 ('the Holiday Period') the date for completion is hereby extended to 13 January, 2020 ('the Resumption Date'). In the event that a party serves the other party with a notice during the Holiday Period service of the notice is deemed effected on the Resumption Date.
- 44.2 If, prior to the commencement of the Holiday Period, a party serves the other party with a Notice to Complete which appoints a date by which to complete this Contract which falls within the Holiday Period then the date is hereby extended to the Resumption Date.
- 44.3 In the event that damages are payable by either party pursuant to this Contract no damages will be payable by either party for any day that completion does not occur during the Holiday Period.

RESIDENTIAL PROPERTY REQUISITIONS ON TITLE

Vendor: Ronald Smith
Purchaser:
Property: 14 Hopson Avenue, Camden South
Dated:

Possession and tenancies

1. Vacant possession of the property must be given on completion unless the Contract provides otherwise.
2. Is anyone in adverse possession of the property or any part of it?
3.
 - (a) What are the nature and provisions of any tenancy or occupancy?
 - (b) If they are in writing, all relevant documentation should be produced, found in order and handed over on completion with notices of attornment.
 - (c) Please specify any existing breaches.
 - (d) All rent should be paid up to or beyond the date of completion.
 - (e) Please provide details of any bond together with the Rental Bond Board's reference number.
 - (f) If any bond money is held by the Rental Bond Board, the appropriate transfer documentation duly signed should be handed over on completion.
4. Is the property affected by a protected tenancy? (A tenancy affected by Parts 2, 3, 4 or 5 of the *Landlord and Tenant (Amendment) Act 1948*.)
5. If the tenancy is subject to the *Residential Tenancies Act 1987*:
 - (a) has either the vendor or any predecessor or the tenant applied to the Residential Tenancies Tribunal for an order?
 - (b) have any orders been made by the Residential Tenancies Tribunal? If so, please provide details.

Title

6. Subject to the Contract, on completion the vendor should be registered as proprietor in fee simple of the property free from all encumbrances.
7. On or before completion, any mortgage or caveat or writ must be discharged, withdrawn or cancelled as the case may be) or, in the case of a mortgage or caveat, an executed discharge or withdrawal handed over on completion.
8. Are there any proceedings pending or concluded that could result in the recording of any writ on the title to the property or in the General Register of Deeds? If so, full details should be provided at least 14 days prior to completion.
9. When and where may the title documents be inspected?
10. Are the inclusions or fixtures subject to any charge or hiring agreement? If so, details must be given and any indebtedness discharged prior to completion or title transferred unencumbered to the vendor prior to completion.

Adjustments

11. All outgoings referred to in clause 14.1 of the Contract must be paid up to and including the date of completion.
12. Is the vendor liable to pay land tax or is the property otherwise charged or liable to be charged with land tax? If so:
 - (a) to what year has a return been made?
 - (b) what is the taxable value of the property for land tax purposes for the current year?

Survey and building

13. Subject to the Contract, survey should be satisfactory and show that the whole of the property is available and that there are no encroachments by or upon the property and that all improvements comply with local government/planning legislation.
14. Is the vendor in possession of a survey report? If so, please produce a copy for inspection prior to completion. The original should be handed over on completion.
15.
 - (a) Have the provisions of the *Local Government Act*, the *Environmental Planning and Assessment Act 1979* and their regulations been complied with?

- (b) Is there any matter that could justify the making of an upgrading or demolition order in respect of any building or structure?
 - (c) Has the vendor a Building Certificate which relates to all current buildings or structures? If so, it should be handed over on completion. Please provide a copy in advance.
 - (d) Has the vendor a Final Occupation Certificate issued under the *Environmental Planning and Assessment Act 1979* for all current buildings or structures? If so, it should be handed over on completion. Please provide a copy in advance.
 - (e) In respect of any residential building work carried out in the last 7 years:
 - (i) please identify the building work carried out;
 - (ii) when was the building work completed?
 - (iii) please state the builder's name and licence number;
 - (iv) please provide details of insurance under the *Home Building Act 1989*.
16. Has the vendor (or any predecessor) entered into any agreement with or granted any indemnity to the Council or any other authority concerning any development on the property?
17. If a swimming pool is included in the property:
- (a) when did construction of the swimming pool commence?
 - (b) is the swimming pool surrounded by a barrier which complies with the requirements of the *Swimming Pools Act 1992*?
 - (c) if the swimming pool has been approved under the *Local Government Act 1993*, please provide details.
 - (d) are there any outstanding notices or orders?
18. (a) To whom do the boundary fences belong?
- (b) Are there any party walls?
- (c) If the answer to (b) is yes, specify what rights exist in relation to each party wall and produce any agreement. The benefit of any such agreement should be assigned to the purchaser on completion.
- (d) Is the vendor aware of any dispute regarding boundary or dividing fences or party walls?
- (e) Has the vendor received any notice, claim or proceedings under the *Dividing Fences Act 1991* or the *Encroachment of Buildings Act 1922*?

Affectations

19. Is the vendor aware of any rights, licences, easements, covenants or restrictions as to use other than those disclosed in the Contract?
20. Is the vendor aware of:
- (a) any road, drain, sewer or storm water channel which intersects or runs through the land?
 - (b) any dedication to or use by the public of any right of way or other easement over any part of the land?
 - (c) any latent defects in the property?
21. Has the vendor any notice or knowledge that the property is affected by the following:
- (a) any resumption or acquisition or proposed resumption or acquisition?
 - (b) any notice requiring work to be done or money to be spent on the property or any footpath or road adjoining? If so, such notice must be complied with prior to completion.
 - (c) any work done or intended to be done on the property or the adjacent street which may create a charge on the property or the cost of which might be or become recoverable from the purchaser?
 - (d) any sum due to any local or public authority? If so, it must be paid prior to completion.
 - (e) any realignment or proposed realignment of any road adjoining the property?
 - (f) any contamination?
22. (a) Does the property have the benefit of water, sewerage, drainage, electricity, gas and telephone services?
- (b) If so, do any of the connections for such services pass through any adjoining land?
- (c) Do any service connections for any other property pass through the property?
23. Has any claim been made by any person to close, obstruct or limit access to or from the property or to an easement over any part of the property?

Capacity

24. If the Contract discloses that the vendor is a trustee, evidence should be produced to establish the trustee's power of sale.

Requisitions and transfer

25. If the transfer or any other document to be handed over on completion is executed pursuant to a power of attorney, then at least 7 days prior to completion a copy of the registered power of attorney should be produced and found in order.
26. If the vendor has or is entitled to have possession of the title deeds the Certificate Authentication Code must be provided 7 days prior to settlement.
27. Searches, surveys, enquiries and inspection of title deeds must prove satisfactory.
28. The purchaser reserves the right to make further requisitions prior to completion.
29. Unless we are advised by you to the contrary prior to completion, it will be assumed that your replies to these requisitions remain unchanged as at completion date.

2212367

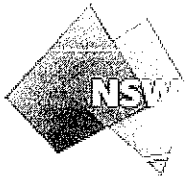

FOLIO: 51/238684

SEARCH DATE	TIME	EDITION NO	DATE
-----	----	-----	----
23/10/2019	9:51 AM	1	21/4/1993

LAND

LOT 51 IN DEPOSITED PLAN 238684
LOCAL GOVERNMENT AREA CAMDEN
PARISH OF CAMDEN COUNTY OF CAMDEN
TITLE DIAGRAM DP238684

FIRST SCHEDULE

RONALD SMITH (ND I274288)

SECOND SCHEDULE (4 NOTIFICATIONS)

- 1 RESERVATIONS AND CONDITIONS IN THE CROWN GRANT(S)
- 2 H567820 LAND EXCLUDES MINERALS AND IS SUBJECT TO RIGHTS TO MINE
- 3 H567820 COVENANT
- 4 DP238684 RESTRICTION(S) ON THE USE OF LAND

NOTATIONS

NOTE: THE CERTIFICATE OF TITLE FOR THIS FOLIO OF THE REGISTER DOES NOT INCLUDE SECURITY FEATURES INCLUDED ON COMPUTERISED CERTIFICATES OF TITLE ISSUED FROM 4TH JANUARY, 2004. IT IS RECOMMENDED THAT STRINGENT PROCESSES ARE ADOPTED IN VERIFYING THE IDENTITY OF THE PERSON(S) CLAIMING A RIGHT TO DEAL WITH THE LAND COMPRISED IN THIS FOLIO.

UNREGISTERED DEALINGS: NIL

*** END OF SEARCH ***

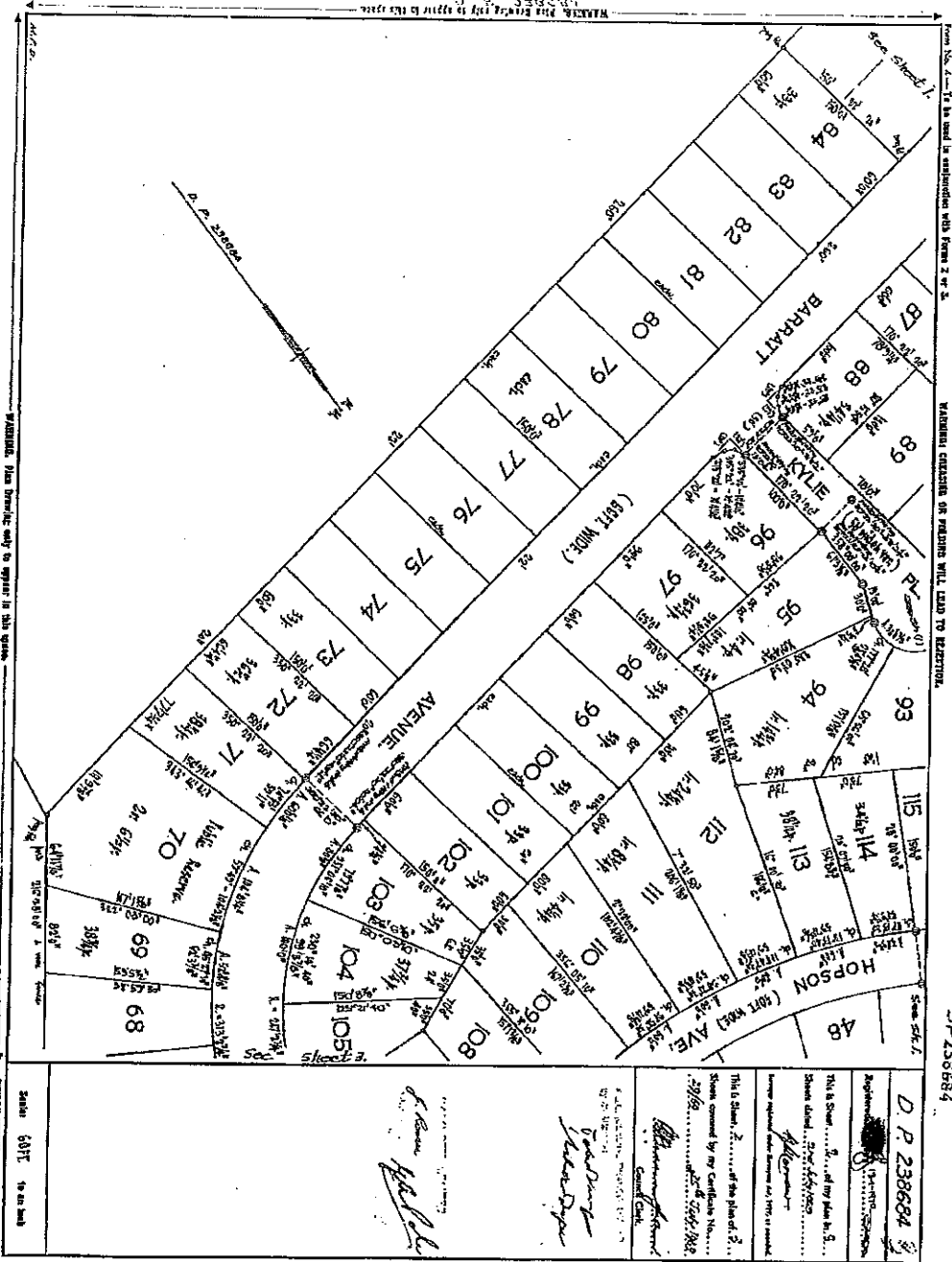

APPROPRIATE TO APPLICANT'S INTENT OF YEAR
 OF PROPOSED DEVELOPMENT PROJECT

I, David Haddock, Deputy Register General for the South Wales County, do hereby certify that the above is a true and correct copy of the original record of the same as the same appears on the records of the County of South Wales, 1993.

Scale 60ft to an inch
 DWB

David Haddock
 Deputy Register General

D P 238684
 This is a true and correct copy of the original record of the same as the same appears on the records of the County of South Wales, 1993.

CP238684

PLAT	SECTION	AREA	PERCENT
1	1/4	1.415	1.415
2	1/4	1.415	1.415
3	1/4	1.415	1.415
4	1/4	1.415	1.415
5	1/4	1.415	1.415
6	1/4	1.415	1.415
7	1/4	1.415	1.415
8	1/4	1.415	1.415
9	1/4	1.415	1.415
10	1/4	1.415	1.415
11	1/4	1.415	1.415
12	1/4	1.415	1.415
13	1/4	1.415	1.415
14	1/4	1.415	1.415
15	1/4	1.415	1.415
16	1/4	1.415	1.415
17	1/4	1.415	1.415
18	1/4	1.415	1.415
19	1/4	1.415	1.415
20	1/4	1.415	1.415
21	1/4	1.415	1.415
22	1/4	1.415	1.415
23	1/4	1.415	1.415
24	1/4	1.415	1.415
25	1/4	1.415	1.415
26	1/4	1.415	1.415
27	1/4	1.415	1.415
28	1/4	1.415	1.415
29	1/4	1.415	1.415
30	1/4	1.415	1.415
31	1/4	1.415	1.415
32	1/4	1.415	1.415
33	1/4	1.415	1.415
34	1/4	1.415	1.415
35	1/4	1.415	1.415
36	1/4	1.415	1.415
37	1/4	1.415	1.415
38	1/4	1.415	1.415
39	1/4	1.415	1.415
40	1/4	1.415	1.415
41	1/4	1.415	1.415
42	1/4	1.415	1.415
43	1/4	1.415	1.415
44	1/4	1.415	1.415
45	1/4	1.415	1.415
46	1/4	1.415	1.415
47	1/4	1.415	1.415
48	1/4	1.415	1.415
49	1/4	1.415	1.415
50	1/4	1.415	1.415
51	1/4	1.415	1.415
52	1/4	1.415	1.415
53	1/4	1.415	1.415
54	1/4	1.415	1.415
55	1/4	1.415	1.415
56	1/4	1.415	1.415
57	1/4	1.415	1.415
58	1/4	1.415	1.415
59	1/4	1.415	1.415
60	1/4	1.415	1.415
61	1/4	1.415	1.415
62	1/4	1.415	1.415
63	1/4	1.415	1.415
64	1/4	1.415	1.415
65	1/4	1.415	1.415
66	1/4	1.415	1.415
67	1/4	1.415	1.415
68	1/4	1.415	1.415
69	1/4	1.415	1.415
70	1/4	1.415	1.415
71	1/4	1.415	1.415
72	1/4	1.415	1.415
73	1/4	1.415	1.415
74	1/4	1.415	1.415
75	1/4	1.415	1.415
76	1/4	1.415	1.415
77	1/4	1.415	1.415
78	1/4	1.415	1.415
79	1/4	1.415	1.415
80	1/4	1.415	1.415
81	1/4	1.415	1.415
82	1/4	1.415	1.415
83	1/4	1.415	1.415
84	1/4	1.415	1.415
85	1/4	1.415	1.415
86	1/4	1.415	1.415
87	1/4	1.415	1.415
88	1/4	1.415	1.415
89	1/4	1.415	1.415
90	1/4	1.415	1.415
91	1/4	1.415	1.415
92	1/4	1.415	1.415
93	1/4	1.415	1.415
94	1/4	1.415	1.415
95	1/4	1.415	1.415
96	1/4	1.415	1.415
97	1/4	1.415	1.415
98	1/4	1.415	1.415
99	1/4	1.415	1.415
100	1/4	1.415	1.415
101	1/4	1.415	1.415
102	1/4	1.415	1.415
103	1/4	1.415	1.415
104	1/4	1.415	1.415
105	1/4	1.415	1.415
106	1/4	1.415	1.415
107	1/4	1.415	1.415
108	1/4	1.415	1.415
109	1/4	1.415	1.415
110	1/4	1.415	1.415
111	1/4	1.415	1.415
112	1/4	1.415	1.415
113	1/4	1.415	1.415
114	1/4	1.415	1.415
115	1/4	1.415	1.415

2

10	20	30	40	50	60	70	80	90	100	110	120	130	140
----	----	----	----	----	----	----	----	----	-----	-----	-----	-----	-----

AMENDMENTS AND/OR ADDITIONS MADE ON PLAN IN THE LAND TITLES OFFICE

This negative is a photograph made as a permanent record of a document in the custody of the Registrar General this day 19th April, 1990

INSTRUMENT SETTING OUT TERMS OF EASEMENTS AND RESTRICTIONS AS TO USES INTENDED TO BE CREATED PURSUANT TO SECTION 88B OF THE CONVEYANCING ACT, 1935.

L712158

PART 1.

Plan: D.P. DP 238684

Full name and address of PROPRIETOR of the land:

Subdivision of part of the land in Certificate of Title Volume 5208 Folio 142 covered by Council Clerk's Certificate No. 29 of 1969.

1. Identity of easement or restriction legally referred to in above mentioned plan.

Bald Pty. Limited a Company duly incorporated in and by the laws of the State of New South Wales and having its principal office at 53 Martin Place, Sydney. Easement to drain water Six feet (6') wide.

60

Schedule of lots, etc. affected
 Lot, name of road, or Authority benefited
 Rix Place.

2. Identity of easement or restriction legally referred to in above mentioned plan.

Easement to drain water Six feet (6') wide.

65

Schedule of lots etc. affected
 Lot, name of road, or Authority benefited
 Barratt Avenue

3. Identity of easement or restriction legally referred to in above mentioned plan.

Easement to certain electricity services Six feet (6') wide.

91

Schedule of lots, etc. affected
 Lot, name of road, or Authority benefited
 Noppan River Council

THE COMMON SEAL OF BALD PTY. LIMITED was hereunto affixed in the presence of:-

Robert J. Keenan
 DIRECTOR
Robert J. Keenan
 SECRETARY

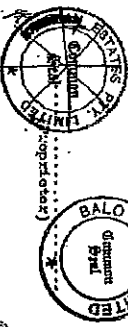

SIGNED for and on behalf of A.G.C. (GENERAL FINANCE) LIMITED by its Attorney (SECREARY) ROBERT SPADERS who hereby states that he is no person of the revocation of the power of Attorney Registration Number 101548 Miscellaneous Registrar Attached Copy Number 20315 lodged at the Land Titles Office under the authority of which this document is executed and who is personally known to me:-

Robert J. Keenan

Robert J. Keenan
 (Mortgagee under Mortgage) (Number 2 48372)

INSTRUMENT SETTING OUT TERMS OF EASEMENTS AND RESTRICTIONS AS TO USES INTENDED TO BE CREATED PURSUANT TO SECTION 88B OF THE CONVEYANCING ACT, 1935. SHEET 2.

L711158D

L712158

Plan: D.P. DP 238684

4. Identity of easement or restriction legally referred to in above mentioned plan.

Restriction on minimum value of any building to be erected.
 Schedule of lots, etc. affected.
 Lot, name of road, or Authority benefited
 Every other lot.

Each lot

Restriction on section of building within thirty five feet (35') of front boundary
 Schedule of lots, etc. affected
 Lot, name of road, or Authority benefited
 Every other lot.

Identity of easement or restriction legally referred to in above mentioned plan.

Restriction concerning coverage or septic tank installation
 Schedule of lots, etc. affected.
 Lot, name of road, or Authority benefited
 Every other lot.

Each lot

Restriction on use of certain materials in dividing fences.
 Schedule of lots, etc. affected
 Lot, name of road, or Authority benefited
 Every other lot.

Identity of easement or restriction legally referred to in above mentioned plan.

Restriction on use of certain materials in dividing fences.
 Schedule of lots, etc. affected
 Lot, name of road, or Authority benefited
 Every other lot.

Each lot

Restriction on use of certain materials in dividing fences.
 Schedule of lots, etc. affected
 Lot, name of road, or Authority benefited
 Every other lot.

Identity of easement or restriction legally referred to in above mentioned plan.

Restriction on use of certain materials in dividing fences.
 Schedule of lots, etc. affected
 Lot, name of road, or Authority benefited
 Every other lot.

Each lot

Restriction on use of certain materials in dividing fences.
 Schedule of lots, etc. affected
 Lot, name of road, or Authority benefited
 Every other lot.

THE COMMON SEAL OF BALD PTY. LIMITED was hereunto affixed in the presence of:-

Robert J. Keenan
 DIRECTOR
Robert J. Keenan
 SECRETARY

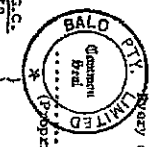

SIGNED for and on behalf of A.G.C. (GENERAL FINANCE) LIMITED by its Attorney (SECREARY) ROBERT SPADERS who hereby states that he is no person of the revocation of the power of Attorney Registration Number 101548 Miscellaneous Registrar Attached Copy Number 20315 lodged at the Land Titles Office under the authority of which this document is executed and who is personally known to me:-

Robert J. Keenan

Robert J. Keenan
 (Mortgagee under Mortgage) (Number 2 48372)

10	20	30	40	50	60	70	Table of mm	110	120	130	140
----	----	----	----	----	----	----	-------------	-----	-----	-----	-----



PLAN IN THE LAND AND TITLES OFFICE
AMENDMENTS AND/OR ADDITIONS MADE ON
record of a document in the custody of the
Registrar General this day 19th April, 1990

INSTRUMENT SETTING OUT TERMS OF EASEMENTS AND RESTRICTIONS AS
TO USES INTENDED TO BE CREATED PURSUANT TO SECTION 89B OF THE
CONVEYANCING ACT, 1919. SHEET THREE.

PLAN: D.P. 238684

Subdivision of part of the land in
Certificate of Title Volume 2208
Folio 142 covered by Council Clerk's
Certificate No. 29 of 1969.

PART 2.

1. Terms of easement to drain water six feet (6') wide electrically
retained to in the above-mentioned plan.

Full and free right and liberty to the Council of the Municipality
of Camden and every person authorized by it from time to time and
at all times to drain water (whether rain, storm, spring, soakage,
or seepage water) in any quantities across and through the land
herein indicated as the servient tenement, together with the right
to use, for the purposes of the easement, any line of pipes already
laid within the servient tenement for the purpose of draining water
or any pipe or pipes in replacement or in substitution thereof
and where no such line of pipes exists, to lay, place and maintain
a line of pipes of sufficient internal diameter beneath or upon the
surface of the servient tenement and together with the right for
the body in whose favour this easement is created and every person
authorized by it, with any tools, implements or machinery, necessary
for the purpose, to enter upon the servient tenement and to remain
there for any reasonable time for the purpose of laying, inspecting,
cleaning, repairing, maintaining, or removing such pipe, line or any
part thereof and for any of the aforesaid purposes to open the soil,
or the servient tenement to such extent as may be necessary provided
that the body in whose favour this easement is created shall be
responsible to the Council of the Municipality for all expenses to be
incurred in the carrying out of the easement and will restore the surface to its
original condition.

2. Terms of easement to drain water six feet (6') wide, secondly
retained to in the above-mentioned plan.

Full and free right and liberty to the Council of the Municipality
of Camden and every person authorized by it from time to time and
at all times to drain water (whether rain, storm, spring, soakage,
or seepage water) in any quantities across and through the land
herein indicated as the servient tenement, together with the right

THE COMMON SEAL OF BALO PTY.
LIMITED WAS HERETO AFFIXED
IN THE PRESENCE OF:-
[Signature]
DIRECTOR



[Handwritten signature]

[Handwritten signature]
(Not a Public Officer)
(Number 248372)

INSTRUMENT SETTING OUT TERMS OF EASEMENTS AND RESTRICTIONS AS
TO USES INTENDED TO BE CREATED PURSUANT TO SECTION 89B OF THE
CONVEYANCING ACT, 1919. SHEET FOUR.

PLAN: D.P. 238684

Subdivision of part of the land in
Certificate of Title Volume 2208
Folio 142 covered by Council Clerk's
Certificate No. 29 of 1969.

PART 2.

3. Easement to contain electrically servient six feet (6') wide, thirdly
retained to in the above-mentioned plan.

Full and free right and liberty for the body in whose favour this
easement is created to use for the construction and maintenance of
works for electrically reticulation purposes the surface and the subsoil
or understructure of the said land with full and free right and liberty
for the body in whose favour this easement is created and its successors
and assigns (being the Crown or a public or local authority constituted
by Act of Parliament) from time to time and at all times hereafter by its
officers servants workmen and agents to construct, lay down, make control
and use in the manner and way shown on the plan attached hereto
and in the schedule hereto, any cables, conductors, wires, pipes, conduits
or other works for the purpose of electrically reticulation purposes
(all of which are included in the term 'works') wherever hereinafter
appearing) as in its opinion may be required for electrically reticulation
purposes and to use such works for the reticulation of electricity and to
take up any such works and substitute in lieu thereof any new works AND
with the right of support at all times in the soil of all adjacent land

THE COMMON SEAL OF BALO PTY.
LIMITED WAS HERETO AFFIXED
IN THE PRESENCE OF:-
[Signature]
DIRECTOR

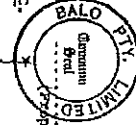

[Handwritten signature]

[Handwritten signature]
(Not a Public Officer)
(Number 248372)

5
L711215D

7
L711215D



AMENDMENTS AND/OR ADDITIONS MADE ON PLAN IN THE LAND TITLES OFFICE											
10	20	30	40	50	60	70	Table of mm	110	120	130	140
This negative is a photograph made as a permanent record of a document in the custody of the Registrar General this day, 19th April, 1990											

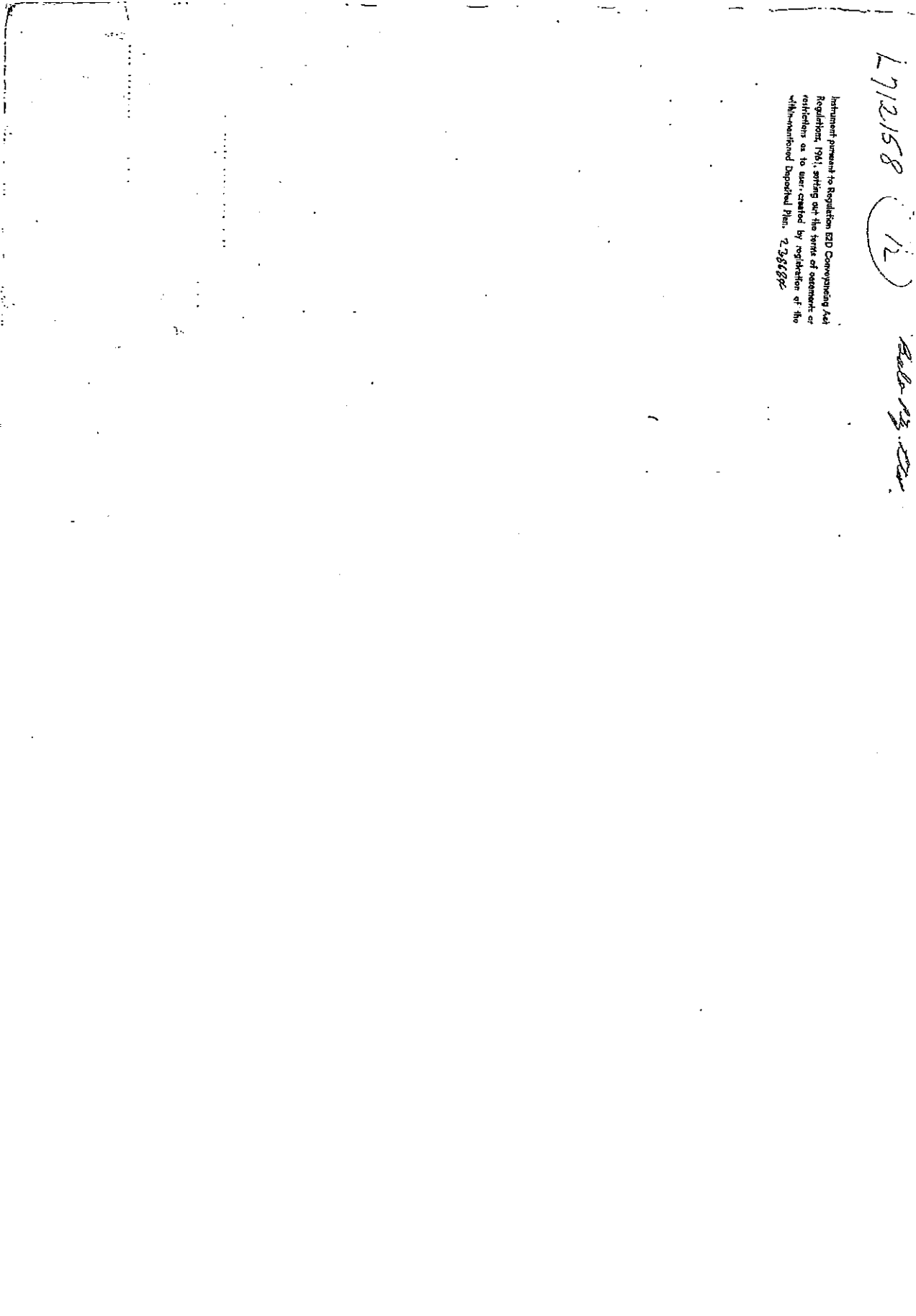

Instrument pursuant to Regulation EDD Conveyancing Act
Regulation 1981, sitting out the terms of agreement or
conditions as to user created by registration of the
with-mentioned Deposited Plan, 2,36682

L712158

(12)

Bob-13-09

THIS FORM MAY BE USED WHERE NEW RESTRICTIVE COVENANTS ARE IMPOSED OR EASEMENTS CREATED OR WHERE THE SIMPLE TRANSFER FORM IS UNSUITABLE.



R.P. 13A. No. _____

New South Wales

MEMORANDUM OF TRANSFER
(REAL PROPERTY ACT, 1900.)



CAMDEN PARK ESTATE PTY. LIMITED

(This must not be disclosed in any transfer.)
The ink or handwriting in this document should not extend into any margin. Handwriting should be clear and legible and in permanent black non-copying ink.

If less estate, strike out "in fee simple" and interline the intended alteration.

(herein called transferor)
being registered as the proprietor of an estate in fee simple in the land hereinafter described, subject, however, to such encumbrances, liens and interests as are notified hereunder, in consideration of EIGHTEEN THOUSAND ONE HUNDRED AND SEVENTY-ONE POUNDS —
(\$ 18,171) (the receipt whereof is hereby acknowledged) paid to it by
BOWMAN ESTATES PTY. LIMITED

do hereby transfer to

BOWMAN ESTATES PTY. LIMITED a duly incorporated company having its registered office at 53 Martin Place, Sydney —

(herein called transferee)

In BLOCK LETTERS the full name, postal address and occupation of the persons named, and if more than one, whether they hold as joint tenants or tenants in common.

ALL such Estate and Interest in ALL THE land mentioned in the schedule following

County.	Parish.	Reference to Title.			Description of Land (if part cts)
		Whole or Part.	Vol.	Fol.	
Camden ✓	Camden ✓	Part ✓	5208	142 ✓	Being Lots 4 and 5 in plan annexed hereto marked "A"

The description may refer to the whole or part of the land shown in Town or Parish Plans issued by the Department of Lands or shown in plans filed in the Office of the Registrar-General. If part only of the land is comprised in a Certificate of Title it is to be referred to as "being Lot ... D.P. ..." or "being the land shown in the plan annexed hereto" or "being the land in certificate of title registered Vol. ... Fol. ..."

Where the consent of the Local Government to a subdivision is required the certificate and plan mentioned in the Local Government Act, 1919, should accompany the transfer.

And the transferee covenant(s) with the transferor

H567820

Strike out if unneeded
suitably adjust
(i) if any covenant
to be created or any
tion to be made
(ii) if the statutory
acts implied by
are intended to be
or modified.

Covenants should comply
the provisions of Section
the Conveyancing Act
1924.

EXCEPTING AND RESERVING to the Transferor and its successors in title
all veins seams and beds of coal and other minerals lying and being
under the land hereby transferred together with fully and free right and
liberty to the Transferor and its successors in title as appurtenant to
the coal and other minerals in and under the residue of the land
comprised in Certificate of Title Volume 7092 Folio 241 and Volume 5208
Folio 142 without entering upon the surface of the land hereby transferred
to pass and repass and search for win and carry away and convey the
coal and other minerals hereby reserved and the minerals in and under
the said residue of land and to drive adits lay pipes construct railways
and make aqueducts and water courses use any necessary machinery and
carry on any other necessary mining operations in and through the
said land hereby transferred nevertheless making reasonable compensation
for any damage or disturbance which may be occasioned to the surface of
the land or to any part thereof or to any place thereon by reason of the
exercise of all or any of the powers hereinbefore reserved.

AND the Transferee covenants with the Transferor that no fence shall be
erected on the property hereby transferred to divide it from the adjoining
land of the Transferor without the consent of the Transferor its successors
and assigns but such consent shall not be withheld if such fence is erected
without expense to the Transferor its successors or assigns and in favour
of any person dealing with the Transferee or his assigns such consent shall
be deemed to have been given in respect of every such fence for the time
being erected.

AND it is hereby agreed:-

- (a) The land which is subject to the burden of this covenant and restriction
is the land hereby transferred.
- (b) The land to which the benefit of this covenant is appurtenant is the
residue of the land in the said Certificate of Title.
- (c) The covenant may be released varied or modified by the Transferor its
successors and assigns.

ENCUMBRANCES, &c., REFERRED TO: *N/A.*

A very short note will

K 1145-1 1972

If the Transferor or Transferee signs by a mark, the attestation must state that the instrument was read over and explained to him, and that he appeared fully to understand the same.

Execution in New South Wales may be proved if this instrument is signed or acknowledged before the Registrar-General, or Deputy Registrar-General, or a Notary Public, a J.P. or Commissioner for Affidavits, to whom the Transferor is known, otherwise the attesting witness should appear before one of the above functionaries who having received an affirmative answer to each of the questions set out in Sec. 108 (1) (b) of the Real Property Act should sign the certificate at the foot of this page.

Execution may be proved where the parties are resident:—
 (a) in any part of the British dominions outside the State of New South Wales by signing or acknowledging before the Registrar-General or Recorder of Titles of such Possession, or before any Judge, Notary Public, Justice of the Peace for New South Wales, or Commissioner for taking affidavits for New South Wales, or Mayor or Chief Officer of any municipal or local government corporation of such part, or Justice of the Peace for such part, or the Governor, Government Resident, or Chief Secretary of such part or such other person as the Chief Justice of New South Wales may appoint.

(b) in the United Kingdom by signing or acknowledging before the Mayor or Chief Officer of any corporation or a Notary Public.

(c) in any foreign place by signing or acknowledging before (i) a British Consular Officer (which includes a British Ambassador, Envoy, Minister, Chargé d'Affaires, Secretary of Embassy or Legation, Consul-General, Acting Consul-General, Consul, Acting Consul, Vice-Consul, Acting Vice-Consul, Pro-Consul, Consular Agent and Acting Consular Agent); (ii) an Australian Consular Officer (which includes an Ambassador, High Commissioner, Minister, Head of Mission, Commissioner, Chargé d'Affaires, Counsellor or Secretary at an Embassy, High Commissioner's Office or Legation, Consul-General, Consul, Vice-Consul, Trade Commissioner and Consular Agent) who should affix his seal of office, or the attesting witness may make a declaration of the due execution thereof before one of such persons (who should sign and affix his seal to such declaration), or such other person as the said Chief Justice may appoint.

Strike out unnecessary words. Add any other matter necessary to show that the power is effective.

Signed at Sydney the 21st day of December 1997.
 Signed in my presence by the transferor
 WHO IS PERSONALLY KNOWN TO ME

THE COMMON SEAL of CARLEN PARK ESTATE PTY. LIMITED was hereunto affixed by the authority of a resolution of the Board of Directors in the presence of two Directors whose signatures appear opposite hereto and in the presence of

 Transferor.*

[Handwritten Signature]

 Directors.

† Accepted, and I hereby certify this Transfer to be correct for the purposes of the Real Property Act.

Signed in my presence by the transferee
 WHO IS PERSONALLY KNOWN TO ME

THE COMMON SEAL of BONMAN ESTATES PTY. LIMITED WAS HEREUNTO AFFIXED BY ORDER OF THE BOARD AND IN THE PRESENCE OF:

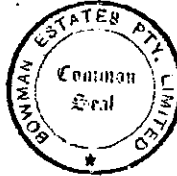

[Handwritten Signature] DIRECTOR
[Handwritten Signature] SECRETARY

 Transferee(s).

MEMORANDUM AS TO NON-REVOCAION OF POWER OF ATTORNEY.

(To be signed at the time of executing the within instrument.)

Memorandum where by the undersigned states that he has no notice of the revocation of the Power of Attorney registered No. _____ Miscellaneous Register under the authority of which he has just executed the within transfer.

Signed at _____ the _____ day of _____ 19____
 Signed in the presence of— _____

CERTIFICATE OF J.P., &c., TAKING DECLARATION OF ATTESTING WITNESS.

Appeared before me at _____ the _____ day of _____, one thousand _____ and declared that he personally knew _____ the person signing the same, and whose signature thereto he has attested; and that the name purporting to be such signature of the said _____ is _____ own handwriting, and that he was of sound mind and freely and voluntarily signed the same.

* If signed by virtue of any power of attorney, the original power must be registered in the Miscellaneous Register, and produced with each dealing, and the memorandum of non-revocation on back of form signed by the attorney before a witness.

† N.B.—Section 117 requires that the above Certificate be signed by each Transferor or his Solicitor or Conveyancer, and renders any person falsely or negligently certifying liable to a penalty of £50; also to damages recoverable by parties injured. Assent by the Solicitor or Conveyancer (who must sign his own name, and not that of his firm) is permitted only when the signature of the Transferor cannot be obtained without difficulty, and when the instrument does not impose a liability on the party taking under it. When the instrument contains some special covenant by the Transferor or is subject to a mortgage, encumbrance or lease, the Transferor must assent personally.

No alterations should be made by erasure. The words rejected should be scored through with the pen, and those substituted written over them, the alteration being verified by signature or initials in the margin, or noticed in the attestation.

H 567820

LODGED BY *BOWMAN ESTATES P/L*
12th floor
53 Maxwell Place
Sydney (20400)

No. _____

FEEs.

The Fees, which are payable on lodgment, are as follows:—
 (a) £2 where the memorandum of transfer is accompanied by the relevant Certificates of Title or Crown Grants, or heretofore £2 5s. 0d. Where such instrument is to be endorsed on more than one folio of the register, an additional charge of 5s. is made for every Certificate of Title or Crown Grant after the first.
 (b) A supplementary charge of 10s. is made in each of the following—
 (i) where a restrictive covenant is imposed; or
 (ii) a new easement is created; or
 (iii) a partial discharge of mortgage is endorsed on the transfer.
 (c) Where a new Certificate of Title must issue the scale charges are—
 (i) £2 for every Certificate of Title not exceeding 15 folios and without diagram;
 (ii) £2 10s. 0d. for every Certificate of Title not exceeding 15 folios with one simple diagram;
 (iii) as approved where more than one simple diagram, or an extensive diagram will appear.
 Where the engrossing exceeds 15 folios, an amount of 5s. per folium, extra fee is payable.

DOCUMENTS LODGED HEREWITH.

To be filled in by person lodging dealing.

1 _____
 2 _____
 3 _____
 4 _____
 5 _____
 6 _____

Received Docs. Nos.
 Receiving Clerk.

PARTIAL DISCHARGE OF MORTGAGE.

(N.E.—Before execution read marginal note.)

I, _____ mortgagee under Mortgage No. _____
 release and discharge the land comprised in the within transfer from such mortgage and all claims thereunder but without prejudice to my rights and remedies as regards the balance of the land comprised in such mortgage.

This discharge is appropriate to a transfer of part of the land in the Mortgage. The mortgagee should execute a formal discharge where the land transferred is the whole of or the residue of the land in the Certificate of Title or Crown Grant or is the whole of the land in the mortgage.

Dated at _____ this _____ day of _____ 19 _____
 Signed in my presence by _____

who is personally known to me.

Mortgagee.

INDEXED MEMORANDUM OF TRANSFER
has been memo'd in the Reg. with copy right July to hand.

Checked by _____
 Particulars entered in Register Book,
 Volume 5208 Folio 142

Passed (in S.D.B.) by _____
 the 5th day of June 1962 at _____

Signed by _____
 _____ minutes past 2 o'clock in the 4th noon.

Jawakson
 Registered General

LEAVE THESE SPACES FOR DEPARTMENTAL USE.

EXTRA FEES
urgent
6 JUN 1962

PROGRESS RECORD.		Initials.	Date.
Sent to Survey Branch			
Received from Records			
Draft written	<i>AW</i>	<i>16/5/62</i>	
Draft examined	<i>AW</i>	<i>16/5/62</i>	
Diagram prepared	<i>AW</i>	<i>18/5/62</i>	
Diagram examined	<i>AW</i>	<i>18/5/62</i>	
Draft forwarded	<i>AW</i>	<i>18/5/62</i>	
Supt. of Engrossers	<i>AW</i>	<i>27/6/62</i>	
Cancellation Clerk	<i>AW</i>	<i>27/6/62</i>	

Vol. **8369** Fol. **21**

del. 11/6/20
to be Cg.
see memo 151 of 0527820

H 567820
H 567820 484205/1
H 567820
to follow.
AP 11 45: 934

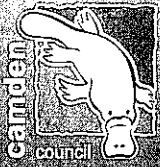

camden
council

PLANNING CERTIFICATE UNDER SECTION 10.7 ENVIRONMENTAL PLANNING & ASSESSMENT ACT 1979

Applicant: Caldwell Martin Cox Solicitors
PO Box 41
PICTON NSW 2571

Certificate number: 20194047
Receipt number: 99999
Property number: 105869
Certificate date: 24/10/2019
Certificate fee: \$53.00
Applicant's reference: LMA2191510.EXH

DESCRIPTION OF PROPERTY

Title: LOT: 51 DP: 238684
Property: 14 Hopson Avenue CAMDEN SOUTH 2570

BACKGROUND INFORMATION

This certificate provides information on how a property (such as land, a house, commercial building, etc.) may be used and the limits on its development. The certificate contains information Council is aware of through records and environmental plans with data supplied by the State Government. The details contained in this certificate are limited to that required by Section 10.7 of the Environmental Planning and Assessment Act.

 70 Central Ave,
Oran Park, NSW 2570

 PO Box 183, Camden 2570

 4654 7777

 ABN: 31 117 341764

 mail@camden.nsw.gov.au

 camden.nsw.gov.au

 www.facebook.com/camdenCouncil



1 Names of relevant planning instruments and DCPs

- (1) The name of each environmental planning instrument that applies to the carrying out of development on the land.

Local Environmental Plans (LEP's)

Camden Local Environmental Plan 2010.

State Environmental Planning Policies (SEPP's)

SEPP No 19 - Bushland in Urban Areas

SEPP No 21 - Caravan Parks

SEPP No 50 - Canal Estates

SEPP No 55 - Remediation of Land

SEPP No 64 - Advertising and Signage

SEPP No 65 - Design Quality of Residential Apartment Development

SEPP No 70 - Affordable Housing (Revised Schemes)

SEPP (Housing for Seniors or People with a Disability) 2004

SEPP (Building Sustainability Index: BASIX) 2004

SEPP (State Significant Precincts) 2005

SEPP (Mining, Petroleum Production and Extractive Industries) 2007

SEPP (Infrastructure) 2007

SEPP (Exempt and Complying Development Codes) 2008

SEPP (Affordable Rental Housing) 2009

SEPP (State and Regional Development) 2011

SEPP (Educational Establishments and Child Care Facilities) 2017

SEPP (Primary Production and Rural Development) 2019

SEPP (Vegetation in Non-Rural Areas) 2017

Note: The above SEPP's may apply subject to the relevant criteria and requirements as listed in each of the SEPP's.

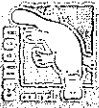

Deemed State Environmental Planning Policies (SEPP's)

Sydney Regional Environmental Plan No 9 - Extractive Industry (No 2 - 1996)

Sydney Regional Environmental Plan No 20 - Hawkesbury - Nepean River (No 2 - 1997)

- (2) **The name of each proposed environmental planning instrument that will apply to the carrying out of development on the land and that is or has been the subject of community consultation or on public exhibition under the Act (unless the Secretary has notified the council that the making of the proposed instrument has been deferred indefinitely or has not been approved).**

Draft Local Environmental Plan (LEP's)

Draft Camden Local Environmental Plan 2010 - Amendment 47

Draft State Environmental Planning Policy (SEPP's)

SEPP (Exempt and Complying Development Codes) 2008 Amendment (Proposed Housekeeping Amendments)

SEPP (Environment) 2017

SEPP (Remediation of Land) 2018

Note: The above draft LEP's or draft SEPP's may apply subject to the relevant criteria and requirements as listed in each of these draft instruments.

- (3) **The name of each development control plan that applies to the carrying out of development on the land.**

Camden Development Control Plan 2019, as amended

- (4) **In this clause, proposed environmental planning instrument includes a planning proposal for a LEP or a draft environmental planning instrument.**

2/2A Zoning and land use under relevant Local Environmental Plan, and/or under State Environmental Planning Policy (Sydney Region Growth Centres) 2006

This section contains information required under clauses 2 and 2A of Schedule 4 of the EP&A Regulation 2000, relating to zoning and land use under relevant Environmental Planning Instruments.

Clause 2 of Schedule 4 of the Regulation requires Council to provide information with respect to zoning and land-use in areas zoned under a Local Environmental Plan, or zoning and land use under a proposed instrument referred to in clause 1(2).

Clause 2A of Schedule 4 of the Regulation requires Council to provide information with respect to zoning and land-use in areas which are zoned, or proposed to be zoned, under the State



Environmental Planning Policy (Sydney Region Growth Centres) 2006. This includes a Precinct Plan or a proposed Precinct Plan that is or has been the subject of community consultation or on public exhibition under the Act.

A. R2 LOW DENSITY RESIDENTIAL

CAMDEN LOCAL ENVIRONMENTAL PLAN 2010

Objectives of zone:

- * To provide for the housing needs of the community within a low density residential environment.
- * To enable other land uses that provide facilities or services to meet the day to day needs of residents.
- * To allow for educational, recreational, community and religious activities that support the wellbeing of the community.
- * To minimise conflict between land uses within the zone and land uses within adjoining zones.

B. Permitted without consent

Home occupations.

C. Permitted with consent

Bed and breakfast accommodation; Boarding houses; Centre-based child care facilities; Dual occupancies; Dwelling houses; Group homes; Health consulting rooms; Home-based child care; Home businesses; Home industries; Medical centres; Places of public worship; Respite day care; centres; Roads; Seniors housing; Any other development not specified in item B or D

D. Prohibited

Advertising structures; Agriculture; Air transport facilities; Amusement centres; Animal boarding or training establishments; Boat building and repair facilities; Boat sheds; Camping grounds; Car parks; Caravan parks; Charter and tourism boating facilities; Commercial premises; Correctional centres; Crematoria; Depots; Eco-tourist facilities; Electricity generating works; Entertainment facilities; Exhibition homes; Extractive industries; Forestry; Freight transport facilities; Function centres; Health services facilities; Heavy industrial storage establishments; Home occupations (sex services); Industries; Information and education facilities; Mortuaries; Public administration buildings; Recreation facilities (indoor); Recreation facilities (major); Registered clubs; Research stations; Residential accommodation; Restricted premises; Rural industries; Service stations; Sewerage systems; Sex services premises; Storage premises; Tourist and visitor accommodation; Transport depots; Truck depots; Vehicle body repair workshops; Vehicle repair stations; Veterinary hospitals; Warehouse or distribution centres; Waste or resource management facilities; Wharf or boating facilities; Wholesale supplies.

E. **Whether any development standards applying to the land fix minimum land dimensions for the erection of a dwelling-house on the land and, if so, the minimum land dimensions so fixed**

No.



F. Whether the land includes or comprises critical habitat

No.

G. Whether the land is in a conservation area (however described)

No.

H. Whether an item of environmental heritage (however described) is situated on the land.

No.

3 Complying development

- (1) The extent to which the land is land on which complying development may be carried out under each of the codes for complying development because of the provisions of clauses 1.17A (1) (c) to (e), (2), (3) and (4), 1.18 (1) (c3) and 1.19 of *State Environmental Planning Policy (Exempt and Complying Development Codes) 2008*.
- (2) The extent to which complying development may not be carried out on that land because of the provisions of clauses 1.17A (1) (c) to (e), (2), (3) and (4), 1.18 (1) (c3) and 1.19 of that Policy and the reasons why it may not be carried out under those clauses.
- (3) If the council does not have sufficient information to ascertain the extent to which complying development may or may not be carried out on the land, a statement that a restriction applies to the land, but it may not apply to all of the land, and that council does not have sufficient information to ascertain the extent to which complying development may or may not be carried out on the land.

Housing Code

Complying Development MAY be carried out on the land.

Low Rise Medium Density Housing Code

Complying Development MAY NOT be carried out on the land.

Note: It should be noted that the Low Rise Medium Density Housing Code does not apply to the Camden Local Government Area. Under Clause 3B.63 of the State Environmental Planning Policy (Exempt and Complying Development Codes) 2008, land within Camden Council is a deferred area. This clause ceases to have effect on 31 October 2019.

Rural Housing Code

Complying development MAY be carried out on the land.

Greenfield Housing Code

Complying Development MAY or MAY NOT be carried out on the land.

Note: It should be noted that the Greenfield Housing Code does not apply to certain land within the Camden Local Government Area. Under Clause 3C.1 of the State Environmental Planning

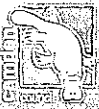

Policy (Exempt and Complying Development Codes) 2008, the code applies to land identified within the Greenfield Housing Code Area.

Housing Alterations Code

Complying development MAY be carried out on the land.

General Development Code

Complying development MAY be carried out on the land.

Subdivision Code

Complying development MAY be carried out on the land.

Demolition Code

Complying development MAY be carried out on the land.

Commercial and Industrial Alterations Code

Complying development MAY be carried out on the land.

Commercial and Industrial New Buildings and Additions Code

Complying development MAY be carried out on the land.

Fire Safety Code

Complying development MAY be carried out on the land.

Note: This certificate only addresses the exclusions raised in clauses 1.17A (1)(c) to (e), (2), (3) and (4), 1.18(1)(c3) and 1.19 of SEPP (Exempt and Complying Development Codes) 2008.

Where complying development MAY be carried out, on land not affected by exclusions, it is subject to the requirements and standards of the SEPP and the relevant Codes, including requirements relating to the zoning of the land.

4B Annual charges under Local Government Act 1993 for coastal protection services that relate to existing coastal protection works

Not Applicable.

5 Mine subsidence

Whether or not the land is proclaimed to be a mine subsidence district within the meaning of the Coal Mine Subsidence Compensation Act 2017.

No.

6 Road widening and road realignment



Whether or not the land is affected by any road widening or road realignment under:

- (a) Division 2 of Part 3 of the *Roads Act 1993*, or
- (b) any environmental planning instrument, or
- (c) any resolution of the council.

No.

7 Council and other public authority policies on hazard risk restrictions

Whether or not the land is affected by a policy:

- (a) adopted by the council, or
- (b) adopted by any other public authority and notified to the council for the express purpose of its adoption by that authority being referred to in planning certificates issued by the council,

that restricts the development of the land because of the likelihood of land slip, bushfire, tidal inundation, subsidence, acid sulphate soils or any other risk (other than flooding).

Land slip

The subject land is not affected by a policy adopted by the Council or with Council being notified of a policy adopted by any other public authority that restricts the development of the subject land because of the likelihood of landslip.

Bushfire

The land is not affected by the provisions of a Development Control Plan and by Planning for Bushfire Protection 2006 (NSW Rural Fire Service) that may restrict the development of the land because of the likelihood of bushfire.

Tidal inundation

The subject land is not affected by a policy adopted by the Council or with Council being notified of a policy adopted by any other public authority that restricts the development of the subject land because of the likelihood of tidal inundation.

Subsidence

The subject land is not affected by a policy adopted by the Council or with Council being notified of a policy adopted by any other public authority that restricts the development of the subject land because of the likelihood of subsidence or any other risk.

Acid sulphate soils

The subject land is not affected by a policy adopted by the Council or with Council being notified of a policy adopted by any other public authority that restricts the development of the subject land because of the likelihood of acid sulphate soils.

Other risk



Contamination:

Council's policy 'Management of Contaminated Lands' applies to the whole of the council area and may restrict development of land. The policy is implemented when zoning or land use changes are proposed, or when further development is proposed, where land has been used for contaminating or potentially contaminating activities, including those activities listed in schedule 1 of the policy. A copy of the policy is available on Council's website.

Salinity:

Council's policy 'Building in a Salinity Prone Environment' applies to the whole of the council area. The policy includes mandatory building requirements, unless other requirements are identified in any site specific salinity risk assessment or salinity management plan applying to the land. A copy of the policy is available on Council's website.

7A Flood related development controls information

- (a) **Whether or not development on that land or part of the land for the purposes of dwelling houses, dual occupancies, multi-dwelling housing or residential flat buildings (not including development for the purposes of group homes or senior housing) is subject to flood related development controls.**

The subject land is not affected by flood related development controls that restrict development of the subject land due to the likelihood of flooding.

- (b) **Whether or not development on that land or part of the land for any other purpose is subject to flood related development controls.**

The subject land is not affected by flood related development controls that restrict development of the subject land due to the likelihood of flooding.

- (3) **Words and expressions in this clause have the same meanings as in the standard instrument set out in the Standard Instrument (Local Environmental Plans) Order 2006.**

8 Land reserved for acquisition

Whether or not any environmental planning instrument or proposed environmental planning instrument referred to in clause 1 makes provision in relation to the acquisition of the land by a public authority, as referred to in section 3.15 of the Act.

No.

9 Contributions plans

The name of each contributions plan applying to the land

Camden Contributions Plan 2011.



9A Bio-diversity certified land

If the land is biodiversity certified land under Part 8 of the *Biodiversity Conservation Act 2016*, a statement to that effect.

Note. Biodiversity certified land includes land certified under Part 7AA of the *Threatened Species Conservation Act 1995* that is taken to be certified under Part 8 of the *Biodiversity Conservation Act 2016*.

The land is not biodiversity certified.

10 Biodiversity stewardship sites

If the land is a biodiversity stewardship site under a biodiversity stewardship agreement under Part 5 of the *Biodiversity Conservation Act 2016*, a statement to that effect (but only if the council has been notified of the existence of the agreement by the Chief Executive of the Office of Environment and Heritage).

Note. Biodiversity stewardship agreements include biobanking agreements under Part 7A of the *Threatened Species Conservation Act 1995* that are taken to be biodiversity stewardship agreements under Part 5 of the *Biodiversity Conservation Act 2016*.

No.

10A Native vegetation clearing set asides

If the land contains a set aside area under section 60ZC of the *Local Land Services Act 2013*, a statement to that effect (but only if the council has been notified of the existence of the set aside area by Local Land Services or it is registered in the public register under that section).

No.

11 Bush fire prone land

If any of the land is bush fire prone land (as defined in the Act), a statement that all or, as the case may be, some of the land is bush fire prone land.

If none of the land is bush fire prone land, a statement to that effect.

None of the land is shown to be bushfire prone land in Council's records.

12 Property vegetation plans



If the land is land to which a property vegetation plan approved under Part 4 of the *Native Vegetation Act 2003* (and that continues in force) applies, a statement to that effect (but only if the council has been notified of the existence of the plan by the person or body that approved the plan under that Act).

No.

13 Orders under Trees (Disputes Between Neighbours) Act 2006

Whether an order has been made under the *Trees (Disputes Between Neighbours) Act 2006* to carry out work in relation to a tree on the land (but only if the council has been notified of the order).

No.

14 Directions under Part 3A

If there is a direction by the Minister in force under section 75P (2) (c1) of the Act that a provision of an environmental planning instrument prohibiting or restricting the carrying out of project or a stage of a project on the land under Part 4 of the Act does not have effect, a statement to that effect identifying the provision that does not have effect.

No.

15 Site compatibility certificates and conditions for seniors housing

If the land is land to which *State Environmental Planning Policy (Housing for Seniors or People with a Disability) 2004* applies.

- (a) Is there a current site compatibility certificate (seniors housing) of which the council is aware, in respect of proposed development on the land?

No.

- (b) Are there any terms of a kind referred to in clause 18(2) of that Policy that have been imposed as a condition to a development application granted after 11 October 2007 in respect of the land?

No.

It is the responsibility of the person who benefits from a development consent to ascertain the validity of the development consent within the meaning of section 4.19 and section 4.53 of the *Environmental Planning and Assessment Act 1979*, as amended.



16 Site compatibility certificates for infrastructure, schools or TAFE establishments

A statement of whether there is a valid site compatibility certificate (infrastructure), or site compatibility certificate (schools or TAFE establishments) of which the council is aware, in respect of proposed development on the land and, if there is a certificate, the statement is to include:

- (a) the period for which the certificate is valid, and
- (b) that a copy may be obtained from the head office of the Department.

No.

17 Site compatibility certificates and conditions for affordable rental housing

- (1) Is there a current site compatibility certificate (affordable rental housing), of which the council is aware, in respect of proposed development on the land?

No.

- (2) Are there any terms of a kind referred to in clause 17(1) or 38(1) of *State Environmental Planning Policy (Affordable Rental Housing) 2009* that have been imposed as a condition of consent to a development application in respect of the land?

No.

18 Paper subdivision information

- (1) The name of any development plan adopted by a relevant authority that applies to the land or that is proposed to be subject to a consent ballot.
- (2) The date of any subdivision order that applies to the land.
- (3) Words and expressions used in this clause have the same meaning as they have in Part 16C of this Regulation.

Not Applicable.

19 Site verification certificates



Is there a current site verification certificate, of which the council is aware, in respect of the land?

Note: A site verification certificate sets out the Secretary's opinion as to whether the land concerned is or is not biophysical strategic agricultural land or critical industry cluster land - see Division 3 of Part 4AA of *State Environmental Planning Policy (Mining, Petroleum Production and Extractive Industries) 2007*

No.

20 Loose-fill asbestos insulation

If the land includes any residential premises (within the meaning of Division 1A of Part 8 of the *Home Building Act 1989*) that are listed on the register that is required to be maintained under that Division, a statement to that effect.

No, not listed.
Contact NSW Fair Trading for more information.

21 Affected building notices and building product rectification orders

(1) A statement of whether there is any affected building notice of which the council is aware that is in force in respect of the land.

(2) A statement of:

(a) whether there is any building product rectification order of which the council is aware that is in force in respect of the land and has not been fully complied with, and

(b) whether any notice of intention to make a building product rectification order of which the council is aware has been given in respect of the land and is outstanding.

(3) In this clause:

affected building notice has the same meaning as in Part 4 of the Building Products (Safety) Act 2017.

building product rectification order has the same meaning as in the Building Products (Safety) Act 2017.

There is no affected building notice the Council is aware that is in force in respect to this land

Note. The following matters are prescribed by section 59 (2) of the Contaminated Land Management Act 1997 as additional matters to be specified in a planning certificate:

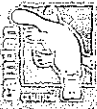

- (a) that the land to which the certificate relates is significantly contaminated land within the meaning of that Act—if the land (or part of the land) is significantly contaminated land at the date when the certificate is issued,

No

- (b) that the land to which the certificate relates is subject to a management order within the meaning of that Act—if it is subject to such an order at the date when the certificate is issued,

No

- (c) that the land to which the certificate relates is the subject of an approved voluntary management proposal within the meaning of that Act—if it is the subject of such an approved proposal at the date when the certificate is issued,

No

- (d) that the land to which the certificate relates is subject to an ongoing maintenance order within the meaning of that Act—if it is subject to such an order at the date when the certificate is issued,

No

- (e) that the land to which the certificate relates is the subject of a site audit statement within the meaning of that Act—if a copy of such a statement has been provided at any time to the local authority issuing the certificate.

No.

DISCLAIMER AND CAUTION

1. The information on zones, controls etc., given below relates to the land for which the certificate was sought. If enquirers wish to know what zones, other controls, etc., apply or are proposed on nearby land then they should make enquiries in person at Council's offices.
2. The information contained in this certificate **is accurate as at the date of this certificate.**

In providing this certificate Council has in good faith relied upon information provided to it or sourced from third parties. Where Council has obtained the information from third parties, either exclusively or in conjunction with information held by Council, the Certificate details the source of that third party information. Council cautions persons against relying upon information in the Certificate sourced from third parties as to its accuracy, applicability to specific lands and its currency without verification from the specified third party and, where appropriate, professional advice and the adoption of prudent land acquisition measures and appropriate professional advice. To the full extent permitted by law Council disclaims liability with respect to any information in this Certificate sourced from third parties.

Ron Moore
General Manager

No. 0625726

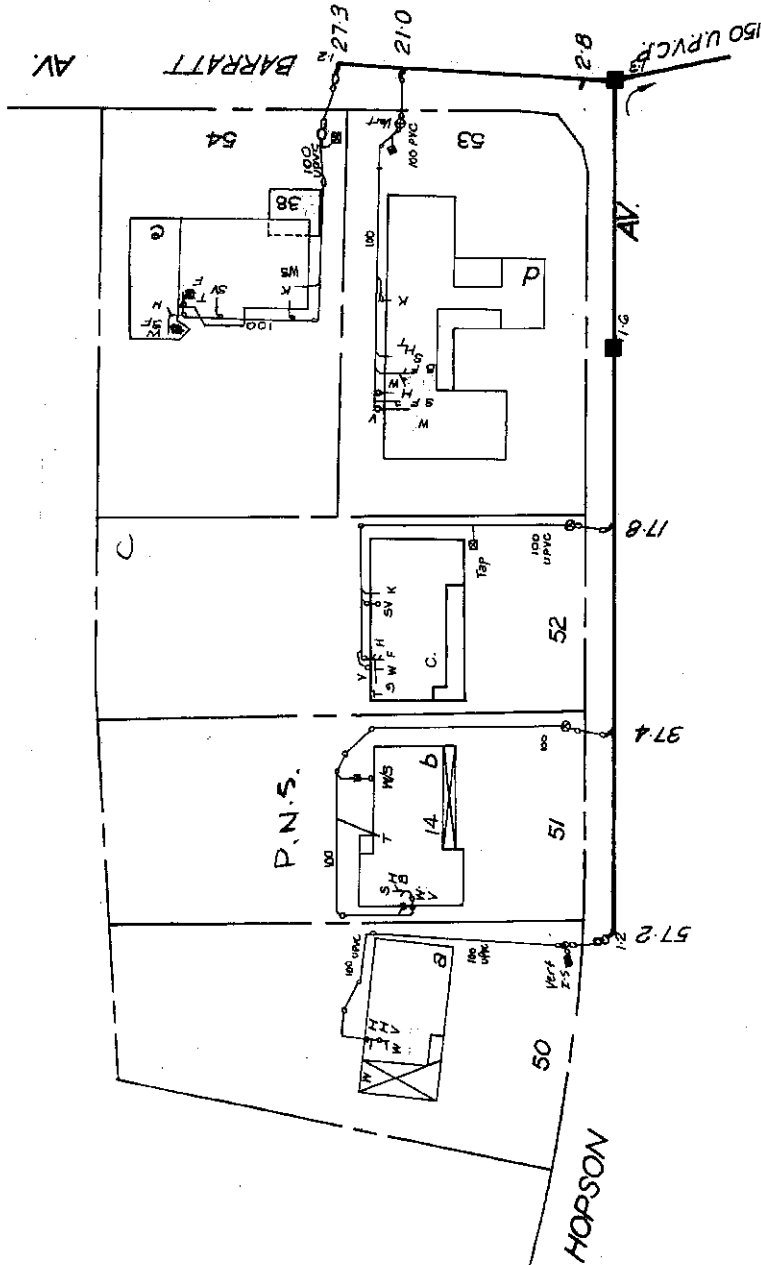

M.N.S. & D.B.
SEWERAGE SERVICE SHEET
 Municipality of Camden

Scale 1:500
 Distances/depths in metres;
 pipe diameters in millimetres

(Camden)

MO 48197 8-G-79 1st POR

SYMBOLS AND ABBREVIATIONS	
□	Boundary Trap
IP	Induct Pipe
MF	Mica Flap
T	Tubs
⊖	Pit
⊕	Grease Interceptor
G	Gully
P	Reflex Valve
R	Cleaning Eye
↔	Vert Vertical Pipe
○	Vent Pipe
○ SV	Soil Vent Pipe
DC	Down Cast Cowl
IP	Induct Pipe
MF	Mica Flap
T	Tubs
K	Kitchen Sink
W	Water Closet
B	Bath Waste
H	Handbasin
S	Shower
W/P	Wrought Iron Pipe
C/P	Cast Iron Pipe
F	Floor Waste
M	Washing Machine

PLUMBING	
Supervised by	Date
Inspector	

SEWER AVAILABLE
 Where the sewer is not available and a special inspection is required, the Board accepts no responsibility for the suitability of the drainage in relation to the eventual position of the Board's sewer.

BRANCH OFFICE	
Date
Outfall M.C.
Drainer
Plumber
Boundary Trap
is/is not required

DRAINAGE	
Supervised by	Date
Inspector	
Examined by	
Chief Inspector	
Tracing Checked	

W.C.
 B.H.
 S.H.
 B.S.
 K.S.
 Tubs
 P.Ig.
 Dge. Int.
 Dge. Ext.

5-11-79 b22-10-79 d:15-3-80 e:2-2-80 e:4-12-80

NOTE This diagram only indicates availability of a sewer and any sewerage service shown as existing in Sydney Water's records. The existence and position of Sydney Water's sewers, stormwater channels, pipes, mains and structures should be ascertained by inspection of maps available at any of Sydney Water's Customer Centres. Position of structures, boundaries, sewers and sewerage services shown hereon are approximately only.

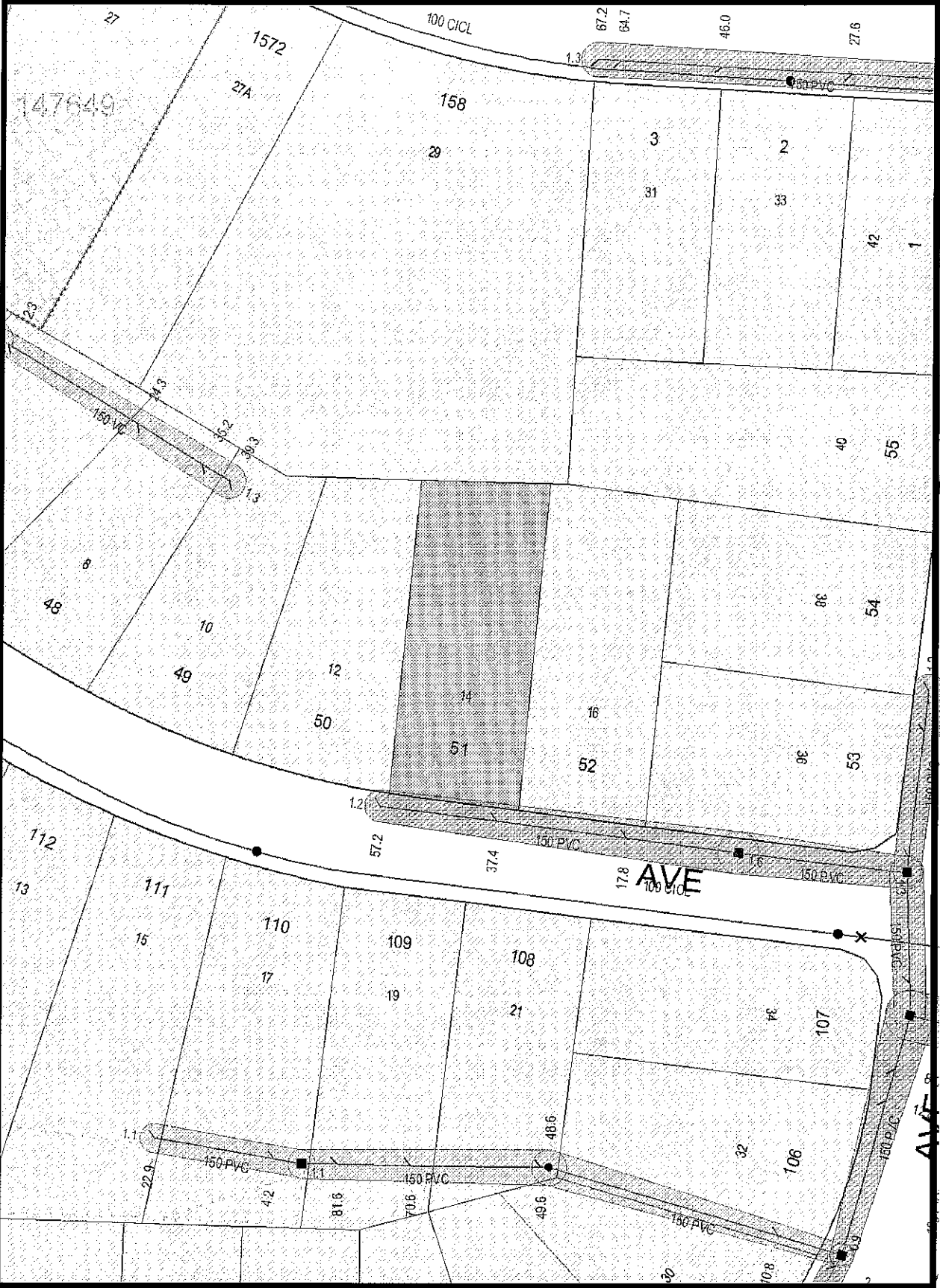

NOTE This diagram only indicates availability of a sewer and any sewerage service shown as existing in Sydney Water's records. The existence and position of Sydney Water's sewers, stormwater channels, pipes, mains and structures should be ascertained by inspection of maps available at any of Sydney Water's Customer Centres. Position of structures, boundaries, sewers and sewerage services shown hereon are approximately only.