

PROPERTY DETAILS

Address: **7/282-284 MANSFIELD STREET THORBURY 3071**
Lot and Plan Number: **Lot 7 RP13903**
Standard Parcel Identifier (SPI): **7\RP13903**
Local Government Area (Council): **DAREBIN**
Council Property Number: **214346**
Directory Reference: **Melway 31 A5**

www.darebin.vic.gov.au

Note: There are 9 properties identified for this site.
These can include units (or car spaces), shops, or part or whole floors of a building.
Dimensions for these individual properties are generally not available.

SITE DIMENSIONS

All dimensions and areas are approximate. They may not agree with those shown on a title or plan.

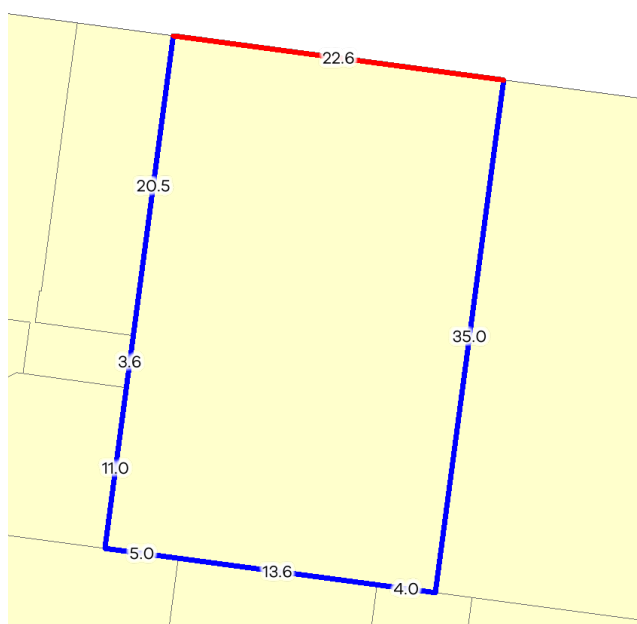

Area: 793 sq. m

Perimeter: 115 m

For this property:

— Site boundaries

— Road frontages

Dimensions for individual parcels require a separate search, but dimensions for individual units are generally not available.

Calculating the area from the dimensions shown may give a different value to the area shown above

For more accurate dimensions get copy of plan at [Title and Property Certificates](#)

UTILITIES

Rural Water Corporation: **Southern Rural Water**
Melbourne Water Retailer: **Yarra Valley Water**
Melbourne Water: **Inside drainage boundary**
Power Distributor: **CITIPOWER**

STATE ELECTORATES

Legislative Council: **NORTHERN METROPOLITAN**
Legislative Assembly: **NORTHCOTE**

PLANNING INFORMATION

Property Planning details have been removed from the Property Reports to address duplication with the Planning Property Reports which are DELWP's authoritative source for all Property Planning information.

The Planning Property Report for this property can be found here - [Planning Property Report](#)

Planning Property Reports can be found via these two links

Vicplan <https://mapshare.vic.gov.au/vicplan/>

Property and parcel search <https://www.land.vic.gov.au/property-and-parcel-search>

Area Map

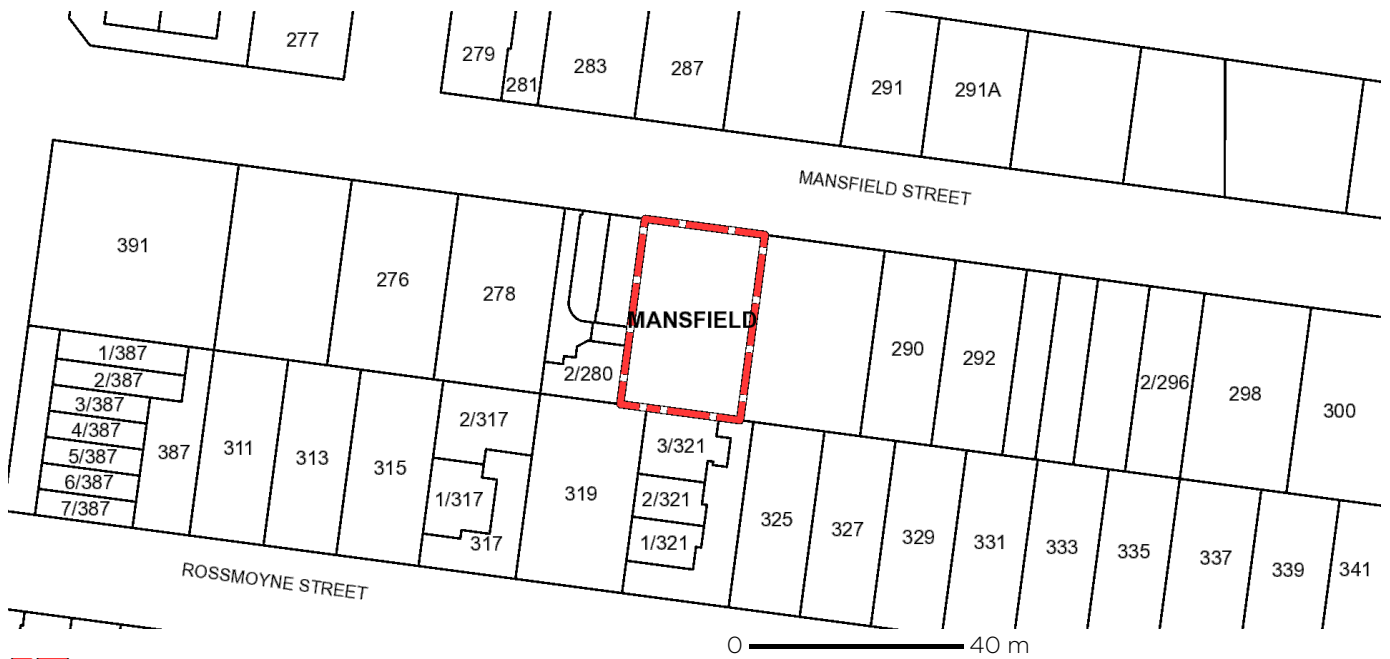

Selected Property