

Contract of Sale of Real Estate

Property address **31 CALIBRE AVENUE, Craigieburn 3064**

The vendor agrees to sell and the purchaser agrees to buy the property, being the land and the goods, for the price and on the terms set out in this contract.

The terms of this contract are contained in the -

- particulars of sale; and
 - special conditions, if any; and
 - general conditions
- in that order of priority.

SIGNING OF THIS CONTRACT

WARNING: THIS IS A LEGALLY BINDING AGREEMENT. YOU SHOULD READ THIS CONTRACT BEFORE SIGNING IT.

Purchasers should ensure that, prior to signing this contract, they have received –

- a copy of the section 32 statement required to be given by a vendor under section 32 of the *Sale of Land Act 1962* in accordance with Division 2 of Part II of that Act; and
- a copy of the full terms of this contract.

The authority of a person signing -

- under power of attorney; or
 - as director of a corporation; or
 - as agent authorised in writing by one of the parties -
- must be noted beneath the signature.

Any person whose signature is secured by an estate agent acknowledges being given by the agent at the time of signing a copy of the terms of this contract.

SIGNED BY THE PURCHASER:

..... on/...../2022

Print name(s) of person(s) signing:

State nature of authority, if applicable:

This offer will lapse unless accepted within [] clear business days (3 clear business days if none specified)

SIGNED BY THE VENDOR:

..... on/...../2022

Print name(s) of person(s) signing: **LEE ANN NESCI**

State nature of authority, if applicable:

The **DAY OF SALE** is the date by which both parties have signed this contract.

IMPORTANT NOTICE TO PURCHASERS

Cooling-off period (Section 31 of the *Sale of Land Act 1962*)

You may end this contract within 3 clear business days of the day that you sign the contract if none of the exceptions listed below applies to you.

You must either give the vendor or the vendor's agent **written** notice that you are ending the contract or leave the notice at the address of the vendor or the vendor's agent to end this contract within this time in accordance with this cooling-off provision.

You are entitled to a refund of all the money you paid EXCEPT for \$100 or 0.2% of the purchase price (whichever is more) if you end the contract in this way.

EXCEPTIONS: The 3-day cooling-off period does not apply if:

- * you bought the property at a publicly advertised auction or on the day on which the auction was held; or
- * you bought the land within 3 clear business days before a publicly advertised auction was to be held; or
- * you bought the land within 3 clear business days after a publicly advertised auction was held; or
- * the property is used primarily for industrial or commercial purposes; or
- * the property is more than 20 hectares in size and is used primarily for farming; or
- * you and the vendor have previously signed a contract for the sale of the same land in substantially the same terms; or
- * you are an estate agent or a corporate body.

*This contract is approved by the Law Institute of Victoria Limited, a professional association within the meaning of the *Legal Profession Act 2004*, under section 53A of the *Estate Agents Act 1980*.

Property address

The address of the land is: **31 CALIBRE AVENUE, Craigieburn 3064**

Goods sold with the land (general condition 2.3(f)) (list or attach schedule)

All Fixed floor coverings, light fittings, window furnishings and all fixtures and fittings of a permanent nature.

Payment (general condition 11)

Price	\$			
Deposit	\$	_____	by _____	(of which \$ _____ has been paid)
Balance	\$	_____	payable at settlement	

GST (general condition 13)

The price includes GST (if any) unless the words '**plus GST**' appear in this box

If this sale is a sale of land on which a 'farming business' is carried on which the parties consider meets requirements of section 38-480 of the GST Act or of a 'going concern' then add the words '**farming business**' or '**going concern**' in this box

If the margin scheme will be used to calculate GST then add the words '**margin scheme**' in this box

Settlement (general condition 10)

is due on

unless the land is a lot on an unregistered plan of subdivision, in which case settlement is due on the later of:

- the above date; and
- 14 days after the vendor gives notice in writing to the purchaser of registration of the plan of subdivision.

Lease (general condition 1.1)

At settlement the purchaser is entitled to vacant possession of the property unless the words '**subject to lease**' appear in this box in which case refer to general condition 1.1.

Subject to lease

If '**subject to lease**' then particulars of the lease are :

(*only complete the one that applies. Check tenancy agreement/lease **before** completing details)

See attached.

Terms contract (general condition 23)

If this contract is intended to be a terms contract within the meaning of the *Sale of Land Act* 1962 then add the words '**terms contract**' in this box and refer to general condition 23 and add any further provisions by way of special conditions.

Loan (general condition 14)

The following details apply if this contract is subject to a loan being approved.

Lender:

Loan amount

Approval date:

FIRB APPROVAL REQUIRED (Special Condition 16)

YES Passport Provided? Yes or No?

Passport Number

NO

This contract does not include any special conditions unless the words '**special conditions**' appear in this box

Special conditions

GST WITHHOLDING NOTICE

Purchaser must make a GST Withholding Payment: No Yes

(if yes, vendor must provide further details)

If the further details below are not fully completed at the contract date, the vendor must provide all these details in a separate notice within 14 days of the contract date.

GST Withholding Payment Details

Frequently the supplier will be the vendor. However, sometimes further information will be required as to which entity is liable for GST, for example, if the vendor is part of a GST group or a participant in a GST joint venture.

Supplier's Name:

Supplier's ABN:

Supplier's Business Address:

Supplier's Email Address:

Supplier's Phone Number:

Supplier's proportion of the GST Withholding Payment:

If more than one supplier, provide the above details for each supplier.

Amount purchaser must pay – price multiplied by the GST withholding rate:

Amount must be paid: at completion at another time (specify):

Is any of the consideration not expressed as an amount in money? No Yes

If "yes", the GST inclusive market value of the non-monetary consideration:

Other details (including those required by regulation or the ATO forms):

Special Conditions

1. Auction

- 1.1 If the property is sold by public auction then the property is offered for sale by public auction, subject to the vendors reserve price. The rules for the conduct of the auction shall be as set out in the schedule of the Sale of Land Regulations or any rules prescribed by regulations which modify or replace those rules.
- 1.2 The successful bidder shall immediately on the fall of the hammer sign this contract and pay the full 10% deposit to the Vendors agent.

2. Acceptance of title

General condition 12.4 is added:

Where the Purchaser is deemed by section 27(7) of the *Sale of Land Act 1962* to have given the deposit release authorisation referred to in section 27(1), the purchaser is also deemed to have accepted title in the absence of any prior express objection to title.

3. Foreign resident capital gains withholding

- 3.1 Words defined or used in Subdivision 14-D of Schedule 1 to the *Taxation Administration Act 1953 (Cth)* have the same meaning this special condition unless the context requires otherwise.
 - 3.2 Every vendor under this contract is a foreign resident for the purposes of this special condition unless the Vendor gives the Purchaser a special clearance certificate issued by the Commissioner under section 14-200 (1) of Schedule 1 to the *Taxation Administration Act 1953 (Cth)*. The specified period in the clearance certificate must include the actual date of settlement.
 - 3.3 This special condition only applies if the Purchaser is required to pay the Commissioner an amount in accordance with section 14-200(3) or section 14-235 of Schedule 1 to the *Taxation Administration Act 1953 (Cth)* ("the amount") because one or more of the vendors is a foreign resident, the property is or will have a market value of \$750,000 or more just after the transaction, and the transaction is not excluded under section 14-215(1) of Schedule 1 to the *Taxation Administration Act 1953 (Cth)*.
 - 3.4 The amount is to be deducted from the Vendor's entitlement to the contract consideration. The Vendor must pay to the Purchaser at settlement such part of the amount as is represented by non-monetary consideration.
 - 3.5 The Purchaser must:
 - (a) engage a Legal Practitioner or Conveyancer ("representative") to conduct all legal aspects of settlement, including the performance of the Purchaser's obligations in this special condition; and
 - (b) ensure that the representative does so.
 - 3.6 The terms of the representative's engagement are taken to include instructions to have regard to the Vendor's interests and instructions that the representative must:
 - (a) pay, or ensure payment of, the amount to the Commissioner in the manner required by the Commissioner as soon as reasonably and practicably possible, from moneys under the control or direction of the representative in accordance with this special condition if the sale of the property settles;
 - (b) promptly provide the vendor with proof of payment; and
 - (c) otherwise comply, or ensure compliance with, this special condition;
- despite
- (d) any contrary instructions, other than from both the Purchaser and the Vendor; and
 - (e) any other provision in this contract to the contrary.
- 3.7 The representative is taken to have complied with the obligations in special condition 1B.6 if:
 - (a) the settlement is conducted through the electronic conveyancing system operated by Property Exchange Australia Ltd or any other electronic conveyancing system agreed by the parties; and
 - (b) the amount is included in the settlement statement requiring payment to the Commissioner in respect of this transaction.
 - 3.8 Any clearance certificate or document evidencing variation of the amount in accordance with section 14-253(2) of Schedule 1 to the *Taxation Administration Act 1953 (Cth)* must be given to the Purchaser at least 5 business days before the due date for settlement.
 - 3.9 The Vendor must provide the Purchaser with such information as the Purchaser requires to comply with the Purchaser's obligation to pay the amount in accordance with section 14-200 of Schedule 1 to the *Taxation Administration Act 1953 (Cth)*. The information must be provided within 5 business days of request by the Purchaser. The Vendor warrants that the information the Vendor provides is true and correct.
 - 3.10 The Purchaser is responsible for any penalties or interest payable to the Commissioner on account of late payment of the amount.

4. Electronic Conveyancing

Settlement and lodgement will be conducted electronically in accordance with the Electronic Conveyancing National Law and special condition 2 applies, if the box is marked "EC"

- 4.1 This special condition has priority over any other provision to the extent of any inconsistency. This special condition applies if the contract of sale specifies, or the parties subsequently agree in writing, that settlement and lodgement of the instruments necessary to record the Purchaser as registered proprietor of the land will be conducted electronically in accordance with the Electronic Conveyancing National Law.
- 4.2 A party must immediately give written notice if that party reasonably believes that settlement and lodgement can no longer be conducted electronically.
- 4.3 Each party must:
- (a) be, or engage a representative who is, a subscriber for the purposes of the Electronic Conveyancing National Law;
 - (b) ensure that all other persons for whom that party is responsible and who are associated with this transaction are, or engage, a subscriber for the purposes of the Electronic Conveyancing National Law; and
 - (c) conduct the transaction in accordance with the Electronic Conveyancing National Law.
- 4.4 The Vendor must open the Electronic Workspace ("workspace") as soon as reasonably practicable. The workspace is an electronic address for the service of notices and for written communications for the purposes of any electronic transactions legislation.
- 4.5 The Vendor must nominate a time of the day for locking of the workspace at least 7 days before the due date for settlement.
- 4.6 Settlement occurs when the workspace records that:
- (a) the exchange of funds or value between financial institutions in accordance with the instructions of the parties has occurred; or
 - (b) if there is no exchange of funds or value, the documents necessary to enable the Purchaser to become registered proprietor of the land have been accepted for electronic lodgement.
- 4.7 The parties must do everything reasonably necessary to effect settlement:
- (a) electronically on the next business day; or
 - (b) at the option of either party, otherwise than electronically as soon as possible – if, after the locking of the workspace at the nominated settlement time, settlement in accordance with special condition 2.6 has not occurred by 4.00 pm, or by 6.00 pm if the nominated time for settlement is after 4.00 pm.
- 4.8 Each party must do everything reasonably necessary to assist the other party to trace and identify the recipient of any missing or mistaken payment and to recover the missing or mistaken payment.
- 4.9 The Vendor must before settlement:
- (a) deliver any keys, security devices and codes ("keys") to the estate agent named in the contract,
 - (b) direct the estate agent to give the keys to the Purchaser or the Purchaser's nominee on notification of settlement by the Vendor, the Vendor's subscriber or the Electronic Network Operator,
 - (c) deliver all other physical documents and items (other than the goods sold by the contract) to which the Purchaser is entitled at settlement, and any keys if not delivered to the Estate Agent, to the Vendor's subscriber or, if there is no Vendor's subscriber, confirm in writing to the Purchaser that the vendor holds those documents, items and keys at the Vendor's address set out in the contract, and
 - (d) direct the Vendor's subscriber to give (or, if there is no Vendor's subscriber, give) all those documents and items, and any such keys, to the Purchaser or the Purchaser's nominee on notification of settlement by the Electronic Network Operator.
- 4.10 The Vendor must, at least 3 days before the due date for settlement, provide the original of any document required to be prepared by the Vendor in accordance with general condition 6.

5. GST withholding

- 5.1 Words and expressions defined or used in Subdivision 14-E of Schedule 1 to the *Taxation Administration Act 1953* (Cth) or in a *New Tax System (Goods and Services Tax) Act 1999* (Cth) have the same meaning in this general condition unless the context requires otherwise. Words and expressions first used in this general condition and shown in italics and marked with an asterisk are defined or described in at least one of those Acts.
- 5.2 This general condition 15B applies if the purchaser is required to pay the Commissioner an *amount in accordance with section 14-250 of Schedule 1 to the *Taxation Administration Act 1953* (Cth) because the property is *new residential premises or *potential residential land in either case falling within the parameters of that section, and also if the sale attracts the operation of section 14-255 of the legislation. Nothing in this general condition 15B is to be taken as relieving the vendor from compliance with section 14-255.
- 5.3 The amount is to be deducted from the vendor's entitlement to the contract *consideration and is then taken to be paid to the vendor, whether or not the vendor provides the purchaser with a GST withholding notice in accordance with section 14-255 of Schedule 1 to the *Taxation Administration Act 1953* (Cth). The vendor must pay to the purchaser at settlement such part of the amount as is represented by non-monetary consideration.

5.4 The purchaser must:

- (a) engage a legal practitioner or conveyancer ("representative") to conduct all the legal aspects of settlement, including the performance of the purchaser's obligations under the legislation and this general condition; and
- (b) ensure that the representative does so.

5.5 The terms of the representative's engagement are taken to include instructions to have regard to the vendor's interests relating to the payment of the amount to the commissioner and instructions that the representative must:

- (a) pay, or ensure payment of, the amount to the Commissioner in the manner required by the Commissioner and as soon as reasonably and practicably possible, from moneys under the control or direction of the representative in accordance with this general condition on settlement of the sale of the property;
- (b) promptly provide the vendor with evidence of payment, including any notification or other document provided by the purchaser to the Commissioner relating to payment; and
- (c) otherwise comply, or ensure compliance, with this general condition;

despite:

- (d) any contrary instructions, other than from both the purchaser and the vendor; and
- (e) any other provision in this contract to the contrary.

5.6 The representative is taken to have complied with the requirements of general condition 15B.5 if:

- (a) settlement is conducted through the electronic conveyancing system operated by Property Exchange Australia Ltd or any other electronic conveyancing system agreed by the parties; and
- (b) the amount is included in the settlement statement requiring payment to the Commissioner in respect of this transaction.

5.7 The purchaser may at settlement give the vendor a bank cheque for the amount in accordance with section 16-30 (3) of Schedule 1 to the *Taxation Administration Act 1953 (Cth)*, but only if:

- (a) so agreed by the vendor in writing; and
- (b) the settlement is not conducted through an electronic settlement system described in general condition 15B.6.

However, if the purchaser gives the bank cheque in accordance with this general condition 15B.7, the vendor must:

- (c) immediately after settlement provide the bank cheque to the Commissioner to pay the amount in relation to the supply; and
- (d) give the purchaser a receipt for the bank cheque which identifies the transaction and includes particulars of the bank cheque, at the same time the purchaser gives the vendor the bank cheque.

5.8 The vendor must provide the purchaser with a GST withholding notice in accordance with section 14-255 of Schedule 1 to the *Taxation Administration Act 1953 (Cth)* at least 14 days before the due date for settlement.

5.9 A party must provide the other party with such information as the other party requires to:

- (a) decide if an amount is required to be paid or the quantum of it, or
- (b) comply with the purchaser's obligation to pay the amount,

in accordance with section 14-250 of Schedule 1 of the *Taxation Administration Act 1953 (Cth)*. The information must be provided within 5 business days of a written request. The party providing the information warrants that it is true and correct.

5.10 The vendor warrants that:

- (a) at settlement, the property is not new residential premises or potential residential land in either case falling within the parameters of section 14-250 of Schedule 1 to the *Taxation Administration Act 1953 (Cth)* if the vendor gives the purchaser a written notice under section 14-255 to the effect that the purchaser will not be required to make a payment under section 14-250 in respect of the supply, or fails to give a written notice as required by and within the time specified in section 14-255; and
- (b) the amount described in a written notice given by the vendor to the purchaser under section 14-255 of Schedule 1 to the *Taxation Administration Act 1953 (Cth)* is the correct amount required to be paid under section 14-250 of the legislation.

5.11 The purchaser is responsible for any penalties or interest payable to the commissioner on account of non-payment or late payment of the amount, except to the extent that:

- (a) the penalties or interest arise from the vendor's failure, including breach of a warranty in general condition 15B.10; or
- (b) the purchaser's reasonable belief that the property is neither new residential premises nor potential residential land requiring the purchaser to pay an amount to the Commissioner in accordance with section 14-250 (1) of Schedule 1 to the *Taxation*

The vendor is responsible for any penalties or interest payable to the commissioner on account of non-payment or late payment of the amount if either exception applies.

5.12 This general condition will not merge on settlement.

6. Interpretation.

In the interpretation of this contract where the context permits;

- (a) Words importing either gender shall be deemed to include the other gender.
- (b) Words importing the singular number shall be deemed to include the plural and vice versa;
- (c) Where there are two or more Purchasers the agreements and obligations of the Purchaser hereunder shall bind them jointly and each of them severally.

7. Whole Contract.

The Purchaser acknowledges and agrees that:

- 7.1 The Purchaser was given a Vendors Statement before signing this Contract;
- 7.2 No information, representations or warranty of the Vendor, the Vendors Conveyancer or the Vendor's Agent was supplied or made with the intention or knowledge that it would be relied upon by the Purchaser;
- 7.3 The Purchaser has relied on its judgement in purchasing the Property and has inspected the property including all improvements, fixtures and Chattels as set out in the Contract.
- 7.4 No warranty has been given as the condition or quality of the improvements, fixtures, fittings or Chattels.
- 7.5 No brochure, investment report or advertising material is to be relied on as an accurate description of the property.
- 7.5 This contract forms the entire agreement between the Vendor and the Purchaser.

8. Land Identity.

The Purchaser admits that the land offered for sale and inspected by them is identical to that described in the attached title. The Purchaser shall not make any requisition in respect of or claim any compensation for any alleged miss description of the land or deficiency in its area or measurements or any patent or latent defects in the land or call upon the Vendor to amend Title or to bear all or any part of the cost of doing so.

9. Condition Of The Property.

- 9.1 The Purchaser warrants to the vendor that as a result of the Purchaser's inspections and enquiries concerning the property, the Purchaser is satisfied with the condition, quality and state of repair of the property and accepts the property as it is and subject to any defects, need for repair or infestation.
- 9.2 The Purchaser will not make any claim or requisition or delay this transaction or rescind or terminate this contract because of anything concerning the matters referred to in these special conditions or in respect of any loss, damage, need for repair relating to the property or the requirements of a statutory authority made on or after the day of sale.
- 9.3 The Purchaser acknowledges that the improvements may be subject to or require compliance with current building regulations, municipal by-laws or any other statutory provisions or regulations or any repealed laws under which the improvements were constructed. A failure to comply with any such regulations or laws will not constitute a defect in the Vendor's title and the Purchaser must not delay settlement or refuse to settle, or make any requisition or claim any compensation from the Vendor on that ground.
- 9.4 The Purchaser acknowledges that if there is a swimming pool or spa on the property which is or may be required to be fenced by the building regulations, the Purchaser must comply, at the Purchaser's cost and expense, with the building regulations. The Purchaser indemnifies and keeps indemnified the Vendor on and from the day of sale in respect of all orders or requirements under the building regulations.

10. Improvements.

The Purchaser acknowledges that any improvements on the property may be subject to or require compliance with the Victorian Building Regulations, municipal by-laws, relevant statutes or any other regulations. Any failure to comply with any one or more of those laws or regulations shall not be deemed to constitute a defect in the Vendor's title and the Purchaser shall not make any requisition or claim any compensation from the Vendor. The Purchaser must not delay settlement or refuse to settle nor require the Vendor to comply with any one or more of those laws or regulations, or provide any documents including any requirements to fence any pool or spa, or install smoke detectors.

11. Planning.

The Purchaser buys the property subject to any restrictions imposed by the provisions of any applicable town planning act, orders, plans, schemes, local government by-laws or other enactment or any authority empowered to make restrictions. Any such restrictions shall not constitute a defect in the Vendor's title and the Purchaser shall not make any requisition, or objection, nor be entitled to any compensation from the Vendor in respect thereof. The Purchaser must not delay settlement or refuse to settle. Save for any warranties or representations, which cannot be legally excluded with respect to the use of the said land or any part thereof.

12. Restrictions.

The property is sold subject to all easements, covenants, leases/licences, encumbrances, appurtenant easements and encumbrances and restrictions (if any) as set out herein or attached hereto. The Purchaser should make their own enquiries whether any structure or buildings are constructed over any easements prior to signing the Contract, otherwise the Purchaser accepts the location of all buildings and shall not make any claim in relation thereto and must not delay settlement or refuse to settle.

13. Settlement.

- (a) Should settlement take place via paper and not Electronic Conveyancing, settlement shall take place no later than 3.00pm (Eastern Standard Time) on the settlement date, failing which settlement shall be deemed to take place on the next business day. Should settlement take place via Electronic Conveyancing, settlement shall take place no later than 4.00pm (Eastern Standard Time) on the settlement date, failing which settlement shall be deemed to take place on the next business day.
- (b) Should settlement take place via paper and not Electronic Conveyancing, settlement shall take place at the office of the Vendor's representative or at such other place in Victoria as the Vendor directs.
- (c) Should settlement take place via paper and not Electronic Conveyancing, and should settlement be directed by the choice of the Purchaser with the approval of the Vendor, the Purchaser will pay a settlement fee to the Vendor's representative of \$120.00 Plus GST. This fee will be due and payable at settlement.
- (d) Should settlement take place via paper and not Electronic Conveyancing, and settlement has been attended to and falls through at the fault of the Purchaser, the Purchaser will pay a re-attendance fee to the Vendor's representative of \$120.00 Plus GST, along with any other costs incurred due to the breach of the Purchaser. This fee is due and payable on the next scheduled settlement time/date.
- (e) Should settlement take place via paper and not Electronic Conveyancing, at settlement, the Purchaser must pay the fees up to six cheques drawn on an authorised deposit-taking institution.
- (f) Without limiting any other rights of the Vendor, If the Purchaser fails to settle on the due date for settlement as set out in the particulars of sale to this contract (due date) or request an extension to the due date, the Purchaser must pay to the Vendor's representative an amount of \$220.00 plus GST representing the Vendor's additional legal cost and disbursements, along with any other costs incurred due to the breach of the Purchaser.

14. Licence Agreement.

The purchaser acknowledges should they request a licence agreement, and should the Vendor agree, the licence must be prepared by the vendors representative at the cost of the purchaser. The fee to prepare the licence is \$220.00 plus GST and shall be adjusted for and payable at settlement.

15. Guarantee & Indemnity.

- 15.1 Immediately after being requested to do so by the Vendor, procure the execution by all directors of the Purchaser (of if the Vendor requires by the shareholders) of a guarantee and indemnity to be prepared by the Vendor's representative and to be substantially the same form as the guarantee annexed to this contract but with the necessary changes being made.

16. Foreign Acquisitions and Takeovers Act 1975.

- 16.1 If ticked 'No' after the words 'FIRB approval Required?' in the particulars of sale page or this section of the particulars of sale is not complete, the Purchaser:
 - 16.1.1 warrants to the vendor, as an essential term of this contract, that the acquisition of the property by the purchaser does not fall within the scope of the Takeover Act and is not examinable by FIRB: and
- 16.2 If the box is ticked YES after the words 'FIRB Approval required?' in the particulars of sale, then the Purchaser:
 - 16.2.1 must, as an essential term of this contract, promptly after the day of sale take all reasonable endeavours to obtain FIRB approval pursuant to the Takeover Act of this purchase and will keep the vendor informed of the progress of the FIRB Approval application and provide evidence of the FIRB approval to the vendor
 - 16.2.2 The Purchaser must give written notice to the Vendor's solicitor that approval has not been obtained by 4pm on the date which is 30 days after the day of sale, whereupon the Contract will be terminated, and all monies paid by the Purchaser shall be refunded in full. If the Purchaser has not advised the Vendor in writing that the Purchaser has obtained approval by 4pm on the date which is 30 days after the day of sale, then the Purchaser warrants that they have approval.
 - 16.2.3 The Purchaser agrees that if the warranty in special conditions 12.1 is breached, the Purchaser will indemnify the Vendor against any penalties, fines, legal cost, claims, losses or damages which the Vendor suffers as a direct or indirect result of a breach of that warranty

17. Loans / Finance

The purchaser warrants that he has not received any promise from the Vendor's Agent (or any person acting on behalf of the Vendor's agent) in relation to obtaining a loan for the purchase of the property.

18. Indemnity – Estate Agent

The purchaser warrants that he has not been introduced to the vendor or to the property directly or indirectly by any real estate agent other than the agent herein described or other person who might be entitled to claim commission from the vendor in respect of this sale and the purchaser shall indemnify and keep indemnified the vendor, at all times notwithstanding settlement hereof from and against any claim or liability for commission or loss or damages resulting from a breach of this warranty.

19. Adjustments of Outgoings

- 19.1 The Purchaser must provide copies of all certificates and other information used to calculate the adjustments, including land tax.
- 19.2 If the property is not separately assessed in respect of the outgoings, then the portion of any such outgoings are to be adjusted between the Vendor and the Purchaser will be either on the basis the amount to be apportioned between them is the proportion of the outgoing equal to the proportion which:
- (a) The lot liability of the property bears to the total liability of all of the lots on the plan; or
 - (b) The surface area of the property bears to the surface area of the land that is subject to the assessment; or
- 19.2.2 On such other basis,
- as the Vendor may reasonably direct the Purchaser on or before the settlement date.
- 19.3 The Purchaser must pay any special fee or charge levied on the Vendor on and from the day of sale by the Owner's Corporation under the Owner's Corporation act or Owners Corporation Regulations. The special fee or charge will not be subject to appointment between the Vendor and the Purchaser.

20. Land Tax

Purchaser acknowledges no money shall be withheld from the vendor out of the residue on account of any Land Tax which may be or may hereafter become charged on the land. The vendor covenants with and warrants to the purchaser that it shall make all proper returns and pay and Land Tax assessed to the vendor within the time limited by the assessment notice. The vendor shall indemnify the purchaser in respect of any Land Tax charged upon the Land to the Settlement Date. This Indemnity shall be continuing indemnity and shall not merge upon a transfer of land. Land tax is to be adjusted either on the single holding amount or the proportional amount whichever is higher. General Condition 15 is amended to read the same.

21. Stamp Duty – Purchasers Buying in unequal Interest

- 21.1 If there is more than one Purchaser, it is the Purchaser's responsibility to ensure the contract correctly records at the date of sale the proportion in which they are buying the property (the proportions).
- 21.2 If the proportions recorded in the transfer differ from those recorded in the contract, it is the Purchaser's responsibility to pay additional duty, which may be assessed as a result to the variation.
- 21.3 The Purchaser fully indemnifies the Vendor, Vendor's Agent and the Vendor's Conveyancer against any claims or demands which may be made against any or all of them in relation to any additional duty payable as a result of the proportions in the transfer differing from those in the contract.

22. Vendor Statement

The Purchaser acknowledges that prior to signing this Contract or any agreement or document in respect of the sale hereby made which is legally binding upon or intended legally to bind the Purchaser, the Purchaser has been given a statement in writing containing the particulars required by section 32(2) of the Sale of Land Act 1962 (as amended)

23. Trust

If the Purchaser is buying the property as trustee of a Trust (**Trust**) then;

- 23.1.1 The Purchaser must not do anything to prejudice any right of indemnity the Purchaser may have under the Trust;
- 23.1.2 The Purchaser Warrants that the Purchaser has power under the Trust to enter into this contract;
- 23.1.3 If the Trustee is an individual, that signatory is personally liable under the contract for the due performance of the Purchaser's obligations as if the signatory were the Purchaser in case of default by the Purchaser.

23.1.4 The Purchaser warrants that the Purchaser has a right of indemnity under the Trust; and

23.1.5 The Purchaser must not allow the variation of the Trust or the advance or distribution of capital of the Trust or resettlement of any property belonging to the Trust.

24. Personal property securities register

Notwithstanding General Condition 11 the Vendor is not obliged to ensure that the Purchaser receives a release, statement, approval or correction in respect of any personal property that is required by the Personal Property Securities Regulations 2009 to be described in a registration by a serial number and is not described by serial number in the PPSR.

INFORMATION ONLY

GUARANTEE & INDEMNITY

TO: The vendor as named in the contract to which this document is attached ("the vendor")

IN CONSIDERATION of the vendor, at the request of the person whose name is set forth after paragraph 2 hereto ("the guarantor"), having agreed to sell the property and chattels (if any) to the purchaser, for the price and other terms as contained in the contract, the guarantor;

1. HEREBY GUARANTEES to the vendor the due and punctual payment by the purchaser of the purchase money and interest thereon as detailed in the contract and all other monies that are payable or may become payable pursuant thereto ("the monies hereby secured") and also the due performance and observance by the purchaser of all and singular the covenants provisions and stipulations contained or implied in the contract and on the part of the purchaser to be performed and observed and the guarantor hereby expressly acknowledges and declares that it has examined the contract and has access to a copy thereof and further that this guarantee is given upon and subject to the following conditions:-

- (a) THAT in the event of the purchaser failing to pay the vendor as and when due the monies hereby secured the guarantor will immediately pay the same to the vendor.
- (b) THAT in the event of the purchaser failing to carry out or perform any of its obligations under the contract the guarantor will immediately carry out and perform same.
- (c) THE guarantor shall be deemed to be jointly and severally liable with the purchaser (in lieu of being merely a surety for it) for the payment of the monies hereby secured and it shall not be necessary for the vendor to make any claim or demand on or to take any action or proceedings against the purchaser before calling on the guarantor to pay the moneys or to carry out and perform the obligations herein contained
- (d) THAT no time or other indulgence whatsoever that may be granted by the vendor to the purchaser shall in any manner whatsoever affect a liability of the guarantor hereunder and the liability of the guarantor shall continue to remain in full force and effect until all monies owing to the vendor have been paid and all obligations have been performed.

SCHEDULE

Vendor:

Purchaser:

Guarantor:

Contract: A contract dated the of 2022 between the vendor and the purchaser

EXECUTED AS A DEED on the of 2022

SIGNED SEALED AND DELIVERED BY)
The said guarantor in the presence of:)

.....
Witness

INFORMATION ONLY

General Conditions

Contract signing

1. ELECTRONIC SIGNATURE

- 1.1 In this general condition "electronic signature" means a digital signature or a visual representation of a person's handwritten signature or mark which is placed on a physical or electronic copy of this contract by electronic or mechanical means, and "electronically signed" has a corresponding meaning.
- 1.2 The parties consent to this contract being signed by or on behalf of a party by an electronic signature.
- 1.3 Where this contract is electronically signed by or on behalf of a party, the party warrants and agrees that the electronic signature has been used to identify the person signing and to indicate that the party intends to be bound by the electronic signature.
- 1.4 This contract may be electronically signed in any number of counterparts which together will constitute the one document.
- 1.5 Each party consents to the exchange of counterparts of this contract by delivery by email or such other electronic means as may be agreed in writing.
- 1.6 Each party must upon request promptly deliver a physical counterpart of this contract with the handwritten signature or signatures of the party and all written evidence of the authority of a person signing on their behalf, but a failure to comply with the request does not affect the validity of this contract.

2. LIABILITY OF SIGNATORY

Any signatory for a proprietary limited company purchaser is personally liable for the due performance of the purchaser's obligations as if the signatory were the purchaser in the case of a default by a proprietary limited company purchaser.

3. GUARANTEE

The vendor may require one or more directors of the purchaser to guarantee the purchaser's performance of this contract if the purchaser is a proprietary limited company.

4. NOMINEE

The purchaser may no later than 14 days before the due date for settlement nominate a substitute or additional person to take a transfer of the land, but the named purchaser remains personally liable for the due performance of all the purchaser's obligations under this contract.

Title

5. ENCUMBRANCES

- 5.1 The purchaser buys the property subject to:
 - (a) any encumbrance shown in the section 32 statement other than mortgages or caveats; and
 - (b) any reservations, exceptions and conditions in the crown grant; and
 - (c) any lease or tenancy referred to in the particulars of sale.
- 5.2 The purchaser indemnifies the vendor against all obligations under any lease or tenancy that are to be performed by the landlord after settlement.

6. VENDOR WARRANTIES

- 6.1 The vendor warrants that these general conditions 1 to 35 are identical to the general conditions 1 to 35 in the form of contract of sale of land published by the Law Institute of Victoria Limited and the Real Estate Institute of Victoria Ltd in the month and year set out at the foot of this page.
- 6.2 The warranties in general conditions 6.3 and 6.4 replace the purchaser's right to make requisitions and inquiries.
- 6.3 The vendor warrants that the vendor:
 - (a) has, or by the due date for settlement will have, the right to sell the land; and
 - (b) is under no legal disability; and
 - (c) is in possession of the land, either personally or through a tenant; and
 - (d) has not previously sold or granted any option to purchase, agreed to a lease or granted a pre-emptive right which is current over the land and which gives another party rights which have priority over the interest of the purchaser; and
 - (e) will at settlement be the holder of an unencumbered estate in fee simple in the land; and
 - (f) will at settlement be the unencumbered owner of any improvements, fixtures, fittings and goods sold with the land.
- 6.4 The vendor further warrants that the vendor has no knowledge of any of the following:
 - (a) public rights of way over the land;
 - (b) easements over the land;
 - (c) lease or other possessory agreement affecting the land;
 - (d) notice or order directly and currently affecting the land which will not be dealt with at settlement, other than the usual rate notices and any land tax notices;
 - (e) legal proceedings which would render the sale of the land void or voidable or capable of being set aside.
- 6.5 The warranties in general conditions 6.3 and 6.4 are subject to any contrary provisions in this contract and disclosures in the section 32 statement.

- 6.6 If sections 137B and 137C of the *Building Act* 1993 apply to this contract, the vendor warrants that:
- (a) all domestic building work carried out in relation to the construction by or on behalf of the vendor of the home was carried out in a proper and workmanlike manner; and
 - (b) all materials used in that domestic building work were good and suitable for the purpose for which they were used and that, unless otherwise stated in the contract, those materials were new; and
 - (c) domestic building work was carried out in accordance with all laws and legal requirements, including, without limiting the generality of this warranty, the *Building Act* 1993 and regulations made under the *Building Act* 1993.
- 6.7 Words and phrases used in general condition 6.6 which are defined in the *Building Act* 1993 have the same meaning in general condition 6.6.

7. IDENTITY OF THE LAND

- 7.1 An omission or mistake in the description of the property or any deficiency in the area, description or measurements of the land does not invalidate the sale.
- 7.2 The purchaser may not:
- (a) make any objection or claim for compensation for any alleged misdescription of the property or any deficiency in its area or measurements; or
 - (b) require the vendor to amend title or pay any cost of amending title.

8. SERVICES

- 8.1 The vendor does not represent that the services are adequate for the purchaser's proposed use of the property and the vendor advises the purchaser to make appropriate inquiries. The condition of the services may change between the day of sale and settlement and the vendor does not promise that the services will be in the same condition at settlement as they were on the day of sale.
- 8.2 The purchaser is responsible for the connection of all services to the property after settlement and the payment of any associated cost.

9. CONSENTS

The vendor must obtain any necessary consent or licence required for the sale. The contract will be at an end and all money paid must be refunded if any necessary consent or licence is not obtained by settlement.

10. TRANSFER & DUTY

- 10.1 The purchaser must prepare and deliver to the vendor at least 7 days before the due date for settlement any paper transfer of land document which is necessary for this transaction. The delivery of the transfer of land document is not acceptance of title.
- 10.2 The vendor must promptly initiate the Duties on Line or other form required by the State Revenue Office in respect of this transaction, and both parties must co-operate to complete it as soon as practicable.

11. RELEASE OF SECURITY INTEREST

- 11.1 This general condition applies if any part of the property is subject to a security interest to which the *Personal Property Securities Act* 2009 (Cth) applies.
- 11.2 For the purposes of enabling the purchaser to search the Personal Property Securities Register for any security interests affecting any personal property for which the purchaser may be entitled to a release, statement, approval or correction in accordance with general condition 11.4, the purchaser may request the vendor to provide the vendor's date of birth to the purchaser. The vendor must comply with a request made by the purchaser under this condition if the purchaser makes the request at least 21 days before the due date for settlement.
- 11.3 If the purchaser is given the details of the vendor's date of birth under condition 11.2, the purchaser must-
- (a) only use the vendor's date of birth for the purposes specified in condition 7.2; and
 - (b) keep the date of birth of the vendor secure and confidential.
- 11.4 The vendor must ensure that at or before settlement, the purchaser receives-
- (a) a release from the secured party releasing the property from the security interest; or
 - (b) a statement in writing in accordance with section 275(1) (b) of the *Personal Property Securities Act* 2009 (Cth) setting out that the amount or obligation that is secured is nil at settlement; or
 - (c) a written approval or correction in accordance with section 275(1)(c) of the *Personal Property Securities Act* 2009 (Cth) indicating that, on settlement, the personal property included in the contract is not or will not be property in which the security interest is granted.
- 11.5 Subject to general condition 7.6, the vendor is not obliged to ensure that the purchaser receives a release, statement, approval or correction in respect of personal property-
- (a) that-
 - (i) the purchaser intends to use predominantly for personal, domestic or household purposes; and
 - (ii) has a market value of not more than \$5000 or, if a greater amount has been prescribed for the purposes of section 47(1) of the *Personal Property Securities Act* 2009 (Cth), not more than that prescribed amount; or
 - (b) that is sold in the ordinary course of the vendor's business of selling personal property of that kind;

- 11.6 The vendor is obliged to ensure that the purchaser receives a release, statement, approval or correction in respect of personal property described in general condition 11.5 if-
- (a) the personal property is of a kind that may or must be described by serial number in the Personal Property Securities Register; or
 - (b) the purchaser has actual or constructive knowledge that the sale constitutes a breach of the security agreement that provides for the security interest.
- 11.7 A release for the purposes of general condition 11.4(a) must be in writing.
- 11.8 A release for the purposes of general condition 11.4(a) must be effective in releasing the goods from the security interest and be in a form which allows the purchaser to take title to the goods free of that security interest.
- 11.9 If the purchaser received a release under general condition 11.4(a) the purchaser must provide the vendor with a copy of the release at or as soon as practicable after settlement.
- 11.10 In addition to ensuring that a release is received under general condition 11.4(a), the vendor must ensure that at or before settlement the purchaser receives a written undertaking from a secured party to register a financing change statement to reflect that release if the property being released includes goods of a kind that are described by serial number in the Personal Property Securities Register.
- 11.11 The purchaser must advise the vendor of any security interest that is registered on or before the day of sale on the Personal Property Securities Register, which the purchaser reasonably requires to be released, at least 21 days before the due date for settlement.
- 11.12 The vendor may delay settlement until 21 days after the purchaser advises the vendor of the security interests that the purchaser reasonably requires to be released if the purchaser does not provide an advice under general condition 11.11.
- 11.13 If settlement is delayed under general condition 11.12 the purchaser must pay the vendor-
- (a) interest from the due date for settlement until the date on which settlement occurs or 21 days after the vendor receives the advice, whichever is the earlier; and
 - (b) any reasonable costs incurred by the vendor as a result of the delay- as though the purchaser was in default.
- 11.14 The vendor is not required to ensure that the purchaser receives a release in respect of the land. This general condition 7.14 applies despite general condition 7.1.
- 11.15 Words and phrases which are defined in the *Personal Property Securities Act 2009 (Cth)* have the same meaning in general condition 7 unless the context requires otherwise.

12. BUILDER WARRANTY INSURANCE

The vendor warrants that the vendor will provide at settlement details of any current builder warranty insurance in the vendor's possession relating to the property if requested in writing to do so at least 21 days before settlement.

13. GENERAL LAW LAND

- 13.1 The vendor must complete a conversion of title in accordance with section 14 of the *Transfer of Land Act 1958* before settlement if the land is the subject of a provisional folio under section 23 of that Act.
- 13.2 The remaining provisions of this general condition 13 only apply if any part of the land is not under the operation of the *Transfer of Land Act 1958*.
- 13.3 The vendor is taken to be the holder of an unencumbered estate in fee simple in the land if there is an unbroken chain of title starting at least 30 years before the day of sale proving on the face of the documents the ownership of the entire legal and equitable estate without the aid of other evidence.
- 13.4 The purchaser is entitled to inspect the vendor's chain of title on request at such place in Victoria as the vendor nominates.
- 13.5 The purchaser is taken to have accepted the vendor's title if:
- (a) 21 days have elapsed since the day of sale; and
 - (b) the purchaser has not reasonably objected to the title or reasonably required the vendor to remedy a defect in the title.
- 13.6 The contract will be at an end if:
- (a) the vendor gives the purchaser a notice that the vendor is unable or unwilling to satisfy the purchaser's objection or requirement and that the contract will end if the objection or requirement is not withdrawn within 14 days of the giving of the notice; and
 - (b) the objection or requirement is not withdrawn in that time.
- 13.7 If the contract ends in accordance with general condition 13.6, the deposit must be returned to the purchaser and neither party has a claim against the other in damages.
- 13.8 General condition 17.1 [settlement] should be read as if the reference to 'registered proprietor' is a reference to 'owner' in respect of that part of the land which is not under the operation of the *Transfer of Land Act 1958*.

Money

14. DEPOSIT

- 14.1 The purchaser must pay the deposit:
- to the vendor's licensed estate agent; or
 - if there is no estate agent, to the vendor's legal practitioner or conveyancer; or
 - if the vendor directs, into a special purpose account in an authorised deposit-taking institution in Victoria specified by the vendor in the joint names of the purchaser and the vendor.
- 14.2 If the land sold is a lot on an unregistered plan of subdivision, the deposit:
- must not exceed 10% of the price; and
 - must be paid to the vendor's estate agent, legal practitioner or conveyancer and held by the estate agent, legal practitioner or conveyancer on trust for the purchaser until the registration of the plan of subdivision.
- 14.3 The deposit must be released to the vendor if:
- the vendor provides particulars, to the satisfaction of the purchaser, that either:
 - there are no debts secured against the property; or
 - if there are any debts, the total amount of those debts together with any amounts to be withheld in accordance with general conditions 24 and 25 does not exceed 80% of the sale price; and
 - at least 28 days have elapsed since the particulars were given to the purchaser under paragraph (a); and
 - all conditions of section 27 of the Sale of Land Act 1962 have been satisfied.
- 14.4 The stakeholder must pay the deposit and any interest to the party entitled when the deposit is released, the contract is settled, or the contract is ended.
- 14.5 The stakeholder may pay the deposit and any interest into court if it is reasonable to do so.
- 14.6 Where the purchaser is deemed by section 27(7) of the Sale of Land Act 1962 to have given the deposit release authorisation referred to in section 27(1), the purchaser is also deemed to have accepted title in the absence of any prior express objection to title.
- 14.7 Payment of the deposit may be made or tendered:
- in cash up to \$1,000 or 0.2% of the price, whichever is greater; or
 - by cheque drawn on an authorised deposit-taking institution; or
 - by electronic funds transfer to a recipient having the appropriate facilities for receipt.
- However, unless otherwise agreed:
- payment may not be made by credit card, debit card or any other financial transfer system that allows for any chargeback or funds reversal other than for fraud or mistaken payment, and
 - any financial transfer or similar fees or deductions from the funds transferred, other than any fees charged by the recipient's authorised deposit-taking institution, must be paid by the remitter.
- 14.8 Payment by electronic funds transfer is made when cleared funds are received in the recipient's bank account.
- 14.9 Before the funds are electronically transferred the intended recipient must be notified in writing and given sufficient particulars to readily identify the relevant transaction.
- 14.10 As soon as the funds have been electronically transferred the intended recipient must be provided with the relevant transaction number or reference details.
- 14.11 For the purpose of this general condition 'authorised deposit-taking institution' means a body corporate for which an authority under section 9(3) of the Banking Act 1959 (Cth) is in force.

15. DEPOSIT BOND

- 15.1 This general condition only applies if the applicable box in the particulars of sale is checked.
- 15.2 In this general condition "deposit bond" means an irrevocable undertaking to pay on demand an amount equal to the deposit or any unpaid part of the deposit. The issuer and the form of the deposit bond must be satisfactory to the vendor. The deposit bond must have an expiry date at least 45 days after the due date for settlement.
- 15.3 The purchaser may deliver a deposit bond to the vendor's estate agent, legal practitioner or conveyancer within 7 days after the day of sale.
- 15.4 The purchaser may at least 45 days before a current deposit bond expires deliver a replacement deposit bond on the same terms and conditions.
- 15.5 Where a deposit bond is delivered, the purchaser must pay the deposit to the vendor's legal practitioner or conveyancer on the first to occur of:
- settlement;
 - the date that is 45 days before the deposit bond or any replacement deposit bond expires;
 - the date on which this contract ends in accordance with general condition 35.2 [default not remedied] following breach by the purchaser; and
 - the date on which the vendor ends this contract by accepting repudiation of it by the purchaser.
- 15.6 The vendor may claim on the deposit bond without prior notice if the purchaser defaults under this contract or repudiates this contract and the contract is ended. The amount paid by the issuer satisfies the obligations of the purchaser under general

condition 15.5 to the extent of the payment.

- 15.7 Nothing in this general condition limits the rights of the vendor if the purchaser defaults under this contract or repudiates this contract, except as provided in general condition 15.6.
- 15.8 This general condition is subject to general condition 14.2 [deposit].

16. BANK GUARANTEE

- 16.1 This general condition only applies if the applicable box in the particulars of sale is checked.
- 16.2 In this general condition:
- (a) "bank guarantee" means an unconditional and irrevocable guarantee or undertaking by a bank in a form satisfactory to the vendor to pay on demand any amount under this contract agreed in writing, and
 - (b) "bank" means an authorised deposit-taking institution under the Banking Act 1959 (Cth).
- 16.3 The purchaser may deliver a bank guarantee to the vendor's legal practitioner or conveyancer.
- 16.4 The purchaser must pay the amount secured by the bank guarantee to the vendor's legal practitioner or conveyancer on the first to occur of:
- (a) settlement;
 - (b) the date that is 45 days before the bank guarantee expires;
 - (c) the date on which this contract ends in accordance with general condition 35.2 [default not remedied] following breach by the purchaser; and
 - (d) the date on which the vendor ends this contract by accepting repudiation of it by the purchaser.
- 16.5 The vendor must return the bank guarantee document to the purchaser when the purchaser pays the amount secured by the bank guarantee in accordance with general condition 16.4.
- 16.6 The vendor may claim on the bank guarantee without prior notice if the purchaser defaults under this contract or repudiates this contract and the contract is ended. The amount paid by the bank satisfies the obligations of the purchaser under general condition 16.4 to the extent of the payment.
- 16.7 Nothing in this general condition limits the rights of the vendor if the purchaser defaults under this contract or repudiates this contract except as provided in general condition 16.6.
- 16.8 This general condition is subject to general condition 14.2 [deposit].

17. SETTLEMENT

- 17.1 At settlement:
- (a) the purchaser must pay the balance; and
 - (b) the vendor must:
 - (i) do all things necessary to enable the purchaser to become the registered proprietor of the land; and
 - (ii) give either vacant possession or receipt of rents and profits in accordance with the particulars of sale.
- 17.2 Settlement must be conducted between the hours of 10.00 am and 4.00 pm unless the parties agree otherwise.
- 17.3 The purchaser must pay all money other than the deposit in accordance with a written direction of the vendor or the vendor's legal practitioner or conveyancer.

18. ELECTRONIC SETTLEMENT

- 18.1 Settlement and lodgment of the instruments necessary to record the purchaser as registered proprietor of the land will be conducted electronically in accordance with the Electronic Conveyancing National Law. This general condition 18 has priority over any other provision of this contract to the extent of any inconsistency.
- 18.2 A party must immediately give written notice if that party reasonably believes that settlement and lodgment can no longer be conducted electronically. General condition 18 ceases to apply from when such a notice is given.
- 18.3 Each party must:
- (a) be, or engage a representative who is, a subscriber for the purposes of the Electronic Conveyancing National Law,
 - (b) ensure that all other persons for whom that party is responsible and who are associated with this transaction are, or engage, a subscriber for the purposes of the Electronic Conveyancing National Law, and
 - (c) conduct the transaction in accordance with the Electronic Conveyancing National Law.
- 18.4 The vendor must open the electronic workspace ("workspace") as soon as reasonably practicable and nominate a date and time for settlement. The inclusion of a specific date and time for settlement in a workspace is not of itself a promise to settle on that date or at that time. The workspace is an electronic address for the service of notices and for written communications for the purposes of any electronic transactions legislation.
- 18.5 This general condition 18.5 applies if there is more than one electronic lodgment network operator in respect of the transaction. In this general condition 18.5 "the transaction" means this sale and purchase and any associated transaction involving any of the same subscribers.

To the extent that any interoperability rules governing the relationship between electronic lodgment network operators do not provide otherwise:

- (a) the electronic lodgment network operator to conduct all the financial and lodgment aspects of the transaction after the workspace locks must be one which is willing and able to conduct such aspects of the transaction in accordance with the instructions of all the subscribers in the workspaces of all the electronic lodgment network operators after the workspace locks;
- (b) if two or more electronic lodgment network operators meet that description, one may be selected by purchaser's incoming

mortgagee having the highest priority but if there is no mortgagee of the purchaser, the vendor must make the selection.

- 18.6 Settlement occurs when the workspace records that:
- (a) there has been an exchange of funds or value between the exchange settlement account or accounts in the Reserve Bank of Australia of the relevant financial institutions or their financial settlement agents in accordance with the instructions of the parties; or
 - (b) if there is no exchange of funds or value, the documents necessary to enable the purchaser to become registered proprietor of the land have been accepted for electronic lodgment.
- 18.7 The parties must do everything reasonably necessary to effect settlement:
- (a) electronically on the next business day, or
 - (b) at the option of either party, otherwise than electronically as soon as possible –
- if, after the locking of the workspace at the nominated settlement time, settlement in accordance with general condition 18.6 has not occurred by 4.00 pm, or 6.00 pm if the nominated time for settlement is after 4.00 pm.
- 18.8 Each party must do everything reasonably necessary to assist the other party to trace and identify the recipient of any missing or mistaken payment and to recover the missing or mistaken payment
- 18.9 The vendor must before settlement:
- (a) deliver any keys, security devices and codes ("keys") to the estate agent named in the contract,
 - (b) direct the estate agent to give the keys to the purchaser or the purchaser's nominee on notification of settlement by the vendor, the vendor's subscriber or the electronic lodgment network operator;
 - (c) deliver all other physical documents and items (other than the goods sold by the contract) to which the purchaser is entitled at settlement, and any keys if not delivered to the estate agent, to the vendor's subscriber or, if there is no vendor's subscriber, confirm in writing to the purchaser that the vendor holds those documents, items and keys at the vendor's address set out in the contract, and

give, or direct its subscriber to give, all those documents and items and any such keys to the purchaser or the purchaser's nominee on notification by the electronic lodgment network operator of settlement.

19. GST

- 19.1 The purchaser does not have to pay the vendor any amount in respect of GST in addition to the price if the particulars of sale specify that the price includes GST (if any).
- 19.2 The purchaser must pay to the vendor any GST payable by the vendor in respect of a taxable supply made under this contract in addition to the price if:
- (a) the particulars of sale specify that GST (if any) must be paid in addition to the price; or
 - (b) GST is payable solely as a result of any action taken or intended to be taken by the purchaser after the day of sale, including a change of use; or
 - (c) the particulars of sale specify that the supply made under this contract is of land on which a 'farming business' is carried on and the supply (or part of it) does not satisfy the requirements of section 38-480 of the GST Act; or
 - (d) the particulars of sale specify that the supply made under this contract is of a going concern and the supply (or a part of it) does not satisfy the requirements of section 38-325 of the GST Act.
- 19.3 The purchaser is not obliged to pay any GST under this contract until a tax invoice has been given to the purchaser.
- 19.4 If the particulars of sale specify that the supply made under this contract is of land on which a 'farming business' is carried on:
- (a) the vendor warrants that the property is land on which a farming business has been carried on for the period of 5 years preceding the date of supply; and
 - (b) the purchaser warrants that the purchaser intends that a farming business will be carried on after settlement on the property.
- 19.5 If the particulars of sale specify that the supply made under this contract is a 'going concern':
- (a) the parties agree that this contract is for the supply of a going concern; and
 - (b) the purchaser warrants that the purchaser is, or prior to settlement will be, registered for GST; and
 - (c) the vendor warrants that the vendor will carry on the going concern until the date of supply
- 19.6 If the particulars of sale specify that the supply made under this contract is a 'margin scheme' supply, the parties agree that the margin scheme applies to this contract.
- 19.7 In this general condition:
- (a) 'GST Act' means *A New Tax System (Goods and Services Tax) Act 1999* (Cth); and
 - (b) 'GST' includes penalties and interest.

20. LOAN

- 20.1 If the particulars of sale specify that this contract is subject to a loan being approved, this contract is subject to the lender approving the loan on the security of the property by the approval date or any later date allowed by the vendor.

- 20.2 The purchaser may end the contract if the loan is not approved by the approval date, but only if the purchaser:
- (a) immediately applied for the loan; and
 - (b) did everything reasonably required to obtain approval of the loan; and
 - (c) serves written notice ending the contract, together with written evidence of rejection or non-approval of the loan, on the vendor within 2 clear business days after the approval date or any later date allowed by the vendor; and
 - (d) is not in default under any other condition of this contract when the notice is given.
- 20.3 All money must be immediately refunded to the purchaser if the contract is ended.

21. BUILDING REPORT

- 21.1 This general condition only applies if the applicable box in the particulars of sale is checked.
- 21.2 The purchaser may end this contract within 14 days from the day of sale if the purchaser:
- (a) obtains a written report from a registered building practitioner or architect which discloses a current defect in a structure on the land and designates it as a major building defect;
 - (b) gives the vendor a copy of the report and a written notice ending this contract; and
 - (c) is not then in default.
- 21.3 All money paid must be immediately refunded to the purchaser if the contract ends in accordance with this general condition.
- 21.4 A notice under this general condition may be served on the vendor's legal practitioner, conveyancer or estate agent even if the estate agent's authority has formally expired at the time of service.
- 21.5 The registered building practitioner may inspect the property at any reasonable time for the purpose of preparing the report.

22. PEST REPORT

- 22.1 This general condition only applies if the applicable box in the particulars of sale is checked.
- 22.2 The purchaser may end this contract within 14 days from the day of sale if the purchaser:
- (a) obtains a written report from a pest control operator licensed under Victorian law which discloses a current pest infestation on the land and designates it as a major infestation affecting the structure of a building on the land;
 - (b) gives the vendor a copy of the report and a written notice ending this contract; and
 - (c) is not then in default.
- 22.3 All money paid must be immediately refunded to the purchaser if the contract ends in accordance with this general condition.
- 22.4 A notice under this general condition may be served on the vendor's legal practitioner, conveyancer or estate agent even if the estate agent's authority has formally expired at the time of service.
- 22.5 The pest control operator may inspect the property at any reasonable time for the purpose of preparing the report.

23. ADJUSTMENTS

- 23.1 All periodic outgoings payable by the vendor, and any rent and other income received in respect of the property must be apportioned between the parties on the settlement date and any adjustments paid and received as appropriate.
- 23.2 The periodic outgoings and rent and other income must be apportioned on the following basis:
- (a) the vendor is liable for the periodic outgoings and entitled to the rent and other income up to and including the day of settlement; and
 - (b) the land is treated as the only land of which the vendor is owner (as defined in the *Land Tax Act 2005*); and
 - (c) the vendor is taken to own the land as a resident Australian beneficial owner; and
 - (d) any personal statutory benefit available to each party is disregarded in calculating apportionment.
- 23.3 The purchaser must provide copies of all certificates and other information used to calculate the adjustments under general condition 23, if requested by the vendor.

24. FOREIGN RESIDENT CAPITAL GAINS WITHHOLDING

- 24.1 Words defined or used in Subdivision 14-D of Schedule 1 to the *Taxation Administration Act 1953* (Cth) have the same meaning in this general condition unless the context requires otherwise.
- 24.2 Every vendor under this contract is a foreign resident for the purposes of this general condition unless the vendor gives the purchaser a clearance certificate issued by the Commissioner under section 14-220 (1) of Schedule 1 to the *Taxation Administration Act 1953* (Cth). The specified period in the clearance certificate must include the actual date of settlement.
- 24.3 The remaining provisions of this general condition 24 only apply if the purchaser is required to pay the Commissioner an amount in accordance with section 14-200(3) or section 14-235 of Schedule 1 to the *Taxation Administration Act 1953* (Cth) ("the amount") because one or more of the vendors is a foreign resident, the property has or will have a market value not less than the amount set out in section 14-215 of the legislation just after the transaction, and the transaction is not excluded under section 14-215(1) of the legislation.
- 24.4 The amount is to be deducted from the vendor's entitlement to the contract consideration. The vendor must pay to the purchaser at settlement such part of the amount as is represented by non-monetary consideration.

- 24.5 The purchaser must:
- (a) The engage a legal practitioner or conveyancer (“representative”) to conduct all the legal aspects of settlement, including the performance of the purchaser’s obligations under the legislation and this general condition; and
 - (b) ensure that the representative does so.
- 24.6 The terms of the representative’s engagement are taken to include instructions to have regard to the vendor’s interests and instructions that the representative must:
- (a) pay, or ensure payment of, the amount to the Commissioner in the manner required by the Commissioner and as soon as reasonably and practicably possible, from moneys under the control or direction of the representative in accordance with this general condition if the sale of the property settles;
 - (b) promptly provide the vendor with proof of payment; and
 - (c) otherwise comply, or ensure compliance, with this general condition;
- despite:
- (d) any contrary instructions, other than from both the purchaser and the vendor; and
 - (e) any other provision in this contract to the contrary.
- 24.7 The representative is taken to have complied with the requirements of general condition 24.6 if:
- (a) the settlement is conducted through an electronic lodgment network; and
 - (b) the amount is included in the settlement statement requiring payment to the Commissioner in respect of this transaction
- 24.8 Any clearance certificate or document evidencing variation of the amount in accordance with section 14-235(2) of Schedule 1 to the Taxation Administration Act 1953 (Cth) must be given to the purchaser at least 5 business days before the due date for settlement.
- 24.9 The vendor must provide the purchaser with such information as the purchaser requires to comply with the purchaser’s obligation to pay the amount in accordance with section 14-200 of Schedule 1 to the Taxation Administration Act 1953 (Cth). The information must be provided within 5 business days of request by the purchaser. The vendor warrants that the information the vendor provides is true and correct.
- 24.10 The purchaser is responsible for any penalties or interest payable to the Commissioner on account of late payment of the amount.

25. GST WITHHOLDING

- 25.1 Words and expressions defined or used in Subdivision 14-E of Schedule 1 to the *Taxation Administration Act 1953* (Cth) or in *A New Tax System (Goods and Services Tax) Act 1999* (Cth) have the same meaning in this general condition unless the context requires otherwise. Words and expressions first used in this general condition and shown in italics and marked with an asterisk are defined or described in at least one of those Acts.
- 25.2 The purchaser must notify the vendor in writing of the name of the recipient of the *supply for the purposes of section 14-255 of Schedule 1 to the *Taxation Administration Act 1953* (Cth) at least 21 days before the due date for settlement unless the recipient is the purchaser named in the contract.
- 25.3 The vendor must at least 14 days before the due date for settlement provide the purchaser and any person nominated by the purchaser under general condition 4 with a GST withholding notice in accordance with section 14-255 of Schedule 1 to the *Taxation Administration Act 1953* (Cth), and must provide all information required by the purchaser or any person so nominated to confirm the accuracy of the notice.
- 25.4 The remaining provisions of this general condition 25 apply if the purchaser is or may be required to pay the Commissioner an *amount in accordance with section 14-250 of Schedule 1 to the *Taxation Administration Act 1953* (Cth) because the property is *new residential premises or *potential residential land in either case falling within the parameters of that section, and also if the sale attracts the operation of section 14-255 of the legislation. Nothing in this general condition 25 is to be taken as relieving the vendor from compliance with section 14-255.
- 25.5 The amount is to be deducted from the vendor’s entitlement to the contract *consideration and is then taken to be paid to the vendor, whether or not the vendor provides the purchaser with a GST withholding notice in accordance with section 14- 255 of Schedule 1 to the *Taxation Administration Act 1953* (Cth). The vendor must pay to the purchaser at settlement such part of the amount as is represented by non-monetary consideration.
- 25.6 The purchaser must:
- (a) engage a legal practitioner or conveyancer (“representative”) to conduct all the legal aspects of settlement, including the performance of the purchaser’s obligations under the legislation and this general condition; and
 - (b) ensure that the representative does so.
- 25.7 The terms of the representative’s engagement are taken to include instructions to have regard to the vendor’s interests relating to the payment of the amount to the Commissioner and instructions that the representative must:
- (a) pay, or ensure payment of, the amount to the Commissioner in the manner required by the Commissioner and as soon as reasonably and practicably possible, from moneys under the control or direction of the representative in accordance with this general condition on settlement of the sale of the property;
 - (b) promptly provide the vendor with evidence of payment, including any notification or other document provided by the purchaser to the Commissioner relating to payment; and
 - (c) otherwise comply, or ensure compliance, with this general condition;
- despite:
- (d) any contrary instructions, other than from both the purchaser and the vendor; and

(e) any other provision in this contract to the contrary.

25.8 The representative is taken to have complied with the requirements of general condition 25.7 if:

- (a) settlement is conducted through an electronic lodgment network; and
- (b) the amount is included in the settlement statement requiring payment to the Commissioner in respect of this transaction.

25.9 The purchaser may at settlement give the vendor a bank cheque for the amount in accordance with section 16-30 (3) of Schedule 1 to the *Taxation Administration Act 1953* (Cth), but only if:

- (a) so agreed by the vendor in writing; and
- (b) the settlement is not conducted through an electronic lodgment network.

However, if the purchaser gives the bank cheque in accordance with this general condition 25.9, the vendor must:

- (c) immediately after settlement provide the bank cheque to the Commissioner to pay the amount in relation to the supply; and
- (d) give the purchaser a receipt for the bank cheque which identifies the transaction and includes particulars of the bank cheque, at the same time the purchaser gives the vendor the bank cheque.

25.10 A party must provide the other party with such information as the other party requires to:

- (a) decide if an amount is required to be paid or the quantum of it, or
- (b) comply with the purchaser's obligation to pay the amount,

in accordance with section 14-250 of Schedule 1 to the *Taxation Administration Act 1953* (Cth). The information must be provided within 5 business days of a written request. The party providing the information warrants that it is true and correct.

25.11 The vendor warrants that:

- (a) at settlement, the property is not new residential premises or potential residential land in either case falling within the parameters of section 14-250 of Schedule 1 to the *Taxation Administration Act 1953* (Cth) if the vendor gives the purchaser a written notice under section 14-255 to the effect that the purchaser will not be required to make a payment under section 14-250 in respect of the supply, or fails to give a written notice as required by and within the time specified in section 14-255; and
- (b) the amount described in a written notice given by the vendor to the purchaser under section 14-255 of Schedule 1 to the *Taxation Administration Act 1953* (Cth) is the correct amount required to be paid under section 14-250 of the legislation

25.12 The purchaser is responsible for any penalties or interest payable to the Commissioner on account of non-payment or late payment of the amount, except to the extent that:

- (a) the penalties or interest arise from any failure on the part of the vendor, including breach of a warranty in general condition 25.11; or
- (b) the purchaser has a reasonable belief that the property is neither new residential premises nor potential residential land requiring the purchaser to pay an amount to the Commissioner in accordance with section 14-250 (1) of Schedule 1 to the *Taxation Administration Act 1953* (Cth).

The vendor is responsible for any penalties or interest payable to the Commissioner on account of non-payment or late payment of the amount if either exception applies.

Transactional

26. TIME & CO OPERATION

26.1 Time is of the essence of this contract.

26.2 Time is extended until the next business day if the time for performing any action falls on a day which is not a business day.

26.3 Each party must do all things reasonably necessary to enable this contract to proceed to settlement, and must act in a prompt and efficient manner.

26.4 Any unfulfilled obligation will not merge on settlement.

27. SERVICE

27.1 Any document required to be served by or on any party may be served by or on the legal practitioner or conveyancer for that party.

27.2 A cooling off notice under section 31 of the *Sale of Land Act 1962* or a notice under general condition 20 [loan approval], 21 [building report] or 22 [pest report] may be served on the vendor's legal practitioner, conveyancer or estate agent even if the estate agent's authority has formally expired at the time of service.

27.3 A document is sufficiently served:

- (a) personally, or
- (b) by pre-paid post, or
- (c) in any manner authorized by law or by the Supreme Court for service of documents, including any manner authorised for service on or by a legal practitioner, whether or not the person serving or receiving the document is a legal practitioner, or
- (d) by email.

- 27.4 Any document properly sent by:
- (a) express post is taken to have been served on the next business day after posting, unless proved otherwise;
 - (b) priority post is taken to have been served on the fourth business day after posting, unless proved otherwise;
 - (c) regular post is taken to have been served on the sixth business day after posting, unless proved otherwise;
 - (d) email is taken to have been served at the time of receipt within the meaning of section 13A of the *Electronic Transactions (Victoria) Act 2000*
- 27.5 In this contract 'document' includes 'demand' and 'notice', 'serve' includes 'give', and 'served' and 'service' have corresponding meanings.

28. NOTICES

- 28.1 The vendor is responsible for any notice, order, demand or levy imposing liability on the property that is issued or made before the day of sale, and does not relate to periodic outgoings.
- 28.1 The purchaser is responsible for any notice, order, demand or levy imposing liability on the property that is issued or made on or after the day of sale, and does not relate to periodic outgoings.
- 28.3 The purchaser may enter the property to comply with that responsibility where action is required before settlement.

29. INSPECTION

The purchaser and/or another person authorised by the purchaser may inspect the property at any reasonable time during the 7 days preceding and including the settlement day.

30. TERMS CONTRACT

- 30.1 If this is a 'terms contract' as defined in the *Sale of Land Act 1962*:
- (a) any mortgage affecting the land sold must be discharged as to that land before the purchaser becomes entitled to possession or to the receipt of rents and profits unless the vendor satisfies section 29M of the *Sale of Land Act 1962*; and
 - (b) the deposit and all other money payable under the contract (other than any money payable in excess of the amount required to so discharge the mortgage) must be paid to a legal practitioner or conveyancer or a licensed estate agent to be applied in or towards discharging the mortgage.
- 30.2 While any money remains owing each of the following applies:
- (a) the purchaser must maintain full damage and destruction insurance of the property and public risk insurance noting all parties having an insurable interest with an insurer approved in writing by the vendor;
 - (b) the purchaser must deliver copies of the signed insurance application forms, the policies and the insurance receipts to the vendor not less than 10 days before taking possession of the property or becoming entitled to receipt of the rents and profits;
 - (c) the purchaser must deliver copies of any amendments to the policies and the insurance receipts on each amendment or renewal as evidence of the status of the policies from time to time;
 - (d) the vendor may pay any renewal premiums or take out the insurance if the purchaser fails to meet these obligations;
 - (e) insurance costs paid by the vendor under paragraph (d) must be refunded by the purchaser on demand without affecting the vendor's other rights under this contract;
 - (f) the purchaser must maintain and operate the property in good repair (fair wear and tear excepted) and keep the property safe, lawful, structurally sound, weatherproof and free from contaminations and dangerous substances;
 - (g) the property must not be altered in any way without the written consent of the vendor which must not be unreasonably refused or delayed;
 - (h) the purchaser must observe all obligations that affect owners or occupiers of land; and
 - (i) the vendor and/or other person authorised by the vendor may enter the property at any reasonable time to inspect it on giving 7 days written notice, but not more than twice in a year.

31. LOSS OR DAMAGE BEFORE SETTLEMENT

- 31.1 The vendor carries the risk of loss or damage to the property until settlement.
- 31.2 The vendor must deliver the property to the purchaser at settlement in the same condition it was in on the day of sale, except for fair wear and tear.
- 31.3 The purchaser must not delay settlement because one or more of the goods is not in the condition required by general condition 31.2, but may claim compensation from the vendor after settlement.
- 31.4 The purchaser may nominate an amount not exceeding \$5,000 to be held by a stakeholder to be appointed by the parties if the property is not in the condition required by general condition 31.2 at settlement.
- 31.5 The nominated amount may be deducted from the amount due to the vendor at settlement and paid to the stakeholder, but only if the purchaser also pays an amount equal to the nominated amount to the stakeholder.
- 31.6 The stakeholder must pay the amounts referred to in general condition 31.5 in accordance with the determination of the dispute, including any order for payment of the costs of the resolution of the dispute.

32. BREACH

A party who breaches this contract must pay to the other party on demand:

- (a) compensation for any reasonably foreseeable loss to the other party resulting from the breach; and
- (b) any interest due under this contract as a result of the breach.

Default

33. INTEREST

Interest at a rate of 2% per annum plus the rate for the time being fixed by section 2 of the Penalty Interest Rates Act 1983 is payable at settlement on any money owing under the contract during the period of default, without affecting any other rights of the offended party.

34. DEFAULT NOTICE

34.1 A party is not entitled to exercise any rights arising from the other party's default, other than the right to receive interest and the right to sue for money owing, until the other party is given and fails to comply with a written default notice.

34.2 The default notice must:

- (a) specify the particulars of the default; and
- (b) state that it is the offended party's intention to exercise the rights arising from the default unless, within 14 days of the notice being given -
 - (i) the default is remedied; and
 - (ii) the reasonable costs incurred as a result of the default and any interest payable are paid.

35. DEFAULT NOT REMEDIED

35.1 All unpaid money under the contract becomes immediately payable to the vendor if the default has been made by the purchaser and is not remedied and the costs and interest are not paid.

35.2 The contract immediately ends if:

- (a) the default notice also states that unless the default is remedied and the reasonable costs and interest are paid, the contract will be ended in accordance with this general condition; and
- (b) the default is not remedied and the reasonable costs and interest are not paid by the end of the period of the default notice.

35.3 If the contract ends by a default notice given by the purchaser:

- (a) the purchaser must be repaid any money paid under the contract and be paid any interest and reasonable costs payable under the contract; and
- (b) all those amounts are a charge on the land until payment; and
- (c) the purchaser may also recover any loss otherwise recoverable.

35.4 If the contract ends by a default notice given by the vendor:

- (a) the deposit up to 10% of the price is forfeited to the vendor as the vendor's absolute property, whether the deposit has been paid or not; and
- (b) the vendor is entitled to possession of the property; and
- (c) in addition to any other remedy, the vendor may within one year of the contract ending either:
 - (i) retain the property and sue for damages for breach of contract; or
 - (ii) resell the property in any manner and recover any deficiency in the price on the resale and any resulting expenses by way of liquidated damages; and
- (d) the vendor may retain any part of the price paid until the vendor's damages have been determined and may apply that money towards those damages; and
- (e) any determination of the vendor's damages must take into account the amount forfeited to the vendor.

35.5 The ending of the contract does not affect the rights of the offended party as a consequence of the default.

Due diligence checklist

What you need to know before buying a residential property

Before you buy a home, you should be aware of a range of issues that may affect that property and impose restrictions or obligations on you, if you buy it. This checklist aims to help you identify whether any of these issues will affect you. The questions are a starting point only and you may need to seek professional advice to answer some of them. You can find links to organisations and web pages that can help you learn more, by visiting the [Due diligence checklist page on the Consumer Affairs Victoria website](https://consumer.vic.gov.au/duediligencechecklist) (consumer.vic.gov.au/duediligencechecklist).

Urban living

Moving to the inner city?

High density areas are attractive for their entertainment and service areas, but these activities create increased traffic as well as noise and odours from businesses and people. Familiarising yourself with the character of the area will give you a balanced understanding of what to expect.

Is the property subject to an owners corporation?

If the property is part of a subdivision with common property such as driveways or grounds, it may be subject to an owners corporation. You may be required to pay fees and follow rules that restrict what you can do on your property, such as a ban on pet ownership.

Growth areas

Are you moving to a growth area?

You should investigate whether you will be required to pay a growth areas infrastructure contribution.

Flood and fire risk

Does this property experience flooding or bushfire?

Properties are sometimes subject to the risk of fire and flooding due to their location. You should properly investigate these risks and consider their implications for land management, buildings and insurance premiums.

Rural properties

Moving to the country?

If you are looking at property in a rural zone, consider:

Is the surrounding land use compatible with your lifestyle expectations? Farming can create noise or odour that may be at odds with your expectations of a rural lifestyle.

Are you considering removing native vegetation? There are regulations which affect your ability to remove native vegetation on private property.

Do you understand your obligations to manage weeds and pest animals?

Can you build new dwellings?

Does the property adjoin crown land, have a water frontage, contain a disused government road, or are there any crown licences associated with the land?

Is there any earth resource activity such as mining in the area?

You may wish to find out more about exploration, mining and quarrying activity on or near the property and consider the issue of petroleum, geothermal and greenhouse gas sequestration permits, leases and licences, extractive industry authorisations and mineral licences.

Soil and groundwater contamination

Has previous land use affected the soil or groundwater?

You should consider whether past activities, including the use of adjacent land, may have caused contamination at the site and whether this may prevent you from doing certain things to or on the land in the future.

Land boundaries

Do you know the exact boundary of the property?

You should compare the measurements shown on the title document with actual fences and buildings on the property, to make sure the boundaries match. If you have concerns about this, you can speak to your lawyer or conveyancer, or commission a site survey to establish property boundaries.

Planning controls

Can you change how the property is used, or the buildings on it?

All land is subject to a planning scheme, run by the local council. How the property is zoned and any overlays that may apply, will determine how the land can be used. This may restrict such things as whether you can build on vacant land or how you can alter or develop the land and its buildings over time.

The local council can give you advice about the planning scheme, as well as details of any other restrictions that may apply, such as design guidelines or bushfire safety design. There may also be restrictions – known as encumbrances – on the property’s title, which prevent you from developing the property. You can find out about encumbrances by looking at the section 32 statement.

Are there any proposed or granted planning permits?

The local council can advise you if there are any proposed or issued planning permits for any properties close by. Significant developments in your area may change the local ‘character’ (predominant style of the area) and may increase noise or traffic near the property.

Safety

Is the building safe to live in?

Building laws are in place to ensure building safety. Professional building inspections can help you assess the property for electrical safety, possible illegal building work, adequate pool or spa fencing and the presence of asbestos, termites, or other potential hazards.

Building permits

Have any buildings or retaining walls on the property been altered, or do you plan to alter them?

There are laws and regulations about how buildings and retaining walls are constructed, which you may wish to investigate to ensure any completed or proposed building work is approved. The local council may be able to give you information about any building permits issued for recent building works done to the property, and what you must do to plan new work. You can also commission a private building surveyor’s assessment.

Are any recent building or renovation works covered by insurance?

Ask the vendor if there is any owner-builder insurance or builder’s warranty to cover defects in the work done to the property.

Utilities and essential services

Does the property have working connections for water, sewerage, electricity, gas, telephone and internet?

Unconnected services may not be available, or may incur a fee to connect. You may also need to choose from a range of suppliers for these services. This may be particularly important in rural areas where some services are not available.

Buyers' rights

Do you know your rights when buying a property?

The contract of sale and section 32 statement contain important information about the property, so you should request to see these and read them thoroughly. Many people engage a lawyer or conveyancer to help them understand the contracts and ensure the sale goes through correctly. If you intend to hire a professional, you should consider speaking to them before you commit to the sale. There are also important rules about the way private sales and auctions are conducted. These may include a cooling-off period and specific rights associated with 'off the plan' sales. The important thing to remember is that, as the buyer, you have rights.

Vendor Statement

The vendor makes this statement in respect of the land in accordance with section 32 of the *Sale of Land Act* 1962.

This statement must be signed by the vendor and given to the purchaser before the purchaser signs the contract.

The vendor may sign by electronic signature.

The purchaser acknowledges being given this statement signed by the vendor with the attached documents before the purchaser signed any contract.

Land	31 CALIBRE AVENUE, Craigieburn 3064	
Vendor's name	LEE ANN NESCI	Date / /
Vendor's signature		
Purchaser's name		Date / /
Purchaser's signature		
Purchaser's name		Date / /
Purchaser's signature		

1 FINANCIAL MATTERS

1.1 Particulars of any Rates, Taxes, Charges or Other Similar Outgoings (and any interest on them)

(a) Their total does not exceed:

\$5,000.00

1.2 Particulars of any Charge (whether registered or not) imposed by or under any Act to secure an amount due under that Act, including the amount owing under the charge

	To	
--	----	--

Other particulars (including dates and times of payments):

1.3 Terms Contract

This section 1.3 only applies if this vendor statement is in respect of a terms contract where the purchaser is obliged to make 2 or more payments (other than a deposit or final payment) to the vendor after the execution of the contract and before the purchaser is entitled to a conveyance or transfer of the land.

Not Applicable

1.4 Sale Subject to Mortgage

This section 1.4 only applies if this vendor statement is in respect of a contract which provides that any mortgage (whether registered or unregistered), is NOT to be discharged before the purchaser becomes entitled to possession or receipts of rents and profits.

Not Applicable

2 INSURANCE

2.1 Damage and Destruction

This section 2.1 only applies if this vendor statement is in respect of a contract which does NOT provide for the land to remain at the risk of the vendor until the purchaser becomes entitled to possession or receipt of rents and profits.

Not Applicable.

2.2 Owner Builder

This section 2.2 only applies where there is a residence on the land that was constructed by an owner-builder within the preceding 6 years and section 137B of the *Building Act 1993* applies to the residence.

Not Applicable.

3 LAND USE

3.1 Easements, Covenants or Other Similar Restrictions

(a) A description of any easement, covenant or other similar restriction affecting the land (whether registered or unregistered): -

Is in the attached copies of title documents.

(b) Particulars of any existing failure to comply with that easement, covenant or other similar restriction are:

To the best of the vendors knowledge there is no existing failure to comply with the terms of any easement, covenant or other similar restriction.

3.2. Road Access

There is NO access to the property by road if the square box is marked with an 'X'

3.3. Designated Bushfire Prone Area

The land is in a designated bushfire prone area under section 192A of the *Building Act 1993* if the square box is marked with an 'X'

3.4. Planning Scheme

Attached is a certificate with the required specified information.

4 NOTICES

4.1. Notice, Order, Declaration, Report or Recommendation

Particulars of any notice, order, declaration, report or recommendation of a public authority or government department or approved proposal directly and currently affecting the land, being a notice, order, declaration, report, recommendation or approved proposal of which the vendor might reasonably be expected to have knowledge:

Not Applicable.

4.2. Agricultural Chemicals

There are NO notices, property management plans, reports or orders in respect of the land issued by a government department or public authority in relation to livestock disease or contamination by agricultural chemicals affecting the ongoing use of the land for agricultural purposes. However, if this is not the case, the details of any such notices, property management plans, reports or orders, are as follows:

Not Applicable.

4.3. Compulsory Acquisition

The particulars of any notices of intention to acquire that have been served under section 6 of the *Land Acquisition and Compensation Act 1986* are as follows:

Not Applicable.

5 BUILDING PERMITS

Particulars of any building permit issued under the *Building Act 1993* in the preceding 7 years (required only where there is a residence on the land):

Are contained in the attached certificate.

6 OWNERS CORPORATION

This section 6 only applies if the land is affected by an owners corporation within the meaning of the *Owners Corporations Act 2006*.

Not Applicable.

7 GROWTH AREAS INFRASTRUCTURE CONTRIBUTION ("GAIC")

Not Applicable.

8 SERVICES

The services which are marked with an 'X' in the accompanying square box are NOT connected to the land:

Electricity supply <input type="checkbox"/>	Gas supply <input type="checkbox"/>	Water supply <input type="checkbox"/>	Sewerage <input type="checkbox"/>	Telephone services <input type="checkbox"/>
---	-------------------------------------	---------------------------------------	-----------------------------------	---

9 TITLE

Attached are copies of the following documents:

9.1 (a) Registered Title

A Register Search Statement and the document, or part of a document, referred to as the 'diagram location' in that statement which identifies the land and its location.

10 SUBDIVISION

10.1. Unregistered Subdivision

This section 10.1 only applies if the land is subject to a subdivision which is not registered.

Not Applicable.

10.2. Staged Subdivision

This section 10.2 only applies if the land is part of a staged subdivision within the meaning of section 37 of the *Subdivision Act 1988*.

Not Applicable.

10.3. Further Plan of Subdivision

This section 10.3 only applies if the land is subject to a subdivision in respect of which a further plan within the meaning of the *Subdivision Act 1988* is proposed.

Not Applicable.

11 DISCLOSURE OF ENERGY INFORMATION

(Disclosure of this information is not required under section 32 of the Sale of Land Act 1962 but may be included in this vendor statement for convenience.)

Details of any energy efficiency information required to be disclosed regarding a disclosure affected building or disclosure area affected area of a building as defined by the *Building Energy Efficiency Disclosure Act 2010* (Cth)

- (a) to be a building or part of a building used or capable of being used as an office for administrative, clerical, professional or similar based activities including any support facilities; and
- (b) which has a net lettable area of at least 1000m²; (but does not include a building under a strata title system or if an occupancy permit was issued less than 2 years before the relevant date):

Not Applicable.

12 DUE DILIGENCE CHECKLIST

(The Sale of Land Act 1962 provides that the vendor or the vendor's licensed estate agent must make a prescribed due diligence checklist available to purchasers before offering land for sale that is vacant residential land or land on which there is a residence. The due diligence checklist is NOT required to be provided with, or attached to, this vendor statement but the checklist may be attached as a matter of convenience.)

- Vacant Residential Land or Land with a Residence
- Attach Due Diligence Checklist (this will be attached if ticked)

13 ATTACHMENTS

(Any certificates, documents and other attachments may be annexed to this section 13)

(Additional information may be added to this section 13 where there is insufficient space in any of the earlier sections)

(Attached is an "Additional Vendor Statement" if section 1.3 (Terms Contract) or section 1.4 (Sale Subject to Mortgage) applies)

**REGISTER SEARCH STATEMENT (Title Search) Transfer of
Land Act 1958**

Page 1 of 1

VOLUME 11931 FOLIO 820

Security no : 124100348796A
Produced 16/09/2022 01:05 PM

LAND DESCRIPTION

Lot 2 on Plan of Subdivision 728996L.
PARENT TITLE Volume 11811 Folio 867
Created by instrument PS728996L 15/11/2017

REGISTERED PROPRIETOR

Estate Fee Simple
Sole Proprietor
LEE ANN NESCI of 31 CALIBRE AVENUE CRAIGIEBURN VIC 3064
AQ548924E 14/12/2017

ENCUMBRANCES, CAVEATS AND NOTICES

MORTGAGE AQ548925C 14/12/2017
AUSTRALIA AND NEW ZEALAND BANKING GROUP LTD

COVENANT PS702821U 28/05/2014
Expiry Date 29/05/2024

Any encumbrances created by Section 98 Transfer of Land Act 1958 or Section 24 Subdivision Act 1988 and any other encumbrances shown or entered on the plan set out under DIAGRAM LOCATION below.

AGREEMENT Section 173 Planning and Environment Act 1987
AK382843D 04/06/2013

DIAGRAM LOCATION

SEE PS728996L FOR FURTHER DETAILS AND BOUNDARIES

ACTIVITY IN THE LAST 125 DAYS

NIL

-----END OF REGISTER SEARCH STATEMENT-----

Additional information: (not part of the Register Search Statement)

Street Address: 31 CALIBRE AVENUE CRAIGIEBURN VIC 3064

ADMINISTRATIVE NOTICES

NIL

eCT Control 15314Q ANZ RETAIL BANKING
Effective from 14/12/2017

DOCUMENT END



Imaged Document Cover Sheet

The document following this cover sheet is an imaged document supplied by LANDATA®, Secure Electronic Registries Victoria.

Document Type	Plan
Document Identification	PS728996L
Number of Pages (excluding this cover sheet)	2
Document Assembled	16/09/2022 13:07

Copyright and disclaimer notice:

© State of Victoria. This publication is copyright. No part may be reproduced by any process except in accordance with the provisions of the Copyright Act 1968 (Cth) and for the purposes of Section 32 of the Sale of Land Act 1962 or pursuant to a written agreement. The information is only valid at the time and in the form obtained from the LANDATA® System. None of the State of Victoria, LANDATA®, Secure Electronic Registries Victoria Pty Ltd (ABN 86 627 986 396) as trustee for the Secure Electronic Registries Victoria Trust (ABN 83 206 746 897) accept responsibility for any subsequent release, publication or reproduction of the information.

The document is invalid if this cover sheet is removed or altered.

PLAN OF SUBDIVISION		LV USE ONLY EDITION 1	Plan Number PS 728996L
<p style="text-align: center;">LOCATION OF LAND</p> <p>Parish : YUROKE Township : - Section : 18 Crown Allotment : B (PART) Crown Portion : -</p> <p>Title Reference : VOL. 11811 FOL. 867</p> <p>Last Plan Reference : Lot 1303, PS702821U</p> <p>Postal Address : 31 CALIBRE AVENUE (at time of subdivision) CRAIGIEBURN VIC 3064</p> <p>MGA Co-ordinates E 314 481 ZONE : 55 (of approx. centre of land in plan) N 5 836 480</p>		<p>COUNCIL NAME: HUME CITY COUNCIL</p>	
VESTING OF ROADS AND/OR RESERVES		NOTATIONS	
IDENTIFIER	COUNCIL/BODY/PERSON		
NIL	NIL		
NOTATIONS		<p>BOUNDARIES SHOWN BY THICK CONTINUOUS LINES ARE DEFINED BY BUILDINGS. LOCATION OF BOUNDARIES DEFINED BY BUILDINGS:</p> <p>EXTERIOR FACE: ALL BOUNDARIES</p>	
<p>DEPTH LIMITATION: Does not apply.</p>		<p>Survey : THIS PLAN IS BASED ON SURVEY. To be completed where applicable: THIS SURVEY HAS BEEN CONNECTED TO PERMANENT MARKS No(s) 899 & 900. IN PROCLAIMED SURVEY AREA No.</p> <p>Staging : THIS IS NOT A STAGED SUBDIVISION PLANNING PERMIT No. P17913</p>	
<p>Survey : THIS PLAN IS BASED ON SURVEY. To be completed where applicable: THIS SURVEY HAS BEEN CONNECTED TO PERMANENT MARKS No(s) 899 & 900. IN PROCLAIMED SURVEY AREA No.</p> <p>Staging : THIS IS NOT A STAGED SUBDIVISION PLANNING PERMIT No. P17913</p>			
EASEMENT INFORMATION			
LEGEND: A - APPURTENANT EASEMENT E - ENCUMBERING EASEMENT R - ENCUMBERING EASEMENT (ROAD)			
SECTION 12 (2) OF THE SUBDIVISION ACT 1988 APPLIES TO ALL OF THE LAND IN THIS PLAN			
EASEMENT REFERENCE	PURPOSE	WIDTH (Metres)	LAND BENEFITED/IN FAVOUR OF
E-3	DRAINAGE	2.50	HUME CITY COUNCIL
E-3	SEWERAGE	2.50	YARRA VALLEY WATER CORPORATION
CHARTER. KECK CRAMER		DIGITALLY SIGNED BY LICENSED SURVEYOR: MYLES SEWELL	
Level 19/8 Exhibition Street, Melbourne Victoria 3000 Telephone 03 8102 8888 www.charterkc.com.au		SHEET 1 OF 2 SHEETS ORIGINAL SHEET SIZE A3 PLAN REGISTERED TIME: 12:04PM DATE: 15/11/17 Ethan KAO Assistant Registrar of Titles	
REF. 10110490-1303		VERSION 4 6/09/17	

Plan Number
PS 728996L

PLAN OF SUBDIVISION

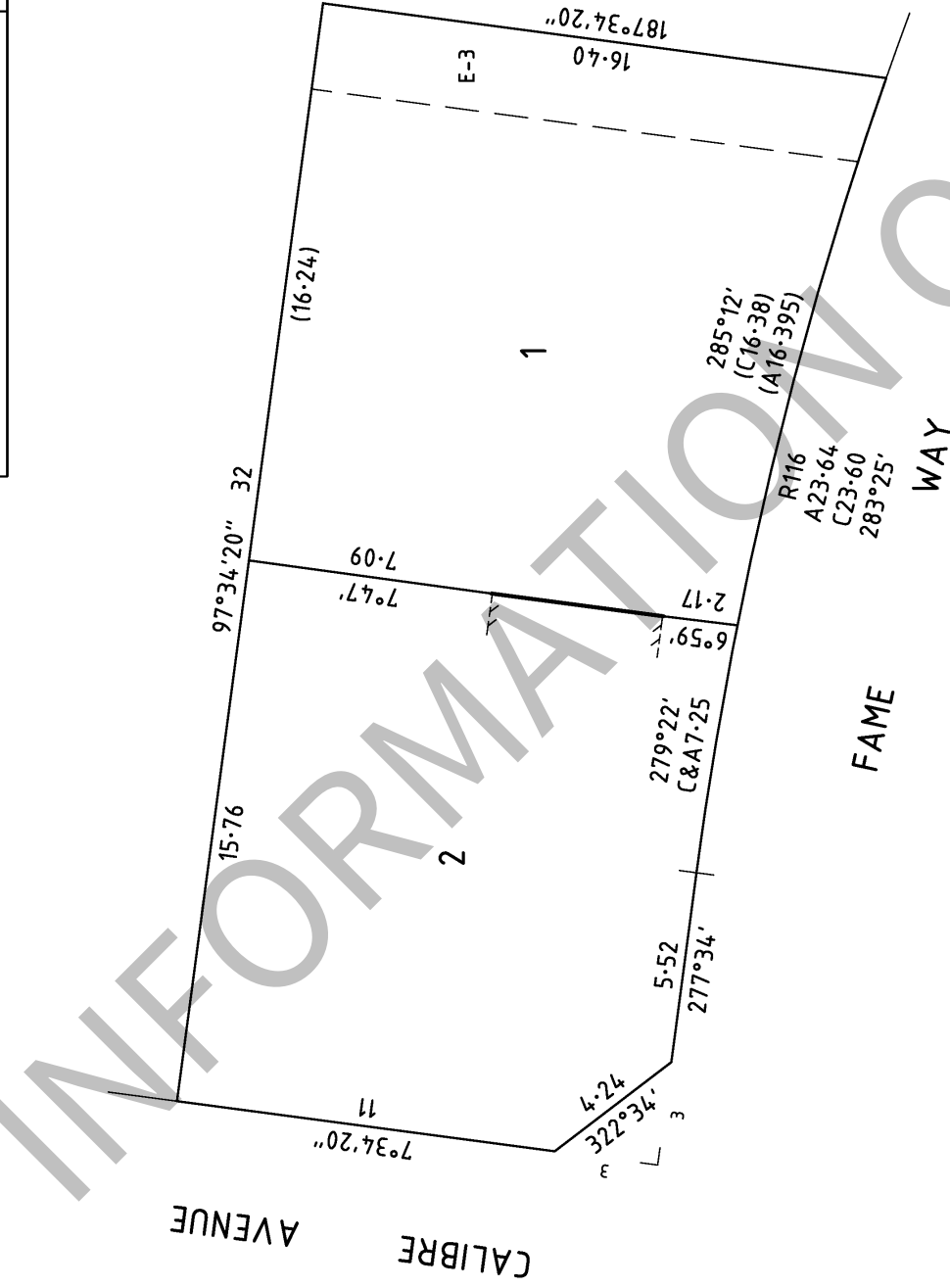
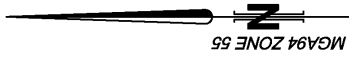

SHEET 2

CHARTER.
KECK CRAMER
Level 19/8 Exhibition Street, Melbourne Victoria 3000
Telephone 03 8102 8888 www.charterkc.com.au

ORIGINAL
SCALE SHEET SIZE
1:150 A3

SCALE
1:50 0 3 6
LENGTHS ARE IN METRES

DIGITALLY SIGNED BY LICENSED SURVEYOR:
MYLES SEWELL

REF. 10110490-1303 VERSION 4

Imaged Document Cover Sheet

The document following this cover sheet is an imaged document supplied by LANDATA®, Secure Electronic Registries Victoria.

Document Type	Instrument
Document Identification	PS702821U
Number of Pages (excluding this cover sheet)	1
Document Assembled	16/09/2022 16:05

Copyright and disclaimer notice:

© State of Victoria. This publication is copyright. No part may be reproduced by any process except in accordance with the provisions of the Copyright Act 1968 (Cth) and for the purposes of Section 32 of the Sale of Land Act 1962 or pursuant to a written agreement. The information is only valid at the time and in the form obtained from the LANDATA® System. None of the State of Victoria, LANDATA®, Secure Electronic Registries Victoria Pty Ltd (ABN 86 627 986 396) as trustee for the Secure Electronic Registries Victoria Trust (ABN 83 206 746 897) accept responsibility for any subsequent release, publication or reproduction of the information.

The document is invalid if this cover sheet is removed or altered.

Subdivision or Consolidation

Section 22 Subdivision Act 1988

P T C U U P I F	PS702821U
	20/05/2014 \$10,295.70 PS



Lodged by

Name: HWL EBSWORTH LAWYERS
 Phone: +61 3 8644 3500
 Address: Level 26, 530 Collins Street
 Melbourne VIC 3000
 Reference: MP:308986
 Customer Code: 0985 X

The applicant applies for registration of the plan described.

Land: *(volume and folio)*

Volume 11489 Folio 815

Applicant: *(full name and address including postcode)*

PEET CRAIGIEBURN PTY LTD of Level 3, 492 St Kilda Road, Melbourne Vic 3004

Plan No.:

Stage No.: *(if applicable)*

SPEAR No.: *(if applicable)*

PS702821U

S036929C

Council in which land is located: HUME CITY COUNCIL

Date: 20/5/14

Signature of Australian Legal Practitioner under the *Legal Profession Act 2004* for applicant

David Phillip Marriott
 Level 26, 530 Collins Street, Melbourne
 An Australian Legal Practitioner
 (within the meaning of the
 Legal Profession Act 2004)

33661110A

SA22

Page 1 of 1

THE BACK OF THIS FORM MUST NOT BE USED

Land Victoria, 570 Bourke Street, Melbourne, 3000, Phone: 8636-2010

Doc ID 168416851v1

Imaged Document Cover Sheet

The document following this cover sheet is an imaged document supplied by LANDATA®, Secure Electronic Registries Victoria.

Document Type	Instrument
Document Identification	AK382843D
Number of Pages (excluding this cover sheet)	14
Document Assembled	16/09/2022 16:05

Copyright and disclaimer notice:

© State of Victoria. This publication is copyright. No part may be reproduced by any process except in accordance with the provisions of the Copyright Act 1968 (Cth) and for the purposes of Section 32 of the Sale of Land Act 1962 or pursuant to a written agreement. The information is only valid at the time and in the form obtained from the LANDATA® System. None of the State of Victoria, LANDATA®, Secure Electronic Registries Victoria Pty Ltd (ABN 86 627 986 396) as trustee for the Secure Electronic Registries Victoria Trust (ABN 83 206 746 897) accept responsibility for any subsequent release, publication or reproduction of the information.

The document is invalid if this cover sheet is removed or altered.

Application by a Responsible Authority for the making of a Recording of an Agreement

Section 181 **Planning and Environment Act 1987**

AK382843D



Form 18

Lodged by:

Name: MADDOCKS
Phone: 9288 0555
Address: Level 6, 140 William Street, Melbourne, Victoria, 3000
Ref: TGM:TED:6000018
Customer Code: 1167E

The Responsible Authority having made an agreement referred to in section 181(1) of the *Planning and Environment Act 1987* requires a recording to be made in the Register.

2

11420 343

Land: Volume ~~14387~~ Folio ~~283~~

Responsible Authority: Hume City Council, 1079 Pascoe Vale Road, Broadmeadows, Victoria

Section and Act under which agreement made: Section 173 of the *Planning and Environment Act 1987*

A copy of the Agreement is attached to this Application

Date: 3 June 2013

Signature for Responsible Authority:

Name of officer:

Michael Sharp

Position held:

Manager Strategic Planning

AK382843D

04/06/2013 \$110.30 173



Dated 3 June 2013

Planning agreement

Craigieburn R2 Precinct Structure Plan

OS04, Southern Active Playing Field Land

Parties

Hume City Council

Peet Craigieburn Pty Limited

ACN 100 290 640

Norton Rose Australia
485 Bourke Street
Melbourne 3000
Tel: +61 (0)3 8686 6713
www.nortonrose.com
Our ref: SGM/AAG/2693934

AK382843D

04/06/2013 \$110.30 173

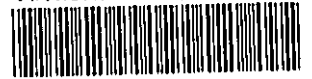

Contents

1	Definitions and interpretation	2
2	Interpretation	3
3	Land in lieu	4
4	Credit	5
5	Provision of information by Owner	5
6	Agreed Land Value	6
7	Further obligations of the Owner	6
8	Further assurance	6
9	Agreement under section 173 of the Act	6
10	Owner's warranties	6
11	Planning objectives	6
12	Goods and services tax	7
13	GAIC	7
14	General matters	7
15	Commencement of Agreement	9
16	Amendment	9
17	Counterparts	9
18	Ending of Agreement	9
	Mortgagee's Consent	2

INFORMATION ONLY

AK382843D

04/06/2013 \$110.30 173

Agreement dated 3 June 2013

Parties
Hume City Council
of 1079 Pascoe Vale Road, Broadmeadows, Victoria
(Council)

Peet Craigieburn Pty Limited ACN 100 290 640
of Level 7, 200 St Georges Terrace, Perth, Western Australia
(Owner)

Recitals

- A** Council is the responsible authority that is responsible for the administration and enforcement of the Hume Planning Scheme (**Planning Scheme**) pursuant to the provisions of the Act.
- B** Council is also the collecting agency and the development agency under the 'Craigieburn R2 Precinct Development Contributions Plan' (**DCP**), which is incorporated into the Planning Scheme, for the purposes of section 46H of the Act.
- C** Council enters into this Agreement in its capacity as a responsible authority and in its capacity as a collecting agency.
- D** The Owner is the registered proprietor of an estate in fee simple of the Land.
- E** The Land is subject to a registered mortgage in favour of ANZ Fiduciary Services Pty Ltd (number AH739084N) (**the Mortgagee**). The Mortgagee has consented to the Owner entering into this Agreement.
- F** The Land is located within the Craigieburn R2 precinct which is located within the Urban Growth Zone – Schedule 1 to which the Craigieburn R2 Precinct Structure Plan applies and is also subject to Development Contributions Plan Overlay Schedule 1 (**DCPO1**) under the Planning Scheme. DCPO1 applies the DCP to the Land.
- G** The DCP sets out the contributions expected from individual landholders within the area covered by the DCP to fund infrastructure and services required as a result of development of the area covered by the DCP.
- H** The DCP provides that:
 - (1) where the collecting agency agrees in writing, infrastructure projects funded in the DCP may be provided by developers with a Credit being provided to the developer against their development contribution liability;
 - (2) if the collecting agency agrees to works and/or provision of land in lieu of the payment of the infrastructure levy, the land owner must enter into an agreement under section 173 of the Act in respect of the proposed works and/or provision of land in lieu to specify implementation requirements; and
 - (3) that Project OS04 may be provided as land in lieu.
- I** Council has determined that the Owner may provide Project OS04 in the DCP with a Credit being provided to the Owner against its development contribution liability.

AK382843D

04/06/2013 \$110.30 173



- J Clause 4.5(3) of the Project RD03 Section 173 Agreement provides that the Owner must pay Levies in cash for subsequent Stages once the Levies payable in relation to a Stage exceed the amount of Credit remaining.
- K Council and the Owner agree that notwithstanding Clause 4.5(3) of the Project RD03 Section 173 Agreement, Credits can be applied for subsequent Stages under this Agreement instead of cash.
- L The parties enter into this Agreement to facilitate the requirements referred to in the Recitals.

It is agreed

1 Definitions and interpretation

1.1 Definitions

In this Agreement, the words and expressions set out in this clause have the following meanings unless the context admits otherwise:

- (1) **Act** means the Planning and Environment Act 1987.
- (2) **Agreed Land Value** means the amount set out in clause ~~8~~ which is deemed to include all transfer costs, costs of plans of subdivision, registration fees and the like or any other amount which has been specifically agreed in writing by Council. *Handwritten: 4.1, 2F, RB, D, EP*
- (3) **Agreement** means this agreement and any agreement executed by the parties expressed to be supplemental to this agreement.
- (4) **Certification** means certification by the responsible authority under the Subdivision Act 1988.
- (5) **Combined Credit** means the Credit and any credits allowed under the Project RD03 Section 173 Agreement.
- (6) **Community Infrastructure Levy** means the community infrastructure levy that is required to be paid per net developable hectare of residential land upon development of the Land calculated and adjusted in accordance with the DCP.
- (7) **Council** means Hume City Council or its successor as the authority responsible for administering and enforcing the Planning Scheme or acting as the collecting agency for the purposes of section 46H of the Act and includes its agents, officers, employees, servants, workers and contractors.
- (8) **Credit** means a credit against the Levies payable as described in clause 4.
- (9) **DCP** means the Craigieburn R2 Precinct Development Contributions Plan, being an incorporated document in the Planning Scheme.
- (10) **Development Infrastructure Levy** means the development infrastructure levy that is required to be paid per net developable hectare of residential land upon development of the Land calculated and adjusted in accordance with the DCP.
- (11) **GAIC** means the Growth Areas Infrastructure Charge under the Act.

AK382843D

04/06/2013 \$110.30 173



(12) **GST Act** means the New Tax System (Goods and Services Tax) Act 1999 (Cth) as amended from time to time.

11420
p (13) **Land** means the land described in Certificate of Title Volume ~~14387~~ Folio ~~289~~, being Lot ~~8~~ on Plan of Subdivision ~~641096H~~
343 G 711340L

(14) **Levies** means the Community Infrastructure Levy and the Development Infrastructure Levy.

(15) **Lot** means a lot that is intended to be developed with a dwelling and not further subdivided.

(16) **Mortgagee** means the person described in Recital E.

(17) **Owner** means the person or persons registered or entitled from time to time to be registered by the Registrar of Titles as proprietor or proprietors of an estate in fee simple of the Land or any part of it and includes a Mortgagee in possession.

(18) **Planning Scheme** means the Hume Planning Scheme and any successor instrument or other planning scheme which applies to the Land.

(19) **Project OS04** means the provision of the Project OS04 Land.

(20) **Project OS04 Land** means that part of the Land for the southern active playing field 3 with a total unencumbered area of 8.38 hectares, as described in the DCP and as generally shown in the Southern Hub at Plan 10 of the PSP.

(21) **Project RD03 Section 173 Agreement** means the agreement between Council and the Owner dated 29 March 2012 made pursuant to section 173 of the Act in relation to Project RD03 as described in the DCP.

(22) **PSP** means the Craigieburn R2 Precinct Structure Plan, being an incorporated document in the Planning Scheme.

(23) **Stage** is a reference to a stage of subdivision of the Land.

(24) **Statement of Compliance** means a statement of compliance issued under the Subdivision Act 1988.

(25) **Tribunal** means the Victorian Civil and Administrative Tribunal.

(26) **Valuation** means the valuation of the Project OS04 Land as at 1 July 2012 procured by the Council and valued by Bill Katsianis (Qualified Valuer) in accordance with clause 3.1.6 of the DCP.

2 Interpretation

In this Agreement, unless the context indicates otherwise:

- (1) A reference to this Agreement includes any variation or replacement of it.
- (2) The singular includes the plural and the plural includes the singular.
- (3) A reference to a gender includes a reference to each other gender.

AK382843D

04/06/2013 \$110.30 173



- (4) A reference to a person includes a reference to a firm, corporation or other corporate body and their successors in law.
- (5) If a party consists of more than one person this Agreement binds them jointly and each of them severally.
- (6) A reference to a statute includes any subordinate instruments made under that statute.
- (7) A reference to a statute includes any statutes amending, consolidating or replacing that statute.
- (8) All headings are for ease of reference only and shall not be taken into account in the construction or interpretation of this Agreement.
- (9) The recitals to this Agreement are and will be deemed to form part of this Agreement including any terms defined within the Recitals.
- (10) The obligations of the Owner under this Agreement, will take effect as separate and several covenants which are annexed to and run at law and equity with the Land provided that if the Land is subdivided, this Agreement must be read and applied so that each subsequent owner of a lot is only responsible for those covenants and obligations which relate to that owner's lot.

3 Land in lieu

3.1 The Owner agrees that it must vest the Project OS04 Land in Council for no consideration to the reasonable satisfaction of Council.

3.2 The Project OS04 Land is not required to be vested in Council prior to 1 February 2016, but must be vested in Council prior to 31 March 2016.

3.3 Council may:

- (1) at its absolute discretion extend the date set out in clause 3.2 or
- (2) refuse to issue any Statements of Compliance in respect of the subdivision of the Land until the Project OS04 Land has vested in Council to the satisfaction of Council.

3.4 The Owner agrees that the plan of subdivision which includes the Project OS04 Land will vest the Project OS04 Land in Council as a reserve upon registration of the Stage which creates that reserve.

3.5 After the Owner vests the Project OS04 Land in Council:

- (1) the Council will grant to the Owner (and its agents, consultants and contractors) an exclusive fee free right to access the Project OS04 Land for the purpose of constructing projects identified in the DCP, until the projects identified in the DCP have reached practical completion or any maintenance period after practical completion has ended.
- (2) the Owner, when accessing the Project OS04 Land in accordance with this Agreement will comply and ensure that its agents, consultants and contractors comply with all relevant laws and the reasonable requirements and directions of Council, including in relation to occupational health and safety.

AK382843D

04/06/2013 \$110.30 173

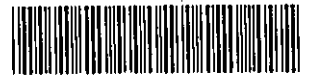

4 Credit

- 4.1 Council agrees that it will, upon commencement of this agreement, allow the Owner a Credit equal to \$3,750,000.
- 4.2 The parties agree that the amount of the Credit identified in clause 4.1 represents the value of the Project OS04 Land identified in the DCP adjusted in accordance with the Valuation and will not be adjusted further.
- 4.3 Council agrees that the Owner will not be required to pay the Levies in cash until the Combined Credit has been exhausted, determined as set out in clause 4.4.
- 4.4 Prior to the issue of a Statement of Compliance by Council for a Stage, Council must:
 - (1) calculate the Levies payable for such Stage/s as at that date; and
 - (2) deduct the amount calculated under 4.4(1) from the Combined Credit until the Combined Credit has been exhausted.
- 4.5 When the amount of the Levies payable in relation to a Stage/s exceeds the amount of the Combined Credit remaining:
 - (1) Council must notify the Owner in writing that the Combined Credit has been exhausted;
 - (2) in relation to that Stage/s, the Owner must pay in cash an amount equal to the amount of the Levies payable in relation to that Stage/s that exceeds the amount of Combined Credit remaining prior to the issue of a Statement of Compliance; and
 - (3) in relation to subsequent Stages, the Owner must pay the Levies in cash prior to the issue of a Statement of Compliance.

5 Provision of information by Owner

- 5.1 The Owner must include in an application for a planning permit for subdivision the following information in relation to the proposed subdivision:
 - (1) the net developable hectares included in the Stage/s;
 - (2) the Levies payable in relation to the Stage/s;
 - (3) the amounts previously deducted from the Credit on a per-Stage basis;
 - (4) the amount of Credit to be deducted in relation to the Stage/s; and
 - (5) the amount of Credit remaining following deduction in relation to the Stage/s,to the satisfaction of Council.
- 5.2 The Owner must confirm or update the information set out in clause 5.1:
 - (1) prior to certification of the plan of subdivision under the Subdivision Act 1988; and
 - (2) prior to the issue of a Statement of Compliance for the plan of subdivision.

AK382843D

04/06/2013 \$110.30 173



6 Agreed Land Value

Council and the Owner agree that:

- 6.1 the Agreed Land Value is intended to replace the market value and any other method of calculating compensation payable to a person under the *Land Acquisition and Compensation Act 1986* and the Act in respect of Project Land; and
- 6.2 upon payment being made in accordance with this Agreement whether as a monetary amount or by a Credit in respect of the Agreed Land Value or any other amount agreed to be paid under this Agreement in respect of any land, no other compensation is payable for the effect of severance or for solatium as those terms or concepts are understood in the context of the *Land Acquisition and Compensation Act 1986* or for any other category of or form of loss or compensation in respect of the Project Land.

0504 BF WB TB GP DL

0504 BF WB TB DL GP

7 Further obligations of the Owner

The Owner further agrees that:

7.1 Notice

The Owner must bring this Agreement to the attention of all prospective purchasers, mortgagees, transferees and assigns.

7.2 Council's costs to be paid

The Owner must pay immediately on demand the reasonable costs of Council of and incidental to the preparation and execution of this Agreement. Those costs are and remain a charge on the Land until paid.

8 Further assurance

The parties to this Agreement must do or cause to be done all things that are reasonably necessary to give effect to this Agreement.

9 Agreement under section 173 of the Act

The parties acknowledge and agree that this Agreement is made pursuant to section 173 of the Act and the obligations of the Owner under this Agreement are obligations to be performed by the Owner as a condition subject to which the Land may be used and developed for specified purposes.

10 Owner's warranties

Without limiting the operation or effect which this Agreement has, the Owner warrants that apart from the Owner and any other person who has consented in writing to this Agreement, no other person has any interest, either legal or equitable, in the Land.

11 Planning objectives

The parties acknowledge that the provisions of this Agreement are intended to achieve or advance the objectives of planning in Victoria and the objectives of the Planning Scheme.

AK382843D

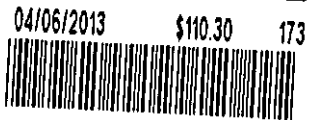

12 Goods and services tax

12.1 Definitions and expressions

Expressions used in this Agreement that are defined in the GST Act have the same meaning as given to them in the GST Act, unless expressed to the contrary.

12.2 Liability to pay any GST

Except where express provision is made to the contrary, and subject to this clause, any consideration that may be provided under this Agreement is exclusive of any GST. If a party makes a taxable supply in connection with this Agreement for a consideration which represents its value, then the recipient of the taxable supply must also pay, at the same time and in the same manner as the value is otherwise payable, the amount of any GST payable in respect of the taxable supply.

12.3 Costs

To the extent that one party is required to reimburse another party for costs incurred by the other party, those costs do not include any amount in respect of GST for which the other party is entitled to claim an input tax credit.

12.4 Tax Invoice

A party's right to payment of GST is subject to a tax invoice being delivered to the recipient of the taxable supply.

13 GAIC

13.1 All land transferred to or vested in Council must have any liability for GAIC discharged prior to it being transferred to or vested in Council and to the extent it is not, the Owner shall remain liable to Council for any GAIC liability incurred by Council.

13.2 The Owner must provide a certificate of release under section 201SY of the Act confirming the release of the land referred to in clause 13.1 from GAIC liability.

14 General matters

14.1 Service of notice

A notice or other communication required or permitted to be served by a party on another party shall be in writing and may be served:

- (1) by delivering it personally on that party; or
- (2) by sending it by pre paid post, addressed to that party at the address set out in this Agreement or subsequently notified to each party from time to time; or
- (3) by sending it by facsimile provided that a communication sent by facsimile shall be confirmed immediately in writing by the sending party by hand delivery or pre paid post.

14.2 Time of service

A notice or other communication is deemed served:

- (1) if delivered personally, on the next following business day;

AK382843D

04/06/2013 \$110.30 173



- (2) if posted within Australia to an Australian address, two (2) business days after the date of posting and in any other case, seven (7) business days after the date of posting;
- (3) if sent by facsimile, on the next following business day unless the receiving party has requested retransmission before the end of that day;
- (4) if received after 6.00pm in the place of receipt or on a day which is not a business day, at 9.00am on the next business day.

14.3 No waiver

Any time or other indulgence granted by Council to the Owner or any variation of the terms and conditions of this Agreement or any judgement or order obtained by Council against the Owner will not in any way amount to a waiver of any of the rights or remedies of Council in relation to the terms of this Agreement.

14.4 Jurisdiction

For the purposes of this Agreement, the parties acknowledge that they are subject to the jurisdiction of the Act and the Victorian Courts and Tribunals for the enforcement of this Agreement.

14.5 Severability

If a court, arbitrator, tribunal or other competent authority determines that a word, phrase, sentence, paragraph or clause of this Agreement is unenforceable, illegal or void then it shall be severed but the other provisions of this Agreement shall remain operative.

14.6 Disputes

- (1) If there is a dispute between the parties concerning the interpretation or implementation of this Agreement, that dispute may be referred to the Tribunal for resolution to the extent permitted by the Act.
- (2) If there is a dispute concerning any matter which is not referable to the Tribunal under the Act, that dispute may be referred for arbitration by an Arbitrator agreed upon in writing by the parties or, in the absence of such agreement the Chairman of the Victorian Chapter of the Institute of Arbitrators, Australia or his nominee, for arbitration.
- (3) Where provision is made in this Agreement that any matter be done to the satisfaction of Council or must not be done without its consent and a dispute arises in relation to such provision, the dispute may be referred to the Tribunal in accordance with Section 149(1)(b) of the Act.
- (4) The parties are entitled to legal representation for the purposes of any arbitration or referral referred to in Clauses 13.6(2) and 13.6(3) above, and unless the Arbitrator, Chairman, nominee or the Tribunal otherwise directs, each party must bear its own costs.

14.7 No fettering of Council's powers

The parties acknowledge and agree that this Agreement does not fetter or restrict the power or discretion of Council to make any decision or impose any requirements or conditions in connection with the granting of any planning approval or certification of any plans of subdivision applicable to the Land or relating to any use or development of the Land.

AK382843D

04/06/2013 \$110.30 173

15 Commencement of Agreement

The obligations of the Owner under this Agreement shall commence and bind the Owner from the date of this Agreement.

16 Amendment

- 16.1 If the Act requires the approval of the Minister for the amendment of an agreement made under section 173 of the Act, the parties may, subject to the approval of the Minister, amend this Agreement by written agreement.
- 16.2 If the Act does not require the approval of the Minister for the amendment of an agreement made under section 173 of the Act, the parties may amend this Agreement by written agreement.

17 Counterparts

This Agreement may be executed in counterparts. Each counterpart is an original but the counterparts together are one and the same agreement. This Agreement is binding on the parties on the exchange of the executed counterparts. A copy of the original executed counterpart sent by facsimile machine or email:

- (1) must be treated as an original counterpart;
- (2) is sufficient evidence of the execution of the original; and
- (3) may be produced in evidence for all purposes in place of the original.

18 Ending of Agreement

18.1 This Agreement will end when:

- (1) Council has given notice under clause 4.5 that the Credit has been exhausted; and
- (2) the Owner has complied with all of the Owner's obligations under this Agreement,

or otherwise by agreement between the parties in accordance with section 177(2) of the Act.

18.2 As soon as reasonably practicable after the Agreement has ended, Council will at the Owner's request and at the Owner's costs, apply to the Registrar of Titles under section 183(1) of the Act to cancel the recording of the Agreement.

AK382843D

04/06/2013 \$110.30 173

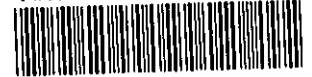

Executed by the parties as a deed.

The common seal of Hume City Council was affixed hereto in the presence of:

~~_____~~
 Chief Executive Officer

~~_____~~
 Councillor

Executed by Peet Craigieburn Pty Limited by its duly authorised attorneys

KATE BRAMBROOK
Senior Development Manager – Level 2 Attorney

[Signature]

and

Tony Gallagher - General Manager, Development – Level 1 Attorney

[Signature]

under Power of Attorney dated 3rd December 2010 in the presence of

[Signature]
Signature of Witness

BROOKE FORMOSA
Name of witness

THE COMMON SEAL of HUME CITY COUNCIL was hereto affixed on the 23 day of May, 2013 in the presence of:

COUNCILLOR [Signature]

CHIEF EXECUTIVE OFFICER [Signature]



AK382843D

04/06/2013 \$110.30 173



Mortgagee's Consent

ANZ Fiduciary Services Pty Ltd as Mortgagee of registered Mortgage No. AH739084N consents to the Owner entering into this Agreement and in the event that the Mortgagee becomes Mortgagee in possession, agrees to be bound by the covenants and conditions of this Agreement.

Executed by Mortgagee:

Signed, sealed and delivered by ANZ
Fiduciary Services Pty Ltd in the presence
of:



Signature of witness

Simon Ruta

Name of witness (BLOCK LETTERS)

12/100 Queen Street, Melbourne

Address of witness

 Long Do

INFORMATION ONLY

Property No : 715814
 Certificate No : eLIC054790
LAND INFORMATION CERTIFICATE
 Year Ending: 30 June 2023
 All Enquiries and Updates to Rates on 9205 2688



ABN 14 854 354 856
 1079 PASCOE VALE ROAD
 BROADMEADOWS
 VICTORIA 3047

PO BOX 119
 DALLAS 3047

Telephone: 03 9205 2200
 Rates Dept 03 9205 2688
 Facsimile: 03 9309 0109
 www.hume.vic.gov.au

Your Reference: 1879
 Date of Issue: 19/09/2022

**SECURE ELECTRONIC REGISTRIES VICTORIA (SERV)
 TWO MELBOURNE QUARTER
 LEVEL 13/697 COLLINS ST
 DOCKLANDS VIC 3008**

Property Description:	Lot 2 PS 728996L Vol 11931 Fol 820
Property Situated:	31 CALIBRE AVE CRAIGIEBURN VIC 3064

Site Value \$194000	C.I.V. \$382000	N.A.V. \$19100
---------------------	-----------------	----------------

The level of valuation is 1/01/2022 and the Date the Valuation was adopted for Rating Purposes is 1/07/2022

RATES AND CHARGES FROM	01/07/2022	TO	30/06/2023
	RATE LEVIED ON C.I.V.		BALANCES OUTSTANDING
General Rate	\$1,127.30		\$1,108.66
Land Use Rebate	\$0.00		\$0.00
Optional Waste Charges	-\$20.90		\$0.00
Fire Service Property Levy	\$137.20		\$134.94
Special Charge / Rate	\$0.00		\$0.00
Arrears as at 30/06/2022			\$0.00
Interest / Legal Costs			
TOTAL RATES AND CHARGES	\$1,243.60		\$1,243.60

****PLEASE NOTE :** Rates for 2022/2023 are payable by four instalments on the following dates
 30/09/2022, 30/11/2022, 28/02/2023 & 31/05/2023

OTHER CHARGES				
Account Number / Description	Principal	Interest	Interest To	Balance
			TOTAL OTHER CHARGES	

PEXA BPAY BILLER CODE HAS CHANGED, PLEASE SEE NEXT PAGE FOR DETAILS
TOTAL OUTSTANDING AT ISSUE DATE : \$1,243.60

All overdue rates and charges must be paid at settlement.

Property No : 715814
Certificate No : eLIC054790
LAND INFORMATION CERTIFICATE
Year Ending: 30 June 2023
All Enquiries and Updates to Rates on 9205 2688

Property Situated: 31 CALIBRE AVE CRAIGIEBURN VIC 3064

This Certificate provides information regarding valuations, rates, charges, other monies owing and any orders and notices made under the Local Government Act 2020, the Local Government Act 1958, Local Government Act 1989 or under a Local Law of the Council. This Certificate is not required to include information regarding planning, building, health, land fill, land slip, flooding information or service easements. Information regarding these matters may be available from the Council or the relevant authority. A fee may be charged for such information.

NOTICES, ORDERS, OUTSTANDING OR POTENTIAL LIABILITY / SUBDIVISIONAL REQUIREMENTS.

- There is no potential liability for Rates under the Cultural and Recreational Lands Act 1963.
- There is no potential liability for rates under section 173 or 174A of the Local Government Act 1989, nor is any amount due under section 227 of the Local Government Act 1989.
- There is no outstanding amount required to be paid for Recreational Purposes or any transfer of land required to be made to Council for Recreational Purposes under section 18 of the Subdivision Act 1988 or the Local Government Act 1958.

There are no notices or orders on the land that have been served by Council under the Local Government Act 1989, the Local Government Act 1958, or under a Local Law of the Council which have a continuing application as at the date of this certificate.

- It is recommended that new industrial and commercial property owners in particular, check the property complies with the conditions of any Planning Permits issued and the Hume Planning Scheme, to avoid enforcement proceedings. Contact Development Services on telephone (03) 9205 2309 for information on planning controls relating to the property.

New Swimming Pool & Spa registration laws commenced 1 December 2019. Pool Owners must register their Swimming Pools & Spas with Council by 1 June 2020. www.hume.vic.gov.au for more information and registrations.

I HEREBY CERTIFY THAT AS AT THE DATE OF ISSUE, THE INFORMATION GIVEN IN THIS CERTIFICATE IS A TRUE AND CORRECT DISCLOSURE OF THE MATTERS SET OUT ABOVE. RECEIVED \$27.80 BEING THE FEE REQUIRED FOR THIS CERTIFICATE.

Verbal update of information contained in this Certificate will only be given for 90 days after date of issue. Council cannot be held responsible for any information given verbally.



Delegated Officer
19/09/2022

Please Note: Council ownership records will only be updated on receipt of a Notice of Acquisition. Prompt attention will facilitate the new owners' dealings with council. All notices of acquisition can be sent directly to rates@hume.vic.gov.au

PEXA BPAY BILLER CODE HAS CHANGED



Biller Code: 357947
Ref: 9929415

If settling outstanding amounts via BPay please send advice to rates@hume.vic.gov.au

16th September 2022

MELBOURNE REAL ESTATE CONVEYANCING.

Dear MELBOURNE REAL ESTATE CONVEYANCING.,

RE: Application for Water Information Statement

Property Address:	31 CALIBRE AVENUE CRAIGIEBURN 3064
Applicant	MELBOURNE REAL ESTATE CONVEYANCING.
Information Statement	30722853
Conveyancing Account Number	9759316125
Your Reference	1879

Thank you for your recent application for a Water Information Statement (WIS). We are pleased to provide you the WIS for the above property address. This statement includes:

- Yarra Valley Water Property Information Statement
- Melbourne Water Property Information Statement
- Asset Plan
- Rates Certificate

If you have any questions about Yarra Valley Water information provided, please phone us on **1300 304 688** or email us at the address enquiry@yvw.com.au. For further information you can also refer to the Yarra Valley Water website at www.yvw.com.au.

Yours sincerely,



Steve Lennox
GENERAL MANAGER
RETAIL SERVICES

Yarra Valley Water Property Information Statement

Property Address	31 CALIBRE AVENUE CRAIGIEBURN 3064
------------------	------------------------------------

STATEMENT UNDER SECTION 158 WATER ACT 1989

THE FOLLOWING INFORMATION RELATES TO SECTION 158(3)

Existing sewer mains will be shown on the Asset Plan.

THE FOLLOWING INFORMATION RELATES TO SECTION 158(4)

This property has an Overflow Relief Cap (ORC) installed which is an anti-infiltration device that seals against storm water entering sewer drain during flood conditions. The top of the device must be kept clear of any obstruction at all times. It is the owner's responsibility to maintain this and to ensure that ORC is fitted to the Overflow Relief Gully at all times. If this cannot be located, cost of rectifications may be charged to the owner.

This property is in a mandated recycled water area and we supply both potable and recycled water to this property. For more information, visit yvw.com.au/recycled.

Please note: Unless prior consent has been obtained, the Water Act prohibits:

1. The erection and/or placement of any building, wall, bridge, fence, embankment, filling, material, machinery or other structure over or under any sewer or drain.
2. The connection of any drain or sewer to, or interference with, any sewer, drain or watercourse.

Melbourne Water Property Information Statement

Property Address	31 CALIBRE AVENUE CRAIGIEBURN 3064
------------------	------------------------------------

STATEMENT UNDER SECTION 158 WATER ACT 1989

Please note: Unless prior consent has been obtained, the Water Act prohibits:

1. The erection and/or placement of any building, wall, bridge, fence, embankment, filling, material, machinery or other structure over or under any sewer or drain.
2. The connection of any drain or sewer to, or interference with, any sewer, drain or watercourse.

If you have any questions regarding Melbourne Water encumbrances or advisory information, please contact Melbourne Water on 9679 7517.

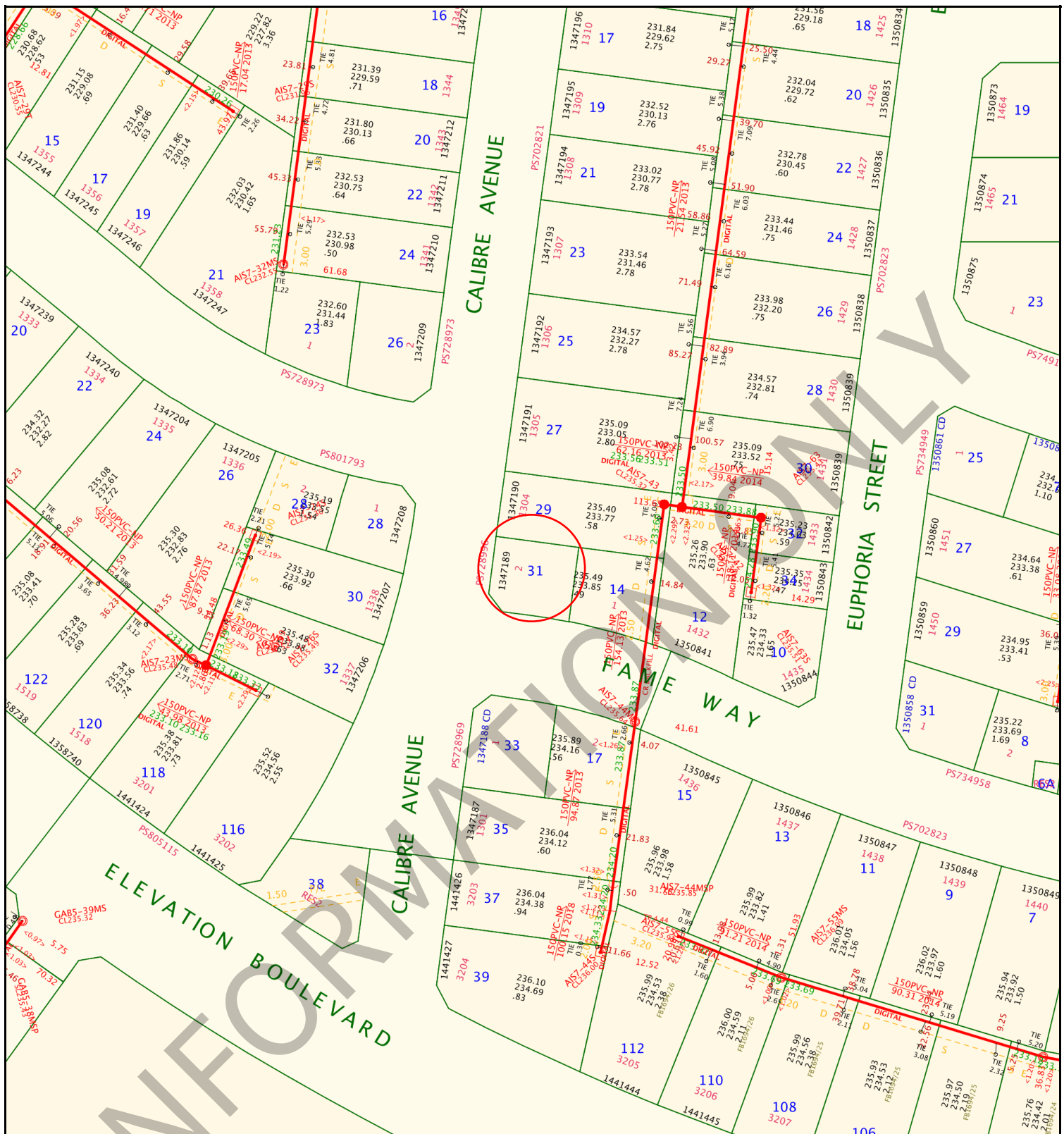

**Yarra Valley Water
Information Statement
Number: 30722853**

Address	31 CALIBRE AVENUE CRAIGIEBURN 3064
Date	16/09/2022
Scale	1:1000



ABN 93 066 902 501

Existing Title	Access Point Number	GLV2-42	MW Drainage Channel Centreline	
Proposed Title	Sewer Manhole		MW Drainage Underground Centreline	
Easement	Sewer Pipe Flow		MW Drainage Manhole	
Existing Sewer	Sewer Offset	<1.00>	MW Drainage Natural Waterway	
Abandoned Sewer	Sewer Branch			

Disclaimer: This information is supplied on the basis Yarra Valley Water Ltd:
 - Does not warrant the accuracy or completeness of the information supplied, including, without limitation, the location of Water and Sewer Assets;
 - Does not accept any liability for loss or damage of any nature, suffered or incurred by the recipient or any other persons relying on this information;
 - Recommends recipients and other persons using this information make their own site investigations and accommodate their works accordingly;

MELBOURNE REAL ESTATE CONVEYANCING.
anna@melbournerec.com.au

RATES CERTIFICATE

Account No: 8345340838
Rate Certificate No: 30722853

Date of Issue: 16/09/2022
Your Ref: 1879

With reference to your request for details regarding:

Property Address	Lot & Plan	Property Number	Property Type
31 CALIBRE AVE, CRAIGIEBURN VIC 3064	2\PS728996	5132802	Residential

Agreement Type	Period	Charges	Outstanding
Residential Water Service Charge	01-07-2022 to 30-09-2022	\$19.90	\$19.90
Residential Sewer Service Charge	01-07-2022 to 30-09-2022	\$113.69	\$113.69
Parks Fee	01-07-2022 to 30-06-2023	\$81.60	\$81.60
Drainage Fee	01-07-2022 to 30-09-2022	\$27.65	\$27.65

Usage Charges are currently billed to a tenant under the Residential Tenancy Act

Other Charges:			
Interest	No interest applicable at this time		
	No further charges applicable to this property		
	Balance Brought Forward		\$0.00
	Total for This Property		\$242.84

The property above forms part of the property for which the charges below are applicable

Property Address	Lot & Plan	Property Number	Property Type
31 CALIBRE AVE, CRAIGIEBURN VIC 3064	1303\1303 PS702821	5093871	Superseded

Agreement Type	Period	Charges	Outstanding
Other Charges:			
Interest	No interest applicable at this time		
	No further charges applicable to this property		
	Balance Brought Forward		\$0.00
	Total for This Property		\$0.00

Total Due \$242.84



GENERAL MANAGER
RETAIL SERVICES

Note:

1. Invoices generated with Residential Water Usage during the period 01/07/2017 – 30/09/2017 will include a Government Water Rebate of \$100.
2. This statement details all tariffs, charges and penalties due and payable to Yarra Valley Water as at the date of this statement and also includes tariffs and charges (other than for usage charges yet to be billed) which are due and payable to the end of the current financial quarter.
3. All outstanding debts are due to be paid to Yarra Valley Water at settlement. Any debts that are unpaid at settlement will carry over onto the purchaser's first quarterly account and follow normal credit and collection activities - pursuant to section 275 of the Water Act 1989.
4. If the total due displays a (-\$ cr), this means the account is in credit. Credit amounts will be transferred to the purchasers account at settlement.
5. Yarra Valley Water provides information in this Rates Certificate relating to waterways and drainage as an agent for Melbourne Water and relating to parks as an agent for Parks Victoria - pursuant to section 158 of the Water Act 1989.
6. The charges on this rates certificate are calculated and valid at the date of issue. To obtain up to date financial information, please order a Rates Settlement Statement prior to settlement.
7. From 01/07/2022, Residential Water Usage is billed using the following step pricing system: 248.51 cents per kilolitre for the first 44 kilolitres; 316.53 cents per kilolitre for 44-88 kilolitres and 467.00 cents per kilolitre for anything more than 88 kilolitres
8. From 01/07/2022, Residential Recycled Water Usage is billed 184.89 cents per kilolitre
9. From 01/07/2022, Residential Sewage Disposal is calculated using the following equation: Water Usage (kl) x Seasonal Factor x Discharge Factor x Price (cents/kl) 115.40 cents per kilolitre
10. From 01/07/2022, Residential Recycled Sewage Disposal is calculated using the following equation: Recycled Water Usage (kl) x Seasonal Factor x Discharge Factor x Price (cents/kl) 115.40 cents per kilolitre
11. The property is a serviced property with respect to all the services, for which charges are listed in the Statement of Fees above.

Recycled water is available at this property

This property is in a mandated recycled water area and we supply both potable and recycled water to this property. For more information, visit yvw.com.au/recycled.



YARRA VALLEY WATER
ABN 93 066 902 501

Lucknow Street
Mitcham Victoria 3132

Private Bag 1
Mitcham Victoria 3132

DX 13204

F (03) 9872 1353

E enquiry@yvw.com.au
yvw.com.au

Property No: 5132802

Address: 31 CALIBRE AVE, CRAIGIEBURN VIC 3064

Water Information Statement Number: 30722853

HOW TO PAY



Biller Code: 314567
Ref: 83453408380

**Amount
Paid**

**Date
Paid**

**Receipt
Number**

Property Clearance Certificate

Taxation Administration Act 1997



MELBOURNE REAL ESTATE CONVEYANCING

Your Reference:	1879
Certificate No:	57620976
Issue Date:	16 SEP 2022
Enquiries:	ESYSPROD

Land Address: CALIBRE AVENUE CRAIGIEBURN VIC 3064

Land Id	Lot	Plan	Volume	Folio	Tax Payable
44496889			11931	820	\$0.00

Vendor: LEE NESCI
Purchaser: FOR INFORMATION PURPOSES

Current Land Tax	Year	Taxable Value	Proportional Tax	Penalty/Interest	Total
MS LEE ANN NESCI	2022	\$185,000	\$0.00	\$0.00	\$0.00

Comments:

Current Vacant Residential Land Tax	Year	Taxable Value	Proportional Tax	Penalty/Interest	Total
-------------------------------------	------	---------------	------------------	------------------	-------

Comments:

Arrears of Land Tax	Year	Proportional Tax	Penalty/Interest	Total
---------------------	------	------------------	------------------	-------

This certificate is subject to the notes that appear on the reverse. The applicant should read these notes carefully.

Paul Broderick
Commissioner of State Revenue

CAPITAL IMP VALUE:	\$342,000
SITE VALUE:	\$185,000
AMOUNT PAYABLE:	\$0.00

Notes to Certificates Under Section 95AA of the *Taxation Administration Act 1997*

Certificate No: 57620976

Power to issue Certificate

1. The Commissioner of State Revenue can issue a Property Clearance Certificate (Certificate) to an owner, mortgagee or bona fide purchaser of land who makes an application specifying the land for which the Certificate is sought and pays the application fee.

Amount shown on Certificate

2. The Certificate shows any land tax (including Vacant Residential Land Tax, interest and penalty tax) that is due and unpaid on the land described in the Certificate at the date of issue. In addition, it may show:
 - Land tax that has been assessed but is not yet due,
 - Land tax for the current tax year that has not yet been assessed, and
 - Any other information that the Commissioner sees fit to include, such as the amount of land tax applicable to the land on a single holding basis and other debts with respect to the property payable to the Commissioner.

Land tax is a first charge on land

3. Unpaid land tax (including Vacant Residential Land Tax, interest and penalty tax) is a first charge on the land to which it relates. This means it has priority over any other encumbrances on the land, such as a mortgage, and will continue as a charge even if ownership of the land is transferred. Therefore, a purchaser may become liable for any such unpaid land tax.

Information for the purchaser

4. If a purchaser of the land described in the Certificate has applied for and obtained a Certificate, the amount recoverable from the purchaser cannot exceed the 'amount payable' shown. A purchaser cannot rely on a Certificate obtained by the vendor.

Information for the vendor

5. Despite the issue of a Certificate, the Commissioner may recover a land tax liability from a vendor, including any amount identified on this Certificate.

General information

6. A Certificate showing no liability for the land does not mean that the land is exempt from land tax. It means that there is nothing to pay at the date of the Certificate.
7. An updated Certificate may be requested free of charge via our website, if:
 - The request is within 90 days of the original Certificate's issue date, and
 - There is no change to the parties involved in the transaction for which the Certificate was originally requested.

For Information Only

LAND TAX CALCULATION BASED ON SINGLE OWNERSHIP

Land Tax = \$0.00

Taxable Value = \$185,000

Calculated as \$0 plus (\$185,000 - \$0) multiplied by 0.000 cents.

Property Clearance Certificate - Payment Options

BPAY



Billers Code: 5249
Ref: 57620976

Telephone & Internet Banking - BPAY®

Contact your bank or financial institution to make this payment from your cheque, savings, debit or transaction account.

www.bpay.com.au

CARD



Ref: 57620976

Visa or Mastercard

Pay via our website or phone 13 21 61.
A card payment fee applies.

sro.vic.gov.au/paylandtax

ROADS PROPERTY CERTIFICATE

The search results are as follows:

MREC
954 High Street
RESERVOIR VIC 3073

Client Reference: 1879

NO PROPOSALS. As at the 16th September 2022, VicRoads has no approved proposals requiring any part of the property described in your application. You are advised to check your local Council planning scheme regarding land use zoning of the property and surrounding area.

This certificate was prepared solely on the basis of the Applicant-supplied address described below, and electronically delivered by LANDATA®.

31 CALIBRE AVENUE, CRAIGIEBURN 3064
CITY OF HUME

This certificate is issued in respect of a property identified above. VicRoads expressly disclaim liability for any loss or damage incurred by any person as a result of the Applicant incorrectly identifying the property concerned.

Date of issue: 16th September 2022

Telephone enquiries regarding content of certificate: 13 11 71

INFORMATION ONLY

[Vicroads Certificate] # 66102990 - 66102990160211 '1879'

PLANNING CERTIFICATE

Official certificate issued under Section 199 Planning & Environment Act 1987
and the Planning and Environment Regulations 2005

CERTIFICATE REFERENCE NUMBER

874267

APPLICANT'S NAME & ADDRESS

MREC C/- LANDATA
MELBOURNE

VENDOR

XX, XX

PURCHASER

XX, XX

REFERENCE

1879

This certificate is issued for:

LOT 2 PLAN PS728996 ALSO KNOWN AS 31 CALIBRE AVENUE CRAIGIEBURN
HUME CITY

The land is covered by the:

HUME PLANNING SCHEME

The Minister for Planning is the responsible authority issuing the Certificate.

The land:

- is included in a URBAN GROWTH ZONE - SCHEDULE 1
- is within a DEVELOPMENT CONTRIBUTIONS PLAN OVERLAY - SCHEDULE 1
- and MAY BE SUBJECT TO A GROWTH AREAS INFRASTRUCTURE CONTRIBUTION - FOR MORE INFORMATION GO TO THE WEBSITE
<https://www.planning.vic.gov.au/legislation-regulations-and-fees/planning-legislation/growth-areas-infrastructure-contribution>

A detailed definition of the applicable Planning Scheme is available at :
<http://planningschemes.dpcd.vic.gov.au/schemes/hume>

Historic buildings and land protected under the Heritage Act 1995 are recorded in the Victorian Heritage Register at:

<http://vhd.heritage.vic.gov.au/>

Additional site-specific controls may apply.
The Planning Scheme Ordinance should be checked carefully.

The above information includes all amendments to planning scheme maps placed on public exhibition up to the date of issue of this certificate and which are still the subject of active consideration

Copies of Planning Schemes and Amendments can be inspected at the relevant municipal offices.

LANDATA@
T: (03) 9102 0402
E: landata.enquiries@servictoria.com.au

16 September 2022

Hon. Richard Wynne MP
Minister for Planning

The attached certificate is issued by the Minister for Planning of the State of Victoria and is protected by statute.

The document has been issued based on the property information you provided. You should check the map below - it highlights the property identified from your information.

If this property is different to the one expected, you can phone (03) 9102 0402 or email landata.enquiries@servictoria.com.au

Please note: The map is for reference purposes only and does not form part of the certificate.

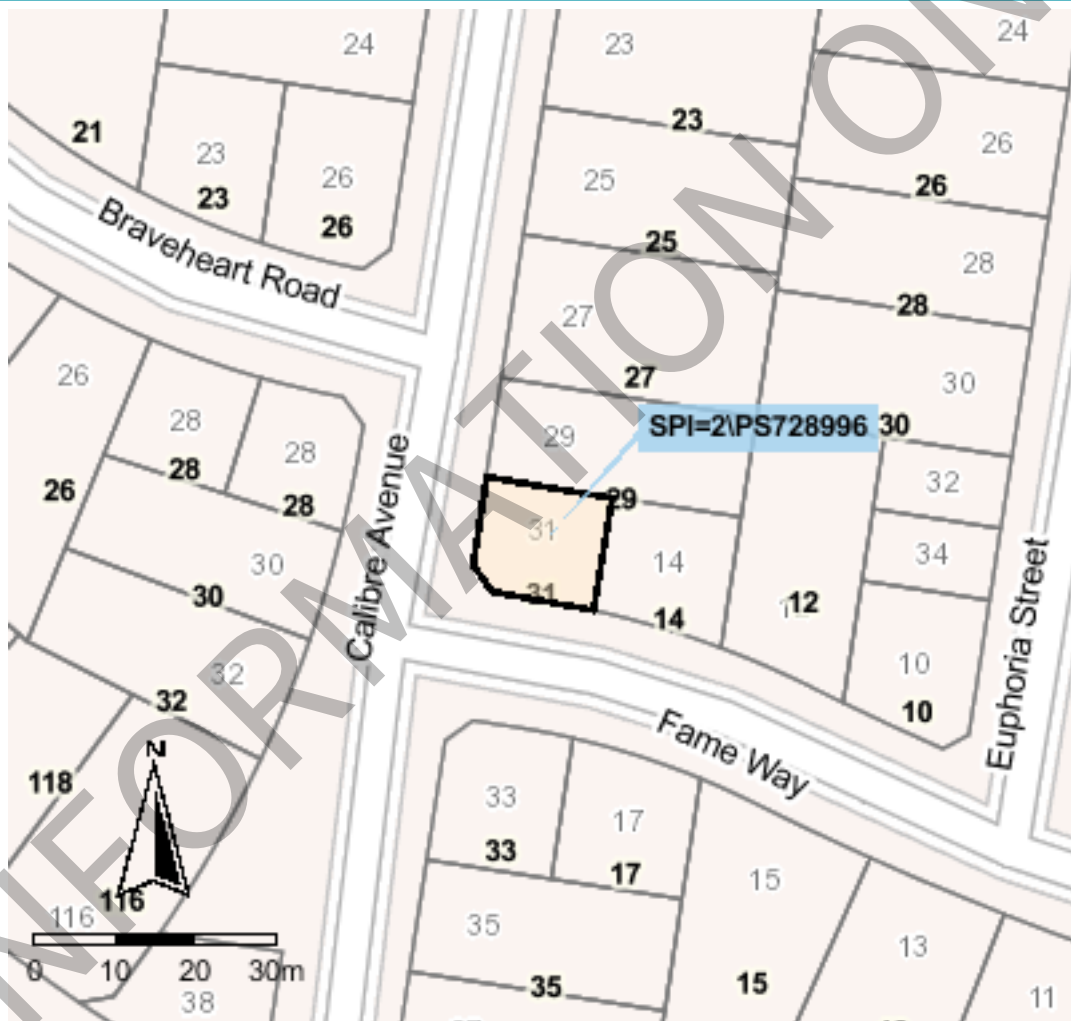

Copyright © State Government of Victoria. Service provided by maps.land.vic.gov.au

Choose the authoritative Planning Certificate

Why rely on anything less?

As part of your section 32 statement, the authoritative Planning Certificate provides you and / or your customer with the statutory protection of the State of Victoria.
Order online before 4pm to receive your authoritative Planning Certificate the same day, in most cases within the hour.
Next business day delivery, if further information is required from you.

Privacy Statement

The information obtained from the applicant and used to produce this certificate was collected solely for the purpose of producing this certificate. The personal information on the certificate has been provided by the applicant and has not been verified by LANDATA®. The property information on the certificate has been verified by LANDATA®. The zoning information on the certificate is protected by statute. The information on the certificate will be retained by LANDATA® for auditing purposes and will not be released to any third party except as required by law.

Professionals Craigieburn

Shop B00-04A Craigieburn Central,
340 Craigieburn Road,
Craigieburn, VIC 3064

P: 9305 6249

ABN: 45610728633



Residential Tenancy Agreement

for

31 Calibre Avenue, Craigieburn VIC 3064

This agreement is between **Lee Ann Nesci**
and **Mandeep Chahal, Mandeep Kaur.**

Copyright in this document and the concepts it represents are strictly reserved to iProperty Express Pty Ltd - 2021.
No unauthorised use or copying permitted. All rights reserved.

Residential Rental Agreement of no more than 5 years

Residential Tenancies Act 1997 Section 26(1)

Residential Tenancies Regulations 2020 Regulation 10(1)

Part A - General

This agreement is between the residential rental provider (rental provider) and the renter listed on this form.

1. Date of agreement

This is the date the agreement is signed

Fri 11/06/2021

If the agreement is signed by the parties on different days, the date of the agreement is the date the last person signs the agreement.

2. Premises let by the rental provider

Address of premises

31 Calibre Avenue, Craigieburn VIC

Postcode 3064

3. Rental provider details

Full name or company
name of rental
provider

Lee Ann Nesci

Address (if no agent is
acting for the rental
provider)

Postcode

Phone number

ACN (if applicable)

Email address

Rental provider's agent details (if applicable)

Full name

Professionals Craigieburn

Address

Shop B00-04A Craigieburn Central, 340 Craigieburn Road, Craigieburn, VIC Postcode 3064

Phone number

9305 6249

ACN (if applicable)

Email address

Note: The rental provider must notify the renter within 7 days if any of this information changes.

4. Renter details

Each renter that is a party to the agreement must provide their details here.

Full name of **renter 1**

Current Address: **Postcode**

Phone number:

Email:

Full name of **renter 2**

Current Address: **Postcode**

Phone number:

Email:

Full name of **renter 3**

Current Address: **Postcode**

Phone number:

Email:

Full name of **renter 4**

Current Address: **Postcode**

Phone number:

Email:

5. Length of the agreement

Fixed term agreement Start date

(this is the date the agreement starts and you may move in)

End date

Periodic agreement (monthly) Start date

Note: If a fixed term agreement ends and the renter and rental provider do not enter into a new fixed term agreement, and the renter continues to occupy the premises, a periodic (e.g. month by month) residential rental agreement will be formed.

6. Rent

Rent amount(\$)
(payable in advance)

To be paid per week fortnight calendar month

Day rent is to be paid (e.g. each
Thursday or the 11th of each
month)

Date first rent payment due

7. Bond

The renter has been asked to pay the bond specified below.

Unless the rent is greater than \$900 (per week), the maximum bond is one month's rent. In some cases, the rental provider may ask the Victorian Civil and Administrative Tribunal (VCAT) to increase this limit. The rental provider or their agent must lodge the bond with the Residential Tenancies Bond Authority (RTBA). The bond must be lodged within 10 business days after receiving payment. The RTBA will send the renter a receipt for the bond.

If the renter does not receive a receipt within 15 business days from when they paid the bond, they may — email rtba@justice.vic.gov.au, or call the RTBA on 1300 13 71 64

Rental bond amount(\$)

Date bond payment due

Part B – Standard terms

8. Rental provider's preferred method of rent payment

Note: The rental provider must permit a fee-free (other than the renter's own bank fees) payment method and must allow the renter to use Centrepay or another form of electronic funds transfer.

Note: The renter is entitled to receive a receipt from the rental provider confirming payment of rent.

(Rental provider to tick permitted methods of rent payment)

direct debit bank deposit cash cheque money order BPay

other electronic form of payment, including Centrepay

Payment details (if applicable)

BSB:	013-276
Account:	222588647
Account name:	Professionals Craigieburn
Bank Reference:	100377

9. Service of notices and other documents by electronic methods

Electronic service of documents must be in accordance with the requirements of the **Electronic Transactions (Victoria) Act 2000**.

Just because someone responds to an email or other electronic communications does not mean they have consented to the service of notices and other documents by electronic methods.

The rental provider and renter must notify the other party in writing if they no longer wish to receive notices or other documents by electronic methods.

The rental provider and renter must immediately notify the other party in writing if their contact details change.

9.1 Does the rental provider agree to the service of notices and other documents by electronic methods such as email?

The rental provider must complete this section before giving the agreement to the renter.
(Rental provider to tick as appropriate)

Yes No

Lashae Thomas: rentals@professionalscraigieburn.com.au

9.2 Does the renter agree to the service of notices and other documents by electronic methods such as email?

(Renter to tick as appropriate)

Renter 1 Yes No

Mandeep Chahal: chahalmelbourne@yahoo.com

Renter 2 Yes No

Mandeep Kaur: mandeep.k68@yahoo.com

Renter 3 Yes No

Renter 4 Yes No

10. Urgent repairs

- The rental provider must ensure that the rental property is provided and maintained in good repair.
- If there is a need for an urgent repair, the renter should notify the rental provider in writing.

For further information on seeking repairs see **Part D** (below).

Details of person the renter should contact for an urgent repair
(rental provider to insert details)

Emergency contact name

Lashae Thomas

Emergency phone number

0438 288 820

Emergency email address

rentals@professionalscraigieburn.com.au

11. Professional cleaning

The rental provider must not require the renter to arrange professional cleaning or cleaning to a professional standard at the end of the tenancy unless —

- professional cleaning or cleaning to a professional standard was carried out to the rented premises immediately before the start of the tenancy and the renter was advised that professional cleaning or cleaning to a professional standard had been carried out to those premises immediately before the start of the tenancy; or
- professional cleaning or cleaning to a professional standard is required to restore the rented premises to the same condition they were in immediately before the start of the tenancy, having regard to the condition report and taking into account fair wear and tear.

The renter must have all or part of the rented premises professionally cleaned, or pay the cost of having all or part of the rented premises professional cleaned, if professional cleaning becomes required to restore the premises to the condition they were in immediately before the start of the tenancy, having regard to the condition report and taking into account fair wear and tear.

12. Owners corporation

Do owners corporation rules apply to the premises?

If yes, the rental provider must attach a copy of the rules to this agreement.

(Rental provider to tick as appropriate)

No

Yes

13. Condition report

The renter must be given 2 copies of the condition report (or one emailed copy) on or before the date the renter moves into the rented premises.

(rental provider to tick as appropriate)

The condition report has been provided

The condition report will be provided to the renter on or before the date the agreement starts

14 Electrical safety activities

- (a) The rental provider must ensure an electrical safety check of all electrical installations, appliances and fittings provided by a rental provider in the rented premises is conducted every 2 years by a licensed or registered electrician and must provide the renter with the date of the most recent safety check, in writing, on request of the renter.
 - (b) If an electrical safety check of the rented premises has not been conducted within the last two years at the time the renter occupies the premises, the rental provider must arrange an electrical safety check as soon as practicable.
-

15 Gas safety activities

This safety-related activity only applies if the rented premises contains any appliances, fixtures or fittings which use or supply gas.

- (a) The rental provider must ensure that a gas safety check of all gas installations and fittings in the rented premises is conducted every 2 years by a licensed or registered gasfitter and must provide the renter with the date of the most recent safety check, in writing, on request of the renter.
 - (b) If a gas safety check has not been conducted within the last two years at the time the renter occupies the premises, the rental provider must arrange a gas safety check as soon as practicable.
-

16 Smoke alarm safety activities

- (a) The rental provider must ensure that:
 - i. any smoke alarm is correctly installed and in working condition; and
 - ii. any smoke alarm is tested according to the manufacturer's instructions at least once every 12 months, and
 - iii. the batteries in each smoke alarm are replaced as required.
- (b) The rental provider must immediately arrange for a smoke alarm to be repaired or replaced as an urgent repair if they are notified by the renter that it is not in working order.
Note: Repair or replacement of a hard-wired smoke alarm must be undertaken by a suitably qualified person.
- (c) The rental provider, on or before the occupation date, must provide the renter with the following information in writing:
 - i. information about how each smoke alarm in the rented premises operates;
 - ii. information about how to test each smoke alarm in the rented premises;
 - iii. information about the renter's obligations to not tamper with any smoke alarms and to report if a smoke alarm in the rented premises is not in working order.
- (d) The renter must give written notice to the rental provider as soon as practicable after becoming aware that a smoke alarm in the rented premises is not in working order.

Note: Regulations made under the **Building Act 1993** require smoke alarms to be installed in all residential buildings.

17 Swimming pool barrier safety activities

These safety-related activities only apply if the rented premises contains a swimming pool.

- (a) The rental provider must ensure that the swimming pool barrier is maintained in good repair.

- (b) The renter must give written notice to the rental provider as soon as practicable after becoming aware that the swimming pool barrier is not in working order.
 - (c) The rental provider must arrange for a swimming pool barrier to be immediately repaired or replaced as an urgent repair if they are notified by the renter that it is not in working order.
 - (d) The rental provider must provide the renter with a copy of the most recent certificate of swimming pool barrier compliance issued under the **Building Act 1993** on the request of the renter.
-

18 Relocatable pool safety activities

These safety-related activities only apply if a relocatable swimming pool is erected, or is intended to be erected, on the rented premises.

- (a) The renter must not erect a relocatable swimming pool without giving written notice to the rental provider before erecting the pool.
- (b) The renter must obtain any necessary approvals before erecting a relocatable swimming pool.

Note: Regulations made under **Building Act 1993** apply to any person erecting a relocatable swimming pool. This safety-related activity only applies to swimming pools or spas that hold water deeper than 300 mm.

19 Bushfire prone area activities

This safety-related activity only applies if the rented premises is in a bushfire prone area and is required to have a water tank for bushfire safety.

If the rented premises is in a designated bushfire prone area under section 192A of the **Building Act 1993** and a water tank is required for firefighting purposes, the rental provider must ensure the water tank and any connected infrastructure is maintained in good repair as required.

The water tank must be full and clean at the commencement of the agreement.

Part D – Rights and obligations

This is a summary of selected rights and obligations of **renters** and **rental providers** under the Act.

Any reference to VCAT refers to the Victorian Civil and Administrative Tribunal.

For more information, visit consumer.vic.gov.au/renting.

20. Use of the premises

The renter:

- is entitled to quiet enjoyment of the premises. The rental provider may only enter the premises in accordance with the Act; and
- must not use the premises for illegal purposes; and
- must not cause a nuisance or interfere with the reasonable peace, comfort or privacy of neighbours; and
- must avoid damaging the premises and common areas. Common areas include hallways, driveways, gardens and stairwells. Where damage occurs, the renter must notify the rental provider in writing; and
- must keep the premises reasonably clean.

21. Condition of the premises

The rental provider:

- must ensure that the premises comply with the rental minimum standards, and is vacant and reasonably clean when the renter moves in; and
- must maintain the premises in good repair and in a fit condition for occupation; and
- agrees to do all the safety-related maintenance and repair activities set out in **Part C** of the agreement.

The renter:

- The renter must follow all safety-related activities set out in **Part C** of the agreement and not remove, deactivate or otherwise interfere with the operation of prescribed safety devices on the premises.

22. Modifications

The renter:

- may make some modifications without seeking the rental provider's consent. These modifications are listed on the Consumer Affairs Victoria website; and
- must seek the rental provider's consent before installing any other fixtures or additions; and
- may apply to VCAT if they believe that the rental provider has unreasonably refused consent for a modification mentioned in the Act; and
- at the end of the agreement, must restore the premises to the condition it was in before they moved in (excluding fair wear and tear). This includes removing all modifications, unless the parties agree they do not need to be removed.

The rental provider:

- must not unreasonably refuse consent for certain modifications.

A list of the modifications that the rental provider cannot unreasonably refuse consent for is available on the Consumer Affairs Victoria website consumer.vic.gov.au/renting.

23. Locks

- The rental provider must ensure the premises has:
 - locks to secure all windows capable of having a lock, and
 - has deadlocks (a deadlock is a deadlatch with at least one cylinder) for external doors that are able to be secured with a functioning deadlock; and
 - meets the rental minimum standards for locks and window locks.
- External doors which are not able to be secured with a functioning deadlock must at least be fitted with a locking device that—
 - is operated by a key from the outside; and
 - may be unlocked from the inside with or without a key
- The renter must obtain consent from the rental provider to change a lock in the master key system.
- The rental provider must not unreasonably refuse consent for a renter seeking to change a lock in the master key system.
- The rental provider must not give a key to a person excluded from the premises under a:
 - a family violence intervention order; or
 - a family violence safety notice; or
 - a recognised non-local DVO; or
 - personal safety intervention order.

24. Repairs

- Only a suitably qualified person may do repairs—both urgent and non-urgent

25. Urgent repairs

Section 3(1) of the Act defines **urgent repairs**. Refer to the Consumer Affairs Victoria website for the full list of urgent repairs and for more information, visit consumer.vic.gov.au/urgentrepairs.

Urgent repairs include failure or breakdown of any essential service or appliance provided for hot water, cooking, heating or laundering supplied by the rental provider.

The rental provider must carry out urgent repairs after being notified. A renter may arrange for urgent repairs to be done if the renter has taken reasonable steps to arrange for the rental provider to immediately do the repairs and the rental provider has not carried out the repairs.

If the renter has arranged for urgent repairs, the renter may be reimbursed directly by the rental provider for the reasonable cost of repairs up to \$2500.

The renter may apply to VCAT for an order requiring the rental provider to carry out urgent repairs if—

- (a) the renter cannot meet the cost of the repairs; or
- (b) the cost of repairs is more than \$2500; or
- (c) the rental provider refuses to pay the cost of repairs if it is carried out by the renter.

26. Non-urgent repairs

- The renter must notify the rental provider, in writing, as soon as practicable of —
 - damage to the premises; and
 - a breakdown of facilities, fixtures, furniture or equipment supplied by the rental provider.
- The rental provider must carry out non-urgent repairs in reasonable time.
- The renter may apply to VCAT for an order requiring the rental provider to do the repairs if the rental provider has not carried out the repairs within 14 days of receiving notice of the need for repair.

27. Assignment or sub-letting

The renter:

- The renter must not assign (transfer to another person) or sub-let the whole or any part of the premises without the written consent of the rental provider. The rental provider may give the renter notice to vacate if the renter assigns or sub-lets the premises without consent.

The rental provider:

- cannot unreasonably withhold consent to assign or sub-let the premises; and
- must not demand or receive a fee or payment for consent, other than any reasonable expenses incurred by the assignment.

28. Rent

- The rental provider must give the renter at least 60 days written notice of a proposed rent increase
- Rent cannot be increased more than once every 12 months.
- If the rental provider or agent does not provide a receipt for rent, then renter may request a receipt.
- The rental provider must not increase the rent under a fixed term agreement unless the agreement provides for an increase by specifying the amount of increase or the method of calculating the rent increase.

29. Access and entry

- The rental provider may enter the premises—
 - at any time, if the renter has agreed within the last 7 days; and
 - to do an inspection, but not more than once every 6 months; and
 - to comply with the rental provider's duties under the Act; and
 - to show the premises or conduct an open inspection to sell, rent or value the premises; and
 - to take images or video for advertising a property that is for sale or rent; and
 - if they believe the renter has failed to follow their duties under the Act; and
 - to do a pre-termination inspection where the renter has applied to have the agreement terminated because of family violence or personal violence.
- The renter must allow entry to the premises where the rental provider has followed proper procedure.
- The renter is entitled to a set amount of compensation for each sales inspection.

30. Pets

- The renter must seek consent from the rental provider before keeping a pet on the premises.
- The rental provider must not unreasonably refuse a request to keep a pet.

31. Additional terms (if any)

List any additional terms to this agreement. The terms listed must not exclude, restrict or modify any of the rights and duties included in the Act.

Additional terms must also comply with the Australian Consumer Law (Victoria). For example, they cannot be unfair terms, which will have no effect. Contact Consumer Affairs Victoria on 1300 558 181 for further information or visit consumer.vic.gov.au/products-and-services/business-practices/contracts/unfair-contract-terms.

32. Residential Tenancy Database

In accord with Section 439 (1) of the Act Professionals Craigieburn will, within 14 days of receipt of a written request, provide a copy of any listing located on a residential tenancy database used by Professionals Craigieburn subject to the Act.

33. Rental Provider Obligations

The Rental Provider may issue a notice to vacate in accord with the Act during the term of this Agreement and the Renter must vacate the Premises at the expiration of the notice period given in the notice to vacate. The Rental Provider or Professionals Craigieburn may during the last month of the term of this Agreement place a 'to let' notice on the Premises. The Rental Provider or Professionals Craigieburn may put on the Premises a notice or notices 'for sale' or 'auction' at any time during the term of this Agreement.

The Rental Provider must not increase the Rental more than once in every 12 months.

Unless this Agreement is specified in Item 5 of Part A to be for a fixed term the Rental Provider may, in accord with the provisions of Section 44 of the Act, increase the Rental by giving the Renter at least 60 day's notice of the increase.

This Agreement may only be amended in writing signed by the Rental Provider and the Renter.

Where the Premises form part of a building, the Rental Provider has the right to make and/or alter rules and regulations for the Premises and the Renter will be bound by such rules and regulations of the Act.

34. Availability of Premises

Professionals Craigieburn will use its best endeavours so that the Premises are available on the Commencement Date.

35. Payment of Services

The Renter shall pay all charges in respect of the consumption of water, electricity, gas, oil, national broadband network ("NBN") and telephone where the Premises are separately metered for these services as stipulated in the Act.

It is the Renter's responsibility to turn the main switch off to allow the power to be connected as required by the electricity provider. No claim shall be made against the Rental Provider or Professionals Craigieburn should the power not be connected at the commencement of this Agreement.

The Renter acknowledges that all arrangements for connection of a telephone line or national broadband network ("NBN") connection to the Premises shall be at the cost of the Rental Provider.

36. Contents Insurance

The Renter is not required to take out any insurance. Notwithstanding this, the Renter acknowledges that any insurance policy of the Rental Provider does not provide cover for the personal possessions of the Renter. It is strongly recommended that the Renter should take out contents insurance to adequately cover those possessions.

37. Use of Premises

The Renter shall only use the Premises for residential purposes unless the prior written consent of the Rental Provider has been obtained for any other use. The Rental Provider may impose reasonable terms and conditions on giving any consent. Any other use may be subject to council or other approval and any costs associated with such approvals will be the responsibility of the Renter. The Renter must not permit any short term or long term letting or licencing the use and/or occupation of any part of the Premises without the prior

written consent of the Rental Provider. Any request for consent must be made in writing to Professionals Craigieburn.

38. No Representations

The Renter acknowledges that no promise, representation, warranty or undertaking has been given by the Rental Provider or Professionals Craigieburn in relation to the suitability of the Premises for the purposes of the Renter otherwise than as provided in this Agreement. Without limiting Item 21 of Part D of this Agreement, the Rental Provider must ensure that the Premises comply with the rental minimum standards (as set out in Schedule 4 of the Residential Tenancies Regulations 2021), and further that the Premises are vacant and reasonably clean when the Renter moves in.

39. Condition Report

The Renter must be given 2 copies of the Condition Report (or one emailed copy) on or before the date the Renter moves into the Premises.

The Renter acknowledges having received before entering into occupation of the Premises two copies of the Condition Report signed by or on behalf of the Rental Provider as well as a written statement setting out the rights and duties of the Rental Provider and Renter under a tenancy agreement ('Renting a Home - A Guide for Renters'). The Renter acknowledges that the Condition Report provided at the commencement of the tenancy must be signed and returned to Professionals Craigieburn within 5 business days after entering into occupation of the Premises. If the Condition Report is not returned, the copy held by Professionals Craigieburn will be accepted as conclusive evidence of the state of repair or general condition of the Premises, at the commencement of this Agreement.

40. No Promise of Renewal

The Renter acknowledges that no promise, representation or warranty has been given by the Rental Provider or Professionals Craigieburn in relation to any further renewal of this Agreement. Without limiting the generality of clause 5 in Part A of this Agreement, the Renter acknowledges that if this Agreement is specified in Part A, Item 5 of this Agreement as being for a fixed period, then it shall commence on the Commencement Date and end on the Expiry Date.

41. Rental Provider Termination

The Renter acknowledges that the Rental Provider may require possession of the Premises at the termination of this Agreement and may issue a notice to vacate in accord with the Act requiring vacant possession on the expiry of this Agreement.

42. Lost Keys

The Renter is responsible for the replacement of any lost key, auto remote control and the provision of any additional key and any locksmith's charge where any key is mislaid or lost. Professionals Craigieburn does not guarantee that it holds a spare set of keys to the Premises at its offices.

43. Extra Keys

The Renter acknowledges that should the Renter wish to order any extra key, auto remote control or other access device for the Premises it will be at the expense of the Renter. The Renter acknowledges that copies of all keys/auto remote controls and access devices must be returned to Professionals Craigieburn at the end of the tenancy without reimbursement.

44. Floor Protection

If the Premises include polished floorboards/floating floor, it shall be the responsibility of the Renter to fit floor protectors to all items of furniture to protect the floorboards from scratching. Stiletto shoes must not be worn at any time by any occupant and/or invitee of the Renter throughout the tenancy to prevent indentation being caused to the floors.

45. Changing Locks

The Renter may change any lock security alarm code and/or other security device at the Premises. If the Renter changes any lock security alarm code and/or other security device, the Renter must give the Rental Provider or Professionals Craigieburn a duplicate key and/or new security alarm code and/or other access device as soon as practicable.

46. Comply with Insurance

Subject to the Renter having been provided with a copy of any insurance policy maintained by the Rental

Provider, the Renter must not knowingly do or allow anything to be done at the Premises that may invalidate any insurance policy or result in the premium being increased above the normal rate. For the avoidance of doubt the Rental Provider is responsible for payment of insurance, and nothing in this clause requires the Renter to take out or pay for any insurance.

47. No Invalidating Insurance

The Renter shall not do or allow anything to be done which would invalidate any insurance policy on the Premises or increase the premium including (but not limited to) the storage of flammable liquids or the use of any kerosene or oil burning heater at the Premises. For the avoidance of doubt the Rental Provider is responsible for payment of insurance, and nothing in this clause requires the Renter to take out or pay for any insurance.

48. Protection Against Damage

The Renter must take reasonable measures so that anyone that the Renter has allowed or permitted to be at the Premises does not cause damage to the Premises. This obligation shall not extend to the Rental Provider or Professionals Craigieburn or their respective contractors.

49. Shared Services

The Renter shall not do or allow to be done anything at the Premises that will cause the shared service facilities including (but not limited to) any driveway, lift or stairwell to become obstructed, untidy, damaged or used for any purpose other than for which it may be intended.

50. No Servicing Vehicles

The Renter must not service or repair or allow the service or repair of any motor vehicle, motorcycle, boat or caravan at the Premises except minor routine maintenance and cleaning, other than greasing and changing oil.

51. Report Damage or Injury

The Renter shall notify Professionals Craigieburn immediately in writing on becoming aware of any damage to or defects in the Premises or breakdown of facilities, whether or not it might injure a person or cause damage to the Premises.

52. Notify Blockages

The Renter must as soon as practicable notify the Rental Provider or Professionals Craigieburn of any blockage or defect in any drain, water service or sanitary system. No item that could cause a blockage including (but not limited to) any feminine hygiene product, disposable nappy or excessive amounts of toilet paper may be flushed down the sewerage septic stormwater or drainage systems. The Renter must pay the Rental Provider all reasonable expenses that are incurred in rectifying any defect or blockage that may be caused by the Renter or a person that the Renter has allowed or permitted to be at the Premises. This obligation shall not extend to any defect or blockage caused by the Rental Provider or Professionals Craigieburn or their respective contractors.

53. Alterations

The Renter shall not paint or affix any sign or any antenna or cabling onto the Premises without the prior written consent of the Rental Provider. The consent of the Rental Provider will not be unreasonably withheld. The consent of the Rental Provider may be made subject to any reasonable condition including (but not limited to) removal of the thing affixed when the tenancy is terminated. The Renter's rights and obligations in relation to modifications are set out in Part D, Item 22 of this Agreement. The Rental Provider may require the Renter to remove such items affixed and make good any damage caused by such removal.

54. Rubbish

The Renter shall deposit all rubbish including any carton and newspaper in a proper rubbish receptacle with a close fitting lid as required by the local council. Such rubbish receptacle shall be kept only in the place provided and placed out by the Renter for collection and returned to its allotted place in accord with local council by-laws and/or good practice.

55. Pests

The extermination of all pests including (but not limited to) any rat, cockroach, mouse, flea, ant or other pest that may infest the Premises is considered an urgent repair and shall be dealt with in accordance with Part D, Item 25 of this Agreement.

56. Hanging Clothes

The Renter shall not hang any clothes outside the Premises other than where provision for the hanging of clothes has been provided. The Renter must use any clothes drying facilities in the manner required by the Rental Provider or any owner's corporation.

57. Replace Light Globes

The Renter shall, at the Renter's expense, replace with a similar type style and feature/attribute any lighting tube, globe and down-light (including any starter ballast or transformer) at the Premises which become defective during the term or any extension of this Agreement unless the defect is proven to be caused by faulty wiring or a defective fitting.

58. Smoke Free Zone

The Renter acknowledges that the Premises are a 'Smoke Free Zone' and the Renter will ensure that the Renter and any invitees do not smoke inside the Premises.

59. Payment of Rental

All payments of Rental shall be made without demand by or on behalf of the Rental Provider and on time. No part payment will be accepted. All payments of Rental are to be made by the method advised in Item 8 in Part B of this Agreement or as notified in writing by Professionals Craigieburn from time to time. Any dishonour fees will be recovered from the Renter. The Renter shall be responsible for any bank charges due to dishonoured cheques.

60. Fees and Charges

If the Renter fails to make a payment under the terms of this Agreement on or before the due date for payment and the Rental Provider or Professionals Craigieburn incurs fees and/or charges as a consequence of that failure, the Renter must reimburse the Rental Provider and/or Professionals Craigieburn the full amount of those fees and charges on demand. Fees and/or charges include (but not limited to) any additional interest paid or payable by the Rental Provider and/or Professionals Craigieburn to an authorised deposit taking institution, financier, service provider or contractor.

61. Rental Increase

If the Renter disagrees with a Rental increase sought by the Rental Provider, the Renter may apply to the Director of Consumer Affairs Victoria for an investigation, provided the application to the Director of Consumer Affairs Victoria is made within 30 days after the notice of the Rental increase is given by or on behalf of the Rental Provider.

62. Maintain Garden

The Renter must maintain any garden at or adjacent to the Premises including the mowing and edging of any lawn, light trimming/pruning of small trees, shrubs and taking care of plants. Garden beds, paths and paving are to be maintained by the Renter in a neat and tidy condition, free of weeds and so far as is reasonably possible, free of garden pests and properly watered. When watering any garden, the Renter must comply with any government watering restrictions in place, from time to time. It is the responsibility of the Renter to maintain any water feature/fountain or pond at the Premises. The Renter must maintain the water quality and keep the water feature/fountain or pond clean as per the Condition Report at the commencement of the tenancy and taking into account fair wear and tear.

63. Watering System

If any garden is watered by a watering system and/or via any tank water, the Renter must maintain the system and/or tank in the state of repair and condition it was in at the start of this Agreement (fair wear and tear excepted). The Renter is not required to repair damage to the watering system caused by the Rental Provider, Professionals Craigieburn or their contractors.

64. Rental Provider Repairs

The Renter acknowledges that the Premises may require maintenance during the tenancy due to unforeseen acts of nature, wear and tear or other causes. Should this occur, the Rental Provider will use best endeavours to rectify any damage in a timely manner and in conjunction with any insurer and/or tradespeople appointed by any insurer. The Renter agrees to allow the Rental Provider or any tradespeople reasonable access to carry out any such repairs.

The Rental Provider must ensure that the Premises are provided and maintained in good repair. If there is a need for an urgent repair the Renter must notify Professionals Craigieburn in writing.

65. Urgent Repairs

The Renter acknowledges that Professionals Craigieburn is authorised to attend to urgent repairs to a maximum of \$2,500.00 (including GST) and the Renter agrees to use all reasonable efforts to contact Professionals Craigieburn during business hours or after hours information service on 0438 288 820 or Professionals Craigieburn approved after hours emergency tradespeople before any urgent repairs are completed. Please refer to the booklet 'Renting a Home - A guide for Renters' as provided for classification of urgent repairs.

66. Vehicle Parking

The Renter shall not park or allow any vehicle to be parked on the Premises or in any garage facilities made available for use by the Renter as part of this Agreement which leaks oil unless a suitable oil drip tray is provided. No visitor cars are permitted to be parked at the Premises unless any dedicated visitor parking is provided by the Rental Provider or any owner's corporation. The Renter acknowledges that if the Premises are advertised without any off-street parking being made available, it shall be the responsibility of the Renter to enquire with the local council whether any parking permit is required for on-street parking in the vicinity of the Premises and/or otherwise make independent arrangements for the parking of any motor vehicle.

67. Pets

The Renter must not keep any animal, bird, or other pet at the Premises without first obtaining the written permission of the Rental Provider or Professionals Craigieburn. Permission will not be unreasonably withheld. In giving permission, the Rental Provider or Professionals Craigieburn may impose reasonable conditions. It is not unreasonable for the Rental Provider or Professionals Craigieburn to withhold permission if the rules of an owner's corporation prohibit pets being on common property or kept on the Premises. If an occupant of the Premises is blind, permission will not be required for the occupant to have a trained guide dog at the Premises (unless permission must be obtained from an owner's corporation). To seek the written permission of the Rental Provider or Professionals Craigieburn to keep a pet at the Premises the Renter must complete and provide a pet request form.

68. Pools and Water Features

The Renter must not install any pool, spa, pond or any other water retaining device (either inflatable or constructed) at the Premises without the express written permission of the Rental Provider. The Renter also agrees that should any such permission be granted it will be conditional on the Renter obtaining and providing evidence to the Rental Provider, of compliance with Council or any other regulations relating to pool installation or pool fencing requirements prior to the installation taking place.

69. Rental Provider Entry

Subject to compliance with the Act, the Rental Provider or Professionals Craigieburn has the right to enter the Premises:

- To carry out duties specified in this Agreement, or the Act or any other legislation or law;
- To value the Premises or any property of which the Premises form part, provided that at least 7 days' written notice has been given to the Renter;
- At any time between 8am and 6pm on any day (except a public holiday), for the purposes of showing prospective buyers or financial lenders through the Premises, provided that at least 48 hours' written notice has been given to the Renter;
- At any time between 8am and 6pm on any day (except a public holiday), for the purposes of showing prospective new renters through the Premises provided that at least 48 hours' written notice has been given to the Renter (and provided that such entry occurs in the period that is within 21 days before the termination date specified in the notice to vacate or notice of intention to vacate and otherwise subject to the requirements of the Act);
- To verify a reasonable belief that the Renter or any occupier may not have met any duties as a Renter of the Premises, provided that at least 24 hours' written notice has been given to the Renter;
- To make one general inspection provided that entry for that purpose has not been made within the last 6 months, and provided further that at least 7 days' written notice has been given to the Renter.

70. Assignment and Sub-Letting

If during the term of the tenancy the people in occupation of the Premises change -

The Renter must as soon as practicable notify the Rental Provider or Professionals Craigieburn in writing and comply with clause 27 in Part D of this Agreement.

The Renter acknowledges that the Renter will be required to reimburse the Rental Provider or Professionals Craigieburn for any cost or charge incurred in preparing a written transfer of this Agreement in accord with the fees within the Rental Provider's appointment of Professionals Craigieburn as agent to manage the Premises.

71. Rental Provider Notice

If the Rental Provider requires possession of the Premises when the tenancy ends, the Rental Provider will give the Renter the notice required by and in the manner prescribed by the Act.

72. Renter Notice

If the Renter wishes to vacate the Premises at the expiration of this Agreement the Renter must give the Rental Provider written notice of the intention of the Renter to vacate at least 28 days prior to the expiration of this Agreement.

73. Periodic Tenancy

If the Renter remains in occupation of the Premises after the expiration of this Agreement and does not enter into a new fixed term Agreement the tenancy reverts to a periodic tenancy such that the Renter must give written notice of the intention of the Renter to vacate the Premises specifying a termination date that is not earlier than 28 days after the day on which the Renter gives written notice.

74. Rental Provider Expenses

If the Renter decides to vacate the Premises during the term of this Agreement for whatever reason, the Renter shall be responsible for reimbursing to the Rental Provider or Professionals Craigieburn the following costs:

1. A pro rata letting fee;
2. Marketing costs as incurred by Professionals Craigieburn;
3. National tenancy database checks on each applicant or as required;
4. The continued payment of Rental until the first to occur of the Premises being relet or the current term of this Agreement expiring;
5. If the Premises are relet at a lower Rental, the Renter must pay to the Rental Provider any difference or shortfall as required for the unexpired portion of the term of this agreement.

75. Return Keys

The Renter acknowledges that it is the responsibility of the Renter on the termination of this Agreement to deliver all keys and any auto remote controls for the Premises to Professionals Craigieburn during business hours and to continue paying Rental until such time as all keys and auto remote controls are delivered.

76. No Set-Off

The Renter acknowledges that pursuant to the Act, the Renter cannot refuse to pay Rental on the grounds that the Renter intends to regard any part of the Bond as rent paid by the Renter. The Renter acknowledges that failure to comply with the Act may render the Renter liable to a penalty.

77. Remove Personal Property

The Renter shall be responsible for the removal of any furniture, fitting, personal property, motorcycle, car or boat spare parts or any other equipment at the termination of the tenancy, and shall reinstate the Premises or the land on which it is situated to the condition which existed at the commencement of the tenancy subject only to fair wear and tear.

78. Window Cleaning

If required in order to return the Premises to the state evidenced in the condition report or if otherwise required due to the size, location or inaccessibility of the windows at the Premises, the Renter agrees to have all windows at the Premises cleaned (both internally and externally) in a professional manner at the Renter's own cost immediately prior to vacating the Premises and taking into account fair wear and tear.

79. Carpet Cleaning

If required in order to return the Premises to the state evidenced in the condition report, the Renter will at the

termination of the tenancy (whatever the cause of the termination might be) arrange for the carpet or rugs in the Premises to be professionally steam cleaned or dry cleaned (at the direction of the Rental Provider) by a reputable carpet cleaning contractor at the Renter's own cost and provide Professionals Craigieburn with an invoice/receipt for such work. The cleanliness of the carpet as stated on the ingoing condition report completed at the commencement of the tenancy will be taken into consideration in assessing the quality or outcome of such cleaning and taking into account fair wear and tear.

80. Definitions and Interpretation

All terms used in this Agreement shall have the meanings given to them in the Schedule which shall form part of this Agreement and Act means Residential Tenancies Act 1997 including any subordinate regulations and Schedule means the schedule to this Agreement and Agreement means this document incorporating the Schedule and all attachments to this document.

81. Electronic Notices

The Renter acknowledges that the Renter is entering into a binding Agreement if this Agreement is signed utilising an electronic signature. Unless indicated to the contrary in the Item 9 of Part B of this Agreement, the Renter consents to the electronic service of notices and other documents in accord with the requirements of the Electronic Transactions (Victoria) Act 2000. The Rental Provider consents to the electronic service of notices and other documents in accord with the requirements of the Electronic Transactions (Victoria) Act 2000 at the email address of Professionals Craigieburn. If the Renter has not consented to the electronic service of notices and other documents in accord with the requirements of the Electronic Transactions (Victoria) Act 2000 the Rental Provider shall not infer consent to the electronic service from the receipt or response to emails or other electronic communications.

82. Change of Electronic Address

The Rental Provider and the Renter must give immediate written notice to the Other Party and Professionals Craigieburn if the email address for the electronic service of Notices or other documents is changed or any other contact details are changed.

83. Withdraw Consent

The Renter may withdraw consent to the electronic service of notices or other documents by giving written notice to the Rental Provider or Professionals Craigieburn but such notice shall only become effective on receipt by the Rental Provider or Professionals Craigieburn.

84. Furnishings

If the Premises are let fully furnished or semi-furnished the Renter acknowledges that any furniture, fittings and chattels included in the Premises are listed in an attachment to this Agreement or in the Condition Report and the Renter further acknowledges that all such items are in good condition as at the date of this Agreement unless specifically noted to the contrary.

85. Care for Furnishings

The Renter agrees to care for and maintain any items of furniture, fittings and chattels leased with the Premises during the tenancy and deliver them to the Rental Provider at the end of the tenancy in the same condition as at the Commencement Date (fair wear and tear excepted). The Renter must follow any care or manufacturer's instruction manuals provided to properly care for any such furniture fittings and chattels leased with the Premises.

86. Repair/Replacement of Furnishings

At the end of the tenancy, the Renter must replace with items of equivalent quality features functionality and condition any of the items of furniture fittings and chattels leased with the Premises which have been damaged destroyed or rendered inoperable/useful during the term of this Agreement (fair wear and tear excepted).

87. Cost of Repairs/Replacements

The Renter acknowledges that the Renter may be liable for any repairs or maintenance costs to any furniture fittings and chattels leased with the Premises if the Renter has failed to comply with any manufacturer's recommendations if it results in loss or damage to any item of furniture fittings or chattels leased with the Premises.

88. Owners Corporation

A copy of the rules of any Owner's Corporation affecting the Premises are attached to this Agreement. The Renter must comply with the rules of the owner's corporation or any amending/superseding rules, a copy of which are provided to the Renter. The Renter is not obliged to contribute to owner's corporation capital costs or other owner's corporation expenses that would but for this clause be payable by the Rental Provider.

INFORMATION ONLY

Privacy Collection Notice

As professional property managers **Professionals Craigieburn** collects personal information about you. To ascertain what personal information we have about you, you can contact us on: 9305 6249

Primary Purpose

As professional property managers, **Professionals Craigieburn** collect your personal information to assess the risk in providing you with the lease / tenancy of the **Premises** you have requested, and if the risk is considered acceptable, to provide you with the lease / tenancy of the **Premises**.

To carry out this role, and during the term of your tenancy, we usually disclose your personal information to:

- The **Rental Provider**
- The **Rental Provider's** lawyers
- The **Rental Provider's** mortgagee
- Referees you have nominated
- Organisations / Tradespeople required to carry out maintenance to the **Premises**
- Third party organisations required to provide **Professionals Craigieburn** services
- Rental Bond Authorities
- Residential Tenancy Tribunals / Courts
- Collection Agents
- National Tenancy Database Pty Ltd (ABN 65 079 105 025 ("ntd"))
- Other Real Estate Agents, **Rental Providers** and Valuers

Secondary Purpose

Professionals Craigieburn also collect your personal information to:

- Enable us, or the **Rental Provider's** lawyers, to prepare the lease / tenancy documents for the **Premises**.
- Allow organisations / tradespeople to contact you in relation to maintenance matters relating to the **Premises**.
- Pay / release rental bonds to / from Rental Bond Authorities (where applicable).
- Refer to Tribunals, Courts and Statutory Authorities (where necessary).
- Refer to Collection Agent / Lawyers (where default / enforcement action is required).
- Provide confirmation details for organisations contacting us on your behalf i.e. Banks, Utilities

(Gas, Electricity, Water, Phone), Employers, etc.

If your personal information is not provided to us and you do not consent to the uses to which we put your personal information, **Professionals Craigieburn** cannot properly assess the risk to our client, or carry out our duties as professional property managers. Consequently, we then cannot provide you with the lease / tenancy of the **Premises**. You also acknowledge that our related financial services company may contact you from time to time to explain other services that this company may be able to provide.

Our privacy policy contains information about how you may access the personal information we hold about you, including information about how to seek correction of such information. We are unlikely to disclose any of your personal information to overseas recipients.

The **Professionals Craigieburn** privacy policy contains information about how you may complain about an alleged breach of the Australian Privacy Principles, and how we will deal with such a complaint.

The **Professionals Craigieburn** privacy policy can be viewed without charge on the **Professionals Craigieburn** website; or contact your local **Professionals Craigieburn** office and we will send or email you a free copy.

Disclaimer

Professionals Craigieburn its directors partners employees and related entities responsible for preparing this **Agreement** believe that the information contained in this **Agreement** is up to date and correct. However no representation or warranty of any nature can be given intended or implied and the **Rental Provider** and the **Renter** should rely on their own enquiries as to the accuracy of any information or material incorporated in this **Agreement**. The law is subject to change without notice and terms and conditions in this **Agreement** may be amended as a result. **Professionals Craigieburn** disclaims all liability and responsibility including for negligence for any direct or indirect loss or damage suffered by any person arising out of any use and/or reliance on this **Agreement** or any information incorporated in it.

Signatures

This agreement is made under the Act.

Before signing you must read **Part D – Rights and obligations** of this form.

Rental Provider's Agent

Rental Provider's Agent : **Lashae Thomas** on behalf of **Lee Ann Nesci** (Rental Provider)



Signed at Wed, 09/06/2021 09:40 , from device: Windows 10 Other Chrome 91.0.4472

Renter(s)

Renter 1: **Mandeep Chahal**



Signed at Thu, 10/06/2021 18:30 , from device: iOS 14.4.2 iPhone Mobile Safari 14.0.3

Renter 2: **Mandeep Kaur**



Signed at Fri, 11/06/2021 07:16 , from device: Android 9 Samsung SM-N950F Samsung Internet 14.0

AUDIT TRAIL

Lashae Thomas (Rental Provider's Agent)

Wed, 09/06/2021 09:40 - Lashae Thomas stamped saved signature the Residential Tenancy Agreement

Wed, 09/06/2021 09:40 - Lashae Thomas submitted the Residential Tenancy Agreement

Mandeep Chahal (Renter)

Thu, 10/06/2021 11:02 - Mandeep Chahal clicked 'start' button to view the Residential Tenancy Agreement (iOS 14.4.2 iPhone Mobile Safari 14.0.3, IP: 49.184.210.23)

Thu, 10/06/2021 18:22 - Mandeep Chahal clicked 'start' button to view the Residential Tenancy Agreement (iOS 14.4.2 iPhone Mobile Safari 14.0.3, IP: 49.193.121.156)

Thu, 10/06/2021 18:30 - Mandeep Chahal signed the Residential Tenancy Agreement (iOS 14.4.2 iPhone Mobile Safari 14.0.3, IP: 49.193.121.156)

Thu, 10/06/2021 18:30 - Mandeep Chahal submitted the Residential Tenancy Agreement (iOS 14.4.2 iPhone Mobile Safari 14.0.3, IP: 49.193.121.156)

Mandeep Kaur (Renter)

- Fri, 11/06/2021 07:12 - Mandeep Kaur clicked 'start' button to view the Residential Tenancy Agreement (Android 9 Samsung SM-N950F Samsung Internet 14.0, IP: 49.193.121.156)
- Fri, 11/06/2021 07:16 - Mandeep Kaur signed the Residential Tenancy Agreement (Android 9 Samsung SM-N950F Samsung Internet 14.0, IP: 49.193.121.156)
- Fri, 11/06/2021 07:16 - Mandeep Kaur submitted the Residential Tenancy Agreement (Android 9 Samsung SM-N950F Samsung Internet 14.0, IP: 49.193.121.156)

AGREEMENT END

INFORMATION ONLY



BUILDING CONSULTANTS Pty. Ltd

Suite 6, 24 Lakeside Drive, East Burwood 3151
Ph. 9887 7990 Fax: 9887 9660

FORM 6
Regulation 1005
Building Act 1993

Building Regulations 2006

OCCUPANCY PERMIT

OWNER

V Properties Pty Ltd
Level 1, 145 Toorak Road
South Yarra 3041

BUILDER

Daniel G Bakker
PO Box 327
Somerville 3912

PROPERTY DETAILS

No: 31B Lot: 1303B Calibre Avenue Craigieburn 3064
PS702821U

MUNICIPAL DISTRICT

City of Hume

BUILDING DETAILS

DESCRIPTION OF BUILDING WORKS: Construction of Detached Dwelling and Garage

PROJECT USE Dwelling and Outbuilding

BCA CLASS 1a & 10a

Allowable live load: 1.5 kpa Part of Building: As per plans

No. people deemed accommodated:

SUITABILITY FOR OCCUPATION:

The building or place of public entertainment or part of a building or public entertainment or part of a building to which this permit applies is suitable for occupation.

OCCUPANCY PERMIT NO.

201600881/0

DATE OF ISSUE

Friday, 30 June 2017

Builder Job No 1303BCALIB

Inspection Records

Pre-slab Inspection

Date: 8/08/2016

Steel for Slab Inspection

Date: 8/08/2016

Framework Inspection

Date: 30/06/2017

Occupancy Permit Inspection

Date: 30/06/2017

PRIVATE BUILDING SURVEYOR
David Murphy

Registration No: BS-U 1093

Signature

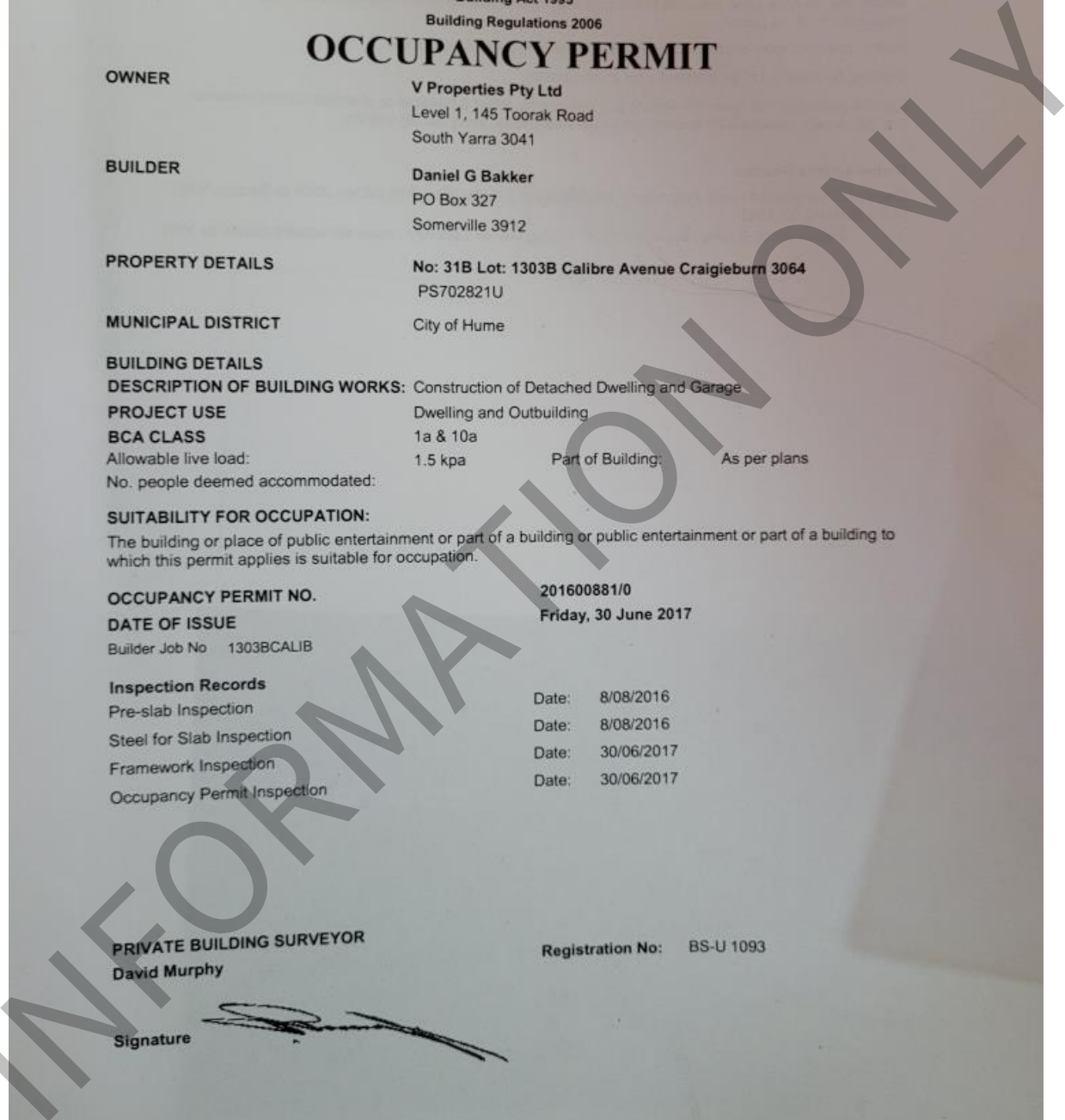

DJM BUILDING CONSULTANTS Pty. Ltd

Suite 6, 24 Lakeside Drive, East Burwood 3151
Ph. 9887 7990 Fax. 9887 9660

Form 2

Builder Job No
1303BCALIB

Building Act 1993

Building Regulations 2006 : Regulation 313

BUILDING PERMIT BS-U 1093/201600881/0

TO:

OWNER

Matt Osborne
3041 level 1 145 Toorak Road
South Yarra 3041

AGENT

Matt Osborne
3041 level 1 145 Toorak Road
South Yarra 3041

BUILDER

Daniel G Bakker
Daniel G Bakker
327 PO Box 327
Somerville 3912

ADDRESS FOR SERVING OF NOTICES

Name Matt Osborne 3041 level 1 145 Toorak Road South Yarra 3041

PROPERTY DETAILS 31B Lot 1303B Calibre Avenue Craigieburn 3064

Allotment area m2 216.5 Title details PS702821U

Municipal District: City of Hume

Prop No:

PRACTITIONERS

Bakker Daniel George
Joyce Matthew
Minganelli Michael

DBU19444
EC 36941

FUNCTION AND ENGAGEMENT

Engaged in building work
Certified documents only
Prepared documents only

DETAILS OF RELEVANT PLANNING PERMIT (if applicable)

Planning Permit No: P17913

Planning Permit Date: 10/10/2014

STAGES OF WORK PERMITTED As shown on approved plans

Project estimated value: \$134,742.00

NATURE OF BUILDING WORK Construction of Detached Dwelling and Garage

BUILDING DETAILS:

Class	1a & 10a	Persons accommodated for	
No of storeys	1	Allowable live load	1.5 kpa
BAL-level:	n/a	New floor area,m2	113.23

OCCUPATION/USE OF A BUILDING: An Occupancy Permit is required prior to occupation

COMMENCEMENT AND COMPLETION

This building work must commence by 1/08/2017 and must be completed by 1/08/2018

MANDATORY INSPECTIONS

Pre-slab Inspection
Steel for Slab Inspection
Framework Inspection

David Murphy
RELEVANT BUILDING SURVEYOR

Date of Issue: 01-Aug-2016
Registration No: BS-U 1093 Page 1 of 2

**Domestic Building Insurance
Certificate of Insurance**

Policy Number 560035115BW1-21

QBE Insurance (Australia) Ltd
628 BOURKE STREET
MELBOURNE VIC 3000
Phone: (03) 9246 2666
Fax: (03) 9246 2611
ABN: 78 003 191 035
AFS License No: 239545



V PROPERTIES PTY LTD
L 1 145 TOORAK RD
SOUTH YARRA 3141

Account Number
56BWINSTR
Date Issued
13/09/2016

Policy Schedule Details

Certificate in Respect of Insurance

Domestic Building Contract

A contract of insurance complying with the Ministerial Order for Domestic Building Insurance issued under Section 135 of the Building Act 1993 (Vic) (Domestic Building Insurance) has been issued by QBE Insurance (Australia) Limited ABN 78 003 191 035 for and on behalf of the insurer Victorian Managed Insurance Authority a Statutory Corporation established under the Victorian Managed Insurance Authority Act 1996 (Vic), in respect of the domestic building work described below.

Domestic Building Work

NEW SINGLE DWELLING CONSTRUCTION CONTRACT

At the property

LOT 1303B ,31B CALIBRE AVENUE
CRAIGIEBURN VIC 3064

Carried out by the builder

DANIEL BAKKER
ABN: 74 682 852 956

Important note: If the builder's name and/or its ABN/ACN listed above does not exactly match with the information on the domestic building contract, please contact QBE **IMMEDIATELY**. If these details are incorrect, the domestic building work will not be covered.

For the building owner

V PROPERTIES PTY LTD

Pursuant to a domestic building contract dated

29/02/2016

For the contract price of

\$139,232.00

Type of cover

Cover is only provided if DANIEL BAKKER has died, becomes insolvent or has disappeared or fails to comply with a Tribunal or Court Order*

Period of cover

Cover commences on the earlier of the date of the domestic building contract or date of building permit for the domestic building work and concludes:

- Two years from completion of the domestic building work or termination of the domestic building contract for non structural defects*
- Six years from completion of the domestic building work or termination of the domestic building contract for structural defects*

The maximum policy limit for all claims made under this policy is

\$300,000 all inclusive of costs and expenses*

The maximum policy limit for all claims for non-completion of the domestic building works is

20% of the contract price*

*The cover and policy limits described in this Certificate are only a summary of the cover and limits and must be read in conjunction with, and are subject to, the terms, limitations and exclusions contained in the policy terms and conditions.

vmia
Risk Management and Insurance
ABN 29 662 487 841
Phone: 1300 363 424

**Domestic Building Insurance
Certificate of Insurance**

Policy Number 560035115BWI-21

QBE Insurance (Australia) Ltd
628 BOURKE STREET
MELBOURNE VIC 3000
Phone: (03) 9246 2666
Fax: (03) 9246 2611
ABN: 79 003 191 035
AFS License No. 239545



Subject to the Building Act 1993, and the Ministerial Order and the conditions of the insurance contract, cover will be provided to the Building Owner named in the domestic building contract and to the successors in title to the Building Owner in relation to the domestic building work undertaken by the builder.

Issued by QBE Insurance (Australia) Limited for and on behalf of

Victorian Managed Insurance Authority (VMIA)

Domestic Building Insurance Premium and Statutory Costs

Base DBI Premium	\$1,042.00
GST	\$104.20
Stamp Duty	\$114.62
Total	\$1,260.82

IMPORTANT:

This certificate must be read in conjunction with the policy terms and conditions and kept in a safe place. These documents are very important and must be retained by you and any successive owners of the property for the duration of the period of cover.

From www.planning.vic.gov.au at 27 September 2022 11:12 AM

PROPERTY DETAILS

Address: **31 CALIBRE AVENUE CRAIGIEBURN 3064**
Lot and Plan Number: **Lot 2 PS728996**
Standard Parcel Identifier (SPI): **2\PS728996**
Local Government Area (Council): **HUME**
Council Property Number: **715814**
Planning Scheme: **Hume**
Directory Reference: **Melway 386 C10**

www.hume.vic.gov.au

[Planning Scheme - Hume](#)

UTILITIES

Rural Water Corporation: **Southern Rural Water**
Melbourne Water Retailer: **Yarra Valley Water**
Melbourne Water: **Inside drainage boundary**
Power Distributor: **JEMENA**

STATE ELECTORATES

Legislative Council: **NORTHERN METROPOLITAN**
Legislative Assembly: **YUROKE**

OTHER

Registered Aboriginal Party: **Wurundjeri Woi Wurrung Cultural
Heritage Aboriginal Corporation**

[View location in VicPlan](#)

Note

**This land is in an area added to the Urban Growth Boundary after 2005.
It may be subject to the Growth Area Infrastructure Contribution.**

For more information about this project go to [Victorian Planning Authority](#)

Planning Zones

[URBAN GROWTH ZONE \(UGZ\)](#)

[URBAN GROWTH ZONE - SCHEDULE 1 \(UGZ1\)](#)

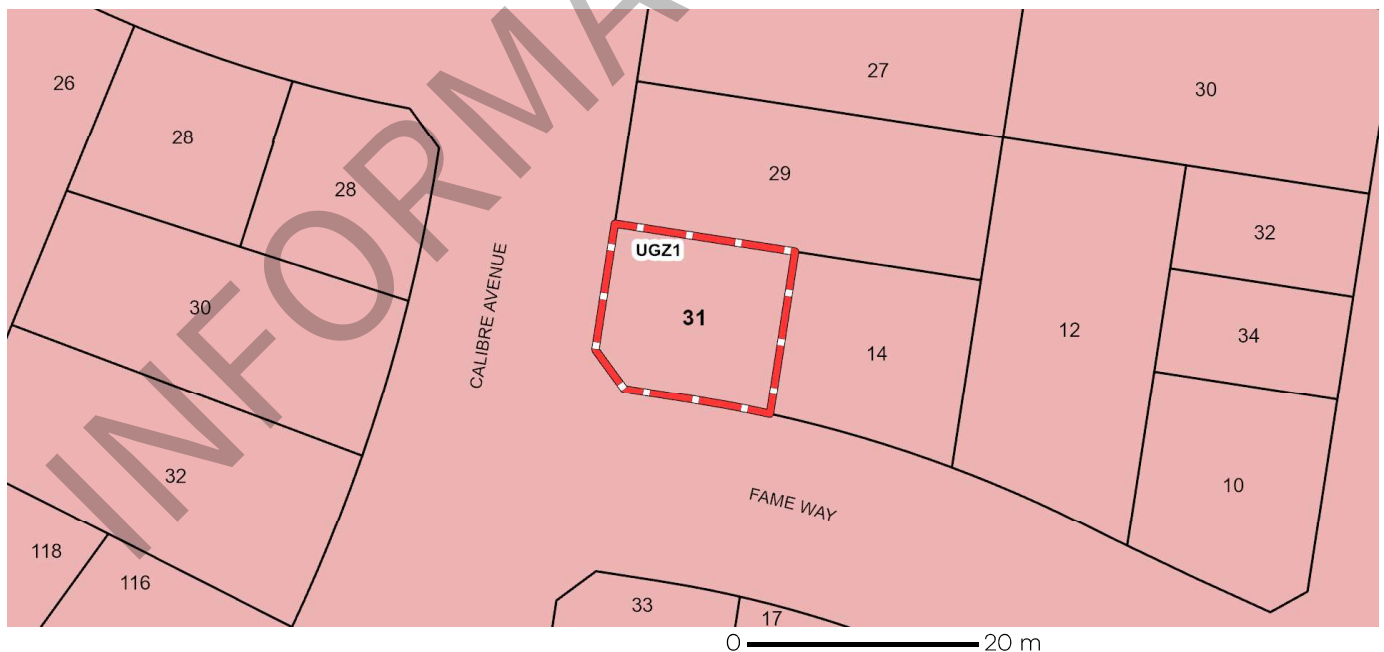

UGZ - Urban Growth

Note: labels for zones may appear outside the actual zone - please compare the labels with the legend.

Copyright © - State Government of Victoria

Disclaimer: This content is provided for information purposes only. No claim is made as to the accuracy or authenticity of the content. The Victorian Government does not accept any liability to any person for the information provided.
Read the full disclaimer at <https://www.delwp.vic.gov.au/disclaimer>

Notwithstanding this disclaimer, a vendor may rely on the information in this report for the purpose of a statement that land is in a bushfire prone area as required by section 32C (b) of the Sale of Land 1962 (Vic).

Planning Overlay

[DEVELOPMENT CONTRIBUTIONS PLAN OVERLAY \(DCPO\)](#)
[DEVELOPMENT CONTRIBUTIONS PLAN OVERLAY - SCHEDULE 1 \(DCPO1\)](#)



Growth Area Infrastructure Contribution

This property is in an area added to the Urban Growth Boundary after 2005.
 It may be subject to the Growth Area Infrastructure Contribution.
 For more information about this contribution go to [Victorian Planning Authority](#)

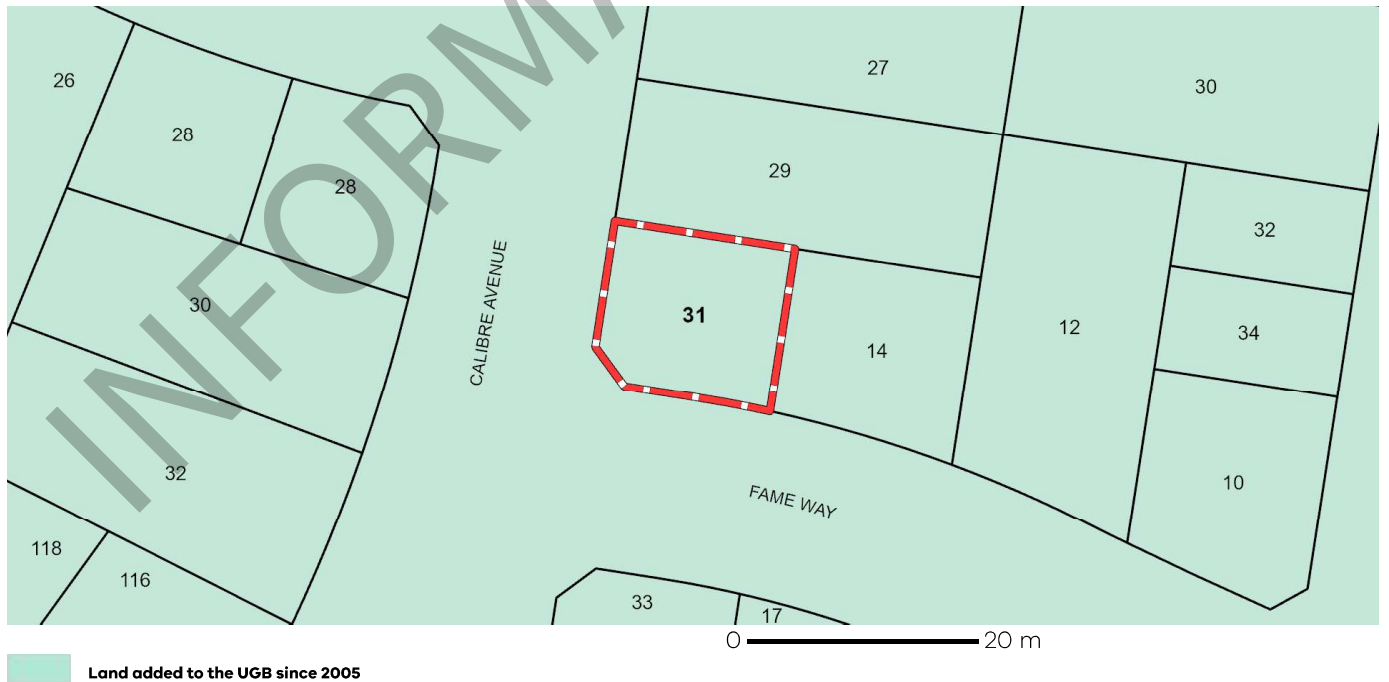

Copyright © - State Government of Victoria
Disclaimer: This content is provided for information purposes only. No claim is made as to the accuracy or authenticity of the content. The Victorian Government does not accept any liability to any person for the information provided.
 Read the full disclaimer at <https://www.delwp.vic.gov.au/disclaimer>

Notwithstanding this disclaimer, a vendor may rely on the information in this report for the purpose of a statement that land is in a bushfire prone area as required by section 32C (b) of the Sale of Land 1962 (Vic).

Melbourne Strategic Assessment

This property may be located within the Melbourne Strategic Assessment program area. Actions associated with urban development are subject to requirements of the Commonwealth Environment Protection and Biodiversity Conservation Act 1999. Follow the link for more details: <https://nvim.delwp.vic.gov.au/BCS>

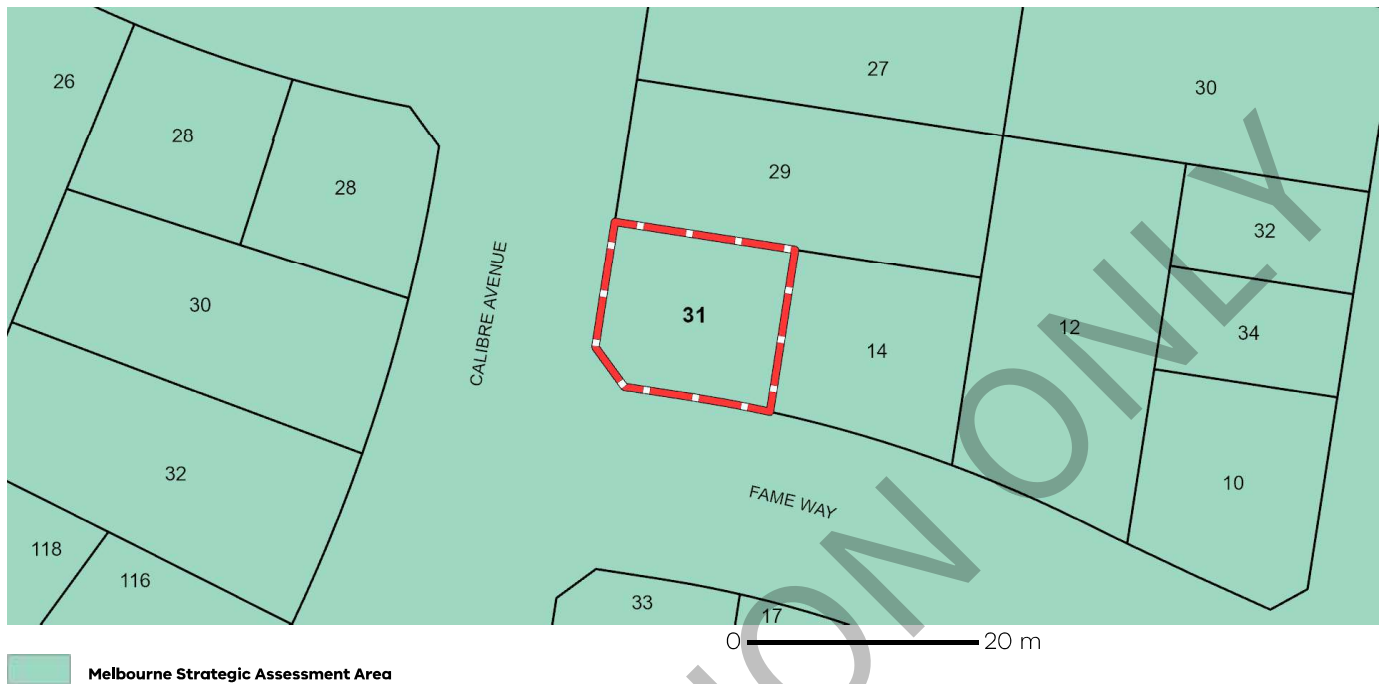

Further Planning Information

Planning scheme data last updated on 20 September 2022.

A **planning scheme** sets out policies and requirements for the use, development and protection of land. This report provides information about the zone and overlay provisions that apply to the selected land. Information about the State and local policy, particular, general and operational provisions of the local planning scheme that may affect the use of this land can be obtained by contacting the local council or by visiting <https://www.planning.vic.gov.au>

This report is NOT a **Planning Certificate** issued pursuant to Section 199 of the **Planning and Environment Act 1987**. It does not include information about exhibited planning scheme amendments, or zonings that may abut the land. To obtain a Planning Certificate go to Titles and Property Certificates at Landata - <https://www.landata.vic.gov.au>

For details of surrounding properties, use this service to get the Reports for properties of interest.

To view planning zones, overlay and heritage information in an interactive format visit <https://mapshare.maps.vic.gov.au/vicplan>

For other information about planning in Victoria visit <https://www.planning.vic.gov.au>

Designated Bushfire Prone Areas

**This property is not in a designated bushfire prone area.
No special bushfire construction requirements apply. Planning provisions may apply.**

Where part of the property is mapped as BPA, if no part of the building envelope or footprint falls within the BPA area, the BPA construction requirements do not apply.

Note: the relevant building surveyor determines the need for compliance with the bushfire construction requirements.

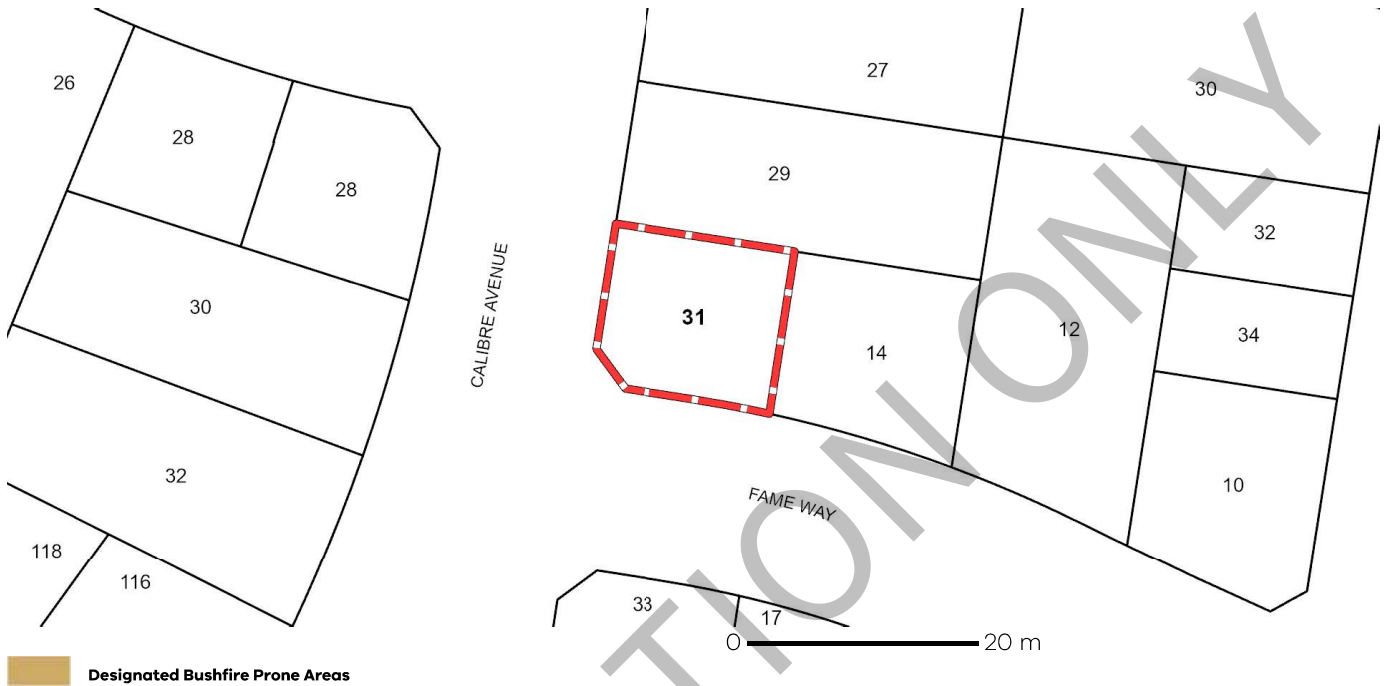

Designated BPA are determined by the Minister for Planning following a detailed review process. The Building Regulations 2018, through adoption of the Building Code of Australia, apply bushfire protection standards for building works in designated BPA.

Designated BPA maps can be viewed on VicPlan at <https://mapshare.vic.gov.au/vicplan/> or at the relevant local council.

Create a BPA definition plan in [VicPlan](#) to measure the BPA.

Information for lot owners building in the BPA is available at <https://www.planning.vic.gov.au>.

Further information about the building control system and building in bushfire prone areas can be found on the Victorian Building Authority website <https://www.vba.vic.gov.au>. Copies of the Building Act and Building Regulations are available from <http://www.legislation.vic.gov.au>. For Planning Scheme Provisions in bushfire areas visit <https://www.planning.vic.gov.au>.

DATED

2022

LEE ANN NESCI

CONTRACT OF SALE OF REAL ESTATE

Property: 31 CALIBRE AVENUE, Craigieburn 3064

MELBOURNE REAL ESTATE CONVEYANCING PTY LTD

Licensed Conveyancer

954 High Street Reservoir Vic 3073

Tel: 9464 6732

Ref: CF:22/1879CF