

Contract for the sale and purchase of land 2022 edition

TERM	MEANING OF TERM	NSW DAN:
vendor's agent	Lorimer Estate Agents Suite 12, Level 2, 14-16 Suakin Street, Pymble NSW 2073 Email: matthew@lorimerestateagents.com.au	Ph: Mob: 0400 844 411 Ref: Matthew Lorimer
co-agent		
vendor	TIMOTHY DOUGLAS MIDDLETON 6 Shaddock Avenue, Pymble NSW 2073	
vendor's solicitor	GROGAN & WEBB ALL MAIL TO: PO Box 5185, West Chatswood NSW 1515 The Zenith, Tower A, L19, 821 Pacific Highway, Chatswood NSW 2067 Email: lewis@grogan-webb.com.au	Ph: 9411 3511 Sol: Lewis Webb Ref: LJW:HB:04520
date for completion	42 nd	day after the contract date (clause 15)
land (address, plan details and title reference)	6 Shaddock Avenue, Pymble NSW 2073 Folio 3/27728 Lot 3 in Deposited Plan 27728	
improvements	<input checked="" type="checkbox"/> VACANT POSSESSION <input type="checkbox"/> subject to existing tenancies <input type="checkbox"/> HOUSE <input type="checkbox"/> garage <input type="checkbox"/> carport <input type="checkbox"/> home unit <input type="checkbox"/> carspace <input type="checkbox"/> storage space <input type="checkbox"/> none <input type="checkbox"/> other:	
attached copies	documents in the List of Documents as marked or numbered: other documents:	

A real estate agent is permitted by legislation to fill up the items in this box in a sale of residential property.

inclusions	<input checked="" type="checkbox"/> air conditioning	<input checked="" type="checkbox"/> clothes line	<input checked="" type="checkbox"/> fixed floor coverings	<input checked="" type="checkbox"/> range hood
	<input checked="" type="checkbox"/> blinds	<input checked="" type="checkbox"/> curtains	<input checked="" type="checkbox"/> insect screens	<input checked="" type="checkbox"/> solar panels
	<input checked="" type="checkbox"/> built-in wardrobes	<input checked="" type="checkbox"/> dishwasher	<input checked="" type="checkbox"/> light fittings	<input checked="" type="checkbox"/> stove
	<input type="checkbox"/> ceiling fans	<input type="checkbox"/> EV charger	<input checked="" type="checkbox"/> pool equipment	<input checked="" type="checkbox"/> TV antenna
	<input checked="" type="checkbox"/> other: garden shed and solar battery			
exclusions				
purchaser				
purchaser's solicitor			Ph:	
			Sol:	
	Email:			
price		\$		
deposit		\$		(10% of the price, unless otherwise stated)
balance		\$		
contract date				(if not stated, the date this contract was made)

Where there is more than one purchaser JOINT TENANTS
 tenants in common in unequal shares, specify: _____

GST AMOUNT (optional) The price includes GST of: \$

buyer's agent

Note: Clause 20.15 provides "Where this contract provides for choices, a choice in BLOCK CAPITALS applies unless a different choice is marked."

BREACH OF COPYRIGHT MAY RESULT IN LEGAL ACTION

SIGNING PAGE

VENDOR	PURCHASER
<p>Signed by _____</p> <p>Vendor</p> <p>_____ Vendor</p>	<p>Signed by _____</p> <p>Purchaser</p> <p>_____ Purchaser</p>
VENDOR (COMPANY)	PURCHASER (COMPANY)
<p>Signed by _____ in accordance with s127(1) of the Corporations Act 2001 by the authorised person(s) whose signature(s) appear(s) below:</p> <p>_____ Signature of authorised person</p> <p>_____ Signature of authorised person</p> <p>_____ Name of authorised person</p> <p>_____ Name of authorised person</p> <p>_____ Office held</p> <p>_____ Office held</p>	<p>Signed by _____ in accordance with s127(1) of the Corporations Act 2001 by the authorised person(s) whose signature(s) appear(s) below:</p> <p>_____ Signature of authorised person</p> <p>_____ Signature of authorised person</p> <p>_____ Name of authorised person</p> <p>_____ Name of authorised person</p> <p>_____ Office held</p> <p>_____ Office held</p>

Choices

Vendor agrees to accept a *deposit-bond* NO yes

Nominated *Electronic Lodgment Network (ELN)* (clause 4): PEXA

Manual transaction (clause 30) NO yes
(if yes, vendor must provide further details, including any applicable exception, in the space below):

Tax information (the parties promise this is correct as far as each party is aware)

Land tax is adjustable NO yes
GST: Taxable supply NO yes in full yes to an extent
 Margin scheme will be used in making the taxable supply NO yes

This sale is not a taxable supply because (one or more of the following may apply) the sale is:

- not made in the course or furtherance of an enterprise that the vendor carries on (section 9-5(b))
- by a vendor who is neither registered nor required to be registered for GST (section 9-5(d))
- GST-free because the sale is the supply of a going concern under section 38-325
- GST-free because the sale is subdivided farm land or farm land supplied for farming under Subdivision 38-O
- input taxed because the sale is of eligible residential premises (sections 40-65, 40-75(2) and 195-1)

Purchaser must make a *GSTRW payment* (GST residential withholding payment) NO yes (if yes, vendor must provide details)

If the details below are not fully completed at the contract date, the vendor must provide all these details in a separate notice at least 7 days before the date for completion.

GSTRW payment (GST residential withholding payment) – details

Frequently the supplier will be the vendor. However, sometimes further information will be required as to which entity is liable for GST, for example, if the supplier is a partnership, a trust, part of a GST group or a participant in a GST joint venture.

Supplier's name:

Supplier's ABN:

Supplier's GST branch number (if applicable):

Supplier's business address:

Supplier's representative:

Supplier's contact phone number:

Supplier's proportion of *GSTRW payment*: \$

If more than one supplier, provide the above details for each supplier.

Amount purchaser must pay – price multiplied by the *GSTRW rate* (residential withholding rate): \$

Amount must be paid: AT COMPLETION at another time (specify):

Is any of the consideration not expressed as an amount in money? NO yes

If "yes", the GST inclusive market value of the non-monetary consideration: \$

Other details (including those required by regulation or the ATO forms):

CONDITIONS OF SALE BY AUCTION

If the property is or is intended to be sold by auction:

Bidders Record means the Bidders Record to be kept pursuant to Clause 18 of the Property, Stock and Business Agents Regulation 2003 and Section 68 of the Property, Stock and Business Agents Act 2002:

1. The following conditions are prescribed as applicable to and in respect of the sale by auction of the land.
 - a) The principal's reserve price must be given in writing to the auctioneer before the auction commences.
 - b) A bid for the seller cannot be made unless the auctioneer has, before the commencement of the auction, announced clearly and precisely the number of bids that may be made by or on behalf of the seller.
 - c) The highest bidder is the Purchaser, subject to any reserve price.
 - d) In the event of a disputed bid, the auctioneer is the sole arbitrator and the auctioneer's decision is final.
 - e) The auctioneer may refuse to accept any bid that, in the auctioneer's opinion, is not in the best interests of the seller.
 - f) A bidder is taken to be a principal unless, before bidding, the bidder has given to the auctioneer a copy of a written authority to bid for or on behalf of another person.
 - g) A bid cannot be made or accepted after the fall of the hammer.
 - h) As soon as practicable after the fall of the hammer the Purchaser is to sign the agreement (if any) for sale.
2. The following conditions, in addition to those prescribed by subclause (1), are prescribed as applicable to and in respect of the sale by auction of residential property or rural land:
 - a) All bidders must be registered in the Bidders Record and display an identifying number when making a bid.
 - b) One bid only may be made by or on behalf of the seller. This includes a bid made by the auctioneer on behalf of the seller.
 - c) When making a bid on behalf of the seller or accepting a bid made by or on behalf of the seller, the auctioneer must clearly state that the bid was made by or on behalf of the seller or auctioneer.

SPECIAL CONDITIONS

These are the annexed Special Conditions referred to in the
Contract for the sale and purchase of land 2022 edition

The numbering of these Special Conditions is intended to follow on, numerically, from the NSW Law Society and NSW Real Estate Institute printed conditions attached at the back of this Contract.

33. Amendments to standard form of Contract for sale and purchase of land 2022 edition

- 33.1. Clause 1 – Definitions “bank” is amended by the deletion of the words “a building society or a credit union”.
- 33.2. Clause 7.1.1 is amended by replacing “5%” with “0.1%”.
- 33.3. Clause 7.1.3 is amended by replacing the number “14” with the number “7”.
- 33.4. Clause 10.1 is amended by adding after “requisition” the words “or objection or delay completion”.
- 33.5. Clauses 10.1.8 and 10.1.9 – the words “substance” and “disclosed” are replaced by “existence” and “noted” respectively.
- 33.6. Clause 14.4.2 is deleted.
- 33.7. Clause 16.6 is amended by adding after the word “If” on line 1, the words “at least seven (7) days before the completion date but not otherwise...”.
- 33.8. Clauses 23.13 to 23.15 are deleted and the following paragraph inserted in lieu thereof:

“The Vendor need not supply to the Purchaser an information certificate. The Purchaser shall be responsible for obtaining the certificate at his or her own expense and provide the certificate to the Vendor’s solicitors not later than five (5) business days prior to completion. The Vendor hereby provides the authority for the Purchaser to obtain such certificate.”
- 33.9. Clause 25.2 is amended to read “14 days”.

34. Condition of Property

- 34.1. The property together with the inclusions sold in its present state of repair and condition and the Purchaser acknowledges that he buys the property relying on his own inspection, knowledge and enquiries and that he does not rely on any warranty or representations made to him by or on behalf of the Vendor. The Purchaser shall not call upon the Vendor to carry out any repairs or chemical treatment for pest infestations, if any, whatsoever in relation to the property sold, nor shall the Purchaser call upon the Vendor to contribute to the cost of any such repairs or chemical treatment.

35. Death

- 35.1. Without in any manner negating, limiting or restricting any rights or remedies which would have been available to the Vendor at Law or Equity had this clause not been included herein, should the Purchaser prior to completion die or become mentally ill, then the Vendor may rescind the within Contract by notice in writing forwarded to the solicitor named as the Purchaser's solicitor in this Contract and thereupon the within contract shall be at an end and the provisions of Clause 19 hereof shall apply.

36. Notice to Complete

- 36.1. It is hereby agreed that if this contract is not completed within the time set out in Clause 15 hereof the Vendor is entitled to serve upon the Purchaser a notice requiring the Purchaser to complete the contract within fourteen (14) days from the date of this notice and make the time for completion of the essence of the contract and the Purchaser acknowledges that the notice so given by the Vendor is valid for all purposes both at Law and in Equity and that the time for completion of the contract therein specified is reasonable and is of the essence of the contract and the Purchaser is not entitled to make nor will he make any objection thereto and if the Purchaser fails to comply with the same the Vendor is entitled to forthwith exercise his rights under this notice BUT PROVIDED ALWAYS the Vendor is at liberty at any time to withdraw the notice without prejudice to his continuing right to give a further notice pursuant to this condition.

37. Real Estate Agent

- 37.1. The Purchaser hereby acknowledges that he has not been introduced to the property by any other Real Estate Agent other than that disclosed in this Contract. In this respect the Purchaser indemnifies the Vendor from any claims for commission charges by any other Agent provided such indemnity shall not extend to any commission payable as a result of any sole agency agreement entered into by the Vendor herein.

38. Delayed Completion

- 38.1. It is hereby agreed that if this Contract is not completed by the completion date set out on page one hereof for any reason whatsoever other than delay on the part of the Vendor, the Purchaser shall pay as an adjustment on settlement in addition to the balance of purchase money, interest on such balance of purchase money at eight (8%) per centum per annum from the above date until completion.
- 38.2. If completion does not occur on the due date (through no fault of the Vendor) the Vendor shall be entitled to recover from the Purchaser the sum of One hundred and sixty five dollars (\$165.00) (inclusive of GST) to compensate the Vendor for costs incurred in respect of re-scheduling of the settlement; such amount to be paid on settlement. This provision shall not merge on completion.
- 38.3. Where a Notice to Complete under this clause is served on the Purchaser by or on behalf of the Vendor it is an essential term that on actual completion of this Contract the Purchaser must pay the sum of Three hundred and thirty dollars (\$330.00) (inclusive of GST) (being a genuine pre-estimate of the damages payable for the breach of this Contract which gave rise to the service of this notice) to reimburse the Vendor for the additional legal costs and disbursements incurred by the Vendor in connection with the preparation and service of the Notice to Complete. This provision shall not merge on completion.

39. Settlement Adjustment Sheet

- 39.1. A Settlement Adjustment Sheet must still be submitted to the Vendor's solicitors at least five (5) working days prior to completion for approval to enable the workspace to be completed.

40. Christmas and New Year Period

- 40.1 Completion cannot take place between Tuesday 23rd December, 2025 and Monday 19th January, 2026 as the Vendor's solicitor's office will be closed for the Christmas/New Year holidays.

41. Exchange on less than 10% deposit

- 41.1 If requested by the Purchaser and to assist them, the Vendor agrees to accept the payment upon the date of this contract of part of the deposit being 5% of the purchase price and the Purchaser agrees that the balance to make up the full 10% must be paid by the Purchaser to the deposit holder no later than the completion date or within 7 days of the Vendor requiring the balance to be paid, which will only be required in the event that the Purchaser is in breach of this contract. In any event, the Purchaser confirms and acknowledges that the full amount of the deposit namely 10% of the price will be forfeited

in the event that the Purchaser fails to complete in accordance with the terms hereof. The Vendor shall be entitled to all interest earned on the part deposit paid pending completion and clause 2.9 is varied accordingly.

WAIVER OF "COOLING OFF" PERIOD

CERTIFICATE PURSUANT TO SECTION 66W CONVEYANCING ACT 1919

I,

of

in the State of New South Wales, Solicitor, certify as follows:

- (a) I am a solicitor currently admitted to practise in New South Wales.*
- (b) I am giving this certificate in accordance with Section 66W of the Conveyancing Act 1919 with reference to a contract for the sale of the property*

from *(Vendor)*

to *(Purchaser)*

in order that there is no cooling off period in relation to that contract.

- (c) I do not act for the Vendor and am not employed in the legal practice of a solicitor acting for the Vendor nor am I a member or employee of a firm of which a solicitor acting for the Vendor is a member or employee.*
- (d) I have explained to the Purchaser:*
 - (i) The effect of the contract for the purchase of that property;*
 - (ii) The nature of this certificate; and*
 - (iii) The effect of giving this certificate to the Vendor is that there is no cooling off period in relation to the contract.*

DATED:

.....



FOLIO: 3/27728

SEARCH DATE	TIME	EDITION NO	DATE
-----	----	-----	----
19/8/2025	3:32 PM	5	13/9/2017

LAND

LOT 3 IN DEPOSITED PLAN 27728
LOCAL GOVERNMENT AREA KU-RING-GAI
PARISH OF GORDON COUNTY OF CUMBERLAND
TITLE DIAGRAM DP27728

FIRST SCHEDULE

TIMOTHY DOUGLAS MIDDLETON (T 2913078)

SECOND SCHEDULE (2 NOTIFICATIONS)

- 1 RESERVATIONS AND CONDITIONS IN THE CROWN GRANT(S)
- 2 G704937 EASEMENT FOR DRAINAGE AFFECTING THE PART(S) SHOWN
SO BURDENED IN THE TITLE DIAGRAM

NOTATIONS

UNREGISTERED DEALINGS: NIL

*** END OF SEARCH ***

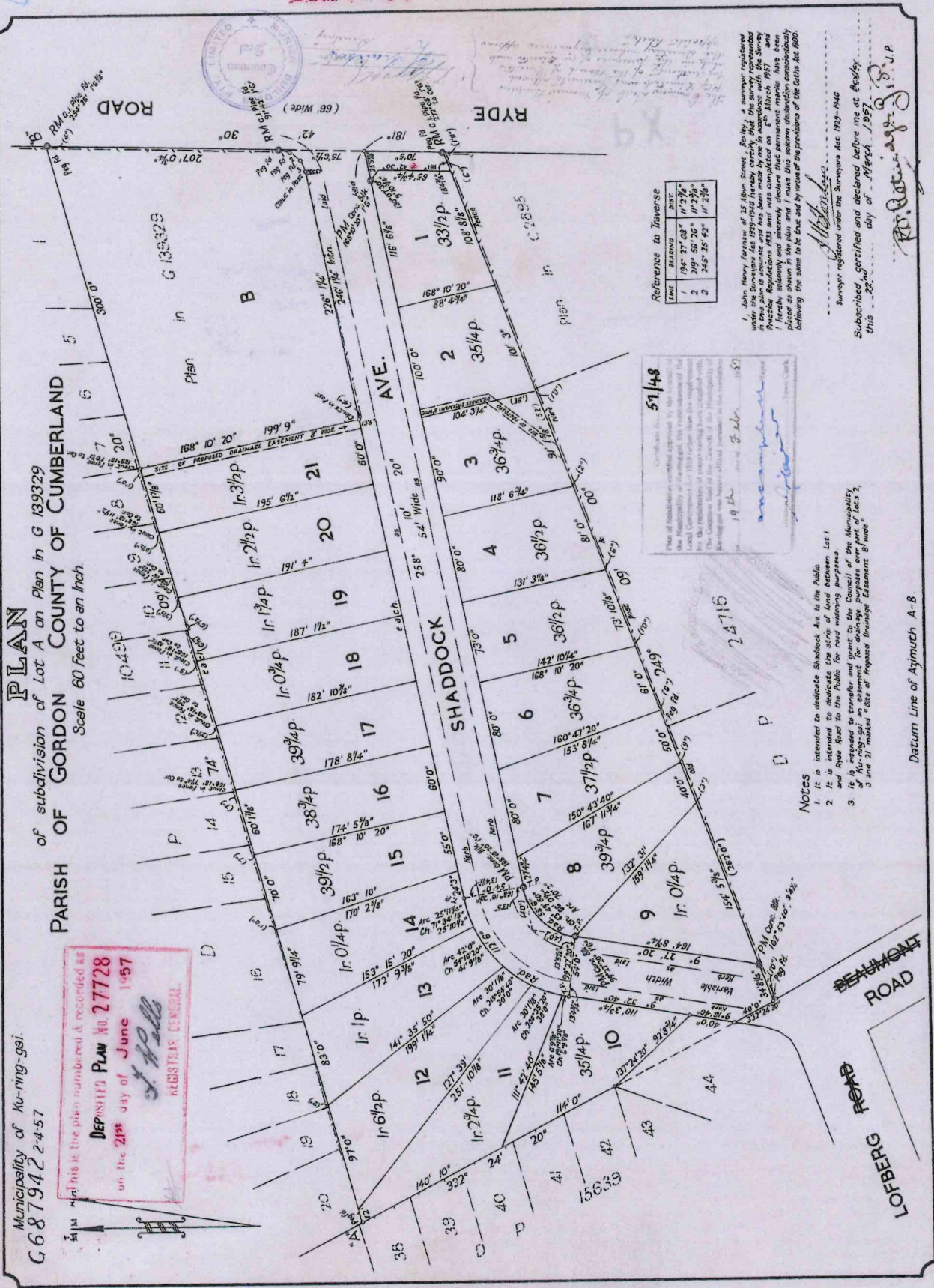

PLAN
 of subdivision of Lot A in G 139329
PARISH OF GORDON COUNTY OF CUMBERLAND
 Scale 60 feet to an inch

Municipality of Ku-ring-gai
 G 687942 2-4-57

DEPOSITED PLAN NO. 27728
 on the 21st day of June 1957
J. Hall
 REGISTRAR GENERAL



Reference to Traverse

LINE	BEARING	DIST.
1	194° 37' 08"	11' 0 3/4"
2	219° 56' 26"	11' 2 3/8"
3	245° 25' 42"	11' 2 3/8"

I, John Henry Ferguson of 35 Alton Street, Sydney, a surveyor registered under the Surveyors Act 1959-1942 hereby certify that the survey represented in this plan is accurate and has been made by me in accordance with the Survey Practice Regulations 1953 and was completed by me in accordance with the said Regulations. I declare that the plan is a true and correct representation of the facts as shown in the plan and I make this solemn declaration conscientiously believing the same to be true and by virtue of the provisions of the Statute Act 1900.

J. Ferguson
 Surveyor registered under the Surveyors Act 1959-1942
 Subscribed, certified and declared before me at Sydney
 this 22nd day of March 1957
R. J. ...

51/48

Certificate No. 51/48

This plan of subdivision certified approved by the Council of the Municipality of Ku-ring-gai, the representative of the Local Government Act 1959 further than the requirements for the registration of plans having been completed with the Council and it is a condition of the registration of this plan that the said plan shall be subject to the provisions of the Statute Act 1900.

19th day of Feb 1957
...
 Town Clerk

- NOTICES
1. It is intended to dedicate Shaddock Ave to the Public and it is intended to dedicate Lot 1 to the Public for our watering purposes.
 2. It is hereby notified that the Council of the Municipality of Ku-ring-gai is an instrument for drainage purposes over part of Lots 2, 3 and 21 marked "Site of Proposed Drainage Easement 8' wide".

Datum Line of Ayrmouth A-B

DP 27728
 CONVERSION TABLE ADDED IN
 REGISTRAR GENERAL'S DEPARTMENT

FEET INCHES	METRES
2	0.051
2 1/2	0.064
3	0.076
4	0.102
6	0.152
6 1/2	0.165
7	0.178
7 1/4	0.184
9	0.229
10 1/2	0.267
11 1/2	0.292
1	0.305
1 0 1/2	0.318
1 6	0.457
1 6 7/8	0.479
3 4 1/4	1.022
4	1.219
6 9 7/8	2.080
8	2.438
9 10 3/4	3.016
11 2 3/8	3.413
12	3.658
13 4 1/2	4.077
13 4 3/4	4.083
13 5	4.089
13 5 1/2	4.102
18 4 7/8	5.610
19 4 7/8	5.915
24 3	7.391
25 5 3/4	7.766
25 5 7/8	7.769
25 10 1/2	7.887
25 11 1/4	7.906
27 4 1/4	8.338
30	9.144
30 1 1/8	9.173
34 8 1/4	10.573
36	10.973
40	12.192
41 9 1/8	12.729
42	12.802
50	15.240
52	15.850
54	16.459
55	16.764
58 6	17.831
60	18.288
60 1 7/8	18.336
61	18.593
65 4 3/4	19.933
66	20.117
66 0 1/2	20.130
70	21.336
70 2	21.387
70 5	21.463
73	22.250
73 10 7/8	22.537
74 5 5/8	22.698
75 6 1/2	23.025
79 9 1/4	24.314
80	24.384
81	24.689
83	25.258
88 4 3/4	26.943
90	27.432
91 1 5/8	27.778
92 8 3/4	28.264
97	29.566
100	30.480
101 3	30.661
104 3 1/4	31.782
108 8 1/8	33.125
110 3 3/4	33.623
112 6	34.290
114	34.747
116 6 1/8	35.512
118 6 3/4	36.138

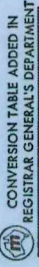

CONVERSION TABLE ADDED IN
 REGISTRAR GENERAL'S DEPARTMENT

DP 27728	CONTINUED	FEET INCHES	METRES
131	3 1/8		40.008
140	10		42.926
142	10 1/4		43.342
145	5 7/8		44.343
153	8 1/4		46.844
154	5 3/8		47.876
159	1 1/4		48.995
164	8 3/4		50.009
167	11 3/4		51.000
170	2 5/8		51.883
172	2 7/8		51.889
174	9 3/8		52.864
174	5 5/8		53.178
178	8 1/4		54.664
182	10 7/8		55.150
187	1 1/2		57.036
191	4		58.318
195	6 1/2		59.501
199	1 1/4		60.887
199	9		60.884
207	0 3/4		63.113
226	1 1/4		68.317
251	10 1/8		76.762
262	-		79.858
300	-		91.440

AC	RD	P	SQ	M
-	3	3/4	94.6	
-	33	1/2	847.3	
-	35	1/4	891.6	
-	36	1/2	923.2	
-	36	3/4	929.5	
-	37	1/2	948.5	
-	38	3/4	980.1	
-	39	1/2	999.1	
-	39	3/4	1005	
-	1	1/4	1018	
-	1	3/4	1031	
-	1	1	1037	
-	1	1 3/4	1056	
-	1	2 1/2	1075	
-	1	2 3/4	1081	
-	1	3 1/2	1100	
-	1	6 1/2	1176	

G 704937

MEMORANDUM OF TRANSFER AND GRANT OF DRAINAGE EASEMENT

New South Wales

MEMORANDUM OF TRANSFER AND GRANT OF DRAINAGE EASEMENT

(Real Property Act, 1900)

MONIER BUILDERS PTY. LIMITED (hereinafter called "the Transferor")

being registered as the proprietor of an estate in fee simple in the lands hereinafter described (subject however to such encumbrances liens and interests as are notified hereunder) in consideration of the sum of TEN SHILLINGS (10/-) (the receipt whereof is hereby acknowledged) paid to it by THE COUNCIL OF THE MUNICIPALITY OF KU-RING-GAI (hereinafter called "the Council") DOTH HEREBY GRANT AND TRANSFER to the Council out of all such its estate and interest in the lands hereinafter mentioned FULL AND FREE RIGHT AND LIBERTY

(a) To make lay out construct and forever to use and maintain an open end/or pipe and/or covered drain upon in through end/or under and/or over the strip of land eight feet wide situated at Pynble in the Municipality of Ku-ring-gai Parish of Gordon and County of Cumberland shown in the plan annexed hereto marked with the letter "A" as "Site of Proposed Drainage Easement 8' Wide" being part of the land comprised in Certificate of Title Registered Volume 6985 Folio 49 for the purpose of conveying and carrying off surface and storm-waters from Kendall Street

(b) For ever to use and maintain the pipe drain twenty-seven inches in diameter laid in through and under the strip of land eight feet wide situated as aforesaid shown in the said plan as "Site of Proposed Drainage Easement 8' Wide" being part of the land comprised in the said Certificate of Title and being part of lots 2 and 3 shown in the said plan for the purpose of conveying and carrying off surface and storm-waters from Shaddock Avenue

AND as to the strip of land firstly hereinbefore described full and free right and liberty to remove and carry away all or any of the clay sand gravel stones and earth which shall be taken out of such strip of land and/or to use all or any part or parts thereof in the making laying out and constructing the said drain and/or to leave same or any part or parts thereof upon such strip of land TOGETHER WITH FULL AND FREE RIGHT AND LIBERTY from time to time and at all times to inspect the condition of and to cleanse maintain mend repair and/or re-lay and/or recover the said drains or either of them or any part or parts thereof respectively and for such purposes or any of them at all reasonable times with surveyors workmen horses carts materials machinery and implements and other persons and things to enter into and upon the said strips of land or either of them and to bring and place and leave thereon respectively and/or to remove therefrom respectively all

Certificate of Title partially cancelled.

(within lot 2)

(within lots 2 & 3)

being a part of Pt 17728

DL

necessary materials machinery implements and things and to remove and carry away and/or use and/or leave as aforesaid all or any of the clay sand gravel stones and earth which shall be taken out of the said strips of land or either of them and to do all such acts and things as may be deemed by the Council to be necessary AND the Transferor to the intent and so as to bind as far as practicable each of the said strips of land and each and every part thereof respectively into whosoever hands the same may come HEREBY COVENANTS with the Council that the Transferor and other the persons from time to time registered as the proprietors of the said strips of land or either of them or any part or parts thereof respectively will not:

- (a) do permit or suffer any act deed matter or thing whereby the said drains or either of them shall or shall be likely to become injured or damaged or whereby the Council shall be prevented from or hampered in constructing maintaining mending repairing or cleansing the said drains or any part or parts thereof respectively or
- (b) interfere with the free flow and passage of soil or water through the same respectively

AND THAT if the Transferor or other the registered proprietor or proprietors from time to time of the said strips of land or either of them or any part or parts thereof respectively shall do permit or suffer anything which shall injure or damage the said drains or either of them or any part or parts thereof respectively or shall interfere with the free flow and passage of soil or water through the same respectively the Transferor or other the registered proprietor or proprietors from time to time of the said strips of land or any of them or any part or parts thereof respectively will forthwith at its own expense properly and substantially repair and make good all such injury or damage and restore the free flow and passage of soil or water through the said drains respectively and do all things necessary or expedient for the purposes aforesaid or any of them AND THAT in default of the Transferor or other the registered proprietor or proprietors aforesaid doing so the Council shall be at liberty to remedy such default and to do and execute all such things as the Council shall consider necessary in that behalf and may recover from the Transferor or other the registered proprietor or proprietors aforesaid the cost thereof AND THAT the Transferor or other the registered proprietor or proprietors as aforesaid will not erect or permit to be erected any building or other erection of any kind or description over the said strips of land or either of them or alter the surface level thereof respectively or carry out any form of construction affecting the surface thereof respectively without the Council's

permission in writing being first had and obtained.

ENCUMBRANCES ETC. REFERRED TO

N11

DATED at *Bullamore* this *third* day of  1957.

THE COMMON SEAL of MONIER BUILDERS PTY. LIMITED was hereunto affixed by authority of a resolution of the Board of Directors in the presence of a Director and the Secretary whose signatures are set opposite hereto.



H. Hillman Director
J. ... Secretary

THE COMMON SEAL of THE COUNCIL OF THE MUNICIPALITY OF KU-RING-GAI was hereto affixed by resolution of the Council on the *fourth* day of *April* 1957

Accepted and the Council hereby certifies this Instrument to be correct for the purposes of the Real Property Act.

[Signature]
TOWN CLERK

[Signature]
MAYOR



G 704937

LODGED BY: DOWLING TAYLER FRANK & NICOL,
Solicitors,
Wingello House,
Angel Place,
SYDNEY

1/2
✓
1/2
Grant of Easement
for Drainage.

JB
25/6

Particulars entered in Register Book Vol ⁴⁹ ~~6985~~ Folio ~~45~~
the 1st ³ of July 1957 at 40 ⁷⁻⁵ ~~4~~
o'clock in the 4th noon.

J. Wells

Registrar General



M.P.D.

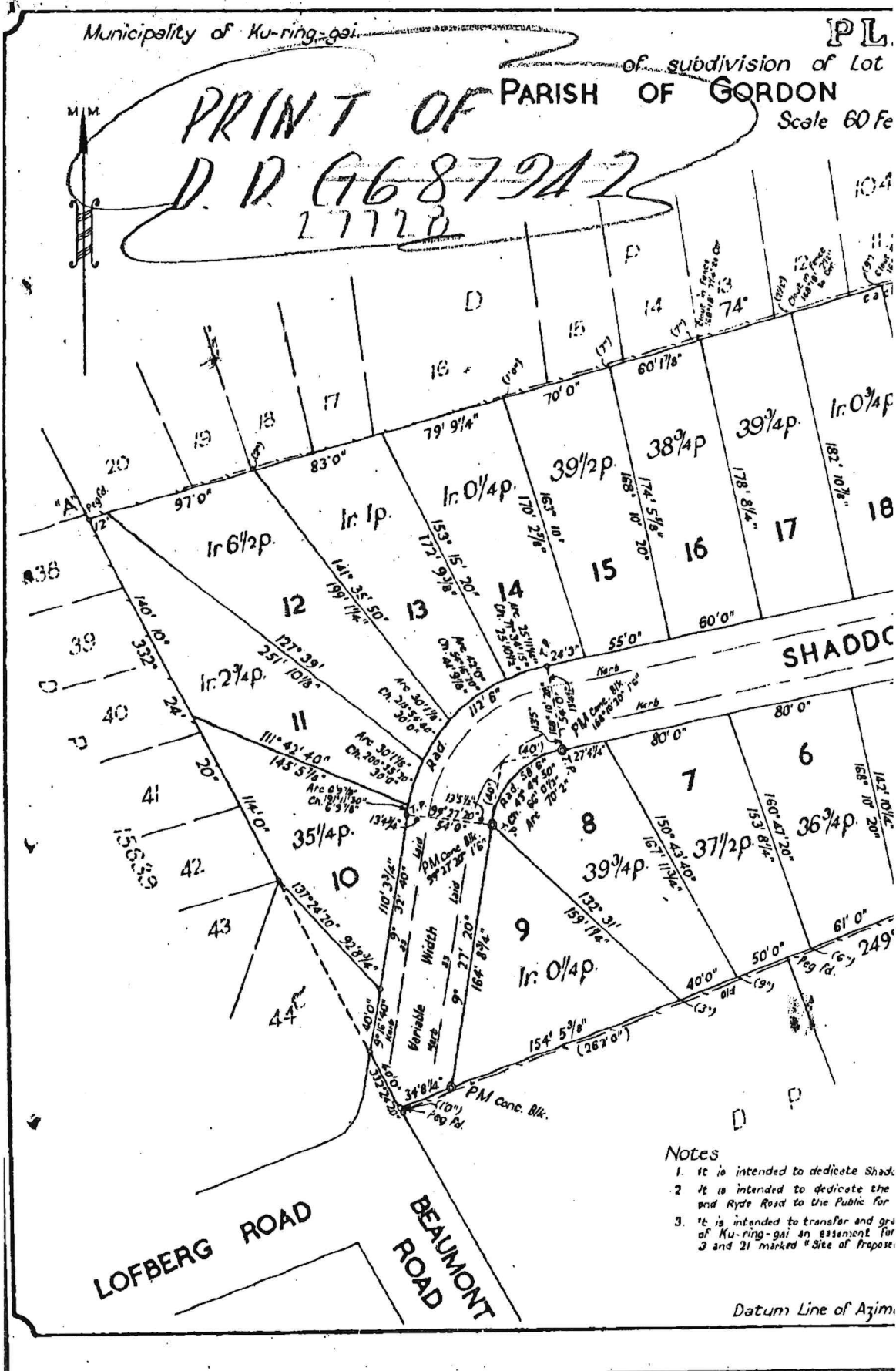

AN
 1 on Plan in G 139329
COUNTY OF CUMBERLAND
 to an Inch.

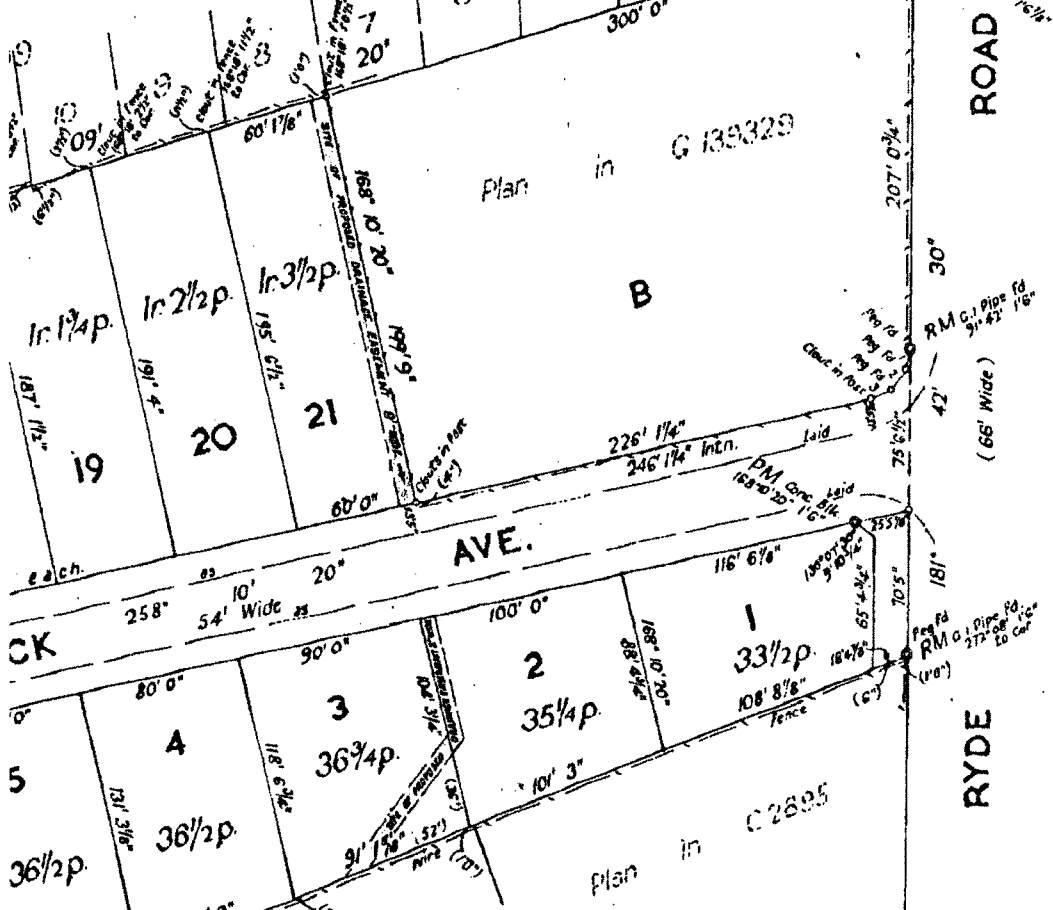

This is the Plan marked with the letter "A" referred to in Memorandum of Transfer and Grant of Drainage Easement dated the First day of April, 1957 from MONIER BUILDERS PTY. LIMITED to THE COUNCIL OF THE MUNICIPALITY OF KU-RING-GAI

W. Campbell
 Mayor

John
 Town Clerk

Reference to Traverse

LINE	BEARING	DIST.
1	194° 27' 08"	11' 2 7/8"
2	219° 56' 26"	11' 2 7/8"
3	245° 25' 42"	11' 2 7/8"



Common Seal of
Monier Builders Pty. Limited
 was hereto affixed by authority of a resolution of the Board of Directors in the presence of a Director and the Secretary whose signatures are set opposite hereto.

H. Stubbins
J. Chambers

I, John Henry Forshaw of 25 Albyn Street, Bexley, a surveyor registered under the Surveyors Act 1929 (1941) hereby certify that the survey represented on this plan is accurate and has been made by me in accordance with the Survey Practice Regulations 1933 and was completed on 6th March 1957 and I hereby solemnly and sincerely declare that permanent marks have been placed as shown in the plan and I make this solemn declaration conscientiously believing the same to be true and by virtue of the provisions of the Oaths Act 1900.

J. Forshaw
 Surveyor registered under the Surveyors Act 1929 - 1140

Subscribed, certified and declared before me at this day of

to the Council of the Municipality for drainage purposes over part of Lots 2, Drainage Easement 8' wide

h A-B.

J.P.

PLANNING CERTIFICATE

818 Pacific Highway, Gordon NSW 2072
Locked Bag 1006, Gordon NSW 2072
T 02 9424 0000 F 02 9424 0001
DX 8703 Gordon TTY 02 9424 0875
E krq@krq.nsw.gov.au
W www.krq.nsw.gov.au
ABN 86 408 856 411



UNDER SECTION 10.7 OF THE ENVIRONMENTAL PLANNING AND ASSESSMENT ACT, 1979

PROPERTY DETAILS

Address: 6 Shaddock Avenue PYMBLE NSW 2073

Lot Description: Lot 3 DP 27728

CERTIFICATE DETAILS

Certificate No: ePC3785/25 **Certificate Date:** 19/08/2025

Certificate Type: Section 10.7(2)

APPLICANT DETAILS

REF: 04520

**Infotrack
Gpo Box 4029
SYDNEY NSW 2000**

BACKGROUND INFORMATION

This certificate provides information on how a property (such as land, a house, a commercial building, etc.) may be used and the limits on its development. The certificate contains information Council is aware of through its records and environmental plans with data supplied by the State Government. The details contained in this certificate are limited to that required by Section 10.7 of the Environmental Planning and Assessment Act.

THE FOLLOWING INFORMATION IS ISSUED UNDER SECTION 10.7(2)
OF THE ENVIRONMENTAL PLANNING AND ASSESSMENT ACT 1979

MATTERS AFFECTING THE LAND AS PRESCRIBED BY SCHEDULE 2 –
ENVIRONMENTAL PLANNING & ASSESSMENT REGULATION, 2021.

1. Names of relevant planning instruments and development control plans

(1) Which environmental planning instruments apply to the carrying out of development on this land?

Ku-ring-gai Local Environmental Plan 2015 as published on the NSW Legislation Website on 5 March 2015.

State Environmental Planning Policy (Sustainable Buildings) 2022.
State Environmental Planning Policy (Exempt and Complying Development Codes) 2008.
State Environmental Planning Policy (Primary Production) 2021
State Environmental Planning Policy (Biodiversity and Conservation) 2021
State Environmental Planning Policy (Resources and Energy) 2021
State Environmental Planning Policy (Resilience and Hazards) 2021
State Environmental Planning Policy (Industry and Employment) 2021
State Environmental Planning Policy (Transport and Infrastructure) 2021
State Environmental Planning Policy (Planning Systems) 2021
State Environmental Planning Policy (Precincts - Eastern Harbour City) 2021
State Environmental Planning Policy (Housing) 2021.

(2) Which proposed environmental planning instruments apply to the carrying out of development on this land? *(Including planning proposals and proposed environmental planning instruments that are or have been the subject of community consultation or on public exhibition under the E. P. & A. Act).*

There are no proposed environmental planning instruments that apply to this land.

(3) Which development control plans apply to the carrying out of development on this land?

Ku-ring-gai Development Control Plan

SPECIAL NOTE: A development control plan adds further detail to local environmental plans and may address issues such as building design, car parking, landscaping etc. Copies of the Plans are available from Council.

(4) Which draft development control plans apply to the carrying out of development on this land? *(Including draft development control plans that are or have been the subject of community consultation or on public exhibition under the E. P. & A. Act).*

There are no draft development control plans that apply to this land

2. Zoning and land use under relevant local environmental plans (other than a SEPP or proposed SEPP)

(a) What is the zoning of this property and the relevant environmental planning instrument?

(i) Low Density Residential

(ii) R2

under the provisions of Ku-ring-gai Local Environmental Plan 2015.

(b) (i) What does not require development consent under the above environmental planning instrument?

Home occupations.

Note: Please refer to the provisions for Exempt and Complying Development as described in Part 3 of Ku-ring-gai Local Environmental Plan 2015.

(ii) What does require development consent under the above environmental planning instrument?

Bed and breakfast accommodation; Building identification signs, Business identification signs; Centre-based child care facilities; Community facilities; Dwelling houses; Environmental protection works; Exhibition homes; Flood mitigation works; Group homes; Health consulting rooms; Home-based child care; Home businesses; Home industries; Hospitals; Neighbourhood shops; Oyster aquaculture; Pond-based aquaculture; Tank-based aquaculture; Places of public worship; Recreation areas; Respite day care centres; Roads; Secondary dwellings.

(iii) What is prohibited under the above environmental planning instrument?

Any development not specified in item (b)(i) or (b)(ii)

(iv) What is the proposed zoning of this property and the relevant proposed environmental planning instrument?

Not applicable. There are no proposed environmental planning instruments that relate to this matter.

(v) What does not require development consent under the above proposed environmental planning instrument?

Not applicable. There are no proposed environmental planning instruments that relate to this matter.

(vi) What does require development consent under the above proposed environmental planning instrument?

Not applicable. There are no proposed environmental planning instruments that relate to this matter.

(vii) What is prohibited under the above proposed environmental planning instrument?

Not applicable. There are no proposed environmental planning instruments that relate to this matter.

- (d) Do any development standards applying to the land fix minimum land dimensions for the erection of a dwelling-house on the land?**

There are no provisions in Ku-ring-gai Local Environmental Plan 2015 that regulate minimum dimension sizes for the erection of a dwelling house on this property.

- (e) Is the land in an area of outstanding biodiversity value under the Biodiversity Conservation Act 2016.**

No.

- (f) Is the land in a conservation area?**

No.

SPECIAL NOTE: A conservation area is a place of historic and aesthetic value to the community. It contains a number of elements of significance, such as a historic subdivision layout, a pattern of building "footprints" within each street block, buildings of historic and architectural importance, road alignments, trees, gutters and kerb edges which all combine to create a sense of place that is worth keeping. Council's Heritage Planner can provide you with more information on this matter.

- (g) Is an item of environmental heritage situated on the land?**

No.

SPECIAL NOTE: You are advised that the consent authority may, before granting consent to any development: (a) on land on which a heritage item is located, or (b) on land that is within a heritage conservation area, or (c) on land that is within the vicinity of land referred to in paragraph (a) or (b), require a heritage management document to be prepared that assesses the extent to which the carrying out of the proposed development would affect the heritage significance of the heritage item or heritage conservation area concerned.

3. Contribution plans

- (1) Which contribution plans or draft contribution plans apply to this land under the Act, Division 7.1?**

Ku-ring-gai Contributions Plan 2010 (s7.11).
Ku-ring-gai Council Section 7.12 Local Levy Contributions Plan 2023

- (2) Is the land in a region within the meaning of the Act, Division 7.1 Subdivision 4?**

Yes. The subject land is within Greater Sydney to which the Environmental Planning and Assessment (Housing and Productivity Contributions) Order 2023 applies.

- (3) Is the land in a special contributions area to which a continued s7.23 determination applies??**

No

SPECIAL NOTE: A s7.11 or s7.12 contributions plan outlines the financial costs Council levies if land is developed and Council believes the development will require additional infrastructure such as parks, roads etc. Copies of both the s7.11 and the s7.12 contributions plans are available on Council's website.

4. Complying development

The extent to which the land is land on which complying development may or may not be carried out under each of the codes for complying development because of the provisions of clauses 1.17A(1)(c) to (e), (2), (3) and (4), 1.18(1)(c3) and 1.19 of State Environmental Planning Policy (Exempt and Complying Development Codes) 2008 and if complying development may not be carried out on that land the reason why it may not be carried out under those clauses?

*(**Special Note:** It is your responsibility to ensure that you comply with any other general requirements of the State Environmental Planning Policy (Exempt and Complying Development Codes) 2008. Failure to do so may mean that a Complying Development Certificate issued under the provisions of the State Environmental Planning Policy (Exempt and Complying Development Codes) 2008 is invalid).*

Container Recycling Facilities Code

Complying development under the Container Recycling Facilities Code **may** be carried out on the land.

Commercial and Industrial Alterations Code

Complying development under the Commercial and Industrial Alterations Code **may** be carried out on the land.

Commercial and Industrial (New Buildings and Additions) Code

Complying development under the Commercial and Industrial (New Buildings and Additions) Code **may** be carried out on the land.

Demolition Code

Complying development under the Demolition Code **may** be carried out on the land.

Fire Safety Code

Complying development under the Fire Safety Code **may** be carried out on the land.

General Development Code

Complying development under the General Development Code **may** be carried out on the land.

Housing Code

Complying development under the Housing Code **may** be carried out on the land.

Housing Alterations Code

Complying development under the Housing Alterations Code **may** be carried out on the land.

Low Rise Housing Diversity Code

Development specified in the Low Rise Housing Diversity Code is not complying development under that code if the development is:

- (a) for the purposes of dual occupancies, and*
- (b) carried out on land in Zone R2 Low Density Residential, and*
- (c) permitted with development consent under State Environmental Planning Policy (Housing) 2021, Chapter 3, Part 12 but not under another environmental planning instrument.*

Complying development under the Low Rise Housing Diversity Code **may** be carried out on the land.

Pattern Book Development Code

Development specified in the Pattern Book Development Code is not complying development under that code if the development is:

- (a) for the purposes of dual occupancies, and*
- (b) carried out on land in Zone R2 Low Density Residential, and*
- (c) permitted with development consent under State Environmental Planning Policy (Housing) 2021, Chapter 3, Part 12 but not under another environmental planning instrument.*

Complying development under the Pattern Book Development Code **may** be carried out on the land.

Subdivision Code

Complying development under the Subdivision Code **may** be carried out on the land.

5. Exempt development

The extent to which the land is land on which exempt development may or may not be carried out under each of the codes for complying development because of the provisions of clauses 1.16(1)(b1)-(d) or 1.16A of State Environmental Planning Policy (Exempt and Complying Development Codes) 2008 and if exempt development may not be carried out on that land the reason why it may not be carried out under those clauses

Exempt development **may** be carried out on the land.

6. Affected building notices and building product rectification orders

(1) Is there any affected building notice of which council is aware that is in force in respect of the land?

No.

(2) Is there any building product rectification order of which council is aware that is in force in respect of the land and has not been fully complied with?

No.

(3) Has any notice of intention to make a building product rectification order of which council is aware has been given in respect of the land and is outstanding?

No.

SPECIAL NOTE: The terms "affected building notice" and "building product rectification order" have the same meaning as in the Building Products (Safety) Act 2017.

7. Land reserved for acquisition

Do any environmental planning instruments or proposed environmental planning instruments referred to in clause 1 make provision in relation to the acquisition of the land by a public authority, as referred to in section 3.15 of the Act?

No.

8. Road widening and road realignment

Is the land affected by any road widening or road realignment under the Roads Act, any environmental planning instrument or any resolution of council?

No.

9. Flood related development controls information

Is the land or part of the land within the flood planning area and subject to flood related development controls?

No.(Unknown)

The flood risk of this land has not yet been mapped. Unmapped locations may also be subject to flood related development controls

Is the land or part of the land between the flood planning area and the probable maximum flood and subject to flood related development controls?

No.(Unknown)

The flood risk of this land has not yet been mapped. Unmapped locations may also be subject to flood related development controls

SPECIAL NOTE: Flood planning area has the same meaning as in the Floodplain Development Manual. Floodplain Development Manual means the Floodplain Development Manual (ISBN 0 7347 5476 0) published by the NSW Government in April 2005. Probable maximum flood has the same meaning as in the Floodplain Development Manual.

10. Council and other public authority policies on hazard risk restrictions.

Is the land affected by a policy adopted by council, or by any other public authority required to be referred to in a planning certificate, that restricts the development of the land because of the likelihood of land slip, bushfire, tidal inundation, subsidence, contamination, acid sulphate soils or other risk (other than flooding)?

No.

Note: A review of Council's readily available records has been conducted to identify previous land uses that may have caused land contamination. This review did not reveal any reason for contamination of this property. However, prior to urban settlement, sizeable areas of Ku-ring-gai were covered by agricultural and horticultural activities. These uses are listed in the Managing Land Contamination Planning Guidelines as activities that may cause contamination. If you are concerned about possible contamination of the site you should make your own investigations regarding the condition of this property.

11. Bush fire prone land

Is the land bush fire prone land?

No.

SPECIAL NOTE: Bush fire prone land is defined in section 4 of the Environmental Planning and Assessment Act 1979 as meaning "land recorded for the time being as bushfire prone land on a bush fire prone land map for the area". The "area" is the local government area of Ku-ring-gai.

12. Loose-fill asbestos insulation

Does the land include any residential premises (within the meaning of Division 1A of Part 8 of the Home Building Act 1989) that are listed on the register that is required to be maintained under that Division?

NSW Fair Trading has not provided Council with written confirmation that this property is listed on the Loose-Fill Asbestos Insulation Register.

SPECIAL NOTE: Some residential homes located in the Ku-ring-gai Local Government Area have been identified as containing loose-fill asbestos insulation, for example in the roof space. NSW Fair Trading maintains a Register of homes that are affected by loose-fill asbestos insulation.

You should make your own enquiries as to the age of the buildings on the land to which this certificate relates and, if it contains a building constructed prior to 1980, the council strongly recommends that any potential purchaser obtain advice from a licensed asbestos assessor to determine whether loose-fill asbestos is present in any building on the land and, if so, the health risks (if any) this may pose for the building's occupants.

For further information about the Loose-fill asbestos Public Register contact NSW Fair Trading. Tel: 13 32 20 or www.loosefillasbestos.nsw.gov.au.

13. Mine subsidence

Is the land proclaimed to be a mine subsidence district within the meaning of section 15 of the Mine Subsidence Compensation Act 1961?

No. Council has not been notified that the land is subject to such a proclamation.

14. Paper subdivision information

Is the land, land subject to a development plan adopted by a relevant authority, land proposed to be subject to a consent ballot or land subject to a subdivision order?

Not applicable.

SPECIAL NOTE: Words and expressions used in this item have the same meaning as Part 10 of the Environmental Planning and Assessment Regulation 2021. And Assessment Act 1979, Schedule 7

15. Property vegetation plans

Is the land, land to which a property vegetation plan under Native Vegetation Act 2003 applies?

Council has not been notified that the land is subject to an approved property vegetation plan.

16. Biodiversity stewardship sites

Is the land, land that is a biodiversity stewardship site under a biodiversity stewardship agreement under part 5 of the Biodiversity Conservation Act 2016?

Council has not been notified that the land is biodiversity stewardship land.

SPECIAL NOTE: Biodiversity stewardship agreements include biobanking agreements under Part 7A of the Threatened Species Conservation Act 1995 that are taken to be biodiversity stewardship agreements under Part 5 of the Biodiversity Conservation Act 2016.

17. Biodiversity certified land

Is the land, land that is biodiversity certified land under Part 8 of the Biodiversity Conservation Act 2016?

Council has not been notified that the land is biodiversity certified land.

SPECIAL NOTE: Biodiversity certified land includes land certified under Part 7AA of the Threatened Species Conservation Act 1995 that is taken to be certified under Part 8 of the Biodiversity Conservation Act 2016.

18. Orders under Trees (Disputes between Neighbours) Act 2006

Is the land, subject to an order under the Tree (Disputes between neighbours) Act 2006 to carry out work in relation to a tree on the land?

Council has not been notified that the land is subject to such an order.

19. Annual charges under Local Government Act 1993 for coastal protection services that relate to existing coastal protection works

Not applicable. This matter does not apply to land within Ku-ring-gai Local Government Area.

20. Western Sydney Aerotropolis

Not Applicable. This matter does not apply to land within Ku-ring-gai Local Government Area.

21. Development consent conditions for seniors housing

Is there a current site compatibility certificate (seniors housing), of which council is aware, in respect of proposed development on the land issued under clause 24 of the repealed State Environmental Planning Policy (Housing for Seniors or People with a Disability) 2004?

The land is not subject to such a current site compatibility certificate (seniors housing) of which Council is aware.

SPECIAL NOTE: State Environmental Planning Policy (Housing for Seniors or People with a Disability) 2004 repealed on 26 November 2021 by State Environmental Planning Policy (Housing) 2021

22. Site Compatibility certificates and development consent conditions for affordable housing

Is there a current site compatibility certificate (affordable housing), of which council is aware, in respect of proposed development on the land issued under clause 39 of State Environmental Planning Policy (Housing) 2021?

The land is not subject to such a current site compatibility certificate (affordable housing) of which Council is aware.

23. Water or sewerage services

Is there, or is there to be, water or sewerage services provided to the land under the Water Industry Competition Act 2006?

Council is not aware of any such water or sewerage services provided to the land.

SPECIAL NOTE: A public water utility may not be the provider of some or all of the services to the land. If a water or sewerage service is provided to the land by a licensee under the Water Industry Competition Act 2006, a contract for the service will be deemed to have been entered into between the licensee and the owner of the land. A register relating to approvals and licences necessary for the provision of water or sewerage services under the Water Industry Competition Act 2006 is maintained by the Independent Pricing and Regulatory Tribunal and provides information about the areas serviced, or to be serviced, under that Act. Purchasers should check the register to understand who will service the property. Outstanding charges for water or sewerage services provided under the Water Industry Competition Act 2006 become the responsibility of the purchaser.

The following matters are prescribed by Section 59(2) of the Contaminated Land Management Act 1997 as additional matters to be specified in a planning certificate.

(a) *Is the land to which this certificate relates significantly contaminated land within the meaning of that Act?*

No.

(b) *Is the land to which this certificate relates subject to a management order within the meaning of that Act?*

No.

(c) *Is the land to which this certificate relates subject to an approved voluntary management proposal within the meaning of that Act?*

No.

(d) *Is the land to which this certificate relates subject to an ongoing maintenance order within the meaning of that Act?*

No.

(e) *Is the land of which this certificate relates subject to a site audit statement within the meaning of the Act?*

No.

SPECIAL NOTE: If you have any concerns about land contamination beyond the information described in this certificate, you should contact the NSW Environmental Protection Authority. Tel: 131 555 or email info@environment.nsw.gov.au.



David Marshall
General Manager

Service Location Print
Application Number: 8004557926

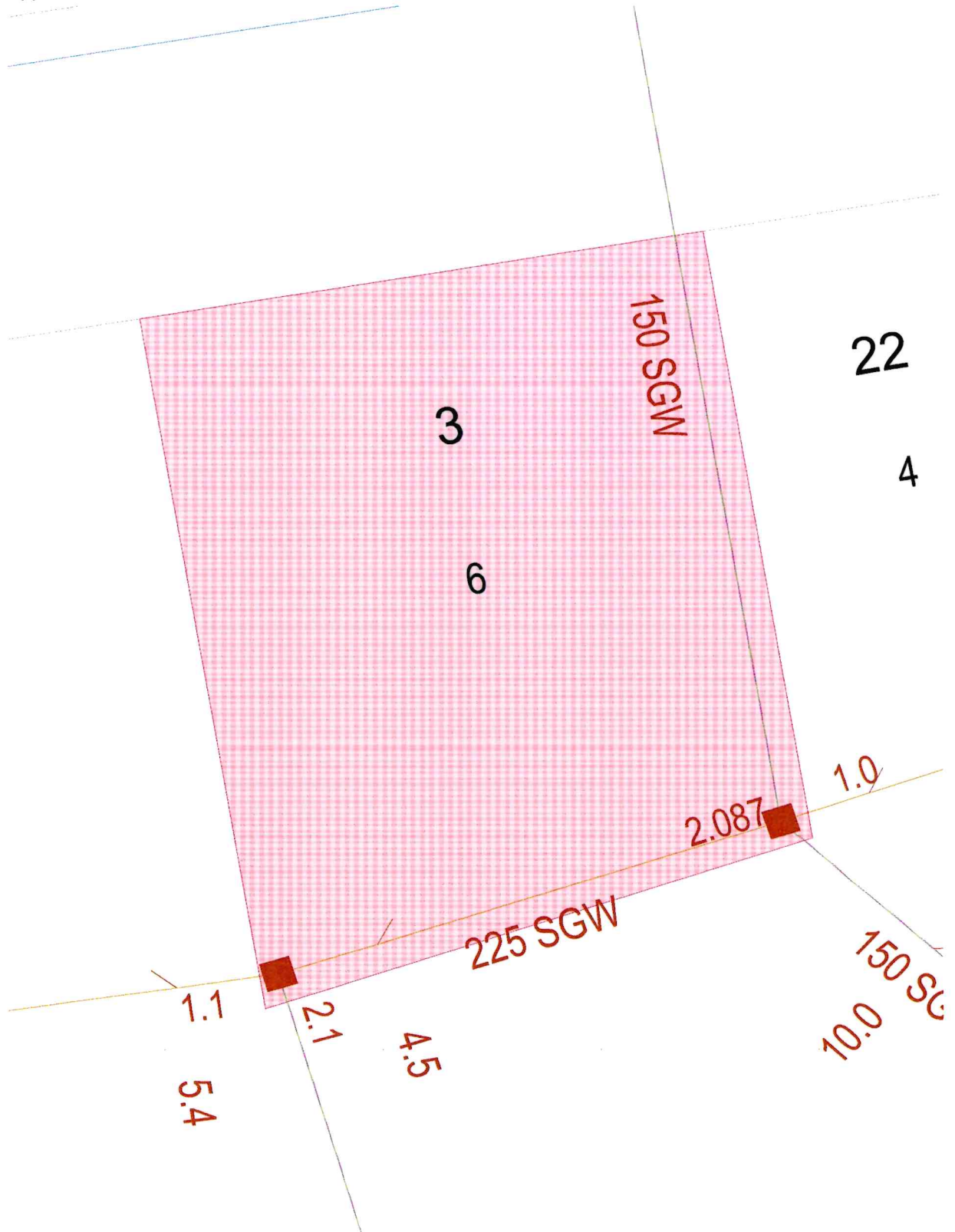

Document generated at 19-08-2025 03:50:11 PM

Disclaimer

The information on this print shows if we provide any water, wastewater or stormwater services to this property. It may not be accurate or to scale. If you'd like to see the location of private wastewater pipes on the property, please buy a **Sewer service diagram**.

Asset Information

Legend

Sewer		Property Details	
Sewer Main (with flow arrow & size type text)		Boundary Line	
Disused Main		Easement Line	
Rising Main		House Number	
Maintenance Hole (with upstream depth to invert)		Lot Number	
Sub-surface chamber		Proposed Land	
Maintenance Hole with Overflow chamber		Sydney Water Heritage Site (please call 132 092 and ask for the Heritage Unit)	
Ventshaft EDUCT			
Ventshaft INDUCT			
Property Connection Point (with chainage to downstream MH)			
Concrete Encased Section			
Terminal Maintenance Shaft			
Maintenance Shaft			
Rodding Point			
Lamphole			
Vertical			
Pumping Station			
Sewer Rehabilitation			
Pressure Sewer		Water	
Pressure Sewer Main		WaterMain - Potable (with size type text)	
Pump Unit (Alarm, Electrical Cable, Pump Unit)		Disconnected Main - Potable	
Property Valve Boundary Assembly		Proposed Main - Potable	
Stop Valve		Water Main - Recycled	
Reducer / Taper		Special Supply Conditions - Potable	
Flushing Point		Special Supply Conditions - Recycled	
Vacuum Sewer		Restrained Joints - Potable	
Pressure Sewer Main		Restrained Joints - Recycled	
Division Valve		Hydrant	
Vacuum Chamber		Maintenance Hole	
Clean Out Point		Stop Valve	
Stormwater		Stop Valve with By-pass	
Stormwater Pipe		Stop Valve with Tapers	
Stormwater Channel		Closed Stop Valve	
Stormwater Gully		Air Valve	
Stormwater Maintenance Hole		Valve	
		Scour	
		Reducer / Taper	
		Vertical Bends	
		Reservoir	
		Recycled Water is shown as per Potable above. Colour as indicated	
		Private Mains	
		Potable Water Main	
		Recycled Water Main	
		Sewer Main	
		Symbols for Private Mains shown grey	

Disclaimer

The information on this print shows if we provide any water, wastewater or stormwater services to this property. It may not be accurate or to scale. If you'd like to see the location of private wastewater pipes on the property, please buy a **Sewer service diagram**.

Pipe Types

ABS	Acrylonitrile Butadiene Styrene	AC	Asbestos Cement
BRICK	Brick	CI	Cast Iron
CICL	Cast Iron Cement Lined	CONC	Concrete
COPPER	Copper	DI	Ductile Iron
DICL	Ductile Iron Cement (mortar) Lined	DIPL	Ductile Iron Polymeric Lined
EW	Earthenware	FIBG	Fibreglass
FL BAR	Forged Locking Bar	GI	Galvanised Iron
GRP	Glass Reinforced Plastics	HDPE	High Density Polyethylene
MS	Mild Steel	MSCL	Mild Steel Cement Lined
PE	Polyethylene	PC	Polymer Concrete
PP	Polypropylene	PVC	Polyvinylchloride
PVC - M	Polyvinylchloride, Modified	PVC - O	Polyvinylchloride, Oriented
PVC - U	Polyvinylchloride, Unplasticised	RC	Reinforced Concrete
RC-PL	Reinforced Concrete Plastics Lined	S	Steel
SCL	Steel Cement (mortar) Lined	SCL IBL	Steel Cement Lined Internal Bitumen Lined
SGW	Salt Glazed Ware	SPL	Steel Polymeric Lined
SS	Stainless Steel	STONE	Stone
VC	Vitrified Clay	WI	Wrought Iron
WS	Woodstave		

Further Information

Please consult the Dial Before You Dig enquiries page on the Sydney Water website.

For general enquiries please call the Customer Contact Centre on 132 092

In an emergency, or to notify Sydney Water of damage or threats to its structures, call 13 20 90 (24 hours, 7 days)

Disclaimer

The information on this print shows if we provide any water, wastewater or stormwater services to this property. It may not be accurate or to scale. If you'd like to see the location of private wastewater pipes on the property, please buy a **Sewer service diagram**.

Sewer Service Diagram

Application Number: 8004557887

METROPOLITAN WATER SEWERAGE AND DRAINAGE BOARD
SEWERAGE SERVICE DIAGRAM
 Municipality of *Ku-Ring-Gai* No. 517630

<input type="checkbox"/> Boundary Trap	<input checked="" type="checkbox"/> R.V. Reflux Valve	I.P. Induct Pipe	Basin
<input type="checkbox"/> Pit	CE Cleaning Eye	M.F. Mica Flap	Shr. Shower
<input type="checkbox"/> G.I. Grease Interceptor	VERT. Vertical Pipe	T. Tubs	W.I.P. Wrought Iron Pipe
<input type="checkbox"/> Gully	V.P. Vent. Pipe	K.S. Kitchen Sink	C.I.P. Cast Iron Pipe
<input checked="" type="checkbox"/> P.T. P. Trap	S.V.P. Soil Vent. Pipe	W.C. Water Closet	F.W. Floor Waste
<input checked="" type="checkbox"/> R.S. Reflux Sink	D.C.C. Down Cast Cowl	B.W. Bath Waste	W.M. Washing Machine

C. BLACK

SCALE: 40 FEET TO AN INCH.

SEWER AVAILABLE

Where the sewer is not available and a special inspection is involved the Board accepts no responsibility for the suitability of the drainage in relation to the eventual position of the Board's Sewer.

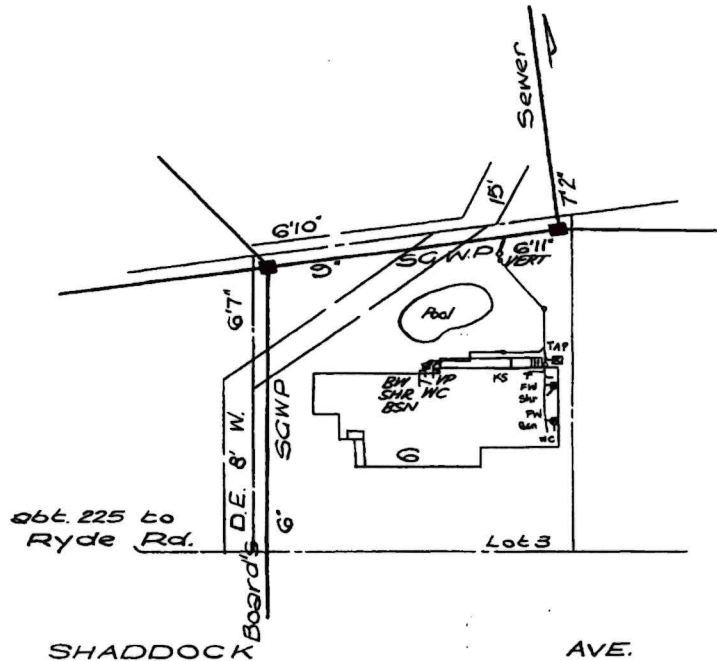

IMPORTANT NOTE

The details shown on the attached diagram have been provided by the licensed plumber to show the approximate location of the private sewerage service pipes and may not be accurate. Sydney Water records show that as of 20/2/2019 the works have been completed without a final inspection or Certificate of Compliance being provided by the plumber. The existence and position of Sydney Water's sewers, stormwater channels, pipes, mains and structures should be checked by obtaining a Service Location Print from Sydney Water.

RATE N^o W.C.s. 2 U.C.s. 19
 SHEET No. 642G OFFICE USE ONLY FOR ENGINEER HOUSE SERVICES

DRAINAGE		BRANCH OFFICE	PLUMBING	
Supervised by	DATE		Supervised by	DATE
Inspector	/ /	Date	/ /	
Examined by	/ /	Outfall	BT	522 500
Chief Inspector	/ /	Drainer		1030 070
Tracing Checked	/ /	Plumber		
		Boundary Trap		
		is/ is not required.		

Document generated at 19-08-2025 03:50:14 PM

Disclaimer

The information in this diagram shows the private wastewater pipes on this property. It may not be accurate or to scale and may not show our pipes, structures or all property boundaries. If you'd like to see these, please buy a Service location print.

RESIDENTIAL PROPERTY REQUISITIONS ON TITLE

Vendor: Timothy Douglas Middleton
Purchaser:
Property: 6 Shaddock Avenue, Pymble
Dated:

Possession and tenancies

1. Vacant possession of the property must be given on completion unless the Contract provides otherwise.
2. Is anyone in adverse possession of the property or any part of it?
3. (a) What are the nature and provisions of any tenancy or occupancy?
(b) If they are in writing, all relevant documentation should be produced, found in order and handed over on completion with notices of attornment.
(c) Please specify any existing breaches.
(d) All rent should be paid up to or beyond the date of completion.
(e) Please provide details of any bond together with the Rental Bond Board's reference number.
(f) If any bond money is held by the Rental Bond Board, the appropriate transfer documentation duly signed should be handed over on completion.
4. Is the property affected by a protected tenancy? (A tenancy affected by Parts 2, 3, 4 or 5 of the *Landlord and Tenant (Amendment) Act 1948*.)
5. If the tenancy is subject to the *Residential Tenancies Act 1987*:
 - (a) has either the vendor or any predecessor or the tenant applied to the Residential Tenancies Tribunal for an order?
 - (b) have any orders been made by the Residential Tenancies Tribunal? If so, please provide details.

Title

6. Subject to the Contract, on completion the vendor should be registered as proprietor in fee simple of the property free from all encumbrances.
7. On or before completion, any mortgage or caveat or writ must be discharged, withdrawn or cancelled as the case may be) or, in the case of a mortgage or caveat, an executed discharge or withdrawal handed over on completion.
8. Are there any proceedings pending or concluded that could result in the recording of any writ on the title to the property or in the General Register of Deeds? If so, full details should be provided at least 14 days prior to completion.
9. When and where may the title documents be inspected?
10. Are the inclusions or fixtures subject to any charge or hiring agreement? If so, details must be given and any indebtedness discharged prior to completion or title transferred unencumbered to the vendor prior to completion.

Adjustments

11. All outgoings referred to in clause 14.1 of the Contract must be paid up to and including the date of completion.
12. Is the vendor liable to pay land tax or is the property otherwise charged or liable to be charged with land tax? If so:
 - (a) to what year has a return been made?
 - (b) what is the taxable value of the property for land tax purposes for the current year?

Survey and building

13. Subject to the Contract, survey should be satisfactory and show that the whole of the property is available and that there are no encroachments by or upon the property and that all improvements comply with local government/planning legislation.
14. Is the vendor in possession of a survey report? If so, please produce a copy for inspection prior to completion. The original should be handed over on completion.
15. (a) Have the provisions of the *Local Government Act, the Environmental Planning and Assessment Act 1979* and their regulations been complied with?
(b) Is there any matter that could justify the making of an upgrading or demolition order in respect of any building or structure?
(c) Has the vendor a Building Certificate which relates to all current buildings or structures? If so, it should be handed over on completion. Please provide a copy in advance.
(d) Has the vendor a Final Occupation Certificate issued under the *Environmental Planning and Assessment Act 1979* for all current buildings or structures? If so, it should be handed over on completion. Please provide a copy in advance.
(e) In respect of any residential building work carried out in the last 7 years:
 - (i) please identify the building work carried out;
 - (ii) when was the building work completed?
 - (iii) please state the builder's name and licence number;
 - (iv) please provide details of insurance under the *Home Building Act 1989*.
16. Has the vendor (or any predecessor) entered into any agreement with or granted any indemnity to the Council or any other authority concerning any development on the property?
17. If a swimming pool is included in the property:
 - (a) when did construction of the swimming pool commence?

- (b) is the swimming pool surrounded by a barrier which complies with the requirements of the *Swimming Pools Act 1992*?
- (c) if the swimming pool has been approved under the *Local Government Act 1993*, please provide details.
- (d) are there any outstanding notices or orders?
- 18. (a) To whom do the boundary fences belong?
- (b) Are there any party walls?
- (c) If the answer to (b) is yes, specify what rights exist in relation to each party wall and produce any agreement. The benefit of any such agreement should be assigned to the purchaser on completion.
- (d) Is the vendor aware of any dispute regarding boundary or dividing fences or party walls?
- (e) Has the vendor received any notice, claim or proceedings under the *Dividing Fences Act 1991* or the *Encroachment of Buildings Act 1922*?

Affectations

- 19. Is the vendor aware of any rights, licences, easements, covenants or restrictions as to use other than those disclosed in the Contract?
- 20. Is the vendor aware of:
 - (a) any road, drain, sewer or storm water channel which intersects or runs through the land?
 - (b) any dedication to or use by the public of any right of way or other easement over any part of the land?
 - (c) any latent defects in the property?
- 21. Has the vendor any notice or knowledge that the property is affected by the following:
 - (a) any resumption or acquisition or proposed resumption or acquisition?
 - (b) any notice requiring work to be done or money to be spent on the property or any footpath or road adjoining? If so, such notice must be complied with prior to completion.
 - (c) any work done or intended to be done on the property or the adjacent street which may create a charge on the property or the cost of which might be or become recoverable from the purchaser?
 - (d) any sum due to any local or public authority? If so, it must be paid prior to completion.
 - (e) any realignment or proposed realignment of any road adjoining the property?
 - (f) any contamination?
- 22. (a) Does the property have the benefit of water, sewerage, drainage, electricity, gas and telephone services?
 - (b) If so, do any of the connections for such services pass through any adjoining land?
 - (c) Do any service connections for any other property pass through the property?
- 23. Has any claim been made by any person to close, obstruct or limit access to or from the property or to an easement over any part of the property?

Capacity

- 24. If the Contract discloses that the vendor is a trustee, evidence should be produced to establish the trustee's power of sale.

Requisitions and transfer

- 25. If the transfer or any other document to be handed over on completion is executed pursuant to a power of attorney, then at least 7 days prior to completion a copy of the registered power of attorney should be produced and found in order.
- 26. If the vendor has or is entitled to have possession of the title deeds the Certificate Authentication Code must be provided 7 days prior to settlement.
- 27. Searches, surveys, enquiries and inspection of title deeds must prove satisfactory.
- 28. The purchaser reserves the right to make further requisitions prior to completion.
- 29. Unless we are advised by you to the contrary prior to completion, it will be assumed that your replies to these requisitions remain unchanged as at completion date.



MR TIMOTHY D MIDDLETON
6 SHADDOCK AVE
PYMBLE NSW 2073

Our reference: 7162148146606

Phone: **13 28 66**

19 August 2025

Your foreign resident capital gains withholding clearance certificate

- › Purchasers are not required to withhold and pay an amount
- › Provide a copy to the purchaser and retain a copy for your records

Hello TIMOTHY,

We have decided that purchasers are not required to withhold and pay an amount. Your certificate is below:

Notice number	2411122697720
Vendor name	TIMOTHY DOUGLAS MIDDLETON
Clearance Certificate Period	19 August 2025 to 19 August 2026

The Commissioner may withdraw this clearance certificate at any time if we obtain further information indicating you are a foreign resident.

Yours sincerely,
Emma Rosenzweig
Deputy Commissioner of Taxation

Need help?

Learn more about foreign resident capital gains withholding at ato.gov.au/FRCGW

Contact us

In Australia? Phone us on **13 28 66**

If you're calling from overseas, phone **+61 2 6216 1111** and ask for **13 28 66** between 8:00am and 5:00pm Australian Eastern Standard time, Monday to Friday.



NSW SWIMMING POOL REGISTER

Certificate of Registration

Section 30C – Swimming Pools Act 1992

Pool No:	e6e99a17
Property Address:	6 SHADDOCK AVENUE PYMBLE
Date of Registration:	11 July 2013
Type of Pool:	An outdoor pool that is not portable or inflatable
Description of Pool:	In ground 1960s kidney shaped

The swimming pool at the above premises has been registered in accordance with Section 30B of the *Swimming Pools Act 1992*.

The issue of this certificate does not negate the need for regular maintenance of the pool.

Please remember:

- Children should be supervised by an adult at all times when using your pool
- Regular pool barrier maintenance
- Pool gates must be closed at all times
- Don't place climbable articles against your pool barrier
- Remove toys from the pool area after use

You may be required to obtain a Pool Compliance Certificate before you lease or sell your property. Contact your council for further information.

This is NOT a Certificate of Compliance



NSW SWIMMING POOL REGISTER

Certificate of Compliance

Section 22D – Swimming Pools Act 1992

Pool No:	e6e99a17
Property Address:	6 SHADDOCK AVENUE PYMBLE
Expiry Date:	27 August 2028
Issuing Authority:	Jeff Peter Neate - Registered Certifier - bdc2446

Complied with AS1926.1 (2012).

The swimming pool at the above property complies with Part 2 of the *Swimming Pools Act 1992*. The issue of this certificate does not negate the need for regular maintenance of the swimming pool barrier to ensure it is compliant with the *Swimming Pools Act 1992*.

This certificate ceases to be valid if a direction is issued pursuant to Section 23 of the *Swimming Pools Act 1992*.

The swimming pool at the above property is not required to be inspected under the inspection program of the local authority while this certificate of compliance remains valid pursuant to Section 22B(3) of the *Swimming Pools Act 1992*.

Please remember:

- Children should be supervised by an adult at all times when using your pool
- Regular pool barrier maintenance
- Pool gates must be closed at all times
- Don't place climbable articles against your pool barrier
- Remove toys from the pool area after use

IMPORTANT NOTICE TO VENDORS AND PURCHASERS

Before signing this contract you should ensure that you understand your rights and obligations, some of which are not written in this contract but are implied by law.

WARNING—SMOKE ALARMS

The owners of certain types of buildings and strata lots must have smoke alarms, or in certain cases heat alarms, installed in the building or lot in accordance with regulations under the *Environmental Planning and Assessment Act 1979*. It is an offence not to comply. It is also an offence to remove or interfere with a smoke alarm or heat alarm. Penalties apply.

WARNING—LOOSE-FILL ASBESTOS INSULATION

Before purchasing land that includes residential premises, within the meaning of the *Home Building Act 1989*, Part 8, Division 1A, built before 1985, a purchaser is strongly advised to consider the possibility that the premises may contain loose-fill asbestos insulation, within the meaning of the *Home Building Act 1989*, Part 8, Division 1A. In particular, a purchaser should—

- (a) search the Register required to be maintained under the *Home Building Act 1989*, Part 8, Division 1A, and
- (b) ask the relevant local council whether it holds records showing that the residential premises contain loose-fill asbestos insulation.

For further information about loose-fill asbestos insulation, including areas in which residential premises have been identified as containing loose-fill asbestos insulation, contact NSW Fair Trading.

Cooling off period (purchaser's rights)

- 1** This is the statement required by the *Conveyancing Act 1919*, section 66X. This statement applies to a contract for the sale of residential property.
- 2** EXCEPT in the circumstances listed in paragraph 3, the purchaser may rescind the contract before 5pm on—
 - (a) for an off the plan contract—the tenth business day after the day on which the contract was made, or
 - (b) in any other case—the fifth business day after the day on which the contract was made.
- 3** There is NO COOLING OFF PERIOD—
 - (a) if, at or before the time the contract is made, the purchaser gives to the vendor, or the vendor's solicitor or agent, a certificate that complies with the Act, section 66W, or
 - (b) if the property is sold by public auction, or
 - (c) if the contract is made on the same day as the property was offered for sale by public auction but passed in, or
 - (d) if the contract is made in consequence of the exercise of an option to purchase the property, other than an option that is void under the Act, section 66ZG.
- 4** A purchaser exercising the right to cool off by rescinding the contract forfeits 0.25% of the purchase price of the property to the vendor.
- 5** The vendor is entitled to recover the forfeited amount from an amount paid by the purchaser as a deposit under the contract. The purchaser is entitled to a refund of any balance.

DISPUTES

If you get into a dispute with the other party, the Law Society and Real Estate Institute encourage you to use informal procedures such as negotiation, independent expert appraisal, the Law Society Conveyancing Dispute Resolution Scheme or mediation (for example mediation under the Law Society Mediation Program).

AUCTIONS

Regulations made under the Property and Stock Agents Act 2002 prescribe a number of conditions applying to sales by auction.

WARNINGS

1. Various Acts of Parliament and other matters can affect the rights of the parties to this contract. Some important matters are actions, claims, decisions, licences, notices, orders, proposals or rights of way involving:

<p>APA Group Australian Taxation Office Council County Council Department of Planning and Environment Department of Primary Industries Electricity and gas Land and Housing Corporation Local Land Services</p>	<p>NSW Department of Education NSW Fair Trading Owner of adjoining land Privacy Public Works Advisory Subsidence Advisory NSW Telecommunications Transport for NSW Water, sewerage or drainage authority</p>
---	--

If you think that any of these matters affects the property, tell your solicitor.
2. A lease may be affected by the Agricultural Tenancies Act 1990, the Residential Tenancies Act 2010 or the Retail Leases Act 1994.
3. If any purchase money is owing to the Crown, it will become payable before obtaining consent, or if no consent is needed, when the transfer is registered.
4. If a consent to transfer is required under legislation, see clause 27 as to the obligations of the parties.
5. The vendor should continue the vendor's insurance until completion. If the vendor wants to give the purchaser possession before completion, the vendor should first ask the insurer to confirm this will not affect the insurance.
6. Most purchasers will have to pay transfer duty (and, sometimes, if the purchaser is not an Australian citizen, surcharge purchaser duty) on this contract. Some purchasers may be eligible to choose to pay first home buyer choice property tax instead of transfer duty. If a payment is not made on time, interest and penalties may be incurred.
7. If the purchaser agrees to the release of deposit, the purchaser's right to recover the deposit may stand behind the rights of others (for example the vendor's mortgagee).
8. The purchaser should arrange insurance as appropriate.
9. Some transactions involving personal property may be affected by the Personal Property Securities Act 2009.
10. A purchaser should be satisfied that finance will be available at the time of completing the purchase.
11. Where the market value of the property is at or above a legislated amount, the purchaser may have to comply with a foreign resident capital gains withholding payment obligation (even if the vendor is not a foreign resident). If so, this will affect the amount available to the vendor on completion.
12. Purchasers of some residential properties may have to withhold part of the purchase price to be credited towards the GST liability of the vendor. If so, this will also affect the amount available to the vendor. More information is available from the ATO.

The vendor sells and the purchaser buys the *property* for the price under these provisions instead of Schedule 3 Conveyancing Act 1919, subject to any *legislation* that cannot be excluded.

1 Definitions (a term in italics is a defined term)

1.1	In this contract, these terms (in any form) mean –
<i>adjustment date</i>	the earlier of the giving of possession to the purchaser or completion;
<i>adjustment figures</i>	details of the adjustments to be made to the price under clause 14;
<i>authorised Subscriber</i>	a <i>Subscriber</i> (not being a <i>party's solicitor</i>) named in a notice served by a party as being authorised for the purposes of clause 20.6.8;
<i>bank</i>	the Reserve Bank of Australia or an authorised deposit-taking institution which is a bank, a building society or a credit union;
<i>business day</i>	any day except a bank or public holiday throughout NSW or a Saturday or Sunday;
<i>cheque</i>	a cheque that is not postdated or stale;
<i>clearance certificate</i>	a certificate within the meaning of s14-220 of Schedule 1 to the <i>TA Act</i> , that covers one or more days falling within the period from and including the contract date to completion;
<i>completion time</i>	the time of day at which completion is to occur;
<i>conveyancing rules</i>	the rules made under s12E of the Real Property Act 1900;
<i>deposit-bond</i>	a deposit bond or guarantee with each of the following approved by the vendor – <ul style="list-style-type: none"> ● the issuer; ● the expiry date (if any); and ● the amount;
<i>depositholder</i>	vendor's agent (or if no vendor's agent is named in this contract, the vendor's <i>solicitor</i> , or if no vendor's <i>solicitor</i> is named in this contract, the buyer's agent);
<i>discharging mortgagee</i>	any discharging mortgagee, chargee, covenant chargee or caveator whose provision of a <i>Digitally Signed</i> discharge of mortgage, discharge of charge or withdrawal of caveat is required in order for unencumbered title to the <i>property</i> to be transferred to the purchaser;
<i>document of title</i>	document relevant to the title or the passing of title;
<i>ECNL</i>	the Electronic Conveyancing National Law (NSW);
<i>electronic document</i>	a dealing as defined in the Real Property Act 1900 which may be created and <i>Digitally Signed</i> in an <i>Electronic Workspace</i> ;
<i>electronic transaction</i>	a <i>Conveyancing Transaction</i> to be conducted for the parties by their legal representatives as <i>Subscribers</i> using an <i>ELN</i> and in accordance with the <i>ECNL</i> and the <i>participation rules</i> ;
<i>electronic transfer</i>	a transfer of land under the Real Property Act 1900 for the <i>property</i> to be prepared and <i>Digitally Signed</i> in the <i>Electronic Workspace</i> established for the purposes of the parties' <i>Conveyancing Transaction</i> ;
<i>FRCGW percentage</i>	the percentage mentioned in s14-200(3)(a) of Schedule 1 to the <i>TA Act</i> (12.5% as at 1 July 2017);
<i>FRCGW remittance</i>	a remittance which the purchaser must make under s14-200 of Schedule 1 to the <i>TA Act</i> , being the lesser of the <i>FRCGW percentage</i> of the price (inclusive of GST, if any) and the amount specified in a <i>variation served by a party</i> ;
<i>GST Act</i>	A New Tax System (Goods and Services Tax) Act 1999;
<i>GST rate</i>	the rate mentioned in s4 of A New Tax System (Goods and Services Tax Imposition - General) Act 1999 (10% as at 1 July 2000);
<i>GSTRW payment</i>	a payment which the purchaser must make under s14-250 of Schedule 1 to the <i>TA Act</i> (the price multiplied by the <i>GSTRW rate</i>);
<i>GSTRW rate</i>	the rate determined under ss14-250(6), (8) or (9) of Schedule 1 to the <i>TA Act</i> (as at 1 July 2018, usually 7% of the price if the margin scheme applies, 1/11 th if not);
<i>incoming mortgagee</i>	any mortgagee who is to provide finance to the purchaser on the security of the <i>property</i> and to enable the purchaser to pay the whole or part of the price;
<i>legislation</i>	an Act or a by-law, ordinance, regulation or rule made under an Act;
<i>manual transaction</i>	a <i>Conveyancing Transaction</i> in which a dealing forming part of the <i>Lodgment Case</i> at or following completion cannot be <i>Digitally Signed</i> ;
<i>normally</i>	subject to any other provision of this contract;
<i>participation rules</i>	the participation rules as determined by the <i>ECNL</i> ;
<i>party</i>	each of the vendor and the purchaser;
<i>property</i>	the land, the improvements, all fixtures and the inclusions, but not the exclusions;
<i>planning agreement</i>	a valid voluntary agreement within the meaning of s7.4 of the Environmental Planning and Assessment Act 1979 entered into in relation to the <i>property</i> ;
<i>populate</i>	to complete data fields in the <i>Electronic Workspace</i> ;

<i>requisition</i>	an objection, question or requisition (but the term does not include a claim);
<i>rescind</i>	rescind this contract from the beginning;
<i>serve</i>	serve in writing on the other <i>party</i> ;
<i>settlement cheque</i>	an unendorsed <i>cheque</i> made payable to the person to be paid and – <ul style="list-style-type: none"> • issued by a <i>bank</i> and drawn on itself; or • if authorised in writing by the vendor or the vendor's <i>solicitor</i>, some other <i>cheque</i>;
<i>solicitor</i>	in relation to a <i>party</i> , the <i>party's</i> solicitor or licensed conveyancer named in this contract or in a notice <i>served</i> by the <i>party</i> ;
<i>TA Act</i>	Taxation Administration Act 1953;
<i>terminate</i>	terminate this contract for breach;
<i>title data</i>	the details of the title to the <i>property</i> made available to the <i>Electronic Workspace</i> by the <i>Land Registry</i> ;
<i>variation</i>	a variation made under s14-235 of Schedule 1 to the <i>TA Act</i> ;
<i>within</i>	in relation to a period, at any time before or during the period; and
<i>work order</i>	a valid direction, notice or order that requires work to be done or money to be spent on or in relation to the <i>property</i> or any adjoining footpath or road (but the term does not include a notice under s22E of the Swimming Pools Act 1992 or clause 22 of the Swimming Pools Regulation 2018).

1.2 Words and phrases used in this contract (italicised and in Title Case, such as *Conveyancing Transaction*, *Digitally Signed*, *Electronic Workspace*, *ELN*, *ELNO*, *Land Registry*, *Lodgment Case* and *Subscriber*) have the meanings given in the *participation rules*.

2 Deposit and other payments before completion

2.1 The purchaser must pay the deposit to the *depositholder* as stakeholder.

2.2 *Normally*, the purchaser must pay the deposit on the making of this contract, and this time is essential.

2.3 If this contract requires the purchaser to pay any of the deposit by a later time, that time is also essential.

2.4 The purchaser can pay any of the deposit by –

2.4.1 giving cash (up to \$2,000) to the *depositholder*;

2.4.2 unconditionally giving a *cheque* to the *depositholder* or to the vendor, vendor's agent or vendor's *solicitor* for sending to the *depositholder*; or

2.4.3 electronic funds transfer to the *depositholder's* nominated account and, if requested by the vendor or the *depositholder*, providing evidence of that transfer.

2.5 The vendor can *terminate* if –

2.5.1 any of the deposit is not paid on time;

2.5.2 a *cheque* for any of the deposit is not honoured on presentation; or

2.5.3 a payment under clause 2.4.3 is not received in the *depositholder's* nominated account by 5.00 pm on the third *business day* after the time for payment.

This right to *terminate* is lost as soon as the deposit is paid in full.

2.6 If the vendor accepts a *deposit-bond* for the deposit, clauses 2.1 to 2.5 do not apply.

2.7 If the vendor accepts a *deposit-bond* for part of the deposit, clauses 2.1 to 2.5 apply only to the balance.

2.8 If any of the deposit or of the balance of the price is paid before completion to the vendor or as the vendor directs, it is a charge on the land in favour of the purchaser until *termination* by the vendor or completion, subject to any existing right.

2.9 If each *party* tells the *depositholder* that the deposit is to be invested, the *depositholder* is to invest the deposit (at the risk of the *party* who becomes entitled to it) with a *bank*, in an interest-bearing account in NSW, payable at call, with interest to be reinvested, and pay the interest to the *parties* equally, after deduction of all proper government taxes and financial institution charges and other charges.

3 Deposit-bond

3.1 This clause applies only if the vendor accepts a *deposit-bond* for the deposit (or part of it).

3.2 The purchaser must provide the *deposit-bond* to the vendor's *solicitor* (or if no solicitor the *depositholder*) at or before the making of this contract and this time is essential.

3.3 If the *deposit-bond* has an expiry date and completion does not occur by the date which is 14 days before the expiry date, the purchaser must *serve* a replacement *deposit-bond* at least 7 days before the expiry date. The time for service is essential.

3.4 The vendor must approve a replacement *deposit-bond* if –

3.4.1 it is from the same issuer and for the same amount as the earlier *deposit-bond*; and

3.4.2 it has an expiry date at least three months after its date of issue.

3.5 A breach of clauses 3.2 or 3.3 entitles the vendor to *terminate*. The right to *terminate* is lost as soon as –

3.5.1 the purchaser *serves* a replacement *deposit-bond*; or

3.5.2 the deposit is paid in full under clause 2.

3.6 Clauses 3.3 and 3.4 can operate more than once.

- 3.7 If the purchaser *serves* a replacement *deposit-bond*, the vendor must *serve* the earlier *deposit-bond*.
- 3.8 The amount of any *deposit-bond* does not form part of the price for the purposes of clause 16.5.
- 3.9 The vendor must give the purchaser any original *deposit-bond* –
- 3.9.1 on completion; or
- 3.9.2 if this contract is *rescinded*.
- 3.10 If this contract is *terminated* by the vendor –
- 3.10.1 *normally*, the vendor can immediately demand payment from the issuer of the *deposit-bond*; or
- 3.10.2 if the purchaser *serves* prior to *termination* a notice disputing the vendor's right to *terminate*, the vendor must forward any original *deposit-bond* (or its proceeds if called up) to the *depositholder* as stakeholder.
- 3.11 If this contract is *terminated* by the purchaser –
- 3.11.1 *normally*, the vendor must give the purchaser any original *deposit-bond*; or
- 3.11.2 if the vendor *serves* prior to *termination* a notice disputing the purchaser's right to *terminate*, the vendor must forward any original *deposit-bond* (or its proceeds if called up) to the *depositholder* as stakeholder.
- 4 Electronic transaction**
- 4.1 This *Conveyancing Transaction* is to be conducted as an *electronic transaction* unless –
- 4.1.1 the contract says this transaction is a *manual transaction*, giving the reason, or
- 4.1.2 a *party serves* a notice stating why the transaction is a *manual transaction*, in which case the *parties* do not have to complete earlier than 14 days after *service* of the notice, and clause 21.3 does not apply to this provision,
- and in both cases clause 30 applies.
- 4.2 If, because of clause 4.1.2, this *Conveyancing Transaction* is to be conducted as a *manual transaction* –
- 4.2.1 each *party* must –
- bear equally any disbursements or fees; and
 - otherwise bear that *party's* own costs;
- incurred because this *Conveyancing Transaction* was to be conducted as an *electronic transaction*; and
- 4.2.2 if a *party* has paid all of a disbursement or fee which, by reason of this clause, is to be borne equally by the *parties*, that amount must be adjusted under clause 14.
- 4.3 The *parties* must conduct the *electronic transaction* –
- 4.3.1 in accordance with the *participation rules* and the *ECNL*; and
- 4.3.2 using the nominated *ELN*, unless the *parties* otherwise agree. This clause 4.3.2 does not prevent a *party* using an *ELN* which can interoperate with the nominated *ELN*.
- 4.4 A *party* must pay the fees and charges payable by that *party* to the *ELNO* and the *Land Registry*.
- 4.5 *Normally*, the vendor must *within* 7 days of the contract date create and *populate* an *Electronic Workspace* with *title data* and the date for completion, and invite the purchaser to the *Electronic Workspace*.
- 4.6 If the vendor has not created an *Electronic Workspace* in accordance with clause 4.5, the purchaser may create and *populate* an *Electronic Workspace* and, if it does so, the purchaser must invite the vendor to the *Electronic Workspace*.
- 4.7 The *parties* must, as applicable to their role in the *Conveyancing Transaction* and the steps taken under clauses 4.5 or 4.6 –
- 4.7.1 promptly join the *Electronic Workspace* after receipt of an invitation;
- 4.7.2 create and *populate* an *electronic transfer*;
- 4.7.3 invite any *discharging mortgagee* or *incoming mortgagee* to join the *Electronic Workspace*; and
- 4.7.4 *populate* the *Electronic Workspace* with a nominated *completion time*.
- 4.8 If the transferee in the *electronic transfer* is not the purchaser, the purchaser must give the vendor a direction signed by the purchaser personally for that transfer.
- 4.9 The vendor can require the purchaser to include a covenant or easement in the *electronic transfer* only if this contract contains the wording of the proposed covenant or easement, and a description of the land burdened and benefited.
- 4.10 If the purchaser must make a *GSTRW payment* or an *FRCGW remittance*, the purchaser must *populate* the *Electronic Workspace* with the payment details for the *GSTRW payment* or *FRCGW remittance* payable to the Deputy Commissioner of Taxation at least 2 *business days* before the date for completion.
- 4.11 Before completion, the *parties* must ensure that –
- 4.11.1 all *electronic documents* which a *party* must *Digitally Sign* to complete the *electronic transaction* are *populated* and *Digitally Signed*;
- 4.11.2 all certifications required by the *ECNL* are properly given; and
- 4.11.3 they do everything else in the *Electronic Workspace* which that *party* must do to enable the *electronic transaction* to proceed to completion.
- 4.12 If the computer systems of any of the *Land Registry*, the *ELNO*, Revenue NSW or the Reserve Bank of Australia are inoperative for any reason at the *completion time* agreed by the *parties*, a failure to complete this contract for that reason is not a default under this contract on the part of either *party*.

- 4.13 If the computer systems of the *Land Registry* are inoperative for any reason at the *completion time* agreed by the *parties*, and the *parties* choose that financial settlement is to occur despite this, then on financial settlement occurring –
- 4.13.1 all *electronic documents Digitally Signed* by the vendor and any discharge of mortgage, withdrawal of caveat or other *electronic document* forming part of the *Lodgment Case* for the *electronic transaction* are taken to have been unconditionally and irrevocably delivered to the purchaser or the purchaser's mortgagee at the time of financial settlement together with the right to deal with the land; and
- 4.13.2 the vendor is taken to have no legal or equitable interest in the *property*.
- 4.14 If the *parties* do not agree about the delivery before completion of one or more documents or things that cannot be delivered through the *Electronic Workspace*, the *party* required to deliver the documents or things –
- 4.14.1 holds them on completion in escrow for the benefit of; and
- 4.14.2 must immediately after completion deliver the documents or things to, or as directed by; the *party* entitled to them.

5 Requisitions

- 5.1 If a form of *requisitions* is attached to this contract, the purchaser is taken to have made those *requisitions*.
- 5.2 If the purchaser is or becomes entitled to make any other *requisition*, the purchaser can make it only by *servicing* it –
- 5.2.1 if it arises out of this contract or it is a general question about the *property* or title - *within 21 days* after the contract date;
- 5.2.2 if it arises out of anything *served* by the vendor - *within 21 days* after the later of the contract date and that *service*; and
- 5.2.3 in any other case - *within* a reasonable time.

6 Error or misdescription

- 6.1 *Normally*, the purchaser can (but only before completion) claim compensation for an error or misdescription in this contract (as to the *property*, the title or anything else and whether substantial or not).
- 6.2 This clause applies even if the purchaser did not take notice of or rely on anything in this contract containing or giving rise to the error or misdescription.
- 6.3 However, this clause does not apply to the extent the purchaser knows the true position.

7 Claims by purchaser

- Normally*, the purchaser can make a claim (including a claim under clause 6) before completion only by *servicing* it with a statement of the amount claimed, and if the purchaser makes one or more claims before completion –
- 7.1 the vendor can *rescind* if in the case of claims that are not claims for delay –
- 7.1.1 the total amount claimed exceeds 5% of the price;
- 7.1.2 the vendor *serves* notice of intention to *rescind*; and
- 7.1.3 the purchaser does not *serve* notice waiving the claims *within 14 days* after that *service*; and
- 7.2 if the vendor does not *rescind*, the *parties* must complete and if this contract is completed –
- 7.2.1 the lesser of the total amount claimed and 10% of the price must be paid out of the price to and held by the *depositholder* until the claims are finalised or lapse;
- 7.2.2 the amount held is to be invested in accordance with clause 2.9;
- 7.2.3 the claims must be finalised by an arbitrator appointed by the *parties* or, if an appointment is not made *within 1 month* of completion, by an arbitrator appointed by the President of the Law Society at the request of a *party* (in the latter case the *parties* are bound by the terms of the Conveyancing Arbitration Rules approved by the Law Society as at the date of the appointment);
- 7.2.4 the purchaser is not entitled, in respect of the claims, to more than the total amount claimed and the costs of the purchaser;
- 7.2.5 net interest on the amount held must be paid to the *parties* in the same proportion as the amount held is paid; and
- 7.2.6 if the *parties* do not appoint an arbitrator and neither *party* requests the President to appoint an arbitrator *within 3 months* after completion, the claims lapse and the amount belongs to the vendor.

8 Vendor's rights and obligations

- 8.1 The vendor can *rescind* if –
- 8.1.1 the vendor is, on reasonable grounds, unable or unwilling to comply with a *requisition*;
- 8.1.2 the vendor *serves* a notice of intention to *rescind* that specifies the *requisition* and those grounds; and
- 8.1.3 the purchaser does not *serve* a notice waiving the *requisition within 14 days* after that *service*.

- 8.2 If the vendor does not comply with this contract (or a notice under or relating to it) in an essential respect, the purchaser can *terminate* by *servicing* a notice. After the *termination* –
- 8.2.1 the purchaser can recover the deposit and any other money paid by the purchaser under this contract;
- 8.2.2 the purchaser can sue the vendor to recover damages for breach of contract; and
- 8.2.3 if the purchaser has been in possession a *party* can claim for a reasonable adjustment.
- 9 Purchaser's default**
- If the purchaser does not comply with this contract (or a notice under or relating to it) in an essential respect, the vendor can *terminate* by *servicing* a notice. After the *termination* the vendor can –
- 9.1 keep or recover the deposit (to a maximum of 10% of the price);
- 9.2 hold any other money paid by the purchaser under this contract as security for anything recoverable under this clause –
- 9.2.1 for 12 months after the *termination*; or
- 9.2.2 if the vendor commences proceedings under this clause *within* 12 months, until those proceedings are concluded; and
- 9.3 sue the purchaser either –
- 9.3.1 where the vendor has resold the *property* under a contract made *within* 12 months after the *termination*, to recover –
- the deficiency on resale (with credit for any of the deposit kept or recovered and after allowance for any capital gains tax or goods and services tax payable on anything recovered under this clause); and
 - the reasonable costs and expenses arising out of the purchaser's non-compliance with this contract or the notice and of resale and any attempted resale; or
- 9.3.2 to recover damages for breach of contract.
- 10 Restrictions on rights of purchaser**
- 10.1 The purchaser cannot make a claim or *requisition* or *rescind* or *terminate* in respect of –
- 10.1.1 the ownership or location of any fence as defined in the Dividing Fences Act 1991;
- 10.1.2 a service for the *property* being a joint service or passing through another property, or any service for another property passing through the *property* ('service' includes air, communication, drainage, electricity, garbage, gas, oil, radio, sewerage, telephone, television or water service);
- 10.1.3 a wall being or not being a party wall in any sense of that term or the *property* being affected by an easement for support or not having the benefit of an easement for support;
- 10.1.4 any change in the *property* due to fair wear and tear before completion;
- 10.1.5 a promise, representation or statement about this contract, the *property* or the title, not set out or referred to in this contract;
- 10.1.6 a condition, exception, reservation or restriction in a Crown grant;
- 10.1.7 the existence of any authority or licence to explore or prospect for gas, minerals or petroleum;
- 10.1.8 any easement or restriction on use the substance of either of which is disclosed in this contract or any non-compliance with the easement or restriction on use; or
- 10.1.9 anything the substance of which is disclosed in this contract (except a caveat, charge, mortgage, priority notice or writ).
- 10.2 The purchaser cannot *rescind* or *terminate* only because of a defect in title to or quality of the inclusions.
- 10.3 *Normally*, the purchaser cannot make a claim or *requisition* or *rescind* or *terminate* or require the vendor to change the nature of the title disclosed in this contract (for example, to remove a caution evidencing qualified title, or to lodge a plan of survey as regards limited title).
- 11 Compliance with work orders**
- 11.1 *Normally*, the vendor must by completion comply with a *work order* made on or before the contract date and if this contract is completed the purchaser must comply with any other *work order*.
- 11.2 If the purchaser complies with a *work order*, and this contract is *rescinded* or *terminated*, the vendor must pay the expense of compliance to the purchaser.
- 12 Certificates and inspections**
- The vendor must do everything reasonable to enable the purchaser, subject to the rights of any tenant –
- 12.1 to have the *property* inspected to obtain any certificate or report reasonably required;
- 12.2 to apply (if necessary in the name of the vendor) for –
- 12.2.1 any certificate that can be given in respect of the *property* under *legislation*; or
- 12.2.2 a copy of any approval, certificate, consent, direction, notice or order in respect of the *property* given under *legislation*, even if given after the contract date; and
- 12.3 to make 1 inspection of the *property* in the 3 days before a time appointed for completion.

13 Goods and services tax (GST)

- 13.1 Terms used in this clause which are not defined elsewhere in this contract and have a defined meaning in the *GST Act* have the same meaning in this clause.
- 13.2 *Normally*, if a *party* must pay the price or any other amount to the other *party* under this contract, GST is not to be added to the price or amount.
- 13.3 If under this contract a *party* must make an adjustment or payment for an expense of another party or pay an expense payable by or to a third party (for example, under clauses 14 or 20.7) –
- 13.3.1 the *party* must adjust or pay on completion any GST added to or included in the expense; but
- 13.3.2 the amount of the expense must be reduced to the extent the party receiving the adjustment or payment (or the representative member of a GST group of which that party is a member) is entitled to an input tax credit for the expense; and
- 13.3.3 if the adjustment or payment under this contract is consideration for a taxable supply, an amount for GST must be added at the *GST rate*.
- 13.4 If this contract says this sale is the supply of a going concern –
- 13.4.1 the *parties* agree the supply of the *property* is a supply of a going concern;
- 13.4.2 the vendor must, between the contract date and completion, carry on the enterprise conducted on the land in a proper and business-like way;
- 13.4.3 if the purchaser is not registered by the date for completion, the *parties* must complete and the purchaser must pay on completion, in addition to the price, an amount being the price multiplied by the *GST rate* ("the retention sum"). The retention sum is to be held by the *depositholder* and dealt with as follows –
- if *within* 3 months of completion the purchaser serves a letter from the Australian Taxation Office stating the purchaser is registered with a date of effect of registration on or before completion, the *depositholder* is to pay the retention sum to the purchaser; but
 - if the purchaser does not serve that letter *within* 3 months of completion, the *depositholder* is to pay the retention sum to the vendor; and
- 13.4.4 if the vendor, despite clause 13.4.1, serves a letter from the Australian Taxation Office stating the vendor has to pay GST on the supply, the purchaser must pay to the vendor on demand the amount of GST assessed.
- 13.5 *Normally*, the vendor promises the margin scheme will not apply to the supply of the *property*.
- 13.6 If this contract says the margin scheme is to apply in making the taxable supply, the *parties* agree that the margin scheme is to apply to the sale of the *property*.
- 13.7 If this contract says the sale is not a taxable supply –
- 13.7.1 the purchaser promises that the *property* will not be used and represents that the purchaser does not intend the *property* (or any part of the *property*) to be used in a way that could make the sale a taxable supply to any extent; and
- 13.7.2 the purchaser must pay the vendor on completion in addition to the price an amount calculated by multiplying the price by the *GST rate* if this sale is a taxable supply to any extent because of –
- a breach of clause 13.7.1; or
 - something else known to the purchaser but not the vendor.
- 13.8 If this contract says this sale is a taxable supply in full and does not say the margin scheme applies to the *property*, the vendor must pay the purchaser on completion an amount of one-eleventh of the price if –
- 13.8.1 this sale is not a taxable supply in full; or
- 13.8.2 the margin scheme applies to the *property* (or any part of the *property*).
- 13.9 If this contract says this sale is a taxable supply to an extent –
- 13.9.1 clause 13.7.1 does not apply to any part of the *property* which is identified as being a taxable supply; and
- 13.9.2 the payments mentioned in clauses 13.7 and 13.8 are to be recalculated by multiplying the relevant payment by the proportion of the price which represents the value of that part of the *property* to which the clause applies (the proportion to be expressed as a number between 0 and 1). Any evidence of value must be obtained at the expense of the vendor.
- 13.10 *Normally*, on completion the vendor must give the recipient of the supply a tax invoice for any taxable supply by the vendor by or under this contract.
- 13.11 The vendor does not have to give the purchaser a tax invoice if the margin scheme applies to a taxable supply.
- 13.12 If the vendor is liable for GST on rents or profits due to issuing an invoice or receiving consideration before completion, any adjustment of those amounts must exclude an amount equal to the vendor's GST liability.
- 13.13 If the vendor serves details of a *GSTRW payment* which the purchaser must make, the purchaser does not have to complete earlier than 5 *business days* after that *service* and clause 21.3 does not apply to this provision.
- 13.14 If the purchaser must make a *GSTRW payment* the purchaser must, at least 2 *business days* before the date for completion, serve evidence of submission of a *GSTRW payment* notification form to the Australian Taxation Office by the purchaser or, if a direction under either clause 4.8 or clause 30.4 has been given, by the transferee named in the transfer the subject of that direction.

14 Adjustments

- 14.1 *Normally*, the vendor is entitled to the rents and profits and will be liable for all rates, water, sewerage and drainage service and usage charges, land tax, levies and all other periodic outgoings up to and including the *adjustment date* after which the purchaser will be entitled and liable.
- 14.2 The *parties* must make any necessary adjustment on completion, and –
- 14.2.1 the purchaser must provide the vendor with *adjustment figures* at least 2 *business days* before the date for completion; and
- 14.2.2 the vendor must confirm the *adjustment figures* at least 1 *business day* before the date for completion.
- 14.3 If an amount that is adjustable under this contract has been reduced under *legislation*, the *parties* must on completion adjust the reduced amount.
- 14.4 The *parties* must not adjust surcharge land tax (as defined in the Land Tax Act 1956) but must adjust any other land tax for the year current at the *adjustment date* –
- 14.4.1 only if land tax has been paid or is payable for the year (whether by the vendor or by a predecessor in title) and this contract says that land tax is adjustable;
- 14.4.2 by adjusting the amount that would have been payable if at the start of the year –
- the person who owned the land owned no other land;
 - the land was not subject to a special trust or owned by a non-concessional company; and
 - if the land (or part of it) had no separate taxable value, by calculating its separate taxable value on a proportional area basis.
- 14.5 The *parties* must not adjust any first home buyer choice property tax.
- 14.6 If any other amount that is adjustable under this contract relates partly to the land and partly to other land, the *parties* must adjust it on a proportional area basis.
- 14.7 If on completion the last bill for a water, sewerage or drainage usage charge is for a period ending before the *adjustment date*, the vendor is liable for an amount calculated by dividing the bill by the number of days in the period then multiplying by the number of unbilled days up to and including the *adjustment date*.
- 14.8 The vendor is liable for any amount recoverable for work started on or before the contract date on the *property* or any adjoining footpath or road.

15 Date for completion

The *parties* must complete by the date for completion and, if they do not, a *party* can *serve* a notice to complete if that *party* is otherwise entitled to do so.

16 Completion**• Vendor**

- 16.1 *Normally*, on completion the vendor must cause the legal title to the *property* (being the estate disclosed in this contract) to pass to the purchaser free of any charge, mortgage or other interest, subject to any necessary registration.
- 16.2 The legal title to the *property* does not pass before completion.
- 16.3 If the vendor gives the purchaser a document (other than the transfer) that needs to be lodged for registration, the vendor must pay the lodgment fee to the purchaser.
- 16.4 If a *party* *serves* a land tax certificate showing a charge on any of the land, by completion the vendor must do all things and pay all money required so that the charge is no longer effective against the land.
- Purchaser**
- 16.5 On completion the purchaser must pay to the vendor –
- 16.5.1 the price less any –
- deposit paid;
 - *FRCGW remittance* payable;
 - *GSTRW payment*; and
 - amount payable by the vendor to the purchaser under this contract; and
- 16.5.2 any other amount payable by the purchaser under this contract.
- 16.6 If any of the deposit is not covered by a *deposit-bond*, at least 1 *business day* before the date for completion the purchaser must give the vendor an order signed by the purchaser authorising the *depositholder* to account to the vendor for the deposit, to be held by the vendor in escrow until completion.
- 16.7 On completion the deposit belongs to the vendor.

17 Possession

- 17.1 *Normally*, the vendor must give the purchaser vacant possession of the *property* on completion.
- 17.2 The vendor does not have to give vacant possession if –
- 17.2.1 this contract says that the sale is subject to existing tenancies; and
- 17.2.2 the contract discloses the provisions of the tenancy (for example, by attaching a copy of the lease and any relevant memorandum or variation).
- 17.3 *Normally*, the purchaser can claim compensation (before or after completion) or *rescind* if any of the land is affected by a protected tenancy (a tenancy affected by Schedule 2, Part 7 of the Residential Tenancies Act 2010).

18 Possession before completion

- 18.1 This clause applies only if the vendor gives the purchaser possession of the *property* before completion.
- 18.2 The purchaser must not before completion –
- 18.2.1 let or part with possession of any of the *property*;
 - 18.2.2 make any change or structural alteration or addition to the *property*; or
 - 18.2.3 contravene any agreement between the *parties* or any direction, document, *legislation*, notice or order affecting the *property*.
- 18.3 The purchaser must until completion –
- 18.3.1 keep the *property* in good condition and repair having regard to its condition at the giving of possession; and
 - 18.3.2 allow the vendor or the vendor's authorised representative to enter and inspect it at all reasonable times.
- 18.4 The risk as to damage to the *property* passes to the purchaser immediately after the purchaser enters into possession.
- 18.5 If the purchaser does not comply with this clause, then without affecting any other right of the vendor –
- 18.5.1 the vendor can before completion, without notice, remedy the non-compliance; and
 - 18.5.2 if the vendor pays the expense of doing this, the purchaser must pay it to the vendor with interest at the rate prescribed under s101 Civil Procedure Act 2005.
- 18.6 If this contract is *rescinded* or *terminated* the purchaser must immediately vacate the *property*.
- 18.7 If the *parties* or their *solicitors* on their behalf do not agree in writing to a fee or rent, none is payable.

19 Rescission of contract

- 19.1 If this contract expressly gives a *party* a right to *rescind*, the *party* can exercise the right –
- 19.1.1 only by *servicing* a notice before completion; and
 - 19.1.2 in spite of any making of a claim or *requisition*, any attempt to satisfy a claim or *requisition*, any arbitration, litigation, mediation or negotiation or any giving or taking of possession.
- 19.2 *Normally*, if a *party* exercises a right to *rescind* expressly given by this contract or any *legislation* –
- 19.2.1 the deposit and any other money paid by the purchaser under this contract must be refunded;
 - 19.2.2 a *party* can claim for a reasonable adjustment if the purchaser has been in possession;
 - 19.2.3 a *party* can claim for damages, costs or expenses arising out of a breach of this contract; and
 - 19.2.4 a *party* will not otherwise be liable to pay the other *party* any damages, costs or expenses.

20 Miscellaneous

- 20.1 The *parties* acknowledge that anything stated in this contract to be attached was attached to this contract by the vendor before the purchaser signed it and is part of this contract.
- 20.2 Anything attached to this contract is part of this contract.
- 20.3 An area, bearing or dimension in this contract is only approximate.
- 20.4 If a *party* consists of 2 or more persons, this contract benefits and binds them separately and together.
- 20.5 A *party's solicitor* can receive any amount payable to the *party* under this contract or direct in writing that it is to be paid to another person.
- 20.6 A document under or relating to this contract is –
- 20.6.1 signed by a *party* if it is signed by the *party* or the *party's solicitor* (apart from a direction under clause 4.8 or clause 30.4);
 - 20.6.2 *served* if it is *served* by the *party* or the *party's solicitor*;
 - 20.6.3 *served* if it is *served* on the *party's solicitor*, even if the *party* has died or any of them has died;
 - 20.6.4 *served* if it is *served* in any manner provided in s170 of the Conveyancing Act 1919;
 - 20.6.5 *served* if it is sent by email or fax to the *party's solicitor*, unless in either case it is not received;
 - 20.6.6 *served* on a person if it (or a copy of it) comes into the possession of the person;
 - 20.6.7 *served* at the earliest time it is *served*, if it is *served* more than once; and
 - 20.6.8 *served* if it is provided to or by the *party's solicitor* or an *authorised Subscriber* by means of an *Electronic Workspace* created under clause 4. However, this does not apply to a notice making an obligation essential, or a notice of *rescission* or *termination*.
- 20.7 An obligation to pay an expense of another *party* of doing something is an obligation to pay –
- 20.7.1 if the *party* does the thing personally - the reasonable cost of getting someone else to do it; or
 - 20.7.2 if the *party* pays someone else to do the thing - the amount paid, to the extent it is reasonable.
- 20.8 Rights under clauses 4, 11, 13, 14, 17, 24, 30 and 31 continue after completion, whether or not other rights continue.
- 20.9 The vendor does not promise, represent or state that the purchaser has any cooling off rights.
- 20.10 The vendor does not promise, represent or state that any attached survey report is accurate or current.
- 20.11 A reference to any *legislation* (including any percentage or rate specified in *legislation*) is also a reference to any corresponding later *legislation*.
- 20.12 Each *party* must do whatever is necessary after completion to carry out the *party's* obligations under this contract.
- 20.13 Neither taking possession nor *servicing* a transfer of itself implies acceptance of the *property* or the title.

- 20.14 The details and information provided in this contract (for example, on pages 1 - 4) are, to the extent of each *party's* knowledge, true, and are part of this contract.
- 20.15 Where this contract provides for choices, a choice in BLOCK CAPITALS applies unless a different choice is marked.
- 20.16 Each *party* consents to –
- 20.16.1 any *party* signing this contract electronically; and
- 20.16.2 the making of this contract by the exchange of counterparts delivered by email, or by such other electronic means as may be agreed in writing by the *parties*.
- 20.17 Each *party* agrees that electronic signing by a *party* identifies that *party* and indicates that *party's* intention to be bound by this contract.

21 Time limits in these provisions

- 21.1 If the time for something to be done or to happen is not stated in these provisions, it is a reasonable time.
- 21.2 If there are conflicting times for something to be done or to happen, the latest of those times applies.
- 21.3 The time for one thing to be done or to happen does not extend the time for another thing to be done or to happen.
- 21.4 If the time for something to be done or to happen is the 29th, 30th or 31st day of a month, and the day does not exist, the time is instead the last day of the month.
- 21.5 If the time for something to be done or to happen is a day that is not a *business day*, the time is extended to the next *business day*, except in the case of clauses 2 and 3.2.
- 21.6 *Normally*, the time by which something must be done is fixed but not essential.

22 Foreign Acquisitions and Takeovers Act 1975

- 22.1 The purchaser promises that the Commonwealth Treasurer cannot prohibit and has not prohibited the transfer under the Foreign Acquisitions and Takeovers Act 1975.
- 22.2 This promise is essential and a breach of it entitles the vendor to *terminate*.

23 Strata or community title

• Definitions and modifications

- 23.1 This clause applies only if the land (or part of it) is a lot in a strata, neighbourhood, precinct or community scheme (or on completion is to be a lot in a scheme of that kind).
- 23.2 In this contract –
- 23.2.1 'change', in relation to a scheme, means –
- a registered or registrable change from by-laws set out in this contract;
 - a change from a development or management contract or statement set out in this contract; or
 - a change in the boundaries of common property;
- 23.2.2 'common property' includes association property for the scheme or any higher scheme;
- 23.2.3 'contribution' includes an amount payable under a by-law;
- 23.2.4 'information certificate' includes a certificate under s184 Strata Schemes Management Act 2015 and s171 Community Land Management Act 2021;
- 23.2.5 'interest notice' includes a strata interest notice under s22 Strata Schemes Management Act 2015 and an association interest notice under s20 Community Land Management Act 2021;
- 23.2.6 'normal expenses', in relation to an owners corporation for a scheme, means normal operating expenses usually payable from the administrative fund of an owners corporation for a scheme of the same kind;
- 23.2.7 'owners corporation' means the owners corporation or the association for the scheme or any higher scheme;
- 23.2.8 'the *property*' includes any interest in common property for the scheme associated with the lot; and
- 23.2.9 'special expenses', in relation to an owners corporation, means its actual, contingent or expected expenses, except to the extent they are –
- normal expenses;
 - due to fair wear and tear;
 - disclosed in this contract; or
 - covered by moneys held in the capital works fund.
- 23.3 Clauses 11, 14.8 and 18.4 do not apply to an obligation of the owners corporation, or to property insurable by it.
- 23.4 Clauses 14.4.2 and 14.6 apply but on a unit entitlement basis instead of an area basis.
- **Adjustments and liability for expenses**
- 23.5 The *parties* must adjust under clause 14.1 –
- 23.5.1 a regular periodic contribution;
- 23.5.2 a contribution which is not a regular periodic contribution but is disclosed in this contract; and
- 23.5.3 on a unit entitlement basis, any amount paid by the vendor for a normal expense of the owners corporation to the extent the owners corporation has not paid the amount to the vendor.

- 23.6 If a contribution is not a regular periodic contribution and is not disclosed in this contract –
- 23.6.1 the vendor is liable for it if it was determined on or before the contract date, even if it is payable by instalments; and
- 23.6.2 the purchaser is liable for all contributions determined after the contract date.
- 23.7 The vendor must pay or allow to the purchaser on completion the amount of any unpaid contributions for which the vendor is liable under clause 23.6.1.
- 23.8 *Normally*, the purchaser cannot make a claim or *requisition* or *rescind* or *terminate* in respect of –
- 23.8.1 an existing or future actual, contingent or expected expense of the owners corporation;
- 23.8.2 a proportional unit entitlement of the lot or a relevant lot or former lot, apart from a claim under clause 6; or
- 23.8.3 a past or future change in the scheme or a higher scheme.
- 23.9 However, the purchaser can *rescind* if –
- 23.9.1 the special expenses of the owners corporation at the later of the contract date and the creation of the owners corporation when calculated on a unit entitlement basis (and, if more than one lot or a higher scheme is involved, added together), less any contribution paid by the vendor, are more than 1% of the price;
- 23.9.2 in the case of the lot or a relevant lot or former lot in a higher scheme, a proportional unit entitlement for the lot is disclosed in this contract but the lot has a different proportional unit entitlement at the contract date or at any time before completion;
- 23.9.3 a change before the contract date or before completion in the scheme or a higher scheme materially prejudices the purchaser and is not disclosed in this contract; or
- 23.9.4 a resolution is passed by the owners corporation before the contract date or before completion to give to the owners in the scheme for their consideration a strata renewal plan that has not lapsed at the contract date and there is not attached to this contract a strata renewal proposal or the strata renewal plan.
- **Notices, certificates and inspections**
- 23.10 Before completion, the purchaser must *serve* a copy of an interest notice addressed to the owners corporation and signed by the purchaser.
- 23.11 After completion, the purchaser must insert the date of completion in the interest notice and send it to the owners corporation.
- 23.12 The vendor can complete and send the interest notice as agent for the purchaser.
- 23.13 The vendor must *serve* at least 7 days before the date for completion, an information certificate for the lot, the scheme or any higher scheme which relates to a period in which the date for completion falls.
- 23.14 The purchaser does not have to complete earlier than 7 days after *service* of the information certificate and clause 21.3 does not apply to this provision. On completion the purchaser must pay the vendor the prescribed fee for the information certificate.
- 23.15 The vendor authorises the purchaser to apply for the purchaser's own information certificate.
- 23.16 The vendor authorises the purchaser to apply for and make an inspection of any record or other document in the custody or control of the owners corporation or relating to the scheme or any higher scheme.
- **Meetings of the owners corporation**
- 23.17 If a general meeting of the owners corporation is convened before completion –
- 23.17.1 if the vendor receives notice of it, the vendor must immediately notify the purchaser of it; and
- 23.17.2 after the expiry of any cooling off period, the purchaser can require the vendor to appoint the purchaser (or the purchaser's nominee) to exercise any voting rights of the vendor in respect of the lot at the meeting.
- 24 Tenancies**
- 24.1 If a tenant has not made a payment for a period preceding or current at the *adjustment date* –
- 24.1.1 for the purposes of clause 14.2, the amount is to be treated as if it were paid; and
- 24.1.2 the purchaser assigns the debt to the vendor on completion and will if required give a further assignment at the vendor's expense.
- 24.2 If a tenant has paid in advance of the *adjustment date* any periodic payment in addition to rent, it must be adjusted as if it were rent for the period to which it relates.
- 24.3 If the *property* is to be subject to a tenancy on completion or is subject to a tenancy on completion –
- 24.3.1 the vendor authorises the purchaser to have any accounting records relating to the tenancy inspected and audited and to have any other document relating to the tenancy inspected;
- 24.3.2 the vendor must *serve* any information about the tenancy reasonably requested by the purchaser before or after completion; and
- 24.3.3 *normally*, the purchaser can claim compensation (before or after completion) if –
- a disclosure statement required by the Retail Leases Act 1994 was not given when required;
 - such a statement contained information that was materially false or misleading;
 - a provision of the lease is not enforceable because of a non-disclosure in such a statement; or
 - the lease was entered into in contravention of the Retail Leases Act 1994.

- 24.4 If the *property* is subject to a tenancy on completion –
- 24.4.1 the vendor must allow or transfer –
- any remaining bond money or any other security against the tenant's default (to the extent the security is transferable);
 - any money in a fund established under the lease for a purpose and compensation for any money in the fund or interest earned by the fund that has been applied for any other purpose; and
 - any money paid by the tenant for a purpose that has not been applied for that purpose and compensation for any of the money that has been applied for any other purpose;
- 24.4.2 if the security is not transferable, each *party* must do everything reasonable to cause a replacement security to issue for the benefit of the purchaser and the vendor must hold the original security on trust for the benefit of the purchaser until the replacement security issues;
- 24.4.3 the vendor must give to the purchaser –
- at least 2 *business days* before the date for completion, a proper notice of the transfer (an attornment notice) addressed to the tenant, to be held by the purchaser in escrow until completion;
 - any certificate given under the Retail Leases Act 1994 in relation to the tenancy;
 - a copy of any disclosure statement given under the Retail Leases Act 1994;
 - a copy of any document served on the tenant under the lease and written details of its service, if the document concerns the rights of the landlord or the tenant after completion; and
 - any document served by the tenant under the lease and written details of its service, if the document concerns the rights of the landlord or the tenant after completion;
- 24.4.4 the vendor must comply with any obligation to the tenant under the lease, to the extent it is to be complied with by completion; and
- 24.4.5 the purchaser must comply with any obligation to the tenant under the lease, to the extent that the obligation is disclosed in this contract and is to be complied with after completion.
- 25 Qualified title, limited title and old system title**
- 25.1 This clause applies only if the land (or part of it) –
- 25.1.1 is under qualified, limited or old system title; or
- 25.1.2 on completion is to be under one of those titles.
- 25.2 The vendor must *serve* a proper abstract of title *within 7 days* after the contract date.
- 25.3 If an abstract of title or part of an abstract of title is attached to this contract or has been lent by the vendor to the purchaser before the contract date, the abstract or part is *served* on the contract date.
- 25.4 An abstract of title can be or include a list of documents, events and facts arranged (apart from a will or codicil) in date order, if the list in respect of each document –
- 25.4.1 shows its date, general nature, names of parties and any registration number; and
- 25.4.2 has attached a legible photocopy of it or of an official or registration copy of it.
- 25.5 An abstract of title –
- 25.5.1 must start with a good root of title (if the good root of title must be at least 30 years old, this means 30 years old at the contract date);
- 25.5.2 in the case of a leasehold interest, must include an abstract of the lease and any higher lease;
- 25.5.3 *normally*, need not include a Crown grant; and
- 25.5.4 need not include anything evidenced by the Register kept under the Real Property Act 1900.
- 25.6 In the case of land under old system title –
- 25.6.1 in this contract 'transfer' means conveyance;
- 25.6.2 the purchaser does not have to *serve* the transfer until after the vendor has *served* a proper abstract of title; and
- 25.6.3 each vendor must give proper covenants for title as regards that vendor's interest.
- 25.7 In the case of land under limited title but not under qualified title –
- 25.7.1 *normally*, the abstract of title need not include any document which does not show the location, area or dimensions of the land (for example, by including a metes and bounds description or a plan of the land);
- 25.7.2 clause 25.7.1 does not apply to a document which is the good root of title; and
- 25.7.3 the vendor does not have to provide an abstract if this contract contains a delimitation plan (whether in registrable form or not).
- 25.8 On completion the vendor must give the purchaser any *document of title* that relates only to the *property*.
- 25.9 If on completion the vendor has possession or control of a *document of title* that relates also to other property, the vendor must produce it as and where necessary.
- 25.10 The vendor must give a proper covenant to produce where relevant.
- 25.11 The vendor does not have to produce or covenant to produce a document that is not in the possession of the vendor or a mortgagee.
- 25.12 If the vendor is unable to produce an original document in the chain of title, the purchaser will accept a photocopy from the *Land Registry* of the registration copy of that document.

26 Crown purchase money

- 26.1 This clause applies only if purchase money is payable to the Crown, whether or not due for payment.
 26.2 The vendor is liable for the money, except to the extent this contract says the purchaser is liable for it.
 26.3 To the extent the vendor is liable for it, the vendor is liable for any interest until completion.
 26.4 To the extent the purchaser is liable for it, the *parties* must adjust any interest under clause 14.

27 Consent to transfer

- 27.1 This clause applies only if the land (or part of it) cannot be transferred without consent under *legislation* or a *planning agreement*.
 27.2 The purchaser must properly complete and then *serve* the purchaser's part of an application for consent to transfer of the land (or part of it) *within 7 days* after the contract date.
 27.3 The vendor must apply for consent *within 7 days* after *service* of the purchaser's part.
 27.4 If consent is refused, either *party* can *rescind*.
 27.5 If consent is given subject to one or more conditions that will substantially disadvantage a *party*, then that *party* can *rescind within 7 days* after receipt by or *service* upon the *party* of written notice of the conditions.
 27.6 If consent is not given or refused –
 27.6.1 *within 42 days* after the purchaser *serves* the purchaser's part of the application, the purchaser can *rescind*; or
 27.6.2 *within 30 days* after the application is made, either *party* can *rescind*.
 27.7 Each period in clause 27.6 becomes 90 days if the land (or part of it) is –
 27.7.1 under a *planning agreement*; or
 27.7.2 in the Western Division.
 27.8 If the land (or part of it) is described as a lot in an unregistered plan, each time in clause 27.6 becomes the later of the time and 35 days after creation of a separate folio for the lot.
 27.9 The date for completion becomes the later of the date for completion and 14 days after *service* of the notice granting consent to transfer.

28 Unregistered plan

- 28.1 This clause applies only if some of the land is described as a lot in an unregistered plan.
 28.2 The vendor must do everything reasonable to have the plan registered *within 6 months* after the contract date, with or without any minor alteration to the plan or any document to be lodged with the plan validly required or made under *legislation*.
 28.3 If the plan is not registered *within* that time and in that manner –
 28.3.1 the purchaser can *rescind*; and
 28.3.2 the vendor can *rescind*, but only if the vendor has complied with clause 28.2 and with any *legislation* governing the rescission.
 28.4 Either *party* can *serve* notice of the registration of the plan and every relevant lot and plan number.
 28.5 The date for completion becomes the later of the date for completion and 21 days after *service* of the notice.
 28.6 Clauses 28.2 and 28.3 apply to another plan that is to be registered before the plan is registered.

29 Conditional contract

- 29.1 This clause applies only if a provision says this contract or completion is conditional on an event.
 29.2 If the time for the event to happen is not stated, the time is 42 days after the contract date.
 29.3 If this contract says the provision is for the benefit of a *party*, then it benefits only that *party*.
 29.4 If anything is necessary to make the event happen, each *party* must do whatever is reasonably necessary to cause the event to happen.
 29.5 A *party* can *rescind* under this clause only if the *party* has substantially complied with clause 29.4.
 29.6 If the event involves an approval and the approval is given subject to a condition that will substantially disadvantage a *party* who has the benefit of the provision, the *party* can *rescind within 7 days* after either *party* *serves* notice of the condition.
 29.7 If the *parties* can lawfully complete without the event happening –
 29.7.1 if the event does not happen *within* the time for it to happen, a *party* who has the benefit of the provision can *rescind within 7 days* after the end of that time;
 29.7.2 if the event involves an approval and an application for the approval is refused, a *party* who has the benefit of the provision can *rescind within 7 days* after either *party* *serves* notice of the refusal; and
 29.7.3 the date for completion becomes the later of the date for completion and 21 days after the earliest of –
 • either *party* *serving* notice of the event happening;
 • every *party* who has the benefit of the provision *serving* notice waiving the provision; or
 • the end of the time for the event to happen.

- 29.8 If the *parties* cannot lawfully complete without the event happening –
- 29.8.1 if the event does not happen *within* the time for it to happen, either *party* can *rescind*;
- 29.8.2 if the event involves an approval and an application for the approval is refused, either *party* can *rescind*;
- 29.8.3 the date for completion becomes the later of the date for completion and 21 days after either *party* serves notice of the event happening.
- 29.9 A *party* cannot *rescind* under clauses 29.7 or 29.8 after the event happens.

30 Manual transaction

- 30.1 This clause applies if this transaction is to be conducted as a *manual transaction*.
- **Transfer**
- 30.2 *Normally*, the purchaser must *serve* the transfer at least 7 days before the date for completion.
- 30.3 If any information needed for the transfer is not disclosed in this contract, the vendor must *serve* it.
- 30.4 If the purchaser *serves* a transfer and the transferee is not the purchaser, the purchaser must give the vendor a direction signed by the purchaser personally for that transfer.
- 30.5 The vendor can require the purchaser to include a covenant or easement in the transfer only if this contract contains the wording of the proposed covenant or easement, and a description of the land burdened and benefited.
- **Place for completion**
- 30.6 *Normally*, the *parties* must complete at the completion address, which is –
- 30.6.1 if a special completion address is stated in this contract - that address; or
- 30.6.2 if none is stated, but a first mortgagee is disclosed in this contract and the mortgagee would usually discharge the mortgage at a particular place - that place; or
- 30.6.3 in any other case - the vendor's *solicitor's* address stated in this contract.
- 30.7 The vendor by reasonable notice can require completion at another place, if it is in NSW, but the vendor must pay the purchaser's additional expenses, including any agency or mortgagee fee.
- 30.8 If the purchaser requests completion at a place that is not the completion address, and the vendor agrees, the purchaser must pay the vendor's additional expenses, including any agency or mortgagee fee.
- **Payments on completion**
- 30.9 On completion the purchaser must pay to the vendor the amounts referred to in clauses 16.5.1 and 16.5.2, by cash (up to \$2,000) or *settlement cheque*.
- 30.10 *Normally*, the vendor can direct the purchaser to produce a *settlement cheque* on completion to pay an amount adjustable under this contract and if so –
- 30.10.1 the amount is to be treated as if it were paid; and
- 30.10.2 the *cheque* must be forwarded to the payee immediately after completion (by the purchaser if the *cheque* relates only to the *property* or by the vendor in any other case).
- 30.11 If the vendor requires more than 5 *settlement cheques*, the vendor must pay \$10 for each extra *cheque*.
- 30.12 If the purchaser must make a *GSTRW payment* the purchaser must –
- 30.12.1 produce on completion a *settlement cheque* for the *GSTRW payment* payable to the Deputy Commissioner of Taxation;
- 30.12.2 forward the *settlement cheque* to the payee immediately after completion; and
- 30.12.3 *serve* evidence of receipt of payment of the *GSTRW payment* and a copy of the settlement date confirmation form submitted to the Australian Taxation Office.
- 30.13 If the purchaser must pay an *FRCGW remittance*, the purchaser must –
- 30.13.1 produce on completion a *settlement cheque* for the *FRCGW remittance* payable to the Deputy Commissioner of Taxation;
- 30.13.2 forward the *settlement cheque* to the payee immediately after completion; and
- 30.13.3 *serve* evidence of receipt of payment of the *FRCGW remittance*.

31 Foreign Resident Capital Gains Withholding

- 31.1 This clause applies only if –
- 31.1.1 the sale is not an excluded transaction within the meaning of s14-215 of Schedule 1 to the *TA Act*; and
- 31.1.2 a *clearance certificate* in respect of every vendor is not attached to this contract.
- 31.2 If the vendor *serves* any *clearance certificate* or *variation*, the purchaser does not have to complete earlier than 5 *business days* after that *service* and clause 21.3 does not apply to this provision.
- 31.3 The purchaser must at least 2 *business days* before the date for completion, *serve* evidence of submission of a purchaser payment notification to the Australian Taxation Office by the purchaser or, if a direction under either clause 4.8 or clause 30.4 has been given, by the transferee named in the transfer the subject of that direction.
- 31.4 The vendor cannot refuse to complete if the purchaser complies with clause 31.3 and, as applicable, clauses 4.10 or 30.13.
- 31.5 If the vendor *serves* in respect of every vendor either a *clearance certificate* or a *variation* to 0.00 percent, clauses 31.3 and 31.4 do not apply.

32 Residential off the plan contract

- 32.1 This clause applies if this contract is an off the plan contract within the meaning of Division 10 of Part 4 of the Conveyancing Act 1919 (the Division).
- 32.2 No provision of this contract has the effect of excluding, modifying or restricting the operation of the Division.
- 32.3 If the purchaser makes a claim for compensation under the terms prescribed by sections 4 to 6 of Schedule 3 to the Conveyancing (Sale of Land) Regulation 2022 –
- 32.3.1 the purchaser cannot make a claim under this contract about the same subject matter, including a claim under clauses 6 or 7; and
 - 32.3.2 the claim for compensation is not a claim under this contract.

15-MOORE AVENUE