

# Contract for the sale and purchase of land - 2022 edition

TERM	MEANING OF TERM	NSW DAN:
vendor's agent	<b>STONE COFFS HARBOUR</b> 40 Park Avenue Coffs Harbour, NSW 2450 Email: lisacovelli@stonerealestate.com.au	phone 02 6652 7888 fax ref Lisa Covelli
co-agent	Not Applicable	phone fax ref
vendor	<b>GILLIAN SUSAN HUNTER and BEAU JOHN MOKOTUPU</b> 254 Sawtell Road, Boambee East NSW 2452	
vendor's solicitor	<b>FARRAR GESINI DUNN</b> Suite 2/29-33 Orlando St, Coffs Harbour NSW 2450 email: s.garvey@fgd.com.au	phone 02 6115 9000 fax ref AN:SBG:7250021
date of completion	42nd day after the contract date (clause 15)	
Land (address, plan details and title reference)	<b>254 SAWTELL ROAD, BOAMBEE EAST NSW 2452</b> Registered Plan: Lot 1 in Deposited Plan 1012289 <b>Folio Identifier 1/1012289</b>	
improvements	<input checked="" type="checkbox"/> VACANT POSSESSION <input type="checkbox"/> subject to existing tenancies <input checked="" type="checkbox"/> HOUSE <input checked="" type="checkbox"/> garage <input checked="" type="checkbox"/> carport <input type="checkbox"/> home unit <input type="checkbox"/> carspace <input type="checkbox"/> storage space <input type="checkbox"/> none <input checked="" type="checkbox"/> other: Shed	
attached copies	<input checked="" type="checkbox"/> documents in the List of Documents as marked or numbered: <input type="checkbox"/> other documents:	

**A real estate agent is permitted by legislation to fill up the items in this box in a sale of residential property.**

inclusions	<input checked="" type="checkbox"/> air conditioning	<input checked="" type="checkbox"/> clothes line	<input checked="" type="checkbox"/> fixed floor coverings	<input checked="" type="checkbox"/> range hood
	<input checked="" type="checkbox"/> blinds	<input checked="" type="checkbox"/> curtains	<input checked="" type="checkbox"/> insect screens	<input type="checkbox"/> solar panels
	<input checked="" type="checkbox"/> built-in wardrobes	<input checked="" type="checkbox"/> dishwasher	<input checked="" type="checkbox"/> light fittings	<input checked="" type="checkbox"/> stove
	<input checked="" type="checkbox"/> ceiling fans	<input type="checkbox"/> EV charger	<input type="checkbox"/> pool equipment	<input type="checkbox"/> TV antenna
	<input type="checkbox"/> other:			
exclusions				
purchaser				
purchaser's				
<input type="checkbox"/> solicitor				phone
<input type="checkbox"/> conveyancer				fax
	email:			ref
price	\$			
deposit	\$			(10% of the price, unless otherwise stated)
balance	\$			
contract date				(if not stated, the date this contract was made)

Where there is more than one purchaser  JOINT TENANTS  
 tenants in common  in unequal shares

~~GST AMOUNT (optional) The price includes GST of \$~~

buyer's agent

Note: Clause 20.15 provides "Where this contract provides for choices, a choice in BLOCK CAPITALS applies unless a different choice is marked."

**SIGNING PAGE**

<b>VENDOR</b>	<b>PURCHASER</b>
<p><b>Signed by</b></p> <p>_____</p> <p>Vendor</p> <p>_____</p> <p>Vendor</p>	<p><b>Signed by</b></p> <p>_____</p> <p>Purchaser</p> <p>_____</p> <p>Purchaser</p>
<b>VENDOR (COMPANY)</b>	<b>PURCHASER (COMPANY)</b>
<p><b>Signed by</b> _____ in accordance with s127(1) of the Corporations Act 2001 by the authorised person(s) whose signature(s) appear(s) below:</p> <p>_____</p> <p>Signature of authorised person      Signature of authorised person</p> <p>_____</p> <p>Name of authorised person      Name of authorised person</p> <p>_____</p> <p>Office held      Office held</p>	<p><b>Signed by</b> _____ in accordance with s127(1) of the Corporations Act 2001 by the authorised person(s) whose signature(s) appear(s) below:</p> <p>_____</p> <p>Signature of authorised person      Signature of authorised person</p> <p>_____</p> <p>Name of authorised person      Name of authorised person</p> <p>_____</p> <p>Office held      Office held</p>

**Choices**

Vendor agrees to accept a **deposit bond**  NO  yes

**Nominated Electronic Lodgment Network ELN** (clause 4) PEXA

**Manual transaction** (clause 30)  NO  yes

(if yes, vendor must provide further details, including any applicable exception, in the space below):

Parties agree that the deposit be invested (clause 2.9)  NO  yes

**Tax information (the parties promise this is correct as far as each party is aware)**

**Land tax** is adjustable  NO  yes

**GST:** Taxable supply  NO  yes in full  yes to an extent

Margin scheme will be used in making the taxable supply  NO  yes

This sale is not a taxable supply because (one or more of the following may apply) the sale is:

- not made in the course or furtherance of an enterprise that the vendor carries on (section 9-5(b))
- by a vendor who is neither registered nor required to be registered for GST (section 9-5(d))
- GST-free because the sale is the supply of a going concern under section 38-325
- GST-free because the sale is subdivided farm land or farm land supplied for farming under Subdivision 38-O
- input taxed because the sale is of eligible residential premises (sections 40-65, 40-75(2) and 195-1)

Purchaser must make an *GSTRW payment*:  NO  yes (if yes, vendor must provide further details)  
(GST residential withholding payment)

If the details below are not fully completed at the contract date, the vendor must provide all these details in a separate notice at least 7 days before the date for completion.

**GSTRW payment (GST residential withholding payment) – further details**

Frequently the supplier will be the vendor. However, sometimes further information will be required as to which entity is liable for GST, for example, if the supplier is a partnership, a trust, part of a GST group or a participant in a GST joint venture.

Supplier's name:

Supplier's ABN:

Supplier's GST branch number (if applicable):

Supplier's business address:

Supplier's representative:

Supplier's contact phone number:

Supplier's proportion of *GSTRW payment*:

**If more than one supplier, provide the above details for each supplier.**

Amount purchaser must pay – price multiplied by the *GSTRW rate* (residential withholding rate): \$

Amount must be paid:  AT COMPLETION  at another time (specify):

Is any of the consideration not expressed as an amount in money?  NO  yes

If "yes", the GST inclusive market value of the non-monetary consideration: \$

Other details (including those required by regulation or the ATO forms):

## List of Documents

<p><b>General</b></p> <p><input checked="" type="checkbox"/> 1 property certificate for the land</p> <p><input checked="" type="checkbox"/> 2 plan of the land</p> <p><input type="checkbox"/> 3 unregistered plan of the land</p> <p><input type="checkbox"/> 4 plan of land to be subdivided</p> <p><input type="checkbox"/> 5 document that is to be lodged with a relevant plan</p> <p><input checked="" type="checkbox"/> 6 section 10.7(2) planning certificate under Environmental Planning and Assessment Act 1979</p> <p><input type="checkbox"/> 7 additional information included in that certificate under section 10.7(5)</p> <p><input checked="" type="checkbox"/> 8 sewerage infrastructure location diagram (service location diagram)</p> <p><input checked="" type="checkbox"/> 9 sewerage lines location diagram (sewerage service diagram)</p> <p><input checked="" type="checkbox"/> 10 document that created or may have created an easement, profit à prendre, restriction on use or positive covenant disclosed in this contract</p> <p><input type="checkbox"/> 11 <i>planning agreement</i></p> <p><input type="checkbox"/> 12 section 88G certificate (positive covenant)</p> <p><input type="checkbox"/> 13 survey report</p> <p><input type="checkbox"/> 14 building information certificate or building certificate given under <i>legislation</i></p> <p><input type="checkbox"/> 15 occupation certificate</p> <p><input type="checkbox"/> 16 lease (with every relevant memorandum or variation)</p> <p><input type="checkbox"/> 17 other document relevant to tenancies</p> <p><input type="checkbox"/> 18 licence benefiting the land</p> <p><input type="checkbox"/> 19 old system document</p> <p><input type="checkbox"/> 20 Crown purchase statement of account</p> <p><input type="checkbox"/> 21 building management statement</p> <p><input checked="" type="checkbox"/> 22 form of requisitions</p> <p><input type="checkbox"/> 23 <i>clearance certificate</i></p> <p><input type="checkbox"/> 24 land tax certificate</p> <p><b>Home Building Act 1989</b></p> <p><input type="checkbox"/> 25 insurance certificate</p> <p><input type="checkbox"/> 26 brochure and warning</p> <p><input type="checkbox"/> 27 evidence of alternative indemnity cover</p> <p><b>Swimming Pools Act 1992</b></p> <p><input type="checkbox"/> 28 certificate of compliance</p> <p><input type="checkbox"/> 29 evidence of registration</p> <p><input type="checkbox"/> 30 relevant occupation certificate</p> <p><input type="checkbox"/> 31 certificate of non-compliance</p> <p><input type="checkbox"/> 32 detailed reasons of non-compliance</p>	<p><b>Strata or community title (clause 23 of the contract)</b></p> <p><input type="checkbox"/> 33 property certificate for strata common property</p> <p><input type="checkbox"/> 34 plan creating strata common property</p> <p><input type="checkbox"/> 35 strata by-laws</p> <p><input type="checkbox"/> 36 strata development contract or statement</p> <p><input type="checkbox"/> 37 strata management statement</p> <p><input type="checkbox"/> 38 strata renewal proposal</p> <p><input type="checkbox"/> 39 strata renewal plan</p> <p><input type="checkbox"/> 40 leasehold strata – lease of lot and common property</p> <p><input type="checkbox"/> 41 property certificate for neighbourhood property</p> <p><input type="checkbox"/> 42 plan creating neighbourhood property</p> <p><input type="checkbox"/> 43 neighbourhood development contract</p> <p><input type="checkbox"/> 44 neighbourhood management statement</p> <p><input type="checkbox"/> 45 property certificate for precinct property</p> <p><input type="checkbox"/> 46 plan creating precinct property</p> <p><input type="checkbox"/> 47 precinct development contract</p> <p><input type="checkbox"/> 48 precinct management statement</p> <p><input type="checkbox"/> 49 property certificate for community property</p> <p><input type="checkbox"/> 50 plan creating community property</p> <p><input type="checkbox"/> 51 community development contract</p> <p><input type="checkbox"/> 52 community management statement</p> <p><input type="checkbox"/> 53 document disclosing a change of by-laws</p> <p><input type="checkbox"/> 54 document disclosing a change in a development or management contract or statement</p> <p><input type="checkbox"/> 55 document disclosing a change in boundaries</p> <p><input type="checkbox"/> 56 information certificate under Strata Schemes Management Act 2015</p> <p><input type="checkbox"/> 57 information certificate under Community Land Management Act 2021</p> <p><input type="checkbox"/> 58 disclosure statement – off the plan contract</p> <p><input type="checkbox"/> 59 other documents relevant to off the plan contract</p> <p><b>Other</b></p> <p><input type="checkbox"/> 60 Other: Not Applicable</p>
---	---

**HOLDER OF STRATA OR COMMUNITY TITLE RECORDS – Name, address, email address and telephone number**

**IMPORTANT NOTICE TO VENDORS AND PURCHASERS**

Before signing this contract you should ensure that you understand your rights and obligations, some of which are not written in this contract but are implied by law.

**WARNING—SMOKE ALARMS**

The owners of certain types of buildings and strata lots must have smoke alarms, or in certain cases heat alarms, installed in the building or lot in accordance with regulations under the *Environmental Planning and Assessment Act 1979*. It is an offence not to comply. It is also an offence to remove or interfere with a smoke alarm or heat alarm. Penalties apply.

**WARNING—LOOSE-FILL ASBESTOS INSULATION**

Before purchasing land that includes residential premises, within the meaning of the *Home Building Act 1989*, Part 8, Division 1A, built before 1985, a purchaser is strongly advised to consider the possibility that the premises may contain loose-fill asbestos insulation, within the meaning of the *Home Building Act 1989*, Part 8, Division 1A. In particular, a purchaser should—

- (a) search the Register required to be maintained under the *Home Building Act 1989*, Part 8, Division 1A, and
- (b) ask the relevant local council whether it holds records showing that the residential premises contain loose-fill asbestos insulation.

For further information about loose-fill asbestos insulation, including areas in which residential premises have been identified as containing loose-fill asbestos insulation, contact NSW Fair Trading.

### **Cooling off period (purchaser's rights)**

- 1** This is the statement required by the *Conveyancing Act 1919*, section 66X. This statement applies to a contract for the sale of residential property.
- 2** EXCEPT in the circumstances listed in paragraph 3, the purchaser may rescind the contract before 5pm on—
  - (a) for an off the plan contract—the tenth business day after the day on which the contract was made, or
  - (b) in any other case—the fifth business day after the day on which the contract was made.
- 3** There is NO COOLING OFF PERIOD—
  - (a) if, at or before the time the contract is made, the purchaser gives to the vendor, or the vendor's solicitor or agent, a certificate that complies with the Act, section 66W, or
  - (b) if the property is sold by public auction, or
  - (c) if the contract is made on the same day as the property was offered for sale by public auction but passed in, or
  - (d) if the contract is made in consequence of the exercise of an option to purchase the property, other than an option that is void under the Act, section 66ZG.
- 4** A purchaser exercising the right to cool off by rescinding the contract forfeits 0.25% of the purchase price of the property to the vendor.
- 5** The vendor is entitled to recover the forfeited amount from an amount paid by the purchaser as a deposit under the contract. The purchaser is entitled to a refund of any balance.

### **DISPUTES**

If you get into a dispute with the other party, the Law Society and Real Estate Institute encourage you to use informal procedures such as negotiation, independent expert appraisal, the Law Society Conveyancing Dispute Resolution Scheme or mediation (for example mediation under the Law Society Mediation Program).

### **AUCTIONS**

Regulations made under the Property and Stock Agents Act 2002 prescribe a number of conditions applying to sales by auction.

## WARNINGS

1. **Various Acts of Parliament and other matters can affect the rights of the parties to this contract. Some important matters are actions, claims, decisions, licences, notices, orders, proposals or rights of way involving:**

<b>APA Group Australian Taxation Office Council County Council Department of Planning and Environment Department of Primary Industries Electricity and gas Land and Housing Corporation Local Land Services</b>	<b>NSW Department of Education NSW Fair Trading Owner of adjoining land Privacy Public Works Advisory Subsidence Advisory NSW Telecommunications Transport for NSW Water, sewerage or drainage authority</b>
---	--

If you think that any of these matters affects the property, tell your solicitor.
2. **A lease may be affected by the Agricultural Tenancies Act 1990, the Residential Tenancies Act 2010 or the Retail Leases Act 1994.**
3. **If any purchase money is owing to the Crown, it will become payable before obtaining consent, or if no consent is needed, when the transfer is registered.**
4. **If a consent to transfer is required under legislation, see clause 27 as to the obligations of the parties.**
5. **The vendor should continue the vendor's insurance until completion. If the vendor wants to give the purchaser possession before completion, the vendor should first ask the insurer to confirm this will not affect the insurance.**
6. **Most purchasers will have to pay transfer duty (and, sometimes, if the purchaser is not an Australian citizen, surcharge purchaser duty) on this contract. Some purchasers may be eligible to choose to pay first home buyer choice property tax instead of transfer duty. If a payment is not made on time, interest and penalties may be incurred.**
7. **If the purchaser agrees to the release of deposit, the purchaser's right to recover the deposit may stand behind the rights of others (for example the vendor's mortgagee).**
8. **The purchaser should arrange insurance as appropriate.**
9. **Some transactions involving personal property may be affected by the Personal Property Securities Act 2009.**
10. **A purchaser should be satisfied that finance will be available at the time of completing the purchase.**
11. **Where the market value of the property is at or above a legislated amount, the purchaser may have to comply with a foreign resident capital gains withholding payment obligation (even if the vendor is not a foreign resident). If so, this will affect the amount available to the vendor on completion.**
12. **Purchasers of some residential properties may have to withhold part of the purchase price to be credited towards the GST liability of the vendor. If so, this will also affect the amount available to the vendor. More information is available from the ATO.**

The vendor sells and the purchaser buys the *property* for the price under these provisions instead of Schedule 3 Conveyancing Act 1919, subject to any *legislation* that cannot be excluded.

## 1 Definitions (a term in italics is a defined term)

1.1	In this contract, these terms (in any form) mean –
<i>adjustment date</i>	the earlier of the giving of possession to the purchaser or completion;
<i>adjustment figures</i>	details of the adjustments to be made to the price under clause 14;
<i>authorised Subscriber</i>	a <i>Subscriber</i> (not being a <i>party's solicitor</i> ) named in a notice served by a <i>party</i> as being authorised for the purposes of clause 20.6.8;
<i>bank</i>	the Reserve Bank of Australia or an authorised deposit-taking institution which is a bank, a building society or a credit union;
<i>business day</i>	any day except a bank or public holiday throughout NSW or a Saturday or Sunday;
<i>cheque</i>	a cheque that is not postdated or stale;
<i>clearance certificate</i>	a certificate within the meaning of s14-220 of Schedule 1 to the <i>TA Act</i> , that covers one or more days falling within the period from and including the contract date to completion;
<i>completion time</i>	the time of day at which completion is to occur;
<i>conveyancing rules</i>	the rules made under s12E of the Real Property Act 1900;
<i>deposit-bond</i>	a deposit bond or guarantee with each of the following approved by the vendor – <ul style="list-style-type: none"> <li>• the issuer;</li> <li>• the expiry date (if any); and</li> <li>• the amount;</li> </ul>
<i>depositholder</i>	vendor's agent (or if no vendor's agent is named in this contract, the vendor's <i>solicitor</i> , or if no vendor's <i>solicitor</i> is named in this contract, the buyer's agent);
<i>discharging mortgagee</i>	any discharging mortgagee, chargee, covenant chargee or caveator whose provision of a <i>Digitally Signed</i> discharge of mortgage, discharge of charge or withdrawal of caveat is required in order for unencumbered title to the <i>property</i> to be transferred to the purchaser;
<i>document of title</i>	document relevant to the title or the passing of title;
<i>ECNL</i>	the Electronic Conveyancing National Law (NSW);
<i>electronic document</i>	a dealing as defined in the Real Property Act 1900 which may be created and <i>Digitally Signed</i> in an <i>Electronic Workspace</i> ;
<i>electronic transaction</i>	a <i>Conveyancing Transaction</i> to be conducted for the <i>parties</i> by their legal representatives as <i>Subscribers</i> using an <i>ELN</i> and in accordance with the <i>ECNL</i> and the <i>participation rules</i> ;
<i>electronic transfer</i>	a transfer of land under the Real Property Act 1900 for the <i>property</i> to be prepared and <i>Digitally Signed</i> in the <i>Electronic Workspace</i> established for the purposes of the <i>parties' Conveyancing Transaction</i> ;
<i>FRCGW percentage</i>	the percentage mentioned in s14-200(3)(a) of Schedule 1 to the <i>TA Act</i> (12.5% as at 1 July 2017);
<i>FRCGW remittance</i>	a remittance which the purchaser must make under s14-200 of Schedule 1 to the <i>TA Act</i> , being the lesser of the <i>FRCGW percentage</i> of the price (inclusive of GST, if any) and the amount specified in a <i>variation served by a party</i> ;
<i>GST Act</i>	A New Tax System (Goods and Services Tax) Act 1999;
<i>GST rate</i>	the rate mentioned in s4 of A New Tax System (Goods and Services Tax Imposition - General) Act 1999 (10% as at 1 July 2000);
<i>GSTRW payment</i>	a payment which the purchaser must make under s14-250 of Schedule 1 to the <i>TA Act</i> (the price multiplied by the <i>GSTRW rate</i> );
<i>GSTRW rate</i>	the rate determined under ss14-250(6), (8) or (9) of Schedule 1 to the <i>TA Act</i> (as at 1 July 2018, usually 7% of the price if the margin scheme applies, 1/11 <sup>th</sup> if not);
<i>incoming mortgagee</i>	any mortgagee who is to provide finance to the purchaser on the security of the <i>property</i> and to enable the purchaser to pay the whole or part of the price;
<i>legislation</i>	an Act or a by-law, ordinance, regulation or rule made under an Act;
<i>manual transaction</i>	a <i>Conveyancing Transaction</i> in which a dealing forming part of the <i>Lodgment Case</i> at or following completion cannot be <i>Digitally Signed</i> ;
<i>normally</i>	subject to any other provision of this contract;
<i>participation rules</i>	the participation rules as determined by the <i>ECNL</i> ;
<i>party</i>	each of the vendor and the purchaser;
<i>property</i>	the land, the improvements, all fixtures and the inclusions, but not the exclusions;
<i>planning agreement</i>	a valid voluntary agreement within the meaning of s7.4 of the Environmental Planning and Assessment Act 1979 entered into in relation to the <i>property</i> ;
<i>populate</i>	to complete data fields in the <i>Electronic Workspace</i> ;

<i>requisition</i>	an objection, question or requisition (but the term does not include a claim);
<i>rescind</i>	rescind this contract from the beginning;
<i>serve</i>	serve in writing on the other <i>party</i> ;
<i>settlement cheque</i>	an unendorsed <i>cheque</i> made payable to the person to be paid and – <ul style="list-style-type: none"> <li>• issued by a <i>bank</i> and drawn on itself; or</li> <li>• if authorised in writing by the vendor or the vendor's <i>solicitor</i>, some other <i>cheque</i>;</li> </ul>
<i>solicitor</i>	in relation to a <i>party</i> , the <i>party's</i> solicitor or licensed conveyancer named in this contract or in a notice <i>served</i> by the <i>party</i> ;
<i>TA Act</i>	Taxation Administration Act 1953;
<i>terminate</i>	terminate this contract for breach;
<i>title data</i>	the details of the title to the <i>property</i> made available to the <i>Electronic Workspace</i> by the <i>Land Registry</i> ;
<i>variation</i>	a variation made under s14-235 of Schedule 1 to the <i>TA Act</i> ;
<i>within</i>	in relation to a period, at any time before or during the period; and
<i>work order</i>	a valid direction, notice or order that requires work to be done or money to be spent on or in relation to the <i>property</i> or any adjoining footpath or road (but the term does not include a notice under s22E of the Swimming Pools Act 1992 or clause 22 of the Swimming Pools Regulation 2018).

- 1.2 Words and phrases used in this contract (italicised and in Title Case, such as *Conveyancing Transaction*, *Digitally Signed*, *Electronic Workspace*, *ELN*, *ELNO*, *Land Registry*, *Lodgment Case* and *Subscriber*) have the meanings given in the *participation rules*.

## 2 Deposit and other payments before completion

- 2.1 The purchaser must pay the deposit to the *depositholder* as stakeholder.
- 2.2 *Normally*, the purchaser must pay the deposit on the making of this contract, and this time is essential.
- 2.3 If this contract requires the purchaser to pay any of the deposit by a later time, that time is also essential.
- 2.4 The purchaser can pay any of the deposit by –
- 2.4.1 giving cash (up to \$2,000) to the *depositholder*;
- 2.4.2 unconditionally giving a *cheque* to the *depositholder* or to the vendor, vendor's agent or vendor's *solicitor* for sending to the *depositholder*; or
- 2.4.3 electronic funds transfer to the *depositholder's* nominated account and, if requested by the vendor or the *depositholder*, providing evidence of that transfer.
- 2.5 The vendor can *terminate* if –
- 2.5.1 any of the deposit is not paid on time;
- 2.5.2 a *cheque* for any of the deposit is not honoured on presentation; or
- 2.5.3 a payment under clause 2.4.3 is not received in the *depositholder's* nominated account by 5.00 pm on the third *business day* after the time for payment.
- This right to *terminate* is lost as soon as the deposit is paid in full.
- 2.6 If the vendor accepts a *deposit-bond* for the deposit, clauses 2.1 to 2.5 do not apply.
- 2.7 If the vendor accepts a *deposit-bond* for part of the deposit, clauses 2.1 to 2.5 apply only to the balance.
- 2.8 If any of the deposit or of the balance of the price is paid before completion to the vendor or as the vendor directs, it is a charge on the land in favour of the purchaser until *termination* by the vendor or completion, subject to any existing right.
- 2.9 If each *party* tells the *depositholder* that the deposit is to be invested, the *depositholder* is to invest the deposit (at the risk of the *party* who becomes entitled to it) with a *bank*, in an interest-bearing account in NSW, payable at call, with interest to be reinvested, and pay the interest to the *parties* equally, after deduction of all proper government taxes and financial institution charges and other charges.

## 3 Deposit-bond

- 3.1 This clause applies only if the vendor accepts a *deposit-bond* for the deposit (or part of it).
- 3.2 The purchaser must provide the *deposit-bond* to the vendor's *solicitor* (or if no solicitor the *depositholder*) at or before the making of this contract and this time is essential.
- 3.3 If the *deposit-bond* has an expiry date and completion does not occur by the date which is 14 days before the expiry date, the purchaser must *serve* a replacement *deposit-bond* at least 7 days before the expiry date. The time for service is essential.
- 3.4 The vendor must approve a replacement *deposit-bond* if –
- 3.4.1 it is from the same issuer and for the same amount as the earlier *deposit-bond*; and
- 3.4.2 it has an expiry date at least three months after its date of issue.
- 3.5 A breach of clauses 3.2 or 3.3 entitles the vendor to *terminate*. The right to *terminate* is lost as soon as –
- 3.5.1 the purchaser *serves* a replacement *deposit-bond*; or
- 3.5.2 the deposit is paid in full under clause 2.
- 3.6 Clauses 3.3 and 3.4 can operate more than once.

- 3.7 If the purchaser *serves* a replacement *deposit-bond*, the vendor must *serve* the earlier *deposit-bond*.
- 3.8 The amount of any *deposit-bond* does not form part of the price for the purposes of clause 16.5.
- 3.9 The vendor must give the purchaser any original *deposit-bond* –
- 3.9.1 on completion; or
- 3.9.2 if this contract is *rescinded*.
- 3.10 If this contract is *terminated* by the vendor –
- 3.10.1 *normally*, the vendor can immediately demand payment from the issuer of the *deposit-bond*; or
- 3.10.2 if the purchaser *serves* prior to *termination* a notice disputing the vendor's right to *terminate*, the vendor must forward any original *deposit-bond* (or its proceeds if called up) to the *depositholder* as stakeholder.
- 3.11 If this contract is *terminated* by the purchaser –
- 3.11.1 *normally*, the vendor must give the purchaser any original *deposit-bond*; or
- 3.11.2 if the vendor *serves* prior to *termination* a notice disputing the purchaser's right to *terminate*, the vendor must forward any original *deposit-bond* (or its proceeds if called up) to the *depositholder* as stakeholder.
- 4 Electronic transaction**
- 4.1 This *Conveyancing Transaction* is to be conducted as an *electronic transaction* unless –
- 4.1.1 the contract says this transaction is a *manual transaction*, giving the reason, or
- 4.1.2 a *party* *serves* a notice stating why the transaction is a *manual transaction*, in which case the *parties* do not have to complete earlier than 14 days after *service* of the notice, and clause 21.3 does not apply to this provision,
- and in both cases clause 30 applies.
- 4.2 If, because of clause 4.1.2, this *Conveyancing Transaction* is to be conducted as a *manual transaction* –
- 4.2.1 each *party* must –
- bear equally any disbursements or fees; and
  - otherwise bear that *party's* own costs;
- incurred because this *Conveyancing Transaction* was to be conducted as an *electronic transaction*; and
- 4.2.2 if a *party* has paid all of a disbursement or fee which, by reason of this clause, is to be borne equally by the *parties*, that amount must be adjusted under clause 14.
- 4.3 The *parties* must conduct the *electronic transaction* –
- 4.3.1 in accordance with the *participation rules* and the *ECNL*; and
- 4.3.2 using the nominated *ELN*, unless the *parties* otherwise agree. This clause 4.3.2 does not prevent a *party* using an *ELN* which can interoperate with the nominated *ELN*.
- 4.4 A *party* must pay the fees and charges payable by that *party* to the *ELNO* and the *Land Registry*.
- 4.5 *Normally*, the vendor must *within 7 days* of the contract date create and *populate* an *Electronic Workspace* with *title data* and the date for completion, and invite the purchaser to the *Electronic Workspace*.
- 4.6 If the vendor has not created an *Electronic Workspace* in accordance with clause 4.5, the purchaser may create and *populate* an *Electronic Workspace* and, if it does so, the purchaser must invite the vendor to the *Electronic Workspace*.
- 4.7 The *parties* must, as applicable to their role in the *Conveyancing Transaction* and the steps taken under clauses 4.5 or 4.6 –
- 4.7.1 promptly join the *Electronic Workspace* after receipt of an invitation;
- 4.7.2 create and *populate* an *electronic transfer*;
- 4.7.3 invite any *discharging mortgagee* or *incoming mortgagee* to join the *Electronic Workspace*; and
- 4.7.4 *populate* the *Electronic Workspace* with a nominated *completion time*.
- 4.8 If the transferee in the *electronic transfer* is not the purchaser, the purchaser must give the vendor a direction signed by the purchaser personally for that transfer.
- 4.9 The vendor can require the purchaser to include a covenant or easement in the *electronic transfer* only if this contract contains the wording of the proposed covenant or easement, and a description of the land burdened and benefited.
- 4.10 If the purchaser must make a *GSTRW payment* or an *FRCGW remittance*, the purchaser must *populate* the *Electronic Workspace* with the payment details for the *GSTRW payment* or *FRCGW remittance* payable to the Deputy Commissioner of Taxation at least 2 *business days* before the date for completion.
- 4.11 Before completion, the *parties* must ensure that –
- 4.11.1 all *electronic documents* which a *party* must *Digitally Sign* to complete the *electronic transaction* are *populated* and *Digitally Signed*;
- 4.11.2 all certifications required by the *ECNL* are properly given; and
- 4.11.3 they do everything else in the *Electronic Workspace* which that *party* must do to enable the *electronic transaction* to proceed to completion.
- 4.12 If the computer systems of any of the *Land Registry*, the *ELNO*, Revenue NSW or the Reserve Bank of Australia are inoperative for any reason at the *completion time* agreed by the *parties*, a failure to complete this contract for that reason is not a default under this contract on the part of either *party*.

- 4.13 If the computer systems of the *Land Registry* are inoperative for any reason at the *completion time* agreed by the *parties*, and the *parties* choose that financial settlement is to occur despite this, then on financial settlement occurring –
- 4.13.1 all *electronic documents Digitally Signed* by the vendor and any discharge of mortgage, withdrawal of caveat or other *electronic document* forming part of the *Lodgment Case* for the *electronic transaction* are taken to have been unconditionally and irrevocably delivered to the purchaser or the purchaser's mortgagee at the time of financial settlement together with the right to deal with the land; and
- 4.13.2 the vendor is taken to have no legal or equitable interest in the *property*.
- 4.14 If the *parties* do not agree about the delivery before completion of one or more documents or things that cannot be delivered through the *Electronic Workspace*, the *party* required to deliver the documents or things –
- 4.14.1 holds them on completion in escrow for the benefit of; and
- 4.14.2 must immediately after completion deliver the documents or things to, or as directed by; the *party* entitled to them.

## 5 Requisitions

- 5.1 If a form of *requisitions* is attached to this contract, the purchaser is taken to have made those *requisitions*.
- 5.2 If the purchaser is or becomes entitled to make any other *requisition*, the purchaser can make it only by *servicing* it –
- 5.2.1 if it arises out of this contract or it is a general question about the *property* or title - *within 21 days* after the contract date;
- 5.2.2 if it arises out of anything *served* by the vendor - *within 21 days* after the later of the contract date and that *service*; and
- 5.2.3 in any other case - *within* a reasonable time.

## 6 Error or misdescription

- 6.1 *Normally*, the purchaser can (but only before completion) claim compensation for an error or misdescription in this contract (as to the *property*, the title or anything else and whether substantial or not).
- 6.2 This clause applies even if the purchaser did not take notice of or rely on anything in this contract containing or giving rise to the error or misdescription.
- 6.3 However, this clause does not apply to the extent the purchaser knows the true position.

## 7 Claims by purchaser

- Normally*, the purchaser can make a claim (including a claim under clause 6) before completion only by *servicing* it with a statement of the amount claimed, and if the purchaser makes one or more claims before completion –
- 7.1 the vendor can *rescind* if in the case of claims that are not claims for delay –
- 7.1.1 the total amount claimed exceeds 5% of the price;
- 7.1.2 the vendor *serves* notice of intention to *rescind*; and
- 7.1.3 the purchaser does not *serve* notice waiving the claims *within 14 days* after that *service*; and
- 7.2 if the vendor does not *rescind*, the *parties* must complete and if this contract is completed –
- 7.2.1 the lesser of the total amount claimed and 10% of the price must be paid out of the price to and held by the *depositholder* until the claims are finalised or lapse;
- 7.2.2 the amount held is to be invested in accordance with clause 2.9;
- 7.2.3 the claims must be finalised by an arbitrator appointed by the *parties* or, if an appointment is not made *within 1 month* of completion, by an arbitrator appointed by the President of the Law Society at the request of a *party* (in the latter case the *parties* are bound by the terms of the Conveyancing Arbitration Rules approved by the Law Society as at the date of the appointment);
- 7.2.4 the purchaser is not entitled, in respect of the claims, to more than the total amount claimed and the costs of the purchaser;
- 7.2.5 net interest on the amount held must be paid to the *parties* in the same proportion as the amount held is paid; and
- 7.2.6 if the *parties* do not appoint an arbitrator and neither *party* requests the President to appoint an arbitrator *within 3 months* after completion, the claims lapse and the amount belongs to the vendor.

## 8 Vendor's rights and obligations

- 8.1 The vendor can *rescind* if –
- 8.1.1 the vendor is, on reasonable grounds, unable or unwilling to comply with a *requisition*;
- 8.1.2 the vendor *serves* a notice of intention to *rescind* that specifies the *requisition* and those grounds; and
- 8.1.3 the purchaser does not *serve* a notice waiving the *requisition within 14 days* after that *service*.

- 8.2 If the vendor does not comply with this contract (or a notice under or relating to it) in an essential respect, the purchaser can *terminate* by *servicing* a notice. After the *termination* –
- 8.2.1 the purchaser can recover the deposit and any other money paid by the purchaser under this contract;
- 8.2.2 the purchaser can sue the vendor to recover damages for breach of contract; and
- 8.2.3 if the purchaser has been in possession a *party* can claim for a reasonable adjustment.

## 9 Purchaser's default

- If the purchaser does not comply with this contract (or a notice under or relating to it) in an essential respect, the vendor can *terminate* by *servicing* a notice. After the *termination* the vendor can –
- 9.1 keep or recover the deposit (to a maximum of 10% of the price);
- 9.2 hold any other money paid by the purchaser under this contract as security for anything recoverable under this clause –
- 9.2.1 for 12 months after the *termination*; or
- 9.2.2 if the vendor commences proceedings under this clause *within* 12 months, until those proceedings are concluded; and
- 9.3 sue the purchaser either –
- 9.3.1 where the vendor has resold the *property* under a contract made *within* 12 months after the *termination*, to recover –
- the deficiency on resale (with credit for any of the deposit kept or recovered and after allowance for any capital gains tax or goods and services tax payable on anything recovered under this clause); and
  - the reasonable costs and expenses arising out of the purchaser's non-compliance with this contract or the notice and of resale and any attempted resale; or
- 9.3.2 to recover damages for breach of contract.

## 10 Restrictions on rights of purchaser

- 10.1 The purchaser cannot make a claim or *requisition* or *rescind* or *terminate* in respect of –
- 10.1.1 the ownership or location of any fence as defined in the Dividing Fences Act 1991;
- 10.1.2 a service for the *property* being a joint service or passing through another property, or any service for another property passing through the *property* ('service' includes air, communication, drainage, electricity, garbage, gas, oil, radio, sewerage, telephone, television or water service);
- 10.1.3 a wall being or not being a party wall in any sense of that term or the *property* being affected by an easement for support or not having the benefit of an easement for support;
- 10.1.4 any change in the *property* due to fair wear and tear before completion;
- 10.1.5 a promise, representation or statement about this contract, the *property* or the title, not set out or referred to in this contract;
- 10.1.6 a condition, exception, reservation or restriction in a Crown grant;
- 10.1.7 the existence of any authority or licence to explore or prospect for gas, minerals or petroleum;
- 10.1.8 any easement or restriction on use the substance of either of which is disclosed in this contract or any non-compliance with the easement or restriction on use; or
- 10.1.9 anything the substance of which is disclosed in this contract (except a caveat, charge, mortgage, priority notice or writ).
- 10.2 The purchaser cannot *rescind* or *terminate* only because of a defect in title to or quality of the inclusions.
- 10.3 *Normally*, the purchaser cannot make a claim or *requisition* or *rescind* or *terminate* or require the vendor to change the nature of the title disclosed in this contract (for example, to remove a caution evidencing qualified title, or to lodge a plan of survey as regards limited title).

## 11 Compliance with work orders

- 11.1 *Normally*, the vendor must by completion comply with a *work order* made on or before the contract date and if this contract is completed the purchaser must comply with any other *work order*.
- 11.2 If the purchaser complies with a *work order*, and this contract is *rescinded* or *terminated*, the vendor must pay the expense of compliance to the purchaser.

## 12 Certificates and inspections

- The vendor must do everything reasonable to enable the purchaser, subject to the rights of any tenant –
- 12.1 to have the *property* inspected to obtain any certificate or report reasonably required;
- 12.2 to apply (if necessary in the name of the vendor) for –
- 12.2.1 any certificate that can be given in respect of the *property* under *legislation*; or
- 12.2.2 a copy of any approval, certificate, consent, direction, notice or order in respect of the *property* given under *legislation*, even if given after the contract date; and
- 12.3 to make 1 inspection of the *property* in the 3 days before a time appointed for completion.

**13 Goods and services tax (GST)**

- 13.1 Terms used in this clause which are not defined elsewhere in this contract and have a defined meaning in the *GST Act* have the same meaning in this clause.
- 13.2 *Normally*, if a *party* must pay the price or any other amount to the other *party* under this contract, GST is not to be added to the price or amount.
- 13.3 If under this contract a *party* must make an adjustment or payment for an expense of another party or pay an expense payable by or to a third party (for example, under clauses 14 or 20.7) –
- 13.3.1 the *party* must adjust or pay on completion any GST added to or included in the expense; but
- 13.3.2 the amount of the expense must be reduced to the extent the party receiving the adjustment or payment (or the representative member of a GST group of which that party is a member) is entitled to an input tax credit for the expense; and
- 13.3.3 if the adjustment or payment under this contract is consideration for a taxable supply, an amount for GST must be added at the *GST rate*.
- 13.4 If this contract says this sale is the supply of a going concern –
- 13.4.1 the *parties* agree the supply of the *property* is a supply of a going concern;
- 13.4.2 the vendor must, between the contract date and completion, carry on the enterprise conducted on the land in a proper and business-like way;
- 13.4.3 if the purchaser is not registered by the date for completion, the *parties* must complete and the purchaser must pay on completion, in addition to the price, an amount being the price multiplied by the *GST rate* ("the retention sum"). The retention sum is to be held by the *depositholder* and dealt with as follows –
- if *within* 3 months of completion the purchaser *serves* a letter from the Australian Taxation Office stating the purchaser is registered with a date of effect of registration on or before completion, the *depositholder* is to pay the retention sum to the purchaser; but
  - if the purchaser does not *serve* that letter *within* 3 months of completion, the *depositholder* is to pay the retention sum to the vendor; and
- 13.4.4 if the vendor, despite clause 13.4.1, *serves* a letter from the Australian Taxation Office stating the vendor has to pay GST on the supply, the purchaser must pay to the vendor on demand the amount of GST assessed.
- 13.5 *Normally*, the vendor promises the margin scheme will not apply to the supply of the *property*.
- 13.6 If this contract says the margin scheme is to apply in making the taxable supply, the *parties* agree that the margin scheme is to apply to the sale of the *property*.
- 13.7 If this contract says the sale is not a taxable supply –
- 13.7.1 the purchaser promises that the *property* will not be used and represents that the purchaser does not intend the *property* (or any part of the *property*) to be used in a way that could make the sale a taxable supply to any extent; and
- 13.7.2 the purchaser must pay the vendor on completion in addition to the price an amount calculated by multiplying the price by the *GST rate* if this sale is a taxable supply to any extent because of –
- a breach of clause 13.7.1; or
  - something else known to the purchaser but not the vendor.
- 13.8 If this contract says this sale is a taxable supply in full and does not say the margin scheme applies to the *property*, the vendor must pay the purchaser on completion an amount of one-eleventh of the price if –
- 13.8.1 this sale is not a taxable supply in full; or
- 13.8.2 the margin scheme applies to the *property* (or any part of the *property*).
- 13.9 If this contract says this sale is a taxable supply to an extent –
- 13.9.1 clause 13.7.1 does not apply to any part of the *property* which is identified as being a taxable supply; and
- 13.9.2 the payments mentioned in clauses 13.7 and 13.8 are to be recalculated by multiplying the relevant payment by the proportion of the price which represents the value of that part of the *property* to which the clause applies (the proportion to be expressed as a number between 0 and 1). Any evidence of value must be obtained at the expense of the vendor.
- 13.10 *Normally*, on completion the vendor must give the recipient of the supply a tax invoice for any taxable supply by the vendor by or under this contract.
- 13.11 The vendor does not have to give the purchaser a tax invoice if the margin scheme applies to a taxable supply.
- 13.12 If the vendor is liable for GST on rents or profits due to issuing an invoice or receiving consideration before completion, any adjustment of those amounts must exclude an amount equal to the vendor's GST liability.
- 13.13 If the vendor *serves* details of a *GSTRW payment* which the purchaser must make, the purchaser does not have to complete earlier than 5 *business days* after that *service* and clause 21.3 does not apply to this provision.
- 13.14 If the purchaser must make a *GSTRW payment* the purchaser must, at least 2 *business days* before the date for completion, *serve* evidence of submission of a *GSTRW payment* notification form to the Australian Taxation Office by the purchaser or, if a direction under either clause 4.8 or clause 30.4 has been given, by the transferee named in the transfer the subject of that direction.

## 14 Adjustments

- 14.1 *Normally*, the vendor is entitled to the rents and profits and will be liable for all rates, water, sewerage and drainage service and usage charges, land tax, levies and all other periodic outgoings up to and including the *adjustment date* after which the purchaser will be entitled and liable.
- 14.2 The *parties* must make any necessary adjustment on completion, and –
- 14.2.1 the purchaser must provide the vendor with *adjustment figures* at least 2 *business days* before the date for completion; and
- 14.2.2 the vendor must confirm the *adjustment figures* at least 1 *business day* before the date for completion.
- 14.3 If an amount that is adjustable under this contract has been reduced under *legislation*, the *parties* must on completion adjust the reduced amount.
- 14.4 The *parties* must not adjust surcharge land tax (as defined in the Land Tax Act 1956) but must adjust any other land tax for the year current at the *adjustment date* –
- 14.4.1 only if land tax has been paid or is payable for the year (whether by the vendor or by a predecessor in title) and this contract says that land tax is adjustable;
- 14.4.2 by adjusting the amount that would have been payable if at the start of the year –
- the person who owned the land owned no other land;
  - the land was not subject to a special trust or owned by a non-concessional company; and
  - if the land (or part of it) had no separate taxable value, by calculating its separate taxable value on a proportional area basis.
- 14.5 The *parties* must not adjust any first home buyer choice property tax.
- 14.6 If any other amount that is adjustable under this contract relates partly to the land and partly to other land, the *parties* must adjust it on a proportional area basis.
- 14.7 If on completion the last bill for a water, sewerage or drainage usage charge is for a period ending before the *adjustment date*, the vendor is liable for an amount calculated by dividing the bill by the number of days in the period then multiplying by the number of unbilled days up to and including the *adjustment date*.
- 14.8 The vendor is liable for any amount recoverable for work started on or before the contract date on the *property* or any adjoining footpath or road.

## 15 Date for completion

The *parties* must complete by the date for completion and, if they do not, a *party* can serve a notice to complete if that *party* is otherwise entitled to do so.

## 16 Completion

### • Vendor

- 16.1 *Normally*, on completion the vendor must cause the legal title to the *property* (being the estate disclosed in this contract) to pass to the purchaser free of any charge, mortgage or other interest, subject to any necessary registration.
- 16.2 The legal title to the *property* does not pass before completion.
- 16.3 If the vendor gives the purchaser a document (other than the transfer) that needs to be lodged for registration, the vendor must pay the lodgment fee to the purchaser.
- 16.4 If a *party* serves a land tax certificate showing a charge on any of the land, by completion the vendor must do all things and pay all money required so that the charge is no longer effective against the land.

### • Purchaser

- 16.5 On completion the purchaser must pay to the vendor –
- 16.5.1 the price less any –
- deposit paid;
  - *FRCGW remittance* payable;
  - *GSTRW payment*; and
  - amount payable by the vendor to the purchaser under this contract; and
- 16.5.2 any other amount payable by the purchaser under this contract.
- 16.6 If any of the deposit is not covered by a *deposit-bond*, at least 1 *business day* before the date for completion the purchaser must give the vendor an order signed by the purchaser authorising the *depositholder* to account to the vendor for the deposit, to be held by the vendor in escrow until completion.
- 16.7 On completion the deposit belongs to the vendor.

## 17 Possession

- 17.1 *Normally*, the vendor must give the purchaser vacant possession of the *property* on completion.
- 17.2 The vendor does not have to give vacant possession if –
- 17.2.1 this contract says that the sale is subject to existing tenancies; and
- 17.2.2 the contract discloses the provisions of the tenancy (for example, by attaching a copy of the lease and any relevant memorandum or variation).
- 17.3 *Normally*, the purchaser can claim compensation (before or after completion) or *rescind* if any of the land is affected by a protected tenancy (a tenancy affected by Schedule 2, Part 7 of the Residential Tenancies Act 2010).

**18 Possession before completion**

- 18.1 This clause applies only if the vendor gives the purchaser possession of the *property* before completion.
- 18.2 The purchaser must not before completion –
- 18.2.1 let or part with possession of any of the *property*;
  - 18.2.2 make any change or structural alteration or addition to the *property*; or
  - 18.2.3 contravene any agreement between the *parties* or any direction, document, *legislation*, notice or order affecting the *property*.
- 18.3 The purchaser must until completion –
- 18.3.1 keep the *property* in good condition and repair having regard to its condition at the giving of possession; and
  - 18.3.2 allow the vendor or the vendor's authorised representative to enter and inspect it at all reasonable times.
- 18.4 The risk as to damage to the *property* passes to the purchaser immediately after the purchaser enters into possession.
- 18.5 If the purchaser does not comply with this clause, then without affecting any other right of the vendor –
- 18.5.1 the vendor can before completion, without notice, remedy the non-compliance; and
  - 18.5.2 if the vendor pays the expense of doing this, the purchaser must pay it to the vendor with interest at the rate prescribed under s101 Civil Procedure Act 2005.
- 18.6 If this contract is *rescinded* or *terminated* the purchaser must immediately vacate the *property*.
- 18.7 If the *parties* or their *solicitors* on their behalf do not agree in writing to a fee or rent, none is payable.

**19 Rescission of contract**

- 19.1 If this contract expressly gives a *party* a right to *rescind*, the *party* can exercise the right –
- 19.1.1 only by *serving* a notice before completion; and
  - 19.1.2 in spite of any making of a claim or *requisition*, any attempt to satisfy a claim or *requisition*, any arbitration, litigation, mediation or negotiation or any giving or taking of possession.
- 19.2 *Normally*, if a *party* exercises a right to *rescind* expressly given by this contract or any *legislation* –
- 19.2.1 the deposit and any other money paid by the purchaser under this contract must be refunded;
  - 19.2.2 a *party* can claim for a reasonable adjustment if the purchaser has been in possession;
  - 19.2.3 a *party* can claim for damages, costs or expenses arising out of a breach of this contract; and
  - 19.2.4 a *party* will not otherwise be liable to pay the other *party* any damages, costs or expenses.

**20 Miscellaneous**

- 20.1 The *parties* acknowledge that anything stated in this contract to be attached was attached to this contract by the vendor before the purchaser signed it and is part of this contract.
- 20.2 Anything attached to this contract is part of this contract.
- 20.3 An area, bearing or dimension in this contract is only approximate.
- 20.4 If a *party* consists of 2 or more persons, this contract benefits and binds them separately and together.
- 20.5 A *party's solicitor* can receive any amount payable to the *party* under this contract or direct in writing that it is to be paid to another person.
- 20.6 A document under or relating to this contract is –
- 20.6.1 signed by a *party* if it is signed by the *party* or the *party's solicitor* (apart from a direction under clause 4.8 or clause 30.4);
  - 20.6.2 *served* if it is *served* by the *party* or the *party's solicitor*;
  - 20.6.3 *served* if it is *served* on the *party's solicitor*, even if the *party* has died or any of them has died;
  - 20.6.4 *served* if it is *served* in any manner provided in s170 of the Conveyancing Act 1919;
  - 20.6.5 *served* if it is sent by email or fax to the *party's solicitor*, unless in either case it is not received;
  - 20.6.6 *served* on a person if it (or a copy of it) comes into the possession of the person;
  - 20.6.7 *served* at the earliest time it is *served*, if it is *served* more than once; and
  - 20.6.8 *served* if it is provided to or by the *party's solicitor* or an *authorised Subscriber* by means of an *Electronic Workspace* created under clause 4. However, this does not apply to a notice making an obligation essential, or a notice of *rescission* or *termination*.
- 20.7 An obligation to pay an expense of another *party* of doing something is an obligation to pay –
- 20.7.1 if the *party* does the thing personally - the reasonable cost of getting someone else to do it; or
  - 20.7.2 if the *party* pays someone else to do the thing - the amount paid, to the extent it is reasonable.
- 20.8 Rights under clauses 4, 11, 13, 14, 17, 24, 30 and 31 continue after completion, whether or not other rights continue.
- 20.9 The vendor does not promise, represent or state that the purchaser has any cooling off rights.
- 20.10 The vendor does not promise, represent or state that any attached survey report is accurate or current.
- 20.11 A reference to any *legislation* (including any percentage or rate specified in *legislation*) is also a reference to any corresponding later *legislation*.
- 20.12 Each *party* must do whatever is necessary after completion to carry out the *party's* obligations under this contract.
- 20.13 Neither taking possession nor *serving* a transfer of itself implies acceptance of the *property* or the title.

- 20.14 The details and information provided in this contract (for example, on pages 1 - 4) are, to the extent of each *party's* knowledge, true, and are part of this contract.
- 20.15 Where this contract provides for choices, a choice in BLOCK CAPITALS applies unless a different choice is marked.
- 20.16 Each *party* consents to –
- 20.16.1 any *party* signing this contract electronically; and
- 20.16.2 the making of this contract by the exchange of counterparts delivered by email, or by such other electronic means as may be agreed in writing by the *parties*.
- 20.17 Each *party* agrees that electronic signing by a *party* identifies that *party* and indicates that *party's* intention to be bound by this contract.

## 21 Time limits in these provisions

- 21.1 If the time for something to be done or to happen is not stated in these provisions, it is a reasonable time.
- 21.2 If there are conflicting times for something to be done or to happen, the latest of those times applies.
- 21.3 The time for one thing to be done or to happen does not extend the time for another thing to be done or to happen.
- 21.4 If the time for something to be done or to happen is the 29th, 30th or 31st day of a month, and the day does not exist, the time is instead the last day of the month.
- 21.5 If the time for something to be done or to happen is a day that is not a *business day*, the time is extended to the next *business day*, except in the case of clauses 2 and 3.2.
- 21.6 *Normally*, the time by which something must be done is fixed but not essential.

## 22 Foreign Acquisitions and Takeovers Act 1975

- 22.1 The purchaser promises that the Commonwealth Treasurer cannot prohibit and has not prohibited the transfer under the Foreign Acquisitions and Takeovers Act 1975.
- 22.2 This promise is essential and a breach of it entitles the vendor to *terminate*.

## 23 Strata or community title

### • Definitions and modifications

- 23.1 This clause applies only if the land (or part of it) is a lot in a strata, neighbourhood, precinct or community scheme (or on completion is to be a lot in a scheme of that kind).
- 23.2 In this contract –
- 23.2.1 'change', in relation to a scheme, means –
- a registered or registrable change from by-laws set out in this contract;
  - a change from a development or management contract or statement set out in this contract; or
  - a change in the boundaries of common property;
- 23.2.2 'common property' includes association property for the scheme or any higher scheme;
- 23.2.3 'contribution' includes an amount payable under a by-law;
- 23.2.4 'information certificate' includes a certificate under s184 Strata Schemes Management Act 2015 and s171 Community Land Management Act 2021;
- 23.2.5 'interest notice' includes a strata interest notice under s22 Strata Schemes Management Act 2015 and an association interest notice under s20 Community Land Management Act 2021;
- 23.2.6 'normal expenses', in relation to an owners corporation for a scheme, means normal operating expenses usually payable from the administrative fund of an owners corporation for a scheme of the same kind;
- 23.2.7 'owners corporation' means the owners corporation or the association for the scheme or any higher scheme;
- 23.2.8 'the *property*' includes any interest in common property for the scheme associated with the lot; and
- 23.2.9 'special expenses', in relation to an owners corporation, means its actual, contingent or expected expenses, except to the extent they are –
- normal expenses;
  - due to fair wear and tear;
  - disclosed in this contract; or
  - covered by moneys held in the capital works fund.
- 23.3 Clauses 11, 14.8 and 18.4 do not apply to an obligation of the owners corporation, or to property insurable by it.
- 23.4 Clauses 14.4.2 and 14.6 apply but on a unit entitlement basis instead of an area basis.
- ### • Adjustments and liability for expenses
- 23.5 The *parties* must adjust under clause 14.1 –
- 23.5.1 a regular periodic contribution;
- 23.5.2 a contribution which is not a regular periodic contribution but is disclosed in this contract; and
- 23.5.3 on a unit entitlement basis, any amount paid by the vendor for a normal expense of the owners corporation to the extent the owners corporation has not paid the amount to the vendor.

- 23.6 If a contribution is not a regular periodic contribution and is not disclosed in this contract –
- 23.6.1 the vendor is liable for it if it was determined on or before the contract date, even if it is payable by instalments; and
- 23.6.2 the purchaser is liable for all contributions determined after the contract date.
- 23.7 The vendor must pay or allow to the purchaser on completion the amount of any unpaid contributions for which the vendor is liable under clause 23.6.1.
- 23.8 *Normally*, the purchaser cannot make a claim or *requisition* or *rescind* or *terminate* in respect of –
- 23.8.1 an existing or future actual, contingent or expected expense of the owners corporation;
- 23.8.2 a proportional unit entitlement of the lot or a relevant lot or former lot, apart from a claim under clause 6; or
- 23.8.3 a past or future change in the scheme or a higher scheme.
- 23.9 However, the purchaser can *rescind* if –
- 23.9.1 the special expenses of the owners corporation at the later of the contract date and the creation of the owners corporation when calculated on a unit entitlement basis (and, if more than one lot or a higher scheme is involved, added together), less any contribution paid by the vendor, are more than 1% of the price;
- 23.9.2 in the case of the lot or a relevant lot or former lot in a higher scheme, a proportional unit entitlement for the lot is disclosed in this contract but the lot has a different proportional unit entitlement at the contract date or at any time before completion;
- 23.9.3 a change before the contract date or before completion in the scheme or a higher scheme materially prejudices the purchaser and is not disclosed in this contract; or
- 23.9.4 a resolution is passed by the owners corporation before the contract date or before completion to give to the owners in the scheme for their consideration a strata renewal plan that has not lapsed at the contract date and there is not attached to this contract a strata renewal proposal or the strata renewal plan.
- **Notices, certificates and inspections**
- 23.10 Before completion, the purchaser must *serve* a copy of an interest notice addressed to the owners corporation and signed by the purchaser.
- 23.11 After completion, the purchaser must insert the date of completion in the interest notice and send it to the owners corporation.
- 23.12 The vendor can complete and send the interest notice as agent for the purchaser.
- 23.13 The vendor must *serve* at least 7 days before the date for completion, an information certificate for the lot, the scheme or any higher scheme which relates to a period in which the date for completion falls.
- 23.14 The purchaser does not have to complete earlier than 7 days after *service* of the information certificate and clause 21.3 does not apply to this provision. On completion the purchaser must pay the vendor the prescribed fee for the information certificate.
- 23.15 The vendor authorises the purchaser to apply for the purchaser's own information certificate.
- 23.16 The vendor authorises the purchaser to apply for and make an inspection of any record or other document in the custody or control of the owners corporation or relating to the scheme or any higher scheme.
- **Meetings of the owners corporation**
- 23.17 If a general meeting of the owners corporation is convened before completion –
- 23.17.1 if the vendor receives notice of it, the vendor must immediately notify the purchaser of it; and
- 23.17.2 after the expiry of any cooling off period, the purchaser can require the vendor to appoint the purchaser (or the purchaser's nominee) to exercise any voting rights of the vendor in respect of the lot at the meeting.

## 24 Tenancies

- 24.1 If a tenant has not made a payment for a period preceding or current at the *adjustment date* –
- 24.1.1 for the purposes of clause 14.2, the amount is to be treated as if it were paid; and
- 24.1.2 the purchaser assigns the debt to the vendor on completion and will if required give a further assignment at the vendor's expense.
- 24.2 If a tenant has paid in advance of the *adjustment date* any periodic payment in addition to rent, it must be adjusted as if it were rent for the period to which it relates.
- 24.3 If the *property* is to be subject to a tenancy on completion or is subject to a tenancy on completion –
- 24.3.1 the vendor authorises the purchaser to have any accounting records relating to the tenancy inspected and audited and to have any other document relating to the tenancy inspected;
- 24.3.2 the vendor must *serve* any information about the tenancy reasonably requested by the purchaser before or after completion; and
- 24.3.3 *normally*, the purchaser can claim compensation (before or after completion) if –
- a disclosure statement required by the Retail Leases Act 1994 was not given when required;
  - such a statement contained information that was materially false or misleading;
  - a provision of the lease is not enforceable because of a non-disclosure in such a statement; or
  - the lease was entered into in contravention of the Retail Leases Act 1994.

- 24.4 If the *property* is subject to a tenancy on completion –
- 24.4.1 the vendor must allow or transfer –
- any remaining bond money or any other security against the tenant's default (to the extent the security is transferable);
  - any money in a fund established under the lease for a purpose and compensation for any money in the fund or interest earned by the fund that has been applied for any other purpose; and
  - any money paid by the tenant for a purpose that has not been applied for that purpose and compensation for any of the money that has been applied for any other purpose;
- 24.4.2 if the security is not transferable, each *party* must do everything reasonable to cause a replacement security to issue for the benefit of the purchaser and the vendor must hold the original security on trust for the benefit of the purchaser until the replacement security issues;
- 24.4.3 the vendor must give to the purchaser –
- at least 2 *business days* before the date for completion, a proper notice of the transfer (an attornment notice) addressed to the tenant, to be held by the purchaser in escrow until completion;
  - any certificate given under the Retail Leases Act 1994 in relation to the tenancy;
  - a copy of any disclosure statement given under the Retail Leases Act 1994;
  - a copy of any document served on the tenant under the lease and written details of its service, if the document concerns the rights of the landlord or the tenant after completion; and
  - any document served by the tenant under the lease and written details of its service, if the document concerns the rights of the landlord or the tenant after completion;
- 24.4.4 the vendor must comply with any obligation to the tenant under the lease, to the extent it is to be complied with by completion; and
- 24.4.5 the purchaser must comply with any obligation to the tenant under the lease, to the extent that the obligation is disclosed in this contract and is to be complied with after completion.
- 25 Qualified title, limited title and old system title**
- 25.1 This clause applies only if the land (or part of it) –
- 25.1.1 is under qualified, limited or old system title; or
- 25.1.2 on completion is to be under one of those titles.
- 25.2 The vendor must *serve* a proper abstract of title *within 7 days* after the contract date.
- 25.3 If an abstract of title or part of an abstract of title is attached to this contract or has been lent by the vendor to the purchaser before the contract date, the abstract or part is *served* on the contract date.
- 25.4 An abstract of title can be or include a list of documents, events and facts arranged (apart from a will or codicil) in date order, if the list in respect of each document –
- 25.4.1 shows its date, general nature, names of parties and any registration number; and
- 25.4.2 has attached a legible photocopy of it or of an official or registration copy of it.
- 25.5 An abstract of title –
- 25.5.1 must start with a good root of title (if the good root of title must be at least 30 years old, this means 30 years old at the contract date);
- 25.5.2 in the case of a leasehold interest, must include an abstract of the lease and any higher lease;
- 25.5.3 *normally*, need not include a Crown grant; and
- 25.5.4 need not include anything evidenced by the Register kept under the Real Property Act 1900.
- 25.6 In the case of land under old system title –
- 25.6.1 in this contract 'transfer' means conveyance;
- 25.6.2 the purchaser does not have to *serve* the transfer until after the vendor has *served* a proper abstract of title; and
- 25.6.3 each vendor must give proper covenants for title as regards that vendor's interest.
- 25.7 In the case of land under limited title but not under qualified title –
- 25.7.1 *normally*, the abstract of title need not include any document which does not show the location, area or dimensions of the land (for example, by including a metes and bounds description or a plan of the land);
- 25.7.2 clause 25.7.1 does not apply to a document which is the good root of title; and
- 25.7.3 the vendor does not have to provide an abstract if this contract contains a delimitation plan (whether in registrable form or not).
- 25.8 On completion the vendor must give the purchaser any *document of title* that relates only to the *property*.
- 25.9 If on completion the vendor has possession or control of a *document of title* that relates also to other property, the vendor must produce it as and where necessary.
- 25.10 The vendor must give a proper covenant to produce where relevant.
- 25.11 The vendor does not have to produce or covenant to produce a document that is not in the possession of the vendor or a mortgagee.
- 25.12 If the vendor is unable to produce an original document in the chain of title, the purchaser will accept a photocopy from the *Land Registry* of the registration copy of that document.

**26 Crown purchase money**

- 26.1 This clause applies only if purchase money is payable to the Crown, whether or not due for payment.  
 26.2 The vendor is liable for the money, except to the extent this contract says the purchaser is liable for it.  
 26.3 To the extent the vendor is liable for it, the vendor is liable for any interest until completion.  
 26.4 To the extent the purchaser is liable for it, the *parties* must adjust any interest under clause 14.

**27 Consent to transfer**

- 27.1 This clause applies only if the land (or part of it) cannot be transferred without consent under *legislation* or a *planning agreement*.  
 27.2 The purchaser must properly complete and then *serve* the purchaser's part of an application for consent to transfer of the land (or part of it) *within 7 days* after the contract date.  
 27.3 The vendor must apply for consent *within 7 days* after *service* of the purchaser's part.  
 27.4 If consent is refused, either *party* can *rescind*.  
 27.5 If consent is given subject to one or more conditions that will substantially disadvantage a *party*, then that *party* can *rescind within 7 days* after receipt by or *service* upon the *party* of written notice of the conditions.  
 27.6 If consent is not given or refused –  
 27.6.1 *within 42 days* after the purchaser *serves* the purchaser's part of the application, the purchaser can *rescind*; or  
 27.6.2 *within 30 days* after the application is made, either *party* can *rescind*.  
 27.7 Each period in clause 27.6 becomes 90 days if the land (or part of it) is –  
 27.7.1 under a *planning agreement*; or  
 27.7.2 in the Western Division.  
 27.8 If the land (or part of it) is described as a lot in an unregistered plan, each time in clause 27.6 becomes the later of the time and 35 days after creation of a separate folio for the lot.  
 27.9 The date for completion becomes the later of the date for completion and 14 days after *service* of the notice granting consent to transfer.

**28 Unregistered plan**

- 28.1 This clause applies only if some of the land is described as a lot in an unregistered plan.  
 28.2 The vendor must do everything reasonable to have the plan registered *within 6 months* after the contract date, with or without any minor alteration to the plan or any document to be lodged with the plan validly required or made under *legislation*.  
 28.3 If the plan is not registered *within that time* and in that manner –  
 28.3.1 the purchaser can *rescind*; and  
 28.3.2 the vendor can *rescind*, but only if the vendor has complied with clause 28.2 and with any *legislation* governing the rescission.  
 28.4 Either *party* can *serve* notice of the registration of the plan and every relevant lot and plan number.  
 28.5 The date for completion becomes the later of the date for completion and 21 days after *service* of the notice.  
 28.6 Clauses 28.2 and 28.3 apply to another plan that is to be registered before the plan is registered.

**29 Conditional contract**

- 29.1 This clause applies only if a provision says this contract or completion is conditional on an event.  
 29.2 If the time for the event to happen is not stated, the time is 42 days after the contract date.  
 29.3 If this contract says the provision is for the benefit of a *party*, then it benefits only that *party*.  
 29.4 If anything is necessary to make the event happen, each *party* must do whatever is reasonably necessary to cause the event to happen.  
 29.5 A *party* can *rescind* under this clause only if the *party* has substantially complied with clause 29.4.  
 29.6 If the event involves an approval and the approval is given subject to a condition that will substantially disadvantage a *party* who has the benefit of the provision, the *party* can *rescind within 7 days* after either *party* *serves* notice of the condition.  
 29.7 If the *parties* can lawfully complete without the event happening –  
 29.7.1 if the event does not happen *within* the time for it to happen, a *party* who has the benefit of the provision can *rescind within 7 days* after the end of that time;  
 29.7.2 if the event involves an approval and an application for the approval is refused, a *party* who has the benefit of the provision can *rescind within 7 days* after either *party* *serves* notice of the refusal; and  
 29.7.3 the date for completion becomes the later of the date for completion and 21 days after the earliest of –  
 ● either *party* *serving* notice of the event happening;  
 ● every *party* who has the benefit of the provision *serving* notice waiving the provision; or  
 ● the end of the time for the event to happen.

- 29.8 If the *parties* cannot lawfully complete without the event happening –
- 29.8.1 if the event does not happen *within* the time for it to happen, either *party* can *rescind*;
- 29.8.2 if the event involves an approval and an application for the approval is refused, either *party* can *rescind*;
- 29.8.3 the date for completion becomes the later of the date for completion and 21 days after either *party* serves notice of the event happening.
- 29.9 A *party* cannot *rescind* under clauses 29.7 or 29.8 after the event happens.

### 30 Manual transaction

- 30.1 This clause applies if this transaction is to be conducted as a *manual transaction*.
- **Transfer**
- 30.2 *Normally*, the purchaser must *serve* the transfer at least 7 days before the date for completion.
- 30.3 If any information needed for the transfer is not disclosed in this contract, the vendor must *serve* it.
- 30.4 If the purchaser *serves* a transfer and the transferee is not the purchaser, the purchaser must give the vendor a direction signed by the purchaser personally for that transfer.
- 30.5 The vendor can require the purchaser to include a covenant or easement in the transfer only if this contract contains the wording of the proposed covenant or easement, and a description of the land burdened and benefited.
- **Place for completion**
- 30.6 *Normally*, the *parties* must complete at the completion address, which is –
- 30.6.1 if a special completion address is stated in this contract - that address; or
- 30.6.2 if none is stated, but a first mortgagee is disclosed in this contract and the mortgagee would usually discharge the mortgage at a particular place - that place; or
- 30.6.3 in any other case - the vendor's *solicitor's* address stated in this contract.
- 30.7 The vendor by reasonable notice can require completion at another place, if it is in NSW, but the vendor must pay the purchaser's additional expenses, including any agency or mortgagee fee.
- 30.8 If the purchaser requests completion at a place that is not the completion address, and the vendor agrees, the purchaser must pay the vendor's additional expenses, including any agency or mortgagee fee.
- **Payments on completion**
- 30.9 On completion the purchaser must pay to the vendor the amounts referred to in clauses 16.5.1 and 16.5.2, by cash (up to \$2,000) or *settlement cheque*.
- 30.10 *Normally*, the vendor can direct the purchaser to produce a *settlement cheque* on completion to pay an amount adjustable under this contract and if so –
- 30.10.1 the amount is to be treated as if it were paid; and
- 30.10.2 the *cheque* must be forwarded to the payee immediately after completion (by the purchaser if the *cheque* relates only to the *property* or by the vendor in any other case).
- 30.11 If the vendor requires more than 5 *settlement cheques*, the vendor must pay \$10 for each extra *cheque*.
- 30.12 If the purchaser must make a *GSTRW payment* the purchaser must –
- 30.12.1 produce on completion a *settlement cheque* for the *GSTRW payment* payable to the Deputy Commissioner of Taxation;
- 30.12.2 forward the *settlement cheque* to the payee immediately after completion; and
- 30.12.3 *serve* evidence of receipt of payment of the *GSTRW payment* and a copy of the settlement date confirmation form submitted to the Australian Taxation Office.
- 30.13 If the purchaser must pay an *FRCGW remittance*, the purchaser must –
- 30.13.1 produce on completion a *settlement cheque* for the *FRCGW remittance* payable to the Deputy Commissioner of Taxation;
- 30.13.2 forward the *settlement cheque* to the payee immediately after completion; and
- 30.13.3 *serve* evidence of receipt of payment of the *FRCGW remittance*.

### 31 Foreign Resident Capital Gains Withholding

- 31.1 This clause applies only if –
- 31.1.1 the sale is not an excluded transaction within the meaning of s14-215 of Schedule 1 to the *TA Act*; and
- 31.1.2 a *clearance certificate* in respect of every vendor is not attached to this contract.
- 31.2 If the vendor *serves* any *clearance certificate* or *variation*, the purchaser does not have to complete earlier than 5 *business days* after that *service* and clause 21.3 does not apply to this provision.
- 31.3 The purchaser must at least 2 *business days* before the date for completion, *serve* evidence of submission of a purchaser payment notification to the Australian Taxation Office by the purchaser or, if a direction under either clause 4.8 or clause 30.4 has been given, by the transferee named in the transfer the subject of that direction.
- 31.4 The vendor cannot refuse to complete if the purchaser complies with clause 31.3 and, as applicable, clauses 4.10 or 30.13.
- 31.5 If the vendor *serves* in respect of every vendor either a *clearance certificate* or a *variation* to 0.00 percent, clauses 31.3 and 31.4 do not apply.

**32 Residential off the plan contract**

- 32.1 This clause applies if this contract is an off the plan contract within the meaning of Division 10 of Part 4 of the Conveyancing Act 1919 (the Division).
- 32.2 No provision of this contract has the effect of excluding, modifying or restricting the operation of the Division.
- 32.3 If the purchaser makes a claim for compensation under the terms prescribed by sections 4 to 6 of Schedule 3 to the Conveyancing (Sale of Land) Regulation 2022 –
- 32.3.1 the purchaser cannot make a claim under this contract about the same subject matter, including a claim under clauses 6 or 7; and
  - 32.3.2 the claim for compensation is not a claim under this contract.

254 SAWTELL RD BOAMBEE EAST 2452

## ADDITIONAL CONDITIONS TO CONTRACT FOR THE SALE AND PURCHASE OF LAND

**VENDOR:** Gillian Susan Hunter & Beau John Mokotupu

**PURCHASER:**

**PROPERTY:** 254 Sawtell Road, Boambee East NSW 2452

---

### 33. ALTERATIONS TO THE STANDARD PROVISIONS

**33.1 *Deposits and other payments before completion (clause 2)*** – amend as follows:

- (a) add to clause 2.9 after the word "deposit" in the first line the words "or any balance of the price".
- (b) add to the end of clause 2.9 the words "Provided that the *depositholder* shall only be required to invest the deposit if the parties supply to the *depositholder* their tax file numbers."

**33.2 *Claims by purchaser (clause 7)*** – delete clause 7.1.1.

**33.3 *Restrictions on rights of purchaser (clause 10)*** – amend as follows:

- (a) add to the first line of clause 10.1 the words "or delay completion" after the word "terminate".
- (b) delete from clause 10.1.8 the words "substance" and "disclosed" and insert in lieu respectively "existence" and "noted".
- (c) delete from clause 10.1.9 the words "substance" and "disclosed" and insert in lieu respectively "existence" and "noted".
- (d) add to clause 10.2 after the word "rescind" the words "requisition, claim".

**33.4 *Compliance with work orders (clause 11)*** – delete clause 11.2 and add in lieu new clause 11.2:

"If the details of any work order are disclosed prior to the date of this contract, the purchaser must pay for and comply with such work order."

**33.5** *Certificates and inspections (clause 12)* – delete clause 12.2.

**33.6** *Completion (clause 16)* – amend as follows:

- (a) in clause 16.4 after the words '*serves*' in the first line, insert the words "at least 14 days before *date for completion*".

#### **34. REPRESENTATIONS**

**34.1** The purchaser acknowledges that the provisions of this contract constitute the full and complete understanding between the parties and that there is no other understanding, agreement, warranty or representation whether express or implied in any way extending, defining or otherwise relating to the provisions of this contract or binding on the parties hereto with respect to any of the matters to which this contract relates.

#### **35. STATE OF REPAIR**

**35.1** The purchaser relies upon the purchaser's own enquiry regarding:

- (a) the present state of repair or condition or improvements of the property;
- (b) the state of repair or condition of any service to and on the property;
- (c) the presence of any sewer, manhole or vent on the property; and
- (d) any site conditions in relation to the property.

**35.2** The purchaser may not make any requisition or claim whatsoever or delay completion or rescind or terminate this contract in relation to any matter referred to in clause 35.1.

#### **36. WARRANTY BY PURCHASER AS TO AGENT**

**36.1** The purchaser warrants that they were not introduced to the property by a real estate agent other than the agent shown as the "vendor's agent" on the front page of this contract and should any other real estate agent make a successful claim for commission against the vendor in respect of this transaction then the purchaser shall indemnify the vendor in respect of such commission and in respect of all costs of and incidental to such claim for commission incurred by the vendor. It is acknowledged that this Clause shall not merge on completion.

#### **37. DEATH & MENTAL ILLNESS**

**37.1** If before completion the vendor or purchaser or any one of them should die or becomes mentally ill, either party may rescind this contract by notice in writing to the solicitor for such party named herein.

**37.2** If this Contract is rescinded in accordance with this clause 373, then clause 19 will apply.

## **38. NOTICES TO COMPLETE**

### **38.1 Failure to complete by the *date for completion***

Where for any reason other than the delay by the party proposing to give a notice to complete this contract is not completed by the date for completion, then at any time after the date for completion the party not in default may serve on the party in default a notice to complete which makes time of the essence for this contract.

### **38.2 *Notice period***

Any notice to complete must nominate a date by which this contract must be completed, which date must be at least fourteen (14) days after the date of service of the notice to complete (calculated exclusive of the date of service but inclusive of the nominated date). This period of fourteen (14) days is reasonable for all purposes.

### **38.3 *Vendor's legal costs***

If the vendor serves a notice in accordance with this clause 38, the purchaser must allow an adjustment in favour of the vendor on completion in the sum of \$330 (incl. GST) as an additional contribution toward the vendor's legal costs.

### **38.4 *Withdrawal or service of further notice***

The party serving a notice to complete may:

- (a) at any time withdraw the notice to complete; and
- (b) at their option issue a further notice to complete.

## **39. INTEREST**

### **39.1 *Interest for late completion***

When:

- (a) the vendor is ready, willing and able to execute the assurance of the property and complete this contract; and
- (b) the purchaser does not complete this contract on the date for completion appointed on the front page of this contract;

the purchaser shall pay to the vendor interest on the unpaid balance of the purchase price at the rate of 10% per annum calculated from the date for completion to the date of completion.

**39.2 *Delay caused by vendor***

The purchaser is not required to pay interest for any period where the purchaser is ready, willing and able to complete but completion does not take place because the vendor cannot complete.

**40. RELEASE OF DEPOSIT**

**40.1** Notwithstanding any provision to the contrary herein, the purchaser acknowledges and agrees that the vendor may require the deposit paid herein in whole or part in order that the vendor may purchase other real estate. The purchaser accordingly authorises release of the deposit to the vendor in whole or part for such purpose.

**41. DEPOSIT BY INSTALMENTS**

In the event that the vendor agrees to accept a deposit of less than ten (10) per cent of the purchase price, then the deposit is to be paid in two instalments as follows:

- (a) amount equal to five (5) per cent of the purchase price on the contract date; and
- (b) amount equal to the remaining balance of the ten (10) per cent of the purchase price on the date of completion or immediately on a default of the purchaser under any terms of the contract.

**42. KEYS**

**42.1** The vendor will supply all keys in the vendor's possession or control in respect of the property to the purchaser on completion.

**42.2** The purchaser must not make any objection or claim, cause any delay or raise any issue regarding the keys provided by the vendor to the purchaser under this clause 42.

**43. DIRECTOR'S GUARANTEE**

**43.1** If the purchaser is a corporation, each director of that corporation must guarantee the purchaser's performance of its obligations under this contract.

**43.2** The Director's Guarantee is to be in the form attached to this contract.

## DIRECTOR'S GUARANTEE

I/We, (name of Director/s) \_\_\_\_\_ of  
(address)

\_\_\_\_\_ agrees as follows:

1. I/We am/are a Director/s of the purchaser.
2. In consideration of the vendor entering into this contract at my/our request, I/we agree to guarantee to the vendor:
  - (a) the performance and observance by the purchaser of all its obligations under this contract, before, on and after Completion of this contract; and
  - (b) the payment of all money payable to the vendor or to third parties under this contract or otherwise.
3. This is a continuing guarantee and binds me/us notwithstanding:
  - (a) my/our subsequent death, bankruptcy or liquidation or the subsequent death, bankruptcy or liquidation of any one or more of the purchaser or purchaser's Director's;
  - (b) any indulgence, waiver or extension of time by the vendor or the purchaser or me/us or to the purchaser's Directors; and
  - (c) Completion of this contract.
4. In the event of any breach by the purchaser covered by this guarantee, including in the payment of any money payable to the vendor or to the third parties under this contract or otherwise, the vendor may proceed to recover the amount claimed as a debt or as damages from me/us without having instituted legal proceeding against the purchaser or any other of the purchaser's Directors and without first exhausting the vendor's remedies against the purchaser.
5. I/We agree to keep the vendor indemnified against any liability, loss, damage or claim due to the default of the purchaser which the vendor may incur in respect of this contract.

Dated this \_\_\_\_\_ day of

20

Note: All directors of the purchaser must sign this guarantee. If the purchaser is a sole director, please write "Sole Director" after the director's signature.

Signed sealed and delivered by: | \_\_\_\_\_

in the presence of: | Signature \_\_\_\_\_

Signature of Witness \_\_\_\_\_  
Signature

Full Name of Witness \_\_\_\_\_  
Signature

Signature \_\_\_\_\_



FOLIO: 1/1012289

-----

SEARCH DATE	TIME	EDITION NO	DATE
-----	----	-----	----
17/1/2025	10:34 AM	5	5/10/2021

LAND

-----

LOT 1 IN DEPOSITED PLAN 1012289  
AT BOAMBEE  
LOCAL GOVERNMENT AREA COFFS HARBOUR  
PARISH OF BONVILLE COUNTY OF RALEIGH  
TITLE DIAGRAM DP1012289

FIRST SCHEDULE

-----

GILLIAN SUSAN HUNTER  
BEAU JOHN MOKOTUPU  
AS JOINT TENANTS (T AR490037)

SECOND SCHEDULE (4 NOTIFICATIONS)

-----

- 1 LAND EXCLUDES MINERALS AND IS SUBJECT TO RESERVATIONS AND CONDITIONS IN FAVOUR OF THE CROWN - SEE CROWN GRANT(S)
- 2 DP1012289 RIGHT OF CARRIAGEWAY 2.5 METRE(S) WIDE AFFECTING THE PART(S) SHOWN SO BURDENED IN THE TITLE DIAGRAM
- 3 DP1012289 RIGHT OF CARRIAGEWAY 3.5 AND 1.1 METRE(S) WIDE APPURTENANT TO THE LAND ABOVE DESCRIBED
- 4 AR490038 MORTGAGE TO TEACHERS MUTUAL BANK LIMITED

NOTATIONS

-----

UNREGISTERED DEALINGS: NIL

\*\*\* END OF SEARCH \*\*\*

SIGNATURE AND SEALS ONLY



Plan Drawing only to appear in this space

DP1012289

Registered: M64-2000

CAI SEE CERTIFICATE

Title System: TORENS

Purpose: SUBDIVISION

Ref. Map: Y 0035-3

Last Plan: D.P. T90291

PLAN OF SUBDIVISION OF LOT 22 D.P. T90291

Lengths are in metres. Reduction Ratio: 1:250

LGA: COFFS HARBOUR

Locality: BOAMBEE

Parish: BONVILLE

County: RALEIGH

This is sheet 1 of 2 sheets

Surveyors (Practice) Regulation 1996  
MARTIN, FUNDK & BLAIR & LANSKEY  
of P.O. BOX 2453 COFFS HARBOUR

A survey registered under the Surveyors Act 1992 (New South Wales) in accordance with the Surveyors (Practice) Regulation 1996 and was completed on 11 FEBRUARY 2000

The survey relates to: LOT 5, LAND 2

Surveyor registered under the Surveyors Act 1992 (New South Wales) in accordance with the Surveyors (Practice) Regulation 1996 and was completed on 11 FEBRUARY 2000

Plans used in preparation of survey/compilation  
D.P. T90291

PANEL FOR USE ONLY for statements of intention to dedicate public roads, to create public reserves, drainage reserves, easements, restrictions on the use of land or positive covenants.

- 1) RIGHT OF SEC. 88(B) OF THE CONVEYANCING ACT 1919-B4 IT IS INTENDED TO CREATE:
- 2) RIGHT OF CARRIAGEWAY 2.5 WIDE
- 3) RIGHT OF CARRIAGEWAY 3.5 AND 1.1 WIDE

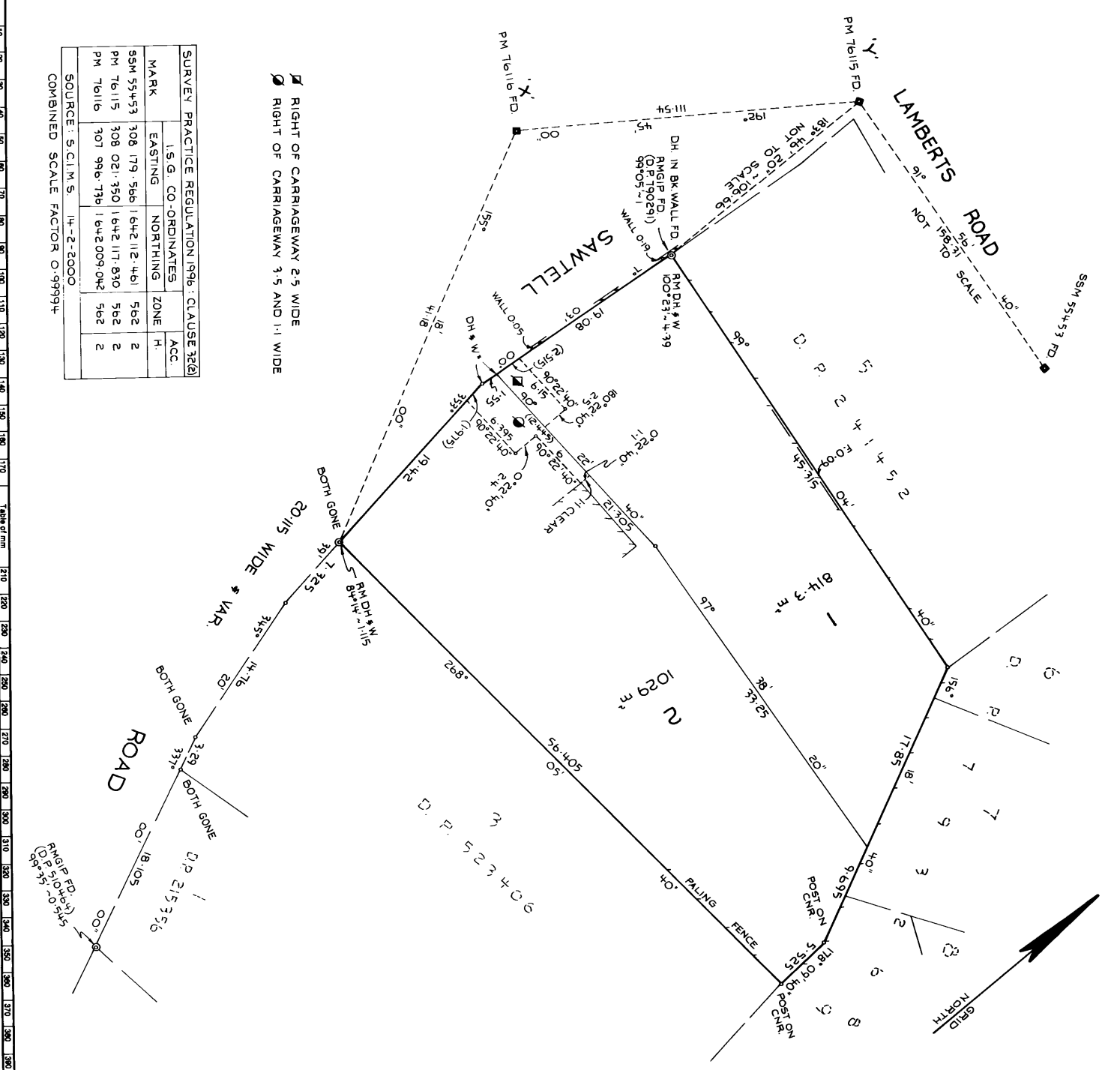

- 1) RIGHT OF CARRIAGEWAY 2.5 WIDE
- 2) RIGHT OF CARRIAGEWAY 3.5 AND 1.1 WIDE

SURVEY PRACTICE REGULATION 1996: CLAUSE 36(2)				
MARK	IS G. CO-ORDINATES	NORTHING	ZONE	ACC.
SM 54+53	308 179.566	1 642 112.461	562	2
PM 76115	308 021.750	1 642 117.830	562	2
PM 76116	307 996.739	1 642 009.042	562	2

SOURCE: S.C.I.M.S. 14-2-2000  
COMBINED SCALE FACTOR 0.99994

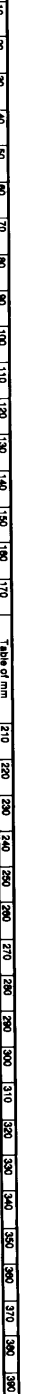

WARNING: CREASING OR FOLDING WILL LEAD TO REFLECTION

Req: R651620 /Doc: DP 1012289 P /Rev: 10-Apr-2000 /NSW LRS /Pgs: ALL /Prt: 17-Jan-2025 10:38 /Seq: 1 of 1  
 Office of the Registrar-General /Src: InfoTrack /Ref: 7250021  
 Crown Lands Office Approval  
 Authorised Officer: [Signature]  
 Land District: [Blank]  
 Paper No.: [Blank]  
 Field Book: [Blank]  
 Subdivision Certificate  
 Only that the provisions of s 102 of the Environmental Planning and Assessment Act 1979 have been satisfied in relation to the proposed subdivision.  
 SUBDIVISION: [Blank]  
 (Insert subdivision of any kind)  
 Authorised Person: [Signature]  
 Consent Authority: [Blank]  
 Date of endorsement: 21.3.2000  
 Registration No.: [Blank]  
 Subdivision Certificate No.: 26/2000  
 The plan is to be lodged electronically in the Land Titles Office, it should include a signature in an electronic or digital format approved by the Registrar-General.  
 DIRECTIONS REFERENCE: 6229

INSTRUMENT SETTING OUT TERMS OF EASEMENTS AND RESTRICTIONS AS TO USER INTENDED TO BE CREATED PURSUANT TO SECTION 88B OF THE CONVEYANCING ACT 1919.

(Sheet 1 of 1 Sheets)

**PART 1**

**DP1012289**

Subdivision covered by Council Clerk's Certificate No. 26 of 2000 of Lot 22 DP790291 at Coffs Harbour LGA Coffs Harbour, County of Raleigh, Parish of Bonville.

Full name and address of proprietor of the land:

**RONALD DAVID IBBETT AND  
BERYL MAY IBBETT** OF 252 SAWTELL RD  
TERRMINA, 2452

1. Identity of easement or restriction firstly referred to in abovementioned plan:

Right of carriageway 2.5 wide

Schedule of lots, etc., affected

Lots Burdened

Lots, name of road, or authority benefited

Lot 1

Lot 2

2. Identity of easement or restriction secondly referred to in abovementioned plan:

Right of carriageway 3.5 and 1.1 wide

Schedule of lots, etc., affected

Lots burdened

Lots, name of road, or authority benefited

Lot 2

Lot 1

Name of person or authority empowered to release, vary or modify easements firstly and secondly referred to in abovementioned plan.

The council of the City of Coffs Harbour

Signature of Witness

Name of Witness

Address

Proprietor

Beryl M. Ibbett,  
Ronald D. Ibbett.



11/6/2000

**City of Coffs Harbour Planning Certificate  
under Section 10.7(2)  
Environmental Planning and Assessment Act 1979**



**Certificate No:** 1071288/25

**Date of Issue:** 20/01/2025

**Property No:** 2199190

(Email certificate to: [ecertificates@infotrack.com.au](mailto:ecertificates@infotrack.com.au))

**Applicant:** INFOTRACK PTY LIMITED  
GPO BOX 4029  
SYDNEY NSW 2001

**Your Reference:** 7250021

**Owner's Name:** MR BJ MOKOTUPU & MS GS HUNTER

**Address of Property:** 254 SAWTELL ROAD  
BOAMBEE EAST NSW 2452

**Legal Description:** Lot 1 DP 1012289

***Please Note:***

*The zoning information in this certificate is based on the lot and plan number referred to in this Certificate. If the lot and plan number is not the current description of the land, then this Certificate will be incorrect. Persons relying on this Certificate should satisfy themselves by reference to the Title Deed that the land to which this Certificate relates is identical to the land the subject of the enquiry.*

*A reference in this certificate to any instrument, including Coffs Harbour Local Environmental Plan 2013, is a reference to that instrument, as amended.*

***Section 10.7 (2) Matters***

*In accordance with section 10.7(2) of the Environmental Planning and Assessment Act 1979, at the date of this certificate the following information is provided in respect of the prescribed matters to be included in a planning certificate.*

Yarrila Place  
27 Gordon Street  
Coffs Harbour NSW 2450

Locked Bag 155  
Coffs Harbour NSW 2450  
ABN 79 126 214 487

**P** 02 6648 4000  
**E** [coffs.council@chcc.nsw.gov.au](mailto:coffs.council@chcc.nsw.gov.au)  
**coffsharbour.nsw.gov.au**

**CONTENTS**

1.	Names of relevant planning instruments and DCPs .....	3
2.	Zoning and Land Uses under relevant Local Environmental Plan.....	4
3.	Contributions Plans .....	5
4.	Complying Development .....	5
5.	Exempt Development .....	7
6.	Affected building notices and building product rectification orders.....	8
7.	Land Reserved for Acquisition .....	8
8.	Road Widening and Road Realignment .....	8
9.	Flood related development controls .....	9
10.	The City and other Public Authority Policies on Hazard Risk Restrictions .....	9
11.	Bushfire Prone Land .....	9
12.	Loose-fill asbestos insulation.....	9
13.	Mine Subsidence .....	9
14.	Paper subdivision information .....	10
15.	Property Vegetation Plans.....	10
16.	Private Land Conservation Agreements .....	10
17.	Biodiversity certified land.....	10
18.	Orders under Trees (Disputes between Neighbours) Act 2006.....	10
19.	Annual Charges under Local Government Act 1993 for coastal protection services that relate to existing coastal protection works .....	11
20.	Western Sydney Aerotropolis.....	11
21.	Development Consent conditions for seniors housing.....	11
22.	Site compatibility certificates and development consent conditions for affordable rental housing .....	11
23.	Contaminated Land .....	12

## 1. Names of relevant planning instruments and DCPs

- (1) The name of each environmental planning instrument that applies to the carrying out of development on the land:

The following environmental planning instruments apply to the land:

- North Coast Regional Plan 2041
- Coffs Harbour Local Environmental Plan 2013
- The following State Environmental Planning Policies may apply to the land:
  - State Environmental Planning Policy No. 65—Design Quality of Residential Apartment Development
  - State Environmental Planning Policy (Biodiversity and Conservation) 2021
  - State Environmental Planning Policy (Sustainable Buildings) 2022
  - State Environmental Planning Policy (Exempt and Complying Development Codes) 2008
  - State Environmental Planning Policy (Housing) 2021
  - State Environmental Planning Policy (Industry and Employment) 2021
  - State Environmental Planning Policy (Planning Systems) 2021
  - State Environmental Planning Policy (Primary Production) 2021
  - State Environmental Planning Policy (Resilience and Hazards) 2021
  - State Environmental Planning Policy (Resources and Energy) 2021
  - State Environmental Planning Policy (Transport and Infrastructure) 2021

*Note: Any enquiries regarding State Environmental Planning Policies should be directed to NSW Planning, Industry and Environment. The Policies may be viewed and downloaded from the following website:*

<https://www.legislation.nsw.gov.au>

- (2) The name of each proposed environmental planning instrument that will apply to the carrying out of development on the land and that is or has been the subject of community consultation or on public exhibition under the *Environmental Planning and Assessment Act 1979* (unless the Secretary has notified the City that the making of the proposed instrument has been deferred indefinitely or has not been approved):

*Note: In this clause, proposed environmental planning instrument includes a planning proposal for a Local Environmental Plan or a draft environmental planning instrument.*

- (a) Draft Local Environmental Plans

No plans on exhibition relate to this land.

- (b) Draft State Environmental Planning Policies

No draft policies are on exhibition at this time.

*Any enquiries regarding draft State Environmental Planning Policies should be directed to NSW Planning, Industry and Environment. The Policies may be viewed and downloaded from the following website:*

<http://www.planning.nsw.gov.au/>. *The accuracy of this information should be validated with NSW Planning, Industry and Environment.*

(3) The name of each development control plan that applies to the carrying out of development on the land:

- Coffs Harbour Development Control Plan 2015

## 2. Zoning and Land Uses under relevant Local Environmental Plan

Under Coffs Harbour Local Environmental Plan 2013:

(a) the identity of the zone:

### **R2 Low Density zone**

(b) development that may be carried out without consent, development that may be carried out with consent, and development that is prohibited:

#### **ZONE R2 LOW DENSITY RESIDENTIAL**

##### **1 Objectives of zone**

- To provide for the housing needs of the community within a low density residential environment.
- To enable other land uses that provide facilities or services to meet the day to day needs of residents.
- To provide for housing diversity and choice and associated infrastructure that supports the changing housing needs of the population that is consistent with local character.
- To encourage active living through the provision of healthy built environments, safe streets, greener connections and walking and cycling infrastructure.
- To ensure that development reflects design excellence in its presentation to the public realm.

##### **2 Permitted without consent**

Building identification signs; Home-based child care; Home occupations

##### **3 Permitted with consent**

Attached dwellings; Bed and breakfast accommodation; Boarding houses; Business identification signs; Caravan parks; Centre-based child care facilities; Community facilities; Dual occupancies; Dwelling houses; Emergency services facilities; Environmental facilities; Environmental protection works; Exhibition homes; Exhibition villages; Flood mitigation works; Group homes; Health consulting rooms; Home businesses; Home industries; Hostels; Kiosks; Neighbourhood shops; Oyster aquaculture; Places of public worship; Pond-based aquaculture; Recreation areas; Recreation facilities (indoor); Recreation facilities (outdoor); Respite day care centres; Roads; Semi-detached dwellings; Seniors housing; Shop top housing; Tank-based aquaculture; Water storage facilities

##### **4 Prohibited**

Any development not specified in item 2 or 3

(c) whether additional permitted uses apply to the land:

No additional permitted uses apply to the land.

(d) whether any development standards applying to the land fix minimum land dimensions for the erection of a dwelling-house on the land and, if so, the minimum land dimensions so fixed,

Clause 4.1B of Coffs Harbour Local Environmental Plan 2013 applies to the land as it is within zone R2 Low Density Residential. Under that clause, the minimum area of a lot on which development consent may be granted for development for the purpose of a dual occupancy is 800 square metres (not including an access handle, if the lot is a battle-axe lot or other lot with an access handle).

Note: Where the area of the subject land is less than that shown on the Lot Size Map, to obtain information in relation to the permissibility of a dwelling it is recommended that a Permissibility of a dwelling enquiry, for which a fee is payable in accordance with the City's adopted Fees & Charges Schedule, be submitted to the City. Contact the City's Customer Services Section on (02) 6648 4000 for further information.

(e) whether the land is an area of outstanding biodiversity value:

No, the land is not within a declared area of outstanding biodiversity value under the [Biodiversity and Conservation Act 2016](#).

(f) whether the land is in a conservation area

No

(g) whether an item of environmental heritage (however described) is situated on the land.

No

### 3. Contributions Plans

The name of each contributions plan applying to the land.

(a) Contribution Plans applying to all land within the Coffs Harbour Local Government Area:

- *Contributions Plan - Water Supply Development Servicing Plan 2019*
- *Contributions Plan - Wastewater Development Servicing Plan 2019*

(b) Contribution Plans that apply specifically to the land to which this certificate applies:

- *Contributions Plan - Coffs Harbour Administration Levy 2019*
- *Contributions Plan - Coffs Harbour Mines and Extractive Industries 2016*
- *Contributions Plan - Coffs Harbour Open Space 2017*
- *Contributions Plan - Coffs Harbour Road Network 2016*
- *Contributions Plan - Surf Rescue Facilities 2019*

### 4. Complying Development

The extent to which the land is land on which complying development may or may not be carried out under each of the codes for complying development because of the provisions of clauses 1.17A (1) (c) to (e), (2), (3) and (4), 1.18 (1) (c3) and 1.19 of [State Environmental Planning Policy \(Exempt and Complying Development Codes\) 2008](#).

### **Housing Code**

Complying development **Housing Code** may be carried out as the land is not excluded from the application of the Housing Code by clauses 1.17A (1) (c) to (e), (2), (3) and (4), 1.18 (1) (c3) and 1.19 of State Environmental Planning Policy (Exempt and Complying Development Codes) 2008.

Note 1:

Please refer to clause 3.1 of State Environmental Planning Policy (Exempt and Complying Development Codes) 2008 for further clarification on development that is complying under the **Housing Code**.

Note 2:

Certain types of development are not considered to be complying development under this code. Please check Section 3.2 of State Environmental Planning Policy (Exempt and Complying Development Codes) 2008 for further clarification.

Note 3:

Where restrictions do not apply above and where the land is identified in this certificate as being a bushfire prone or flood control lot, the **Housing Code** list special provisions for development. For specific requirements, reference should be made to Clause 3.4 - Development Standards for Bush Fire Prone Land, and Clause 3.5 – Development Standards for Flood Control Lots under the Codes SEPP at [www.legislation.nsw.gov.au](http://www.legislation.nsw.gov.au).

### **Rural Housing Code**

The **Rural Housing Code** only applies to development on land in **Zones R5, RU1, RU2, RU3, RU4, RU6** and therefore does not apply to the land.

### **Low Rise Housing Diversity Code**

Complying development **Low Rise Housing Diversity Code** may be carried out as the land is not excluded from the application of the Code by clauses 1.17A (1) (c) to (e), (2), (3) and (4), 1.18 (1) (c3) and 1.19 of State Environmental Planning Policy (Exempt and Complying Development Codes) 2008.

### **Greenfield Housing Code**

The **Greenfield Housing Code** only applies to development on land within the **Greenfield Housing Code Area**, and therefore does not apply to the land.

### **Housing Alterations Code and General Development Code**

Complying development **Housing Alterations Code and General Development Code** may be carried out as the land is not excluded from the application of the Code by clauses 1.17A (1) (c) to (e), (2), (3) and (4), 1.18 (1) (c3) and 1.19 of State Environmental Planning Policy (Exempt and Complying Development Codes) 2008.

Note 1:

The **Housing Alterations Code** applies to certain types of internal and external alterations refer to Part 4, Sections 4.3 and 4.4 of State Environmental Planning Policy (Exempt and Complying Development Codes) 2008 for further clarification.

Note 2:

The **General Development Code** applies to certain types of development refer to Part 4A of State Environmental Planning Policy (Exempt and Complying Development Codes) 2008 for further clarification.

#### **Industrial and Business Alterations Code & Industrial and Business Buildings Code**

The **Industrial and Business Alterations Code & Industrial and Business Buildings Code** only applies to development on land in **Zones E1, E2, E3, E4, E5, MU1, SP3, W4** and therefore does not apply to the land.

## **5. Exempt Development**

The extent to which the land is land on which exempt development may or may not be carried out under each of the codes for exempt development because of the provisions of clauses 1.16(1)(b1)-(d) and 1.16A of the [State Environmental Planning Policy \(Exempt and Complying Development Codes\) 2008](#).

#### **General Exempt Development Code**

Exempt development for the purposes of the **General Exempt Development Code** may be carried out as the land is not excluded from the application of the General Exempt Development Code by clauses 1.16(1) (b1)-(d) and 1.16A of State Environmental Planning Policy (Exempt and Complying Development Codes) 2008.

Note 1:

To be exempt development specified for the General Exempt Development Code, the development must meet the standards relating to that type of development identified within the Code. Refer to [Division 1 General Exempt Development Code](#) for further information.

#### **Advertising and Signage Exempt Development Code**

Exempt development for the purposes of the **Advertising and Signage Exempt Development Code** may be carried out as the land is not excluded from the application of the Advertising and Signage Exempt Development Code by clauses 1.16(1)(b1)-(d) and 1.16A of State Environmental Planning Policy (Exempt and Complying Development Codes) 2008.

Note 1:

To be exempt development specified for the Advertising and Signage Exempt Development Code, the development must meet the standards relating to that type of development identified within the Code. Refer to [Division 2 Advertising and Signage Exempt Development Code](#) for further information.

#### **Temporary Uses and Structures Exempt Development Code**

Exempt development for the purposes of the **Temporary Uses and Structures Exempt Development Code** may be carried out as the land is not excluded from the application of the Temporary Uses and Structures Exempt Development Code by clauses 1.16(1)(b1)-(d) and 1.16A of State Environmental Planning Policy (Exempt and Complying Development Codes) 2008.

*Note 1:*

*To be exempt development specified for the Temporary Uses and Structures Exempt Development Code, the development must meet the standards relating to that type of development identified within the Code. Refer to [Division 3 Temporary Uses and Structures Exempt Development Code](#) for further information.*

## 6. Affected building notices and building product rectification orders

- (1) Is the land subject to an affected building notice, as defined in Part 4 of the [Building Products \(Safety\) Act 2017](#), of which the City is aware and that is currently in force?

Council is not aware of any affected building notice that is currently in force on the land.

- (2) Is the land subject to any in force building product rectification order, as defined in the [Building Products \(Safety\) Act 2017](#), which the City is aware of, and that has not been fully complied with?

Council is not aware of any building product rectification order that is currently in force on the land.

- (3) Is the land subject to an outstanding notice of intention to make a building product rectification order, which the City is aware of?

Council is not aware of any outstanding notice of intention to issue a building product rectification order on the land.

## 7. Land Reserved for Acquisition

Whether or not any environmental planning instrument or proposed environmental planning instrument that is applicable to the land makes provision in relation to the acquisition of the land by a public authority, as referred to in Section 3.15 of the Act.

No such provision in an environmental planning instrument or proposed environmental planning instrument applies to the land.

## 8. Road Widening and Road Realignment

Is the land affected by any road widening or road realignment under:

- (i) Division 2 of Part 3 of the *Roads Act 1993*;

No, the road is not affected by a Road Widening Order under Division 2 Part 3 of the Roads Act 1993

- (ii) any environmental planning instrument; or

No

- (iii) any resolution of the City?

No

## 9. Flood related development controls

(1) Is land or part of the land within the flood planning area and subject to flood related development controls?

No

(2) Is the land or part of the land between the flood planning area and the probable maximum flood, and subject to flood related development controls?

Unknown

## 10. The City and other Public Authority Policies on Hazard Risk Restrictions

Whether or not the land is affected by a policy:

(a) adopted by the City; or

(b) adopted by any other public authority and notified to the City for the express purpose of its adoption by that authority being referred to in planning certificates issued by the City, that restricts the development of the land because of the likelihood of landslip, bushfire, tidal inundation, subsidence, acid sulphate soils or any other risk (other than flooding).

No, Council does not have any policies that restrict development of the subject land.

## 11. Bushfire Prone Land

If any of the land is bush fire prone land (as defined in the Act), a statement that all or, as the case may be, some of the land is bush fire prone land. If none of the land is bush fire prone land, a statement to that effect.

None of the land is bush fire prone land.

## 12. Loose-fill asbestos insulation

Are any residential premises (within the meaning of Division 1A of Part 8 of the [Home Building Act 1989](#)) that are listed on the register that is required to be maintained under that Division, located on the land?

The land does not include any residential premises that are included on the Loose-fill asbestos insulation register maintained by NSW Fair Trading.

## 13. Mine Subsidence

Has the land been proclaimed to be a Mine Subsidence District within the meaning of the *Coal Mine Subsidence Compensation Act 2017*?

No

#### 14. Paper subdivision information

- (1) The name of any development plan adopted by a relevant authority that applies to the land or that is proposed to be subject to a consent ballot.
- (2) The date of any subdivision order that applies to the land.
- (3) Words and expressions used in this clause have the same meaning as they have in Part 16C of this Regulation.

There is no such development plan that applies to the Land or proposed to be the subject of a consent ballot and no subdivision order applies to the Land.

#### 15. Property Vegetation Plans

If the land is land to which a property vegetation plan approved under Part 4 of the *Native Vegetation Act 2003 (and that continues in force)* applies, a statement to that effect (but only if the City has been notified of the existence of the plan by the person or body that approved the plan under that Act).

No Property Vegetation Plan applies to the land.

#### 16. Private Land Conservation Agreements

If the land is a biodiversity stewardship site under a biodiversity stewardship agreement under Part 5, of the *Biodiversity Conservation Act 2016*, a statement to that effect (but only if the City has been notified of the existence of the agreement by the Chief Executive of the Office of Environment and Heritage).

*Note: Biodiversity stewardship agreements include biobanking agreements under Part 7A of the Threatened Species Conservation Act 1995 that are taken to be biodiversity stewardship agreements under Part 5 of the Biodiversity Conservation Act 2016.*

Council has not been notified of the existence of a biodiversity stewardship agreement.

#### 17. Biodiversity certified land

If the land is biodiversity certified land under Part 8 of the *Biodiversity Conservation Act 2016*, a statement to that effect.

*Note: Biodiversity certified land includes land certified under Part 7AA of the Threatened Species Conservation Act 1995 that is taken to be certified under Part 8 of the Biodiversity Conservation Act 2016.*

No

#### 18. Orders under Trees (Disputes between Neighbours) Act 2006

Whether an order been made under the *Trees (Disputes Between Neighbours) Act 2006* to carry out work in relation to a tree on the land (but only if the City has been notified of the order).

No orders under the *Trees (Disputes between Neighbours) Act 2006* have been made in relation to a tree on the land.

## 19. Annual Charges under Local Government Act 1993 for coastal protection services that relate to existing coastal protection works

In relation to a coastal council—whether the owner (or any previous owner) of the land has consented in writing to the land being subject to annual charges under section 496B of the Local Government Act 1993 for coastal protection services that relate to existing coastal protection works (within the meaning of section 553B of that Act).

No

Note: “Existing coastal protection works” are works to reduce the impact of coastal hazards on land (such as seawalls, revetments, groynes and beach nourishment) that existed before the commencement of section 553B of the Local Government Act 1993.

## 20. Western Sydney Aerotropolis

[State Environmental Planning Policy \(Precincts—Western Parkland City\) 2021](#) is not applicable.

## 21. Development Consent conditions for seniors housing

If [State Environmental Planning Policy \(Housing\) 2021](#), Chapter 3, Part 5 applies to the land, any conditions of a development consent granted after 11 October 2007 in relation to the land that are of the kind set out in that Policy, section 88(2).

There have been no development consents issued upon the land since 11 October 2007 for the purposes of housing for seniors and people with a disability.

*Note: Development consents for seniors housing may exist on allotments that existed prior to any subdivision that resulted in this allotment. Further information on historical land parcels may be obtained by submitting the associated form on Council’s website.*

## 22. Site compatibility certificates and development consent conditions for affordable rental housing

- (1) Is there a valid site compatibility certificate under [State Environmental Planning Policy \(Housing\) 2021](#), or a former site compatibility certificate, but only to the extent that the City has been so notified of the certificate, in respect of proposed development on the land?

City of Coffs Harbour has no record of a current site compatibility certificate (affordable rental housing) applying to the subject land. For further information, please contact the Department of Planning, Industry and Environment.

- (2) Are there any terms of a kind referred to in section 21(1) or 40(1) of [State Environmental Planning Policy \(Housing\) 2021](#), or in clause 17(1) or 38(1) of [State Environmental Planning Policy \(Affordable Rental Housing\) 2009](#) that have been imposed as a condition of consent to a development application in respect of the land?

No.

*Note: Development consents for affordable rental housing may exist on allotments that existed prior to any subdivision that resulted in this allotment. Further information on historical land parcels may be obtained by submitting the associated form on Council's website.*

### 23. Contaminated Land

Are any of the following matters prescribed by Section 59(2) of the *Contaminated Land Management Act 1997* applicable to the land:

(a) Is the land to which the certificate relates significantly contaminated land?

No

(b) Is the land to which the certificate relates subject to a management order?

No

(c) Is the land to which the certificate relates subject to an approved voluntary management proposal?

No

(d) Is the land to which the certificate relates subject to an ongoing maintenance order?

No

(e) Is the land to which the certificate relates subject to a site audit statement that has been provided to the City at any time?

No

*Note: This question relates to contaminated land under the Contaminated Land Management Act 1997, and does not indicate previous contaminating land uses such as banana cultivation. The presence of banana contaminated land may be indicated on a Section 10.7 (5) certificate and through the City's online mapping tool.*

*On 1 December 2022, Business and Industrial zones will be replaced by the new Employment zones under the Standard Instrument (Local Environmental Plans) Order 2006. The Department of Planning and Environment is currently exhibiting details of how each Local Environmental Plan that includes a current Business or Industrial zone will be amended to use the new Employment zones. The Explanation of Intended Effect (EIE) and a searchable web tool that displays the current and proposed zone for land covered in this public exhibition is available on the [Planning Portal](#).*

The *Environmental Planning and Assessment Amendment Act 1997* commenced operation on 1 July 1998. As a consequence of this Act the information contained in this certificate needs to be read in conjunction with the provisions of the *Environmental Planning and Assessment (Amendment) Regulation 1998*, *Environmental Planning and Assessment (Further Amendment) Regulation 1998* and *Environmental Planning and Assessment (Savings and Transitional) Regulation 1998*.

The above information has been taken from the City's records but the City cannot accept responsibility for any omission or inaccuracy.

For further information regarding this Certificate, please contact the City on 6648 4000.

Andrew Beswick  
General Manager (Acting)

# SEWERAGE CONNECTION PLAN

PN 2199190

Owner: KIRKMAN

No: 4642

Plumbing: TONY THORP

House No: 254

NOTE: This diagram has been compiled on the best available information, but can only be taken as a guide. The exact location of junctions should be physically determined on site prior to any work commencing.

Street: SAWTELL ROAD

Locality: BOAMBEE EAST

Lot: 1

D.P.: 1012289

Sheet No: MAP 62

All plumbing and draining work shown on Diagram must be carried out in accordance with the provisions of Local Government (Water, Sewerage and Drainage) Regulation 1993, and to the satisfaction of the Council.  
**STORMWATER IS NOT TO BE CONNECTED WITH SEWER.**

Junction about OUT OF DEAD END from down stream manhole. Depth .....

**REFERENCE:**

- 1. Kitchen Sink
- 2. Basin
- 3. Tubs
- 4. Bath Waste
- 5. Water Closet
- 6. Grease Interceptor Trap

- 7. Shower Recess
- 8. Cleaners Sink
- 9. Urinal
- I.O. Inspection Opening
- G.T. Gully Trap

- D.F.W. Dry Floor Waste
- T.O. Tap Over
- E.V. Educt Vent
- I.S. Inspection Shaft
- S.T. Stack
- F.W. Floor Waste
- S.D.V. SEWER DUCT VENT

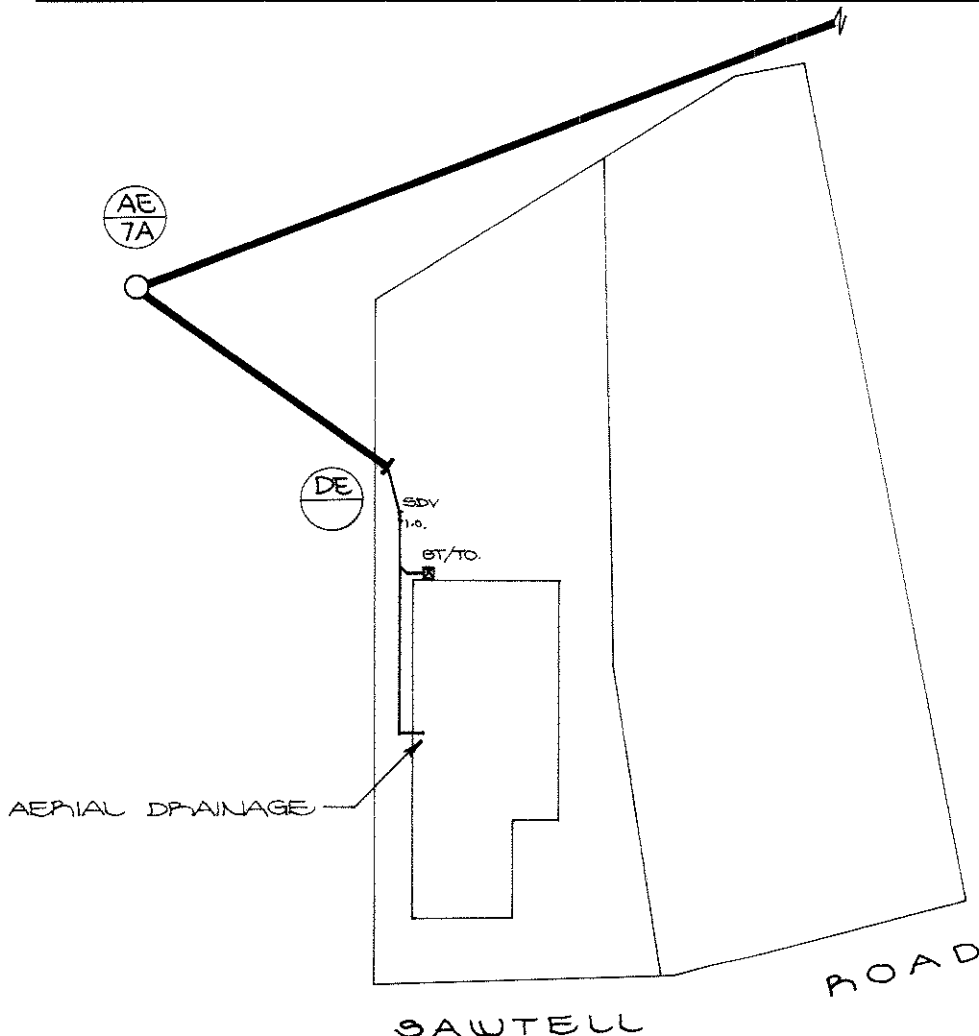

Drawn by JANET ANDREWS

Scale 1:500

Dated, 10 AUGUST 2001

*[Signature]*  
 Environmental Health and Building Surveyor