

11A Wilcannia Way

Hoxton Park NSW 2171

Draft Contract

McGrath

Contract for the sale and purchase of land 2018 edition

TERM	MEANING OF TERM	NSW Duty:
vendor's agent	MCGRATH REAL ESTATE LIVERPOOL 265B Macquarie Street Liverpool NSW 2170	phone (02) 9824 1100 fax (02) 9824 1120 ref Jessica Baron
co-agent	Not Applicable	
vendor	RAMI BARGHOUT AND RIMA BARGHOUT	
vendor's solicitor	MARSDENS LAW GROUP Suite 13, Library Plaza, 170 George Street, Liverpool NSW 2170 PO Box 95 Liverpool NSW 1871 DX 5047 Liverpool Email: dmosca@marsdens.net.au	phone (02) 9601 5666 fax (02) 4626 4826 ref DM151527
date for completion	42 nd Day after the Contract Date	
land (address, plan details and title reference)	11A WILCANNIA WAY, HOXTON PARK NSW 2171 Registered Plan: Lot 2381 in Deposited Plan 872550 Folio Identifier 2381/872550 <input checked="" type="checkbox"/> VACANT POSSESSION <input type="checkbox"/> subject to existing tenancies	
improvements	<input checked="" type="checkbox"/> HOUSE <input checked="" type="checkbox"/> garage <input type="checkbox"/> carport <input type="checkbox"/> home unit <input type="checkbox"/> carspace <input type="checkbox"/> storage space <input type="checkbox"/> none <input type="checkbox"/> other:	
attached copies	<input checked="" type="checkbox"/> documents in the List of Documents as marked or numbered: <input type="checkbox"/> other documents:	

A real estate agent is permitted by legislation to fill up the items in this box in a sale of residential property.

inclusions	<input checked="" type="checkbox"/> blinds	<input checked="" type="checkbox"/> dishwasher	<input checked="" type="checkbox"/> light fittings	<input checked="" type="checkbox"/> stove
	<input checked="" type="checkbox"/> built-in wardrobes	<input checked="" type="checkbox"/> fixed floor coverings	<input type="checkbox"/> range hood	<input type="checkbox"/> pool equipment
	<input checked="" type="checkbox"/> clothes line	<input checked="" type="checkbox"/> insect screens	<input type="checkbox"/> solar panels	<input checked="" type="checkbox"/> TV antenna
	<input type="checkbox"/> curtains	<input checked="" type="checkbox"/> other: Air Conditioner, Fans (with lights), 2 x free standing wardrobes, Alarm		
exclusions				
purchaser				
purchaser's solicitor				phone fax ref
price	\$			
deposit	\$	(10% of the price, unless otherwise stated)		
balance	\$			
contract date	(if not stated, the date this contract was made)			

buyer's agent

vendor

witness

GST AMOUNT (optional)
The price includes
GST of: \$

purchaser

JOINT TENANTS tenants in common in unequal shares

witness

Choices

- Vendor agrees to accept a *deposit bond* (clause 3) NO yes
 Proposed *electronic transaction* (clause 30) no YES
 Parties agree that the deposit be invested (clause 2.9) NO yes

Tax information (the parties promise this is correct as far as each party is aware)

- Land tax is adjustable NO yes
 GST: Taxable supply NO yes in full yes to an extent
 Margin scheme will be used in making the taxable supply NO yes

This sale is not a taxable supply because (one or more of the following may apply) the sale is:

- not made in the course or furtherance of an enterprise that the vendor carries on (section 9-5(b))
 by a vendor who is neither registered nor required to be registered for GST (section 9-5(d))
 GST-free because the sale is the supply of a going concern under section 38-325
 GST-free because the sale is subdivided farm land or farm land supplied for farming under Subdivision 38-O
 input taxed because the sale is of eligible residential premises (sections 40-65, 40-75(2) and 195-1)

- Purchaser must make an *RW payment* (residential withholding payment) NO yes
 (if yes, vendor must provide further details)

If the further details below are not fully completed at the contract date, the vendor must provide all these details in a separate notice within 14 days of the contract date.

***RW payment* (residential withholding payment) – further details**

Frequently the supplier will be the vendor. However, sometimes further information will be required as to which entity is liable for GST, for example, if the vendor is part of a GST group or a participant in a GST joint venture.

Supplier's name:

Supplier's ABN:

Supplier's business address:

Supplier's email address:

Supplier's phone number:

Supplier's proportion of *RW payment*:

If more than one supplier, provide the above details for each supplier.

Amount purchaser must pay – price multiplied by the *RW rate* (residential withholding rate): \$

Amount must be paid: AT COMPLETION at another time (specify):

Is any of the consideration not expressed as an amount in money? NO yes

If "yes", the GST inclusive market value of the non-monetary consideration: \$

Other details (including those required by regulation or the ATO forms):

List of Documents

General

- 1 property certificate for the land
- 2 plan of the land
- 3 unregistered plan of the land
- 4 plan of land to be subdivided
- 5 document that is to be lodged with a relevant plan
- 6 section 10.7(2) planning certificate (Environmental Planning and Assessment Act 1979)
- 7 additional information included in that certificate under section 10.7(5)
- 8 sewerage infrastructure location diagram (service location diagram)
- 9 sewerage lines location diagram (sewerage service diagram)
- 10 document that created or may have created an easement, profit à prendre, restriction on use or positive covenant disclosed in this contract
- 11 *planning agreement*
- 12 section 88G certificate (positive covenant)
- 13 survey report
- 14 building information certificate or building certificate given under *legislation*
- 15 lease (with every relevant memorandum or variation)
- 16 other document relevant to tenancies
- 17 licence benefiting the land
- 18 old system document
- 19 Crown purchase statement of account
- 20 building management statement
- 21 form of requisitions
- 22 *clearance certificate*
- 23 land tax certificate

Home Building Act 1989

- 24 insurance certificate
- 25 brochure or warning
- 26 evidence of alternative indemnity cover

Swimming Pools Act 1992

- 27 certificate of compliance
- 28 evidence of registration
- 29 relevant occupation certificate
- 30 certificate of non-compliance
- 31 detailed reasons of non-compliance

Strata or community title (clause 23 of the contract)

- 32 property certificate for strata common property
- 33 plan creating strata common property
- 34 strata by-laws
- 35 strata development contract or statement
- 36 strata management statement
- 37 strata renewal proposal
- 38 strata renewal plan
- 39 leasehold strata - lease of lot and common property
- 40 property certificate for neighbourhood property
- 41 plan creating neighbourhood property
- 42 neighbourhood development contract
- 43 neighbourhood management statement
- 44 property certificate for precinct property
- 45 plan creating precinct property
- 46 precinct development contract
- 47 precinct management statement
- 48 property certificate for community property
- 49 plan creating community property
- 50 community development contract
- 51 community management statement
- 52 document disclosing a change of by-laws
- 53 document disclosing a change in a development or management contract or statement
- 54 document disclosing a change in boundaries
- 55 information certificate under Strata Schemes Management Act 2015
- 56 information certificate under Community Land Management Act 1989
- 57 document relevant to off-the-plan sale

Other

- 58 Other:

HOLDER OF STRATA OR COMMUNITY TITLE RECORDS – Name, address, email address and telephone number

IMPORTANT NOTICE TO VENDORS AND PURCHASERS

Before signing this contract you should ensure that you understand your rights and obligations, some of which are not written in this contract but are implied by law.

WARNING—SMOKE ALARMS

The owners of certain types of buildings and strata lots must have smoke alarms (or in certain cases heat alarms) installed in the building or lot in accordance with regulations under the *Environmental Planning and Assessment Act 1979*. It is an offence not to comply. It is also an offence to remove or interfere with a smoke alarm or heat alarm. Penalties apply.

WARNING—LOOSE-FILL ASBESTOS INSULATION

Before purchasing land that includes any residential premises (within the meaning of Division 1A of Part 8 of the *Home Building Act 1989*) built before 1985, a purchaser is strongly advised to consider the possibility that the premises may contain loose-fill asbestos insulation (within the meaning of Division 1A of Part 8 of the *Home Building Act 1989*). In particular, a purchaser should:

- (a) search the Register required to be maintained under Division 1A of Part 8 of the *Home Building Act 1989*, and
- (b) ask the relevant local council whether it holds any records showing that the residential premises contain loose-fill asbestos insulation.

For further information about loose-fill asbestos insulation (including areas in which residential premises have been identified as containing loose-fill asbestos insulation), contact NSW Fair Trading.

77A WILCANNIA

COOLING OFF PERIOD (PURCHASER'S RIGHTS)

1. This is the statement required by section 66X of the *Conveyancing Act 1919* and applies to a contract for the sale of residential property.
2. The purchaser may rescind the contract at any time before 5 p.m. on the fifth business day after the day on which the contract was made, EXCEPT in the circumstances listed in paragraph 3.
3. There is NO COOLING OFF PERIOD:
 - (a) if, at or before the time the contract is made, the purchaser gives to the vendor (or the vendor's solicitor or agent) a certificate that complies with section 66W of the Act, or
 - (b) if the property is sold by public auction, or
 - (c) if the contract is made on the same day as the property was offered for sale by public auction but passed in, or
 - (d) if the contract is made in consequence of the exercise of an option to purchase the property, other than an option that is void under section 66ZG of the Act.
4. A purchaser exercising the right to cool off by rescinding the contract will forfeit to the vendor 0.25% of the purchase price of the property. The vendor is entitled to recover the amount forfeited from any amount paid by the purchaser as a deposit under the contract and the purchaser is entitled to a refund of any balance.

DISPUTES

If you get into a dispute with the other party, the Law Society and Real Estate Institute encourage you to use informal procedures such as negotiation, independent expert appraisal, the Law Society Conveyancing Dispute Resolution Scheme or mediation (for example mediation under the Law Society Mediation Program).

AUCTIONS

Regulations made under the Property, Stock and Business Agents Act 2002 prescribe a number of conditions applying to sales by auction.

WARNINGS

1. Various Acts of Parliament and other matters can affect the rights of the parties to this contract. Some important matters are actions, claims, decisions, licences, notices, orders, proposals or rights of way involving:

Australian Taxation Office
 Council
 County Council
 Department of Planning and Environment
 Department of Primary Industries
 East Australian Pipeline Limited
 Electricity and gas
 Land & Housing Corporation
 Local Land Services
 NSW Department of Education

NSW Fair Trading
 NSW Public Works Advisory
 Office of Environment and Heritage
 Owner of adjoining land
 Privacy
 Roads and Maritime Services
 Subsidence Advisory NSW
 Telecommunications
 Transport for NSW
 Water, sewerage or drainage authority

If you think that any of these matters affects the property, tell your solicitor.

2. A lease may be affected by the Agricultural Tenancies Act 1990, the Residential Tenancies Act 2010 or the Retail Leases Act 1994.
3. If any purchase money is owing to the Crown, it will become payable before obtaining consent, or if no consent is needed, when the transfer is registered.
4. If a consent to transfer is required under legislation, see clause 27 as to the obligations of the parties.
5. The vendor should continue the vendor's insurance until completion. If the vendor wants to give the purchaser possession before completion, the vendor should first ask the insurer to confirm this will not affect the insurance.
6. The purchaser will usually have to pay stamp duty (and sometimes surcharge purchaser duty) on this contract. If duty is not paid on time, a purchaser may incur penalties.
7. If the purchaser agrees to the release of deposit, the purchaser's right to recover the deposit may stand behind the rights of others (for example the vendor's mortgagee).
8. The purchaser should arrange insurance as appropriate.
9. Some transactions involving personal property may be affected by the Personal Property Securities Act 2009.
10. A purchaser should be satisfied that finance will be available at the time of completing the purchase.
11. Where the market value of the property is at or above a legislated amount, the purchaser may have to comply with a foreign resident capital gains withholding payment obligation (even if the vendor is not a foreign resident). If so, this will affect the amount available to the vendor on completion.
12. Purchasers of some residential properties may have to withhold part of the purchase price to be credited towards the GST liability of the vendor. If so, this will also affect the amount available to the vendor.

The vendor sells and the purchaser buys the *property* for the price under these provisions instead of Schedule 3 Conveyancing Act 1919, subject to any *legislation* that cannot be excluded.

1 Definitions (a term in italics is a defined term)

In this contract, these terms (in any form) mean –

<i>adjustment date</i>	the earlier of the giving of possession to the purchaser or completion;
<i>bank</i>	the Reserve Bank of Australia or an authorised deposit-taking institution which is a bank, a building society or a credit union;
<i>business day</i>	any day except a bank or public holiday throughout NSW or a Saturday or Sunday;
<i>cheque</i>	a cheque that is not postdated or stale;
<i>clearance certificate</i>	a certificate within the meaning of s14-220 of Schedule 1 to the <i>TA Act</i> , that covers one or more days falling within the period from and including the contract date to completion;
<i>deposit-bond</i>	a deposit bond or guarantee from an issuer, with an expiry date and for an amount each approved by the vendor;
<i>depositholder</i>	vendor's agent (or if no vendor's agent is named in this contract, the vendor's <i>solicitor</i> , or if no vendor's <i>solicitor</i> is named in this contract, the buyer's agent);
<i>document of title</i>	document relevant to the title or the passing of title;
<i>FRCGW percentage</i>	the percentage mentioned in s14-200(3)(a) of Schedule 1 to the <i>TA Act</i> (12.5% as at 1 July 2017);
<i>GST Act</i>	A New Tax System (Goods and Services Tax) Act, 1999;
<i>GST rate</i>	the rate mentioned in s4 of A New Tax System (Goods and Services Tax Imposition - General) Act 1999 (10% as at 1 July 2000);
<i>legislation</i>	an Act or a by-law, ordinance, regulation or rule made under an Act,
<i>normally</i>	subject to any other provision of this contract;
<i>party</i>	each of the vendor and the purchaser;
<i>property</i>	the land, the improvements, all fixtures and the inclusions, but not the exclusions;
<i>planning agreement</i>	a valid voluntary agreement within the meaning of s7.4 of the Environmental Planning and Assessment Act 1979, entered into in relation to the <i>property</i> ;
<i>requisition</i>	an objection, question or requisition (but the term does not include a claim);
<i>remittance amount</i>	the lesser of the <i>FRCGW percentage</i> of the price (inclusive of GST, if any) and the amount specified in a <i>variation served by a party</i> ;
<i>rescind</i>	rescind this contract from the beginning;
<i>RW payment</i>	a payment which the purchaser must make under s14-250 of Schedule 1 to the <i>TA Act</i> (the price multiplied by the <i>RW rate</i>);
<i>RW rate</i>	the rate determined under ss14-250(6), (8) or (9) of Schedule 1 to the <i>TA Act</i> (as at 1 July 2018, usually, 7% of the price if the margin scheme applies, 1/11 th if not);
<i>serve</i>	serve in writing on the other <i>party</i> ;
<i>settlement cheque</i>	an unendorsed <i>cheque</i> made payable to the person to be paid and – <ul style="list-style-type: none"> • issued by a <i>bank</i> and drawn on itself; or • if authorised in writing by the vendor or the vendor's <i>solicitor</i>, some other <i>cheque</i>;
<i>solicitor</i>	in relation to a <i>party</i> , the <i>party's</i> solicitor or licensed conveyancer named in this contract or in a notice <i>served by the party</i> ;
<i>TA Act</i>	Taxation Administration Act 1953;
<i>terminate</i>	terminate this contract for breach;
<i>variation</i>	a variation made under s14-235 of Schedule 1 to the <i>TA Act</i> ;
<i>within</i>	in relation to a period, at any time before or during the period; and
<i>work order</i>	a valid direction, notice or order that requires work to be done or money to be spent on or in relation to the <i>property</i> or any adjoining footpath or road (but the term does not include a notice under s22E of the Swimming Pools Act 1992 or clause 18B of the Swimming Pools Regulation 2008).

2 Deposit and other payments before completion

- 2.1 The purchaser must pay the deposit to the *depositholder* as stakeholder.
- 2.2 *Normally*, the purchaser must pay the deposit on the making of this contract, and this time is essential.
- 2.3 If this contract requires the purchaser to pay any of the deposit by a later time, that time is also essential.
- 2.4 The purchaser can pay any of the deposit by giving cash (up to \$2,000) or by unconditionally giving a *cheque* to the *depositholder* or to the vendor, vendor's agent or vendor's *solicitor* for sending to the *depositholder*.
- 2.5 If any of the deposit is not paid on time or a *cheque* for any of the deposit is not honoured on presentation, the vendor can *terminate*. This right to *terminate* is lost as soon as the deposit is paid in full.
- 2.6 If the vendor accepts a bond or guarantee for the deposit, clauses 2.1 to 2.5 do not apply.
- 2.7 If the vendor accepts a bond or guarantee for part of the deposit, clauses 2.1 to 2.5 apply only to the balance.

- 2.8 If any of the deposit or of the balance of the price is paid before completion to the vendor or as the vendor directs, it is a charge on the land in favour of the purchaser until *termination* by the vendor or completion, subject to any existing right.
- 2.9 If each *party* tells the *depositholder* that the deposit is to be invested, the *depositholder* is to invest the deposit (at the risk of the *party* who becomes entitled to it) with a *bank*, in an interest-bearing account in NSW, payable at call, with interest to be reinvested, and pay the interest to the *parties* equally, after deduction of all proper government taxes and financial institution charges and other charges.
- 3 Deposit-bond**
- 3.1 This clause applies only if this contract says the vendor has agreed to accept a *deposit-bond* for the deposit (or part of it).
- 3.2 The purchaser must provide the original *deposit-bond* to the vendor's *solicitor* (or if no *solicitor* the *depositholder*) at or before the making of this contract and this time is essential.
- 3.3 If the *deposit-bond* has an expiry date and completion does not occur by the date which is 14 days before the expiry date, the purchaser must serve a replacement *deposit-bond* at least 7 days before the expiry date. The time for service is essential.
- 3.4 The vendor must approve a replacement *deposit-bond* if –
- 3.4.1 it is from the same issuer and for the same amount as the earlier *deposit-bond*; and
- 3.4.2 it has an expiry date at least three months after its date of issue.
- 3.5 A breach of clauses 3.2 or 3.3 entitles the vendor to *terminate*. The right to *terminate* is lost as soon as –
- 3.5.1 the purchaser serves a replacement *deposit-bond*; or
- 3.5.2 the deposit is paid in full under clause 2.
- 3.6 Clauses 3.3 and 3.4 can operate more than once.
- 3.7 If the purchaser serves a replacement *deposit-bond*, the vendor must serve the earlier *deposit-bond*.
- 3.8 The amount of any *deposit-bond* does not form part of the price for the purposes of clause 16.7.
- 3.9 The vendor must give the purchaser the *deposit-bond* –
- 3.9.1 on completion; or
- 3.9.2 if this contract is *rescinded*.
- 3.10 If this contract is *terminated* by the vendor –
- 3.10.1 normally, the vendor can immediately demand payment from the issuer of the *deposit-bond*; or
- 3.10.2 if the purchaser serves prior to *termination* a notice disputing the vendor's right to *terminate*, the vendor must forward the *deposit-bond* (or its proceeds if called up) to the *depositholder* as stakeholder.
- 3.11 If this contract is *terminated* by the purchaser –
- 3.11.1 normally, the vendor must give the purchaser the *deposit-bond*; or
- 3.11.2 if the vendor serves prior to *termination* a notice disputing the purchaser's right to *terminate*, the vendor must forward the *deposit-bond* (or its proceeds if called up) to the *depositholder* as stakeholder.
- 4 Transfer**
- 4.1 Normally, the purchaser must serve at least 14 days before the date for completion –
- 4.1.1 the form of transfer; and
- 4.1.2 particulars required to register any mortgage or other dealing to be lodged with the transfer by the purchaser or the purchaser's mortgagee.
- 4.2 If any information needed for the form of transfer is not disclosed in this contract, the vendor must serve it.
- 4.3 If the purchaser serves a form of transfer and the transferee is not the purchaser, the purchaser must give the vendor a direction signed by the purchaser personally for this form of transfer.
- 4.4 The vendor can require the purchaser to include a form of covenant or easement in the transfer only if this contract contains the wording of the proposed covenant or easement, and a description of the land benefited.
- 5 Requisitions**
- 5.1 If a form of *requisitions* is attached to this contract, the purchaser is taken to have made those *requisitions*.
- 5.2 If the purchaser is or becomes entitled to make any other *requisition*, the purchaser can make it only by serving it –
- 5.2.1 if it arises out of this contract or it is a general question about the *property* or title - within 21 days after the contract date;
- 5.2.2 if it arises out of anything served by the vendor - within 21 days after the later of the contract date and that service; and
- 5.2.3 in any other case - within a reasonable time.
- 6 Error or misdescription**
- 6.1 The purchaser can (but only before completion) claim compensation for an error or misdescription in this contract (as to the *property*, the title or anything else and whether substantial or not).
- 6.2 This clause applies even if the purchaser did not take notice of or rely on anything in this contract containing or giving rise to the error or misdescription.
- 6.3 However, this clause does not apply to the extent the purchaser knows the true position.

7 Claims by purchaser

The purchaser can make a claim (including a claim under clause 6) before completion only by *-serving* it with a statement of the amount claimed, and if the purchaser makes one or more claims before completion –

- 7.1 the vendor can *rescind* if in the case of claims that are not claims for delay –
- 7.1.1 the total amount claimed exceeds 5% of the price;
 - 7.1.2 the vendor *serves* notice of intention to *rescind*; and
 - 7.1.3 the purchaser does not *serve* notice waiving the claims *within* 14 days after that *service*; and
- 7.2 if the vendor does not *rescind*, the *parties* must complete and if this contract is completed –
- 7.2.1 the lesser of the total amount claimed and 10% of the price must be paid out of the price to and held by the *depositholder* until the claims are finalised or lapse;
 - 7.2.2 the amount held is to be invested in accordance with clause 2.9;
 - 7.2.3 the claims must be finalised by an arbitrator appointed by the *parties* or, if an appointment is not made *within* 1 month of completion, by an arbitrator appointed by the President of the Law Society at the request of a *party* (in the latter case the *parties* are bound by the terms of the Conveyancing Arbitration Rules approved by the Law Society as at the date of the appointment);
 - 7.2.4 the purchaser is not entitled, in respect of the claims, to more than the total amount claimed and the costs of the purchaser;
 - 7.2.5 net interest on the amount held must be paid to the *parties* in the same proportion as the amount held is paid; and
 - 7.2.6 if the *parties* do not appoint an arbitrator and neither *party* requests the President to appoint an arbitrator *within* 3 months after completion, the claims lapse and the amount belongs to the vendor.

8 Vendor's rights and obligations

8.1 The vendor can *rescind* if –

- 8.1.1 the vendor is, on reasonable grounds, unable or unwilling to comply with a *requisition*;
- 8.1.2 the vendor *serves* a notice of intention to *rescind* that specifies the *requisition* and those grounds; and
- 8.1.3 the purchaser does not *serve* a notice waiving the *requisition* *within* 14 days after that *service*.

8.2 If the vendor does not comply with this contract (or a notice under or relating to it) in an essential respect, the purchaser can *terminate* by *-serving* a notice. After the *termination* –

- 8.2.1 the purchaser can recover the deposit and any other money paid by the purchaser under this contract;
- 8.2.2 the purchaser can sue the vendor to recover damages for breach of contract; and
- 8.2.3 if the purchaser has been in possession a *party* can claim for a reasonable adjustment.

9 Purchaser's default

If the purchaser does not comply with this contract (or a notice under or relating to it) in an essential respect, the vendor can *terminate* by *-serving* a notice. After the *termination* the vendor can –

- 9.1 keep or recover the deposit (to a maximum of 10% of the price);
- 9.2 hold any other money paid by the purchaser under this contract as security for anything recoverable under this clause –
 - 9.2.1 for 12 months after the *termination*; or
 - 9.2.2 if the vendor commences proceedings under this clause *within* 12 months, until those proceedings are concluded; and
- 9.3 sue the purchaser either –
 - 9.3.1 where the vendor has resold the *property* under a contract made *within* 12 months after the *termination*, to recover –
 - the deficiency on resale (with credit for any of the deposit kept or recovered and after allowance for any capital gains tax or goods and services tax payable on anything recovered under this clause); and
 - the reasonable costs and expenses arising out of the purchaser's non-compliance with this contract or the notice and of resale and any attempted resale; or
 - 9.3.2 to recover damages for breach of contract.

10 Restrictions on rights of purchaser

10.1 The purchaser cannot make a claim or *requisition* or *rescind* or *terminate* in respect of –

- 10.1.1 the ownership or location of any fence as defined in the Dividing Fences Act 1991;
- 10.1.2 a service for the *property* being a joint service or passing through another *property*, or any service for another *property* passing through the *property* ('service' includes air, communication, drainage, electricity, garbage, gas, oil, radio, sewerage, telephone, television or water service);
- 10.1.3 a wall being or not being a party wall in any sense of that term or the *property* being affected by an easement for support or not having the benefit of an easement for support;
- 10.1.4 any change in the *property* due to fair wear and tear before completion;

- 10.1.5 a promise, representation or statement about this contract, the *property* or the title, not set out or referred to in this contract;
- 10.1.6 a condition, exception, reservation or restriction in a Crown grant;
- 10.1.7 the existence of any authority or licence to explore or prospect for gas, minerals or petroleum;
- 10.1.8 any easement or restriction on use the substance of either of which is disclosed in this contract or any non-compliance with the easement or restriction on use; or
- 10.1.9 anything the substance of which is disclosed in this contract (except a caveat, charge, mortgage, priority notice or writ).
- 10.2 The purchaser cannot *rescind* or *terminate* only because of a defect in title to or quality of the inclusions.
- 10.3 *Normally*, the purchaser cannot make a claim or *requisition* or *rescind* or *terminate* or require the vendor to change the nature of the title disclosed in this contract (for example, to remove a caution evidencing qualified title, or to lodge a plan of survey as regards limited title).
- 11 Compliance with work orders**
- 11.1 *Normally*, the vendor must by completion comply with a *work order* made on or before the contract date and if this contract is completed the purchaser must comply with any other *work order*.
- 11.2 If the purchaser complies with a *work order*, and this contract is *rescinded* or *terminated*, the vendor must pay the expense of compliance to the purchaser.
- 12 Certificates and inspections**
- The vendor must do everything reasonable to enable the purchaser, subject to the rights of any tenant –
- 12.1 to have the *property* inspected to obtain any certificate or report reasonably required;
- 12.2 to apply (if necessary in the name of the vendor) for –
- 12.2.1 any certificate that can be given in respect of the *property* under *legislation*; or
- 12.2.2 a copy of any approval, certificate, consent, direction, notice or order in respect of the *property* given under *legislation*, even if given after the contract date; and
- 12.3 to make 1 inspection of the *property* in the 3 days before a time appointed for completion.
- 13 Goods and services tax (GST)**
- 13.1 Terms used in this clause which are not defined elsewhere in this contract and have a defined meaning in the *GST Act* have the same meaning in this clause.
- 13.2 *Normally*, if a party must pay the price or any other amount to the other party under this contract, GST is not to be added to the price or amount.
- 13.3 If under this contract a party must make an adjustment or payment for an expense of another party or pay an expense payable by or to a third party (for example, under clauses 14 or 20.7) –
- 13.3.1 the party must adjust or pay on completion any GST added to or included in the expense; but
- 13.3.2 the amount of the expense must be reduced to the extent the party receiving the adjustment or payment (or the representative member of a GST group of which that party is a member) is entitled to an input tax credit for the expense; and
- 13.3.3 if the adjustment or payment under this contract is consideration for a taxable supply, an amount for GST must be added at the *GST rate*.
- 13.4 If this contract says this sale is the supply of a going concern –
- 13.4.1 the parties agree the supply of the *property* is a supply of a going concern;
- 13.4.2 the vendor must, between the contract date and completion, carry on the enterprise conducted on the land in a proper and business-like way;
- 13.4.3 if the purchaser is not registered by the date for completion, the parties must complete and the purchaser must pay on completion, in addition to the price, an amount being the price multiplied by the *GST rate* ("the retention sum"). The retention sum is to be held by the *depositholder* and dealt with as follows –
- if within 3 months of completion the purchaser serves a letter from the Australian Taxation Office stating the purchaser is registered with a date of effect of registration on or before completion, the *depositholder* is to pay the retention sum to the purchaser; but
 - if the purchaser does not serve that letter within 3 months of completion, the *depositholder* is to pay the retention sum to the vendor; and
- 13.4.4 if the vendor, despite clause 13.4.1, serves a letter from the Australian Taxation Office stating the vendor has to pay GST on the supply, the purchaser must pay to the vendor on demand the amount of GST assessed.
- 13.5 *Normally*, the vendor promises the margin scheme will not apply to the supply of the *property*.
- 13.6 If this contract says the margin scheme is to apply in making the taxable supply, the parties agree that the margin scheme is to apply to the sale of the *property*.
- 13.7 If this contract says the sale is not a taxable supply –
- 13.7.1 the purchaser promises that the *property* will not be used and represents that the purchaser does not intend the *property* (or any part of the *property*) to be used in a way that could make the sale a taxable supply to any extent; and

- 13.7.2 the purchaser must pay the vendor on completion in addition to the price an amount calculated by multiplying the price by the *GST* rate if this sale is a taxable supply to any extent because of –
- a breach of clause 13.7.1; or
 - something else known to the purchaser but not the vendor.
- 13.8 If this contract says this sale is a taxable supply in full and does not say the margin scheme applies to the *property*, the vendor must pay the purchaser on completion an amount of one-eleventh of the price if –
- 13.8.1 this sale is not a taxable supply in full; or
- 13.8.2 the margin scheme applies to the *property* (or any part of the *property*).
- 13.9 If this contract says this sale is a taxable supply to an extent –
- 13.9.1 clause 13.7.1 does not apply to any part of the *property* which is identified as being a taxable supply; and
- 13.9.2 the payments mentioned in clauses 13.7 and 13.8 are to be recalculated by multiplying the relevant payment by the proportion of the price which represents the value of that part of the *property* to which the clause applies (the proportion to be expressed as a number between 0 and 1). Any evidence of value must be obtained at the expense of the vendor.
- 13.10 *Normally*, on completion the vendor must give the recipient of the supply a tax invoice for any taxable supply by the vendor by or under this contract.
- 13.11 The vendor does not have to give the purchaser a tax invoice if the margin scheme applies to a taxable supply.
- 13.12 If the vendor is liable for *GST* on rents or profits due to issuing an invoice or receiving consideration before completion, any adjustment of those amounts must exclude an amount equal to the vendor's *GST* liability.
- 13.13 If the purchaser must make an *RW* payment the purchaser must –
- 13.13.1 at least 5 days before the date for completion, *serve* evidence of submission of an *RW* payment notification form to the Australian Taxation Office by the purchaser or, if a direction under clause 4.3 has been *served*, by the transferee named in the transfer *served* with that direction;
- 13.13.2 produce on completion a *settlement cheque* for the *RW* payment payable to the Deputy Commissioner of Taxation;
- 13.13.3 forward the *settlement cheque* to the payee immediately after completion; and
- 13.13.4 *serve* evidence of receipt of payment of the *RW* payment.
- 14 Adjustments**
- 14.1 *Normally*, the vendor is entitled to the rents and profits and will be liable for all rates, water, sewerage and drainage service and usage charges, land tax, levies and all other periodic outgoings up to and including the *adjustment date* after which the purchaser will be entitled and liable.
- 14.2 The *parties* must make any necessary adjustment on completion.
- 14.3 If an amount that is adjustable under this contract has been reduced under *legislation*, the *parties* must on completion adjust the reduced amount.
- 14.4 The *parties* must not adjust surcharge land tax (as defined in the Land Tax Act 1956) but must adjust any other land tax for the year current at the *adjustment date* –
- 14.4.1 only if land tax has been paid or is payable for the year (whether by the vendor or by a predecessor in title) and this contract says that land tax is adjustable;
- 14.4.2 by adjusting the amount that would have been payable if at the start of the year –
- the person who owned the land owned no other land;
 - the land was not subject to a special trust or owned by a non-concessional company; and
 - if the land (or part of it) had no separate taxable value, by calculating its separate taxable value on a proportional area basis.
- 14.5 If any other amount that is adjustable under this contract relates partly to the land and partly to other land, the *parties* must adjust it on a proportional area basis.
- 14.6 *Normally*, the vendor can direct the purchaser to produce a *settlement cheque* on completion to pay an amount adjustable under this contract and if so –
- 14.6.1 the amount is to be treated as if it were paid; and
- 14.6.2 the *cheque* must be forwarded to the payee immediately after completion (by the purchaser if the *cheque* relates only to the *property* or by the vendor in any other case).
- 14.7 If on completion the last bill for a water, sewerage or drainage usage charge is for a period ending before the *adjustment date*, the vendor is liable for an amount calculated by dividing the bill by the number of days in the period then multiplying by the number of unbilled days up to and including the *adjustment date*.
- 14.8 The vendor is liable for any amount recoverable for work started on or before the contract date on the *property* or any adjoining footpath or road.
- 15 Date for completion**
- The *parties* must complete by the date for completion and, if they do not, a *party* can *serve* a notice to complete if that *party* is otherwise entitled to do so.

16 Completion**• Vendor**

- 16.1 On completion the vendor must give the purchaser any *document of title* that relates only to the *property*.
- 16.2 If on completion the vendor has possession or control of a *document of title* that relates also to other property, the vendor must produce it as and where necessary.
- 16.3 *Normally*, on completion the vendor must cause the legal title to the *property* (being an estate in fee-simple) to pass to the purchaser free of any mortgage or other interest, subject to any necessary registration.
- 16.4 The legal title to the *property* does not pass before completion.
- 16.5 If the vendor gives the purchaser a document (other than the transfer) that needs to be lodged for registration, the vendor must pay the lodgement fee to the purchaser, plus another 20% of that fee.
- 16.6 If a *party serves* a land tax certificate showing a charge on any of the land, on completion the vendor must give the purchaser a land tax certificate showing the charge is no longer effective against the land.

• Purchaser

- 16.7 On completion the purchaser must pay to the vendor, by cash (up to \$2,000) or *settlement cheque* –
- 16.7.1 the price less any:
- deposit paid;
 - *remittance amount* payable;
 - *RW payment*; and
 - amount payable by the vendor to the purchaser under this contract; and
- 16.7.2 any other amount payable by the purchaser under this contract.
- 16.8 If the vendor requires more than 5 *settlement cheques*, the vendor must pay \$10 for each extra *cheque*.
- 16.9 If any of the deposit is not covered by a bond or guarantee, on completion the purchaser must give the vendor an order signed by the purchaser authorising the *depositholder* to account to the vendor for the deposit.
- 16.10 On completion the deposit belongs to the vendor.

• Place for completion

- 16.11 *Normally*, the *parties* must complete at the completion address, which is –
- 16.11.1 if a special completion address is stated in this contract - that address; or
- 16.11.2 if none is stated, but a first mortgagee is disclosed in this contract and the mortgagee would usually discharge the mortgage at a particular place - that place; or
- 16.11.3 in any other case - the vendor's *solicitor's* address stated in this contract.
- 16.12 The vendor by reasonable notice can require completion at another place, if it is in NSW, but the vendor must pay the purchaser's additional expenses, including any agency or mortgagee fee.
- 16.13 If the purchaser requests completion at a place that is not the completion address, and the vendor agrees, the purchaser must pay the vendor's additional expenses, including any agency or mortgagee fee.

17 Possession

- 17.1 *Normally*, the vendor must give the purchaser vacant possession of the *property* on completion.
- 17.2 The vendor does not have to give vacant possession if –
- 17.2.1 this contract says that the sale is subject to existing tenancies; and
- 17.2.2 the contract discloses the provisions of the tenancy (for example, by attaching a copy of the lease and any relevant memorandum or variation).
- 17.3 *Normally*, the purchaser can claim compensation (before or after completion) or *rescind* if any of the land is affected by a protected tenancy (a tenancy affected by Part 2, 3, 4 or 5 Landlord and Tenant (Amendment) Act 1948).

18 Possession before completion

- 18.1 This clause applies only if the vendor gives the purchaser possession of the *property* before completion.
- 18.2 The purchaser must not before completion –
- 18.2.1 let or part with possession of any of the *property*;
- 18.2.2 make any change or structural alteration or addition to the *property*; or
- 18.2.3 contravene any agreement between the *parties* or any direction, document, *legislation*, notice or order affecting the *property*.
- 18.3 The purchaser must until completion –
- 18.3.1 keep the *property* in good condition and repair having regard to its condition at the giving of possession; and
- 18.3.2 allow the vendor or the vendor's authorised representative to enter and inspect it at all reasonable times.
- 18.4 The risk as to damage to the *property* passes to the purchaser immediately after the purchaser enters into possession.
- 18.5 If the purchaser does not comply with this clause, then without affecting any other right of the vendor –
- 18.5.1 the vendor can before completion, without notice, remedy the non-compliance; and

- 18.5.2 if the vendor pays the expense of doing this, the purchaser must pay it to the vendor with interest at the rate prescribed under s101 Civil Procedure Act 2005.
- 18.6 If this contract is *rescinded* or *terminated* the purchaser must immediately vacate the *property*.
- 18.7 If the *parties* or their *solicitors* on their behalf do not agree in writing to a fee or rent, none is payable.
- 19 Rescission of contract**
- 19.1 If this contract expressly gives a *party* a right to *rescind*, the *party* can exercise the right –
- 19.1.1 only by *servicing* a notice before completion; and
- 19.1.2 in spite of any making of a claim or *requisition*, any attempt to satisfy a claim or *requisition*, any arbitration, litigation, mediation or negotiation or any giving or taking of possession.
- 19.2 *Normally*, if a *party* exercises a right to *rescind* expressly given by this contract or any *legislation* –
- 19.2.1 the deposit and any other money paid by the purchaser under this contract must be refunded;
- 19.2.2 a *party* can claim for a reasonable adjustment if the purchaser has been in possession;
- 19.2.3 a *party* can claim for damages, costs or expenses arising out of a breach of this contract; and
- 19.2.4 a *party* will not otherwise be liable to pay the other *party* any damages, costs or expenses.
- 20 Miscellaneous**
- 20.1 The *parties* acknowledge that anything stated in this contract to be attached, was attached to this contract by the vendor before the purchaser signed it and is part of this contract.
- 20.2 Anything attached to this contract is part of this contract.
- 20.3 An area, bearing or dimension in this contract is only approximate.
- 20.4 If a *party* consists of 2 or more persons, this contract benefits and binds them separately and together.
- 20.5 A *party's solicitor* can receive any amount payable to the *party* under this contract or direct in writing that it is to be paid to another person.
- 20.6 A document under or relating to this contract is –
- 20.6.1 signed by a *party* if it is signed by the *party* or the *party's solicitor* (apart from a direction under clause 4.3);
- 20.6.2 *served* if it is *served* by the *party* or the *party's solicitor*;
- 20.6.3 *served* if it is *served* on the *party's solicitor*, even if the *party* has died or any of them has died;
- 20.6.4 *served* if it is *served* in any manner provided in s170 of the Conveyancing Act 1919;
- 20.6.5 *served* if it is sent by email or fax to the *party's solicitor*, unless in either case it is not received;
- 20.6.6 *served* on a person if it (or a copy of it) comes into the possession of the person; and
- 20.6.7 *served* at the earliest time it is *served*, if it is *served* more than once.
- 20.7 An obligation to pay an expense of another *party* of doing something is an obligation to pay –
- 20.7.1 if the *party* does the thing personally - the reasonable cost of getting someone else to do it; or
- 20.7.2 if the *party* pays someone else to do the thing - the amount paid, to the extent it is reasonable.
- 20.8 Rights under clauses 11, 13, 14, 17, 24, 30 and 31 continue after completion, whether or not other rights continue.
- 20.9 The vendor does not promise, represent or state that the purchaser has any cooling off rights.
- 20.10 The vendor does not promise, represent or state that any attached survey report is accurate or current.
- 20.11 A reference to any *legislation* (including any percentage or rate specified in *legislation*) is also a reference to any corresponding later *legislation*.
- 20.12 Each *party* must do whatever is necessary after completion to carry out the *party's* obligations under this contract.
- 20.13 Neither taking possession nor *servicing* a transfer of itself implies acceptance of the *property* or the title.
- 20.14 The details and information provided in this contract (for example, on pages 1 - 3) are, to the extent of each *party's* knowledge, true, and are part of this contract.
- 20.15 Where this contract provides for choices, a choice in BLOCK CAPITALS applies unless a different choice is marked.
- 21 Time limits in these provisions**
- 21.1 If the time for something to be done or to happen is not stated in these provisions, it is a reasonable time.
- 21.2 If there are conflicting times for something to be done or to happen, the latest of those times applies.
- 21.3 The time for one thing to be done or to happen does not extend the time for another thing to be done or to happen.
- 21.4 If the time for something to be done or to happen is the 29th, 30th or 31st day of a month, and the day does not exist, the time is instead the last day of the month.
- 21.5 If the time for something to be done or to happen is a day that is not a *business day*, the time is extended to the next *business day*, except in the case of clauses 2 and 3.2.
- 21.6 *Normally*, the time by which something must be done is fixed but not essential.
- 22 Foreign Acquisitions and Takeovers Act 1975**
- 22.1 The purchaser promises that the Commonwealth Treasurer cannot prohibit and has not prohibited the transfer under the Foreign Acquisitions and Takeovers Act 1975.
- 22.2 This promise is essential and a breach of it entitles the vendor to *terminate*.

23 Strata or community title**• Definitions and modifications**

- 23.1 This clause applies only if the land (or part of it) is a lot in a strata, neighbourhood, precinct or community scheme (or on completion is to be a lot in a scheme of that kind).
- 23.2 In this contract –
- 23.2.1 'change', in relation to a scheme, means –
- a registered or registrable change from by-laws set out in this contract;
 - a change from a development or management contract or statement set out in this contract; or
 - a change in the boundaries of common property;
- 23.2.2 'common property' includes association property for the scheme or any higher scheme;
- 23.2.3 'contribution' includes an amount payable under a by-law;
- 23.2.4 'information certificate' includes a certificate under s184 Strata Schemes Management Act 2015 and s26 Community Land Management Act 1989;
- 23.2.5 'information notice' includes a strata information notice under s22 Strata Schemes Management Act 2015 and a notice under s47 Community Land Management Act 1989;
- 23.2.6 'normal expenses', in relation to an owners corporation for a scheme, means normal operating expenses usually payable from the administrative fund of an owners corporation for a scheme of the same kind;
- 23.2.7 'owners corporation' means the owners corporation or the association for the scheme or any higher scheme;
- 23.2.8 'the property' includes any interest in common property for the scheme associated with the lot; and
- 23.2.9 'special expenses', in relation to an owners corporation, means its actual, contingent or expected expenses, except to the extent they are –
- normal expenses;
 - due to fair wear and tear;
 - disclosed in this contract; or
 - covered by moneys held in the capital works fund.
- 23.3 Clauses 11, 14.8 and 18.4 do not apply to an obligation of the owners corporation, or to property insurable by it.
- 23.4 Clauses 14.4.2 and 14.5 apply but on a unit entitlement basis instead of an area basis.
- Adjustments and liability for expenses**
- 23.5 The parties must adjust under clause 14.1
- 23.5.1 a regular periodic contribution;
- 23.5.2 a contribution which is not a regular periodic contribution but is disclosed in this contract; and
- 23.5.3 on a unit entitlement basis, any amount paid by the vendor for a normal expense of the owners corporation to the extent the owners corporation has not paid the amount to the vendor.
- 23.6 If a contribution is not a regular periodic contribution and is not disclosed in this contract –
- 23.6.1 the vendor is liable for it if it was determined on or before the contract date, even if it is payable by instalments; and
- 23.6.2 the purchaser is liable for all contributions determined after the contract date.
- 23.7 The vendor must pay or allow to the purchaser on completion the amount of any unpaid contributions for which the vendor is liable under clause 23.6.1.
- 23.8 Normally, the purchaser cannot make a claim or requisition or rescind or terminate in respect of –
- 23.8.1 an existing or future actual, contingent or expected expense of the owners corporation;
- 23.8.2 a proportional unit entitlement of the lot or a relevant lot or former lot, apart from a claim under clause 6; or
- 23.8.3 a past or future change in the scheme or a higher scheme.
- 23.9 However, the purchaser can rescind if –
- 23.9.1 the special expenses of the owners corporation at the later of the contract date and the creation of the owners corporation when calculated on a unit entitlement basis (and, if more than one lot or a higher scheme is involved, added together), less any contribution paid by the vendor, are more than 1% of the price;
- 23.9.2 in the case of the lot or a relevant lot or former lot in a higher scheme –
- a proportional unit entitlement for the lot is not disclosed in this contract; or
 - a proportional unit entitlement for the lot is disclosed in this contract but the lot has a different proportional unit entitlement at the contract date or at any time before completion;
- 23.9.3 a change before the contract date or before completion in the scheme or a higher scheme substantially disadvantages the purchaser and is not disclosed in this contract; or

23.9.4 a resolution is passed by the owners corporation before the contract date or before completion to give a strata renewal plan to the owners in the scheme for their consideration and there is not attached to this contract a strata renewal proposal or the strata renewal plan.

• **Notices, certificates and inspections**

- 23.10 The purchaser must give the vendor 2 copies of an information notice addressed to the owners corporation and signed by the purchaser.
- 23.11 The vendor must complete and sign 1 copy of the notice and give it to the purchaser on completion.
- 23.12 Each party can sign and give the notice as agent for the other.
- 23.13 The vendor must serve an information certificate issued after the contract date in relation to the lot, the scheme or any higher scheme at least 7 days before the date for completion.
- 23.14 The purchaser does not have to complete earlier than 7 days after service of the certificate and clause 21.3 does not apply to this provision. On completion the purchaser must pay the vendor the prescribed fee for the certificate.
- 23.15 The vendor authorises the purchaser to apply for the purchaser's own certificate.
- 23.16 The vendor authorises the purchaser to apply for and make an inspection of any record or other document in the custody or control of the owners corporation or relating to the scheme or any higher scheme.
- **Meetings of the owners corporation**
- 23.17 If a general meeting of the owners corporation is convened before completion –
- 23.17.1 if the vendor receives notice of it, the vendor must immediately notify the purchaser of it; and
- 23.17.2 after the expiry of any cooling off period, the purchaser can require the vendor to appoint the purchaser (or the purchaser's nominee) to exercise any voting rights of the vendor in respect of the lot at the meeting.

24 Tenancies

- 24.1 If a tenant has not made a payment for a period preceding or current at the *adjustment date* –
- 24.1.1 for the purposes of clause 14.2, the amount is to be treated as if it were paid; and
- 24.1.2 the purchaser assigns the debt to the vendor on completion and will if required give a further assignment at the vendor's expense.
- 24.2 If a tenant has paid in advance of the *adjustment date* any periodic payment in addition to rent, it must be adjusted as if it were rent for the period to which it relates.
- 24.3 If the *property* is to be subject to a tenancy on completion or is subject to a tenancy on completion –
- 24.3.1 the vendor authorises the purchaser to have any accounting records relating to the tenancy inspected and audited and to have any other document relating to the tenancy inspected;
- 24.3.2 the vendor must serve any information about the tenancy reasonably requested by the purchaser before or after completion; and
- 24.3.3 normally, the purchaser can claim compensation (before or after completion) if –
- a disclosure statement required by the Retail Leases Act 1994 was not given when required;
 - such a statement contained information that was materially false or misleading;
 - a provision of the lease is not enforceable because of a non-disclosure in such a statement; or
 - the lease was entered into in contravention of the Retail Leases Act 1994.
- 24.4 If the *property* is subject to a tenancy on completion –
- 24.4.1 the vendor must allow or transfer –
- any remaining bond, money or any other security against the tenant's default (to the extent the security is transferable);
 - any money in a fund established under the lease for a purpose and compensation for any money in the fund or interest earned by the fund that has been applied for any other purpose; and
 - any money paid by the tenant for a purpose that has not been applied for that purpose and compensation for any of the money that has been applied for any other purpose;
- 24.4.2 if the security is not transferable, each party must do everything reasonable to cause a replacement security to issue for the benefit of the purchaser and the vendor must hold the original security on trust for the benefit of the purchaser until the replacement security issues;
- 24.4.3 the vendor must give to the purchaser –
- a proper notice of the transfer (an attornment notice) addressed to the tenant;
 - any certificate given under the Retail Leases Act 1994 in relation to the tenancy;
 - a copy of any disclosure statement given under the Retail Leases Act 1994;
 - a copy of any document served on the tenant under the lease and written details of its service, if the document concerns the rights of the landlord or the tenant after completion; and
 - any document served by the tenant under the lease and written details of its service, if the document concerns the rights of the landlord or the tenant after completion;
- 24.4.4 the vendor must comply with any obligation to the tenant under the lease, to the extent it is to be complied with by completion; and

24.4.5 the purchaser must comply with any obligation to the tenant under the lease, to the extent that the obligation is disclosed in this contract and is to be complied with after completion.

25 Qualified title, limited title and old system title

25.1 This clause applies only if the land (or part of it) –

25.1.1 is under qualified, limited or old system title; or

25.1.2 on completion is to be under one of those titles.

25.2 The vendor must *serve* a proper abstract of title *within* 7 days after the contract date.

25.3 If an abstract of title or part of an abstract of title is attached to this contract or has been lent by the vendor to the purchaser before the contract date, the abstract or part is *served* on the contract date.

25.4 An abstract of title can be or include a list of documents, events and facts arranged (apart from a will or codicil) in date order, if the list in respect of each document –

25.4.1 shows its date, general nature, names of parties and any registration number; and

25.4.2 has attached a legible photocopy of it or of an official or registration copy of it.

25.5 An abstract of title –

25.5.1 must start with a good root of title (if the good root of title must be at least 30 years old, this means 30 years old at the contract date);

25.5.2 in the case of a leasehold interest, must include an abstract of the lease and any higher lease;

25.5.3 *normally*, need not include a Crown grant; and

25.5.4 need not include anything evidenced by the Register kept under the Real Property Act 1900.

25.6 In the case of land under old system title –

25.6.1 in this contract 'transfer' means conveyance;

25.6.2 the purchaser does not have to *serve* the form of transfer until after the vendor has *served* a proper abstract of title; and

25.6.3 each vendor must give proper covenants for title as regards that vendor's interest.

25.7 In the case of land under limited title but not under qualified title –

25.7.1 *normally*, the abstract of title need not include any document which does not show the location, area or dimensions of the land (for example, by including a metes and bounds description or a plan of the land);

25.7.2 clause 25.7.1 does not apply to a document which is the good root of title; and

25.7.3 the vendor does not have to provide an abstract if this contract contains a delimitation plan (whether in registrable form or not).

25.8 The vendor must give a proper covenant to produce where relevant.

25.9 The vendor does not have to produce or covenant to produce a document that is not in the possession of the vendor or a mortgagee.

25.10 If the vendor is unable to produce an original document in the chain of title, the purchaser will accept a photocopy from the Registrar-General of the registration copy of that document.

26 Crown purchase money

26.1 This clause applies only if purchase money is payable to the Crown, whether or not due for payment.

26.2 The vendor is liable for the money, except to the extent this contract says the purchaser is liable for it.

26.3 To the extent the vendor is liable for it, the vendor is liable for any interest until completion.

26.4 To the extent the purchaser is liable for it, the *parties* must adjust any interest under clause 14.1.

27 Consent to transfer

27.1 This clause applies only if the land (or part of it) cannot be transferred without consent under *legislation* or a *planning agreement*.

27.2 The purchaser must properly complete and then *serve* the purchaser's part of an application for consent to transfer of the land (or part of it) *within* 7 days after the contract date.

27.3 The vendor must apply for consent *within* 7 days after *service* of the purchaser's part.

27.4 If consent is refused, either *party* can *rescind*.

27.5 If consent is given subject to one or more conditions that will substantially disadvantage a *party*, then that *party* can *rescind* *within* 7 days after receipt by or *service* upon the *party* of written notice of the conditions.

27.6 If consent is not given or refused –

27.6.1 *within* 42 days after the purchaser *serves* the purchaser's part of the application, the purchaser can *rescind*; or

27.6.2 *within* 30 days after the application is made, either *party* can *rescind*.

27.7 Each period in clause 27.6 becomes 90 days if the land (or part of it) is –

27.7.1 under a *planning agreement*; or

27.7.2 in the Western Division.

27.8 If the land (or part of it) is described as a lot in an unregistered plan, each time in clause 27.6 becomes the later of the time and 35 days after creation of a separate folio for the lot.

27.9 The date for completion becomes the later of the date for completion and 14 days after *service* of the notice granting consent to transfer.

28 Unregistered plan

- 28.1 This clause applies only if some of the land is described as a lot in an unregistered plan.
- 28.2 The vendor must do everything reasonable to have the plan registered *within* 6 months after the contract date, with or without any minor alteration to the plan or any document to be lodged with the plan validly required or made under *legislation*.
- 28.3 If the plan is not registered *within* that time and in that manner –
- 28.3.1 the purchaser can *rescind*; and
- 28.3.2 the vendor can *rescind*, but only if the vendor has complied with clause 28.2 and with any *legislation* governing the rescission.
- 28.4 Either *party* can *serve* notice of the registration of the plan and every relevant lot and plan number.
- 28.5 The date for completion becomes the later of the date for completion and 21 days after *service* of the notice.
- 28.6 Clauses 28.2 and 28.3 apply to another plan that is to be registered before the plan is registered.

29 Conditional contract

- 29.1 This clause applies only if a provision says this contract or completion is conditional on an event.
- 29.2 If the time for the event to happen is not stated, the time is 42 days after the contract date.
- 29.3 If this contract says the provision is for the benefit of a *party*, then it benefits only that *party*.
- 29.4 if anything is necessary to make the event happen, each *party* must do whatever is reasonably necessary to cause the event to happen.
- 29.5 A *party* can *rescind* under this clause only if the *party* has substantially complied with clause 29.4.
- 29.6 If the event involves an approval and the approval is given subject to a condition that will substantially disadvantage a *party* who has the benefit of the provision, the *party* can *rescind* *within* 7 days after either *party* *serves* notice of the condition.
- 29.7 If the *parties* can lawfully complete without the event happening –
- 29.7.1 if the event does not happen *within* the time for it to happen, a *party* who has the benefit of the provision can *rescind* *within* 7 days after the end of that time;
- 29.7.2 if the event involves an approval and an application for the approval is refused, a *party* who has the benefit of the provision can *rescind* *within* 7 days after either *party* *serves* notice of the refusal; and
- 29.7.3 the date for completion becomes the later of the date for completion and 21 days after the earliest of –
- either *party* *serving* notice of the event happening;
 - every *party* who has the benefit of the provision *serving* notice waiving the provision; or
 - the end of the time for the event to happen.
- 29.8 If the *parties* cannot lawfully complete without the event happening –
- 29.8.1 if the event does not happen *within* the time for it to happen, either *party* can *rescind*;
- 29.8.2 if the event involves an approval and an application for the approval is refused, either *party* can *rescind*;
- 29.8.3 the date for completion becomes the later of the date for completion and 21 days after either *party* *serves* notice of the event happening.
- 29.9 A *party* cannot *rescind* under clauses 29.7 or 29.8 after the event happens.

30 Electronic transaction

- 30.1 This *Conveyancing Transaction* is to be conducted as an *electronic transaction* if –
- 30.1.1 this contract says that it is a proposed *electronic transaction*;
- 30.1.2 the parties otherwise agree that it is to be conducted as an *electronic transaction*; or
- 30.1.3 the *conveyancing rules* require it to be conducted as an *electronic transaction*.
- 30.2 However, this *Conveyancing Transaction* is not to be conducted as an *electronic transaction* –
- 30.2.1 if the land is not *electronically tradeable* or the transfer is not eligible to be lodged electronically; or
- 30.2.2 if, at any time after it has been agreed that it will be conducted as an *electronic transaction*, a *party* *serves* a notice that it will not be conducted as an *electronic transaction*.
- 30.3 If, because of clause 30.2.2, this *Conveyancing Transaction* is not to be conducted as an *electronic transaction* –
- 30.3.1 each *party* must –
- bear equally any disbursements or fees; and
 - otherwise bear that *party's* own costs;
- incurred because this *Conveyancing Transaction* was to be conducted as an *electronic transaction*; and
- 30.3.2 if a *party* has paid all of a disbursement or fee which, by reason of this clause, is to be borne equally by the *parties*, that amount must be adjusted under clause 14.2.

- 30.4 If this *Conveyancing Transaction* is to be conducted as an *electronic transaction* –
- 30.4.1 to the extent, but only to the extent, that any other provision of this contract is inconsistent with this clause, the provisions of this clause prevail;
- 30.4.2 normally, words and phrases used in this clause 30 (italicised and in Title Case, such as *Electronic Workspace* and *Lodgement Case*) have the same meaning which they have in the *participation rules*;
- 30.4.3 the *parties* must conduct the *electronic transaction* in accordance with the *participation rules* and the *ECNL*;
- 30.4.4 a *party* must pay the fees and charges payable by that *party* to the *ELNO* and the *Land Registry* as a result of this transaction being an *electronic transaction*;
- 30.4.5 any communication from one *party* to another *party* in the *Electronic Workspace* made –
- after the *effective date*; and
 - before the receipt of a notice given under clause 30.2.2;
- is taken to have been received by that *party* at the time determined by s13A of the *Electronic Transactions Act 2000*; and
- 30.4.6 a document which is an *electronic document* is served as soon as it is first *Digitally Signed* in the *Electronic Workspace* on behalf of the *party* required to serve it.
- 30.5 Normally, the vendor must *within 7 days of the effective date* –
- 30.5.1 create an *Electronic Workspace*;
- 30.5.2 populate the *Electronic Workspace* with *title data*, the *date for completion* and, if applicable, *mortgagee details*; and
- 30.5.3 invite the purchaser and any *discharging mortgagee* to the *Electronic Workspace*.
- 30.6 If the vendor has not created an *Electronic Workspace* in accordance with clause 30.5, the purchaser may create an *Electronic Workspace*. If the purchaser creates the *Electronic Workspace* the purchaser must –
- 30.6.1 populate the *Electronic Workspace* with *title data*;
- 30.6.2 create and populate an *electronic transfer*;
- 30.6.3 populate the *Electronic Workspace* with the *date for completion* and a nominated *completion time*; and
- 30.6.4 invite the vendor and any *incoming mortgagee* to join the *Electronic Workspace*.
- 30.7 Normally, *within 7 days* of receiving an invitation from the vendor to join the *Electronic Workspace*, the purchaser must –
- 30.7.1 join the *Electronic Workspace*;
- 30.7.2 create and populate an *electronic transfer*;
- 30.7.3 invite any *incoming mortgagee* to join the *Electronic Workspace*; and
- 30.7.4 populate the *Electronic Workspace* with a nominated *completion time*.
- 30.8 If the purchaser has created the *Electronic Workspace* the vendor must *within 7 days* of being invited to the *Electronic Workspace* –
- 30.8.1 join the *Electronic Workspace*;
- 30.8.2 populate the *Electronic Workspace* with *mortgagee details*, if applicable; and
- 30.8.3 invite any *discharging mortgagee* to join the *Electronic Workspace*.
- 30.9 To complete the financial settlement schedule in the *Electronic Workspace* –
- 30.9.1 the purchaser must provide the vendor with *adjustment figures* at least *2 business days* before the *date for completion*; and
- 30.9.2 the vendor must populate the *Electronic Workspace* with payment details at least *1 business day* before the *date for completion*.
- 30.10 At least *1 business day* before the *date for completion*, the *parties* must ensure that –
- 30.10.1 all *electronic documents* which a *party* must *Digitally Sign* to complete the *electronic transaction* are populated, and *Digitally Signed*;
- 30.10.2 all certifications required by the *ECNL* are properly given; and
- 30.10.3 they do everything else in the *Electronic Workspace* which that *party* must do to enable the *electronic transaction* to proceed to completion.
- 30.11 If completion takes place in the *Electronic Workspace* –
- 30.11.1 payment electronically on completion of the price in accordance with clause 16.7 is taken to be payment by a single *settlement cheque*;
- 30.11.2 the completion address in clause 16.11 is the *Electronic Workspace*; and
- 30.11.3 clauses 13.13.2 to 13.13.4, 16.8, 16.12, 16.13 and 31.2.2 to 31.2.4 do not apply.
- 30.12 If the computer systems of any of the *Land Registry*, the *ELNO* or the Reserve Bank of Australia are inoperative for any reason at the *completion time* agreed by the *parties*, a failure to complete this contract for that reason is not a default under this contract on the part of either *party*.
- 30.13 If the *Electronic Workspace* allows the *parties* to choose whether financial settlement is to occur despite the computer systems of the *Land Registry* being inoperative for any reason at the *completion time* agreed by the *parties* –
- 30.13.1 normally, the *parties* must choose that financial settlement not occur; however

- 30.13.2 if both *parties* choose that financial settlement is to occur despite such failure and financial settlement occurs –
- all *electronic documents Digitally Signed* by the vendor, the *certificate of title* and any discharge of mortgage, withdrawal of caveat or other *electronic document* forming part of the *Lodgement Case* for the *electronic transaction* shall be taken to have been unconditionally and irrevocably delivered to the purchaser or the purchaser's mortgagee at the time of financial settlement together with the right to deal with the land comprised in the *certificate of title*; and
 - the vendor shall be taken to have no legal or equitable interest in the *property*.

30.14 A party who holds a *certificate of title* must act in accordance with any *Prescribed Requirement* in relation to the *certificate of title* but if there is no *Prescribed Requirement*, the vendor must serve the *certificate of title* after completion.

30.15 If the *parties* do not agree about the delivery before completion of one or more documents or things that cannot be delivered through the *Electronic Workspace*, the party required to deliver the documents or things –

30.15.1 holds them on completion in escrow for the benefit of; and

30.15.2 must immediately after completion deliver the documents or things to, or as directed by; the party entitled to them.

30.16 In this clause 30, these terms (in any form) mean –

<i>adjustment figures</i>	details of the adjustments to be made to the price under clause 14;
<i>certificate of title</i>	the paper duplicate of the folio of the register for the land which exists immediately prior to completion and, if more than one, refers to each such paper duplicate;
<i>completion time</i>	the time of day on the date for completion when the <i>electronic transaction</i> is to be settled;
<i>conveyancing rules</i>	the rules made under s12E of the Real Property Act 1900;
<i>discharging mortgagee</i>	any discharging mortgagee, chargee, covenant chargee or caveator whose provision of a <i>Digitally Signed</i> discharge of mortgage, discharge of charge or withdrawal of caveat is required in order for unencumbered title to the <i>property</i> to be transferred to the purchaser;
<i>ECNL</i>	the Electronic Conveyancing National Law (NSW);
<i>effective date</i>	the date on which the <i>Conveyancing Transaction</i> is agreed to be an <i>electronic transaction</i> under clause 30.1.2 or, if clauses 30.1.1 or 30.1.3 apply, the contract date;
<i>electronic document</i>	a dealing as defined in the Real Property Act 1900 which may be created and <i>Digitally Signed</i> in an <i>Electronic Workspace</i> ;
<i>electronic transfer</i>	a transfer of land under the Real Property Act 1900 for the <i>property</i> to be prepared and <i>Digitally Signed</i> in the <i>Electronic Workspace</i> established for the purposes of the <i>parties'</i> <i>Conveyancing Transaction</i> ;
<i>electronic transaction</i>	a <i>Conveyancing Transaction</i> to be conducted for the <i>parties</i> by their legal representatives as <i>Subscribers</i> using an <i>ELN</i> and in accordance with the <i>ECNL</i> and the <i>participation rules</i> ;
<i>electronically tradeable</i>	a land title that is Electronically Tradeable as that term is defined in the <i>conveyancing rules</i> ;
<i>incoming mortgagee</i>	any mortgagee who is to provide finance to the purchaser on the security of the <i>property</i> and to enable the purchaser to pay the whole or part of the price;
<i>mortgagee details</i>	the details which a party to the <i>electronic transaction</i> must provide about any <i>discharging mortgagee</i> of the <i>property</i> as at completion;
<i>participation rules</i>	the participation rules as determined by the <i>ENCL</i> ;
<i>populate</i>	to complete data fields in the <i>Electronic Workspace</i> ; and
<i>title data</i>	the details of the title to the <i>property</i> made available to the <i>Electronic Workspace</i> by the <i>Land Registry</i> .

31 Foreign Resident Capital Gains Withholding

31.1 This clause applies only if –

31.1.1 the sale is not an excluded transaction within the meaning of s14-215 of Schedule 1 to the *TA Act*; and

31.1.2 a *clearance certificate* in respect of every vendor is not attached to this contract.

31.2 The purchaser must –

31.2.1 at least 5 days before the date for completion, serve evidence of submission of a purchaser payment notification to the Australian Taxation Office by the purchaser or, if a direction under clause 4.3 has been served, by the transferee named in the transfer served with that direction;

31.2.2 produce on completion a *settlement cheque* for the *remittance amount* payable to the Deputy Commissioner of Taxation;

31.2.3 forward the *settlement cheque* to the payee immediately after completion; and

- 31.2.4 *serve* evidence of receipt of payment of the *remittance amount*.
- 31.3 The vendor cannot refuse to complete if the purchaser complies with clauses 31.2.1 and 31.2.2.
- 31.4 If the vendor *serves* any *clearance certificate* or *variation*, the purchaser does not have to complete earlier than 7 days after that *service* and clause 21.3 does not apply to this provision.
- 31.5 If the vendor *serves* in respect of every vendor either a *clearance certificate* or a *variation* to 0.00 percent, clauses 31.2 and 31.3 do not apply.

77A WILCANNIA WAY HOXTON PARK NSW 2177

Special Conditions

1 Definitions & Interpretation

1.1 Interpretation

In the event of any inconsistency between the terms of these Special Conditions and the Printed Clauses these Special Conditions will apply to the extent of any inconsistency, including with respect to any defined terms.

1.2 Amendments to Printed Clauses

The Printed Clauses are amended as follows:

- (1) A new Printed Clause 4.5 is inserted as follows:

"4.5 If the purchaser fails to serve the form of transfer required under clause 4 at least 14 days before the completion date, then the purchaser must pay to the vendor, as an adjustment on completion, an amount of \$100.00 plus GST on account of the Vendor's legal costs for the preparation of the transfer."

- (2) Printed Clause 7.1.1 is deleted.
- (3) In Printed Condition 7.1.3 replace the words "14 days" with the words "7 days".
- (4) Printed Clause 14.4.2 is deleted.
- (5) Printed Clause 16.5 is amended by deleting the words "plus another 20% of that fee".

1.3 Definitions

The following definitions apply to terms used in these Special Conditions:

Claim	means:
	(1) any claim, allegation, action, demand, cause of action, suit, proceeding, judgment, debt, damage, loss, cost, expense or liability howsoever arising and whether present or future, fixed or unascertained, actual or contingent whether at law, in equity, under statute or otherwise; or
	(2) a party doing any of the following in relation to this Contract or any matter arising from it:
	(a) seeking to rescind this Contract;
	(b) seeking to delay Completion; or
	(c) taking, making or raising any objection or requisition or claim for loss, damage or compensation or other relief.
Completion	means completion of this Contract.
Completion Date	means the completion date set out in the Particulars.
Contract	means this contract.
Deposit	means the deposit payable under this Contract as set out in the Particulars.

Particulars	means the particulars set out on page 1 of this Contract.
Printed Clauses	means clauses 1 to 31 (inclusive) of the printed Contract for the Sale and Purchase of Land (2018 edition) that form part of this Contract.
Property	means the land and improvements (if any) subject to this Contract.
Purchase Price	means the purchase price for the Property set out in the Particulars.
Purchaser	means the purchaser under this Contract as set out in the Particulars.
Special Conditions	means these special conditions.
Vendor	means the vendor under this Contract as set out in the Particulars.

2 Deposit

2.1 Deposit less than 10%

- (1) The Vendor requires the Purchaser to pay the full amount of the Deposit on the date of this Contract.
- (2) If requested by the Purchaser, the Vendor may agree to accept the payment of the Deposit by way of installments as agreed between the parties.
- (3) If paragraph 2.1(2) applies:
 - (a) so much of the Deposit not paid by the Purchaser on the date of this Contract is a liquidated debt due and payable by the Purchaser to the Vendor; and
 - (b) that debt must be repaid to the Vendor on the earlier of:
 - (i) the Vendor becoming entitled to the Deposit under this Contract; and
 - (ii) Completion.

2.2 Release

- (1) In the event that the Vendor is purchasing another property, the Purchaser agrees to release to the Vendor the Deposit or so much of the deposit as may be required for use by the Vendor as a deposit on the purchase and to pay stamp duty on the other property.
- (2) The Vendor warrants upon release of the Deposit in accordance with the terms of this Special Condition that such deposit will be paid only to the trust account of an Estate Agent, Solicitor, Licensed Conveyancer and/or to the Office of State Revenue and shall not be further released without the consent of the Purchaser.

3 Completion date

Completion will be the later of:

- (a) 42 days from the date of this Contract; and
- (b) 14 days from the vendors' written notification that they are the registered proprietors of the property.

4 Interest and Notice to Complete

4.1 Interest

It is an essential term of this Contract that, in addition to the Purchase Price, the Purchaser must pay to the Vendor interest calculated at the rate of ten per cent (10%) per annum:

- (1) on the unpaid balance of the Purchase Price from the date which is the later of the Completion Date and the date on which the Vendor is ready willing and able to complete this Contract; and
- (2) calculated daily and compounded monthly.

4.2 Exception

The Purchaser is not required to pay interest under Special Condition 4.1 for the period after the Completion Date that the Purchaser is ready, willing and able to complete but the Vendor is not.

4.3 Notice to Complete

If Completion does not take place by the Completion Date then:

- (1) the Vendor or Purchaser may, upon expiration of the time for completion, issue a notice to complete making the time for completion, in accordance with such notice, of the essence of this Contract; and
- (2) a period of fourteen (14) days following the date of service upon the Vendor, Purchaser or its solicitors (as applicable) of any such notice to complete is to be deemed to be a reasonable time for completion pursuant to that notice; and
- (3) where the Vendor issues a notice to complete the Purchaser must, in addition to any other money payable in accordance with the terms of this Contract, pay an amount of \$350.00 (plus GST) as an adjustment on Completion and as reimbursement of the Vendor's legal costs in having the notice to complete prepared and served.

5 Agent

5.1 Warranty

The Purchaser warrants that it was not introduced to the Vendor or to the Property by any agent or employee of an agent other than the agent, if any, set out in the Particulars.

5.2 Indemnity

- (1) If:
 - (a) the warranty set out in Special Condition 5.1 is breached; and
 - (b) as a result of that breach the Vendor is liable for the payment of any agent's commission arising from this Contract other than to the agent set out in the Particulars, then

the Purchaser indemnifies the Vendor in respect of the payment of any such commission and also for the payment of any costs or expenses involved in the defending of any claim for such commission.

- (2) If the Purchaser must pay the Vendor any amount under Special Condition 5.2(1) then the amount paid will be deemed to be in addition to the Purchase Price.

6 No Representations

6.1 General

Subject to the provisions of Section 52A of the *Conveyancing Act 1919 (NSW)* the Purchaser acknowledges that:

- (1) it has not entered into this Contract as a result of any representation, whether oral or in writing, by the Vendor or anyone on his behalf, other than as is set forth in this Contract; and
- (2) it has made all such enquires and investigations as he deems appropriate prior to entering into this Contract and is satisfied with the results of those enquiries.

6.2 Specific

The Purchaser further acknowledges that the Vendor, nor any person on its behalf has made any representation, promise or warranty as to:

- (1) any past or future income derived from the Property; or
- (2) the suitability of the Property for any particular purpose.

7 Disclosure and Purchaser claims

7.1 Entire Agreement

This Contract contains the entire agreement between the parties in relation to the Property, notwithstanding:

- (1) any negotiations or discussions held between the parties, their representatives or agents; and
- (2) the terms of any sales brochures or other documents issued prior to the execution of this Contract.

7.2 Purchaser acknowledgements

- (1) The Purchaser acknowledges that:
 - (a) it has inspected the subject Property and any inclusions and satisfied itself as to the state and condition of the Property prior to execution of this Contract including without limitation the presence of any contamination; and
 - (b) in reliance on the inspection the Purchaser accepts the Property in its present state and condition including any defects (whether latent or patent and as to quality or title).
- (2) Without limiting the effect of paragraph (1), the Purchaser will make no objection, requisition or Claim in respect of the any matter or thing arising from this Special Condition 6.2 and the Vendor is not obliged to make any renovation or reparation in respect of any defect.

8 Death or Incapacity

If, prior to Completion, the Purchaser (or either or any of them if more than one):

- (1) dies;

-
- (2) becomes incapable of managing their affairs within the meaning of the *Mental Health Act, 2007* (NSW); or
 - (3) becomes subject to an Insolvency Event,
- the Vendor may rescind this Contract.

9 Claim for compensation

Any claim for compensation whether under Printed Clause 7 or otherwise is to be deemed to be a requisition for the purposes of Printed Clause 1.

10 Notices

10.1 Period of Notice

The parties acknowledge that a period of fourteen (14) days is a sufficient period for any notice issued under or pursuant to the provisions of this Contract, including but not limited to a Notice to Complete.

10.2 Method of Service

In addition to the provisions of Printed Clause 20, service of any document under or relating to this Contract may be effected on a party or that party's solicitor:

- (1) if addressed to that party or to that party's solicitor at the respective addresses set out in the Particulars and posted by ordinary pre-paid post in which case service will be deemed to have been effected on the second business day following the date of posting; and
- (2) if sent by facsimile transmission to the address shown on the letterhead or elsewhere of that party and/or that party's solicitor as being set aside for the transmission of or receipt of facsimile transmissions.

10.3 Time for Service by Facsimile

Any notice served by facsimile transmission in accordance with Special Condition 10.2(2), in the absence of proof to the contrary, will be deemed to have been received by the party to whom it was sent on the date of dispatch provided that:

- (1) the recipient's acknowledgment of receipt appears on the sender's copy of the notice, or on the activity record print out of the sender's machine, or the activity record print out of the sender's machine shows a successful transmission of any appropriate size document to the recipient's facsimile machine on the date indicated in the print out; and
- (2) if the time of dispatch is later than 5.00pm in the place to which such facsimile transmission is sent it will be deemed to have been received at the commencement of business on the next business day in that place.

11 Non-Merger

Any term of this Contract which may operate after Completion does not merge on Completion.

12 Rescission of Contract

If a party is entitled to rescind this Contract the provisions of Printed Clause 19 apply to that rescission.

13 Requisitions

13.1 Form

-
- (1) The Purchaser agrees that the only form of general Requisitions on Title the Purchaser may make under Printed Clause 5 are in the form attached as **Annexure 1 (Requisitions)**.
 - (2) The Requisitions are deemed to be served the next business day after the date of this Contract.
 - (3) The Purchaser may not make any Claim in respect of any answer to the Requisitions.

14 Settlement Default

If the Purchaser cancels settlement after appropriate arrangements have been made for Completion to take place, the Purchaser must, in addition to any other money payable in accordance with the terms of this Contract, pay an amount of \$150.00 (plus GST) as an adjustment on Completion for each cancellation.

15 Auction Conditions

Property, Stock & Business Agents Act (NSW) 2002, Part 6, s.77 and Regulation 2003 & 2007.

- (1) The following conditions are prescribed as applicable to and in respect of the sale by auction of land or livestock:
 - (a) The principal's reserve price must be given in writing to the auctioneer before the auction commences.
 - (b) A bid for the seller cannot be made unless the auctioneer has, before the commencement of the auction, announced clearly and precisely the number of bids that may be made by or on behalf of the seller.
 - (c) The highest bidder is the purchaser, subject to any reserve price.
 - (d) In the event of a disputed bid, the auctioneer is the sole arbitrator and the auctioneer's decision is final.
 - (e) The auctioneer may refuse to accept any bid that, in the auctioneer's opinion, is not in the best interests of the seller.
 - (f) A bidder is taken to be a principal unless, before bidding, the bidder has given to the auctioneer a copy of a written authority to bid for or on behalf of another person.
 - (g) A bid cannot be made or accepted after the fall of the hammer.
 - (h) As soon as practicable after the fall of the hammer the purchaser is to sign the agreement (if any) for sale.
- (2) The following conditions, in addition to those prescribed by paragraph (1), are prescribed as applicable to and in respect of the sale by auction of residential property or rural land:
 - (a) All bidders must be registered in the Bidders Record and display an identifying number when making a bid.
 - (b) Subject to paragraph (3), the auctioneer may make only one vendor bid at an auction for the sale of residential property or rural land and no other vendor bid may be made by the auctioneer or any other person.
 - (c) Immediately before making a vendor bid the auctioneer must announce that the bid is made on behalf of the seller or announce "vendor bid".
- (3) The following conditions, in addition to those prescribed by paragraphs (1) and (2), are prescribed as applicable to and in respect of the sale by auction of co-owned residential property or rural land or the sale of such land by a seller as executor or administrator:

-
- (a) More than one vendor bid may be made to purchase the interest of a co-owner.
 - (b) A bid by or on behalf of an executor or administrator may be made to purchase in that capacity.
 - (c) Before the commencement of the auction, the auctioneer must announce that bids to purchase the interest of another co-owner or to purchase as executor or administrator may be made by or on behalf of the seller.
 - (d) Before the commencement of the auction, the auctioneer must announce the bidder registration number of any co-owner, executor or administrator or any person registered to bid on behalf of any co-owner, executor or administrator.
- (4) The following condition, in addition to those prescribed by paragraph (1), is prescribed as applicable to and in respect of the sale by auction of livestock:
- (a) The purchaser of livestock must pay the stock and station agent who conducted the auction (or under whose immediate and direct supervision the auction was conducted) or the vendor the full amount of the purchase price:
 - (i) if that amount can reasonably be determined immediately after the fall of the hammer-before the close of the next business day following the auction, or
 - (ii) if that amount cannot reasonably be determined immediately after the fall of the hammer-before the close of the next business day following determination of that amount,
 - (iii) unless some other time for payment is specified in a written agreement between the purchaser and the agent or the purchaser and the vendor made before the fall of the hammer.

Annexure 1: Requisitions on Title

RESIDENTIAL PROPERTY REQUISITIONS ON TITLE

Vendor:
Purchaser:
Property:
Dated:

Possession and tenancies

1. Vacant possession of the Property must be given on completion unless the Contract provides otherwise.
2. Is anyone in adverse possession of the Property or any part of it?
3.
 - (a) What are the nature and provisions of any tenancy or occupancy?
 - (b) If they are in writing, all relevant documentation should be produced, found in order and handed over on completion with notices of attornment.
 - (c) Please specify any existing breaches.
 - (d) All rent should be paid up to or beyond the date of completion.
 - (e) Please provide details of any bond together with the Rental Bond Board's reference number.
 - (f) If any bond money is held by the Rental Bond Board, the appropriate transfer documentation duly signed should be handed over on completion.
4. Is the Property affected by a protected tenancy (a tenancy affected by Parts 2, 3, 4 or 5 of the *Landlord and Tenant (Amendment) Act 1948 (NSW)*)? If so, please provide details.
5. If the tenancy is subject to the *Residential Tenancies Act 2010 (NSW)*:
 - (a) has either the vendor or any predecessor or the tenant applied to the NSW Civil and Administrative Tribunal for an order?
 - (b) have any orders been made by the NSW Civil and Administrative Tribunal? If so, please provide details.

Title

6. Subject to the Contract, on completion the vendor should be registered as proprietor in fee simple of the Property free from all encumbrances and notations.
7. On or before completion, any mortgage, caveat, writ or priority notice must be discharged, withdrawn, cancelled or removed as the case may be or, in the case of a mortgage, caveat or priority notice, an executed discharge or withdrawal or removal handed over on completion.
8. Are there any proceedings pending or concluded that could result in the recording of any writ on the title to the Property or in the General Register of Deeds? If so, full details should be provided at least 14 days prior to completion.
9. When and where may the title documents be inspected?
10. Are any chattels or fixtures subject to any hiring or leasing agreement or charge or to any security interest under the *Personal Properties Securities Act 2009 (Cth)*? If so, details must be given and all indebtedness cleared and title transferred unencumbered to the vendor prior to completion.

Adjustments

11. All outgoings referred to in clause 14.1 of the Contract must be paid up to and including the date of completion.
12. Is the vendor liable to pay land tax or is the Property otherwise charged or liable to be charged with land tax? If so:
 - (a) to what year has a return been made?
 - (b) what is the taxable value of the Property for land tax purposes for the current year?
13. The vendor must serve on the purchaser a current land tax certificate (issued under Section 47 of the *Land Tax Management Act 1956 (NSW)*) at least 14 days before completion.

Survey and building

14. Subject to the Contract, survey should be satisfactory and show that the whole of the Property is available and that there are no encroachments by or upon the Property and that all improvements comply with local government/planning legislation.
15. Is the vendor in possession of a survey report? If so, please produce a copy for inspection prior to completion. The original should be handed over on completion.
16.
 - (a) Have the provisions of the *Local Government Act (NSW)*, the *Environmental Planning and Assessment Act 1979 (NSW)* and their regulations been complied with?
 - (b) Is there any matter that could justify the making of an upgrading or demolition order in respect of any building or structure?
 - (c) Has the vendor a Building Information Certificate or a Building Certificate which relates to all current buildings or structures? If so, it should be handed over on completion. Please provide a copy in advance.
 - (d) Has the vendor a Final Occupation Certificate (as referred to in the former s109C of the *Environmental Planning and Assessment Act*) or an Occupation Certificate as referred to in s6.4 of that Act for all current buildings or structures? If so, it should be handed over on completion. Please provide a copy in advance.

- (e) In respect of any residential building work carried out in the last 7 years:
- (i) please identify the building work carried out;
 - (ii) when was the building work completed?
 - (iii) please state the builder's name and licence number;
 - (iv) please provide details of insurance or any alternative indemnity product under the *Home Building Act 1989 (NSW)*.
- 17.
- (a) Has the vendor (or any predecessor) entered into any agreement with or granted any indemnity to the Council or any other authority concerning any development on the Property?
 - (b) Is there any planning agreement or other arrangement referred to in s7.4 of the Environmental Planning and Assessment Act, (registered or unregistered) affecting the Property. If so please provide details and indicate if there are any proposals for amendment or revocation?
18. If a swimming pool is included in the sale:
- (a) did its installation or construction commence before or after 1 August 1990?
 - (b) has the swimming pool been installed or constructed in accordance with approvals under the *Local Government Act 1919 (NSW)* and *Local Government Act 1993 (NSW)*?
 - (c) does it comply with the provisions of the *Swimming Pools Act 1992 (NSW)* and regulations relating to access? If not, please provide details of the exemptions claimed;
 - (d) have any notices or orders issued or been threatened under the *Swimming Pools Act 1992 (NSW)* or regulations?
 - (e) if a certificate of non-compliance has issued, please provide reasons for its issue if not disclosed in the contract;
 - (f) originals of certificate of compliance or non-compliance and occupation certificate should be handed over on settlement.
- 19.
- (a) To whom do the boundary fences belong?
 - (b) Are there any party walls?
 - (c) If the answer to Requisition 19(b) is yes, specify what rights exist in relation to each party wall and produce any agreement. The benefit of any such agreement should be assigned to the purchaser on completion.
 - (d) Is the vendor aware of any dispute regarding boundary or dividing fences or party walls?
 - (e) Has the vendor received any notice, claim or proceedings under the *Dividing Fences Act 1991 (NSW)* or the *Encroachment of Buildings Act 1922 (NSW)*?
- Affectations/Benefits**
- 20.
- (a) Is the vendor aware of any rights, licences, easements, covenants or restrictions as to use affecting or benefiting the Property other than those disclosed in the Contract? If a licence benefits the Property please provide a copy and indicate:
 - (i) whether there are any existing breaches by any party to it;
 - (ii) whether there are any matters in dispute; and
 - (iii) whether the licensor holds any deposit, bond or guarantee.
 - (b) In relation to such licence:
 - (i) All licence fees and other moneys payable should be paid up to and beyond the date of completion;
 - (ii) The vendor must comply with all requirements to allow the benefit to pass to the purchaser.
21. Is the vendor aware of:
- (a) any road, drain, sewer or storm water channel which intersects or runs through the land?
 - (b) any dedication to or use by the public of any right of way or other easement over any part of the land?
 - (c) any latent defects in the Property?
22. Has the vendor any notice or knowledge that the Property is affected by the following:
- (a) any resumption or acquisition or proposed resumption or acquisition?
 - (b) any notice requiring work to be done or money to be spent on the Property or any footpath or road adjoining? If so, such notice must be complied with prior to completion.
 - (c) any work done or intended to be done on the Property or the adjacent street which may create a charge on the Property or the cost of which might be or become recoverable from the purchaser?
 - (d) any sum due to any local or public authority? If so, it must be paid prior to completion.
 - (e) any realignment or proposed realignment of any road adjoining the Property?
 - (f) the existence of any contamination including, but not limited to, materials or substances dangerous to health such as asbestos and fibreglass or polyethylene or other flammable or combustible material including cladding?
- 23.
- (a) Does the Property have the benefit of water, sewerage, drainage, electricity, gas and telephone services?
 - (b) If so, do any of the connections for such services pass through any adjoining land?
 - (c) Do any service connections for any other Property pass through the Property?
24. Has any claim been made by any person to close, obstruct or limit access to or from the Property or to an easement over any part of the Property?

Capacity

25. If the Contract discloses that the vendor is a trustee, evidence should be produced to establish the trustee's power of sale.

Requisitions and transfer

26. If not attached to the Contract and the transaction is not an excluded transaction, any *clearance certificate* under Section 14-220 of Schedule 1 of the *Taxation Administration Act 1953 (Cth)* should be served on the purchaser at least 7 days prior to completion.
27. The vendor should furnish completed details within the time specified in the contract, sufficient to enable the purchaser to make any RW payment.
28. If the transfer or any other document to be handed over on completion is executed pursuant to a power of attorney, then at least 7 days prior to completion a copy of the registered power of attorney should be produced and found in order.
29. If the vendor has or is entitled to have possession of the title deeds the Certificate Authentication Code must be provided 7 days prior to settlement.
30. Searches, surveys, enquiries and inspection of title deeds must prove satisfactory.
31. The purchaser reserves the right to make further requisitions prior to completion.
32. Unless we are advised by you to the contrary prior to completion, it will be assumed that your replies to these requisitions remain unchanged as at the completion date.



FOLIO: 2381/872550

SEARCH DATE	TIME	EDITION NO	DATE
19/11/2019	5:12 PM	5	5/11/2019

LAND

LOT 2381 IN DEPOSITED PLAN 872550
AT HOXTON PARK
LOCAL GOVERNMENT AREA LIVERPOOL
PARISH OF CABRAMATTA COUNTY OF CUMBERLAND
TITLE DIAGRAM DP872550

FIRST SCHEDULE

RIMA BARGHOUT
RAMI BARGHOUT

AS JOINT TENANTS

(AE AP651361)

SECOND SCHEDULE (7 NOTIFICATIONS)

- 1 RESERVATIONS AND CONDITIONS IN THE CROWN GRANT(S)
- 2 DP851264 RESTRICTION(S) ON THE USE OF LAND
- 3 DP872550 EASEMENT FOR SERVICES 1 WIDE AFFECTING THE PART(S)
SHOWN SO BURDENED IN THE TITLE DIAGRAM
- 4 DP872550 EASEMENT TO DRAIN WATER 1.2 WIDE APPURTENANT TO THE
LAND ABOVE DESCRIBED
- 5 DP872550 RIGHT OF CARRIAGEWAY 3 WIDE AND VARIABLE AFFECTING
THE PART(S) SHOWN SO BURDENED IN THE TITLE DIAGRAM
- 6 DP872550 RIGHT OF CARRIAGEWAY 3 WIDE AND VARIABLE APPURTENANT
TO THE LAND ABOVE DESCRIBED
- 7 DP872550 CROSS EASEMENTS FOR PARTY WALLS (S.88BB CONVEYANCING
ACT, 1919) 0.23 WIDE AFFECTING THE PARTY WALL(S) SHOWN
IN THE TITLE DIAGRAM

NOTATIONS

UNREGISTERED DEALINGS: NIL

*** END OF SEARCH ***

151527

PRINTED ON 19/11/2019

PLAN FORM 1

SIGNATURES, SEALS AND STATEMENTS of intention to register, easements, restrictions on the use of land or positive easements.
 PURSUANT TO SECTION 889 OF THE CONVEYANCING ACT 1919 AS AMENDED IT IS INTENDED TO CREATE:
 1. EASEMENT FOR SERVICES 1 WIDE
 2. EASEMENT TO DRAIN WATER 1-2 WIDE
 3. RIGHT OF CARRIAGEWAY 3 WIDE & VARIABLE

David Marshall
 LEANNE LANDELS
 Crown Lands Office Approval

PLAN APPROVED: Approved Officer
 Land District: ...
 Paper No.: ...
 Final Book: ...
 Council's Certificate
 (to be completed by the applicant in relation to the proposed subdivision of land)
 Date: 10/09/97
 Signature: [Signature]
 Council File No.: 810-520
 This part of certificate to be obtained when the application is only for a subdivision of land or the opening of a new road or where the land to be subdivided is wholly outside the areas of operations of the Water Board and the Water Board's cooperation will be obtained.
 (to be completed if applicable)

SURVEYOR'S REFERENCE: 7294-96/30945 POLICY No 3 M P D
 WARNING: CREASING OR FOLDING WILL LEAD TO REJECTION

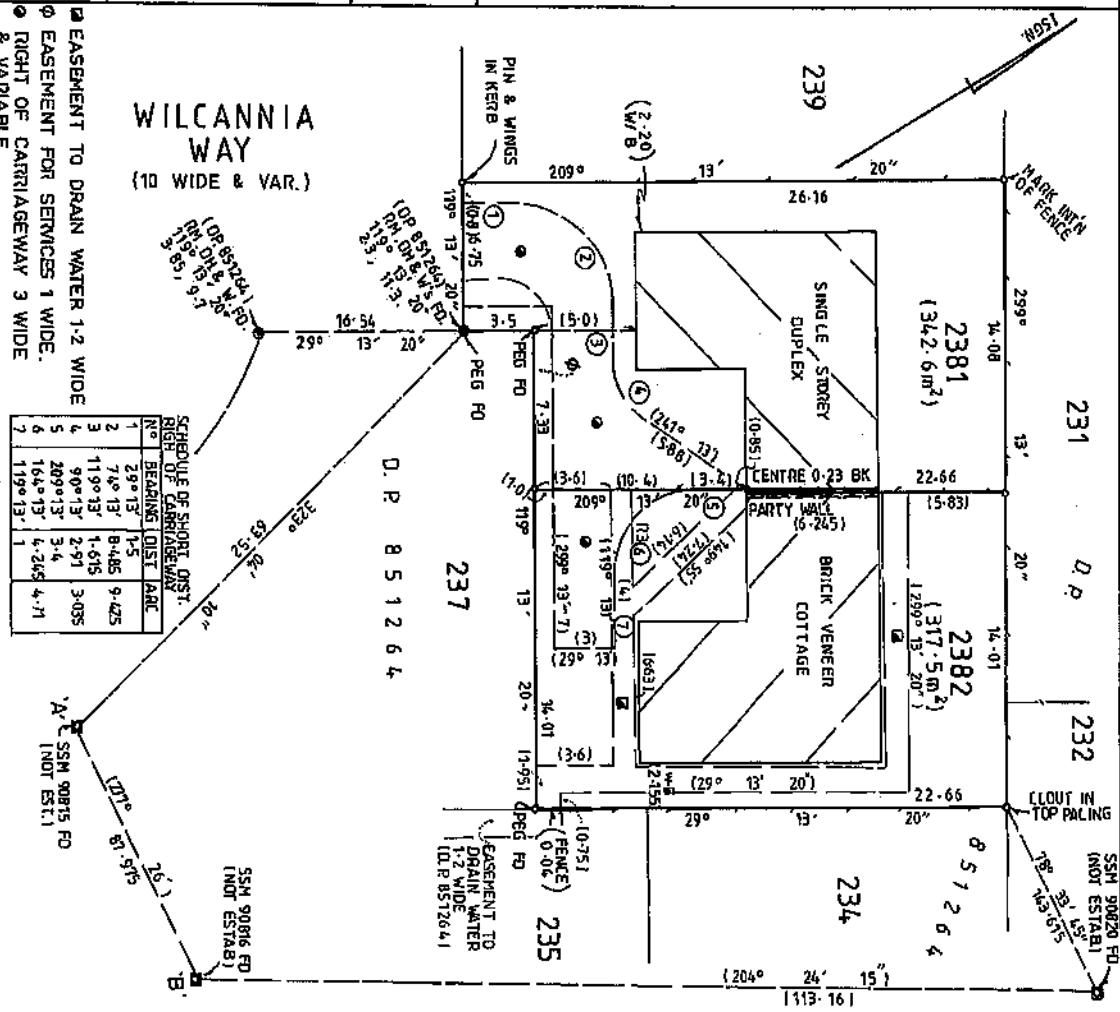

Plan Drawing only to appear in this space

OFFICE USE ONLY

DP 872550
 Registered: 30.10.1997
 C/A No. 1997/193 OF 3.10.1997
 Title System: TORRENS
 Purpose: SUBDIVISION
 Ref. Map: U 8237-2*
 Last Plan: DP 851264

PLAN OF SUBDIVISION OF LOT 238 IN DP 851264

Lengths are in metres Reduction Ratio 1:200

LGA LIVERPOOL
 Suburb HOXTON PARK
 Parish: CABRAMATTA
 County: CUMBERLAND

Plans used in preparation of survey/compilation:
 DP 851264

RICHARD HENRY FIELD
 of BARRON & FIELD PTY LTD, DRS/20 LIVERPOOL
 a surveyor registered under the Surveyors Act 1928, hereby certify that the survey represented in the plan is accurate, has been made in accordance with the Survey Practice Regulation 1989 and was completed on 31st Dec. 1996.

Deliver Line of Assn
 'A' - 'B'

DP 872550

**INSTRUMENT SETTING OUT TERMS OF EASEMENTS AND RESTRICTIONS
ON THE USE OF LAND INTENDED TO BE CREATED PURSUANT TO
SECTION 88B, CONVEYANCING ACT, 1919**

Lengths are in metres

(Sheet 1 of 2 sheets)

PART 1.

DP 872550

Subdivision of Lot 238 in Deposited Plan
Number 851264 as covered by Council's
Certificate Number 1997/193 of 3.10.1997

Full name and address of
the proprietor of the land:

Victor Bajada and Albertina Bajada
59 Gilba Road,
GIRRAWEE NSW 2145

1. Identity of easement firstly
referred to in abovementioned
plan:

Easement for Services 1 wide.

SCHEDULE OF LOTS ETC. AFFECTED

Lots Burdened

Lot or Authority benefited

2381

2382

2. Identity of easement secondly
referred to in abovementioned
plan:

Easement to drain water 1.2 wide.

SCHEDULE OF LOTS ETC. AFFECTED

Lots Burdened

Lot or Authority benefited

2382

2381

3. Identity of easement thirdly
referred to in abovementioned
plan:

Right of Carriageway 3 wide and variable.

SCHEDULE OF LOTS ETC. AFFECTED

Lots Burdened

Lot or Authority benefited

2381
2382

2382
2381

Victor Bajada,
Albertina Bajada



**INSTRUMENT SETTING OUT TERMS OF EASEMENTS AND RESTRICTIONS
ON THE USE OF LAND INTENDED TO BE CREATED PURSUANT TO
SECTION 88B, CONVEYANCING ACT, 1919**

Lengths are in metres

(Sheet 2 of 2 sheets)

DP 872550

Subdivision of Lot 238 in Deposited Plan
Number 851264 as covered by Council's
Certificate Number **1997/193** of 3.10.1997

PART 2.

1. Terms of Easement firstly referred to in the abovementioned plan.

An easement for services with full and free right leave liberty and licence for the Registered Proprietor of the land having the benefit of this easement and its successors to erect construct place repair renew maintain use and remove underground pipes wires conduits cables telephone cables gas pipes underground electricity distribution mains wires cables and ancillary works for the provision of services to the land benefited by this easement and for the purposes incidental thereto under and along the said easement and for the purpose of the erection construction and placement of the said pipes conduits mains wires cables and ancillary works to enter into and upon the said easement or any part thereof at all reasonable times with surveyors workmen vehicles materials machinery or implements or with any other necessary things or persons and to place and leave thereon or remove therefrom all necessary materials machinery implements and things and the Registered Proprietor for the time being of the land hereby burdened shall not erect or permit to be erected any building or other erection of any kind or description on over or under the said easement or alter the surface level thereof or carry out any form of construction affecting the surface under-surface of sub-soil thereof without permission in writing being first had and obtained.

Name of Authority empowered to Release, Vary or Modify the Easement secondly referred to abovementioned Plan.

The Council of the City of Liverpool

Signed in my presence by VICTOR
BAJADA and ALBERTINA BAJADA
who are personally known to me

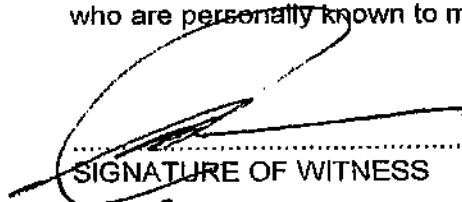
.....
SIGNATURE OF WITNESS

P. J. Adams
.....
NAME OF WITNESS (BLOCK LETTERS)

Solicitor Permit NSW
.....
QUALIFICATION OF WITNESS

Vicor. Bajada
.....
PROPRIETOR

Albertina Bajada
.....
PROPRIETOR

Signed at Sydney the **27th** day of
October 19**97** For Commonwealth
Bank of Australia A.O.N. 123 123 124 by its
duly appointed Attorney under Power of
Attorney Book 4049 No. 321.

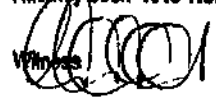
Witness **David Matthew PAGE**
LEANNE LANDELS
CNR PITT ST AND MARTIN PL SYDNEY

REGISTERED  30-10-1997

INSTRUMENT SETTING OUT TERMS OF EASEMENTS & RESTRICTIONS AS TO USER INTENDED TO BE CREATED PURSUANT TO SECTION 88B OF THE CONVEYANCING ACT, 1919.

Sheet 1 of 7 Sheets

DP 851264

Plan of subdivision of Lots 1 & 2 DP 21656 and Lots D & E DP 100266 and Lots 141 & 142 DPSS1227 being the land covered by Council's Certificate No. 1995/162

Full name and address of proprietor of land:- Kordan Pty Limited A.C.N. 003 539 375
59 Cherrybrook Avenue, Lansvale

Full name and address of mortgagee of land:- Esanda Finance Corporation Limited
Miller Street, North Sydney

Full name and address of proprietor of land:- Domenico Romeo
Lot 2 Cowpasture Road, Hoxton Park

Full name and address of proprietor of land:- L. & V. Avalli Pty Limited
30 Mannow Avenue, Hoxton park

Part 1

1. Identity of Easement or Restriction firstly referred to in the abovementioned plan: EASEMENT TO DRAIN WATER 1.2 WIDE

Lots Burdened

Lot, name of road or authority benefited:

235	234
236	235,234
244	243
245	244,243
246	245,244,243
249	246,245,244,243
250	249,246,245,244,243
251	250,249,246,245,244,243

2. Identity of Easement or Restriction secondly referred to in the abovementioned plan: EASEMENT FOR ELECTRICITY PURPOSES 2.75 WIDE

Lots Burdened

Lot, name of road or authority benefited:

257 Prospect Electricity

3. Identity of Easment or Restriction thirdly referred to in the abovementioned plan: EASEMENT FOR UNDERGROUND MAINS 1 WIDE

Lots Burdened

Lot, name of road or authority benefited:

229 Prospect Electricity

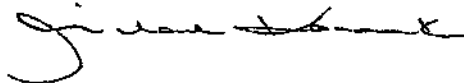

INSTRUMENT SETTING OUT TERMS OF EASEMENTS & RESTRICTIONS AS TO USER INTENDED TO BE CREATED PURSUANT TO SECTION 88B OF THE CONVEYANCING ACT, 1919.

DP 851264

Sheet 2 of 7 Sheets

Plan of subdivision of Lots 1 & 2 DP 21656 and Lots D & E DP 100266 and Lots 141 & 142 DP 851264 being the land covered by Council's Certificate No. 1995/162

4. Identity of Easement or Restriction fourthly referred to in the abovementioned plan: RESTRICTIONS ON THE USE LAND

Lots Burdened

Lot, name of road or authority benefited:

230,232,238,239
229,230,239,240,241,242

231
259

5. Identity of Easement or Restriction fifthly referred to in the abovementioned plan: RESTRICTIONS ON THE USE LAND

Lots Burdened

Lot, name of road or authority benefited:

202,203,208,210
201,202,210,228,229

209
260

6. Identity of Positive Covenant sixthly referred to in the abovementioned plan: POSITIVE COVENANT

Lots Burdened

Lot, name of road or authority benefited

201,202,209,210,228,229
230,239,240,241,242

Liverpool City Council
Liverpool City Council

7. Identity of Easement or Restriction seventhly referred to in the abovementioned plan: RESTRICTIONS ON THE USE OF LAND

Lots Burdened

Lot, name of road or authority benefited

Each lot except
Lots 256,257,258,259,260

Liverpool City Council

8. Identity of Easement or Restriction eighthly referred to in the abovementioned plan: RESTRICTIONS ON THE USE LAND

Lots Burdened

Lot, name of road or authority benefited

Each lot excepts
Lots 256,257,258,259,260

Every other lot except
Lot 256,257,258,259,260

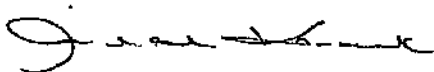

INSTRUMENT SETTING OUT TERMS OF EASEMENTS & RESTRICTIONS AS TO USER INTENDED TO BE CREATED PURSUANT TO SECTION 88B OF THE CONVEYANCING ACT, 1919.

Sheet 3 of 7 Sheets

DP 851264

Plan of subdivision of Lots 1 & 2 DP 21656 and Lots D & E DP 100266 and Lots 141 & 142 DP ~~85127~~ being the land covered by Council's Certificate No. 1995/162

Part 2

Name of person/s empowered to release, vary or modify Easement firstly referred to in the abovementioned plan:-

Name of person whose consent is required to release, vary or modify the easement firstly referred to in the abovementioned Plan is the Council of Liverpool without the consent of any other person or persons PROVIDED THAT any consent that may be given shall be made and done in all respects at the cost and expense of the person or persons requesting such consent.

Terms of Easement for Electricity Purposes secondly referred to in the abovementioned Plan:

An easement for the transmission of electricity and for that purpose to install all necessary equipment (including transformers and underground transmission mains, wires and cables) together with the right to come and go for the purpose of inspecting maintaining repairing replacing and/or removing such equipment and every person authorised by the Prospect Electricity to enter into and upon the said easement or any part hereof at all reasonable times and to remain for any reasonable time with surveyors, workmen, vehicles, things or persons and to bring and place and leave thereon or remove therefrom all necessary materials, machinery, implements and things provided that the Prospect Electricity and the persons authorised by it will take all reasonable precautions to ensure as little disturbance as possible to the surface of the said easement and will restore that surface as nearly as practicable to its original condition.

Terms of Easement for Underground Mains 1 wide thirdly referred to in the abovementioned Plan:

An easement for the transmission of electricity with full and free right, leave, liberty and licence for Prospect Electricity and its successors to erect, construct, place, repair, renew, maintain, use and remove underground electricity transmission mains, wires, cables and ancillary works for the transmission of electricity and for purposes incidental thereto under and along the said easement AND to cause or permit electricity to flow or be transmitted through or along the said transmission mains, wires, and cables and for the purpose of the erection, construction and placement of the electricity transmission main, wires, cables and ancillary works to enter into and upon the said easement or any part thereof at all reasonable times with surveyors, workmen, vehicles, materials, machinery or implement or with any other necessary things or persons and to place and leave thereon or remove therefrom all necessary materials, machinery implements and things and the registered proprietor for the time being of the land hereby burdened shall not erect or permit to be erected any building or other erection of any kind or description on over or under the said easement or alter the surface level thereof or carry out any form of construction affecting the surface, under surface or sub-soil thereof without Prospect Electricity's permission in writing being first had and obtained PROVIDED THAT anything permitted by Prospect Electricity under the foregoing covenant shall be executed in all respects in accordance with the reasonable requirements of Prospect Electricity and to the reasonable satisfaction of the Engineer of Prospect Electricity for the time being.

J. [Signature]

[Signature]

INSTRUMENT SETTING OUT TERMS OF EASEMENTS & RESTRICTIONS AS TO USER
INTENDED TO BE CREATED PURSUANT TO SECTION 88B OF THE CONVEYANCING
ACT, 1919.

Sheet 4 of 7 Sheets

DP 851264

Plan of subdivision of Lots 1 & 2 DP 21656
and Lots D & E DP 100266 and Lots 141 & 142
DP ~~851264~~ being the land covered by Council's
Certificate No. 1995/162

Terms of Restriction on the Use of Land fourthly referred to in the
abovementioned plan:-

That no fence shall be erected on the lot burdened to divide it from any adjoining land owned by Domenico Romeo without the consent of Domenico Romeo his executors, administrators and assigns other than purchasers on sale but such consent shall not be withheld if such fence is erected without expense to Domenico Romeo his executors, administrators and assigns and in favour of any person dealing with the lot such consent shall be deemed to have been given in respect to every such fence for the time being erected.

The person or persons having the right to release vary or modify this restriction is Domenico Romeo without any further consent.

Terms of Restriction on the Use of Land fifthly referred to in the
abovementioned plan:-

That no fence shall be erected on the lot burdened to divide it from any adjoining land owned by L & V Avalli Pty Limited without the consent of L & V Avalli Pty Limited its successors and assigns other than purchasers on sale but such consent shall not be withheld if such fence is erected without expense to L & V Avalli Pty Limited its successors and assigns and in favour of any person dealing with the lot such consent shall be deemed to have been given in respect to every such fence for the time being erected.



The person or persons having the right to release vary or modify this restriction is L & V Avalli Pty Limited without any further consent.

Terms of Positive Covenant sixthly referred to in the abovementioned
plan:

The proprietors of the lots burdened covenant and agree that:-

- (a) A fence is erected and maintained along the Western boundary of the lot burdened facing Cowpasture Road in accordance with Engineering Plans approved by Liverpool City Council for that purpose.
- (b) Such fencing will not be removed, damaged, destroyed or permitted to fall into disrepair.

The person or authority who is empowered to release vary or modify this positive covenant sixthly referred to in the abovementioned plan is the Council of the City Liverpool without the consent of any other person or persons PROVIDED THAT any consent that may be given shall be made and done in all respects at the cost and the expense of the person or persons requesting such consent.

INSTRUMENT SETTING OUT TERMS OF EASEMENTS & RESTRICTIONS AS TO USER
INTENDED TO BE CREATED PURSUANT TO SECTION 88B OF THE CONVEYANCING
ACT, 1919.

Sheet 5 of 7 Sheets

DP 851264

Plan of subdivision of Lots 1 & 2 DP 21656
and Lots D & E DP 100266 and Lots 141 & 142
DP ~~851227~~ being the land covered by Council's
Certificate No. 1995/162



Terms of Restriction on the use of land seventhly referred to in the
abovementioned plan:

No building shall be erected on the land hereby burdened unless the footings or raft slab or both of them (as the case may be) has been designed in accordance with the Australian Standard AS2870-1988 "Residential Slabs and Footings" and such design has been approved by the Council of Liverpool.

Name of person whose consent is required to release vary or modify this restriction fifthly referred to in the abovementioned plan is the Council of Liverpool without the consent of any other person or persons PROVIDED THAT any consent that may be given shall be made and done in all respects at the cost and the expense of the person or persons requesting such consent.

Terms of Restriction on the use of land eighthly referred to in the
abovementioned plan:

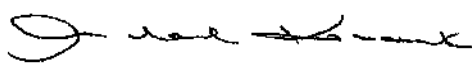
- (a) No main building shall be erected on any lot the external walls of which shall consist of materials other than brick, brick veneer, fibrous cement or timber or any combination of the same but not more than 20% of the external surface shall be of fibrous cement or timber or any combination of the same. Nothing in this clause shall be deemed to prevent the erection of a building having internal walls or an internal frame of timber or metal and external walls of brick, brick veneer, fibrous cement or timber or any combination of the same as aforesaid nor the use of glass for any window or other purpose in such external walls or the use of fibrous cement or timber or any combination of the same in any eaves or gables. Nothing herein shall prevent the erection of a separate garage having a pitched roof and with walls and/or roof constructed of colourbond metal sheeting (or of a material of a similar appearance).
- (b) No building shall be erected on any lot having a flat roof or a roof of corrugated iron or fibro cement unless the design thereof be first approved by Kordan Pty Limited.
- (c) No privy shall be erected on any lot in a conspicuous place or position and if same is visible from the road or other lots in the subdivision it shall be screened.
- (d) No garage or outbuilding shall be erected or permitted to remain on any lot except until or concurrently with the erection of any building.
- (e) No earth stone or trees shall be removed or excavated from any lot except where such removal or excavation is necessary for the erection of a building or structure for the safety of the occupants or the prospective occupants thereof, or for the construction of a swimming pool pursuant to the approval of the Liverpool City Council in respect thereto.

INSTRUMENT SETTING OUT TERMS OF EASEMENTS & RESTRICTIONS AS TO USER INTENDED TO BE CREATED PURSUANT TO SECTION 8BB OF THE CONVEYANCING ACT, 1919.

Sheet 6 of 7 Sheets

DP 851264

Plan of subdivision of Lots 1 & 2 DP 21656 and Lots D & E DP 100266 and Lots 141 & 142 DP ~~85127~~ being the land covered by Council's Certificate No. 1995/162

- (f) No tree standing on any lot shall be lopped or ringbarked or removed without the prior consent of the Liverpool City Council.
- (g) That no fence shall be erected on the lot burdened to divide it from any adjoining land owned by Kordan Pty Limited without the consent of Kordan Pty Limited its successors and assigns other than purchasers on sale but such consent shall not be withheld if such fence is erected without expense to Kordan Pty Limited its successors and assigns and in favour of any person dealing with the lot such consent shall be deemed to have been given in respect to every such fence for the time being erected.

The person or persons having the right to release vary or modify this restriction eighthly referred to is Kordan Pty Limited without any further consent.

In favour of any person dealing with the registered proprietor of a lot any consent by Kordan Pty Limited required by any of the Restrictions herein shall be deemed to have been given in respect of any building erected thereon.

THE COMMON SEAL OF KORDAN PTY LIMITED A.C.N. 003 539 375 was hereunto affixed by authority of the Board in the presence of:-



[Signature] Director
[Signature] Secretary

Signed in my presence by Domenico Romeo who is personally known to me:-

[Signature]
Domenico Romeo

[Signature]
Witness

THE COMMON SEAL OF L & V AVALLI PTY LIMITED A.C.N. was hereunto affixed by authority of the Board in the presence of:-



[Signature] Director
[Signature] Secretary

[Signature]

INSTRUMENT SETTING OUT TERMS OF EASEMENTS & RESTRICTIONS AS TO USER
INTENDED TO BE CREATED PURSUANT TO SECTION 88B OF THE CONVEYANCING
ACT, 1919.

Sheet 7 of 7 Sheets

DP 851264

Plan of subdivision of Lots 1 & 2 DP 21656
and Lots D & E DP 100266 and Lots 141 & 142
DP 851227 being the land covered by Council's
Certificate No. 1995/162

Executed by Esanda Finance Corporation
Limited as Mortgagee:-

EXECUTED BY ESANDA FINANCE CORPORATION
LIMITED A.C.N. 004 346 043 by being signed, sealed and
delivered by its Attorney Ian Macleay Ellery
(who certifies that he is the Acting Manager, Securities
in the New South Wales Division of Esanda Finance
Corporation Limited) pursuant to Power of Attorney registered
No. 007 Book 3635, in the presence of:

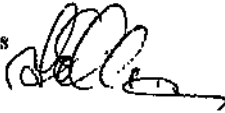

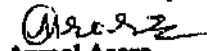

Anmol Arora
C/-116 Miller St, Nth Sydney
Finance Officer

Execution of Caveator:-
THE COMMON SEAL OF KORDAN
PTY LIMITED A.C.N. 003 539 375
was hereunto affixed by
authority of the Board in
the presence of:-

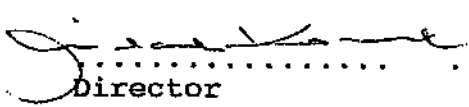

Director

Secretary

REGISTERED  27-7-1995

**PLANNING CERTIFICATE UNDER SECTION 10.7
ENVIRONMENTAL PLANNING AND ASSESSMENT ACT 1979**

Ref.: 151527:81819
Ppty: 56208

Cert. No.: 878

Applicant:
INFOTRACK PTY LIMITED
GPO BOX 4029
SYDNEY NSW 2001

Receipt No.: 4342842
Receipt Amt.: 53.00
Date: 27-Aug-2019

The information in this certificate is provided pursuant to Section 10.7(2) of the Environmental Planning and Assessment Act (EP&A Act) 1979, as prescribed by Schedule 4 of the Environmental Planning and Assessment Regulation (EP&A Regulation) 2000. The information has been extracted from Council's records, as they existed at the date listed on the certificate. Please note that the accuracy of the information contained within the certificate may change after the date of this certificate due to changes in Legislation, planning controls or the environment of the land.

The information in this certificate is applicable to the land described below.

Legal Description: LOT 2381 DP 872550

Street Address: 11A WILCANNIA WAY, HOXTON PARK NSW 2171

Note: Items marked with an asterisk () may be reliant upon information transmitted to Council by a third party public authority. The accuracy of this information cannot be verified by Council and may be out-of-date. If such information is vital for the proposed land use or development, applicants should instead verify the information with the appropriate authority.*

Note: Commonly Used Abbreviations:

LEP: Local Environmental Plan
DCP: Development Control Plan
SEPP: State Environmental Planning Policy
EPI: Environmental Planning Instrument



1. Names of relevant planning instruments and DCPs

(a) The name of each EPI that applies to the carrying out of development on the land is/are listed below:

LEPs:

Liverpool LEP 2008

SEPPs*:

SEPP No. 33 – Hazardous and Offensive Development
SEPP No. 50 – Canal Estate Development
SEPP No. 55 – Remediation of Land
SEPP No. 62 – Sustainable Aquaculture
SEPP No. 65 – Design Quality of Residential Flat Development
SEPP (Building Sustainability Index: BASIX) 2004
SEPP No. 70 – Affordable Housing (Revised Schemes)
SEPP (Infrastructure) 2007
SEPP (Mining, Petroleum Production and Extractive Industries) 2007
SEPP (Miscellaneous Consent Provisions) 2007
SEPP (State and Regional Development) 2011
SEPP (Education Establishments and Child Care Facilities) 2017
SEPP (Vegetation in Non-Rural Areas) 2017
SEPP (Housing for Seniors or People with a Disability) 2004
SEPP (Exempt and Complying Development Codes) 2008
SEPP (Affordable Rental Housing) 2009
SEPP (Sydney Region Growth Centres) 2006
SEPP No 19 – Bushland in Urban Areas
SEPP No 21 – Caravan Parks
SEPP No 30 – Intensive Agriculture
SEPP No 44 – Koala Habitat Protection
SEPP No 64 – Advertising and Signage

Deemed SEPPs*:

Greater Metropolitan Regional Environmental Plan No 2 – Georges River Catchment

(b) The name of each draft EPI, or Planning Proposal (which has been subject to community consultation).

Draft LEPs:

N/A

Draft SEPPs*:

Draft SEPP (Competition) 2010

(c) The name of each DCP that applies to the carrying out of development on the land.



Liverpool DCP 2008

2. Zoning and land use under relevant LEPs and /or SEPPs

This section contains information required under subclauses 2 and 2A of Schedule 4 of the EP&A Regulation 2000. Subclause 2 of the regulation requires Council to provide information with respect to zoning and land-use in areas zoned by, or proposed to be zoned by, a LEP. Subclause 2A of Schedule 4 of the regulation requires Council to provide information with respect to zoning and land-use in areas which are zoned by, or proposed to be zoned by, the SEPP (Sydney Region Growth Centres) 2006. The land use and zoning information under any EPI applying to the land is given below.

- (a) Name of zone, and the EPI from which the land zoning information is derived.
R2 Low Density Residential - Liverpool LEP 2008
- (b) The purposes for which development may be carried out within the zone without the need for development consent
Home-based child care; Home occupations
- (c) The purposes for which development may not be carried out within the zone except with development consent
Attached dwellings; Bed and breakfast accommodation; Boarding houses; Building identification signs; Business identification signs; Child care centres; Community facilities; Dwelling houses; Educational establishments; Environmental facilities; Environmental protection works; Exhibition homes; Exhibition villages; Flood mitigation works; Group homes; Health consulting rooms; Home businesses; Home industries; Places of public worship; Recreation areas; Respite day care centres; Roads; Secondary dwellings; Semi-detached dwellings
- (d) The purposes for which the instrument provides that development is prohibited within the zone
Any development not specified in item (b) or (c)

- (e) If a dwelling house is a permitted use, are there any principal development standards applying to the land that fix minimum land dimensions for the erection of a dwelling house?

No

- (f) Does the land include or comprise critical habitat?



No

(g) Is the land is in a conservation area (however described):

No

(h) Is there an item of environmental heritage (however described) situated on the land

No

3. Complying development

The information below outlines whether complying development is permitted on the land as per the provisions of clauses 1.17A (1) (c) to (e), (2), (3) and (4), 1.18(1) (c3) and 1.19 SEPP of the (Exempt and Complying Development Codes) 2008.

The first column identifies the code(s). The second column describes the extent of the land in which exempt and complying development is permitted for the code(s) given to the immediate left. The third column indicates the reason as to why exempt and complying development is prohibited on some or all of the land, and will be blank if such development is permitted on all of the land.

Code	Extent of the land for which development is permitted:	The reason(s) as to why development is prohibited:
Housing Code, Rural Housing Code and Greenfield Housing Code	All	
Commercial and Industrial (New Buildings and Additions) Code	All	
General Development Code, Container Recycling Facilities Code, Fire Safety Code, Housing Alterations Code, Commercial and Industrial Alterations Code, Subdivisions Code, and Demolition Code	All	



Note: If council does not have sufficient information to ascertain the extent to which complying development may or may not be carried out on the land, a statement below will describe that a restriction applies to the land, but it may not apply to all of the land, and that council does not have sufficient information to ascertain the extent to which complying development may or may not be carried out on the land.

Nil

4. Coastal protection*

Has the Department of Finance, Services and Innovation notified Council of the land being affected by 38 or 39 of the Coastal Protection Act, 1979?

No

4A. Certain information relating to beaches and coasts*

(a) Has an order has been made under Part 4D of the Coastal Protection Act 1979 on the land (or on public land adjacent to that land)?

No

(b) Has Council been notified under section 55X of the Coastal Protection Act 1979 that temporary coastal protection works have been placed on the land (or on public land adjacent to that land), and if works have been so placed, is council is satisfied that the works have been removed and the land restored in accordance with that Act?

Not applicable

4B. Annual charges under Local Government Act 1993 for coastal protection services that relate to existing coastal protection works*

Has the owner (or any previous owner) of the land consented, in writing, that the land is subject to annual charges under section 496B of the Local Government Act 1993 for coastal protection services that relate to existing coastal protection works (within the meaning of section 553B of that Act)?

No

5. Mine subsidence*

Is the land a proclaimed to mine subsidence district within the meaning of section 15 of the Mine Subsidence Compensation Act 1961?

No



6. Road widening and road realignment

Is the land is affected by any road widening or road realignment under:

(a) Division 2 of Part 3 of the Roads Act 1993?*

No

(b) An EPI?

No

(c) A resolution of the council?

No

7. Council and other public authority policies on hazard risk restrictions

The following table lists hazard/risk policies that have been adopted by Council (or prepared by another public authority and subsequently adopted by Council). The right-most column indicates whether the land is subject to those policies.

Hazard/Risk	Adopted Policy	Does this hazard/risk policy apply to the land?
Landslip hazard	Nil	No
Bushfire hazard	Liverpool DCP 2008	No
	Liverpool Growth Centre Precincts DCP*	No
	Edmondson Park South DCP 2012	No
	Planning for Bushfire Protection (Rural Fire Services, 2006)*	No
	Pleasure Point Bushfire Management Plan	No
Tidal inundation	Nil	No
Subsidence	Nil	No
Acid Sulphate Soils	Liverpool LEP 2008	No
	Liverpool DCP 2008	No
Potentially Contaminated Land	Liverpool DCP 2008	Yes, see section 10 of Part 1 of the Liverpool DCP 2008
	Liverpool Growth Centre Precincts DCP*	No
Potentially Saline Soils	Liverpool DCP 2008	Yes
	Liverpool Growth Centre Precincts DCP*	No



Note: Land for which a policy applies does not confirm that the land is affected by that hazard/risk. For example, all land for which the Liverpool DCP applies is subject to controls relating to contaminated land, as this policy contains triggers and procedures for identifying potential contamination. Applicants are encouraged to review the relevant policy, and other sections of this certificate, to determine what effect, if any, the policy may have on the land.

7A. Flood related development controls information

(a) For the purpose of residential accommodation (excluding group homes or seniors housing), is the land, or part of the land, within the flood planning area and subject to flood planning controls?

No

For details of these controls, please refer to the flooding section of the relevant DCP(s) as specified in Section 1(c) of this certificate.

(b) Is development on that land, or part of the land, for any other purpose subject to flood related development controls?

No

For details of these controls, please refer to the flooding section of the relevant DCP(s) as specified in Section 1(c) of this certificate.

Note: Words and expressions in this clause have the same meanings as in the instrument set out in the Schedule to the Standard Instrument (Local Environmental Plans) Order 2006.

8. Land reserved for acquisition

Does a LEP, draft LEP, SEPP or draft SEPP identify the acquisition of the land, or part of the land, by a public authority, as referred to in section 3.15 of the Act?

No

9. Contribution Plans

Liverpool Contributions Plan 2009

9A. Biodiversity certified land*

Is the land, or part of the land, biodiversity certified land (within the meaning of Part 8 of the Biodiversity Conservation Act 2016)?

Yes, part/all of the land is bio-diversity certified land



10. Biobanking agreements*

Is the land subject to a bio-banking agreement under Part 6 of the Biodiversity Conservation Act 2016, as notified to Council by the Chief Executive of the Office of Environment and Heritage?

No

10A. Native vegetation clearing set asides

Does the land contain a set aside area under section 60ZC of the Local Land Services Act 2013?

No, Liverpool is excluded from section 60ZC of the Local Land Services Act 2013

11. Bushfire prone land

Is the land or part of the land, bushfire prone land as defined by the EP&A Act 1979?

No

12. Property vegetation plans*

Is Council aware of the land being subject to a Property Vegetation Plan under the Native Vegetation Act 2003?

No, Liverpool is excluded from the operation of the Native Vegetation Act 2003

13. Orders under Trees (Disputes between Neighbours) Act 2006*

Does an order, made under the Trees (Disputes Between Neighbours) Act 2006 in relation to carrying out of work in relation to a tree on the land, apply?

No, Council has not been notified of an order

14. Directions under Part 3A*

Is there a direction (made by the Minister) that a provision of an EPI in relation to a development does not have effect?

No

15. Site compatibility certificates and conditions for seniors housing*

(a) Is there is a current site compatibility certificate (seniors housing), in respect of proposed development on the land?

No, Council has not been notified of an order.

16. Site compatibility certificates for infrastructure*



(a) Is there is a current site compatibility certificate (infrastructure), in respect of proposed development on the land?

No, Council has not been notified of an order

17. Site compatibility certificates and conditions for affordable rental housing*

Is there is a current site compatibility certificate (Affordable housing), in respect of proposed development on the land?

No, Council has not been notified of an order.

18. Paper subdivision information*

Does any development plan adopted by a relevant authority (or proposed plan subject to a consent ballot) apply to the land? If so the date of the subdivision order that applies to the land.

No

19. Site verification certificates*

Does a current site verification certificate, apply to the land?

No, Council is not aware of a site verification certificate

20. Loose-fill asbestos insulation *

Is a dwelling on the land listed on the register (maintained by the NSW Department of Fair Trading) as containing loose-fill asbestos insulation?

No

Note: despite any listing on the register, any buildings constructed before 1980 may contain loose-fill asbestos insulation or other asbestos products.

21. Affected building notices and building product rectification orders*

Is there any affected building notice (as in Part 4 of the Building Products (Safety) Act 2017) of which the council is aware that is in force in respect of the land?

No



Is there any building product rectification order (as in the Building Products (Safety) Act 2017) of which the council is aware that is in force in respect of the land and has not been fully complied with?

No

Is there any notice of intention to make a building product rectification order (as in the Building Products (Safety) Act 2017) of which the council is aware has been given in respect of the land and is outstanding?

No

22. Contaminated land

Is the land:

(a) Significantly contaminated land within the meaning of that Act?

No

(b) Subject to a management order within the meaning of that Act?

No

(c) Subject of an approved voluntary management proposal within the meaning of that Act?

No

(d) Subject to an ongoing maintenance order within the meaning of that Act?

No

(e) Subject of a site audit statement within the meaning of that Act? *

No

Note: in this clause 'the Act' refers to the Contaminated Land Management Act 1997.

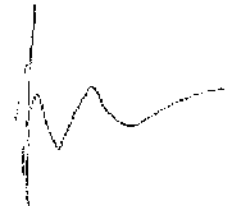

**Kiersten Fishburn
Chief Executive Officer
Liverpool City Council**

For further information, please contact
CALL CENTRE – 1300 36 2170



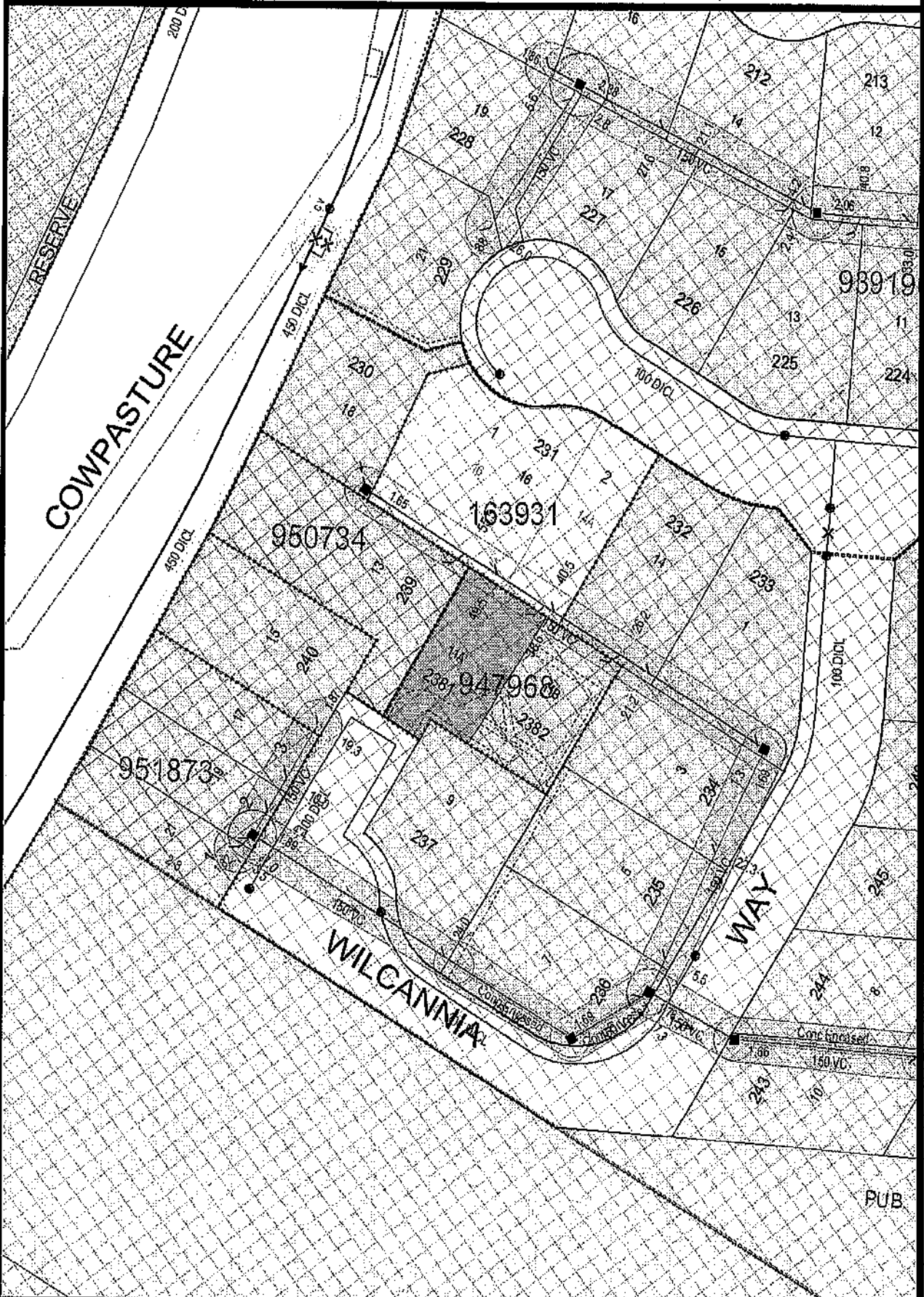

NOTE This diagram only indicates availability of a sewer and any sewerage service shown as existing in Sydney Water's records. The existence and position of Sydney Water's sewers, stormwater channels, pipes, mains and structures should be ascertained by inspection of maps available at any of Sydney Water's Customer Centres. Position of structures, boundaries, sewers and sewerage services shown hereon are approximately only.

SEWERAGE SERVICE DIAGRAM

M.W.S. & D.S.

MUNICIPALITY OF LIVERPOOL

SUBURB OF Hoxton Park

Copy of Diagram No. **4899273**

- INDICATES - DRAINAGE FITTINGS**
- Manhole
 - Chr. Chamber
 - L.H. Lamphole
 - Boundary Trap
 - ⊕ Inspection Shaft
 - Pit
 - G Grease Interceptor
 - G Gully
 - ⊗ P P. Trap
 - R Reflux Valve
 - Cleaning Eye
 - Vert. Vertical Pipe
 - IP Induct Pipe
 - MF Mica Flap
 - Jn. Junction
 - RP Rodding Point



- INDICATES - PLUMBING FIXTURES & OR FITTINGS**
- CO Clear Out
 - O V Vent Pipe
 - T Tubs
 - K Kitchen Sink
 - W Water Closet
 - B Bath Waste
 - H Handbasin
 - BS Bidet
 - S Shower
 - DW Dishwasher
 - F Floor Waste
 - M Washing Machine
 - BS Bar Sink
 - LS Lab Sink
 - WS Waste Stack

SEWER AVAILABLE

Where the sewer is not available and a special inspection is involved the Board accepts no responsibility for the suitability of the drainage in relation to the eventual position of the Board's sewer. The existence and position of the Board's sewers, stormwater channels, pipes, mains and structures should be ascertained by inspection of records available at Board's Business Offices. (Section 33 Of Board's Act). Position of structures, boundaries, sewers and sewerage service shown hereon are approximate only and in planer; the outlines of buildings may have been drawn from initial building plans submitted to the Board. Discrepancies in outline can occur from amendment to these plans. Discrepancies in position and type of drainage lines and fittings can be due to unnotified work. Before building work is commenced location of drainage lines is recommended. Licenses is required to submit to the Board a Certificate Of Compliance as not all work may have been supervised.

NOTE: This diagram only indicates availability of a sewer and any sewerage service shown as existing in Board's records (By-Law B, Clause 3).

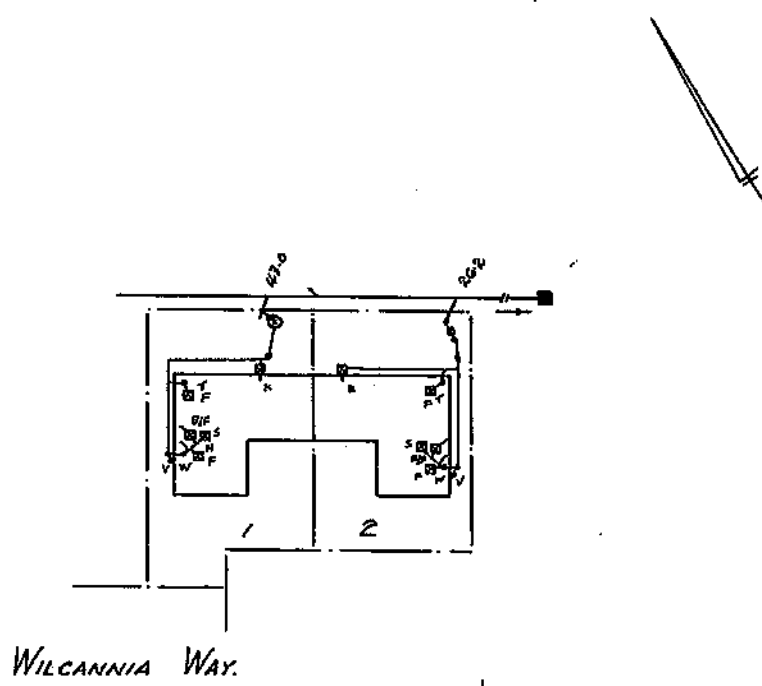

Scale: Approx. 1:500 Distances/depths in metres pipe diameters in millimetres

W.s. Ur.s. Sewer Ref. Sheet No.	DRAINAGE Inspected by	Date of Issue	PLUMBING Inspected	YES	NO
	Inspector	Outfall	Inspector		
	Cert. Of Compliance No.	Drains	Cert. Of Compliance No.		
	Field Diagram Examined by	Plumber			
	Tracing Checked by	Boundary Trap is not required	For Regional Manager		

NOTE: This diagram only indicates availability of a sewer and any sewerage service shown as existing in Sydney Water's records. The existence and position of Sydney Water's sewers, stormwater channels, pipes, mains and structures should be ascertained by inspection of maps available at any of Sydney Water's Customer Centres. Position of structures, boundaries, sewers and sewerage services shown hereon are approximately only.