

3/22 Speed Street
Liverpool NSW 2170
Draft Contract

McGrath

Contract for the sale and purchase of land 2019 edition

| TERM | MEANING OF TERM | NSW DAN: |
|--|---|--|
| vendor's agent | McGrath Estate Agents Liverpool 265B Macquarie Street, Liverpool NSW 2170 Email: jessicabaron@mcgrath.com.au | Phone: 9824 1100 Fax: 9824 1120 |
| co-agent | | |
| vendor | Viet Tuan Ma 6/26 Canley Vale Road, Canley Vale NSW 2166 | |
| vendor's solicitor | Watson Stafford Zipkis 1st Floor, 41 Spencer Street, Fairfield NSW 2165 PO Box 833, Fairfield NSW 1860 Email: quoc@wszlegal.com.au | Phone: (02) 9728 7000 Fax: (02) 9728 4455 Ref: QN:SL:169823-1 |
| date for completion | 42nd day after the date of this contract (clause 15) | |
| land (address, plan details and title reference) | Unit 3, 22 Speed Street, Liverpool NSW 2170 Lot 3 in Strata Plan 10007 Folio Identifier 3/SP10007 | |
| | <input checked="" type="checkbox"/> VACANT POSSESSION <input type="checkbox"/> subject to existing tenancies | |
| improvements | <input type="checkbox"/> HOUSE <input type="checkbox"/> garage <input type="checkbox"/> carport <input checked="" type="checkbox"/> home unit <input type="checkbox"/> carspace <input type="checkbox"/> storage space <input type="checkbox"/> none <input type="checkbox"/> other: | |
| attached copies | <input type="checkbox"/> documents in the List of Documents as marked or as numbered: <input type="checkbox"/> other documents: | |

| | | | | |
|--|---|--|---|--|
| A real estate agent is permitted by legislation to fill up the items in this box in a sale of residential property. | | | | |
| inclusions | <input type="checkbox"/> blinds | <input type="checkbox"/> dishwasher | <input type="checkbox"/> light fittings | <input type="checkbox"/> stove |
| | <input type="checkbox"/> built-in wardrobes | <input type="checkbox"/> fixed floor coverings | <input type="checkbox"/> range hood | <input type="checkbox"/> pool equipment |
| | <input type="checkbox"/> clothes line | <input type="checkbox"/> insect screens | <input type="checkbox"/> solar panels | <input type="checkbox"/> TV antenna |
| | <input type="checkbox"/> curtains | <input type="checkbox"/> other: | | |
| exclusions | | | | |
| purchaser | | | | |
| purchaser's solicitor | | | | |
| price | \$ | | | |
| deposit | \$ _____ | | | (10% of the price, unless otherwise stated) |
| balance | \$ | | | |
| contract date | | | | (if not stated, the date this contract was made) |

buyer's agent

| | | |
|------------------|--|----------------|
| vendor | GST AMOUNT (optional) The price includes GST of: \$ | witness |
| purchaser | <input type="checkbox"/> JOINT TENANTS <input type="checkbox"/> tenants in common <input type="checkbox"/> in unequal shares | witness |

Choices

Vendor agrees to accept a **deposit-bond** (clause 3) NO yes

Nominated Electronic Lodgement Network (ELN) (clause 30):
Electronic transaction (clause 30)

no YES

(if no, vendor must provide further details, such as the proposed applicable waiver, in the space below, or serve *within* 14 days of the contract date):

Tax information (the parties promise this is correct as far as each party is aware)

Land tax is adjustable NO yes

GST: Taxable supply NO yes in full yes to an extent

Margin scheme will be used in making the taxable supply NO yes

This sale is not a taxable supply because (one or more of the following may apply) the sale is:

not made in the course or furtherance of an enterprise that the vendor carries on section 9-5(b))

by a vendor who is neither registered nor required to be registered for GST (section 9-5(d))

GST-free because the sale is the supply of a going concern under section 38-325

GST-free because the sale is subdivided farm land or farm land supplied for farming under Subdivision 38-O

input taxed because the sale is of eligible residential premises (sections 40-65, 40-75(2) and 195-1)

Purchaser must make an *GSTRW payment* (residential withholding payment) NO yes (if yes, vendor must provide further details)

If the further details below are not fully completed at the contract date, the vendor must provide all these details in a separate notice *within* 14 days of the contract date.

GSTRW payment (residential withholding payment) – further details

Frequently the supplier will be the vendor. However, sometimes further information will be required as to which entity is liable for GST, for example, if the supplier is a partnership, a trust, part of a GST group or a participant in a GST joint venture.

Supplier's name:

Supplier's ABN:

Supplier's GST branch number (if applicable):

Supplier's business address:

Supplier's email address:

Supplier's phone number:

Supplier's proportion of *GSTRW payment*: \$

If more than one supplier, provide the above details for each supplier.

Amount purchaser must pay – price multiplied by the *GSTRW* rate (residential withholding rate): \$

Amount must be paid: AT COMPLETION at another time (specify):

Is any of the consideration not expressed as an amount in money? NO yes

If "yes", the GST inclusive market value of the non-monetary consideration: \$

Other details (including those required by regulation or the ATO forms):

List of Documents

| General | Strata or community title (clause 23 of the contract) |
|---|---|
| <input checked="" type="checkbox"/> 1 property certificate for the land <input checked="" type="checkbox"/> 2 plan of the land <input type="checkbox"/> 3 unregistered plan of the land <input type="checkbox"/> 4 plan of land to be subdivided <input type="checkbox"/> 5 document that is to be lodged with a relevant plan <input checked="" type="checkbox"/> 6 section 10.7(2) planning certificate under Environmental Planning and Assessment Act 1979 <input type="checkbox"/> 7 additional information included in that certificate under section 10.7(5) <input checked="" type="checkbox"/> 8 sewerage infrastructure location diagram (service location diagram) <input checked="" type="checkbox"/> 9 sewer lines location diagram (sewerage service diagram) <input checked="" type="checkbox"/> 10 document that created or may have created an easement, profit à prendre, restriction on use or positive covenant disclosed in this contract <input type="checkbox"/> 11 <i>planning agreement</i> <input type="checkbox"/> 12 section 88G certificate (positive covenant) <input type="checkbox"/> 13 survey report <input type="checkbox"/> 14 building information certificate or building certificate given under <i>legislation</i> <input type="checkbox"/> 15 lease (with every relevant memorandum or variation) <input type="checkbox"/> 16 other document relevant to tenancies <input type="checkbox"/> 17 licence benefiting the land <input type="checkbox"/> 18 old system document <input type="checkbox"/> 19 Crown purchase statement of account <input type="checkbox"/> 20 building management statement <input checked="" type="checkbox"/> 21 form of requisitions <input type="checkbox"/> 22 <i>clearance certificate</i> <input type="checkbox"/> 23 land tax certificate | <input checked="" type="checkbox"/> 32 property certificate for strata common property <input type="checkbox"/> 33 plan creating strata common property <input type="checkbox"/> 34 strata by-laws <input type="checkbox"/> 35 strata development contract or statement <input type="checkbox"/> 36 strata management statement <input type="checkbox"/> 37 strata renewal proposal <input type="checkbox"/> 38 strata renewal plan <input type="checkbox"/> 39 leasehold strata - lease of lot and common property <input type="checkbox"/> 40 property certificate for neighbourhood property <input type="checkbox"/> 41 plan creating neighbourhood property <input type="checkbox"/> 42 neighbourhood development contract <input type="checkbox"/> 43 neighbourhood management statement <input type="checkbox"/> 44 property certificate for precinct property <input type="checkbox"/> 45 plan creating precinct property <input type="checkbox"/> 46 precinct development contract <input type="checkbox"/> 47 precinct management statement <input type="checkbox"/> 48 property certificate for community property <input type="checkbox"/> 49 plan creating community property <input type="checkbox"/> 50 community development contract <input type="checkbox"/> 51 community management statement <input type="checkbox"/> 52 document disclosing a change of by-laws <input type="checkbox"/> 53 document disclosing a change in a development or management contract or statement <input type="checkbox"/> 54 document disclosing a change in boundaries <input type="checkbox"/> 55 information certificate under Strata Schemes Management Act 2015 <input type="checkbox"/> 56 information certificate under Community Land Management Act 1989 <input type="checkbox"/> 57 disclosure statement - off-the-plan contract <input type="checkbox"/> 58 other document relevant to off-the-plan contract |
| Home Building Act 1989 <input type="checkbox"/> 24 insurance certificate <input type="checkbox"/> 25 brochure or warning <input type="checkbox"/> 26 evidence of alternative indemnity cover Swimming Pools Act 1992 <input type="checkbox"/> 27 certificate of compliance <input type="checkbox"/> 28 evidence of registration <input type="checkbox"/> 29 relevant occupation certificate <input type="checkbox"/> 30 certificate of non-compliance <input type="checkbox"/> 31 detailed reasons of non-compliance | Other <input type="checkbox"/> 59 |

HOLDER OF STRATA OR COMMUNITY TITLE RECORDS – Name, address, email address and telephone number

Southern Cross Strata Management Pty Ltd
 PO Box 130, Liverpool NSW 2170
 Email: admin@scstrata.com.au
 Tel: 9734 7344

IMPORTANT NOTICE TO VENDORS AND PURCHASERS

Before signing this contract you should ensure that you understand your rights and obligations, some of which are not written in this contract but are implied by law.

WARNING—SMOKE ALARMS

The owners of certain types of buildings and strata lots must have smoke alarms (or in certain cases heat alarms) installed in the building or lot in accordance with regulations under the *Environmental Planning and Assessment Act 1979*. It is an offence not to comply. It is also an offence to remove or interfere with a smoke alarm or heat alarm. Penalties apply.

WARNING—LOOSE-FILL ASBESTOS INSULATION

Before purchasing land that includes any residential premises (within the meaning of Division 1A of Part 8 of the *Home Building Act 1989*) built before 1985, a purchaser is strongly advised to consider the possibility that the premises may contain loose-fill asbestos insulation (within the meaning of Division 1A of Part 8 of the *Home Building Act 1989*). In particular, a purchaser should:

- (a) search the Register required to be maintained under Division 1A of Part 8 of the *Home Building Act 1989*, and
- (b) ask the relevant local council whether it holds any records showing that the residential premises contain loose-fill asbestos insulation.

For further information about loose-fill asbestos insulation (including areas in which residential premises have been identified as containing loose-fill asbestos insulation), contact NSW Fair Trading.

COOLING OFF PERIOD (PURCHASER'S RIGHTS)

1. This is the statement required by section 66X of the *Conveyancing Act 1919* and applies to a contract for the sale of residential property.
2. **EXCEPT** in the circumstances listed in paragraph 3, the purchaser may rescind the contract at any time before 5 pm on—
 - (a) the tenth business day after the day on which the contract was made—in the case of an off the plan contract, or
 - (b) the fifth business day after the day on which the contract was made—in any other case.
3. There is **NO COOLING OFF PERIOD**:
 - (a) if, at or before the time the contract is made, the purchaser gives to the vendor (or the vendor's solicitor or agent) a certificate that complies with section 66W of the Act, or
 - (b) if the property is sold by public auction, or
 - (c) if the contract is made on the same day as the property was offered for sale by public auction but passed in, or
 - (d) if the contract is made in consequence of the exercise of an option to purchase the property, other than an option that is void under section 66ZG of the Act.
4. A purchaser exercising the right to cool off by rescinding the contract will forfeit to the vendor 0.25% of the purchase price of the property. The vendor is entitled to recover the amount forfeited from any amount paid by the purchaser as a deposit under the contract and the purchaser is entitled to a refund of any balance.

DISPUTES

If you get into a dispute with the other party, the Law Society and Real Estate Institute encourage you to use informal procedures such as negotiation, independent expert appraisal, the Law Society Conveyancing Dispute Resolution Scheme or mediation (for example mediation under the Law Society Mediation Program).

AUCTIONS

Regulations made under the Property, Stock and Business Agents Act 2002 prescribe a number of conditions applying to sales by auction.

WARNINGS

1. **Various Acts of Parliament and other matters can affect the rights of the parties to this contract. Some important matters are actions, claims, decisions, licences, notices, orders, proposals or rights of way involving:**

| | |
|---|--|
| APA Group Australian Taxation Office Council County Council Department of Planning, Industry and Environment Department of Primary Industries Electricity and gas Land & Housing Corporation Local Land Services | NSW Department of Education NSW Fair Trading Owner of adjoining land Privacy Public Works Advisory Subsidence Advisory NSW Telecommunications Transport for NSW Water, sewerage or drainage authority |
|---|--|

If you think that any of these matters affects the property, tell your solicitor.
2. **A lease may be affected by the Agricultural Tenancies Act 1990, the Residential Tenancies Act 2010 or the Retail Leases Act 1994.**
3. **If any purchase money is owing to the Crown, it will become payable before obtaining consent, or if no consent is needed, when the transfer is registered.**
4. **If a consent to transfer is required under legislation, see clause 27 as to the obligations of the parties.**
5. **The vendor should continue the vendor's insurance until completion. If the vendor wants to give the purchaser possession before completion, the vendor should first ask the insurer to confirm this will not affect the insurance.**
6. **The purchaser will usually have to pay transfer duty (and sometimes surcharge purchaser duty) on this contract. If duty is not paid on time, a purchaser may incur penalties.**
7. **If the purchaser agrees to the release of deposit, the purchaser's right to recover the deposit may stand behind the rights of others (for example the vendor's mortgagee).**
8. **The purchaser should arrange insurance as appropriate.**
9. **Some transactions involving personal property may be affected by the Personal Property Securities Act 2009.**
10. **A purchaser should be satisfied that finance will be available at the time of completing the purchase.**
11. **Where the market value of the property is at or above a legislated amount, the purchaser may have to comply with a foreign resident capital gains withholding payment obligation (even if the vendor is not a foreign resident). If so, this will affect the amount available to the vendor on completion.**
12. **Purchasers of some residential properties may have to withhold part of the purchase price to be credited towards the GST liability of the vendor. If so, this will also affect the amount available to the vendor. More information is available from the ATO.**

The vendor sells and the purchaser buys the *property* for the price under these provisions instead of Schedule 3 Conveyancing Act 1919, subject to any *legislation* that cannot be excluded.

1 Definitions (a term in italics is a defined term)

In this contract, these terms (in any form) mean –

| | |
|------------------------------|---|
| <i>adjustment date</i> | the earlier of the giving of possession to the purchaser or completion; |
| <i>bank</i> | the Reserve Bank of Australia or an authorised deposit-taking institution which is a bank, a building society or a credit union; |
| <i>business day</i> | any day except a bank or public holiday throughout NSW or a Saturday or Sunday; |
| <i>cheque</i> | a cheque that is not postdated or stale; |
| <i>clearance certificate</i> | a certificate within the meaning of s14-220 of Schedule 1 to the <i>TA Act</i> , that covers one or more days falling within the period from and including the contract date to completion; |
| <i>deposit-bond</i> | a deposit bond or guarantee from an issuer, with an expiry date and for an amount each approved by the vendor; |
| <i>depositholder</i> | vendor's agent (or if no vendor's agent is named in this contract, the vendor's <i>solicitor</i> , or if no vendor's <i>solicitor</i> is named in this contract, the buyer's agent); |
| <i>document of title</i> | document relevant to the title or the passing of title; |
| <i>FRCGW percentage</i> | the percentage mentioned in s14-200(3)(a) of Schedule 1 to the <i>TA Act</i> (12.5% as at 1 July 2017); |
| <i>FRCGW remittance</i> | a remittance which the purchaser must make under s14-200 of Schedule 1 to the <i>TA Act</i> , being the lesser of the <i>FRCGW percentage</i> of the price (inclusive of GST, if any) and the amount specified in a <i>variation served by a party</i> ; |
| <i>GST Act</i> | A New Tax System (Goods and Services Tax) Act 1999; |
| <i>GST rate</i> | the rate mentioned in s4 of A New Tax System (Goods and Services Tax Imposition - General) Act 1999 (10% as at 1 July 2000); |
| <i>GSTRW payment</i> | a payment which the purchaser must make under s14-250 of Schedule 1 to the <i>TA Act</i> (the price multiplied by the <i>GSTRW rate</i>); |
| <i>GSTRW rate</i> | the rate determined under ss14-250(6), (8) or (9) of Schedule 1 to the <i>TA Act</i> (as at 1 July 2018, usually 7% of the price if the margin scheme applies, 1/11 th if not); |
| <i>legislation</i> | an Act or a by-law, ordinance, regulation or rule made under an Act; |
| <i>normally</i> | subject to any other provision of this contract; |
| <i>party</i> | each of the vendor and the purchaser; |
| <i>property</i> | the land, the improvements, all fixtures and the inclusions, but not the exclusions; |
| <i>planning agreement</i> | a valid voluntary agreement within the meaning of s7.4 of the Environmental Planning and Assessment Act 1979 entered into in relation to the <i>property</i> ; |
| <i>requisition</i> | an objection, question or requisition (but the term does not include a claim); |
| <i>rescind</i> | rescind this contract from the beginning; |
| <i>serve</i> | serve in writing on the other <i>party</i> ; |
| <i>settlement cheque</i> | an unendorsed <i>cheque</i> made payable to the person to be paid and – <ul style="list-style-type: none"> • issued by a <i>bank</i> and drawn on itself; or • if authorised in writing by the vendor or the vendor's <i>solicitor</i>, some other <i>cheque</i>; |
| <i>solicitor</i> | in relation to a <i>party</i> , the <i>party's</i> <i>solicitor</i> or licensed conveyancer named in this contract or in a notice <i>served by the party</i> ; |
| <i>TA Act</i> | Taxation Administration Act 1953; |
| <i>terminate</i> | terminate this contract for breach; |
| <i>variation</i> | a variation made under s14-235 of Schedule 1 to the <i>TA Act</i> ; |
| <i>within</i> | in relation to a period, at any time before or during the period; and |
| <i>work order</i> | a valid direction, notice or order that requires work to be done or money to be spent on or in relation to the <i>property</i> or any adjoining footpath or road (but the term does not include a notice under s22E of the Swimming Pools Act 1992 or clause 22 of the Swimming Pools Regulation 2018). |

2 Deposit and other payments before completion

- 2.1 The purchaser must pay the deposit to the *depositholder* as stakeholder.
- 2.2 *Normally*, the purchaser must pay the deposit on the making of this contract, and this time is essential.
- 2.3 If this contract requires the purchaser to pay any of the deposit by a later time, that time is also essential.
- 2.4 The purchaser can pay any of the deposit by giving cash (up to \$2,000) or by unconditionally giving a *cheque* to the *depositholder* or to the vendor, vendor's agent or vendor's *solicitor* for sending to the *depositholder* or by payment by electronic funds transfer to the *depositholder*.
- 2.5 If any of the deposit is not paid on time or a *cheque* for any of the deposit is not honoured on presentation, the vendor can *terminate*. This right to *terminate* is lost as soon as the deposit is paid in full.
- 2.6 If the vendor accepts a bond or guarantee for the deposit, clauses 2.1 to 2.5 do not apply.

BREACH OF COPYRIGHT MAY RESULT IN LEGAL ACTION

- 2.7 If the vendor accepts a bond or guarantee for part of the deposit, clauses 2.1 to 2.5 apply only to the balance.
- 2.8 If any of the deposit or of the balance of the price is paid before completion to the vendor or as the vendor directs, it is a charge on the land in favour of the purchaser until *termination* by the vendor or completion, subject to any existing right.
- 2.9 If each *party* tells the *depositholder* that the deposit is to be invested, the *depositholder* is to invest the deposit (at the risk of the *party* who becomes entitled to it) with a *bank*, in an interest-bearing account in NSW, payable at call, with interest to be reinvested, and pay the interest to the *parties* equally, after deduction of all proper government taxes and financial institution charges and other charges.

3 Deposit-bond

- 3.1 This clause applies only if this contract says the vendor has agreed to accept a *deposit-bond* for the deposit (or part of it).
- 3.2 The purchaser must provide the original *deposit-bond* to the vendor's *solicitor* (or if no *solicitor* the *depositholder*) at or before the making of this contract and this time is essential.
- 3.3 If the *deposit-bond* has an expiry date and completion does not occur by the date which is 14 days before the expiry date, the purchaser must *serve* a replacement *deposit-bond* at least 7 days before the expiry date. The time for service is essential.
- 3.4 The vendor must approve a replacement *deposit-bond* if –
- 3.4.1 it is from the same issuer and for the same amount as the earlier *deposit-bond*; and
- 3.4.2 it has an expiry date at least three months after its date of issue.
- 3.5 A breach of clauses 3.2 or 3.3 entitles the vendor to *terminate*. The right to *terminate* is lost as soon as –
- 3.5.1 the purchaser *serves* a replacement *deposit-bond*; or
- 3.5.2 the deposit is paid in full under clause 2.
- 3.6 Clauses 3.3 and 3.4 can operate more than once.
- 3.7 If the purchaser *serves* a replacement *deposit-bond*, the vendor must *serve* the earlier *deposit-bond*.
- 3.8 The amount of any *deposit-bond* does not form part of the price for the purposes of clause 16.7.
- 3.9 The vendor must give the purchaser the *deposit-bond* –
- 3.9.1 on completion; or
- 3.9.2 if this contract is *rescinded*.
- 3.10 If this contract is *terminated* by the vendor –
- 3.10.1 *normally*, the vendor can immediately demand payment from the issuer of the *deposit-bond*; or
- 3.10.2 if the purchaser *serves* prior to *termination* a notice disputing the vendor's right to *terminate*, the vendor must forward the *deposit-bond* (or its proceeds if called up) to the *depositholder* as stakeholder.
- 3.11 If this contract is *terminated* by the purchaser –
- 3.11.1 *normally*, the vendor must give the purchaser the *deposit-bond*; or
- 3.11.2 if the vendor *serves* prior to *termination* a notice disputing the purchaser's right to *terminate*, the vendor must forward the *deposit-bond* (or its proceeds if called up) to the *depositholder* as stakeholder.

4 Transfer

- 4.1 *Normally*, the purchaser must *serve* at least 14 days before the date for completion –
- 4.1.1 the form of transfer; and
- 4.1.2 particulars required to register any mortgage or other dealing to be lodged with the transfer by the purchaser or the purchaser's mortgagee.
- 4.2 If any information needed for the form of transfer is not disclosed in this contract, the vendor must *serve* it.
- 4.3 If the purchaser *serves* a form of transfer and the transferee is not the purchaser, the purchaser must give the vendor a direction signed by the purchaser personally for this form of transfer.
- 4.4 The vendor can require the purchaser to include a form of covenant or easement in the transfer only if this contract contains the wording of the proposed covenant or easement, and a description of the land benefited.

5 Requisitions

- 5.1 If a form of *requisitions* is attached to this contract, the purchaser is taken to have made those *requisitions*.
- 5.2 If the purchaser is or becomes entitled to make any other *requisition*, the purchaser can make it only by *serving* it –
- 5.2.1 if it arises out of this contract or it is a general question about the *property* or title - *within* 21 days after the contract date;
- 5.2.2 if it arises out of anything *served* by the vendor - *within* 21 days after the later of the contract date and that *service*; and
- 5.2.3 in any other case - *within* a reasonable time.

6 Error or misdescription

- 6.1 *Normally*, the purchaser can (but only before completion) claim compensation for an error or misdescription in this contract (as to the *property*, the title or anything else and whether substantial or not).
- 6.2 This clause applies even if the purchaser did not take notice of or rely on anything in this contract containing or giving rise to the error or misdescription.
- 6.3 However, this clause does not apply to the extent the purchaser knows the true position.

7 Claims by purchaser

Normally, the purchaser can make a claim (including a claim under clause 6) before completion only by *servicing* it with a statement of the amount claimed, and if the purchaser makes one or more claims before completion –

- 7.1 the vendor can *rescind* if in the case of claims that are not claims for delay –
- 7.1.1 the total amount claimed exceeds 5% of the price;
 - 7.1.2 the vendor *serves* notice of intention to *rescind*; and
 - 7.1.3 the purchaser does not *serve* notice waiving the claims *within* 14 days after that *service*; and
- 7.2 if the vendor does not *rescind*, the *parties* must complete and if this contract is completed –
- 7.2.1 the lesser of the total amount claimed and 10% of the price must be paid out of the price to and held by the *depositholder* until the claims are finalised or lapse;
 - 7.2.2 the amount held is to be invested in accordance with clause 2.9;
 - 7.2.3 the claims must be finalised by an arbitrator appointed by the *parties* or, if an appointment is not made *within* 1 month of completion, by an arbitrator appointed by the President of the Law Society at the request of a *party* (in the latter case the *parties* are bound by the terms of the Conveyancing Arbitration Rules approved by the Law Society as at the date of the appointment);
 - 7.2.4 the purchaser is not entitled, in respect of the claims, to more than the total amount claimed and the costs of the purchaser;
 - 7.2.5 net interest on the amount held must be paid to the *parties* in the same proportion as the amount held is paid; and
 - 7.2.6 if the *parties* do not appoint an arbitrator and neither *party* requests the President to appoint an arbitrator *within* 3 months after completion, the claims lapse and the amount belongs to the vendor.

8 Vendor's rights and obligations

- 8.1 The vendor can *rescind* if –
- 8.1.1 the vendor is, on reasonable grounds, unable or unwilling to comply with a *requisition*;
 - 8.1.2 the vendor *serves* a notice of intention to *rescind* that specifies the *requisition* and those grounds; and
 - 8.1.3 the purchaser does not *serve* a notice waiving the *requisition within* 14 days after that *service*.
- 8.2 If the vendor does not comply with this contract (or a notice under or relating to it) in an essential respect, the purchaser can *terminate* by *servicing* a notice. After the *termination* –
- 8.2.1 the purchaser can recover the deposit and any other money paid by the purchaser under this contract;
 - 8.2.2 the purchaser can sue the vendor to recover damages for breach of contract; and
 - 8.2.3 if the purchaser has been in possession a *party* can claim for a reasonable adjustment.

9 Purchaser's default

If the purchaser does not comply with this contract (or a notice under or relating to it) in an essential respect, the vendor can *terminate* by *servicing* a notice. After the *termination* the vendor can –

- 9.1 keep or recover the deposit (to a maximum of 10% of the price);
- 9.2 hold any other money paid by the purchaser under this contract as security for anything recoverable under this clause –
 - 9.2.1 for 12 months after the *termination*; or
 - 9.2.2 if the vendor commences proceedings under this clause *within* 12 months, until those proceedings are concluded; and
- 9.3 sue the purchaser either –
 - 9.3.1 where the vendor has resold the *property* under a contract made *within* 12 months after the *termination*, to recover –
 - the deficiency on resale (with credit for any of the deposit kept or recovered and after allowance for any capital gains tax or goods and services tax payable on anything recovered under this clause); and
 - the reasonable costs and expenses arising out of the purchaser's non-compliance with this contract or the notice and of resale and any attempted resale; or
 - 9.3.2 to recover damages for breach of contract.

10 Restrictions on rights of purchaser

- 10.1 The purchaser cannot make a claim or *requisition* or *rescind* or *terminate* in respect of –
- 10.1.1 the ownership or location of any fence as defined in the Dividing Fences Act 1991;
 - 10.1.2 a service for the *property* being a joint service or passing through another property, or any service for another property passing through the *property* ('service' includes air, communication, drainage, electricity, garbage, gas, oil, radio, sewerage, telephone, television or water service);
 - 10.1.3 a wall being or not being a party wall in any sense of that term or the *property* being affected by an easement for support or not having the benefit of an easement for support;
 - 10.1.4 any change in the *property* due to fair wear and tear before completion;
 - 10.1.5 a promise, representation or statement about this contract, the *property* or the title, not set out or referred to in this contract;
 - 10.1.6 a condition, exception, reservation or restriction in a Crown grant;

- 10.1.7 the existence of any authority or licence to explore or prospect for gas, minerals or petroleum;
- 10.1.8 any easement or restriction on use the substance of either of which is disclosed in this contract or any non-compliance with the easement or restriction on use; or
- 10.1.9 anything the substance of which is disclosed in this contract (except a caveat, charge, mortgage, priority notice or writ).
- 10.2 The purchaser cannot *rescind* or *terminate* only because of a defect in title to or quality of the inclusions.
- 10.3 *Normally*, the purchaser cannot make a claim or *requisition* or *rescind* or *terminate* or require the vendor to change the nature of the title disclosed in this contract (for example, to remove a caution evidencing qualified title, or to lodge a plan of survey as regards limited title).
- 11 Compliance with work orders**
- 11.1 *Normally*, the vendor must by completion comply with a *work order* made on or before the contract date and if this contract is completed the purchaser must comply with any other *work order*.
- 11.2 If the purchaser complies with a *work order*, and this contract is *rescinded* or *terminated*, the vendor must pay the expense of compliance to the purchaser.
- 12 Certificates and inspections**
- The vendor must do everything reasonable to enable the purchaser, subject to the rights of any tenant –
- 12.1 to have the *property* inspected to obtain any certificate or report reasonably required;
- 12.2 to apply (if necessary in the name of the vendor) for –
- 12.2.1 any certificate that can be given in respect of the *property* under *legislation*; or
- 12.2.2 a copy of any approval, certificate, consent, direction, notice or order in respect of the *property* given under *legislation*, even if given after the contract date; and
- 12.3 to make 1 inspection of the *property* in the 3 days before a time appointed for completion.
- 13 Goods and services tax (GST)**
- 13.1 Terms used in this clause which are not defined elsewhere in this contract and have a defined meaning in the *GST Act* have the same meaning in this clause.
- 13.2 *Normally*, if a *party* must pay the price or any other amount to the other *party* under this contract, GST is not to be added to the price or amount.
- 13.3 If under this contract a *party* must make an adjustment or payment for an expense of another party or pay an expense payable by or to a third party (for example, under clauses 14 or 20.7) –
- 13.3.1 the *party* must adjust or pay on completion any GST added to or included in the expense; but
- 13.3.2 the amount of the expense must be reduced to the extent the party receiving the adjustment or payment (or the representative member of a GST group of which that party is a member) is entitled to an input tax credit for the expense; and
- 13.3.3 if the adjustment or payment under this contract is consideration for a taxable supply, an amount for GST must be added at the *GST rate*.
- 13.4 If this contract says this sale is the supply of a going concern –
- 13.4.1 the *parties* agree the supply of the *property* is a supply of a going concern;
- 13.4.2 the vendor must, between the contract date and completion, carry on the enterprise conducted on the land in a proper and business-like way;
- 13.4.3 if the purchaser is not registered by the date for completion, the *parties* must complete and the purchaser must pay on completion, in addition to the price, an amount being the price multiplied by the *GST rate* ("the retention sum"). The retention sum is to be held by the *depositholder* and dealt with as follows –
- if *within* 3 months of completion the purchaser *serves* a letter from the Australian Taxation Office stating the purchaser is registered with a date of effect of registration on or before completion, the *depositholder* is to pay the retention sum to the purchaser; but
 - if the purchaser does not *serve* that letter *within* 3 months of completion, the *depositholder* is to pay the retention sum to the vendor; and
- 13.4.4 if the vendor, despite clause 13.4.1, *serves* a letter from the Australian Taxation Office stating the vendor has to pay GST on the supply, the purchaser must pay to the vendor on demand the amount of GST assessed.
- 13.5 *Normally*, the vendor promises the margin scheme will not apply to the supply of the *property*.
- 13.6 If this contract says the margin scheme is to apply in making the taxable supply, the *parties* agree that the margin scheme is to apply to the sale of the *property*.
- 13.7 If this contract says the sale is not a taxable supply –
- 13.7.1 the purchaser promises that the *property* will not be used and represents that the purchaser does not intend the *property* (or any part of the *property*) to be used in a way that could make the sale a taxable supply to any extent; and
- 13.7.2 the purchaser must pay the vendor on completion in addition to the price an amount calculated by multiplying the price by the *GST rate* if this sale is a taxable supply to any extent because of –
- a breach of clause 13.7.1; or
 - something else known to the purchaser but not the vendor.
- 13.8 If this contract says this sale is a taxable supply in full and does not say the margin scheme applies to the *property*, the vendor must pay the purchaser on completion an amount of one-eleventh of the price if –

- 13.8.1 this sale is not a taxable supply in full; or
 13.8.2 the margin scheme applies to the *property* (or any part of the *property*).
- 13.9 If this contract says this sale is a taxable supply to an extent –
 13.9.1 clause 13.7.1 does not apply to any part of the *property* which is identified as being a taxable supply; and
 13.9.2 the payments mentioned in clauses 13.7 and 13.8 are to be recalculated by multiplying the relevant payment by the proportion of the price which represents the value of that part of the *property* to which the clause applies (the proportion to be expressed as a number between 0 and 1). Any evidence of value must be obtained at the expense of the vendor.
- 13.10 *Normally*, on completion the vendor must give the recipient of the supply a tax invoice for any taxable supply by the vendor by or under this contract.
- 13.11 The vendor does not have to give the purchaser a tax invoice if the margin scheme applies to a taxable supply.
- 13.12 If the vendor is liable for GST on rents or profits due to issuing an invoice or receiving consideration before completion, any adjustment of those amounts must exclude an amount equal to the vendor's GST liability.
- 13.13 If the purchaser must make a *GSTRW payment* the purchaser must –
 13.13.1 at least 5 days before the date for completion, *serve* evidence of submission of a *GSTRW payment* notification form to the Australian Taxation Office by the purchaser or, if a direction under clause 4.3 has been *served*, by the transferee named in the transfer *served* with that direction;
 13.13.2 produce on completion a *settlement cheque* for the *GSTRW payment* payable to the Deputy Commissioner of Taxation;
 13.13.3 forward the *settlement cheque* to the payee immediately after completion; and
 13.13.4 *serve* evidence of receipt of payment of the *GSTRW payment* and a copy of the settlement date confirmation form submitted to the Australian Taxation Office.

14 Adjustments

- 14.1 *Normally*, the vendor is entitled to the rents and profits and will be liable for all rates, water, sewerage and drainage service and usage charges, land tax, levies and all other periodic outgoings up to and including the *adjustment date* after which the purchaser will be entitled and liable.
- 14.2 The *parties* must make any necessary adjustment on completion.
- 14.3 If an amount that is adjustable under this contract has been reduced under *legislation*, the *parties* must on completion adjust the reduced amount.
- 14.4 The *parties* must not adjust surcharge land tax (as defined in the Land Tax Act 1956) but must adjust any other land tax for the year current at the *adjustment date* –
 14.4.1 only if land tax has been paid or is payable for the year (whether by the vendor or by a predecessor in title) and this contract says that land tax is adjustable;
 14.4.2 by adjusting the amount that would have been payable if at the start of the year –
 • the person who owned the land owned no other land;
 • the land was not subject to a special trust or owned by a non-concessional company; and
 • if the land (or part of it) had no separate taxable value, by calculating its separate taxable value on a proportional area basis.
- 14.5 If any other amount that is adjustable under this contract relates partly to the land and partly to other land, the *parties* must adjust it on a proportional area basis.
- 14.6 *Normally*, the vendor can direct the purchaser to produce a *settlement cheque* on completion to pay an amount adjustable under this contract and if so –
 14.6.1 the amount is to be treated as if it were paid; and
 14.6.2 the *cheque* must be forwarded to the payee immediately after completion (by the purchaser if the *cheque* relates only to the *property* or by the vendor in any other case).
- 14.7 If on completion the last bill for a water, sewerage or drainage usage charge is for a period ending before the *adjustment date*, the vendor is liable for an amount calculated by dividing the bill by the number of days in the period then multiplying by the number of unbilled days up to and including the *adjustment date*.
- 14.8 The vendor is liable for any amount recoverable for work started on or before the contract date on the *property* or any adjoining footpath or road.

15 Date for completion

The *parties* must complete by the date for completion and, if they do not, a *party* can *serve* a notice to complete if that *party* is otherwise entitled to do so.

16 Completion

• Vendor

- 16.1 On completion the vendor must give the purchaser any *document of title* that relates only to the *property*.
- 16.2 If on completion the vendor has possession or control of a *document of title* that relates also to other property, the vendor must produce it as and where necessary.
- 16.3 *Normally*, on completion the vendor must cause the legal title to the *property* (being an estate in fee simple) to pass to the purchaser free of any mortgage or other interest, subject to any necessary registration.
- 16.4 The legal title to the *property* does not pass before completion.

- 16.5 If the vendor gives the purchaser a document (other than the transfer) that needs to be lodged for registration, the vendor must pay the lodgment fee to the purchaser.
- 16.6 If a *party serves* a land tax certificate showing a charge on any of the land, by completion the vendor must do all things and pay all money required so that the charge is no longer effective against the land.
- **Purchaser**
- 16.7 On completion the purchaser must pay to the vendor, by cash (up to \$2,000) or *settlement cheque* –
- 16.7.1 the price less any:
- deposit paid;
 - *FRCGW remittance payable*;
 - *GSTRW payment*; and
 - amount payable by the vendor to the purchaser under this contract; and
- 16.7.2 any other amount payable by the purchaser under this contract.
- 16.8 If the vendor requires more than 5 *settlement cheques*, the vendor must pay \$10 for each extra *cheque*.
- 16.9 If any of the deposit is not covered by a bond or guarantee, on completion the purchaser must give the vendor an order signed by the purchaser authorising the *depositholder* to account to the vendor for the deposit.
- 16.10 On completion the deposit belongs to the vendor.
- **Place for completion**
- 16.11 *Normally*, the *parties* must complete at the completion address, which is –
- 16.11.1 if a special completion address is stated in this contract - that address; or
- 16.11.2 if none is stated, but a first mortgagee is disclosed in this contract and the mortgagee would usually discharge the mortgage at a particular place - that place; or
- 16.11.3 in any other case - the vendor's *solicitor's* address stated in this contract.
- 16.12 The vendor by reasonable notice can require completion at another place, if it is in NSW, but the vendor must pay the purchaser's additional expenses, including any agency or mortgagee fee.
- 16.13 If the purchaser requests completion at a place that is not the completion address, and the vendor agrees, the purchaser must pay the vendor's additional expenses, including any agency or mortgagee fee.
- 17 Possession**
- 17.1 *Normally*, the vendor must give the purchaser vacant possession of the *property* on completion.
- 17.2 The vendor does not have to give vacant possession if –
- 17.2.1 this contract says that the sale is subject to existing tenancies; and
- 17.2.2 the contract discloses the provisions of the tenancy (for example, by attaching a copy of the lease and any relevant memorandum or variation).
- 17.3 *Normally*, the purchaser can claim compensation (before or after completion) or *rescind* if any of the land is affected by a protected tenancy (a tenancy affected by Schedule 2, Part 7 of the Residential Tenancies Act 2010).
- 18 Possession before completion**
- 18.1 This clause applies only if the vendor gives the purchaser possession of the *property* before completion.
- 18.2 The purchaser must not before completion –
- 18.2.1 let or part with possession of any of the *property*;
- 18.2.2 make any change or structural alteration or addition to the *property*; or
- 18.2.3 contravene any agreement between the *parties* or any direction, document, *legislation*, notice or order affecting the *property*.
- 18.3 The purchaser must until completion –
- 18.3.1 keep the *property* in good condition and repair having regard to its condition at the giving of possession; and
- 18.3.2 allow the vendor or the vendor's authorised representative to enter and inspect it at all reasonable times.
- 18.4 The risk as to damage to the *property* passes to the purchaser immediately after the purchaser enters into possession.
- 18.5 If the purchaser does not comply with this clause, then without affecting any other right of the vendor –
- 18.5.1 the vendor can before completion, without notice, remedy the non-compliance; and
- 18.5.2 if the vendor pays the expense of doing this, the purchaser must pay it to the vendor with interest at the rate prescribed under s101 Civil Procedure Act 2005.
- 18.6 If this contract is *rescinded* or *terminated* the purchaser must immediately vacate the *property*.
- 18.7 If the *parties* or their *solicitors* on their behalf do not agree in writing to a fee or rent, none is payable.
- 19 Rescission of contract**
- 19.1 If this contract expressly gives a *party* a right to *rescind*, the *party* can exercise the right –
- 19.1.1 only by *servicing* a notice before completion; and
- 19.1.2 in spite of any making of a claim or *requisition*, any attempt to satisfy a claim or *requisition*, any arbitration, litigation, mediation or negotiation or any giving or taking of possession.
- 19.2 *Normally*, if a *party* exercises a right to *rescind* expressly given by this contract or any *legislation* –
- 19.2.1 the deposit and any other money paid by the purchaser under this contract must be refunded;
- 19.2.2 a *party* can claim for a reasonable adjustment if the purchaser has been in possession;
- 19.2.3 a *party* can claim for damages, costs or expenses arising out of a breach of this contract; and
- 19.2.4 a *party* will not otherwise be liable to pay the other *party* any damages, costs or expenses.

20 Miscellaneous

- 20.1 The *parties* acknowledge that anything stated in this contract to be attached was attached to this contract by the vendor before the purchaser signed it and is part of this contract.
- 20.2 Anything attached to this contract is part of this contract.
- 20.3 An area, bearing or dimension in this contract is only approximate.
- 20.4 If a *party* consists of 2 or more persons, this contract benefits and binds them separately and together.
- 20.5 A *party's solicitor* can receive any amount payable to the *party* under this contract or direct in writing that it is to be paid to another person.
- 20.6 A document under or relating to this contract is –
- 20.6.1 signed by a *party* if it is signed by the *party* or the *party's solicitor* (apart from a direction under clause 4.3);
- 20.6.2 served if it is served by the *party* or the *party's solicitor*;
- 20.6.3 served if it is served on the *party's solicitor*, even if the *party* has died or any of them has died;
- 20.6.4 served if it is served in any manner provided in s170 of the Conveyancing Act 1919;
- 20.6.5 served if it is sent by email or fax to the *party's solicitor*, unless in either case it is not received;
- 20.6.6 served on a person if it (or a copy of it) comes into the possession of the person; and
- 20.6.7 served at the earliest time it is served, if it is served more than once.
- 20.7 An obligation to pay an expense of another *party* of doing something is an obligation to pay –
- 20.7.1 if the *party* does the thing personally - the reasonable cost of getting someone else to do it; or
- 20.7.2 if the *party* pays someone else to do the thing - the amount paid, to the extent it is reasonable.
- 20.8 Rights under clauses 11, 13, 14, 17, 24, 30 and 31 continue after completion, whether or not other rights continue.
- 20.9 The vendor does not promise, represent or state that the purchaser has any cooling off rights.
- 20.10 The vendor does not promise, represent or state that any attached survey report is accurate or current.
- 20.11 A reference to any *legislation* (including any percentage or rate specified in *legislation*) is also a reference to any corresponding later *legislation*.
- 20.12 Each *party* must do whatever is necessary after completion to carry out the *party's* obligations under this contract.
- 20.13 Neither taking possession nor *servicing* a transfer of itself implies acceptance of the *property* or the title.
- 20.14 The details and information provided in this contract (for example, on pages 1 - 3) are, to the extent of each *party's* knowledge, true, and are part of this contract.
- 20.15 Where this contract provides for choices, a choice in BLOCK CAPITALS applies unless a different choice is marked.

21 Time limits in these provisions

- 21.1 If the time for something to be done or to happen is not stated in these provisions, it is a reasonable time.
- 21.2 If there are conflicting times for something to be done or to happen, the latest of those times applies.
- 21.3 The time for one thing to be done or to happen does not extend the time for another thing to be done or to happen.
- 21.4 If the time for something to be done or to happen is the 29th, 30th or 31st day of a month, and the day does not exist, the time is instead the last day of the month.
- 21.5 If the time for something to be done or to happen is a day that is not a *business day*, the time is extended to the next *business day*, except in the case of clauses 2 and 3.2.
- 21.6 *Normally*, the time by which something must be done is fixed but not essential.

22 Foreign Acquisitions and Takeovers Act 1975

- 22.1 The purchaser promises that the Commonwealth Treasurer cannot prohibit and has not prohibited the transfer under the Foreign Acquisitions and Takeovers Act 1975.
- 22.2 This promise is essential and a breach of it entitles the vendor to *terminate*.

23 Strata or community title**• Definitions and modifications**

- 23.1 This clause applies only if the land (or part of it) is a lot in a strata, neighbourhood, precinct or community scheme (or on completion is to be a lot in a scheme of that kind).
- 23.2 In this contract –
- 23.2.1 'change', in relation to a scheme, means –
- a registered or registrable change from by-laws set out in this contract;
 - a change from a development or management contract or statement set out in this contract; or
 - a change in the boundaries of common property;
- 23.2.2 'common property' includes association property for the scheme or any higher scheme;
- 23.2.3 'contribution' includes an amount payable under a by-law;
- 23.2.4 'information certificate' includes a certificate under s184 Strata Schemes Management Act 2015 and s26 Community Land Management Act 1989;
- 23.2.5 'information notice' includes a strata information notice under s22 Strata Schemes Management Act 2015 and a notice under s47 Community Land Management Act 1989;

- 23.2.6 'normal expenses', in relation to an owners corporation for a scheme, means normal operating expenses usually payable from the administrative fund of an owners corporation for a scheme of the same kind;
- 23.2.7 'owners corporation' means the owners corporation or the association for the scheme or any higher scheme;
- 23.2.8 'the *property*' includes any interest in common property for the scheme associated with the lot; and
- 23.2.9 'special expenses', in relation to an owners corporation, means its actual, contingent or expected expenses, except to the extent they are –
- normal expenses;
 - due to fair wear and tear;
 - disclosed in this contract; or
 - covered by moneys held in the capital works fund.
- 23.3 Clauses 11, 14.8 and 18.4 do not apply to an obligation of the owners corporation, or to property insurable by it.
- 23.4 Clauses 14.4.2 and 14.5 apply but on a unit entitlement basis instead of an area basis.
- **Adjustments and liability for expenses**
- 23.5 The *parties* must adjust under clause 14.1 –
- 23.5.1 a regular periodic contribution;
- 23.5.2 a contribution which is not a regular periodic contribution but is disclosed in this contract; and
- 23.5.3 on a unit entitlement basis, any amount paid by the vendor for a normal expense of the owners corporation to the extent the owners corporation has not paid the amount to the vendor.
- 23.6 If a contribution is not a regular periodic contribution and is not disclosed in this contract –
- 23.6.1 the vendor is liable for it if it was determined on or before the contract date, even if it is payable by instalments; and
- 23.6.2 the purchaser is liable for all contributions determined after the contract date.
- 23.7 The vendor must pay or allow to the purchaser on completion the amount of any unpaid contributions for which the vendor is liable under clause 23.6.1.
- 23.8 *Normally*, the purchaser cannot make a claim or *requisition* or *rescind* or *terminate* in respect of –
- 23.8.1 an existing or future actual, contingent or expected expense of the owners corporation;
- 23.8.2 a proportional unit entitlement of the lot or a relevant lot or former lot, apart from a claim under clause 6; or
- 23.8.3 a past or future change in the scheme or a higher scheme.
- 23.9 However, the purchaser can *rescind* if –
- 23.9.1 the special expenses of the owners corporation at the later of the contract date and the creation of the owners corporation when calculated on a unit entitlement basis (and, if more than one lot or a higher scheme is involved, added together), less any contribution paid by the vendor, are more than 1% of the price;
- 23.9.2 in the case of the lot or a relevant lot or former lot in a higher scheme, a proportional unit entitlement for the lot is disclosed in this contract but the lot has a different proportional unit entitlement at the contract date or at any time before completion;
- 23.9.3 a change before the contract date or before completion in the scheme or a higher scheme materially prejudices the purchaser and is not disclosed in this contract; or
- 23.9.4 a resolution is passed by the owners corporation before the contract date or before completion to give to the owners in the scheme for their consideration a strata renewal plan that has not lapsed at the contract date and there is not attached to this contract a strata renewal proposal or the strata renewal plan.
- **Notices, certificates and inspections**
- 23.10 The purchaser must give the vendor 2 copies of an information notice addressed to the owners corporation and signed by the purchaser.
- 23.11 The vendor must complete and sign 1 copy of the notice and give it to the purchaser on completion.
- 23.12 Each *party* can sign and give the notice as agent for the other.
- 23.13 The vendor must *serve* an information certificate issued after the contract date in relation to the lot, the scheme or any higher scheme at least 7 days before the date for completion.
- 23.14 The purchaser does not have to complete earlier than 7 days after *service* of the certificate and clause 21.3 does not apply to this provision. On completion the purchaser must pay the vendor the prescribed fee for the certificate.
- 23.15 The vendor authorises the purchaser to apply for the purchaser's own certificate.
- 23.16 The vendor authorises the purchaser to apply for and make an inspection of any record or other document in the custody or control of the owners corporation or relating to the scheme or any higher scheme.
- **Meetings of the owners corporation**
- 23.17 If a general meeting of the owners corporation is convened before completion –
- 23.17.1 if the vendor receives notice of it, the vendor must immediately notify the purchaser of it; and
- 23.17.2 after the expiry of any cooling off period, the purchaser can require the vendor to appoint the purchaser (or the purchaser's nominee) to exercise any voting rights of the vendor in respect of the lot at the meeting.

24 Tenancies

- 24.1 If a tenant has not made a payment for a period preceding or current at the *adjustment date* –
- 24.1.1 for the purposes of clause 14.2, the amount is to be treated as if it were paid; and
- 24.1.2 the purchaser assigns the debt to the vendor on completion and will if required give a further assignment at the vendor's expense.
- 24.2 If a tenant has paid in advance of the *adjustment date* any periodic payment in addition to rent, it must be adjusted as if it were rent for the period to which it relates.
- 24.3 If the *property* is to be subject to a tenancy on completion or is subject to a tenancy on completion –
- 24.3.1 the vendor authorises the purchaser to have any accounting records relating to the tenancy inspected and audited and to have any other document relating to the tenancy inspected;
- 24.3.2 the vendor must *serve* any information about the tenancy reasonably requested by the purchaser before or after completion; and
- 24.3.3 *normally*, the purchaser can claim compensation (before or after completion) if –
- a disclosure statement required by the Retail Leases Act 1994 was not given when required;
 - such a statement contained information that was materially false or misleading;
 - a provision of the lease is not enforceable because of a non-disclosure in such a statement; or
 - the lease was entered into in contravention of the Retail Leases Act 1994.
- 24.4 If the *property* is subject to a tenancy on completion –
- 24.4.1 the vendor must allow or transfer –
- any remaining bond money or any other security against the tenant's default (to the extent the security is transferable);
 - any money in a fund established under the lease for a purpose and compensation for any money in the fund or interest earned by the fund that has been applied for any other purpose; and
 - any money paid by the tenant for a purpose that has not been applied for that purpose and compensation for any of the money that has been applied for any other purpose;
- 24.4.2 if the security is not transferable, each *party* must do everything reasonable to cause a replacement security to issue for the benefit of the purchaser, and the vendor must hold the original security on trust for the benefit of the purchaser until the replacement security issues;
- 24.4.3 the vendor must give to the purchaser –
- a proper notice of the transfer (an *attornment notice*) addressed to the tenant;
 - any certificate given under the Retail Leases Act 1994 in relation to the tenancy;
 - a copy of any disclosure statement given under the Retail Leases Act 1994;
 - a copy of any document served on the tenant under the lease and written details of its service, if the document concerns the rights of the landlord or the tenant after completion; and
 - any document served by the tenant under the lease and written details of its service, if the document concerns the rights of the landlord or the tenant after completion;
- 24.4.4 the vendor must comply with any obligation to the tenant under the lease, to the extent it is to be complied with by completion; and
- 24.4.5 the purchaser must comply with any obligation to the tenant under the lease, to the extent that the obligation is disclosed in this contract and is to be complied with after completion.

25 Qualified title, limited title and old system title

- 25.1 This clause applies only if the land (or part of it) –
- 25.1.1 is under qualified, limited or old system title; or
- 25.1.2 on completion is to be under one of those titles.
- 25.2 The vendor must *serve* a proper abstract of title *within 7 days* after the contract date.
- 25.3 If an abstract of title, or part of an abstract of title is attached to this contract or has been lent by the vendor to the purchaser before the contract date, the abstract or part is *served* on the contract date.
- 25.4 An abstract of title can be or include a list of documents, events and facts arranged (apart from a will or codicil) in date order, if the list in respect of each document –
- 25.4.1 shows its date, general nature, names of parties and any registration number; and
- 25.4.2 has attached a legible photocopy of it or of an official or registration copy of it.
- 25.5 An abstract of title –
- 25.5.1 must start with a good root of title (if the good root of title must be at least 30 years old, this means 30 years old at the contract date);
- 25.5.2 in the case of a leasehold interest, must include an abstract of the lease and any higher lease;
- 25.5.3 *normally*, need not include a Crown grant; and
- 25.5.4 need not include anything evidenced by the Register kept under the Real Property Act 1900.
- 25.6 In the case of land under old system title –
- 25.6.1 in this contract 'transfer' means conveyance;
- 25.6.2 the purchaser does not have to *serve* the form of transfer until after the vendor has *served* a proper abstract of title; and
- 25.6.3 each vendor must give proper covenants for title as regards that vendor's interest.
- 25.7 In the case of land under limited title but not under qualified title –

- 25.7.1 normally, the abstract of title need not include any document which does not show the location, area or dimensions of the land (for example, by including a metes and bounds description or a plan of the land);
- 25.7.2 clause 25.7.1 does not apply to a document which is the good root of title; and
- 25.7.3 the vendor does not have to provide an abstract if this contract contains a delimitation plan (whether in registrable form or not).
- 25.8 The vendor must give a proper covenant to produce where relevant.
- 25.9 The vendor does not have to produce or covenant to produce a document that is not in the possession of the vendor or a mortgagee.
- 25.10 If the vendor is unable to produce an original document in the chain of title, the purchaser will accept a photocopy from the Registrar-General of the registration copy of that document.
- 26 Crown purchase money**
- 26.1 This clause applies only if purchase money is payable to the Crown, whether or not due for payment.
- 26.2 The vendor is liable for the money, except to the extent this contract says the purchaser is liable for it.
- 26.3 To the extent the vendor is liable for it, the vendor is liable for any interest until completion.
- 26.4 To the extent the purchaser is liable for it, the *parties* must adjust any interest under clause 14.1.
- 27 Consent to transfer**
- 27.1 This clause applies only if the land (or part of it) cannot be transferred without consent under *legislation* or a *planning agreement*.
- 27.2 The purchaser must properly complete and then *serve* the purchaser's part of an application for consent to transfer of the land (or part of it) *within 7 days* after the contract date.
- 27.3 The vendor must apply for consent *within 7 days* after *service* of the purchaser's part.
- 27.4 If consent is refused, either *party* can *rescind*.
- 27.5 If consent is given subject to one or more conditions that will substantially disadvantage a *party*, then that *party* can *rescind within 7 days* after receipt by or *service* upon the *party* of written notice of the conditions.
- 27.6 If consent is not given or refused –
- 27.6.1 *within 42 days* after the purchaser *serves* the purchaser's part of the application, the purchaser can *rescind*; or
- 27.6.2 *within 30 days* after the application is made, either *party* can *rescind*.
- 27.7 Each period in clause 27.6 becomes 90 days if the land (or part of it) is –
- 27.7.1 under a *planning agreement*; or
- 27.7.2 in the Western Division.
- 27.8 If the land (or part of it) is described as a lot in an unregistered plan, each time in clause 27.6 becomes the later of the time and 35 days after creation of a separate folio for the lot.
- 27.9 The date for completion becomes the later of the date for completion and 14 days after *service* of the notice granting consent to transfer.
- 28 Unregistered plan**
- 28.1 This clause applies only if some of the land is described as a lot in an unregistered plan.
- 28.2 The vendor must do everything reasonable to have the plan registered *within 6 months* after the contract date, with or without any minor alteration to the plan or any document to be lodged with the plan validly required or made under *legislation*.
- 28.3 If the plan is not registered *within* that time and in that manner –
- 28.3.1 the purchaser can *rescind*; and
- 28.3.2 the vendor can *rescind*, but only if the vendor has complied with clause 28.2 and with any *legislation* governing the rescission.
- 28.4 Either *party* can *serve* notice of the registration of the plan and every relevant lot and plan number.
- 28.5 The date for completion becomes the later of the date for completion and 21 days after *service* of the notice.
- 28.6 Clauses 28.2 and 28.3 apply to another plan that is to be registered before the plan is registered.
- 29 Conditional contract**
- 29.1 This clause applies only if a provision says this contract or completion is conditional on an event.
- 29.2 If the time for the event to happen is not stated, the time is 42 days after the contract date.
- 29.3 If this contract says the provision is for the benefit of a *party*, then it benefits only that *party*.
- 29.4 If anything is necessary to make the event happen, each *party* must do whatever is reasonably necessary to cause the event to happen.
- 29.5 A *party* can *rescind* under this clause only if the *party* has substantially complied with clause 29.4.
- 29.6 If the event involves an approval and the approval is given subject to a condition that will substantially disadvantage a *party* who has the benefit of the provision, the *party* can *rescind within 7 days* after either *party* *serves* notice of the condition.
- 29.7 If the *parties* can lawfully complete without the event happening –
- 29.7.1 if the event does not happen *within* the time for it to happen, a *party* who has the benefit of the provision can *rescind within 7 days* after the end of that time;
- 29.7.2 if the event involves an approval and an application for the approval is refused, a *party* who has the benefit of the provision can *rescind within 7 days* after either *party* *serves* notice of the refusal; and

- 29.7.3 the date for completion becomes the later of the date for completion and 21 days after the earliest of –
- either *party serving* notice of the event happening;
 - every *party* who has the benefit of the provision *serving* notice waiving the provision; or
 - the end of the time for the event to happen.
- 29.8 If the *parties* cannot lawfully complete without the event happening –
- 29.8.1 if the event does not happen *within* the time for it to happen, either *party* can *rescind*;
- 29.8.2 if the event involves an approval and an application for the approval is refused, either *party* can *rescind*;
- 29.8.3 the date for completion becomes the later of the date for completion and 21 days after either *party* *serves* notice of the event happening.
- 29.9 A *party* cannot *rescind* under clauses 29.7 or 29.8 after the event happens.
- 30 Electronic transaction**
- 30.1 This *Conveyancing Transaction* is to be conducted as an *electronic transaction* if –
- 30.1.1 this contract says that it is an *electronic transaction*;
- 30.1.2 the *parties* otherwise agree that it is to be conducted as an *electronic transaction*; or
- 30.1.3 the *conveyancing rules* require it to be conducted as an *electronic transaction*.
- 30.2 However, this *Conveyancing Transaction* is not to be conducted as an *electronic transaction* –
- 30.2.1 if the land is not *electronically tradeable* or the transfer is not eligible to be lodged electronically; or
- 30.2.2 if, at any time after the *effective date*, but at least 14 days before the date for completion, a *party* *serves* a notice stating a valid reason why it cannot be conducted as an *electronic transaction*.
- 30.3 If, because of clause 30.2.2, this *Conveyancing Transaction* is not to be conducted as an *electronic transaction* –
- 30.3.1 each *party* must –
- bear equally any disbursements or fees; and
 - otherwise bear that *party's* own costs;
- incurred because this *Conveyancing Transaction* was to be conducted as an *electronic transaction*; and
- 30.3.2 if a *party* has paid all of a disbursement or fee which, by reason of this clause, is to be borne equally by the *parties*, that amount must be adjusted under clause 14.2.
- 30.4 If this *Conveyancing Transaction* is to be conducted as an *electronic transaction* –
- 30.4.1 to the extent that any other provision of this contract is inconsistent with this clause, the provisions of this clause prevail;
- 30.4.2 *normally*, words and phrases used in this clause 30 (italicised and in Title Case, such as *Electronic Workspace* and *Lodgment Case*) have the same meaning which they have in the *participation rules*;
- 30.4.3 the *parties* must conduct the *electronic transaction* –
- in accordance with the *participation rules* and the *ECNL*; and
 - using the nominated *ELN*, unless the *parties* otherwise agree;
- 30.4.4 a *party* must pay the fees and charges payable by that *party* to the *ELNO* and the *Land Registry* as a result of this transaction being an *electronic transaction*;
- 30.4.5 any communication from one *party* to another *party* in the *Electronic Workspace* made –
- after the *effective date*; and
 - before the receipt of a notice given under clause 30.2.2;
- is taken to have been received by that *party* at the time determined by s13A of the *Electronic Transactions Act 2000*; and
- 30.4.6 a document which is an *electronic document* is *served* as soon as it is first *Digitally Signed* in the *Electronic Workspace* on behalf of the *party* required to *serve* it.
- 30.5 *Normally*, the vendor must *within 7 days* of the *effective date* –
- 30.5.1 create an *Electronic Workspace*;
- 30.5.2 *populate* the *Electronic Workspace* with *title data*, the date for completion and, if applicable, *mortgagee details*; and
- 30.5.3 invite the purchaser and any *discharging mortgagee* to the *Electronic Workspace*.
- 30.6 If the vendor has not created an *Electronic Workspace* in accordance with clause 30.5, the purchaser may create an *Electronic Workspace*. If the purchaser creates the *Electronic Workspace* the purchaser must –
- 30.6.1 *populate* the *Electronic Workspace* with *title data*;
- 30.6.2 create and *populate* an *electronic transfer*;
- 30.6.3 *populate* the *Electronic Workspace* with the date for completion and a nominated *completion time*; and
- 30.6.4 invite the vendor and any *incoming mortgagee* to join the *Electronic Workspace*.
- 30.7 *Normally*, *within 7 days* of receiving an invitation from the vendor to join the *Electronic Workspace*, the purchaser must –
- 30.7.1 join the *Electronic Workspace*;
- 30.7.2 create and *populate* an *electronic transfer*;
- 30.7.3 invite any *incoming mortgagee* to join the *Electronic Workspace*; and
- 30.7.4 *populate* the *Electronic Workspace* with a nominated *completion time*.

- 30.8 If the purchaser has created the *Electronic Workspace* the vendor must *within 7 days* of being invited to the *Electronic Workspace* –
- 30.8.1 join the *Electronic Workspace*;
- 30.8.2 populate the *Electronic Workspace* with *mortgagee details*, if applicable; and
- 30.8.3 invite any *discharging mortgagee* to join the *Electronic Workspace*.
- 30.9 To complete the financial settlement schedule in the *Electronic Workspace* –
- 30.9.1 the purchaser must provide the vendor with *adjustment figures* at least *2 business days* before the date for completion;
- 30.9.2 the vendor must confirm the *adjustment figures* at least *1 business day* before the date for completion; and
- 30.9.3 if the purchaser must make a *GSTRW payment* or an *FRCGW remittance*, the purchaser must populate the *Electronic Workspace* with the payment details for the *GSTRW payment* or *FRCGW remittance* payable to the Deputy Commissioner of Taxation at least *2 business days* before the date for completion.
- 30.10 Before completion, the *parties* must ensure that –
- 30.10.1 all *electronic documents* which a *party* must *Digitally Sign* to complete the *electronic transaction* are populated and *Digitally Signed*;
- 30.10.2 all certifications required by the *ECNL* are properly given; and
- 30.10.3 they do everything else in the *Electronic Workspace* which that *party* must do to enable the *electronic transaction* to proceed to completion.
- 30.11 If completion takes place in the *Electronic Workspace* –
- 30.11.1 payment electronically on completion of the price in accordance with clause 16.7 is taken to be payment by a single *settlement cheque*;
- 30.11.2 the completion address in clause 16.11 is the *Electronic Workspace*; and
- 30.11.3 clauses 13.13.2 to 13.13.4, 16.8, 16.12, 16.13 and 31.2.2 to 31.2.4 do not apply.
- 30.12 If the computer systems of any of the *Land Registry*, the *ELNO* or the Reserve Bank of Australia are inoperative for any reason at the *completion time* agreed by the *parties*, a failure to complete this contract for that reason is not a default under this contract on the part of either *party*.
- 30.13 If the computer systems of the *Land Registry* are inoperative for any reason at the *completion time* agreed by the *parties*, and the *parties* choose that financial settlement is to occur despite this, then on financial settlement occurring –
- 30.13.1 all *electronic documents Digitally Signed* by the vendor, the *certificate of title* and any discharge of mortgage, withdrawal of caveat or other *electronic document* forming part of the *Lodgment Case* for the *electronic transaction* shall be taken to have been unconditionally and irrevocably delivered to the purchaser or the purchaser's mortgagee at the time of financial settlement together with the right to deal with the land comprised in the *certificate of title*; and
- 30.13.2 the vendor shall be taken to have no legal or equitable interest in the *property*.
- 30.14 A *party* who holds a *certificate of title* must act in accordance with any *Prescribed Requirement* in relation to the *certificate of title* but if there is no *Prescribed Requirement*, the vendor must *serve* the *certificate of title* after completion.
- 30.15 If the *parties* do not agree about the delivery before completion of one or more documents or things that cannot be delivered through the *Electronic Workspace*, the *party* required to deliver the documents or things –
- 30.15.1 holds them on completion in escrow for the benefit of; and
- 30.15.2 must immediately after completion deliver the documents or things to, or as directed by; the *party* entitled to them.
- 30.16 In this clause 30, these terms, (in any form) mean –
- adjustment figures* details of the adjustments to be made to the price under clause 14;
- certificate of title* the paper duplicate of the folio of the register for the land which exists immediately prior to completion and, if more than one, refers to each such paper duplicate;
- completion time* the time of day on the date for completion when the *electronic transaction* is to be settled;
- conveyancing rules* the rules made under s12E of the Real Property Act 1900;
- discharging mortgagee* any discharging mortgagee, chargee, covenant chargee or caveator whose provision of a *Digitally Signed* discharge of mortgage, discharge of charge or withdrawal of caveat is required in order for unencumbered title to the *property* to be transferred to the purchaser;
- ECNL* the Electronic Conveyancing National Law (NSW);
- effective date* the date on which the *Conveyancing Transaction* is agreed to be an *electronic transaction* under clause 30.1.2 or, if clauses 30.1.1 or 30.1.3 apply, the contract date;
- electronic document* a dealing as defined in the Real Property Act 1900 which may be created and *Digitally Signed* in an *Electronic Workspace*;
- electronic transfer* a transfer of land under the Real Property Act 1900 for the *property* to be prepared and *Digitally Signed* in the *Electronic Workspace* established for the purposes of the *parties'* *Conveyancing Transaction*;

| | |
|---------------------------------|---|
| <i>electronic transaction</i> | a <i>Conveyancing Transaction</i> to be conducted for the <i>parties</i> by their legal representatives as <i>Subscribers</i> using an <i>ELN</i> and in accordance with the <i>ECNL</i> and the <i>participation rules</i> ; |
| <i>electronically tradeable</i> | a land title that is Electronically Tradeable as that term is defined in the <i>conveyancing rules</i> ; |
| <i>incoming mortgagee</i> | any mortgagee who is to provide finance to the purchaser on the security of the <i>property</i> and to enable the purchaser to pay the whole or part of the price; |
| <i>mortgagee details</i> | the details which a <i>party</i> to the <i>electronic transaction</i> must provide about any <i>discharging mortgagee</i> of the <i>property</i> as at completion; |
| <i>participation rules</i> | the participation rules as determined by the <i>ECNL</i> ; |
| <i>populate</i> | to complete data fields in the <i>Electronic Workspace</i> ; and |
| <i>title data</i> | the details of the title to the <i>property</i> made available to the <i>Electronic Workspace</i> by the <i>Land Registry</i> . |

31 Foreign Resident Capital Gains Withholding

- 31.1 This clause applies only if –
- 31.1.1 the sale is not an excluded transaction within the meaning of s14-215 of Schedule 1 to the *TA Act*; and
- 31.1.2 a *clearance certificate* in respect of every vendor is not attached to this contract.
- 31.2 The purchaser must –
- 31.2.1 at least 5 days before the date for completion, *serve evidence* of submission of a purchaser payment notification to the Australian Taxation Office by the purchaser or, if a direction under clause 4.3 has been *served*, by the transferee named in the transfer *served* with that direction;
- 31.2.2 produce on completion a *settlement cheque* for the *FRCGW remittance* payable to the Deputy Commissioner of Taxation;
- 31.2.3 forward the *settlement cheque* to the payee immediately after completion; and
- 31.2.4 *serve evidence* of receipt of payment of the *FRCGW remittance*.
- 31.3 The vendor cannot refuse to complete if the purchaser complies with clauses 31.2.1 and 31.2.2.
- 31.4 If the vendor *serves* any *clearance certificate* or *variation*, the purchaser does not have to complete earlier than 7 days after that *service* and clause 21.3 does not apply to this provision.
- 31.5 If the vendor *serves* in respect of every vendor either a *clearance certificate* or a *variation* to 0.00 percent, clauses 31.2 and 31.3 do not apply.

32 Residential off the plan contract

- 32.1 This clause applies if this contract is an off the plan contract within the meaning of Division 10 of Part 4 of the *Conveyancing Act 1919* (the *Division*).
- 32.2 No provision of this contract has the effect of excluding, modifying or restricting the operation of the *Division*.
- 32.3 If the purchaser makes a claim for compensation under the terms prescribed by clause 6A of the *Conveyancing (Sale of Land) Regulation 2017* –
- 32.3.1 the purchaser cannot make a claim under this contract about the same subject matter, including a claim under clauses 6 or 7; and
- 32.3.2 the claim for compensation is not a claim under this contract.
- 32.4 This clause does not apply to a contract made before the commencement of the amendments to the *Division* under the *Conveyancing Legislation Amendment Act 2018*.

SPECIAL CONDITIONS

1. Subject to the conditions in the Conveyancing (Sale of Land) Regulation 2017, the Purchaser acknowledges that the property and all improvements thereon, together with inclusions and fixtures therein, are sold as presently built and situated and also in their current state of repair and condition, and no objection, requisition or claim for compensation shall be made by the Purchaser on account of any latent or patent defect in respect of same.
2. Clauses contained in this contract shall be amended as follows:
 - (a) Clause 5.1 insert the word "not" before the word "taken" and add at the end the words "unless served on the Vendor within 7 days of the Contract date";
 - (b) Clause 7.1: Insert the words "for any amount" after the word "claims" first occurring;
 - (c) Delete Sub-clause 7.1.1;
 - (d) Sub-clause 10.1.9: Replace the word "substance" with the word "existence" and add the words "or does not adversely affect the Purchaser" to the sub-clause;
 - (e) Clause 11.1: Insert after the words "made" the words "and served on the Vendor";
 - (f) Delete Clause 13.
 - (g) Clause 14.4.2: In the second bullet point delete the word "not" where it currently appears and the words "whether or not" are inserted at the commencement of the second bullet point.
 - (h) Delete Clause 16.8.
 - (i) Clause 18.5.2 insert "as at the date of the Contract" after 2005.
 - (j) Clause 23.6.1 is amended by deleting the word "it" where it first appears on the first line and adding in its place the words "for any payment which falls due prior to the completion date".
 - (k) Clause 23.6.2 is amended by adding the word "other" after the word "all" and adding the words "before or" after the word "determined".

3. Tax File Number

If the deposit is invested in an interest bearing account, each party shall provide his, her or its tax file number to the deposit-holder and in the event of default by any party resulting in the Bank or financial institution withholding an amount under the income tax legislation then such sum shall be deducted from the defaulting party's share of the interest.

4. Insolvency

Without in any manner negating, limiting or restricting any rights or remedies which would have been available to the Vendor at law or in equity had this Clause not been included:

- (a) Should either party, being a corporation, prior to completion resolve to go into liquidation or have a petition for the winding up of it presented or enter into any scheme of arrangement for its creditors under the provisions of the Corporation Law or should a liquidator, provisional liquidator or receiver as official manager be appointed in respect of that party, **or**
- (b) If either party (or any of them if there is more than one) shall die or become mentally ill or have a bankruptcy petition presented against him or her, or be declared bankrupt or enter into any scheme or make an assignment for the benefit of creditors,

then the Vendor may by notice in writing to the other party rescind this Contract and if such party is not otherwise in default hereunder the provisions of Clause 19 hereof shall apply.

5. Additional Purchase Price

- (a) It is an essential term of this Contract that as from the completion date, interest shall be payable at the rate of 12% per annum calculated on the balance of purchase price for each day from the completion date until actual completion.

- (b) If completion is delayed because of the Vendors default, interest will not apply for the period during which completion was delayed by the Vendor. Such amount is agreed by the Purchaser to be a fair assessment of interest lost by the Vendor due to the Purchasers delay in completion. The right to the interest does not limit any other rights the Vendor may have as a result of the Purchasers failure to complete this Contract in accordance with the terms hereof.

6. **Notice to Complete**

- (a) In the event of either party being entitled at law or in equity to serve a Notice to Complete it is hereby agreed that a provision in any such Notice requiring completion to take place at any time after fourteen (14) days from receipt of the said Notice shall be deemed to be a proper period of time for such Notice and such Notice may also specify that the time for such completion shall be deemed to be of the essence of the Contract and the essential date for such purpose.
- (b) If the purchaser fails to complete this contract on or before the completion date otherwise than through the fault of the vendor then in addition to the payment of interest the purchaser shall also pay to the vendor the sum of two hundred and seventy five dollars (\$275.00) inclusive of GST to cover legal costs and other expenses incurred as a consequence of delay as a genuine pre estimate of those additional expenses to be allowed by the purchaser to the vendor as an adjustment on completion.

7. Subject to the provisions of the Conveyancing (Sale of Land) Regulations, 2017 the purchaser has satisfied himself as to the matters specified in this clause and shall make no objection requisition or claim for compensation in the event of:

- (a) any breach of the Local Government Act in relation to the walls, eaves or gutters of any building on the property;
- (b) any encroachments by or upon the property;
- (c) the availability or otherwise of water, sewerage, drainage, electricity, gas telephone and other services to the property;
- (d) any sewers, drains, pipes, wires, cables, stormwater channels, manholes or other installations which are on or pass through or over the property or which are used in common with any adjoining land or pass through any other land or there are any easement or rights in respect of such installations affecting the property;
- (e) any roof or service water drain is connected to the sewer.
- (f) the state of repair and/or condition of the property;

8. **State of Repairs**

The Purchaser acknowledges that in entering into this Contract for Sale he is relying on his own inspection, knowledge and enquiries and that he is not relying on any warranties or representations made by or on behalf of the Vendor except those expressly herein contained.

9. The Purchaser warrants:

- (a) that if the Purchaser is a natural person he or she is ordinarily resident in Australia;
- (b) that the Foreign Acquisitions and Takeovers Act 1975 (Cth) does not apply to the Purchaser or to this purchase, as that legislation currently applies or might apply. In the event that the Foreign Acquisitions and Takeovers Act 1975 applies to the Purchaser and to this purchase, in breach of the warranty contained in this clause, the Purchaser agrees to indemnify and to compensate the Vendor in respect of any loss, damage, penalty, fine or legal costs which may be incurred by the Vendor as a consequence thereof;

And the provisions of this clause shall not merge in the transfer on completion, but shall subsist in favour of the Vendor thereafter.

10. **Release of Deposit**

The Purchaser hereby agrees that should the Vendor so require the Purchaser will release the deposit paid herein to the Vendor on condition that such moneys are used by the Vendor for any of the following:

- (a) as a deposit to purchase another property;
- (b) as a bond and initial rental on another property;
- (c) as payment of stamp duty and disbursements in relation to the purchase of another property;

- (d) as payment of land tax in relation to the property subject of this contract;
- (e) at settlement to the mortgagee of funds required for the discharge of the mortgage over the property.
- (f) to provide funds for payment to an aged care facility or retirement village providing accommodation to the Vendor/s.

No further authority or consent will be required from the Purchaser other than as contained in this special condition.

11. **Deposit**

- (a) If the Purchaser defaults in the observance of any obligation hereunder which is or the performance of which has become essential; and
- (b) The Purchaser has paid a deposit of less than ten percent (10%) of the purchase price; and
- (c) The Vendor terminates this Agreement;

then the Vendor shall be entitled to recover from the Purchaser an amount equal to ten per cent (10%) of the purchase price less the deposit paid as liquidated damages and it is agreed that this right shall be in addition to and shall not in any way limit any other remedies available to the Vendor herein contained or implied notwithstanding any rule of law or equity to the contrary. This clause shall not merge on termination of this Agreement.

12. **Agents introduction**

The Purchaser warrants that he was not introduced to the property or to the Vendor, by an Agent, other than the Agent herein named and will indemnify and keep indemnified the Vendor, against any claim for compensation, damages and other actions which may be threatened or brought by any other Agent in respect of this sale to the extent that the Purchase Price herein is payable to the Vendors free from all deductions for commission except the commission payable to the Agent named herein and it is agreed and declared that this Clause shall not become merged or extinguished in the transaction.

13. The Vendor discloses that the land may lie within an area over which the Electricity Commission of the New South Wales or any other statutory, government or duly authorised body holds a petroleum exploration license for oil and gas (refer to Petroleum Act 1955, in particular, Section 47, 49 and 50).

The Purchaser will make no objection, requisition or claim for compensation should a Certificate from the Electricity Commission on New South Wales disclose that the land, the subject of the within Contract, lies within any area over which the commission holds such a Petroleum exploration license.

14. **Water usage**

The Purchaser may at his own expense, arrange to have a meter reading undertaken by the local water supply authority to ascertain water usage up to the date of completion and the Vendor shall pay for such water usage to the date of completion.

In the alternative, the Vendor and the Purchaser agree to adjust water usage charges on the basis of an estimate of water usage charges, calculated in accordance with the average daily consumption as advised by the aforesaid authority and such adjustment shall be final and conclusive and no further adjustment of water usage charges, shall take place after completion.

15. (a) The Purchaser confirms and warrants to the Vendor that the Purchaser has at the date hereof, obtained approval for credit to finance the purchase of the property, the subject of this Contract, on terms which are reasonable to the Purchaser or does not require to borrow any money in order to be able to complete this contract.
- (b) The Purchaser acknowledges that as a consequence of the disclosure made in paragraph a. of this clause, the Vendor is entering this Contract relying on this warranty and this Contract cannot be subject to termination pursuant to Section 124(1) of the Consumer Credit (New South Wales) Act, 1995.

16. **Deposit Bond**

- (a) In this agreement the word Bond means _____ Bond issued to the Vendor at the request of the Purchaser by _____ (The Guarantor" in the form annexed and marked "A".)
- (b) Subject to paragraphs (c) and (d) below, the delivery of the Bond, on or before the date of this agreement to the person nominated in this agreement to hold the deposit shall, to the extent of the amount guaranteed

under the Bond, be deemed for the purposes of this agreement to be payment of the deposit in accordance with this agreement.

- (c) The Purchaser shall pay the amount stipulated in the Bond to the Vendor in cash or by unendorsed bank cheque on completion of this agreement.
- (d) If the Vendor serves on the Purchaser a notice in writing claiming to forfeit the deposit, then to the extent that the amount has not already been paid by the Guarantor under the Bond, the Purchaser shall forthwith pay the deposit (or so much of it as has not been paid), to the person nominated in this agreement to hold the deposit.
- (e) The Vendor acknowledges that payment by the Guarantor under the Bond shall, to the extent of the amount paid, be in satisfaction of the Purchaser's obligation to pay the deposit under paragraph (d) above.

17. **Stamp Duty**

The Purchaser must pay all stamp duties (including penalties and fines), which are payable in connection with this contract and shall indemnify and keep indemnified the Vendor against liability which results from default, delay or omission to pay those duties, or failure to make proper disclosures to the stamp duties authority in relation to those duties. This condition shall not merge or be extinguished on completion of this contract. This clause shall not apply to any Vendor Duty payable by the Vendor.

18. **GST Liability**

The purchaser warrants that the property will continue to be utilised as a residential property after settlement. In the event that the purchaser changes the use of the property to the effect that the Vendor is liable for GST as a consequence of the change of use; then the purchaser hereby indemnifies the vendor and agrees to pay to the vendor, the sum of 10% of the price on demand, if and when, the vendor serves a letter on the purchaser from the Australian Tax Office stating that the vendor has to pay GST on the sales price. This clause shall not merge on completion of this Contract.

19. **No Refund**

If this Contract states that this sale is a taxable supply, the vendor is not required to refund any part of the price to the purchaser if in fact the sale is not a taxable supply.

20. **Settlement**

If settlement of this matter does not take place at the first or a later scheduled time due to the default of the purchaser or the purchasers mortgagee, then the purchaser shall pay all fees including agency fees and recertification fees incurred by the vendor or the vendors mortgagee, in relation to any re-arrangement of settlement together with the sum of \$150.00 plus GST on account of the additional costs of the vendor's solicitor in rearranging each new settlement appointment.

21. **Smoke Alarm**

The Vendor states that:

- (a) This contract relates to land on which a building is situated.
- (b) Smoke alarms or heat alarms are required by Division 7A (Smoke alarms) of Part 9 (Fire safety and matters concerning the Building Code of Australia) of the *Environmental Planning and Assessment Regulation 2000* to be installed in the building.
- (c) The building complies with the requirement referred to in paragraph (b) above.

22. **Cooling Off Period**

In the event that this contract is exchanged subject to a cooling off period as provided for under Section 66S of the Conveyancing Act 1919 on each occasion the Purchaser requests an extension to the cooling off period the Purchaser shall pay the Vendor the sum of \$110.00 which is agreed to be a genuine pre-estimate of legal expenses incurred by the Vendor in obtaining consent to the extension. This amount shall be payable by the Purchaser on completion.

23. **Requisitions on Title**

The Purchaser agrees that the only form of general requisitions on title that it is entitled to raise under Clause 5.1 of the Contract are the Requisitions on Title as annexed.

24. **Swimming Pool**

- (a) If a swimming pool is included in the Property or in the case of a Strata Plan the Common Property the purchaser must take the swimming pool and surrounds and fencing, if any, in their present state of repair. The purchaser will not make any claim, objection or requisition in relation thereto or as to whether or not they comply with the Swimming Pool Act 1992.
- (b) If any competent authority issues any notice requiring the erection of, or alteration to a fence or other work pursuant to the Swimming Pool Act 1992, such fence or work must be erected or carried out by the purchaser at the purchaser's expense without claim against the vendor.

25. **Additional Payments**

Payment of monies in accordance with special condition 5, 6, 20 and 22 is an essential term of this Contract and the Purchaser shall not be entitled to require the Vendor to complete this Contract unless such payments are made. The parties agree that such payments are a genuine pre-estimate of the costs and interest forgone by the Vendor as a result of the Purchaser's failure to complete.

26. **Directors Guarantee**

It is an essential condition of this contract that the purchaser if a company, must deliver to the vendor a guarantee in the form of the Director's Guarantee, a copy of which is annexed, duly signed by all of the Directors or principal shareholders of the purchaser on the date hereof.

DIRECTOR'S GUARANTEE

PURCHASER:

PROPERTY:

I/We (The "Guarantors")
being Director/s of a Company
registered in the State of (Hereinafter called "Purchasing Company") in
consideration of **VIET TUAN MA** (the "Vendor") at my/our request agreeing to sell the property described in
this Contract to the Purchasing Company **DO HEREBY GUARANTEE** to the Vendor the due and punctual
performance by the Purchasing Company of **ALL THE TERMS AND CONDITIONS** of the within Contract and
do further **COVENANT AND AGREE THAT I/WE WILL INDEMNIFY** and keep the Vendor indemnified against
any loss and damage howsoever arising which the Vendor may suffer in consequence of any failure of the
Purchasing Company to perform its obligations under the within Contract.

The Guarantors acknowledge prior to execution hereunder that they have read and understood the terms and conditions of the Contract for sale in its entirety as evidenced by their signatures hereto.

SIGNED by
in the presence of:

}

SIGNED by
in the presence of:

}

STRATA TITLE (RESIDENTIAL) PROPERTY REQUISITIONS ON TITLE

Vendor: **Viet Tuan Ma**
Purchaser:
Property: **3/22 Speed Street, Liverpool NSW 2170**
Dated:

Possession and tenancies

1. Vacant possession of the Property must be given on completion unless the Contract provides otherwise.
2. Is anyone in adverse possession of the Property or any part of it?
3.
 - (a) What are the nature and provisions of any tenancy or occupancy?
 - (b) If they are in writing, all relevant documentation should be produced, found in order and handed over on completion with notices of attornment.
 - (c) Please specify any existing breaches.
 - (d) All rent should be paid up to or beyond the date of completion.
 - (e) Please provide details of any bond together with the Rental Bond Board's reference number.
 - (f) If any bond money is held by the Rental Bond Board, the appropriate transfer documentation duly signed should be handed over on completion.
4. Is the Property affected by a protected tenancy (tenancy affected by Schedule 2, Part 7 of the *Residential Tenancies Act 2010* (NSW))? If so, please provide details.
5. If the tenancy is subject to the *Residential Tenancies Act 2010* (NSW):
 - (a) has either the vendor or any predecessor or the tenant applied to the NSW Civil and Administrative Tribunal for an order?
 - (b) have any orders been made by the NSW Civil and Administrative Tribunal? If so, please provide details.

Title

6. Subject to the Contract, on completion the vendor should be registered as proprietor in fee simple of the Property free from all encumbrances and notations and recorded as the owner of the Property on the strata roll, free from all other interests.
7. On or before completion, any mortgage, caveat, writ or priority notice must be discharged, withdrawn, cancelled or removed as the case may be or, in the case of a mortgage, caveat or priority notice, an executed discharge or withdrawal or removal handed over on completion together with a notice under Section 22 of the *Strata Schemes Management Act 2015* (NSW) (Act).
8. Are there any proceedings pending or concluded that could result in the recording of any writ on the title to the Property or in the General Register of Deeds? If so, full details should be provided at least 14 days prior to completion.
9. When and where may the title documents be inspected?
10. Are any chattels or fixtures subject to any hiring or leasing agreement or charge or to any security interest under the *Personal Property Securities Act 2009* (Cth)? If so, details must be given and all indebtedness cleared and title transferred unencumbered to the vendor prior to completion.

Adjustments

11. All outgoings referred to in clause 14.1 of the Contract must be paid up to and including the date of completion.
12. Is the vendor liable to pay land tax or is the Property otherwise charged or liable to be charged with land tax? If so:
 - (a) to what year has a return been made?
 - (b) what is the taxable value of the Property for land tax purposes for the current year?
13. If any land tax certificate shows a charge for land tax on the land, the vendor must produce evidence at completion that the charge is no longer effective against the land.

Survey and building

14. Subject to the Contract, the survey should be satisfactory and show that the whole of the Property and the common property is available, that there are no encroachments by or upon the Property or the common property.
15. Is the vendor in possession of a survey report? If so, please produce a copy for inspection prior to completion. The original should be handed over on completion.
16. In respect of the Property and the common property:
 - (a) Have the provisions of the *Local Government Act 1993* (NSW), the *Environmental Planning and Assessment Act 1979* (NSW) and their regulations been complied with?
 - (b) Is there any matter that could justify the making of an upgrading or demolition order in respect of any building or structure?
 - (c) Has the vendor a Building Information Certificate or a Building Certificate which relates to all current buildings or structures on the Property? If so, it should be handed over on completion. Please provide a copy in advance.
 - (d) Has the vendor a Final Occupation Certificate (as referred to in the former Section 109C of the *Environmental Planning and Assessment Act 1979* (NSW)) or an Occupation Certificate as

- referred to in Section 6.4 of that Act for all current buildings or structures? If so, it should be handed over on completion. Please provide a copy in advance.
- (e) In respect of any residential building work carried out in the last 7 years:
- (i) please identify the building work carried out;
 - (ii) when was the building work completed?
 - (iii) please state the builder's name and licence number;
 - (iv) please provide details of insurance or any alternative indemnity product under the *Home Building Act 1989* (NSW).
- (f) Are there any proposals by the Owners Corporation or an owner of a lot to make any additions or alterations or to erect any new structures on the common property? If so, please provide details.
- (g) Has any work been carried out by the vendor on the Property or the common property? If so:
- (i) has the work been carried out in accordance with the by-laws and all necessary approvals and consents?
 - (ii) does the vendor have any continuing obligations in relation to the common property affected?
17. Is the vendor aware of any proposals to:
- (a) resume the whole or any part of the Property or the common property?
 - (b) carry out building alterations to an adjoining lot which may affect the boundary of that lot or the Property?
 - (c) deal with, acquire, transfer, lease or dedicate any of the common property?
 - (d) dispose of or otherwise deal with any lot vested in the Owners Corporation?
 - (e) create, vary or extinguish any easements, restrictions or positive covenants over the Property or the common property?
 - (f) subdivide or consolidate any lots and/or any common property or to convert any lots into common property?
 - (g) grant any licence to any person, entity or authority (including the Council) to use the whole or any part of the common property?
- 18.
- (a) Has the vendor (or any predecessor) or the Owners Corporation entered into any agreement with or granted any indemnity to the Council or any other authority concerning any development on the Property or the common property?
 - (b) Is there any planning agreement or other arrangement referred to in s7.4 of the Environmental Planning and Assessment Act, (registered or unregistered) affecting the Property or the common property?. If so please provide details and indicate if there are any proposals for amendment or revocation?
19. In relation to any swimming pool on the Property or the common property:
- (a) did its installation or construction commence before or after 1 August 1990?
 - (b) has the swimming pool been installed or constructed in accordance with approvals under the *Local Government Act 1919* (NSW) and *Local Government Act 1993* (NSW)?
 - (c) does it comply with the provisions of the *Swimming Pools Act 1992* (NSW) and regulations relating to access? If not, please provide details or the exemptions claimed;
 - (d) have any notices or orders issued or been threatened under the *Swimming Pools Act 1992* (NSW) or regulations?
 - (e) if a certificate of non-compliance has issued, please provide reasons for its issue if not disclosed in the contract;
 - (f) originals of certificate of compliance or non-compliance and occupation certificate should be handed over on settlement.
- 20.
- (a) Is the vendor aware of any dispute regarding boundary or dividing fences in the strata scheme?
 - (b) Is the vendor aware of any notice, claim or proceedings under the *Dividing Fences Act 1991* (NSW) or the *Encroachment of Buildings Act 1922* (NSW) affecting the strata scheme?

Affectations, notices and claims

21. In respect of the Property and the common property:
- (a) Is the vendor aware of any rights, licences, easements, covenants or restrictions as to use of them other than those disclosed in the Contract?
 - (b) Has any claim been made by any person to close, obstruct or limit access to or from them or to prevent the enjoyment of any easement appurtenant to them?
 - (c) Is the vendor aware of:
 - (i) any road, drain, sewer or storm water channel which intersects or runs through them?
 - (ii) any dedication to or use by the public of any right of way or other easement over any part of them?
 - (iii) any latent defects in them?
 - (d) Has the vendor any notice or knowledge of them being affected by the following:
 - (i) any notice requiring work to be done or money to be spent on them or any footpath or road adjoining? If so, such notice must be complied with prior to completion.
 - (ii) any work done or intended to be done on them or the adjacent street which may create a charge on them or the cost of which might be or become recoverable from the purchaser?

- (iii) any sum due to any local or public authority recoverable from the purchaser? If so, it must be paid prior to completion.
 - (iv) any realignment or proposed realignment of any road adjoining them?
 - (v) the existence of any contamination including, but not limited to, materials or substances dangerous to health such as asbestos and fibreglass or polyethylene or other flammable or combustible material such as cladding? If the property is a building or part of a building to which external combustible cladding has been applied, has the owner provided to the Planning Secretary details of the building and the external combustible cladding and is the building recorded in the Register maintained by the Secretary?
- 22.
- (a) If a licence benefits the Property please provide a copy and indicate:
 - (i) whether there are any existing breaches by any party to it;
 - (ii) whether there are any matters in dispute; and
 - (iii) whether the licensor holds any deposit, bond or guarantee.
 - (b) In relation to such licence:
 - (i) All licence fees and other moneys payable should be paid up to and beyond the date of completion;
 - (ii) The vendor must comply with all requirements to allow the benefit to pass to the purchaser.

Applications, Orders etc

23. Are there any applications made, proposed or threatened, whether by an owner of a lot or the Owners Corporation, to the NSW Civil and Administrative Tribunal, any Court or to the Registrar General for orders relating to the strata scheme, the Property or the common property (including orders to vary the strata scheme consequent upon damage or destruction or to terminate the strata scheme) which are yet to be determined? If so, please provide particulars.
24. Are there any mediations currently being conducted by the Commissioner of Fair Trading, Department of Finance Services and Innovation in relation to the Property or the common property which involve the vendor or the Owners Corporation? If so, please provide particulars.
25. Are there any:
- (a) orders of the Tribunal;
 - (b) notices of or investigations by the Owners Corporation;
 - (c) notices or orders issued by any Court; or
 - (d) notices or orders issued by the Council or any public authority or water authority, affecting the Property or the common property not yet complied with? In so far as they impose an obligation on the vendor they should be complied with by the vendor before completion.
26. Have any orders been made by any Court or Tribunal that money (including costs) payable by the Owners Corporation be paid from contributions levied in relation to the Property? If so, please provide particulars.
27. Has the vendor made any complaints or been the subject of any complaints arising out of noise affecting the Property or emanating from the Property?
28. Has any proposal been given by any person or entity to the Owners Corporation or to the Vendor for:
- (a) a collective sale of the strata scheme; or
 - (b) a redevelopment of the strata scheme (including a strata renewal proposal)?
- If so, please provide particulars of the proposal and the steps taken and decisions made in relation to the proposal to the present time.

Owners Corporation management

29. Has the initial period expired?
30. Are any actions proposed to be taken or have any been taken by the Owners Corporation in the initial period which would be in breach of its powers without an order authorising them?
31. If the Property includes a utility lot, please specify the restrictions.
32. Do any special expenses (as defined in clause 23.2 of the Contract, including any liabilities of the Owners Corporation) exceed 1% of the price?
33. Has an appointment of a strata managing agent and/or a building manager been made? If so:
- (a) who has been appointed to each role;
 - (b) when does the term of each appointment expire; and
 - (c) what functions have been delegated to the strata managing agent and/or the building manager.
34. Has the Owners Corporation entered into any agreement to provide amenities or services to the Property? If so, please provide particulars.
35. Has a resolution been passed for the distribution of surplus money from the administrative fund or the capital works fund? If so, please provide particulars.
36. Have the by-laws adopted a common property memorandum as prescribed by the regulations for the purposes of Section 107 of the Act? If so, has the memorandum been modified? Please provide particulars.
37. Is there a registered building management statement pursuant to Section 108 of the *Strata Schemes Development Act 2015* (NSW)? If so, are there any proposals to amend the registered building management statement?
38. If the strata scheme was in existence at 30 November 2016, has the Owners Corporation taken steps to review the by-laws that were current at that date and have they been consolidated? If so, please provide particulars.
39. Are there any pending proposals to amend or repeal the current by-laws or to add to them?

40. Are there any proposals, policies or by-laws in relation to the conferral of common property rights or which deal with short term rental accommodation arrangements?
41. If not attached to the Contract, a strata information certificate under Section 184 of the Act should be served on the purchaser at least 7 days prior to completion.
42. Has the Owners Corporation met all of its obligations under the Act relating to:
- (a) insurances;
 - (b) fire safety;
 - (c) occupational health and safety;
 - (d) building defects and rectification in relation to any applicable warranties under the *Home Building Act 1989* (NSW);
 - (e) the preparation and review of the 10 year plan for the capital works fund; and
 - (f) repair and maintenance.
43. Is the secretary (NSW Fair Trading) in receipt of a building bond for any building work on a building that is part of the Property or the common property? If so, has any application to claim or realise any amount of it been made?
44. Has an internal dispute resolution process been established? If so, what are its terms?
45. Has the Owners Corporation complied with its obligation to lodge tax returns with the Australian Taxation Office and has all tax liability been paid?

Capacity

46. If the Contract discloses that the vendor is a trustee, evidence should be produced to establish the trustee's power of sale.

Requisitions and transfer

47. If not attached to the Contract and the transaction is not an excluded transaction, any *clearance certificate* under Section 14-220 of Schedule 1 of the *Taxation Administration Act 1953* (Cth) should be served on the purchaser at least 7 days prior to completion.
48. The vendor should furnish completed details within the time specified in the contract, sufficient to enable the purchaser to make any *GSTRW* payment.
49. If the transfer or any other document to be handed over on completion is executed pursuant to a power of attorney, then at least 7 days prior to completion a copy of the registered power of attorney should be produced and found in order.
50. If the vendor has or is entitled to have possession of the title deeds the Certificate Authentication Code must be provided 7 days prior to settlement.
51. Searches, surveys, enquiries and inspection of title deeds must prove satisfactory.
52. The purchaser reserves the right to make further requisitions prior to completion.
53. Unless we are advised by you to the contrary prior to completion, it will be assumed that your replies to these requisitions remain unchanged as at the completion date.

Off the plan contract

54. If the Contract is an off the plan contract:
- (a) Is the vendor aware of any inaccuracy in the disclosure statement attached to the Contract? If so, please provide particulars.
 - (b) The vendor should before completion serve on the purchaser a copy of the registered plan and any document that was registered with the plan.
 - (c) Please provide details, if not already given, of the holding of the deposit or any instalment as trust or controlled monies by a real estate agent, licensed conveyancer or law practice.



FOLIO: 3/SP10007

| SEARCH DATE | TIME | EDITION NO | DATE |
|-------------|----------|------------|------------|
| 24/9/2020 | 12:55 PM | 12 | 14/10/2019 |

NO CERTIFICATE OF TITLE HAS ISSUED FOR THE CURRENT EDITION OF THIS FOLIO.
CONTROL OF THE RIGHT TO DEAL IS HELD BY NATIONAL AUSTRALIA BANK LIMITED.

LAND

LOT 3 IN STRATA PLAN 10007
AT LIVERPOOL
LOCAL GOVERNMENT AREA LIVERPOOL

FIRST SCHEDULE

VIET TUAN MA (TZ AP603436)

SECOND SCHEDULE (2 NOTIFICATIONS)

- 1 INTERESTS RECORDED ON REGISTER FOLIO CP/SP10007
- 2 AP603437 MORTGAGE TO NATIONAL AUSTRALIA BANK LIMITED

NOTATIONS

UNREGISTERED DEALINGS: NIL

*** END OF SEARCH ***

* Any entries preceded by an asterisk do not appear on the current edition of the Certificate of Title. Warning: the information appearing under notations has not been formally recorded in the Register. InfoTrack an approved NSW Information Broker hereby certifies that the information contained in this document has been provided electronically by the Registrar General in accordance with Section 96B(2) of the Real Property Act 1900.



FOLIO: CP/SP10007

| SEARCH DATE | TIME | EDITION NO | DATE |
|-------------|----------|------------|------------|
| 24/9/2020 | 12:55 PM | 1 | 28/10/2008 |

LAND

THE COMMON PROPERTY IN THE STRATA SCHEME BASED ON STRATA PLAN 10007
WITHIN THE PARCEL SHOWN IN THE TITLE DIAGRAM

AT LIVERPOOL
LOCAL GOVERNMENT AREA LIVERPOOL
PARISH OF ST LUKE COUNTY OF CUMBERLAND
TITLE DIAGRAM SHEET 6 SP10007

FIRST SCHEDULE

THE OWNERS - STRATA PLAN NO. 10007
ADDRESS FOR SERVICE OF DOCUMENTS:
C/- NEW SOUTH WALES STRATA MANAGEMENT P/L
P.O. BOX 2102
NORTH PARRAMATTA NSW 1750

SECOND SCHEDULE (5 NOTIFICATIONS)

- 1 RESERVATIONS AND CONDITIONS IN THE CROWN GRANT(S)
- 2 ATTENTION IS DIRECTED TO BY-LAWS SET OUT IN SCHEDULE 2 STRATA SCHEMES MANAGEMENT REGULATION 2016
- 3 . F600391 COVENANT AS REGARDS PART
- 4 . P339343 EASEMENT TO DRAIN WATER AFFECTING THE SITE DESIGNATED (Y) IN THE TITLE DIAGRAM
- 5 . P515083 EASEMENT FOR ELECTRICITY PURPOSES AFFECTING THE SITE DESIGNATED (X) IN THE TITLE DIAGRAM

SCHEDULE OF UNIT ENTITLEMENT (AGGREGATE: 711)

STRATA PLAN 10007

| LOT | ENT | LOT | ENT | LOT | ENT | LOT | ENT |
|-----|------|-----|------|-----|------|-----|------|
| 1 | - 20 | 2 | - 20 | 3 | - 20 | 4 | - 20 |
| 5 | - 20 | 6 | - 20 | 7 | - 20 | 8 | - 20 |
| 9 | - 20 | 10 | - 20 | 11 | - 20 | 12 | - 20 |
| 13 | - 20 | 14 | - 20 | 15 | - 20 | 16 | - 20 |
| 17 | - 20 | 18 | - 20 | 19 | - 20 | 20 | - 17 |
| 21 | - 20 | 22 | - 17 | 23 | - 20 | 24 | - 17 |
| 25 | - 20 | 26 | - 20 | 27 | - 20 | 28 | - 20 |
| 29 | - 20 | 30 | - 20 | 31 | - 20 | 32 | - 20 |
| 33 | - 20 | 34 | - 20 | 35 | - 20 | 36 | - 20 |

END OF PAGE 1 - CONTINUED OVER

NEW SOUTH WALES LAND REGISTRY SERVICES - TITLE SEARCH

FOLIO: CP/SP10007

PAGE 2

NOTATIONS

UNREGISTERED DEALINGS: NIL

*** END OF SEARCH ***

169823-1

PRINTED ON 24/9/2020

* Any entries preceded by an asterisk do not appear on the current edition of the Certificate of Title. Warning: the information appearing under notations has not been formally recorded in the Register. InfoTrack an approved NSW Information Broker hereby certifies that the information contained in this document has been provided electronically by the Registrar General in accordance with Section 96B(2) of the Real Property Act 1900.

COUNCIL'S CERTIFICATE
 LIVERPOOL
 The Council of the City of Liverpool, under the provisions of the Strata Management Act, 1975 (hereinafter referred to as the "Act"), do hereby certify that the requirements of the said Act have been complied with, and approve of the proposed subdivision of the land described in the Schedule hereunder.

Schedule:
 The proposed subdivision of the land described in the Schedule hereunder.

Registered Plan: 10007
Date: 7th August 1975
Subdivision No.: 1975/64
Council Clerk: *[Signature]*

Complete or obtain if applicable:

SUBDIVISION CERTIFICATE
 I, **JAM. JAMES LACKENBY**, of LENA LACKENBY, RO BOX HQ, LIVERPOOL, 2170, a surveyor registered under the Survey Act, 1955, hereby certify that:

- (1) any wall, the inner surface of any part of which constitutes substantially any boundary of a proposed lot, exists;
- (2) any floor or ceiling, the upper or under surface of any part of which forms a boundary of a proposed lot, shown in the accompanying floor plan, exists;
- (3) any wall, floor, ceiling or structural cubic space, by reference to the accompanying floor plan, exists;
- (4) any building containing proposed lots created on the land shown on the accompanying floor plan is shown in the accompanying floor plan and the perimeter of the parcel is shown in the accompanying floor plan as defined, exists;

Signature: *[Signature]* 99
Date: 20th FEBRUARY, 1975
 I State whether dealing or plan, and quote registered number.
 This is sheet 1 of my Plan in FIVE (5) sheets.

PLAN OF LOTS A, B, F, P, 374637

City: LIVERPOOL
Locality: LIVERPOOL
County: CUMBERLAND
Parish: ST. LUKE
Reduction Ratio: 1:400
Lengths are in metres

Name of, and address for service of notices on, the body corporate:
 REGISTERED PROPRIETORS OF STRATA PLAN No 10007
 "CAVENDISH COURT", No 22-24 SPEED ST, LIVERPOOL, 2170.

STRATA PLAN 10007

Registered: 4-9-1975
 C.A. NO. 1975/64 OF 7-8-1975
 Purpose: STRATA PLAN
 Ref. Map: LIVERPOOL SH 1 #
 Last Plan: D. P. 374637

THE COMMERCIAL BANK OF AUSTRALIA LIMITED
 by its Attorney
 I, the said Attorney, state that I have not received any notice of objection to the creation of the Power of Attorney, registered No. 41407, in favour of the Registrar-General under the authority of which I have executed the within Instrument.

[Signature]
MEAN INVESTMENTS PTY. LIMITED
 Director
[Signature]

THE STRATA PLAN NOW CONTAINS 6 SHEETS

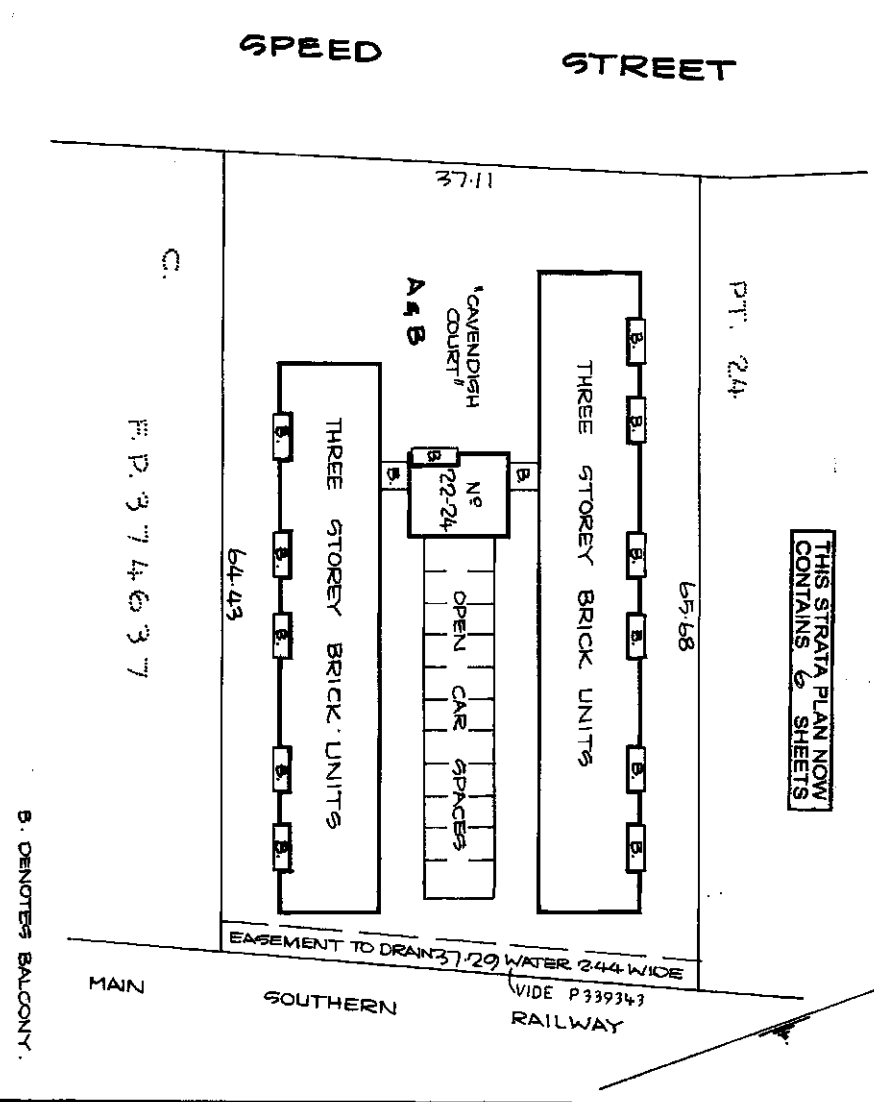

10 20 30 40 50 60 70 80 90 100 110 120 130 140 150

Table of mm

10007 M.P.D

SURVEYOR'S REFERENCE: 43047

Plan Drawing only to appear in this space

STRATA PLAN 10007

GROUND FLOOR

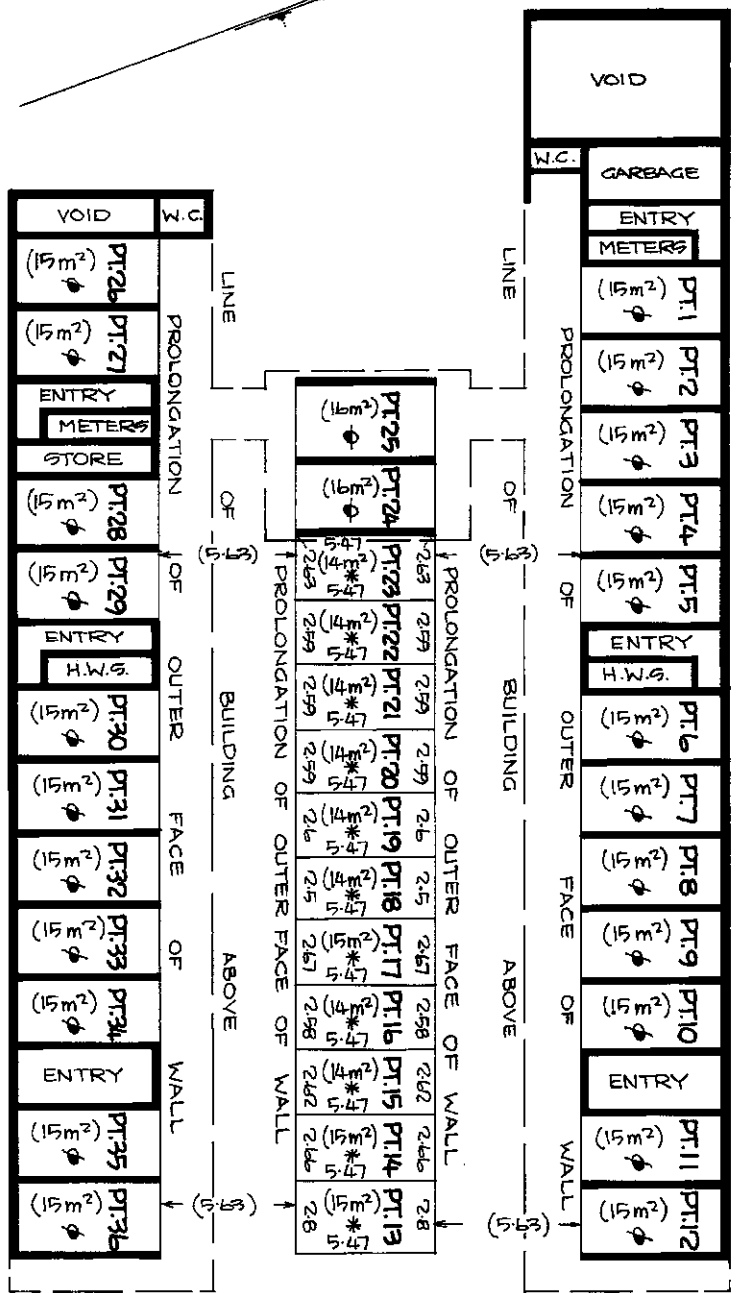

SCHEDULE OF UNIT ENTITLEMENT

| NO | ENTITLEMENT |
|-------|-------------|
| 1 | 20 |
| 2 | 20 |
| 3 | 20 |
| 4 | 20 |
| 5 | 20 |
| 6 | 20 |
| 7 | 20 |
| 8 | 20 |
| 9 | 20 |
| 10 | 20 |
| 11 | 20 |
| 12 | 20 |
| 13 | 20 |
| 14 | 20 |
| 15 | 20 |
| 16 | 20 |
| 17 | 20 |
| 18 | 20 |
| 19 | 20 |
| 20 | 17 |
| 21 | 20 |
| 22 | 17 |
| 23 | 17 |
| 24 | 17 |
| 25 | 20 |
| 26 | 20 |
| 27 | 20 |
| 28 | 20 |
| 29 | 20 |
| 30 | 20 |
| 31 | 20 |
| 32 | 20 |
| 33 | 20 |
| 34 | 20 |
| 35 | 20 |
| 36 | 20 |
| TOTAL | 711 |

- NOTES:
1. ALL AREAS ARE APPROXIMATE.
 2. PART LOTS 1-12 (INCLUSIVE) AND PART LOTS 26-36 (INCLUSIVE), SHOWN THUS ϕ , ARE GARAGES.
 3. PART LOTS 24 AND 25, SHOWN THUS ϕ , ARE COVERED CAR PARKING SPACES.
 4. PART LOTS 13-23 (INCLUSIVE), SHOWN THUS *, ARE UNCOVERED CAR PARKING SPACES AND ARE LIMITED IN HEIGHT TO 3 METRES ABOVE THE UPPER SURFACE OF THEIR RESPECTIVE CONCRETE FLOORS.

Reduction Ratio 1:200

Lengths are in metres

99 Stanley
Registered Surveyor

Amesley
Council Clerk



STRATA PLAN 10007

FIRST FLOOR

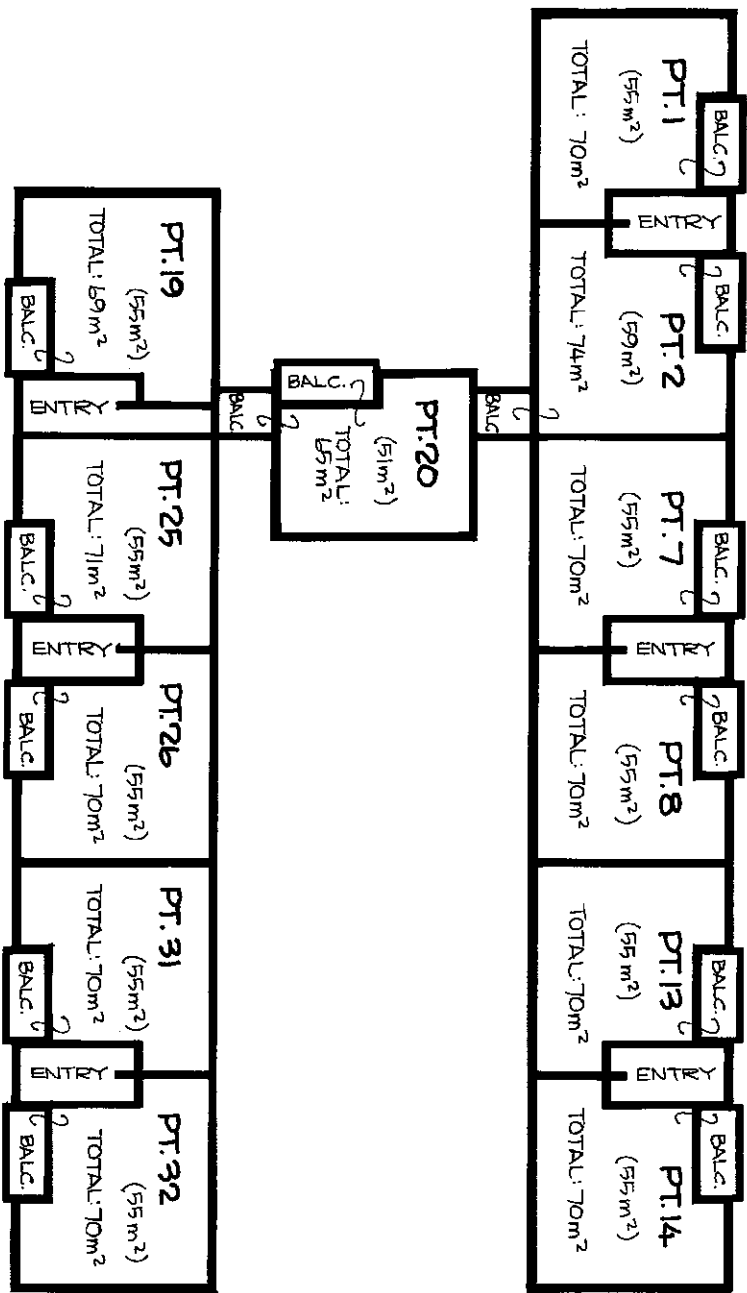

NOTES: 1. ALL AREAS ARE APPROXIMATE.
 2. BALCONIES ARE COVERED.

Reduction Ratio 1: 200

Lengths are in metres

9. J. *[Signature]*
 Registered Surveyor

[Signature]
 Council Officer



0.007

SURVEYOR'S REFERENCE: 43047

STRATA PLAN 10007

SECOND FLOOR

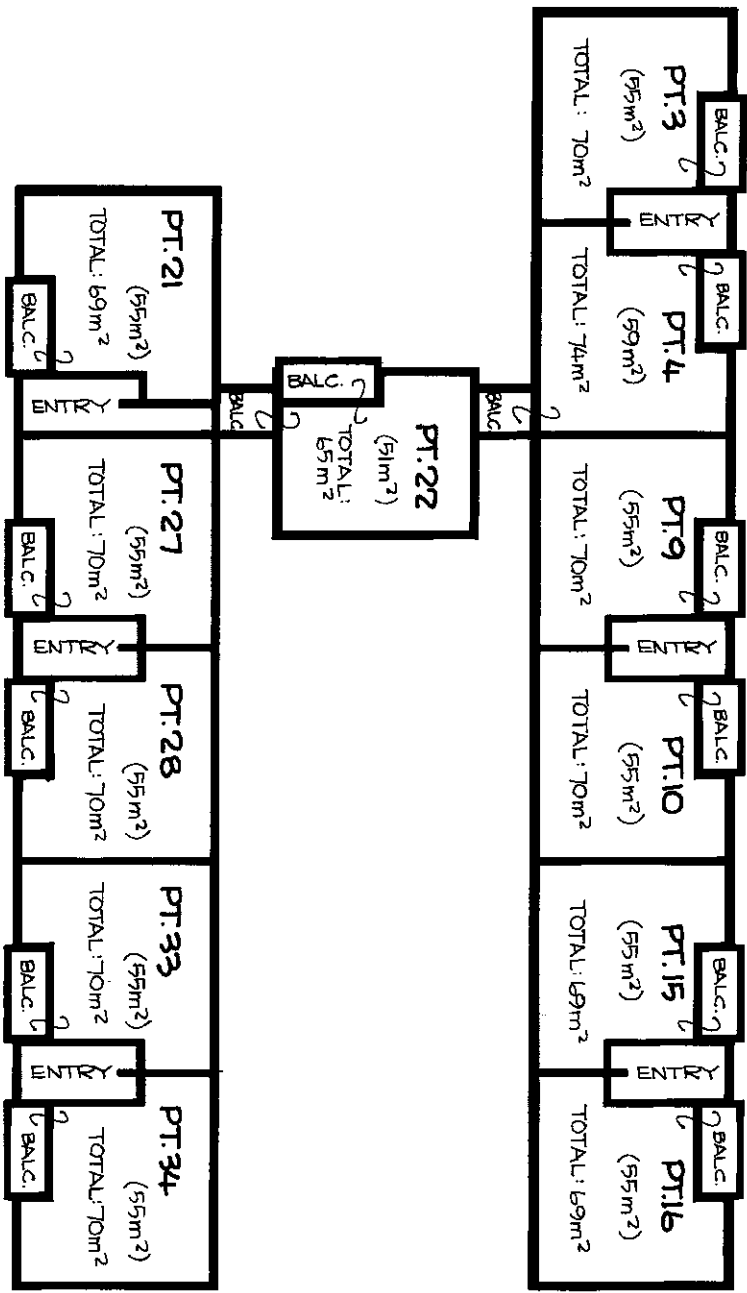

NOTES: 1. ALL AREAS ARE APPROXIMATE.
 2. BALCONIES ARE COVERED.

Reduction Ratio 1: 200

Lengths are in metres



9.9. *[Signature]*
Registered Surveyor

[Signature]
Council Clerk

SURVEYOR'S REFERENCE: 413047

10007

STRATA PLAN 10007

THIRD FLOOR

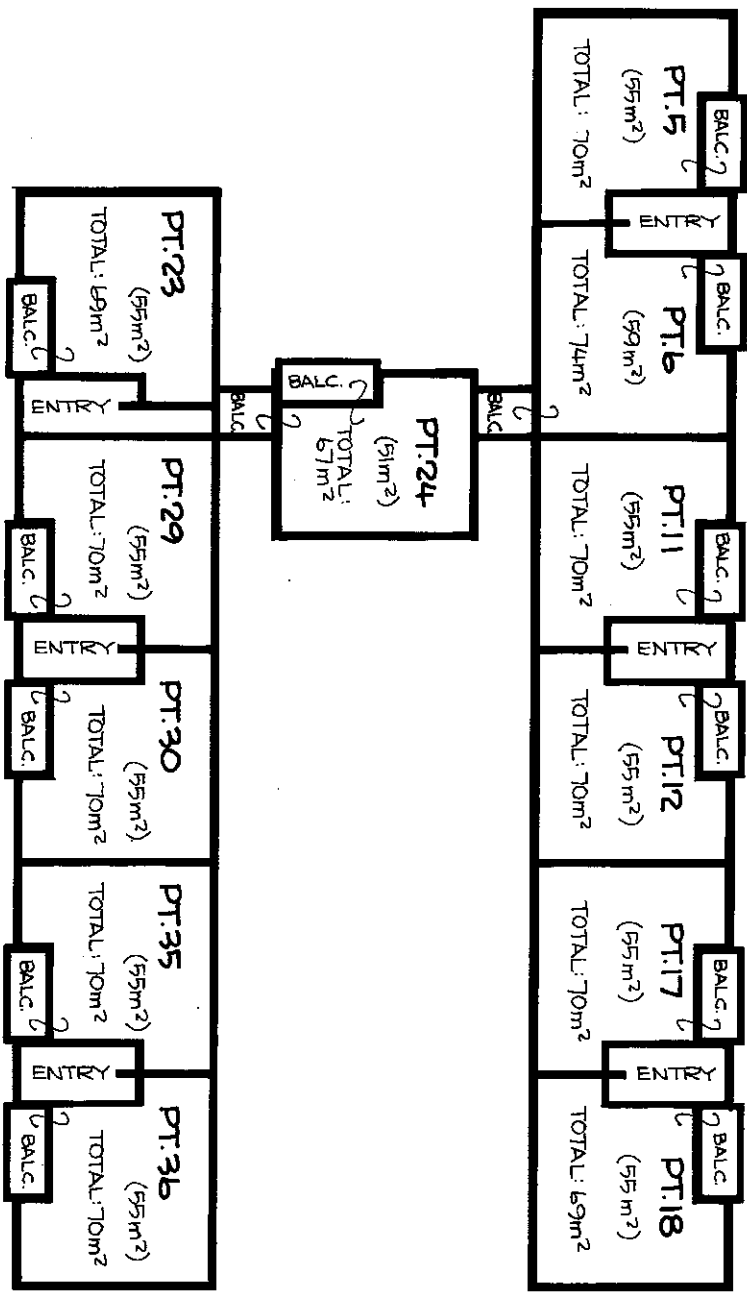

NOTES: 1. ALL AREAS ARE APPROXIMATE.
 2. BALCONIES ARE COVERED.

Reduction Ratio 1: 200

Lengths are in metres



9. J. *[Signature]*
 Registered Surveyor

[Signature]
 Council Clerk

SURVEYOR'S REFERENCE: 43047

18-007

THIS SHEET SUPERSEDES THE DIAGRAM ON SHEET NO. 1 AS THE TITLE DIAGRAM

SHEET NO. 6



STRATA PLAN 10007

TITLE DIAGRAM

SPEED ST

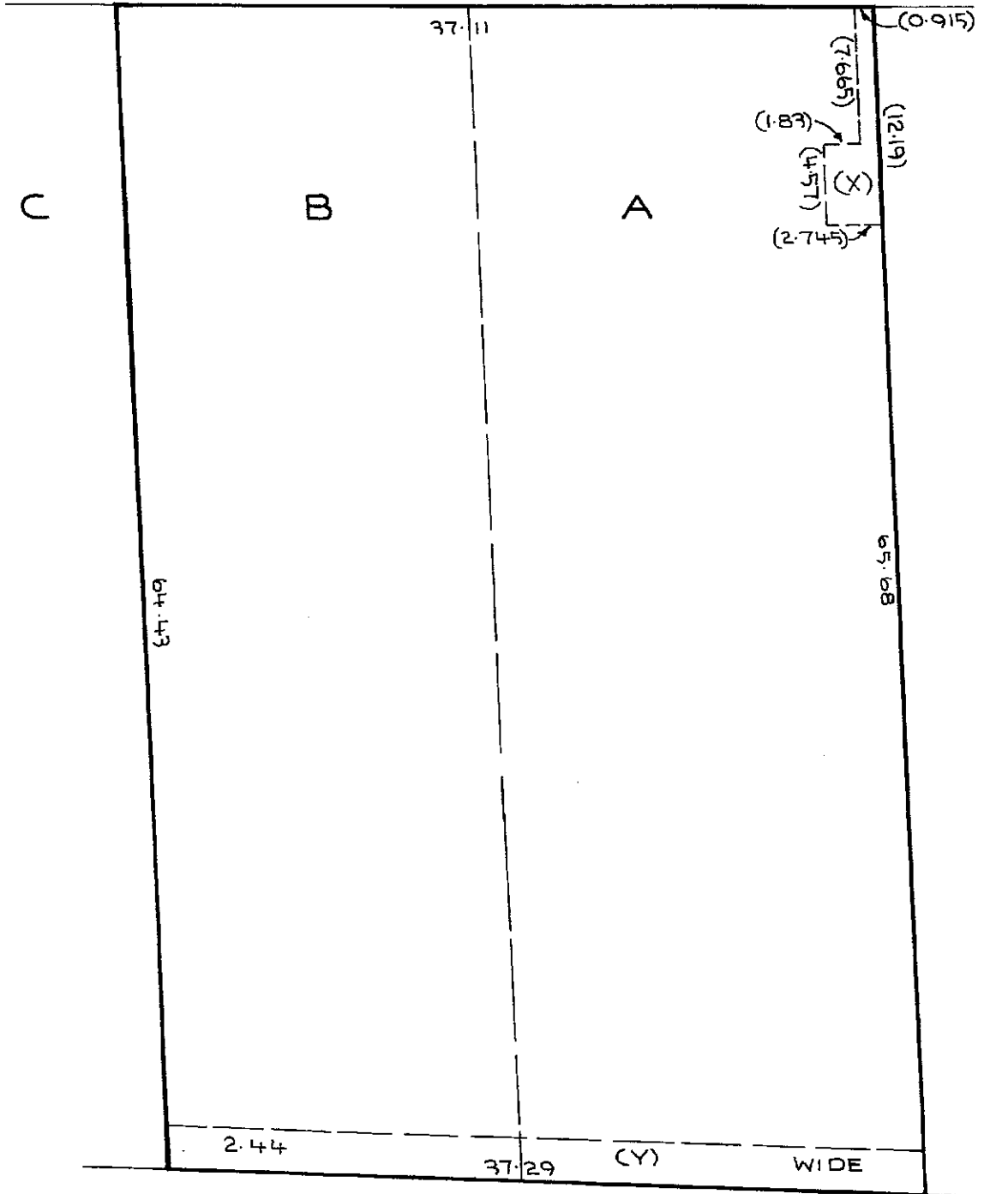

RAILWAY

AREA: 2409 m²

| | | | | | | | | | | | | | | | | | | |
|---------------------------------|----|----|----|----|----|----|----|----|-----------------------|-----|-----|-----|-----------------------|-----|-----|-----|-----|-----|
| 10 | 20 | 30 | 40 | 50 | 60 | 70 | 80 | 90 | TABLE OF MM | 130 | 140 | 150 | 160 | 170 | 180 | 190 | 200 | 210 |
| COMPILED IN R.G.O. ON 29.3.1978 | | | | | | | | | REDUCTION RATIO 1:250 | | | | LENGTHS ARE IN METRES | | | | | |



12th 11 3 20 1951 R.P. 13. No. F 600391

New South Wales.

MEMORANDUM OF TRANSFER (REAL PROPERTY ACT, 1900.)



Fees: Lodgment 1:00 Endorsement 1:00 Certificate 1:00

paid 5:00 2/11/51

(Trusts must not be disclosed in the transfer.)

I, JESSIE ELIZABETH PIRIE of Liverpool Widow

Typing or handwriting in this instrument should not extend into any margin. Handwriting should be clear and legible and in black ink or blue-black ink.

being registered as the proprietor of an estate in fee simple in the land hereinafter described, subject, however, to such encumbrances, liens and interests as are notified hereunder, in consideration of five hundred and sixty-seven pounds ten shillings

(£567.10. 0) (the receipt whereof is hereby acknowledged) paid to me by

JOHN CLIFFORD WILLIAMSON of Liverpool Baker

~~CLIFFORD WILLIAMSON of Liverpool Baker~~

(herein called transferor)

(herein called transferee)

do hereby transfer to the said transferee

All such my Estate and Interest in ALL THE land mentioned in the schedule following:—

Table with columns: County, Parish, Reference to Title (Whole or Part, Vol., Fol.), Description of Land (if part only). Entry: Cumberland, St. Luke, Part, 6268, 143, Being Lot B on plan of subdivision annexed to transfer No. F.487857.

And the transferee covenants with the transferor (a) for the benefit of the residue of the land in the said certificate of title that no fence shall be erected on the land hereby transferred to divide it from the adjoining land without the consent of the registered proprietor of the said land but such consent shall not be withheld if such fence is erected without expense to such registered proprietor and in favour of any person dealing with the transferee or his assign such consent shall be deemed to have been given in respect of every such fence for the time being erected and (b) for the benefit of the land in Certificate of Title Volume 6268 Folio 142 that no main building shall be erected on the land hereby transferred unless the same shall cost and be of a value at the time of erection of not less than £1200. 0. 0 and that no such main building shall be erected of materials other than brick, stone or concrete and shall not be roofed of materials other than slate, tiles or other materials approved by the transferor. ENCUMBRANCES, &c., REFERRED TO.

NOT TO BE ALTERED BY ERASURE—SEE FACE NOTE.

THIS SPACE TO BE LEFT FREE FROM NOTATION.

If executed within the State this instrument should be signed or acknowledged before the Registrar-General, or Deputy Registrar-General, or a Notary Public, a J.P., or Commissioner for Affidavits, to whom the Transferor is known, otherwise the attesting witness should appear before one of the above functionaries who having questioned the witness should sign the certificate on the back of this form. As to instruments executed elsewhere, see back of form.

Signed at Sydney the eleventh day of December, 1951. Signed in my presence by the transferor WHO IS PERSONALLY KNOWN TO ME [Signature] Signed [Signature]

Repeat attestation if necessary. If the Transferor or Transferee signs by a mark, the attestation must state that the instrument was read over and explained to him, and that he appeared fully to understand the same. Signed in my presence by the transferee WHO IS PERSONALLY KNOWN TO ME [Signature] [Signature] Transferee(s).

* If signed by virtue of any power of attorney, the original power must be registered, and produced with each dealing, and the memorandum of non-ratification on back of form signed by the attorney before a witness. † N.B.—Section 217 requires that the above Certificate be signed by each Transferee or his Solicitor or Conveyancer, and renders any person falsely or negligently certifying liable to a penalty of £50; also to damages recoverable by parties injured. Acceptance by the Solicitor or Conveyancer (who must sign his own name, and not that of his firm) is permitted only when the signature of the Transferee cannot be obtained without difficulty, and when the instrument does not impose a liability on the party taking under it. When the instrument contains some special covenant by the Transferee or is subject to a mortgage, encumbrance or lease, the Transferees must accept personally. No alterations should be made by erasure. The words rejected should be scored through with the pen, and those substituted written over them.

Sydney. Tel. Bw 7502.

release and discharge the land comprised in the mortgage under Mortgage No. _____
 thereunder but without prejudice to any rights and remedies as regards the balance of the land comprised
 in such mortgage.

This consent is appropriate only to a transfer of part of the land in the Certificate of Title or Crown Grant. The mortgagee should execute a formal discharge when the land transferred is the whole of or the residue of the land in the Certificate of Title or Crown Grant or is the whole of the land in the mortgage.

York
 Dated at _____ this _____ day of _____ 19 _____
 Signed in my presence by _____

 who is personally known to me.

 Mortgagee.

MEMORANDUM AS TO NON-REVOCATION OF POWER OF ATTORNEY.

(To be signed at the time of executing the within instrument.)

Memorandum whereby the undersigned states that he has no notice of the revocation of the Power of Attorney registered No. _____ Miscellaneous Register under the authority of which he has just executed the within transfer.¹

Signed at _____ the _____ day of _____ 19 _____
 Signed in the presence of— _____

1 Strike out unnecessary words. Add any other matter necessary to show that the power is effective.

CERTIFICATE OF J.P., &c., TAKING DECLARATION OF ATTESTING WITNESS.

Appeared before me at _____, the _____ day of _____, one thousand nine hundred and _____ the attesting witness to this instrument and declared that he personally knew _____ the person signing the same, and whose signature thereto he has attested; and that the name purporting to be such signature of the said _____ is _____ own handwriting, and that he was of sound mind and freely and voluntarily signed the same.

2 To be signed by Registrar-General, Deputy Registrar-General, a Notary Public, J.P., Commissioner for Affidavits, or other functionary before whom the attesting witness appears. Not required if the instrument itself be signed or acknowledged before one of these parties.

| | | |
|------------------------------------|--|---|
| INDEXED <i>11</i> | MEMORANDUM OF TRANSFER <i>July 15, 1921</i> | DOCUMENTS LODGED HEREWITH. To be filled in by person lodging dealing. <i>C.T. is partially cancelled copy</i> |
| | Checked by <i>[Signature]</i> | Particulars entered in Register Book, Volume <i>6268</i> Folio <i>143</i> |
| Passed (in S.D.B.) by <i>oh</i> | the <i>27th</i> day of <i>February</i> 19 <i>21</i> | Received Docs. Nos. 3 4 5 6 7 Receiving Clerk. |
| Signed by <i>[Signature]</i> | minutes past <i>12</i> o'clock in the _____ noon. <i>J. H. Pells</i> Registrar-General | |

LEAVE THESE SPACES FOR DEPARTMENTAL USE.

PROGRESS RECORD.

| | Initialed. | Date. |
|--------------------------|--------------------|----------------|
| Sent to Survey Branch... | <i>[Signature]</i> | <i>1/12/21</i> |
| Received from Records... | <i>[Signature]</i> | <i>1/13/21</i> |
| Draft written ... | <i>[Signature]</i> | <i>17/3</i> |
| Draft examined ... | <i>[Signature]</i> | <i>20/3</i> |
| Diagram prepared ... | <i>[Signature]</i> | <i>24/3</i> |
| Diagram examined ... | <i>[Signature]</i> | <i>25</i> |
| Draft forwarded ... | <i>[Signature]</i> | <i>27/3</i> |
| Supt. of Engrossers ... | <i>[Signature]</i> | <i>27/3</i> |
| Cancellation Clerk ... | <i>[Signature]</i> | <i>27/3</i> |
| Vol. <i>6436</i> | Fol. <i>53</i> | |

EXECUTION OUTSIDE NEW SOUTH WALES.

If the parties be resident without the State, but in any other part of the British Dominions, the instrument must be signed or acknowledged before the Registrar-General or Recorder of Titles of such Possession, or before any Judge, Notary Public, Justice of the Peace for New South Wales, or Commissioner for taking affidavits for New South Wales, or the Mayor or Chief Officer of any municipal or local government corporation of such part, or Justice of the Peace for such part, or the Governor, Government Resident, or Chief Secretary of such part or such other person as the Chief Justice of New South Wales may appoint.

If resident in the United Kingdom then before the Mayor or Chief Officer of any corporation or a Notary Public.

If resident at any foreign place, then the parties should sign or acknowledge before a British Minister, Ambassador, Envoy, Minister, Chargé d'Affaires, Secretary of the Embassy or Legation, Consul-General, Consul, Vice-Consul, Acting-Consul, Pro-Consul, or Consular Agent, who should affix his seal of office, or the attesting witness may make a declaration of the due execution thereof before one of such persons (who should sign and affix his seal to such declaration), or such other person as the said Chief Justice may appoint.

The fees are:—Upon lodgment (a) 15/-, if accompanied by the relevant title or evidence of production thereof, (b) 4/- otherwise. This fee includes endorsement on the first Certificate. In addition the following fees are payable—(c) 5/- for each additional Certificate included in the Transfer, (d) 1/- for each new Certificate of Title issued, (e) 5/- where the Transfer contains covenant purporting to affect the user of any land, (f) 10/- where the Transfer is expressed to be made together with an easement or expressed to reserve an easement or in any way creates an easement, (g) 2/6 where partial discharge of a mortgage is endorsed on the Transfer, (h) 2/6 for each additional folio where the Certificate exceeds ten folios, (i) as approved, in cases involving more than one simple diagram or any diagram other than a simple diagram.

Tenants in common must receive separate Certificates.

If part only of the land is transferred a new Certificate must issue for that part, and the old Certificate will be retained in the Office. A new Certificate may be taken out for the residue if desired.

RP 13A



75 JUN 10 1997
 SOUTH WALES

②

P339343

MEMORANDUM OF TRANSFER
 REAL PROPERTY ACT, 1900

OFFICE USE ONLY

| | |
|-----|-----|
| 1/1 | 1/1 |
| \$ | 18 |
| | 836 |

This form is for use where the short form of transfer is applicable.

Typewriting and handwriting should be clear, legible and in permanent black non-erasing ink. No alterations should be made by erasure; the words rejected must be rubbed through and verified by signature or initials in the margin.

(a) Full name, address and occupation of transferor.

(a) **INTERCONTINENTAL DEVELOPMENT CORPORATION PTY. LIMITED (IN LIQUIDATION)**

hereinafter referred to as the TRANSFEROR

(b) If a less estate strikes out in fee simple and add appropriate estate.

being registered proprietor of an estate in fee simple^(b)

in the land hereinafter described, subject to the following encumbrances and interests

(c) A short note will suffice. If an encumbrance is not yet registered, particular sufficient for identification must be furnished.

(c) **Covenant in Transfer F300691^(c) (as to Certificate of Title Volume 6496 Folio 53)**

In consideration of **ONE DOLLAR** (\$ 1.00)

(d) Insert appropriate words. If needed, this space may be used in the case of a transfer by direction.

(the receipt whereof is hereby acknowledged), paid to the transferor by^(d) **The Council of the City of Liverpool** and grant hereby transfers to

(e) Full name, address and occupation of transferee. If more than one transferee state whether joint tenants or tenants in common. Unless otherwise stated tenants in common will be presumed to hold in equal shares.

(e) **THE COUNCIL OF THE CITY OF LIVERPOOL**

hereinafter referred to as the TRANSFEREE

out of an estate in fee simple^(e)

in the land described in the following schedule

(f) If lot and plan number, plan No. See also sections 227 and 227A Local Government Act, 1919.

| Reference to title | | Whole or Part | Description of land if part only ^(f) | County | Parish |
|--------------------|-------|---------------|--|------------|----------|
| Volume | Folio | | | | |
| 6496 | 53 | PART) | Being those parts of Lots A & B in the plan annexed to Transfer F487857 shown as AN "EASEMENT TO DRAIN WATER 2.44 METRES WIDE" AS SHOWN IN THE PLAN HEREUNTO ANNEXED AND MARKED WITH THE LETTER "A" (which parts are hereinafter called or included in the expression "the servient tenement") | CUMBERLAND | ST. LUKE |
| 7074 | 115 | PART) | | | |

K 1108 BT 497-9

RULE UP ALL BLANKS

Should read Folio 53

(*) An easement to drain water pursuant to Schedule IV A of the Conveyancing Act 1919.



(*) Here insert any reason restrictive easements exceptions that are included. Easements restrictive easements comply with section 1 of the Conveyancing Act. If the space provided insufficient, additional sheets of the same size and of paper as this form should be used. A binding of 11 inches and margin of not less than 1 inch should be used. Each sheet should be signed by the parties to the conveying instrument.

PLAN FORM 1 ANNEXURE "A" WARNING: CREASING

Council Clerk's Certificate

I hereby certify that -

- (a) the requirements of the Local Government Act, 1915 (other than the requirements for the registration of plans), and
- (b) the requirements of section 34B of the Metropolitan Water, Sewerage, and Drainage Act, 1924, as amended, Hunter District Water, Sewerage, and Drainage Act, 1938, as amended.

have been complied with by the applicant in relation to the proposed
 (Insert "new road", "subdivision" or "consolidated lot") set out herein

Subdivision No.

Date

(Signature)
 Council Clerk

*This part of certificate to be deleted where the application is only for a consolidated lot or the opening of a new road or where the land to be subdivided is wholly outside the area of operations of the Metropolitan Water Sewerage and Drainage Board and the Hunter District Water Board.
 †Delete if inapplicable.

Surveyor's Certificate

I,
 of
 a surveyor registered under the Surveyors Act, 1929, as amended, hereby certify that the survey represented in this plan
 is accurate and has been made (1) by me (2) under my immediate supervision in accordance with the Survey Practice Regulations, 1933, and was completed on 1

Signature
 Surveyor registered under Surveyors Act, 1929, as amended.
 Datum Line of Azimuth.
 *Strike out either (1) or (2). Insert date of survey.

Signatures, seals and statements of intention to dedicate public roads or to create public reserves, drainage reserves, easements or restrictions as to user.

This is the Annexure Marked "A"
 Referred to in The Memorandum of
 Transfer. 12th Day of May 1975.
 Made between Intercontinental Developments
 Corporation Pty. Limited and
 The Council of the City of Liverpool.

The Common Seal of Intercontinental
 Development Corporation Pty. Ltd. was
 hereunto affixed by the Direction
 of Ian Douglas Ferrier the Liquidator
 of the said company in the presence of.

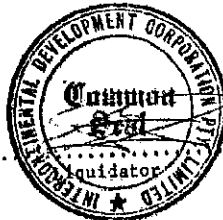

David W. T.

David W. T.
 Solicitor for the
 Transferees whose
 signatures cannot be
 obtained without
 difficulty and delay.

| | | | | | | | | | | | | | | |
|----|----|----|----|----|----|-------------|-----|-----|-----|-----|-----|-----|-----|-----|
| 10 | 20 | 30 | 40 | 50 | 60 | Table of mm | 100 | 110 | 120 | 130 | 140 | 150 | 160 | 170 |
|----|----|----|----|----|----|-------------|-----|-----|-----|-----|-----|-----|-----|-----|

SURVEYOR'S REFERENCE

OR FOLDING WILL LEAD TO REJECTION

* OFFICE USE ONLY

| | | | |
|---|-----------------------|----------------|--|
| PLAN OF EASEMENT TO DRAIN WATER 2.44 WIDE, WITHIN LOTS A & B F.F. 374637 | | P339343 | |
| Mun./Shire City: LIVERPOOL | Locality: LIVERPOOL | Registered: | |
| Parish: ST. LUKE | County: CUMBERLAND | G.A.: | |
| Reduction Ratio 1: 250. | Lengths are in metres | Title System: | |
|  | | Purpose: | |
| | | Ref. Map: | |
| | | Last Plan: | |

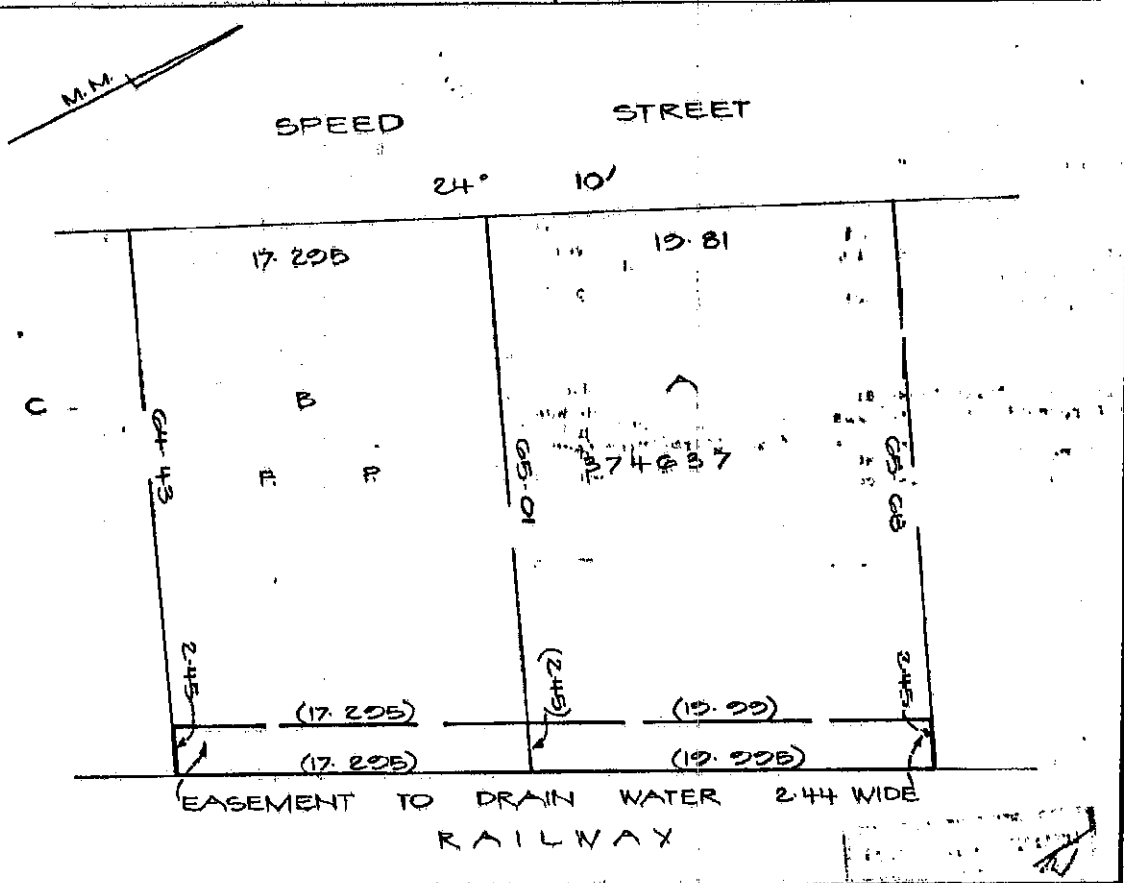

Plan Drawing only to appear in this space

Plan Drawing only to appear in this space

Dated at **Liverpool** this **12th** day of **May** 1975.

(b) Further proof of execution is not normally required if a signed or acknowledged copy of the instrument is produced to the Registrar-General, not being a party to the dealing, to whom the instrument is known:

Where executed in New South Wales - bank manager, solicitor, clerk of petty sessions, commissioned officer in the Defence Force of the Commonwealth of Australia, commissioner for taking affidavits, headmaster of a school, judge, justice of the peace, magistrate, mayor or other chief officer of any local government corporation, medical practitioner, member of parliament of the Commonwealth or of a State, member of the police force of the Commonwealth or of a State or a Territory, minister of religion, notary public, postmaster, solicitor, town or shire clerk or other executive officer administering local government;

Where executed in any part of the Commonwealth of Australia or its Territories or in any part of the British Commonwealth - any of the persons referred to above, and in addition, an Australian or British Consular Officer exercising his functions in the part, Governor, Government Resident, Chief Secretary or Registrar of Titles of the part;

Where executed in foreign country - an Australian or British Consular Officer exercising his functions in that country, commissioned officer in the Defence Force of the Commonwealth of Australia, commissioner for taking affidavits, judge, justice of the peace, magistrate, mayor or other chief officer of any local government corporation, officer in charge of a police station, notary public, town or shire clerk or other executive officer administering local government.

(c) Repeat citation clause &c., if necessary.

(d) Section 117 Real Property Act, 1900, requires that this certificate be signed by the transferee or, where his signature cannot be obtained without difficulty and delay, by his solicitor or conveyancer by his own name, which should be typewritten or printed below his signature, and not that of his firm. Any person falsely or negligently certifying is liable to the penalties provided by section 117.

(e) May be witnessed by any responsible person not being a party to this dealing.

(1) Signed in my presence by the transferor who is personally known to me
 The Common Seal of Intercontinental Development Corporation Pty. Limited was hereunto affixed by the Direction of Ian Douglas Ferguson, the Liquidator of the said Company, in the presence of:-
I.D. Ferguson
 Name of witness (BLOCK LETTERS)
OLIVE JOYCE MELICH
A Justice of the Peace
 Qualification of witness

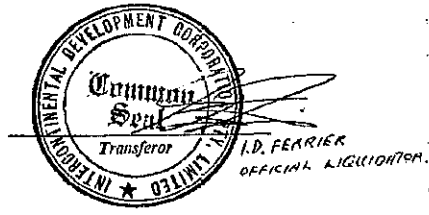

(2) Signed in my presence by the transferee who is personally known to me

 Signature of witness

 Name of witness (BLOCK LETTERS)

 Address of witness

(3) Accepted and certified correct for the purposes of the Real Property Act, 1900,

M. A. Kencalo
 (M. A. Kencalo)
 Solicitor for the Transferee whose signature cannot be obtained without difficulty and delay.

| | | | |
|---|------------------------|--|-----------------------|
| 339343 DEPARTMENTAL USE ONLY TRANSFER <i>Grant of Easement to Drain Water.</i> | | TO BE COMPLETED BY LODGING PARTY Lodged by: THE COMMONWEALTH BANK OF AUSTRALIA LTD. Address: BRANCH SECURITIES DEPT., 16 SPRING ST., SYDNEY. Phone No.: _____ Documents lodged herewith: 1. <i>CIT</i> 2. <i>FRAN SX</i> 3. _____ 4. _____ 5. _____ | |
| Checked 69/ | REGISTERED 3-9-1975 | Received Documents _____ | Receiving Clerk _____ |
| Signed  Registrar General | | AUTHORITY FOR USE OF INSTRUMENT OF TITLE ⁽¹⁾ Authority to hereby given for the use of _____ lodged in connection with _____ for the registration of this dealing and for delivery to _____ (BLOCK LETTERS) _____ Signature _____ Name (BLOCK LETTERS) | |
| MEMORANDUM AS TO NON-REVOCATION OF POWER OF ATTORNEY (To be signed at the time of executing the within dealing) The undersigned states that he has no notice of the revocation of the Power of Attorney registered No. _____ Miscellaneous Register under the authority of which he has just executed the within dealing. Signed at _____ the _____ day of _____ 19____ _____ Signature of attorney _____ Signature of witness | | | |
| CERTIFICATE OF I.P. &c. TAKING DECLARATION OF ATTESTING WITNESS ⁽²⁾ I certify that _____ (the attesting witness to this dealing, appeared before me at _____ the _____ day of _____ 19____ and declared that he personally knew _____ _____ the person signing the same, and whose signature thereto he has attested, and that the name purporting to be such signature of the said _____ _____ is his own handwriting and that he was of sound mind and freely and voluntarily signed the same. _____ Signature _____ Name (BLOCK LETTERS) _____ Qualification | | | |

(1) Unless the instrument of title has been lodged by the person lodging the dealing, or its use has been authorized previously, the authority must be furnished by the person otherwise entitled to delivery of the certificate of title, grant &c.

(2) Not required where dealing attested in accordance with note (1). In other cases to be signed by one of the persons referred to in note (1).

D
M.P. Retained
 1975

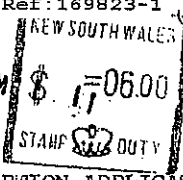

P 5 1 5 0 8 3

55.00
 10/2/76
 A
 \$18-00



RESUMPTION APPLICATION.

P515083U

Section 31A, Real Property Act, 1900.

THE PROSPECT COUNTY COUNCIL

in consequence of the resumption notified in Government Gazette dated 3rd October, 1975, folio 4121, a true copy whereof is hereunto annexed, hereby applies to the Registrar-General to make all recordings in the Register necessary to give effect to the resumption so far as it relates to the land described in the following schedule:-

| Reference to Title Volume Folio | Whole or Part | Description of land (if part only) | COUNTY | PARISH |
|------------------------------------|---------------|--|------------|----------|
| 7974 125 | PART | BEING site of easement as described in Notification annexed hereto <u>AND ALSO</u> being the site of "Proposed Easement for Electricity Purposes" shown in plan annexed hereto marked with the letter "A". | CUMBERLAND | ST. LUKE |

Now being part of land comprised in Cert. of Title, Vol. 17889 Folio 36 (Common Property of S.P. 1007)

Arthur [unclear]



NOTICE OF RESUMPTION OF EASEMENT OVER LAND BY THE PROSPECT COUNTY COUNCIL. - LOCAL GOVERNMENT ACT, 1919. - Form 5. (Ordinance No. 77). - Whereas on the 19th day of September, 1974, the Prospect County Council (hereinafter called "the Council") resolved, in pursuance of the Local Government Act, 1919, to resume an easement or right to use the surface, undersurface, or subsoil of the land described in the Schedule hereto for the purpose of constructing, extending, protecting, maintaining, controlling and managing works for the supply of electricity; and whereas the Council further resolved to make an application for the approval of the Governor to cause a notice of the resumption of the easement or right over such land together with a description of such land to be published in the Gazette and in a newspaper circulating in the area in which such land is located; and whereas on the 23rd day of July, 1975, upon the application of the Council, His Excellency the Governor with the advice of the Executive Council approved of a notice of the resumption of an easement or right over the land described in the said Schedule for such purpose, together with a description of such land to be published in the Gazette and a newspaper circulating in the area in which the land is located: Now therefore the Council with the approval of His Excellency the Governor with the advice of the Executive Council as aforesaid doth hereby give notice that an easement or right to use the surface, undersurface, or subsoil of the land described in the Schedule hereto for the purpose aforesaid is hereby resumed by the Council under the provisions of the Local Government Act, 1919, aforesaid; and the Council doth hereby also give notice that a plan of such land has been filed in the office of the Prospect County Council at the Council Chambers, 10 Smith Street, Parramatta, and with the Surveyor-General at the Department of Lands, Sydney, which plans are open for public inspection; and the Council doth hereby also give notice that upon the publication of this notice and description in the Schedule hereto an easement or right to use for the purpose aforesaid the surface, undersurface, or subsoil of the land described in the Schedule hereto becomes for the purposes and subject to the provisions of the said Act vested in the Council freed and discharged from all trusts, obligations, estates, interests, contracts, charges, rates, rights of way or easements whatsoever.

(L.S.) H. L. MALEY, Chairman.

The Common Seal of the Council of the County of Prospect was hereunto affixed this 17th day of September, 1975, in pursuance of a resolution of the Council passed on the 11th day of September, 1975.

R. A. HINGSTON, County Clerk.

SCHEDULE

All that piece or parcel of land situate in the City of Liverpool, Parish of St. Luke and County of Cumberland, being part of lot A, Deposited Plan 374637: Commencing on the southeastern side of Speed Street at the northernmost corner of the said lot A; and bounded thence on the northeast by part of the northeastern boundary of that lot bearing 111 degrees 13 minutes 20 seconds 12.19 metres; on the southeast, southwest, northwest and again on the southwest by lines bearing respectively 201 degrees 13 minutes 2.745 metres, 291 degrees 13 minutes 4.57 metres, 21 degrees 13 minutes 1.83 metres and 291 degrees 13 minutes 7.665 metres to the said southeastern side of Speed Street; and again on the northwest by that side of that street bearing 24 degrees 10 minutes 0.915 metre to the point of commencement, and said to be in the possession of Intercontinental Development Corporation Pty. Limited.

R. A. Hingston

DATED at Parramatta this thirteenth day of November , 1975.

Certified correct for the purposes of the Real Property Act, 1900.

SIGNED in my presence by an authorised Officer of the applicant:)

.....
Signature of Witness

.....
ERNEST RICHARD WANSBROUGH
Name of Witness
(BLOCK LETTERS)

.....
Robert Arthur Hingston.
County Clerk.

PLAN FORM 1

WARNING: CREASING OR FOLDING WILL LEAD TO REJECTION

OFFICE USE ONLY

Council Clerk's Certificate

I hereby certify that -
 (a) the requirements of the Local Government Act 1995 have been met in relation to the registration of the plan, and
 (b) the requirements of section 348 of the Metropolitan Water, Sewerage, and Drainage Act 1994, as amended, Hunter District Water, Sewerage, and Drainage Act 1982, as amended,
 have been complied with by the applicant in relation to the proposed "water" "subdivision" or "consolidation" of the subdivision No. _____
 Date _____
 (Signature) _____ Council Clerk

Surveyor's Certificate

I, Hugh Campbell Mc Culbert
 of The Prosser County Council
 a surveyor registered under the Surveyors Act 1929, as amended, hereby certify that the survey represented in this plan was conducted from F.P. 374637
 and was completed on 7 _____
 Square _____
 Survey registered under Surveyors Act, 1929, as amended, Datum Line of Admittance
 State our either (1) or (2), nearest date of survey.

Signatures, seals and statements of intention to dedicate public roads or to create public reserves, drainage reserves, easements or restrictions as to user.

PLAN OF PROPOSED EASEMENT FOR ELECTRICITY PURPOSES WITHIN LOT. A F.P. 374637

Mean/Station City : LIVERPOOL
 Parish: ST LUKE
 Reduction Ratio 1:100
 Locality: LIVERPOOL
 County: CUMBERLAND
 Lengths are in metres

Registered: _____
 CA: _____
 Title System: _____
 Purpose: _____
 Rel. Map: _____
 Last Plan: _____

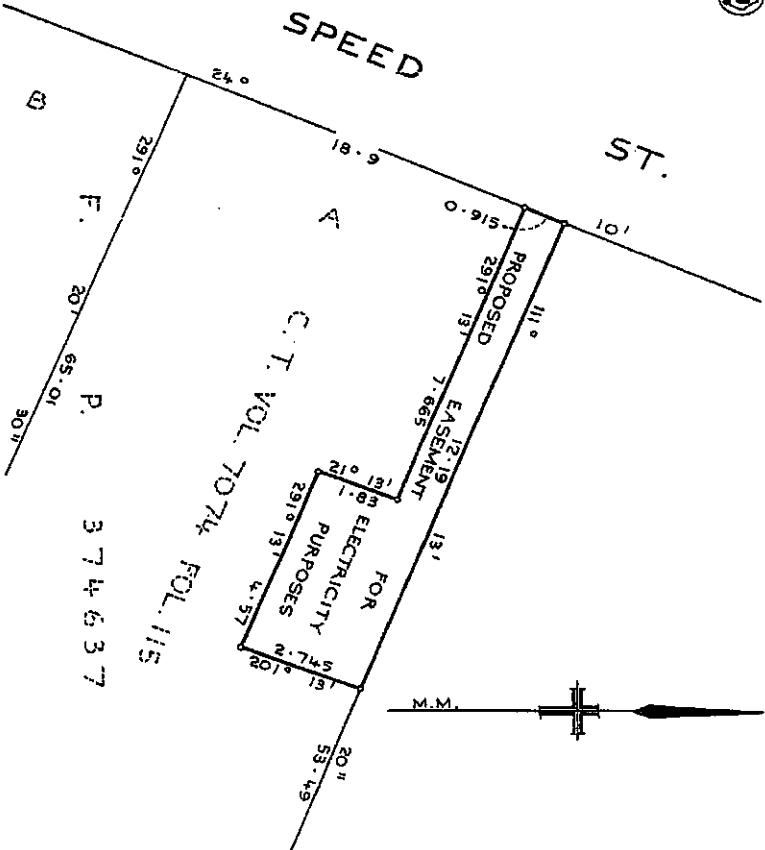

FILE# 90/115 SURVEYOR'S REFERENCE R.A. 877

Plan Drawing only to appear in this space

Plan Drawing only to appear in this space

Plan annexed as a result of reconstitution



- 7 MAR 2006

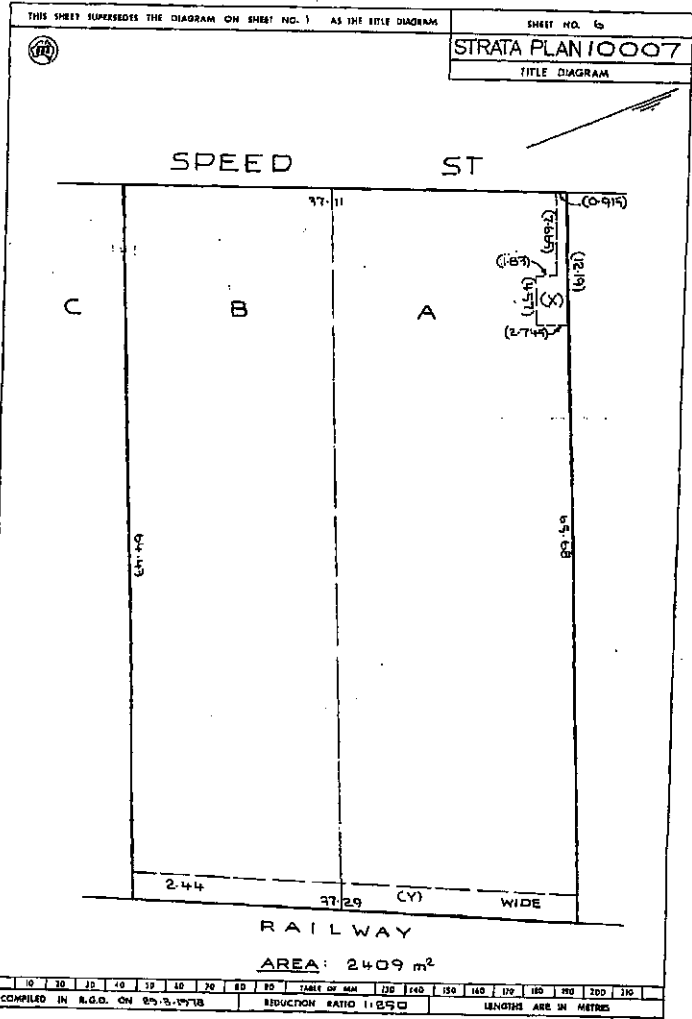

AMENDMENTS AND/OR ADDITIONS MADE ON
 PLAN IN LAND TITLES OFFICE

| | | | | | | | | | | | | | | | | | | | | |
|----|----|----|----|----|----|----|----|----|-----|-----|-----|-----|-----|-----|-----|-----|-----|-----|-----|-----|
| 10 | 20 | 30 | 40 | 50 | 60 | 70 | 80 | 90 | 100 | 110 | 120 | 130 | 140 | 150 | 160 | 170 | 180 | 190 | 200 | 210 |
|----|----|----|----|----|----|----|----|----|-----|-----|-----|-----|-----|-----|-----|-----|-----|-----|-----|-----|

P 515083

*W. e. MacLaren + Co
234 Murray Lane St
Melbourne
642-3777*

Resⁿ of Esmt for Electricity Wps.

*Passed SHB
db 14/1/76*

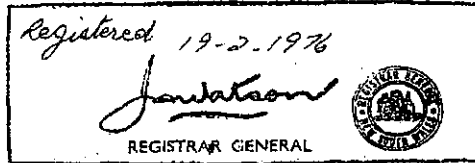

c/s

*No recording of this Resumption has been
made on Certificate of Title
Volume 12880 Folio 136*



112/4

M.P.D.

| |
|--------------------|
| EXTRA FEES P515083 |
| Subj fee |
| Office |
| 00 |

RG3/24

**PLANNING CERTIFICATE UNDER SECTION 10.7
ENVIRONMENTAL PLANNING AND ASSESSMENT ACT 1979**

Ref.: QN:SL:169823-1 MA:96905
Ppty: 23897

Cert. No.: 1799

Applicant:
WATSON STAFFORD ZIPKIS
PO BOX 833
FAIRFIELD NSW 1860

Receipt No.: 4680776
Receipt Amt.: 53.00
Date: 24-Sep-2020

The information in this certificate is provided pursuant to Section 10.7(2) of the Environmental Planning and Assessment Act (EP&A Act) 1979, as prescribed by Schedule 4 of the Environmental Planning and Assessment Regulation (EP&A Regulation) 2000. The information has been extracted from Council's records, as they existed at the date listed on the certificate. Please note that the accuracy of the information contained within the certificate may change after the date of this certificate due to changes in Legislation, planning controls or the environment of the land.

The information in this certificate is applicable to the land described below.

Legal Description: LOT 3 SP 10007

Street Address: 3/ 22 SPEED STREET, LIVERPOOL NSW 2170

Note: Items marked with an asterisk () may be reliant upon information transmitted to Council by a third party public authority. The accuracy of this information cannot be verified by Council and may be out-of-date. If such information is vital for the proposed land use or development, applicants should instead verify the information with the appropriate authority.*

Note: Commonly Used Abbreviations:

*LEP: Local Environmental Plan
DCP: Development Control Plan
SEPP: State Environmental Planning Policy
EPI: Environmental Planning Instrument*



1. Names of relevant planning instruments and DCPs

(a) The name of each EPI that applies to the carrying out of development on the land is/are listed below:

LEPs:

Liverpool LEP 2008

SEPPs*:

SEPP No. 33 – Hazardous and Offensive Development

SEPP No. 50 – Canal Estate Development

SEPP No. 55 – Remediation of Land

SEPP No. 62 – Sustainable Aquaculture

SEPP No. 65 – Design Quality of Residential Flat Development

SEPP (Building Sustainability Index: BASIX) 2004

SEPP No. 70 – Affordable Housing (Revised Schemes)

SEPP (Infrastructure) 2007

SEPP (Mining, Petroleum Production and Extractive Industries) 2007

SEPP (Miscellaneous Consent Provisions) 2007

SEPP (State and Regional Development) 2011

SEPP (Education Establishments and Child Care Facilities) 2017

SEPP (Vegetation in Non-Rural Areas) 2017

SEPP (Housing for Seniors or People with a Disability) 2004

SEPP (Exempt and Complying Development Codes) 2008

SEPP (Affordable Rental Housing) 2009

SEPP No 19 – Bushland in Urban Areas

SEPP No 21 – Caravan Parks

SEPP No 30 – Intensive Agriculture

SEPP Koala Habitat Protection

SEPP No 64 – Advertising and Signage

Deemed SEPPs*:

Greater Metropolitan Regional Environmental Plan No 2 – Georges River Catchment

(b) The name of each draft EPI, or Planning Proposal (which has been subject to community consultation).

Draft LEPs:

Draft Liverpool Local Environmental Plan 2008 (Amendment 82)

Draft SEPPs*:

Draft SEPP (Competition) 2010

(c) The name of each DCP that applies to the carrying out of development on the land.



Liverpool DCP 2008

2. Zoning and land use under relevant LEPs and /or SEPPs

This section contains information required under subclauses 2 and 2A of Schedule 4 of the EP&A Regulation 2000. Subclause 2 of the regulation requires Council to provide information with respect to zoning and land-use in areas zoned by, or proposed to be zoned by, a LEP. Subclause 2A of Schedule 4 of the regulation requires Council to provide information with respect to zoning and land-use in areas which are zoned by, or proposed to be zoned by, the SEPP (Sydney Region Growth Centres) 2006. The land use and zoning information under any EPI applying to the land is given below.

(a) Name of zone, and the EPI from which the land zoning information is derived.

R4 High Density Residential - Liverpool LEP 2008

(b) The purposes for which development may be carried out within the zone without the need for development consent

Home-based child care; Home occupations

(c) The purposes for which development may not be carried out within the zone except with development consent

Attached dwellings; Bed and breakfast accommodation; Boarding houses; Building identification signs; Business identification signs; Child care centres; Community facilities; Dwelling houses; Educational establishments; Environmental facilities; Environmental protection works; Exhibition homes; Exhibition villages; Flood mitigation works; Home businesses; Home industries; Hostels; Hotel or motel accommodation; Kiosks; Multi dwelling housing; Neighbourhood shops; Places of public worship; Public administration buildings; Recreation areas; Residential care facilities; Residential flat buildings; Respite day care centres; Roads; Secondary dwellings; Serviced apartments; Shop top housing

(d) The purposes for which the instrument provides that development is prohibited within the zone

Any development not specified in item (b) or (c)

(e) If a dwelling house is a permitted use, are there any principal development standards applying to the land that fix minimum land dimensions for the erection of a dwelling house?

No

(f) Does the land include or comprise critical habitat?



No

(g) Is the land in a conservation area (however described):

No

(h) Is there an item of environmental heritage (however described) situated on the land

No

3. Complying development

The information below outlines whether complying development is permitted on the land as per the provisions of clauses 1.17A (1) (c) to (e), (2), (3) and (4), 1.18(1) (c3) and 1.19 SEPP of the (Exempt and Complying Development Codes) 2008 only. The table does not specify whether any code applies to the land; applicants should read the full extent of the code with their building certifier, solicitor, or other professional to determine whether any code applies to the land.

The first column identifies the code(s). The second column describes the extent of the land in which exempt and complying development is permitted, as per the clauses above, for the code(s) given to the immediate left. The third column indicates the reason as to why exempt and complying development is prohibited on some or all of the land, and will be blank if such development is permitted on all of the land.

| Code | Extent of the land for which development is permitted: | The reason(s) as to why development is prohibited: |
|--|---|---|
| Housing Code, Rural Housing Code, Greenfield Housing Code and Low Rise Medium Density Housing Code | All | |
| Commercial and Industrial (New Buildings and Additions) Code | All | |

| Code | Extent of the land for which development is permitted: | The reason(s) as to why development is prohibited: |
|---|---|---|
| General Development Code, Container Recycling Facilities Code, Fire Safety Code, Housing Alterations Code, Commercial and Industrial Alterations Code, Subdivisions Code, and Demolition Code | All | |

Note: If council does not have sufficient information to ascertain the extent to which complying development may or may not be carried out on the land, a statement below will describe that a restriction applies to the land, but it may not apply to all of the land, and that council does not have sufficient information to ascertain the extent to which complying development may or may not be carried out on the land.

Nil

4. Coastal protection*

Has the Department of Finance, Services and Innovation notified Council of the land being affected by 38 or 39 of the Coastal Protection Act, 1979?

No

4A. Certain information relating to beaches and coasts*

(a) Has an order has been made under Part 4D of the Coastal Protection Act 1979 on the land (or on public land adjacent to that land)?

No

(b) Has Council been notified under section 55X of the Coastal Protection Act 1979 that temporary coastal protection works have been placed on the land (or on public land adjacent to that land), and if works have been so placed, is council is satisfied that the works have been removed and the land restored in accordance with that Act?

Not applicable

4B. Annual charges under Local Government Act 1993 for coastal protection services that relate to existing coastal protection works*

Has the owner (or any previous owner) of the land consented, in writing, that the land is subject to annual charges under section 496B of the Local Government Act 1993 for coastal protection

services that relate to existing coastal protection works (within the meaning of section 553B of that Act)?

No

5. Mine subsidence*

Is the land a proclaimed to mine subsidence district within the meaning of section 15 of the Mine Subsidence Compensation Act 1961?

No

6. Road widening and road realignment

Is the land is affected by any road widening or road realignment under:

(a) Division 2 of Part 3 of the Roads Act 1993?*

No

(b) An EPI?

No

(c) A resolution of the council?

No

7. Council and other public authority policies on hazard risk restrictions

The following table lists hazard/risk policies that have been adopted by Council (or prepared by another public authority and subsequently adopted by Council). The right-most column indicates whether the land is subject to those policies.

| Hazard/Risk | Adopted Policy | Does this hazard/risk policy apply to the land? |
|-------------------------|---|---|
| Landslip hazard | Nil | No |
| Bushfire hazard | Liverpool DCP 2008 | No |
| | Liverpool Growth Centre Precincts DCP* | No |
| | Edmondson Park South DCP 2012 | No |
| | Planning for Bushfire Protection (Rural Fire Services, 2006)* | No |
| | Pleasure Point Bushfire Management Plan | No |
| Tidal inundation | Nil | No |
| Subsidence | Nil | No |

| Hazard/Risk | Adopted Policy | Does this hazard/risk policy apply to the land? |
|--------------------------------------|--|---|
| Acid Sulphate Soils | Liverpool LEP 2008 | Yes |
| | Liverpool DCP 2008 | Yes |
| Potentially Contaminated Land | Liverpool DCP 2008 | Yes, see section 10 of Part 1 of the Liverpool DCP 2008. |
| | Liverpool Growth Centre Precincts DCP* | No |
| Potentially Saline Soils | Liverpool DCP 2008 | Yes |
| | Liverpool Growth Centre Precincts DCP* | No |

Note: Land for which a policy applies does not confirm that the land is affected by that hazard/risk. For example, all land for which the Liverpool DCP applies is subject to controls relating to contaminated land, as this policy contains triggers and procedures for identifying potential contamination. Applicants are encouraged to review the relevant policy, and other sections of this certificate, to determine what effect, if any, the policy may have on the land.

7A. Flood related development controls information

(a) For the purpose of residential accommodation (excluding group homes or seniors housing), is the land, or part of the land, within the flood planning area and subject to flood planning controls?

No

For details of these controls, please refer to the flooding section of the relevant DCP(s) as specified in Section 1(c) of this certificate.

(b) Is development on that land, or part of the land, for any other purpose subject to flood related development controls?

No

For details of these controls, please refer to the flooding section of the relevant DCP(s) as specified in Section 1(c) of this certificate.

Note: Words and expressions in this clause have the same meanings as in the instrument set out in the Schedule to the Standard Instrument (Local Environmental Plans) Order 2006.

8. Land reserved for acquisition

Does a LEP, draft LEP, SEPP or draft SEPP identify the acquisition of the land, or part of the land, by a public authority, as referred to in section 3.15 of the Act?

No



9. Contribution Plans

Liverpool Contributions Plan 2018 - Liverpool City Centre

9A. Biodiversity certified land*

Is the land, or part of the land, biodiversity certified land (within the meaning of Part 8 of the Biodiversity Conservation Act 2016)?

No

10. Biobanking agreements*

Is the land subject to a bio-banking agreement under Part 6 of the Biodiversity Conservation Act 2016, as notified to Council by the Chief Executive of the Office of Environment and Heritage?

No

10A. Native vegetation clearing set asides

Does the land contain a set aside area under section 60ZC of the Local Land Services Act 2013?

No, Liverpool is excluded from section 60ZC of the Local Land Services Act 2013

11. Bushfire prone land

Is the land or part of the land, bushfire prone land as defined by the EP&A Act 1979?

No

12. Property vegetation plans*

Is Council aware of the land being subject to a Property Vegetation Plan under the Native Vegetation Act 2003?

No, Liverpool is excluded from the operation of the Native Vegetation Act 2003

13. Orders under Trees (Disputes between Neighbours) Act 2006*

Does an order, made under the Trees (Disputes Between Neighbours) Act 2006 in relation to carrying out of work in relation to a tree on the land, apply?

No, Council has not been notified of an order

14. Directions under Part 3A*

Is there a direction (made by the Minister) that a provision of an EPI in relation to a development does not have effect?



No

15. Site compatibility certificates and conditions for seniors housing*

(a) Is there is a current site compatibility certificate (seniors housing), in respect of proposed development on the land?

No, Council has not been notified of an order.

16. Site compatibility certificates for infrastructure*

(a) Is there is a current site compatibility certificate (infrastructure), in respect of proposed development on the land?

No, Council has not been notified of an order

17. Site compatibility certificates and conditions for affordable rental housing*

Is there is a current site compatibility certificate (Affordable housing), in respect of proposed development on the land?

No, Council has not been notified of an order.

18. Paper subdivision information*

Does any development plan adopted by a relevant authority (or proposed plan subject to a consent ballot) apply to the land? If so the date of the subdivision order that applies to the land.

No

19. Site verification certificates*

Does a current site verification certificate, apply to the land?

No, Council is not aware of a site verification certificate

20. Loose-fill asbestos insulation *

Is a dwelling on the land listed on the register (maintained by the NSW Department of Fair Trading) as containing loose-fill asbestos insulation?

No

Note: despite any listing on the register, any buildings constructed before 1980 may contain loose-fill asbestos insulation or other asbestos products.

21. Affected building notices and building product rectification orders*

Is there any affected building notice (as in Part 4 of the Building Products (Safety) Act 2017) of which the council is aware that is in force in respect of the land?

No

Is there any building product rectification order (as in the Building Products (Safety) Act 2017) of which the council is aware that is in force in respect of the land and has not been fully complied with?

No

Is there any notice of intention to make a building product rectification order (as in the Building Products (Safety) Act 2017) of which the council is aware has been given in respect of the land and is outstanding?

No

22. Contaminated land

Is the land:

(a) Significantly contaminated land within the meaning of that Act?

No

(b) Subject to a management order within the meaning of that Act?

No

(c) Subject of an approved voluntary management proposal within the meaning of that Act?

No

(d) Subject to an ongoing maintenance order within the meaning of that Act?

No

(e) Subject of a site audit statement within the meaning of that Act? *

No

Note: in this clause 'the Act' refers to the Contaminated Land Management Act 1997.

For further information, please contact

CALL CENTRE – 1300 36 2170



Eddie Jackson



Acting Chief Executive Officer
Liverpool City Council



METROPOLITAN WATER SEWERAGE AND DRAINAGE BOARD

SEWERAGE SERVICE DIAGRAM

D.A.W.

Municipality of *Liverpool*

No. *195427*

- SYMBOLS AND ABBREVIATIONS**
- Boundary Trap
 - Pit
 - G.I. Grease Interceptor
 - Gully
 - P.T. P. Trap
 - R.S. Reflux Sink
 - R.V. Reflux Valve
 - Cleaning Eye
 - Vert. Vertical Pipe
 - V.P. Vent. Pipe
 - S.V.P. Soil Vent. Pipe
 - D.C.C. Down Cast Cowl
 - I.P. Induct Pipe
 - M.F. Mica Flap
 - T. Tubs
 - K.S. Kitchen Sink
 - W.C. Water Closet
 - B.W. Bath Waste
 - Bsn. Basin
 - Shr. Shower
 - W.I.P. Wrought Iron Pipe
 - C.I.P. Cast Iron Pipe
 - F.W. Floor Waste
 - W.M. Washing Machine

Scale: 40 Feet To An Inch

SEWER AVAILABLE

Where the sewer is not available and a special inspection is involved the Board accepts no responsibility for the suitability of the drainage in relation to the eventual position of the Board's Sewer

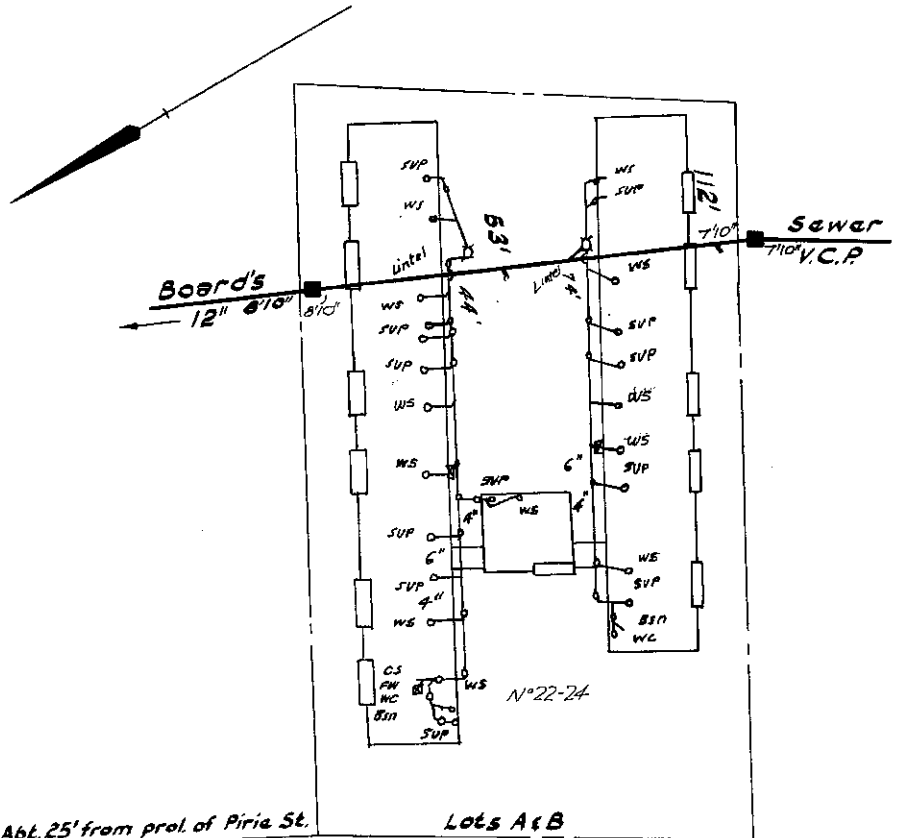

Abt. 25' from prol. of Pirie St.

LOTS A & B

SPEED ST.

RATE No. _____ W.C.s. _____ U.C.s. _____ 19 _____

SHEET No. **2454**

OFFICE USE ONLY

For Engineer House Services

| DRAINAGE | | | PLUMBING | | | | |
|-----------|---|-------|--------------------------------|---------------|-------|----|----|
| W.C. | Supervised by | Date | BRANCH OFFICE | Supervised by | Date | | |
| Bth. | Examined by Inspector Chief Inspector | / / / | Date | Inspector | / / / | | |
| Shr. | | | Outfall | | | HL | LL |
| Bsn. | | | Drainer | | | | |
| K.S. | | | Plumber | | | | |
| T. | | | Boundary Trap | | | | |
| Plg. | Tracing Checked | | is/are required | | | | |
| Dge. Int. | | | 130 513 172 151 1358 071 | | | | |
| Dge. Ext. | | | | | | | |

NOTE: This diagram only indicates availability of a sewer and any sewerage service shown as existing in Sydney Water's records. The existence and position of Sydney Water's sewers, stormwater channels, pipes, mains and structures should be ascertained by inspection of maps available at any of Sydney Water's Customer Centres. Position of structures, boundaries, sewers and sewerage services shown hereon are approximately only.

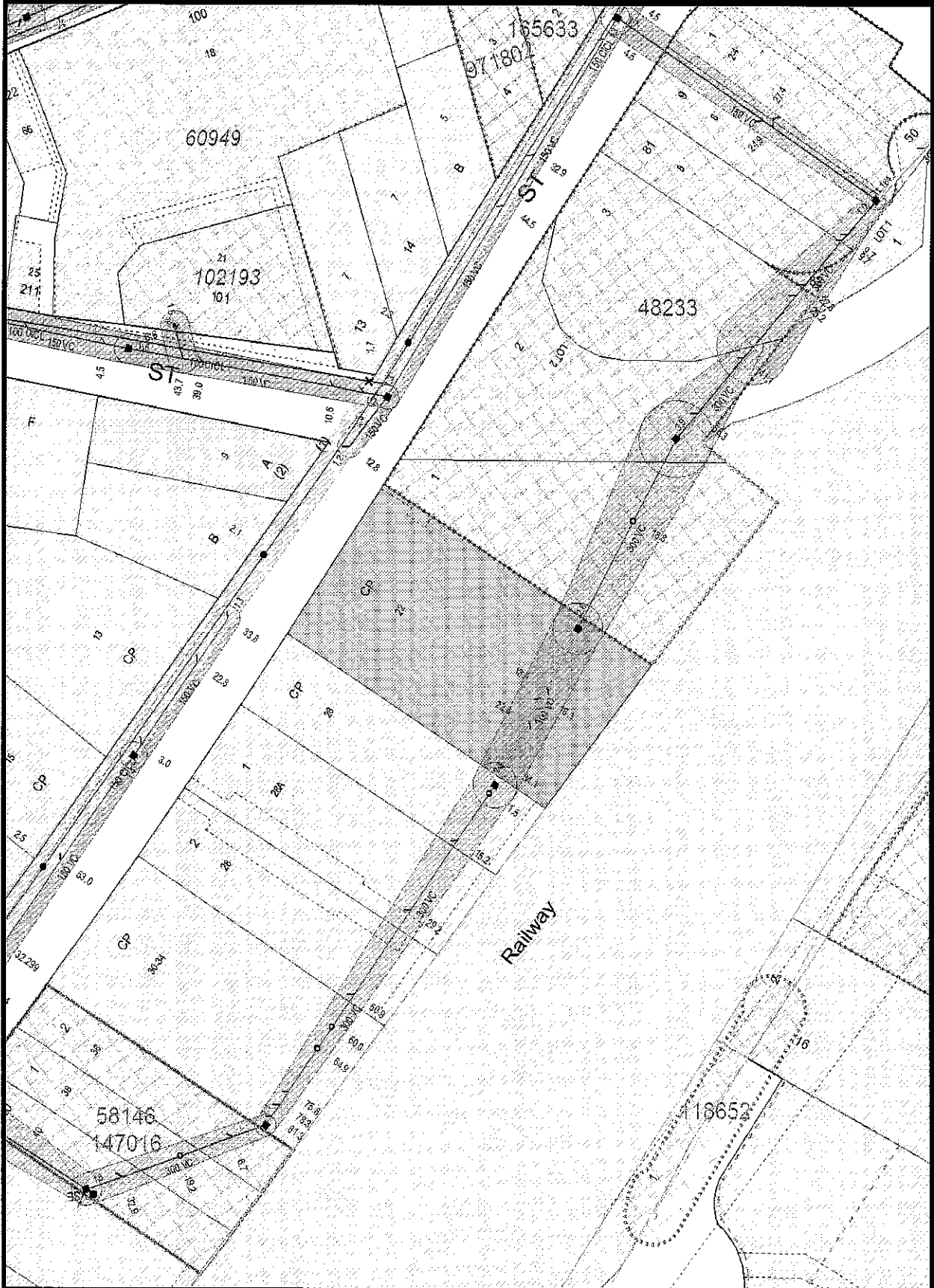

NOTE This diagram only indicates availability of a sewer and any sewerage service shown as existing in Sydney Water's records. The existence and position of Sydney Water's sewers, stormwater channels, pipes, mains and structures should be ascertained by inspection of maps available at any of Sydney Water's Customer Centres. Position of structures, boundaries, sewers and sewerage services shown hereon are approximately only.