

# Contract for the sale and purchase of land 2019 edition

TERM	MEANING OF TERM	NSW DAN:
vendor's agent	<b>Stone Real Estate Newtown</b> 177 Enmore Road, Enmore NSW 2042	Phone: 02 9557 9040 Reference: Joseph Tropiano
co-agent		
vendor	<b>Anurag Chakradhar and Tanya Suzanne Barr Nehl</b>	
vendor's solicitor	<b>Addisons</b> Level 12, 60 Carrington Street, Sydney NSW 2000 Email: teamsteven@addisons.com	Phone: 02 8915 1000 Reference: Steven Spyros
date for completion	<b>28 days after the Contract date (clause 15)</b>	
land (address, plan details and title reference)	<b>31A James Street, Enmore NSW 2042</b> <b>Registered Plan: Lot 1 Deposited Plan 505408</b> <b>Folio Identifier: 1/505408</b>	
improvements	<input checked="" type="checkbox"/> VACANT POSSESSION <input type="checkbox"/> subject to existing tenancies <input checked="" type="checkbox"/> HOUSE <input type="checkbox"/> garage <input type="checkbox"/> carport <input type="checkbox"/> home unit <input type="checkbox"/> carspace <input type="checkbox"/> storage space <input type="checkbox"/> none <input checked="" type="checkbox"/> other: garden shed and storage	
attached copies	<input checked="" type="checkbox"/> documents in the List of Documents as marked or as numbered: <input type="checkbox"/> other documents:	

**A real estate agent is permitted by legislation to fill up the items in this box in a sale of residential property.**

inclusions	<input checked="" type="checkbox"/> blinds <input checked="" type="checkbox"/> dishwasher <input checked="" type="checkbox"/> light fittings <input checked="" type="checkbox"/> stove <input checked="" type="checkbox"/> built-in wardrobes <input checked="" type="checkbox"/> fixed floor coverings <input checked="" type="checkbox"/> range hood <input type="checkbox"/> pool equipment <input type="checkbox"/> clothes line <input type="checkbox"/> insect screens <input type="checkbox"/> solar panels <input checked="" type="checkbox"/> TV antenna <input checked="" type="checkbox"/> curtains <input checked="" type="checkbox"/> other: iPad on wall and garden shed
exclusions	
purchaser	
purchaser's solicitor	<b>Phone:</b> <b>Email:</b> <b>Reference:</b>
price	
deposit	(10% of the price, unless otherwise stated)
balance	
contract date	(if not stated, the date this contract was made)

buyer's agent

\_\_\_\_\_  
**vendor**

**GST AMOUNT** (optional)

The price includes  
 GST of: \$

\_\_\_\_\_  
**witness**

\_\_\_\_\_  
**purchaser**    JOINT TENANTS    tenants in common    in unequal shares

\_\_\_\_\_  
**witness**

**Choices**

Vendor agrees to accept a **deposit-bond** (clause 3)  NO  yes

**Nominated Electronic Lodgment Network (ELN)** (clause 30): PEXA

**Electronic transaction** (clause 30)

no  YES

(if no, vendor must provide further details, such as the proposed applicable waiver, in the space below, or *serve within* 14 days of the contract date):

**Tax information (the parties promise this is correct as far as each party is aware)**

**Land tax** is adjustable

NO  yes

**GST:** Taxable supply

NO  yes in full  yes to an extent

Margin scheme will be used in making the taxable supply

NO  yes

This sale is not a taxable supply because (one or more of the following may apply) the sale is:

- not made in the course or furtherance of an enterprise that the vendor carries on (section 9-5(b))
- by a vendor who is neither registered nor required to be registered for GST (section 9-5(d))
- GST-free because the sale is the supply of a going concern under section 38-325
- GST-free because the sale is subdivided farm land or farm land supplied for farming under Subdivision 38-O
- input taxed because the sale is of eligible residential premises (sections 40-65, 40-75(2) and 195-1)

Purchaser must make a **GSTRW payment**  
(GST residential withholding payment)

NO  yes (if yes, vendor must provide further details)

If the further details below are not fully completed at the contract date, the vendor must provide all these details in a separate notice *within* 14 days of the contract date.

**GSTRW payment (GST residential withholding payment) – further details**

Frequently the supplier will be the vendor. However, sometimes further information will be required as to which entity is liable for GST, for example, if the supplier is a partnership, a trust, part of a GST group or a participant in a GST joint venture.

Supplier's name:

Supplier's ABN:

Supplier's GST branch address (if applicable):

Supplier's business address:

Supplier's email address:

Supplier's phone number:

Supplier's proportion of **GSTRW payment**:

**If more than one supplier, provide the above details for each supplier.**

Amount purchaser must pay – price multiplied by the **GSTRW rate** (residential withholding rate):

Amount must be paid:  AT COMPLETION  at another time (specify):

Is any of the consideration not expressed as an amount in money?  NO  yes

If "yes", the GST inclusive market value of the non-monetary consideration: \$

Other details (including those required by regulation or the ATO forms):

## List of Documents

<p><b>General</b></p> <p><input checked="" type="checkbox"/> 1 property certificate for the land</p> <p><input checked="" type="checkbox"/> 2 plan of the land</p> <p><input type="checkbox"/> 3 unregistered plan of the land</p> <p><input type="checkbox"/> 4 plan of land to be subdivided</p> <p><input type="checkbox"/> 5 document that is to be lodged with a relevant plan</p> <p><input checked="" type="checkbox"/> 6 section 10.7(2) planning certificate under Environmental Planning and Assessment Act 1979</p> <p><input checked="" type="checkbox"/> 7 additional information included in that certificate under section 10.7(5)</p> <p><input checked="" type="checkbox"/> 8 sewerage infrastructure location diagram (service location diagram)</p> <p><input checked="" type="checkbox"/> 9 sewer lines location diagram (sewerage service diagram)</p> <p><input type="checkbox"/> 10 document that created or may have created an easement, profit à prendre, restriction on use or positive covenant disclosed in this contract</p> <p><input type="checkbox"/> 11 <i>planning agreement</i></p> <p><input type="checkbox"/> 12 section 88G certificate (positive covenant)</p> <p><input type="checkbox"/> 13 survey report</p> <p><input type="checkbox"/> 14 building information certificate or building certificate given under <i>legislation</i></p> <p><input type="checkbox"/> 15 lease (with every relevant memorandum or variation)</p> <p><input type="checkbox"/> 16 other document relevant to tenancies</p> <p><input type="checkbox"/> 17 licence benefiting the land</p> <p><input type="checkbox"/> 18 old system document</p> <p><input type="checkbox"/> 19 Crown purchase statement of account</p> <p><input type="checkbox"/> 20 building management statement</p> <p><input checked="" type="checkbox"/> 21 form of requisitions</p> <p><input checked="" type="checkbox"/> 22 <i>clearance certificate</i></p> <p><input checked="" type="checkbox"/> 23 land tax certificate</p> <p><b>Home Building Act 1989</b></p> <p><input type="checkbox"/> 24 insurance certificate</p> <p><input type="checkbox"/> 25 brochure or warning</p> <p><input type="checkbox"/> 26 evidence of alternative indemnity cover</p> <p><b>Swimming Pools Act 1992</b></p> <p><input type="checkbox"/> 27 certificate of compliance</p> <p><input type="checkbox"/> 28 evidence of registration</p> <p><input type="checkbox"/> 29 relevant occupation certificate</p> <p><input type="checkbox"/> 30 certificate of non-compliance</p> <p><input type="checkbox"/> 31 detailed reasons of non-compliance</p>	<p><b>Strata or community title (clause 23 of the contract)</b></p> <p><input type="checkbox"/> 32 property certificate for strata common property</p> <p><input type="checkbox"/> 33 plan creating strata common property</p> <p><input type="checkbox"/> 34 strata by-laws</p> <p><input type="checkbox"/> 35 strata development contract or statement</p> <p><input type="checkbox"/> 36 strata management statement</p> <p><input type="checkbox"/> 37 strata renewal proposal</p> <p><input type="checkbox"/> 38 strata renewal plan</p> <p><input type="checkbox"/> 39 leasehold strata - lease of lot and common property</p> <p><input type="checkbox"/> 40 property certificate for neighbourhood property</p> <p><input type="checkbox"/> 41 plan creating neighbourhood property</p> <p><input type="checkbox"/> 42 neighbourhood development contract</p> <p><input type="checkbox"/> 43 neighbourhood management statement</p> <p><input type="checkbox"/> 44 property certificate for precinct property</p> <p><input type="checkbox"/> 45 plan creating precinct property</p> <p><input type="checkbox"/> 46 precinct development contract</p> <p><input type="checkbox"/> 47 precinct management statement</p> <p><input type="checkbox"/> 48 property certificate for community property</p> <p><input type="checkbox"/> 49 plan creating community property</p> <p><input type="checkbox"/> 50 community development contract</p> <p><input type="checkbox"/> 51 community management statement</p> <p><input type="checkbox"/> 52 document disclosing a change of by-laws</p> <p><input type="checkbox"/> 53 document disclosing a change in a development or management contract or statement</p> <p><input type="checkbox"/> 54 document disclosing a change in boundaries</p> <p><input type="checkbox"/> 55 information certificate under Strata Schemes Management Act 2015</p> <p><input type="checkbox"/> 56 information certificate under Community Land Management Act 1989</p> <p><input type="checkbox"/> 57 disclosure statement - off the plan contract</p> <p><input type="checkbox"/> 58 other document relevant to off the plan contract</p> <p><b>Other</b></p> <p><input checked="" type="checkbox"/> 59 All other documents attached to the contract.</p>
---	---

**HOLDER OF STRATA OR COMMUNITY TITLE RECORDS – Name, address, email address and telephone number**

Not applicable

**IMPORTANT NOTICE TO VENDORS AND PURCHASERS**

Before signing this contract you should ensure that you understand your rights and obligations, some of which are not written in this contract but are implied by law.

**WARNING—SMOKE ALARMS**

The owners of certain types of buildings and strata lots must have smoke alarms (or in certain cases heat alarms) installed in the building or lot in accordance with regulations under the *Environmental Planning and Assessment Act 1979*. It is an offence not to comply. It is also an offence to remove or interfere with a smoke alarm or heat alarm. Penalties apply.

**WARNING—LOOSE-FILL ASBESTOS INSULATION**

Before purchasing land that includes any residential premises (within the meaning of Division 1A of Part 8 of the *Home Building Act 1989*) built before 1985, a purchaser is strongly advised to consider the possibility that the premises may contain loose-fill asbestos insulation (within the meaning of Division 1A of Part 8 of the *Home Building Act 1989*). In particular, a purchaser should:

- (a) search the Register required to be maintained under Division 1A of Part 8 of the *Home Building Act 1989*, and
- (b) ask the relevant local council whether it holds any records showing that the residential premises contain loose-fill asbestos insulation.

For further information about loose-fill asbestos insulation (including areas in which residential premises have been identified as containing loose-fill asbestos insulation), contact NSW Fair Trading.

### **COOLING OFF PERIOD (PURCHASER'S RIGHTS)**

1. This is the statement required by section 66X of the *Conveyancing Act 1919* and applies to a contract for the sale of residential property.
2. **EXCEPT** in the circumstances listed in paragraph 3, the purchaser may rescind the contract at any time before 5 pm on—
  - (a) the tenth business day after the day on which the contract was made—in the case of an off the plan contract, or
  - (b) the fifth business day after the day on which the contract was made—in any other case.
3. There is **NO COOLING OFF PERIOD**:
  - (a) if, at or before the time the contract is made, the purchaser gives to the vendor (or the vendor's solicitor or agent) a certificate that complies with section 66W of the Act, or
  - (b) if the property is sold by public auction, or
  - (c) if the contract is made on the same day as the property was offered for sale by public auction but passed in, or
  - (d) if the contract is made in consequence of the exercise of an option to purchase the property, other than an option that is void under section 66ZG of the Act.
4. A purchaser exercising the right to cool off by rescinding the contract will forfeit to the vendor 0.25% of the purchase price of the property. The vendor is entitled to recover the amount forfeited from any amount paid by the purchaser as a deposit under the contract and the purchaser is entitled to a refund of any balance.

### **DISPUTES**

If you get into a dispute with the other party, the Law Society and Real Estate Institute encourage you to use informal procedures such as negotiation, independent expert appraisal, the Law Society Conveyancing Dispute Resolution Scheme or mediation (for example mediation under the Law Society Mediation Program).

### **AUCTIONS**

Regulations made under the Property, Stock and Business Agents Act 2002 prescribe a number of conditions applying to sales by auction.

## WARNINGS

1. **Various Acts of Parliament and other matters can affect the rights of the parties to this contract. Some important matters are actions, claims, decisions, licences, notices, orders, proposals or rights of way involving:**

<b>APA Group</b> <b>Australian Taxation Office</b> <b>Council</b> <b>County Council</b> <b>Department of Planning, Industry and Environment</b> <b>Department of Primary Industries</b> <b>Electricity and gas</b> <b>Land &amp; Housing Corporation</b> <b>Local Land Services</b>	<b>NSW Department of Education</b> <b>NSW Fair Trading</b> <b>Owner of adjoining land</b> <b>Privacy</b> <b>Public Works Advisory</b> <b>Subsidence Advisory NSW</b> <b>Telecommunications</b> <b>Transport for NSW</b> <b>Water, sewerage or drainage authority</b>
---	--

**If you think that any of these matters affects the property, tell your solicitor.**
2. **A lease may be affected by the Agricultural Tenancies Act 1990, the Residential Tenancies Act 2010 or the Retail Leases Act 1994.**
3. **If any purchase money is owing to the Crown, it will become payable before obtaining consent, or if no consent is needed, when the transfer is registered.**
4. **If a consent to transfer is required under legislation, see clause 27 as to the obligations of the parties.**
5. **The vendor should continue the vendor's insurance until completion. If the vendor wants to give the purchaser possession before completion, the vendor should first ask the insurer to confirm this will not affect the insurance.**
6. **The purchaser will usually have to pay transfer duty (and sometimes surcharge purchaser duty) on this contract. If duty is not paid on time, a purchaser may incur penalties.**
7. **If the purchaser agrees to the release of deposit, the purchaser's right to recover the deposit may stand behind the rights of others (for example the vendor's mortgagee).**
8. **The purchaser should arrange insurance as appropriate.**
9. **Some transactions involving personal property may be affected by the Personal Property Securities Act 2009.**
10. **A purchaser should be satisfied that finance will be available at the time of completing the purchase.**
11. **Where the market value of the property is at or above a legislated amount, the purchaser may have to comply with a foreign resident capital gains withholding payment obligation (even if the vendor is not a foreign resident). If so, this will affect the amount available to the vendor on completion.**
12. **Purchasers of some residential properties may have to withhold part of the purchase price to be credited towards the GST liability of the vendor. If so, this will also affect the amount available to the vendor. More information is available from the ATO.**

The vendor sells and the purchaser buys the *property* for the price under these provisions instead of Schedule 3 Conveyancing Act 1919, subject to any *legislation* that cannot be excluded.

## 1 Definitions (a term in italics is a defined term)

In this contract, these terms (in any form) mean –

<i>adjustment date</i>	the earlier of the giving of possession to the purchaser or completion;
<i>bank</i>	the Reserve Bank of Australia or an authorised deposit-taking institution which is a bank, a building society or a credit union;
<i>business day</i>	any day except a bank or public holiday throughout NSW or a Saturday or Sunday;
<i>cheque</i>	a cheque that is not postdated or stale;
<i>clearance certificate</i>	a certificate within the meaning of s14-220 of Schedule 1 to the <i>TA Act</i> , that covers one or more days falling within the period from and including the contract date to completion;
<i>deposit-bond</i>	a deposit bond or guarantee from an issuer, with an expiry date and for an amount each approved by the vendor;
<i>depositholder</i>	vendor's agent (or if no vendor's agent is named in this contract, the vendor's <i>solicitor</i> , or if no vendor's <i>solicitor</i> is named in this contract, the buyer's agent);
<i>document of title</i>	document relevant to the title or the passing of title;
<i>FRCGW percentage</i>	the percentage mentioned in s14-200(3)(a) of Schedule 1 to the <i>TA Act</i> (12.5% as at 1 July 2017);
<i>FRCGW remittance</i>	a remittance which the purchaser must make under s14-200 of Schedule 1 to the <i>TA Act</i> , being the lesser of the <i>FRCGW percentage</i> of the price (inclusive of GST, if any) and the amount specified in a <i>variation served by a party</i> ;
<i>GST Act</i>	A New Tax System (Goods and Services Tax) Act 1999;
<i>GST rate</i>	the rate mentioned in s4 of A New Tax System (Goods and Services Tax Imposition - General) Act 1999 (10% as at 1 July 2000);
<i>GSTRW payment</i>	a payment which the purchaser must make under s14-250 of Schedule 1 to the <i>TA Act</i> (the price multiplied by the <i>GSTRW rate</i> );
<i>GSTRW rate</i>	the rate determined under ss14-250(6), (8) or (9) of Schedule 1 to the <i>TA Act</i> (as at 1 July 2018, usually 7% of the price if the margin scheme applies, 1/11 <sup>th</sup> if not);
<i>legislation</i>	an Act or a by-law, ordinance, regulation or rule made under an Act;
<i>normally</i>	subject to any other provision of this contract;
<i>party</i>	each of the vendor and the purchaser;
<i>property</i>	the land, the improvements, all fixtures and the inclusions, but not the exclusions;
<i>planning agreement</i>	a valid voluntary agreement within the meaning of s7.4 of the Environmental Planning and Assessment Act 1979 entered into in relation to the <i>property</i> ;
<i>requisition</i>	an objection, question or requisition (but the term does not include a claim);
<i>rescind</i>	rescind this contract from the beginning;
<i>serve</i>	serve in writing on the other <i>party</i> ;
<i>settlement cheque</i>	an unendorsed <i>cheque</i> made payable to the person to be paid and – <ul style="list-style-type: none"> <li>● issued by a <i>bank</i> and drawn on itself; or</li> <li>● if authorised in writing by the vendor or the vendor's <i>solicitor</i>, some other <i>cheque</i>;</li> </ul>
<i>solicitor</i>	in relation to a <i>party</i> , the <i>party's</i> solicitor or licensed conveyancer named in this contract or in a notice <i>served by the party</i> ;
<i>TA Act</i>	Taxation Administration Act 1953;
<i>terminate</i>	terminate this contract for breach;
<i>variation</i>	a variation made under s14-235 of Schedule 1 to the <i>TA Act</i> ;
<i>within</i>	in relation to a period, at any time before or during the period; and
<i>work order</i>	a valid direction, notice or order that requires work to be done or money to be spent on or in relation to the <i>property</i> or any adjoining footpath or road (but the term does not include a notice under s22E of the Swimming Pools Act 1992 or clause 22 of the Swimming Pools Regulation 2018).

## 2 Deposit and other payments before completion

- 2.1 The purchaser must pay the deposit to the *depositholder* as stakeholder.
- 2.2 *Normally*, the purchaser must pay the deposit on the making of this contract, and this time is essential.
- 2.3 If this contract requires the purchaser to pay any of the deposit by a later time, that time is also essential.
- 2.4 The purchaser can pay any of the deposit by giving cash (up to \$2,000) or by unconditionally giving a *cheque* to the *depositholder* or to the vendor, vendor's agent or vendor's *solicitor* for sending to the *depositholder* or by payment by electronic funds transfer to the *depositholder*.
- 2.5 If any of the deposit is not paid on time or a *cheque* for any of the deposit is not honoured on presentation, the vendor can *terminate*. This right to *terminate* is lost as soon as the deposit is paid in full.
- 2.6 If the vendor accepts a bond or guarantee for the deposit, clauses 2.1 to 2.5 do not apply.

BREACH OF COPYRIGHT MAY RESULT IN LEGAL ACTION

- 2.7 If the vendor accepts a bond or guarantee for part of the deposit, clauses 2.1 to 2.5 apply only to the balance.
- 2.8 If any of the deposit or of the balance of the price is paid before completion to the vendor or as the vendor directs, it is a charge on the land in favour of the purchaser until *termination* by the vendor or completion, subject to any existing right.
- 2.9 If each *party* tells the *depositholder* that the deposit is to be invested, the *depositholder* is to invest the deposit (at the risk of the *party* who becomes entitled to it) with a *bank*, in an interest-bearing account in NSW, payable at call, with interest to be reinvested, and pay the interest to the *parties* equally, after deduction of all proper government taxes and financial institution charges and other charges.

### 3 Deposit-bond

- 3.1 This clause applies only if this contract says the vendor has agreed to accept a *deposit-bond* for the deposit (or part of it).
- 3.2 The purchaser must provide the original *deposit-bond* to the vendor's *solicitor* (or if no *solicitor* the *depositholder*) at or before the making of this contract and this time is essential.
- 3.3 If the *deposit-bond* has an expiry date and completion does not occur by the date which is 14 days before the expiry date, the purchaser must *serve* a replacement *deposit-bond* at least 7 days before the expiry date. The time for service is essential.
- 3.4 The vendor must approve a replacement *deposit-bond* if –
- 3.4.1 it is from the same issuer and for the same amount as the earlier *deposit-bond*; and
- 3.4.2 it has an expiry date at least three months after its date of issue.
- 3.5 A breach of clauses 3.2 or 3.3 entitles the vendor to *terminate*. The right to *terminate* is lost as soon as –
- 3.5.1 the purchaser *serves* a replacement *deposit-bond*; or
- 3.5.2 the deposit is paid in full under clause 2.
- 3.6 Clauses 3.3 and 3.4 can operate more than once.
- 3.7 If the purchaser *serves* a replacement *deposit-bond*, the vendor must *serve* the earlier *deposit-bond*.
- 3.8 The amount of any *deposit-bond* does not form part of the price for the purposes of clause 16.7.
- 3.9 The vendor must give the purchaser the *deposit-bond* –
- 3.9.1 on completion; or
- 3.9.2 if this contract is *rescinded*.
- 3.10 If this contract is *terminated* by the vendor –
- 3.10.1 *normally*, the vendor can immediately demand payment from the issuer of the *deposit-bond*; or
- 3.10.2 if the purchaser *serves* prior to *termination* a notice disputing the vendor's right to *terminate*, the vendor must forward the *deposit-bond* (or its proceeds if called up) to the *depositholder* as stakeholder.
- 3.11 If this contract is *terminated* by the purchaser –
- 3.11.1 *normally*, the vendor must give the purchaser the *deposit-bond*; or
- 3.11.2 if the vendor *serves* prior to *termination* a notice disputing the purchaser's right to *terminate*, the vendor must forward the *deposit-bond* (or its proceeds if called up) to the *depositholder* as stakeholder.

### 4 Transfer

- 4.1 *Normally*, the purchaser must *serve* at least 14 days before the date for completion –
- 4.1.1 the form of transfer; and
- 4.1.2 particulars required to register any mortgage or other dealing to be lodged with the transfer by the purchaser or the purchaser's mortgagee.
- 4.2 If any information needed for the form of transfer is not disclosed in this contract, the vendor must *serve* it.
- 4.3 If the purchaser *serves* a form of transfer and the transferee is not the purchaser, the purchaser must give the vendor a direction signed by the purchaser personally for this form of transfer.
- 4.4 The vendor can require the purchaser to include a form of covenant or easement in the transfer only if this contract contains the wording of the proposed covenant or easement, and a description of the land benefited.

### 5 Requisitions

- 5.1 If a form of *requisitions* is attached to this contract, the purchaser is taken to have made those *requisitions*.
- 5.2 If the purchaser is or becomes entitled to make any other *requisition*, the purchaser can make it only by *servicing* it –
- 5.2.1 if it arises out of this contract or it is a general question about the *property* or title - *within* 21 days after the contract date;
- 5.2.2 if it arises out of anything *served* by the vendor - *within* 21 days after the later of the contract date and that *service*; and
- 5.2.3 in any other case - *within* a reasonable time.

### 6 Error or misdescription

- 6.1 *Normally*, the purchaser can (but only before completion) claim compensation for an error or misdescription in this contract (as to the *property*, the title or anything else and whether substantial or not).
- 6.2 This clause applies even if the purchaser did not take notice of or rely on anything in this contract containing or giving rise to the error or misdescription.
- 6.3 However, this clause does not apply to the extent the purchaser knows the true position.

## 7 Claims by purchaser

*Normally*, the purchaser can make a claim (including a claim under clause 6) before completion only by *servicing* it with a statement of the amount claimed, and if the purchaser makes one or more claims before completion –

- 7.1 the vendor can *rescind* if in the case of claims that are not claims for delay –
- 7.1.1 the total amount claimed exceeds 5% of the price;
- 7.1.2 the vendor *serves* notice of intention to *rescind*; and
- 7.1.3 the purchaser does not *serve* notice waiving the claims *within* 14 days after that *service*; and
- 7.2 if the vendor does not *rescind*, the *parties* must complete and if this contract is completed –
- 7.2.1 the lesser of the total amount claimed and 10% of the price must be paid out of the price to and held by the *depositholder* until the claims are finalised or lapse;
- 7.2.2 the amount held is to be invested in accordance with clause 2.9;
- 7.2.3 the claims must be finalised by an arbitrator appointed by the *parties* or, if an appointment is not made *within* 1 month of completion, by an arbitrator appointed by the President of the Law Society at the request of a *party* (in the latter case the *parties* are bound by the terms of the Conveyancing Arbitration Rules approved by the Law Society as at the date of the appointment);
- 7.2.4 the purchaser is not entitled, in respect of the claims, to more than the total amount claimed and the costs of the purchaser;
- 7.2.5 net interest on the amount held must be paid to the *parties* in the same proportion as the amount held is paid; and
- 7.2.6 if the *parties* do not appoint an arbitrator and neither *party* requests the President to appoint an arbitrator *within* 3 months after completion, the claims lapse and the amount belongs to the vendor.

## 8 Vendor's rights and obligations

- 8.1 The vendor can *rescind* if –
- 8.1.1 the vendor is, on reasonable grounds, unable or unwilling to comply with a *requisition*;
- 8.1.2 the vendor *serves* a notice of intention to *rescind* that specifies the *requisition* and those grounds; and
- 8.1.3 the purchaser does not *serve* a notice waiving the *requisition within* 14 days after that *service*.
- 8.2 If the vendor does not comply with this contract (or a notice under or relating to it) in an essential respect, the purchaser can *terminate* by *servicing* a notice. After the *termination* –
- 8.2.1 the purchaser can recover the deposit and any other money paid by the purchaser under this contract;
- 8.2.2 the purchaser can sue the vendor to recover damages for breach of contract; and
- 8.2.3 if the purchaser has been in possession a *party* can claim for a reasonable adjustment.

## 9 Purchaser's default

If the purchaser does not comply with this contract (or a notice under or relating to it) in an essential respect, the vendor can *terminate* by *servicing* a notice. After the *termination* the vendor can –

- 9.1 keep or recover the deposit (to a maximum of 10% of the price);
- 9.2 hold any other money paid by the purchaser under this contract as security for anything recoverable under this clause –
- 9.2.1 for 12 months after the *termination*; or
- 9.2.2 if the vendor commences proceedings under this clause *within* 12 months, until those proceedings are concluded; and
- 9.3 sue the purchaser either –
- 9.3.1 where the vendor has resold the *property* under a contract made *within* 12 months after the *termination*, to recover –
- the deficiency on resale (with credit for any of the deposit kept or recovered and after allowance for any capital gains tax or goods and services tax payable on anything recovered under this clause); and
  - the reasonable costs and expenses arising out of the purchaser's non-compliance with this contract or the notice and of resale and any attempted resale; or
- 9.3.2 to recover damages for breach of contract.

## 10 Restrictions on rights of purchaser

- 10.1 The purchaser cannot make a claim or *requisition* or *rescind* or *terminate* in respect of –
- 10.1.1 the ownership or location of any fence as defined in the Dividing Fences Act 1991;
- 10.1.2 a service for the *property* being a joint service or passing through another property, or any service for another property passing through the *property* ('service' includes air, communication, drainage, electricity, garbage, gas, oil, radio, sewerage, telephone, television or water service);
- 10.1.3 a wall being or not being a party wall in any sense of that term or the *property* being affected by an easement for support or not having the benefit of an easement for support;
- 10.1.4 any change in the *property* due to fair wear and tear before completion;
- 10.1.5 a promise, representation or statement about this contract, the *property* or the title, not set out or referred to in this contract;
- 10.1.6 a condition, exception, reservation or restriction in a Crown grant;

- 10.1.7 the existence of any authority or licence to explore or prospect for gas, minerals or petroleum;
- 10.1.8 any easement or restriction on use the substance of either of which is disclosed in this contract or any non-compliance with the easement or restriction on use; or
- 10.1.9 anything the substance of which is disclosed in this contract (except a caveat, charge, mortgage, priority notice or writ).
- 10.2 The purchaser cannot *rescind* or *terminate* only because of a defect in title to or quality of the inclusions.
- 10.3 *Normally*, the purchaser cannot make a claim or *requisition* or *rescind* or *terminate* or require the vendor to change the nature of the title disclosed in this contract (for example, to remove a caution evidencing qualified title, or to lodge a plan of survey as regards limited title).
- 11 Compliance with work orders**
- 11.1 *Normally*, the vendor must by completion comply with a *work order* made on or before the contract date and if this contract is completed the purchaser must comply with any other *work order*.
- 11.2 If the purchaser complies with a *work order*, and this contract is *rescinded* or *terminated*, the vendor must pay the expense of compliance to the purchaser.
- 12 Certificates and inspections**
- The vendor must do everything reasonable to enable the purchaser, subject to the rights of any tenant –
- 12.1 to have the *property* inspected to obtain any certificate or report reasonably required;
- 12.2 to apply (if necessary in the name of the vendor) for –
- 12.2.1 any certificate that can be given in respect of the *property* under *legislation*; or
- 12.2.2 a copy of any approval, certificate, consent, direction, notice or order in respect of the *property* given under *legislation*, even if given after the contract date; and
- 12.3 to make 1 inspection of the *property* in the 3 days before a time appointed for completion.
- 13 Goods and services tax (GST)**
- 13.1 Terms used in this clause which are not defined elsewhere in this contract and have a defined meaning in the *GST Act* have the same meaning in this clause.
- 13.2 *Normally*, if a *party* must pay the price or any other amount to the other *party* under this contract, GST is not to be added to the price or amount.
- 13.3 If under this contract a *party* must make an adjustment or payment for an expense of another party or pay an expense payable by or to a third party (for example, under clauses 14 or 20.7) –
- 13.3.1 the *party* must adjust or pay on completion any GST added to or included in the expense; but
- 13.3.2 the amount of the expense must be reduced to the extent the party receiving the adjustment or payment (or the representative member of a GST group of which that party is a member) is entitled to an input tax credit for the expense; and
- 13.3.3 if the adjustment or payment under this contract is consideration for a taxable supply, an amount for GST must be added at the *GST rate*.
- 13.4 If this contract says this sale is the supply of a going concern –
- 13.4.1 the *parties* agree the supply of the *property* is a supply of a going concern;
- 13.4.2 the vendor must, between the contract date and completion, carry on the enterprise conducted on the land in a proper and business-like way;
- 13.4.3 if the purchaser is not registered by the date for completion, the *parties* must complete and the purchaser must pay on completion, in addition to the price, an amount being the price multiplied by the *GST rate* ("the retention sum"). The retention sum is to be held by the *depositholder* and dealt with as follows –
- if *within* 3 months of completion the purchaser *serves* a letter from the Australian Taxation Office stating the purchaser is registered with a date of effect of registration on or before completion, the *depositholder* is to pay the retention sum to the purchaser; but
  - if the purchaser does not *serve* that letter *within* 3 months of completion, the *depositholder* is to pay the retention sum to the vendor; and
- 13.4.4 if the vendor, despite clause 13.4.1, *serves* a letter from the Australian Taxation Office stating the vendor has to pay GST on the supply, the purchaser must pay to the vendor on demand the amount of GST assessed.
- 13.5 *Normally*, the vendor promises the margin scheme will not apply to the supply of the *property*.
- 13.6 If this contract says the margin scheme is to apply in making the taxable supply, the *parties* agree that the margin scheme is to apply to the sale of the *property*.
- 13.7 If this contract says the sale is not a taxable supply –
- 13.7.1 the purchaser promises that the *property* will not be used and represents that the purchaser does not intend the *property* (or any part of the *property*) to be used in a way that could make the sale a taxable supply to any extent; and
- 13.7.2 the purchaser must pay the vendor on completion in addition to the price an amount calculated by multiplying the price by the *GST rate* if this sale is a taxable supply to any extent because of –
- a breach of clause 13.7.1; or
  - something else known to the purchaser but not the vendor.
- 13.8 If this contract says this sale is a taxable supply in full and does not say the margin scheme applies to the *property*, the vendor must pay the purchaser on completion an amount of one-eleventh of the price if –

- 13.8.1 this sale is not a taxable supply in full; or
- 13.8.2 the margin scheme applies to the *property* (or any part of the *property*).
- 13.9 If this contract says this sale is a taxable supply to an extent –
- 13.9.1 clause 13.7.1 does not apply to any part of the *property* which is identified as being a taxable supply; and
- 13.9.2 the payments mentioned in clauses 13.7 and 13.8 are to be recalculated by multiplying the relevant payment by the proportion of the price which represents the value of that part of the *property* to which the clause applies (the proportion to be expressed as a number between 0 and 1). Any evidence of value must be obtained at the expense of the vendor.
- 13.10 *Normally*, on completion the vendor must give the recipient of the supply a tax invoice for any taxable supply by the vendor by or under this contract.
- 13.11 The vendor does not have to give the purchaser a tax invoice if the margin scheme applies to a taxable supply.
- 13.12 If the vendor is liable for GST on rents or profits due to issuing an invoice or receiving consideration before completion, any adjustment of those amounts must exclude an amount equal to the vendor's GST liability.
- 13.13 If the purchaser must make a *GSTRW payment* the purchaser must –
- 13.13.1 at least 5 days before the date for completion, *serve* evidence of submission of a *GSTRW payment* notification form to the Australian Taxation Office by the purchaser or, if a direction under clause 4.3 has been *served*, by the transferee named in the transfer *served* with that direction;
- 13.13.2 produce on completion a *settlement cheque* for the *GSTRW payment* payable to the Deputy Commissioner of Taxation;
- 13.13.3 forward the *settlement cheque* to the payee immediately after completion; and
- 13.13.4 *serve* evidence of receipt of payment of the *GSTRW payment* and a copy of the settlement date confirmation form submitted to the Australian Taxation Office.

## 14 Adjustments

- 14.1 *Normally*, the vendor is entitled to the rents and profits and will be liable for all rates, water, sewerage and drainage service and usage charges, land tax, levies and all other periodic outgoings up to and including the *adjustment date* after which the purchaser will be entitled and liable.
- 14.2 The *parties* must make any necessary adjustment on completion.
- 14.3 If an amount that is adjustable under this contract has been reduced under *legislation*, the *parties* must on completion adjust the reduced amount.
- 14.4 The *parties* must not adjust surcharge land tax (as defined in the Land Tax Act 1956) but must adjust any other land tax for the year current at the *adjustment date* –
- 14.4.1 only if land tax has been paid or is payable for the year (whether by the vendor or by a predecessor in title) and this contract says that land tax is adjustable;
- 14.4.2 by adjusting the amount that would have been payable if at the start of the year –
- the person who owned the land owned no other land;
  - the land was not subject to a special trust or owned by a non-concessional company; and
  - if the land (or part of it) had no separate taxable value, by calculating its separate taxable value on a proportional area basis.
- 14.5 If any other amount that is adjustable under this contract relates partly to the land and partly to other land, the *parties* must adjust it on a proportional area basis.
- 14.6 *Normally*, the vendor can direct the purchaser to produce a *settlement cheque* on completion to pay an amount adjustable under this contract and if so –
- 14.6.1 the amount is to be treated as if it were paid; and
- 14.6.2 the *cheque* must be forwarded to the payee immediately after completion (by the purchaser if the *cheque* relates only to the *property* or by the vendor in any other case).
- 14.7 If on completion the last bill for a water, sewerage or drainage usage charge is for a period ending before the *adjustment date*, the vendor is liable for an amount calculated by dividing the bill by the number of days in the period then multiplying by the number of unbilled days up to and including the *adjustment date*.
- 14.8 The vendor is liable for any amount recoverable for work started on or before the contract date on the *property* or any adjoining footpath or road.

## 15 Date for completion

The *parties* must complete by the date for completion and, if they do not, a *party* can *serve* a notice to complete if that *party* is otherwise entitled to do so.

## 16 Completion

### • Vendor

- 16.1 On completion the vendor must give the purchaser any *document of title* that relates only to the *property*.
- 16.2 If on completion the vendor has possession or control of a *document of title* that relates also to other property, the vendor must produce it as and where necessary.
- 16.3 *Normally*, on completion the vendor must cause the legal title to the *property* (being an estate in fee simple) to pass to the purchaser free of any mortgage or other interest, subject to any necessary registration.
- 16.4 The legal title to the *property* does not pass before completion.

- 16.5 If the vendor gives the purchaser a document (other than the transfer) that needs to be lodged for registration, the vendor must pay the lodgment fee to the purchaser.
- 16.6 If a *party serves* a land tax certificate showing a charge on any of the land, by completion the vendor must do all things and pay all money required so that the charge is no longer effective against the land.
- **Purchaser**
- 16.7 On completion the purchaser must pay to the vendor, by cash (up to \$2,000) or *settlement cheque* –
- 16.7.1 the price less any:
- deposit paid;
  - *FRCGW remittance* payable;
  - *GSTRW payment*; and
  - amount payable by the vendor to the purchaser under this contract; and
- 16.7.2 any other amount payable by the purchaser under this contract.
- 16.8 If the vendor requires more than 5 *settlement cheques*, the vendor must pay \$10 for each extra *cheque*.
- 16.9 If any of the deposit is not covered by a bond or guarantee, on completion the purchaser must give the vendor an order signed by the purchaser authorising the *depositholder* to account to the vendor for the deposit.
- 16.10 On completion the deposit belongs to the vendor.
- **Place for completion**
- 16.11 *Normally*, the *parties* must complete at the completion address, which is –
- 16.11.1 if a special completion address is stated in this contract - that address; or
- 16.11.2 if none is stated, but a first mortgagee is disclosed in this contract and the mortgagee would usually discharge the mortgage at a particular place - that place; or
- 16.11.3 in any other case - the vendor's *solicitor's* address stated in this contract.
- 16.12 The vendor by reasonable notice can require completion at another place, if it is in NSW, but the vendor must pay the purchaser's additional expenses, including any agency or mortgagee fee.
- 16.13 If the purchaser requests completion at a place that is not the completion address, and the vendor agrees, the purchaser must pay the vendor's additional expenses, including any agency or mortgagee fee.
- 17 Possession**
- 17.1 *Normally*, the vendor must give the purchaser vacant possession of the *property* on completion.
- 17.2 The vendor does not have to give vacant possession if –
- 17.2.1 this contract says that the sale is subject to existing tenancies; and
- 17.2.2 the contract discloses the provisions of the tenancy (for example, by attaching a copy of the lease and any relevant memorandum or variation).
- 17.3 *Normally*, the purchaser can claim compensation (before or after completion) or *rescind* if any of the land is affected by a protected tenancy (a tenancy affected by Schedule 2, Part 7 of the Residential Tenancies Act 2010).
- 18 Possession before completion**
- 18.1 This clause applies only if the vendor gives the purchaser possession of the *property* before completion.
- 18.2 The purchaser must not before completion –
- 18.2.1 let or part with possession of any of the *property*;
- 18.2.2 make any change or structural alteration or addition to the *property*; or
- 18.2.3 contravene any agreement between the *parties* or any direction, document, *legislation*, notice or order affecting the *property*.
- 18.3 The purchaser must until completion –
- 18.3.1 keep the *property* in good condition and repair having regard to its condition at the giving of possession; and
- 18.3.2 allow the vendor or the vendor's authorised representative to enter and inspect it at all reasonable times.
- 18.4 The risk as to damage to the *property* passes to the purchaser immediately after the purchaser enters into possession.
- 18.5 If the purchaser does not comply with this clause, then without affecting any other right of the vendor –
- 18.5.1 the vendor can before completion, without notice, remedy the non-compliance; and
- 18.5.2 if the vendor pays the expense of doing this, the purchaser must pay it to the vendor with interest at the rate prescribed under s101 Civil Procedure Act 2005.
- 18.6 If this contract is *rescinded* or *terminated* the purchaser must immediately vacate the *property*.
- 18.7 If the *parties* or their *solicitors* on their behalf do not agree in writing to a fee or rent, none is payable.
- 19 Rescission of contract**
- 19.1 If this contract expressly gives a *party* a right to *rescind*, the *party* can exercise the right –
- 19.1.1 only by *-serving* a notice before completion; and
- 19.1.2 in spite of any making of a claim or *requisition*, any attempt to satisfy a claim or *requisition*, any arbitration, litigation, mediation or negotiation or any giving or taking of possession.
- 19.2 *Normally*, if a *party* exercises a right to *rescind* expressly given by this contract or any *legislation* –
- 19.2.1 the deposit and any other money paid by the purchaser under this contract must be refunded;
- 19.2.2 a *party* can claim for a reasonable adjustment if the purchaser has been in possession;
- 19.2.3 a *party* can claim for damages, costs or expenses arising out of a breach of this contract; and
- 19.2.4 a *party* will not otherwise be liable to pay the other *party* any damages, costs or expenses.

**20 Miscellaneous**

- 20.1 The *parties* acknowledge that anything stated in this contract to be attached was attached to this contract by the vendor before the purchaser signed it and is part of this contract.
- 20.2 Anything attached to this contract is part of this contract.
- 20.3 An area, bearing or dimension in this contract is only approximate.
- 20.4 If a *party* consists of 2 or more persons, this contract benefits and binds them separately and together.
- 20.5 A *party's solicitor* can receive any amount payable to the *party* under this contract or direct in writing that it is to be paid to another person.
- 20.6 A document under or relating to this contract is –
- 20.6.1 signed by a *party* if it is signed by the *party* or the *party's solicitor* (apart from a direction under clause 4.3);
- 20.6.2 *served* if it is *served* by the *party* or the *party's solicitor*;
- 20.6.3 *served* if it is *served* on the *party's solicitor*, even if the *party* has died or any of them has died;
- 20.6.4 *served* if it is *served* in any manner provided in s170 of the Conveyancing Act 1919;
- 20.6.5 *served* if it is sent by email or fax to the *party's solicitor*, unless in either case it is not received;
- 20.6.6 *served* on a person if it (or a copy of it) comes into the possession of the person; and
- 20.6.7 *served* at the earliest time it is *served*, if it is *served* more than once.
- 20.7 An obligation to pay an expense of another *party* of doing something is an obligation to pay –
- 20.7.1 if the *party* does the thing personally - the reasonable cost of getting someone else to do it; or
- 20.7.2 if the *party* pays someone else to do the thing - the amount paid, to the extent it is reasonable.
- 20.8 Rights under clauses 11, 13, 14, 17, 24, 30 and 31 continue after completion, whether or not other rights continue.
- 20.9 The vendor does not promise, represent or state that the purchaser has any cooling off rights.
- 20.10 The vendor does not promise, represent or state that any attached survey report is accurate or current.
- 20.11 A reference to any *legislation* (including any percentage or rate specified in *legislation*) is also a reference to any corresponding later *legislation*.
- 20.12 Each *party* must do whatever is necessary after completion to carry out the *party's* obligations under this contract.
- 20.13 Neither taking possession nor *servicing* a transfer of itself implies acceptance of the *property* or the title.
- 20.14 The details and information provided in this contract (for example, on pages 1 - 3) are, to the extent of each *party's* knowledge, true, and are part of this contract.
- 20.15 Where this contract provides for choices, a choice in BLOCK CAPITALS applies unless a different choice is marked.

**21 Time limits in these provisions**

- 21.1 If the time for something to be done or to happen is not stated in these provisions, it is a reasonable time.
- 21.2 If there are conflicting times for something to be done or to happen, the latest of those times applies.
- 21.3 The time for one thing to be done or to happen does not extend the time for another thing to be done or to happen.
- 21.4 If the time for something to be done or to happen is the 29th, 30th or 31st day of a month, and the day does not exist, the time is instead the last day of the month.
- 21.5 If the time for something to be done or to happen is a day that is not a *business day*, the time is extended to the next *business day*, except in the case of clauses 2 and 3.2.
- 21.6 *Normally*, the time by which something must be done is fixed but not essential.

**22 Foreign Acquisitions and Takeovers Act 1975**

- 22.1 The purchaser promises that the Commonwealth Treasurer cannot prohibit and has not prohibited the transfer under the Foreign Acquisitions and Takeovers Act 1975.
- 22.2 This promise is essential and a breach of it entitles the vendor to *terminate*.

**23 Strata or community title****• Definitions and modifications**

- 23.1 This clause applies only if the land (or part of it) is a lot in a strata, neighbourhood, precinct or community scheme (or on completion is to be a lot in a scheme of that kind).
- 23.2 In this contract –
- 23.2.1 'change', in relation to a scheme, means –
- a registered or registrable change from by-laws set out in this contract;
  - a change from a development or management contract or statement set out in this contract; or
  - a change in the boundaries of common property;
- 23.2.2 'common property' includes association property for the scheme or any higher scheme;
- 23.2.3 'contribution' includes an amount payable under a by-law;
- 23.2.4 'information certificate' includes a certificate under s184 Strata Schemes Management Act 2015 and s26 Community Land Management Act 1989;
- 23.2.5 'information notice' includes a strata information notice under s22 Strata Schemes Management Act 2015 and a notice under s47 Community Land Management Act 1989;

- 23.2.6 'normal expenses', in relation to an owners corporation for a scheme, means normal operating expenses usually payable from the administrative fund of an owners corporation for a scheme of the same kind;
- 23.2.7 'owners corporation' means the owners corporation or the association for the scheme or any higher scheme;
- 23.2.8 'the *property*' includes any interest in common property for the scheme associated with the lot; and
- 23.2.9 'special expenses', in relation to an owners corporation, means its actual, contingent or expected expenses, except to the extent they are –
- normal expenses;
  - due to fair wear and tear;
  - disclosed in this contract; or
  - covered by moneys held in the capital works fund.
- 23.3 Clauses 11, 14.8 and 18.4 do not apply to an obligation of the owners corporation, or to property insurable by it.
- 23.4 Clauses 14.4.2 and 14.5 apply but on a unit entitlement basis instead of an area basis.
- **Adjustments and liability for expenses**
- 23.5 The *parties* must adjust under clause 14.1 –
- 23.5.1 a regular periodic contribution;
- 23.5.2 a contribution which is not a regular periodic contribution but is disclosed in this contract; and
- 23.5.3 on a unit entitlement basis, any amount paid by the vendor for a normal expense of the owners corporation to the extent the owners corporation has not paid the amount to the vendor.
- 23.6 If a contribution is not a regular periodic contribution and is not disclosed in this contract –
- 23.6.1 the vendor is liable for it if it was determined on or before the contract date, even if it is payable by instalments; and
- 23.6.2 the purchaser is liable for all contributions determined after the contract date.
- 23.7 The vendor must pay or allow to the purchaser on completion the amount of any unpaid contributions for which the vendor is liable under clause 23.6.1.
- 23.8 *Normally*, the purchaser cannot make a claim or *requisition* or *rescind* or *terminate* in respect of –
- 23.8.1 an existing or future actual, contingent or expected expense of the owners corporation;
- 23.8.2 a proportional unit entitlement of the lot or a relevant lot or former lot, apart from a claim under clause 6; or
- 23.8.3 a past or future change in the scheme or a higher scheme.
- 23.9 However, the purchaser can *rescind* if –
- 23.9.1 the special expenses of the owners corporation at the later of the contract date and the creation of the owners corporation when calculated on a unit entitlement basis (and, if more than one lot or a higher scheme is involved, added together), less any contribution paid by the vendor, are more than 1% of the price;
- 23.9.2 in the case of the lot or a relevant lot or former lot in a higher scheme, a proportional unit entitlement for the lot is disclosed in this contract but the lot has a different proportional unit entitlement at the contract date or at any time before completion;
- 23.9.3 a change before the contract date or before completion in the scheme or a higher scheme materially prejudices the purchaser and is not disclosed in this contract; or
- 23.9.4 a resolution is passed by the owners corporation before the contract date or before completion to give to the owners in the scheme for their consideration a strata renewal plan that has not lapsed at the contract date and there is not attached to this contract a strata renewal proposal or the strata renewal plan.
- **Notices, certificates and inspections**
- 23.10 The purchaser must give the vendor 2 copies of an information notice addressed to the owners corporation and signed by the purchaser.
- 23.11 The vendor must complete and sign 1 copy of the notice and give it to the purchaser on completion.
- 23.12 Each *party* can sign and give the notice as agent for the other.
- 23.13 The vendor must *serve* an information certificate issued after the contract date in relation to the lot, the scheme or any higher scheme at least 7 days before the date for completion.
- 23.14 The purchaser does not have to complete earlier than 7 days after *service* of the certificate and clause 21.3 does not apply to this provision. On completion the purchaser must pay the vendor the prescribed fee for the certificate.
- 23.15 The vendor authorises the purchaser to apply for the purchaser's own certificate.
- 23.16 The vendor authorises the purchaser to apply for and make an inspection of any record or other document in the custody or control of the owners corporation or relating to the scheme or any higher scheme.
- **Meetings of the owners corporation**
- 23.17 If a general meeting of the owners corporation is convened before completion –
- 23.17.1 if the vendor receives notice of it, the vendor must immediately notify the purchaser of it; and
- 23.17.2 after the expiry of any cooling off period, the purchaser can require the vendor to appoint the purchaser (or the purchaser's nominee) to exercise any voting rights of the vendor in respect of the lot at the meeting.

**24 Tenancies**

- 24.1 If a tenant has not made a payment for a period preceding or current at the *adjustment date* –
- 24.1.1 for the purposes of clause 14.2, the amount is to be treated as if it were paid; and
- 24.1.2 the purchaser assigns the debt to the vendor on completion and will if required give a further assignment at the vendor's expense.
- 24.2 If a tenant has paid in advance of the *adjustment date* any periodic payment in addition to rent, it must be adjusted as if it were rent for the period to which it relates.
- 24.3 If the *property* is to be subject to a tenancy on completion or is subject to a tenancy on completion –
- 24.3.1 the vendor authorises the purchaser to have any accounting records relating to the tenancy inspected and audited and to have any other document relating to the tenancy inspected;
- 24.3.2 the vendor must *serve* any information about the tenancy reasonably requested by the purchaser before or after completion; and
- 24.3.3 *normally*, the purchaser can claim compensation (before or after completion) if –
- a disclosure statement required by the Retail Leases Act 1994 was not given when required;
  - such a statement contained information that was materially false or misleading;
  - a provision of the lease is not enforceable because of a non-disclosure in such a statement; or
  - the lease was entered into in contravention of the Retail Leases Act 1994.
- 24.4 If the *property* is subject to a tenancy on completion –
- 24.4.1 the vendor must allow or transfer –
- any remaining bond money or any other security against the tenant's default (to the extent the security is transferable);
  - any money in a fund established under the lease for a purpose and compensation for any money in the fund or interest earned by the fund that has been applied for any other purpose; and
  - any money paid by the tenant for a purpose that has not been applied for that purpose and compensation for any of the money that has been applied for any other purpose;
- 24.4.2 if the security is not transferable, each *party* must do everything reasonable to cause a replacement security to issue for the benefit of the purchaser and the vendor must hold the original security on trust for the benefit of the purchaser until the replacement security issues;
- 24.4.3 the vendor must give to the purchaser –
- a proper notice of the transfer (an attornment notice) addressed to the tenant;
  - any certificate given under the Retail Leases Act 1994 in relation to the tenancy;
  - a copy of any disclosure statement given under the Retail Leases Act 1994;
  - a copy of any document served on the tenant under the lease and written details of its service, if the document concerns the rights of the landlord or the tenant after completion; and
  - any document served by the tenant under the lease and written details of its service, if the document concerns the rights of the landlord or the tenant after completion;
- 24.4.4 the vendor must comply with any obligation to the tenant under the lease, to the extent it is to be complied with by completion; and
- 24.4.5 the purchaser must comply with any obligation to the tenant under the lease, to the extent that the obligation is disclosed in this contract and is to be complied with after completion.

**25 Qualified title, limited title and old system title**

- 25.1 This clause applies only if the land (or part of it) –
- 25.1.1 is under qualified, limited or old system title; or
- 25.1.2 on completion is to be under one of those titles.
- 25.2 The vendor must *serve* a proper abstract of title *within 7 days* after the contract date.
- 25.3 If an abstract of title or part of an abstract of title is attached to this contract or has been lent by the vendor to the purchaser before the contract date, the abstract or part is *served* on the contract date.
- 25.4 An abstract of title can be or include a list of documents, events and facts arranged (apart from a will or codicil) in date order, if the list in respect of each document –
- 25.4.1 shows its date, general nature, names of parties and any registration number; and
- 25.4.2 has attached a legible photocopy of it or of an official or registration copy of it.
- 25.5 An abstract of title –
- 25.5.1 must start with a good root of title (if the good root of title must be at least 30 years old, this means 30 years old at the contract date);
- 25.5.2 in the case of a leasehold interest, must include an abstract of the lease and any higher lease;
- 25.5.3 *normally*, need not include a Crown grant; and
- 25.5.4 need not include anything evidenced by the Register kept under the Real Property Act 1900.
- 25.6 In the case of land under old system title –
- 25.6.1 in this contract 'transfer' means conveyance;
- 25.6.2 the purchaser does not have to *serve* the form of transfer until after the vendor has *served* a proper abstract of title; and
- 25.6.3 each vendor must give proper covenants for title as regards that vendor's interest.
- 25.7 In the case of land under limited title but not under qualified title –

- 25.7.1 normally, the abstract of title need not include any document which does not show the location, area or dimensions of the land (for example, by including a metes and bounds description or a plan of the land);
- 25.7.2 clause 25.7.1 does not apply to a document which is the good root of title; and
- 25.7.3 the vendor does not have to provide an abstract if this contract contains a delimitation plan (whether in registrable form or not).
- 25.8 The vendor must give a proper covenant to produce where relevant.
- 25.9 The vendor does not have to produce or covenant to produce a document that is not in the possession of the vendor or a mortgagee.
- 25.10 If the vendor is unable to produce an original document in the chain of title, the purchaser will accept a photocopy from the Registrar-General of the registration copy of that document.
- 26 Crown purchase money**
- 26.1 This clause applies only if purchase money is payable to the Crown, whether or not due for payment.
- 26.2 The vendor is liable for the money, except to the extent this contract says the purchaser is liable for it.
- 26.3 To the extent the vendor is liable for it, the vendor is liable for any interest until completion.
- 26.4 To the extent the purchaser is liable for it, the *parties* must adjust any interest under clause 14.1.
- 27 Consent to transfer**
- 27.1 This clause applies only if the land (or part of it) cannot be transferred without consent under *legislation* or a *planning agreement*.
- 27.2 The purchaser must properly complete and then *serve* the purchaser's part of an application for consent to transfer of the land (or part of it) *within 7 days* after the contract date.
- 27.3 The vendor must apply for consent *within 7 days* after *service* of the purchaser's part.
- 27.4 If consent is refused, either *party* can *rescind*.
- 27.5 If consent is given subject to one or more conditions that will substantially disadvantage a *party*, then that *party* can *rescind within 7 days* after receipt by or *service* upon the *party* of written notice of the conditions.
- 27.6 If consent is not given or refused –
- 27.6.1 *within 42 days* after the purchaser *serves* the purchaser's part of the application, the purchaser can *rescind*; or
- 27.6.2 *within 30 days* after the application is made, either *party* can *rescind*.
- 27.7 Each period in clause 27.6 becomes 90 days if the land (or part of it) is –
- 27.7.1 under a *planning agreement*, or
- 27.7.2 in the Western Division.
- 27.8 If the land (or part of it) is described as a lot in an unregistered plan, each time in clause 27.6 becomes the later of the time and 35 days after creation of a separate folio for the lot.
- 27.9 The date for completion becomes the later of the date for completion and 14 days after *service* of the notice granting consent to transfer.
- 28 Unregistered plan**
- 28.1 This clause applies only if some of the land is described as a lot in an unregistered plan.
- 28.2 The vendor must do everything reasonable to have the plan registered *within 6 months* after the contract date, with or without any minor alteration to the plan or any document to be lodged with the plan validly required or made under *legislation*.
- 28.3 If the plan is not registered *within* that time and in that manner –
- 28.3.1 the purchaser can *rescind*; and
- 28.3.2 the vendor can *rescind*, but only if the vendor has complied with clause 28.2 and with any *legislation* governing the rescission.
- 28.4 Either *party* can *serve* notice of the registration of the plan and every relevant lot and plan number.
- 28.5 The date for completion becomes the later of the date for completion and 21 days after *service* of the notice.
- 28.6 Clauses 28.2 and 28.3 apply to another plan that is to be registered before the plan is registered.
- 29 Conditional contract**
- 29.1 This clause applies only if a provision says this contract or completion is conditional on an event.
- 29.2 If the time for the event to happen is not stated, the time is 42 days after the contract date.
- 29.3 If this contract says the provision is for the benefit of a *party*, then it benefits only that *party*.
- 29.4 If anything is necessary to make the event happen, each *party* must do whatever is reasonably necessary to cause the event to happen.
- 29.5 A *party* can *rescind* under this clause only if the *party* has substantially complied with clause 29.4.
- 29.6 If the event involves an approval and the approval is given subject to a condition that will substantially disadvantage a *party* who has the benefit of the provision, the *party* can *rescind within 7 days* after either *party* *serves* notice of the condition.
- 29.7 If the *parties* can lawfully complete without the event happening –
- 29.7.1 if the event does not happen *within* the time for it to happen, a *party* who has the benefit of the provision can *rescind within 7 days* after the end of that time;
- 29.7.2 if the event involves an approval and an application for the approval is refused, a *party* who has the benefit of the provision can *rescind within 7 days* after either *party* *serves* notice of the refusal; and

- 29.7.3 the date for completion becomes the later of the date for completion and 21 days after the earliest of –
- either *party serving* notice of the event happening;
  - every *party* who has the benefit of the provision *serving* notice waiving the provision; or
  - the end of the time for the event to happen.
- 29.8 If the *parties* cannot lawfully complete without the event happening –
- 29.8.1 if the event does not happen *within* the time for it to happen, either *party* can *rescind*;
- 29.8.2 if the event involves an approval and an application for the approval is refused, either *party* can *rescind*;
- 29.8.3 the date for completion becomes the later of the date for completion and 21 days after either *party* *serves* notice of the event happening.
- 29.9 A *party* cannot *rescind* under clauses 29.7 or 29.8 after the event happens.
- 30 Electronic transaction**
- 30.1 This *Conveyancing Transaction* is to be conducted as an *electronic transaction* if –
- 30.1.1 this contract says that it is an *electronic transaction*;
- 30.1.2 the *parties* otherwise agree that it is to be conducted as an *electronic transaction*; or
- 30.1.3 the *conveyancing rules* require it to be conducted as an *electronic transaction*.
- 30.2 However, this *Conveyancing Transaction* is not to be conducted as an *electronic transaction* –
- 30.2.1 if the land is not *electronically tradeable* or the transfer is not eligible to be lodged electronically; or
- 30.2.2 if, at any time after the *effective date*, but at least 14 days before the date for completion, a *party* *serves* a notice stating a valid reason why it cannot be conducted as an *electronic transaction*.
- 30.3 If, because of clause 30.2.2, this *Conveyancing Transaction* is not to be conducted as an *electronic transaction* –
- 30.3.1 each *party* must –
- bear equally any disbursements or fees; and
  - otherwise bear that *party's* own costs;
- incurred because this *Conveyancing Transaction* was to be conducted as an *electronic transaction*; and
- 30.3.2 if a *party* has paid all of a disbursement or fee which, by reason of this clause, is to be borne equally by the *parties*, that amount must be adjusted under clause 14.2.
- 30.4 If this *Conveyancing Transaction* is to be conducted as an *electronic transaction* –
- 30.4.1 to the extent that any other provision of this contract is inconsistent with this clause, the provisions of this clause prevail;
- 30.4.2 *normally*, words and phrases used in this clause 30 (italicised and in Title Case, such as *Electronic Workspace* and *Lodgment Case*) have the same meaning which they have in the *participation rules*;
- 30.4.3 the *parties* must conduct the *electronic transaction* –
- in accordance with the *participation rules* and the *ECNL*; and
  - using the nominated *ELN*, unless the *parties* otherwise agree;
- 30.4.4 a *party* must pay the fees and charges payable by that *party* to the *ELNO* and the *Land Registry* as a result of this transaction being an *electronic transaction*;
- 30.4.5 any communication from one *party* to another *party* in the *Electronic Workspace* made –
- after the *effective date*; and
  - before the receipt of a notice given under clause 30.2.2;
- is taken to have been received by that *party* at the time determined by s13A of the *Electronic Transactions Act 2000*; and
- 30.4.6 a document which is an *electronic document* is *served* as soon as it is first *Digitally Signed* in the *Electronic Workspace* on behalf of the *party* required to *serve* it.
- 30.5 *Normally*, the vendor must *within 7 days* of the *effective date* –
- 30.5.1 create an *Electronic Workspace*;
- 30.5.2 *populate* the *Electronic Workspace* with *title data*, the date for completion and, if applicable, *mortgagee details*; and
- 30.5.3 invite the purchaser and any *discharging mortgagee* to the *Electronic Workspace*.
- 30.6 If the vendor has not created an *Electronic Workspace* in accordance with clause 30.5, the purchaser may create an *Electronic Workspace*. If the purchaser creates the *Electronic Workspace* the purchaser must –
- 30.6.1 *populate* the *Electronic Workspace* with *title data*;
- 30.6.2 create and *populate* an *electronic transfer*;
- 30.6.3 *populate* the *Electronic Workspace* with the date for completion and a nominated *completion time*; and
- 30.6.4 invite the vendor and any *incoming mortgagee* to join the *Electronic Workspace*.
- 30.7 *Normally*, *within 7 days* of receiving an invitation from the vendor to join the *Electronic Workspace*, the purchaser must –
- 30.7.1 join the *Electronic Workspace*;
- 30.7.2 create and *populate* an *electronic transfer*;
- 30.7.3 invite any *incoming mortgagee* to join the *Electronic Workspace*; and
- 30.7.4 *populate* the *Electronic Workspace* with a nominated *completion time*.

- 30.8 If the purchaser has created the *Electronic Workspace* the vendor must *within* 7 days of being invited to the *Electronic Workspace* –
- 30.8.1 join the *Electronic Workspace*;
- 30.8.2 *populate* the *Electronic Workspace* with *mortgagee details*, if applicable; and
- 30.8.3 invite any *discharging mortgagee* to join the *Electronic Workspace*.
- 30.9 To complete the financial settlement schedule in the *Electronic Workspace* –
- 30.9.1 the purchaser must provide the vendor with *adjustment figures* at least 2 *business days* before the date for completion;
- 30.9.2 the vendor must confirm the *adjustment figures* at least 1 *business day* before the date for completion; and
- 30.9.3 if the purchaser must make a *GSTRW payment* or an *FRCGW remittance*, the purchaser must *populate* the *Electronic Workspace* with the payment details for the *GSTRW payment* or *FRCGW remittance* payable to the Deputy Commissioner of Taxation at least 2 *business days* before the date for completion.
- 30.10 Before completion, the *parties* must ensure that –
- 30.10.1 all *electronic documents* which a *party* must *Digitally Sign* to complete the *electronic transaction* are *populated* and *Digitally Signed*;
- 30.10.2 all certifications required by the *ECNL* are properly given; and
- 30.10.3 they do everything else in the *Electronic Workspace* which that *party* must do to enable the *electronic transaction* to proceed to completion.
- 30.11 If completion takes place in the *Electronic Workspace* –
- 30.11.1 payment electronically on completion of the price in accordance with clause 16.7 is taken to be payment by a single *settlement cheque*;
- 30.11.2 the completion address in clause 16.11 is the *Electronic Workspace*; and
- 30.11.3 clauses 13.13.2 to 13.13.4, 16.8, 16.12, 16.13 and 31.2.2 to 31.2.4 do not apply.
- 30.12 If the computer systems of any of the *Land Registry*, the *ELNO* or the Reserve Bank of Australia are inoperative for any reason at the *completion time* agreed by the *parties*, a failure to complete this contract for that reason is not a default under this contract on the part of either *party*.
- 30.13 If the computer systems of the *Land Registry* are inoperative for any reason at the *completion time* agreed by the *parties*, and the *parties* choose that financial settlement is to occur despite this, then on financial settlement occurring –
- 30.13.1 all *electronic documents Digitally Signed* by the vendor, the *certificate of title* and any discharge of mortgage, withdrawal of caveat or other *electronic document* forming part of the *Lodgment Case* for the *electronic transaction* shall be taken to have been unconditionally and irrevocably delivered to the purchaser or the purchaser's mortgagee at the time of financial settlement together with the right to deal with the land comprised in the *certificate of title*; and
- 30.13.2 the vendor shall be taken to have no legal or equitable interest in the *property*.
- 30.14 A *party* who holds a *certificate of title* must act in accordance with any *Prescribed Requirement* in relation to the *certificate of title* but if there is no *Prescribed Requirement*, the vendor must *serve* the *certificate of title* after completion.
- 30.15 If the *parties* do not agree about the delivery before completion of one or more documents or things that cannot be delivered through the *Electronic Workspace*, the *party* required to deliver the documents or things –
- 30.15.1 holds them on completion in escrow for the benefit of; and
- 30.15.2 must immediately after completion deliver the documents or things to, or as directed by; the *party* entitled to them.
- 30.16 In this clause 30, these terms (in any form) mean –
- adjustment figures* details of the adjustments to be made to the price under clause 14;
- certificate of title* the paper duplicate of the folio of the register for the land which exists immediately prior to completion and, if more than one, refers to each such paper duplicate;
- completion time* the time of day on the date for completion when the *electronic transaction* is to be settled;
- conveyancing rules* the rules made under s12E of the Real Property Act 1900;
- discharging mortgagee* any discharging mortgagee, chargee, covenant chargee or caveator whose provision of a *Digitally Signed* discharge of mortgage, discharge of charge or withdrawal of caveat is required in order for unencumbered title to the *property* to be transferred to the purchaser;
- ECNL* the Electronic Conveyancing National Law (NSW);
- effective date* the date on which the *Conveyancing Transaction* is agreed to be an *electronic transaction* under clause 30.1.2 or, if clauses 30.1.1 or 30.1.3 apply, the contract date;
- electronic document* a dealing as defined in the Real Property Act 1900 which may be created and *Digitally Signed* in an *Electronic Workspace*;
- electronic transfer* a transfer of land under the Real Property Act 1900 for the *property* to be prepared and *Digitally Signed* in the *Electronic Workspace* established for the purposes of the *parties' Conveyancing Transaction*;

<i>electronic transaction</i>	a <i>Conveyancing Transaction</i> to be conducted for the <i>parties</i> by their legal representatives as <i>Subscribers</i> using an <i>ELN</i> and in accordance with the <i>ECNL</i> and the <i>participation rules</i> ;
<i>electronically tradeable</i>	a land title that is Electronically Tradeable as that term is defined in the <i>conveyancing rules</i> ;
<i>incoming mortgagee</i>	any mortgagee who is to provide finance to the purchaser on the security of the <i>property</i> and to enable the purchaser to pay the whole or part of the price;
<i>mortgagee details</i>	the details which a <i>party</i> to the <i>electronic transaction</i> must provide about any <i>discharging mortgagee</i> of the <i>property</i> as at completion;
<i>participation rules</i>	the participation rules as determined by the <i>ECNL</i> ;
<i>populate</i>	to complete data fields in the <i>Electronic Workspace</i> ; and
<i>title data</i>	the details of the title to the <i>property</i> made available to the <i>Electronic Workspace</i> by the <i>Land Registry</i> .

### 31 Foreign Resident Capital Gains Withholding

- 31.1 This clause applies only if –
- 31.1.1 the sale is not an excluded transaction within the meaning of s14-215 of Schedule 1 to the *TA Act*, and
- 31.1.2 a *clearance certificate* in respect of every vendor is not attached to this contract.
- 31.2 The purchaser must –
- 31.2.1 at least 5 days before the date for completion, serve evidence of submission of a purchaser payment notification to the Australian Taxation Office by the purchaser or, if a direction under clause 4.3 has been served, by the transferee named in the transfer served with that direction;
- 31.2.2 produce on completion a *settlement cheque* for the *FRCGW remittance* payable to the Deputy Commissioner of Taxation;
- 31.2.3 forward the *settlement cheque* to the payee immediately after completion; and
- 31.2.4 serve evidence of receipt of payment of the *FRCGW remittance*.
- 31.3 The vendor cannot refuse to complete if the purchaser complies with clauses 31.2.1 and 31.2.2.
- 31.4 If the vendor serves any *clearance certificate* or *variation*, the purchaser does not have to complete earlier than 7 days after that service and clause 21.3 does not apply to this provision.
- 31.5 If the vendor serves in respect of every vendor either a *clearance certificate* or a *variation* to 0.00 percent, clauses 31.2 and 31.3 do not apply.

### 32 Residential off the plan contract

- 32.1 This clause applies if this contract is an off the plan contract within the meaning of Division 10 of Part 4 of the Conveyancing Act 1919 (the Division).
- 32.2 No provision of this contract has the effect of excluding, modifying or restricting the operation of the Division.
- 32.3 If the purchaser makes a claim for compensation under the terms prescribed by clause 6A of the Conveyancing (Sale of Land) Regulation 2017 –
- 32.3.1 the purchaser cannot make a claim under this contract about the same subject matter, including a claim under clauses 6 or 7; and
- 32.3.2 the claim for compensation is not a claim under this contract.
- 32.4 This clause does not apply to a contract made before the commencement of the amendments to the Division under the Conveyancing Legislation Amendment Act 2018.

# Additional clauses forming part of this contract for the sale and purchase of land - 2019 edition

## 33 Standard form contract

---

### 33.1 Amendments to standard form contract

The following printed clauses are amended as follows:

- (a) **clause 1:** insert the following additional definitions:

"**PPS Act** means the *Personal Property Securities Act 2009* (Cth);";

"**restricted action** means make any objection, requisition, claim for compensation or exercise any right to rescind or terminate this contract or seek to delay completion or ask or require the vendor to incur any cost or expense;";

"**services** means any water, sewerage (except sewers belonging to a sewerage authority), drainage, gas, electricity, telephone and other installations;";

"**upgrading or demolition order** has the meaning given to it in the Conveyancing (Sale of Land) Regulation 2017 (NSW);";

- (b) **clause 1:** amend the definition of *work order* by deleting 'but the term does not include' and inserting 'including';
- (c) **clause 2.9:** insert at the end of the clause 'if this contract is completed, and otherwise to the party entitled to the deposit';
- (d) **clause 4:** insert the following additional clause:
- "4.5 Notwithstanding clause 4.3, the purchaser cannot nominate an alternative transferee, assign or otherwise transfer the benefit of this contract without the prior written consent of the vendor.";
- (e) **clause 5.1:** insert at the end of the clause 'and they are the only form of *requisitions* the purchaser may make and clause 5.2.1 is taken to be deleted. The vendor does not admit or represent that any particular *requisition* contained in the form of *requisitions* attached to this Contract is a valid or proper requisition. The purchaser may not take any *restricted action* in connection with this clause.';
- (f) **clause 7.1.1:** delete the clause;
- (g) **clause 7.2.4:** delete the words 'and the costs of the purchaser';
- (h) **clause 8.1.1:** delete the words 'on reasonable grounds';
- (i) **clause 8.2.1:** delete the words "and any other money paid by the purchaser under this contract";
- (j) **clause 8.2.2:** delete this clause and replace with the following:
- "8.2.2 subject to clauses 8.2.1 and 8.2.3, the purchaser will have no right to sue the vendor or any representative of the vendor to claim compensation or damages for breach of contract or otherwise and the purchaser irrevocably waives any rights and claims it may have otherwise had against the vendor or any representative of the vendor";
- (k) **clauses 10.1.8 and 10.1.9:** replace each occurrence of the word 'substance' with the word 'existence';

- (l) **clause 12:** insert the following:  
"In this clause *certificate* does not include a building certificate or building information certificate under any legislation or any certificate under the *Swimming Pools Act 1992* (NSW) or any related regulations or laws.";
- (m) **clause 14.8:** delete the clause;
- (n) **clause 16:** insert the following additional clause immediately after clause 16.3:  
"16.3A Where the *property* includes personal property subject to a security interest:
- (i) in this clause *personal property, secured party* and *security interest* have the same meanings as in the *PPS Act*;
  - (ii) (subject to clause 16.3A(iv)) to pass legal title free of that interest, it is sufficient for the vendor to provide on completion a copy of a release in the standard form of the *secured party* or in the form published by the Australian Bankers Association; and
  - (iii) no release is required where:
    - (a) the *personal property* has a market value of not more than \$100,000 (or such greater amount prescribed under regulations to the *PPS Act*) or it is to be used, or is used, for personal, domestic or household purposes (except if it is described by a serial number in the Personal Property Securities Register); or
    - (b) the purchaser has not requested in writing from the vendor at least 28 days prior to the date for completion a specific release of any *security interest* over any personal property.
  - (iv) The purchaser may not take any *restricted action* in circumstances where clause 16.3A(iii) applies.";
- (o) **clause 16.6:** replace 'If' with 'If at least 14 days before the date for completion';
- (p) **clause 16.8:** delete the clause;
- (q) **clause 16.12:** delete all words from 'but' to the end of the clause;
- (r) **clause 19:** insert the following additional clause:  
"19.3 Despite clause 19.2.3, the purchaser's only remedy for a breach of warranty prescribed by the *Conveyancing (Sale of Land) Regulation 2017* (NSW) is the remedy prescribed by that regulation.";
- (s) **clause 20:** insert the following additional clause:  
"20.16 In this contract, unless the context requires otherwise:  
20.16.1 *in writing* includes any communication sent by letter, facsimile transmission or email; and

20.16.2 *including* and similar expressions are not words of limitation.”;

- (t) **clause 20.6.4:** insert the words ‘provided however that such documents served by post will be deemed received by the other party 2 business days after the date the document is sent by post’ at the end of the clause;
- (u) **clause 20.7.2:** insert the words ‘and in the case of the vendor the actual cost’ to the end of the clause;
- (v) **clause 23.5.1:** insert the words ‘which includes special levies payable by instalments (where the adjustment period is the period of the instalments)’ to the end of the clause;
- (w) **clause 23.6:** clauses 23.6.1 and 23.6.2 are replaced with the words ‘and is not a special levy payable by instalments then the vendor is liable for it if it is payable prior to the contract date and otherwise it is payable by the purchaser’;
- (x) **clause 23.9.3:** delete the words ‘or before completion’;
- (y) **clause 23.13:** delete the words ‘at least 7 days’;
- (z) **clause 23.14:** delete the clause;
- (aa) **clause 23.17.2:** delete the clause;
- (bb) **clause 24.3.3:** delete the words “*normally*, the purchaser can claim compensation (before or after completion if -” and insert the words “the purchaser cannot take any *restricted action*, and the purchaser irrevocably releases and waives any rights to any claim for compensation or otherwise (before or after completion) against the vendor in respect of any of the following –”
- (cc) **clause 25:** delete the clause;
- (dd) **clauses 28 and 29:** delete the clauses;
- (ee) **clause 30.5:** replace ‘*within 7 days of the effective date*’ with ‘at least 10 *business days* before the date for completion or, if the date for completion is less than 10 *business days* after the *effective date*, within 5 *business days* of the *effective date*’;
- (ff) **clause 30.9.1:** replace ‘2 *business days*’ with “5 *business days*’;
- (gg) **clause 30.9.2:** replace ‘at least 1 *business day* before the date for completion’ with ‘on or before the date for completion’;
- (hh) **clause 30.9.3:** replace ‘the *parties* must’ with ‘the purchaser must’;
- (ii) **clause 31.4:** delete the clause.

### **33.2 Terms defined in printed form contract**

Unless the context requires otherwise, terms defined in clause 1 have the meanings given to them in clause 1 when used (in any form) in these additional clauses even though they are not italicised or capitalised in these additional clauses.

### **33.3 Inconsistency**

To the extent of any inconsistency between these additional clauses and the printed clauses, these clauses prevail to the extent of the inconsistency.

## **34 Notice to complete**

---

### **34.1 Issue of notice to complete**

If a party is entitled to serve a notice to complete, then the party may:

- (a) at any time serve a notice requiring completion on a specified date (being not less than 14 days after the date of service of that notice); and

(b) specify a time of day between 2pm and 3:30pm as the time for completion.

#### **34.2 Reasonable period**

The parties agree that 14 days is a reasonable and proper period to specify in any notice to complete.

#### **34.3 Preservation of rights**

The party serving a notice to complete reserves the right to:

- (a) withdraw the notice; and
- (b) issue further notices to complete.

#### **34.4 Cost of notice to complete**

In the event that the vendor has issued a notice to complete, the purchaser must pay to the vendor on completion the amount of \$500 plus GST as reimbursement or payment for the proper and genuine legal costs payable by the vendor to the vendor's solicitor in connection with the vendor's solicitor preparing a notice to complete.

### **35 Delay interest**

---

#### **35.1 Payment of interest**

If completion does not occur on or before the date for completion, the purchaser must pay to the vendor on completion interest calculated daily:

- (a) at the rate of 10% per annum; and
- (b) on the balance of the purchase price payable under this contract,

in respect of the period commencing on the day following the date for completion and ending on completion.

#### **35.2 Delay by vendor**

Clause 35.1 does not apply in respect of any period during which completion has been delayed solely due to the fault of the vendor.

#### **35.3 Essential term**

The purchaser may not require the vendor to complete this contract unless interest payable under this contract is paid to the vendor on completion. It is an essential term of this contract that the interest due is paid on completion. Interest payable pursuant to this condition is a genuine pre-estimate of the vendor's loss as a result of the purchaser's failure to complete on or before the date for completion.

### **36 Delay in completion**

---

If, for any reason not solely attributable to the vendor, completion does not take place on or before the date for completion, the purchaser shall pay to the vendor on completion (in addition to any amounts in connection with this contract and the balance of the purchase price as adjusted in accordance with the contract) the sum of \$300 plus GST as a reimbursement or payment for the vendor's genuine legal costs in connection with any rescheduling or rebooking of settlement, re-considering settlement figures or advising the vendor in relation to the vendor's rights and remedies.

### **37 Real estate agent**

---

The purchaser promises that the purchaser was not introduced or effectively introduced to the property or the vendor by any real estate agent or other person entitled to claim commission as a result of this sale (other than the vendor's agent or co-agent, if any,

specified in this contract). The purchaser indemnifies the vendor against any claim for commission by any real estate agent or other person (other than the vendor's agent or co-agent, if any, specified in this contract) arising out of an introduction of the purchaser and against all claims and expenses for the defence and determination of such a claim made against the vendor. This right continues after completion.

## **38 Present condition**

---

Subject to section 52A of the *Conveyancing Act 1919* (NSW) and the *Conveyancing (Sale of Land) Regulation 2017* (NSW), the purchaser acknowledges that it is purchasing the property as a result of its own inspections and inquiries and in the condition and state of repair as at the date of this contract and subject to any existing *services* and cannot take any *restricted action* in respect of:

- (a) the condition, state of repair, dilapidation or infestation (if any) of the property;
- (b) any latent or patent defect in or on the property;
- (c) any environmental hazard or contamination;
- (d) the quality of any inclusions and whether or not any inclusions cease to operate or function, in whole or part, after the contract date;
- (e) any failure to comply with any legislation, regulations or notices in relation to fire services or fire safety;
- (f) whether or not the vendor or any predecessor in title is an owner-builder;
- (g) the nature, location, availability or non-availability of the *services* or defects in the *services*;
- (h) whether or not any residential building work was carried out by or on behalf of the vendor or any predecessor, the value of any such works, details of any insurance under the *Home Building Act 1989* or whether or not insurance was obtained or is held, or the details of the builder or any contractor;
- (i) whether or not the property is subject to or has the benefit of any rights or easements in respect of the *services*;
- (j) whether or not an occupation certificate has issued or is held in relation to the property or any buildings or structures;
- (k) any underground or surface stormwater drain passing through or over the property or any manhole vent on the property;
- (l) any matters justifying the issue of an upgrading or demolition order;
- (m) any rainwater downpipe being connected to the sewer;
- (n) the number of keys, or the availability of any keys;
- (o) any failure to comply with the *Swimming Pools Act 1992* (NSW) or any related legislation, regulations or orders; or
- (p) whether or not the property complies with the regulations under the *Environmental Planning and Assessment Act 1979* (NSW) or that Act or the *Local Government Act*, including (without limitation) in relation to the installation of smoke alarms or otherwise.

The vendor is not required to clean the property or remove existing rubbish, materials, debris or other items from the property prior to completion.

## **39 Purchaser's warranties**

---

### **39.1 Purchaser's warranties**

The purchaser represents and warrants that:

- (a) the purchaser has not relied on or been induced to enter into this contract by any representation or warranty, including those concerning the potential or present use or development of the property and any income or future income potential or value of the property (made by the vendor, its agent or solicitor or otherwise);
- (b) the purchaser has relied entirely on its own independent investigations and enquiries about the property in entering into this contract; and
- (c) the purchaser has obtained its own independent professional advice on the nature of the property and its permitted uses and the purchaser's rights and obligations under this contract; and
- (d) all matters the subject of the certificate under section 10.7 of the *Environmental Planning and Assessment Act* are fully and substantially disclosed to the purchaser, and the purchaser enters into this contract with full knowledge of those matters.

### **39.2 Acknowledgements**

The purchaser acknowledges that in entering into this contract the vendor has relied on the warranties given by the purchaser in this clause 39.

## **40 Capacity, death and insolvency**

---

- (a) Without in any way limiting, negating or restricting any rights or remedies which would have been available to a party at law or in equity had this clause not been included, if:
  - (i) the vendor (and if more than one person comprises that first party then any one of them), prior to completion, dies, then the vendor's solicitor may rescind this contract by written notice to the purchaser's solicitor and thereupon this contract will be at an end and the provisions of clause 19 apply; or
  - (ii) the purchaser being a company prior to completion, has a summons or application for its winding up presented or has a liquidator, receiver, receiver and manager or voluntary administrator of it appointed, or enters into any deed of company arrangement or scheme of arrangement with its creditors, then the purchaser will be in default under this contract in an essential respect and the provisions of clause 9 apply.
- (b) The purchaser promises that the purchaser has the legal capacity to enter into this contract.
- (c) If the purchaser is a trustee of any trust or settlement (whether or not that trust or settlement is disclosed in this contract), the purchaser enters into this contract in its personal capacity and in its capacity as trustee of its trust or settlement.
- (d) If the vendor is a trustee of any trust or settlement (whether or not that trust or settlement is disclosed in this contract), the vendor is not required to evidence its capacity in relation to this contract and the purchaser must not take any *restricted action* in that regard.

## **41 Survey report and building certificate**

---

### **41.1 Survey report**

The vendor does not hold a survey report and is not required to hand over on completion any survey report. The purchaser cannot require the vendor to obtain a survey report and the vendor does not consent to the purchaser obtaining a survey. The purchaser cannot take any *restricted action* in connection with any matter the subject of this clause.

## **41.2 Unavailability of building information certificate**

The vendor does not hold a building certificate or building information certificate and is not required to hand over on completion any building certificate or building information certificate. The purchaser cannot require the vendor to obtain a building certificate or building information certificate. The vendor does not consent to the purchaser obtaining a building certificate or building information certificate. The purchaser cannot take any *restricted action* in connection with any matter the subject of this clause.

## **42 No depreciation report**

---

The vendor is not required to obtain or provide to the purchaser any depreciation report or depreciation schedule or any statement concerning the depreciation of the property or any Improvements or Inclusions. The purchaser cannot take any *restricted action* in connection with the subject matter of this clause.

## **43 Caveats and mortgages**

---

Except in relation to any caveat lodged by or in favour of the purchaser or by or for any tenant in possession of any part of the property, if at completion there is noted on title in respect of the property or any part of it any caveat or mortgage, the purchaser must, on completion, accept a withdrawal of caveat or discharge of mortgage (as the case may be) so far as same relates to the property in registrable form together with an allowance for the applicable registration fees payable to NSW Land Registry Services. The parties agree that any such withdrawal or discharge may be in electronic form. The purchaser cannot take any *restricted action* in connection with the subject matter of this clause (including by demanding or requiring the vendor to have withdrawn or discharged any caveat or mortgage prior to completion).

## **44 Release of deposit**

---

The purchaser releases to the vendor the deposit on and from the contract date. The deposit becomes the property of the vendor on the contract date.

## **45 E – Contract**

---

### **45.1 Only applies in case of e-Contract**

This clause 45 only applies if this contract is signed by any party in accordance with an electronic communication that is approved by the vendor.

### **45.2 Electronic execution and consents under Electronic Transactions Act 2000**

Each party consents to this contract being signed by any other party in accordance with an electronic communication method that is approved by the vendor. This clause does not require the parties to cause the contract to be entered into electronically instead of the contract being exchanged in customary paper form.

### **45.3 Dispensing with counterparts**

The parties to this contract agree that, despite any custom, practise or code otherwise followed, this document:

- (a) is made on its execution by all parties to it or on exchange of counterparts;
- (b) need not be executed and exchanged in counterparts; and
- (c) constitutes an original document in an electronic format.

#### 45.4 Vendor may require a paper form contract

- (a) The vendor may require, by notice to the purchaser, that the purchaser sign a customary paper form contract on substantially the same terms as this contract (**Paper Contract**).
- (b) If the vendor serves a notice pursuant to clause 45.4(a), the purchaser must sign and deliver to the vendor's solicitor the Paper Contract accompanying that notice within 7 days.
- (c) If the purchaser does not comply with clause 45.4(b), then the purchaser appoints the vendor and the vendor's solicitors separately as its attorney to comply with that clause.
- (d) The parties acknowledge and agree that a Paper Contract is only intended to record the detailed terms of this document in paper form, and confirm that they intend to be and will be bound by this contract on the contract date.

#### 46 Guarantee

---

- (a) This clause applies if the purchaser is a corporation but does not apply to a corporation listed on an Australian Stock Exchange. This clause is an essential term of this contract.
- (b) The word *guarantor* means each director of the purchaser as at the date of this contract.
- (c) If each director of the purchaser has not signed this clause as a guarantor, the vendor may terminate this contract by serving a notice, but only within 14 days after the contract date.
- (d) In consideration of the vendor entering into this contract at the guarantor's request, the guarantor guarantees to the vendor:
  - (i) payment of all money payable by the purchaser under this contract; and
  - (ii) the performance of all of the purchaser's other obligations under this contract.
- (e) The guarantor:
  - (i) indemnifies the vendor against any claim, action, loss, damage, cost, liability, expense or payment incurred by the vendor in connection with or arising from any breach or default by the purchaser of its obligations under this contract; and
  - (ii) must pay on demand any money due to the vendor under this indemnity.
- (f) The guarantor is jointly and separately liable with the purchaser to the vendor for:
  - (i) the performance by the purchaser of its obligations under this contract; and
  - (ii) any damage incurred by the vendor as a result of the purchaser's failure to perform its obligations under this contract or the termination of this contract by the vendor.
- (g) The guarantor must pay to the vendor on written demand by the vendor all expenses incurred by the vendor in respect of the vendor's exercise or attempted exercise of any right under this clause.
- (h) If the vendor assigns or transfers the benefit of this contract, the transferee receives the benefit of the guarantor's obligations under this clause.
- (i) The guarantor's obligations under this clause are not released, discharged or otherwise affected by:
  - (i) the granting of any time, waiver, covenant not to sue or other indulgence;

- (ii) the release or discharge of any person;
  - (iii) an arrangement, composition or compromise entered into by the vendor, the purchaser, the guarantor or any other person;
  - (iv) any moratorium or other suspension of the right, power, authority, discretion or remedy conferred on the vendor by this contract, a statute, a Court or otherwise;
  - (v) payment to the vendor, including payment which at or after the payment date is illegal, void, voidable, avoided or unenforceable; or
  - (vi) the winding up of the purchaser.
- (j) The deed constituted by this clause binds each party who signs it even if other parties do not, or if the execution by other parties is defective, void or voidable.
  - (k) This clause binds the guarantor and the executors, administrators and assigns of the guarantor.
  - (l) This clause operates as a deed between the vendor and the guarantor.

**Executed as a Deed**

Signed sealed and delivered by

\_\_\_\_\_

\_\_\_\_\_

sign (signatory)

\_\_\_\_\_

sign (witness)

the witness states that he or she is not a party and was present when the signatory signed

\_\_\_\_\_

full name (witness)

\_\_\_\_\_

address (witness)

Signed sealed and delivered by

\_\_\_\_\_

\_\_\_\_\_

sign (signatory)

\_\_\_\_\_

sign (witness)

the witness states that he or she is not a party and was present when the signatory signed

\_\_\_\_\_

full name (witness)

\_\_\_\_\_

address (witness)

## RESIDENTIAL PROPERTY REQUISITIONS ON TITLE

Vendor:  
Purchaser:  
Property:  
Dated:

---

### Possession and tenancies

1. Vacant possession of the Property must be given on completion unless the Contract provides otherwise.
2. Is anyone in adverse possession of the Property or any part of it?
3.
  - (a) What are the nature and provisions of any tenancy or occupancy?
  - (b) If they are in writing, all relevant documentation should be produced, found in order and handed over on completion with notices of attornment.
  - (c) Please specify any existing breaches.
  - (d) All rent should be paid up to or beyond the date of completion.
  - (e) Please provide details of any bond together with the Rental Bond Board's reference number.
  - (f) If any bond money is held by the Rental Bond Board, the appropriate transfer documentation duly signed should be handed over on completion.
4. Is the Property affected by a protected tenancy (a tenancy affected by Parts 2, 3, 4 or 5 of the *Landlord and Tenant (Amendment) Act 1948 (NSW)*)? If so, please provide details.
5. If the tenancy is subject to the *Residential Tenancies Act 2010 (NSW)*:
  - (a) has either the vendor or any predecessor or the tenant applied to the NSW Civil and Administrative Tribunal for an order?
  - (b) have any orders been made by the NSW Civil and Administrative Tribunal? If so, please provide details.

### Title

6. Subject to the Contract, on completion the vendor should be registered as proprietor in fee simple of the Property free from all encumbrances and notations.
7. On or before completion, any mortgage, caveat, writ or priority notice must be discharged, withdrawn, cancelled or removed as the case may be or, in the case of a mortgage, caveat or priority notice, an executed discharge or withdrawal or removal handed over on completion.
8. Are there any proceedings pending or concluded that could result in the recording of any writ on the title to the Property or in the General Register of Deeds? If so, full details should be provided at least 14 days prior to completion.
9. When and where may the title documents be inspected?
10. Are any chattels or fixtures subject to any hiring or leasing agreement or charge or to any security interest under the *Personal Properties Securities Act 2009 (Cth)*? If so, details must be given and all indebtedness cleared and title transferred unencumbered to the vendor prior to completion.

### Adjustments

11. All outgoing referred to in clause 14.1 of the Contract must be paid up to and including the date of completion.
12. Is the vendor liable to pay land tax or is the Property otherwise charged or liable to be charged with land tax? If so:
  - (a) to what year has a return been made?
  - (b) what is the taxable value of the Property for land tax purposes for the current year?
13. The vendor must serve on the purchaser a current land tax certificate (issued under Section 47 of the *Land Tax Management Act 1956 (NSW)*) at least 14 days before completion.

### Survey and building

14. Subject to the Contract, survey should be satisfactory and show that the whole of the Property is available and that there are no encroachments by or upon the Property and that all improvements comply with local government/planning legislation.
15. Is the vendor in possession of a survey report? If so, please produce a copy for inspection prior to completion. The original should be handed over on completion.
16.
  - (a) Have the provisions of the *Local Government Act (NSW)*, the *Environmental Planning and Assessment Act 1979 (NSW)* and their regulations been complied with?
  - (b) Is there any matter that could justify the making of an upgrading or demolition order in respect of any building or structure?
  - (c) Has the vendor a Building Certificate which relates to all current buildings or structures? If so, it should be handed over on completion. Please provide a copy in advance.
  - (d) Has the vendor a Final Occupation Certificate issued under the *Environmental Planning and Assessment Act 1979 (NSW)* for all current buildings or structures? If so, it should be handed over on completion. Please provide a copy in advance.
  - (e) In respect of any residential building work carried out in the last 7 years:
    - (i) please identify the building work carried out;
    - (ii) when was the building work completed?
    - (iii) please state the builder's name and licence number;

- (iv) please provide details of insurance under the *Home Building Act 1989 (NSW)*.
17. Has the vendor (or any predecessor) entered into any agreement with or granted any indemnity to the Council or any other authority concerning any development on the Property?
18. If a swimming pool is included in the sale:
- (a) did its installation or construction commence before or after 1 August 1990?
  - (b) has the swimming pool been installed or constructed in accordance with approvals under the *Local Government Act 1919 (NSW)* and *Local Government Act 1993 (NSW)*?
  - (c) does it comply with the provisions of the *Swimming Pools Act 1992 (NSW)* and regulations relating to access? If not, please provide details of the exemptions claimed;
  - (d) have any notices or orders issued or been threatened under the *Swimming Pools Act 1992 (NSW)* or regulations?
  - (e) if a certificate of non-compliance has issued, please provide reasons for its issue if not disclosed in the contract;
  - (f) originals of certificate of compliance or non-compliance and occupation certificate should be handed over on settlement.
- 19.
- (a) To whom do the boundary fences belong?
  - (b) Are there any party walls?
  - (c) If the answer to Requisition 19(b) is yes, specify what rights exist in relation to each party wall and produce any agreement. The benefit of any such agreement should be assigned to the purchaser on completion.
  - (d) Is the vendor aware of any dispute regarding boundary or dividing fences or party walls?
  - (e) Has the vendor received any notice, claim or proceedings under the *Dividing Fences Act 1991 (NSW)* or the *Encroachment of Buildings Act 1922 (NSW)*?

#### **Affectations**

20. Is the vendor aware of any rights, licences, easements, covenants or restrictions as to use other than those disclosed in the Contract?
21. Is the vendor aware of:
- (a) any road, drain, sewer or storm water channel which intersects or runs through the land?
  - (b) any dedication to or use by the public of any right of way or other easement over any part of the land?
  - (c) any latent defects in the Property?
22. Has the vendor any notice or knowledge that the Property is affected by the following:
- (a) any resumption or acquisition or proposed resumption or acquisition?
  - (b) any notice requiring work to be done or money to be spent on the Property or any footpath or road adjoining? If so, such notice must be complied with prior to completion.
  - (c) any work done or intended to be done on the Property or the adjacent street which may create a charge on the Property or the cost of which might be or become recoverable from the purchaser?
  - (d) any sum due to any local or public authority? If so, it must be paid prior to completion.
  - (e) any realignment or proposed realignment of any road adjoining the Property?
  - (f) any contamination including, but not limited to, materials or substances dangerous to health such as asbestos and fibreglass?
- 23.
- (a) Does the Property have the benefit of water, sewerage, drainage, electricity, gas and telephone services?
  - (b) If so, do any of the connections for such services pass through any adjoining land?
  - (c) Do any service connections for any other Property pass through the Property?
24. Has any claim been made by any person to close, obstruct or limit access to or from the Property or to an easement over any part of the Property?

#### **Capacity**

25. If the Contract discloses that the vendor is a trustee, evidence should be produced to establish the trustee's power of sale.

#### **Requisitions and transfer**

26. If not attached to the Contract and the transaction is not an excluded transaction, any *clearance certificate* under Section 14-220 of Schedule 1 of the *Taxation Administration Act 1953 (Cth)* should be served on the purchaser at least 7 days prior to completion.
27. If the transfer or any other document to be handed over on completion is executed pursuant to a power of attorney, then at least 7 days prior to completion a copy of the registered power of attorney should be produced and found in order.
28. If the vendor has or is entitled to have possession of the title deeds the Certificate Authentication Code must be provided 7 days prior to settlement.
29. Searches, surveys, enquiries and inspection of title deeds must prove satisfactory.
30. The purchaser reserves the right to make further requisitions prior to completion.
31. Unless we are advised by you to the contrary prior to completion, it will be assumed that your replies to these requisitions remain unchanged as at the completion date.



FOLIO: 1/505408

-----

SEARCH DATE	TIME	EDITION NO	DATE
29/10/2021	1:21 PM	7	14/4/2021

LAND

-----

LOT 1 IN DEPOSITED PLAN 505408  
LOCAL GOVERNMENT AREA INNER WEST  
PARISH OF PETERSHAM COUNTY OF CUMBERLAND  
TITLE DIAGRAM DP505408

FIRST SCHEDULE

-----

ANURAG CHAKRADHAR  
TANYA SUZANNE BARR NEHL  
AS JOINT TENANTS (T AP44523)

SECOND SCHEDULE (2 NOTIFICATIONS)

-----

- 1 RESERVATIONS AND CONDITIONS IN THE CROWN GRANT(S)
- 2 AQ957926 MORTGAGE TO AUSTRALIA AND NEW ZEALAND BANKING GROUP LIMITED

NOTATIONS

-----

UNREGISTERED DEALINGS: NIL

\*\*\* END OF SEARCH \*\*\*

Form 1  
 OFFICE USE ONLY  
 DP505408

**PLAN OF** D.P. 505408  
 Subdivision of land comprised in Regd. Conveyance  
 No. 566 Book 1201  
 being loc 11 265(A)  
 Name/State/City/Sydney  
 Town or Locality  
 Parish Fitzroy  
 County Cumberland  
 Scale 30 feet to an inch

Registered  
 C.A. 18/1963 of 16.4.63  
 Title System Old System  
 Purpose Subdivision  
 Ref. Map Newtown Old Roll Sh 1  
 Last Plan 265(A) #

10	20	30	40	50	60	70	80	90	100
----	----	----	----	----	----	----	----	----	-----

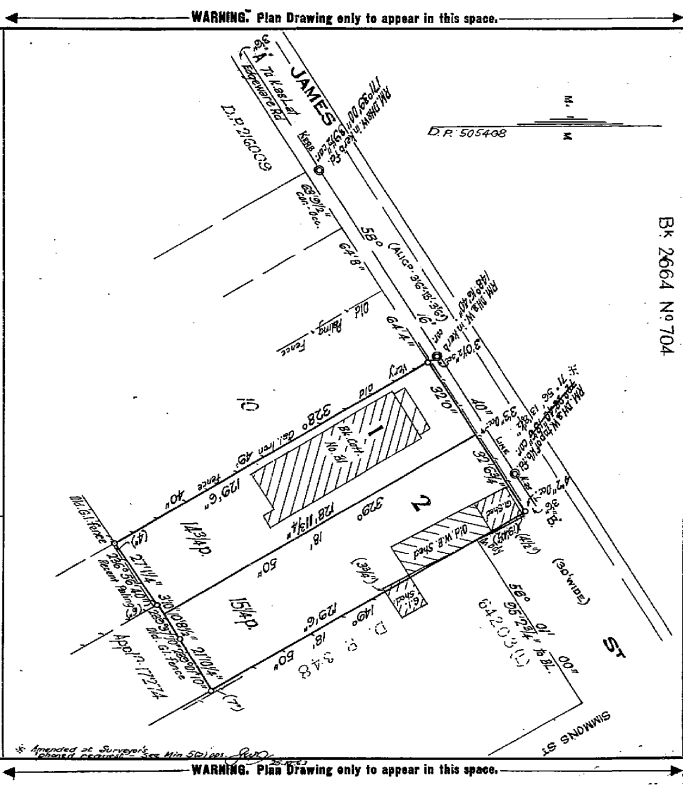

Signatures, Seals and Statements of Deductions and Remarks.

Pages M.P.D.

80420299.d

I, **Ladbury-John Quinn**,  
 of **Berri**, Suburban,  
 do hereby certify that the errors reported in this plan  
 are those of the surveyor and not of the Registrar-General.  
 I am a duly qualified and registered Surveyor under the Survey Act  
 1920 and I am a member of the Surveyors' Association of New South Wales.  
 Signature: *L. J. Quinn*  
 Date: 18/10/1963  
 District: Berri

I, **Jack Howard Watson**, Registrar General for New South Wales, certify  
 that this negative is a photograph made as a permanent record of a  
 document in my custody this 18th day of February, 1976.

*Watson*

CONVERSION TABLE ADDED IN  
 REGISTRAR GENERAL'S DEPARTMENT

FEET INCHES	METRES
3 3/4	0.095
4	0.102
4 1/2	0.114
6	0.182
10 1/2	0.284
3	0.914
8 3/8	0.991
3	1.087
6 1/2	1.168
3	1.188
10 1/2	3.284
13	3.962
13 1/2	4.116
19	5.491
21 10 1/4	6.466
27 1 1/4	8.281
30	9.144
32	9.754
32 6 3/4	9.925
63	19.494
64	19.609
95	29.422
126 11 3/4	39.315
129	39.472
AC RD P	SB H
14 3/4	373.1
15 1/4	385.7

**PLANNING CERTIFICATE**

**UNDER SECTION 10.7 ENVIRONMENTAL PLANNING AND ASSESSMENT ACT,  
1979**

**Cert. No.:** PCT/2021/5428

**Fee:** \$133.00

**Application Date:** 29 October 2021

**Issued Date:** 05 November 2021

**Applicant's Reference:** CHA035/4001

Applicant	Owner (as recorded by Council)
Name: InfoTrack  Address: GPO BOX 4029 SYDNEY NSW 2001  Email: <a href="mailto:ecertificates@infotrack.com.au">ecertificates@infotrack.com.au</a>	Name: Mr A Chakradhar & Ms T S B Nehl

Subject property address	Legal description
Street address: 31A James Street ENMORE NSW 2042	Lot 1 DP 505408

Information provided pursuant to Section 10.7(2) of the EP&A Act
In accordance with the requirements of section 10.7(2) of the <i>Environmental Planning and Assessment Act 1979</i> , the following prescribed matters relate to the land at the date of this certificate.

## 1. Names of relevant planning instruments and DCPs

In accordance with Section 1 (1) & (2) of Schedule 4 of the *Environmental Planning and Assessments Regulations 2000*, the following is a list of State Environmental Planning Policies (SEPPs) & proposed SEPPs that may apply to the carrying out of development on the land:

- State Environmental Planning Policy No.19 – Bushland in Urban Areas
- State Environmental Planning Policy No. 21 – Caravan Parks
- State Environmental Planning Policy No. 33 – Hazardous and Offensive Development
- State Environmental Planning Policy No. 55 – Remediation of Land
- State Environmental Planning Policy No. 64 – Advertising and Signage
- State Environmental Planning Policy No. 65 – Design Quality of Residential Apartment Development
- State Environmental Planning Policy No. 70 – Affordable Housing (Revised Schemes)
- State Environmental Planning Policy (Affordable Rental Housing) 2009
- State Environmental Planning Policy (Building Sustainability Index: BASIX) 2004
- State Environmental Planning Policy (Educational Establishments and Child Care Facilities) 2017
- State Environmental Planning Policy (Exempt and Complying Development Codes) 2008
- State Environmental Planning Policy (Housing for Seniors or People with a Disability) 2004
- State Environmental Planning Policy (Infrastructure) 2007
- State Environmental Planning Policy (Mining, Petroleum Production and Extractive Industries) 2007
- State Environmental Planning Policy (State and Regional Development) 2011
- State Environmental Planning Policy (Miscellaneous Consent Provisions) 2007
- State Environmental Planning Policy (Vegetation in Non-Rural Areas) 2017
- State Environmental Planning Policy (Primary Production and Rural Development) 2019
- State Environmental Planning Policy (COVID-19 Response) 2020
- State Environmental Planning Policy Amendment (Build-to-rent Housing) 2021
- Sydney Regional Environment Plan (Sydney Harbour Catchment) 2005
- Draft State Environmental Planning Policy (Environment) 2017
- Draft State Environmental Planning Policy (Remediation of Land) 2017
- Draft State Environmental Planning Policy (Short-term Rental Accommodation) 2019
- Draft Housing Diversity State Environmental Planning Policy 2020
- Draft State Environmental Planning Policy (Design and Place) 2021

Note: As part of improvements to simplify the State's planning system, as of 1 July 2009, regional environmental plans (REPs) are no longer part of the hierarchy of environmental planning instruments in NSW. All existing REPs are now deemed State environmental planning policies (SEPPs). Any enquiries regarding these State Planning Policies should be directed to the Department of Planning and Environment. Find contact details on the Department's website at <http://www.planning.nsw.gov.au>

In accordance with Section 1 (1) of Schedule 4 of the *Environmental Planning and Assessments Regulations 2000*, the following Local Environmental Plan applies to the land:

- Marrickville Local Environmental Plan 2011

In accordance with Section 1 (2) of Schedule 4 of the *Environmental Planning and Assessments Regulations 2000*, the following proposed Local Environmental Plan(s) applies to the land. The following proposed Local Environmental Plan has been the subject of community consultation or has been placed on public exhibition:

- Draft Inner West Local Environment Plan 2020

In accordance with Section 1 (3) of Schedule 4 of the *Environmental Planning and Assessments Regulations 2000*, The following Development Control Plan applies to the land:

- Marrickville Development Control Plan 2011

## **2. Zoning and land use under relevant environmental planning instruments referred to in clause 1 (other than a SEPP or proposed SEPP)**

### **Lot 1 DP 505408**

#### **Marrickville Local Environmental Plan 2011**

##### **Zone R1 General Residential**

###### **1 Objectives of zone**

- To provide for the housing needs of the community.
- To provide for a variety of housing types and densities.
- To enable other land uses that provide facilities or services to meet the day to day needs of residents.

###### **2 Permitted without consent**

Home occupations

###### **3 Permitted with consent**

Attached dwellings; Bed and breakfast accommodation; Boarding houses; Centre-based child care facilities; Community facilities; Dwelling houses; Group homes; Home Industries; Hostels; Multi dwelling housing; Neighbourhood shops; Oyster aquaculture; Places of public worship; Pond-based aquaculture; Residential flat buildings; Respite day care centres; Roads; Semi-detached dwellings; Seniors housing; Shop top housing; Tank-based aquaculture; Any other development not specified in item 2 or 4

###### **4 Prohibited**

Advertising structures; Agriculture; Air transport facilities; Airstrips; Amusement centres; Animal boarding or training establishments; Boat building and repair facilities; Boat launching ramps; Boat sheds; Business premises; Camping grounds; Car parks; Caravan parks; Cemeteries; Charter and tourism boating facilities; Correctional centres; Crematoria; Depots; Dual occupancies; Eco-tourist facilities; Electricity generating works; Emergency services facilities; Entertainment facilities; Environmental facilities; Exhibition homes; Exhibition villages; Extractive industries; Farm buildings; Forestry; Freight transport facilities; Function centres; Garden centres; Hardware and building supplies; Heavy industrial storage establishments; Helipads; Highway service centres; Home occupations (sex services); Industrial retail outlets; Industrial training facilities; Industries; Information and education facilities; Jetties; Landscaping material supplies; Marinas; Mooring pens; Moorings; Mortuaries; Office Premises; Open cut mining; Passenger transport facilities; Plant nurseries; Pubs; Recreation facilities (indoor); Recreation facilities (major); Recreation facilities (outdoor); Registered clubs; Research stations; Restricted premises; Retail premises; Rural industries; Rural supplies; Rural workers' dwellings; Service stations; Sewerage systems; Sex services premises; Specialised retail premises; Storage premises; Timber yards; Tourist and visitor accommodation; Transport depots; Truck depots; Vehicle body repair workshops; Vehicle repair stations; Vehicle sales or hire premises; Veterinary hospitals; Warehouse or distribution centres; Waste or resource management facilities; Water recreation structures; Water supply systems; Wharf or boating facilities; Wholesale supplies

### **Lot 1 DP 505408**

#### **Draft Inner West Local Environmental Plan 2020**

##### **Proposed Zone R1 General Residential**

###### **1 Objectives of zone**

- To provide for the housing needs of the community.
- To provide for a variety of housing types and densities.
- To enable other land uses the provide facilities or services to meet the day to day needs of residents.
- To provide housing that is compatible with the character, style, orientation and pattern of surrounding buildings, streetscapes, works and landscaped areas.
- To provide landscaped areas for the use and enjoyment of existing and future residents.
- To ensure that subdivision creates lots of regular shapes that are complementary to, and compatible with, the character, style, orientation and pattern of the surrounding area.
- To protect and enhance the amenity of existing and future residents and the neighbourhood

## 2. Zoning and land use under relevant environmental planning instruments referred to in clause 1 (other than a SEPP or proposed SEPP)

### 2 Permitted without consent

Home occupations

### 3 Permitted with consent

Attached dwellings; Bed and breakfast accommodation; Boarding houses; Centre-based child care facilities; Community facilities; Dwelling houses; Group homes; Home industries; Hostels; Multi dwelling housing; Neighbourhood shops; Oyster aquaculture; Places of public worship; Pond-based aquaculture; Residential flat buildings; Respite day care centres; Roads; Semi-detached dwellings; Seniors housing; Shop top housing; Tank-based aquaculture; Any other development not specified in item 2 or 4

### 4 Prohibited

Advertising structures; Agriculture; Air transport facilities; Airstrips; Amusement centres; Animal boarding or training establishments; Biosolids treatment facilities; Boat building and repair facilities; Boat launching ramps; Camping grounds; Car parks; Caravan parks; Cemeteries; Charter and tourism boating facilities; Commercial premises; Correctional centres; Crematoria; Depots; Dual occupancies; Eco-tourist facilities; Emergency services facilities; Entertainment facilities; Environmental facilities; Exhibition homes; Exhibition villages; Extractive industries; Farm buildings; Forestry; Freight transport facilities; Function centres; Heavy industrial storage establishments; Helipads; Highway service centres; Home occupations (sex services); Industrial retail outlets; Industrial training facilities; Industries; Information and education facilities; Marinas; Mooring pens; Moorings; Mortuaries; Open cut mining; Passenger transport facilities; Port facilities; Recreation facilities (indoor); Recreation facilities (major); Recreation facilities (outdoor); Registered clubs; Research stations; Restricted premises; Rural industries; Rural workers' dwellings; Service stations; Sewage treatment plants; Sex services premises; Storage premises; Tourist and visitor accommodation; Transport depots; Truck depots; Vehicle body repair workshops; Vehicle repair stations; Veterinary hospitals; Warehouse or distribution centres; Waste or resource management facilities; Water recreation structures; Water recycling facilities; Water supply systems; Wharf or boating facilities; Wholesale supplies

Whether any development standards applying to the land fix minimum land dimensions for the erection of a dwelling-house on the land, and if so, the minimum land dimensions so fixed:

**Lot 1 DP 505408 – NO**

Whether the land includes or comprises critical habitat:

**Lot 1 DP 505408 – NO**

Whether the land is in a conservation area (however described):

**Lot 1 DP 505408 – NO**

Whether an item of environmental heritage (however described) is situated on the land:

**Lot 1 DP 505408 – NO**

## 2A. Zoning and land use under State Environmental Planning Policy (Sydney Region Growth Centres) 2006

The land **IS NOT** land to which *State Environmental Planning Policy (Sydney Region Growth Centres) 2006* applies.

Note: In accordance with 2A of Schedule 4 of the *Environmental Planning and Assessment Regulation 2000*, *State Environmental Planning Policy (Sydney Region Growth Centres) 2006* **DOES NOT** apply to any land in the Inner West Council.

<b>3. Complying Development - State Environmental Planning Policy (Exempt and Complying Development Codes) 2008</b>
<p><b>Housing Code</b></p> <p><b>Lot 1 DP 505408:</b> <b>YES.</b> Complying Development under <i>State Environmental Planning Policy (Exempt and Complying Development Codes) 2008</i> may be carried out on this land subject to an assessment of compliance with the requirements of the SEPP.</p>
<p><b>Low Rise Housing Diversity Code</b></p> <p><b>Lot 1 DP 505408:</b> <b>YES.</b> Complying Development under <i>State Environmental Planning Policy (Exempt and Complying Development Codes) 2008</i> may be carried out on this land subject to an assessment of compliance with the requirements of the SEPP.</p>
<p><b>Inland Code</b></p> <p>NO, the Inland Code does not apply to land within the Inner West Local Government Area.</p>
<p><b>Rural Housing Code</b></p> <p>NO, the Rural Housing Code does not apply to land within the Inner West Local Government Area.</p>
<p><b>Greenfield Housing Code</b></p> <p>NO, the Greenfield Housing Code does not apply to land within the Inner West Local Government Area.</p>
<p><b>Commercial and Industrial (New Buildings and Additions) Code</b></p> <p><b>Lot 1 DP 505408:</b> <b>YES.</b> Complying Development under <i>State Environmental Planning Policy (Exempt and Complying Development Codes) 2008</i> may be carried out on this land subject to an assessment of compliance with the requirements of the SEPP.</p>
<p><b>Housing Alterations Code</b></p> <p><b>Lot 1 DP 505408:</b> <b>YES.</b> Complying Development under <i>State Environmental Planning Policy (Exempt and Complying Development Codes) 2008</i> may be carried out on this land subject to an assessment of compliance with the requirements of the SEPP.</p>
<p><b>General Development Code</b></p> <p><b>Lot 1 DP 505408:</b> <b>YES.</b> Complying Development under <i>State Environmental Planning Policy (Exempt and Complying Development Codes) 2008</i> may be carried out on this land subject to an assessment of compliance with the requirements of the SEPP.</p>
<p><b>Commercial and Industrial Alterations Code</b></p> <p><b>Lot 1 DP 505408:</b> <b>YES.</b> Complying Development under <i>State Environmental Planning Policy (Exempt and Complying Development Codes) 2008</i> may be carried out on this land subject to an assessment of compliance with the requirements of the SEPP.</p>
<p><b>Container Recycling Code</b></p> <p><b>Lot 1 DP 505408:</b> <b>YES.</b> Complying Development under <i>State Environmental Planning Policy (Exempt and Complying Development Codes) 2008</i> may be carried out on this land subject to an assessment of compliance with the requirements of the SEPP.</p>

**Subdivisions Code**

**Lot 1 DP 505408:**

**YES.**

Complying Development under *State Environmental Planning Policy (Exempt and Complying Development Codes) 2008* may be carried out on this land subject to an assessment of compliance with the requirements of the SEPP.

**Demolition Code**

**Lot 1 DP 505408:**

**YES.**

Complying Development under *State Environmental Planning Policy (Exempt and Complying Development Codes) 2008* may be carried out on this land subject to an assessment of compliance with the requirements of the SEPP.

**Fire Safety Code**

**Lot 1 DP 505408:**

**YES.**

Complying Development under *State Environmental Planning Policy (Exempt and Complying Development Codes) 2008* may be carried out on this land subject to an assessment of compliance with the requirements of the SEPP.



**4B Annual charges under Local Government Act 1993 for coastal protection services that relate to existing coastal protection works**

Whether the owner (or any previous owner) of the land has consented in writing to the land being subject to annual charges under section 496B of the *Local Government Act 1993* for coastal protection services that relate to existing coastal protection works (within the meaning of section 553B of that Act).

The land **IS NOT** subject to any annual charges under Section 496B of the *Local Government Act 1993*.

**Note.** “Existing coastal protection works” are works to reduce the impact of coastal hazards on land (such as seawalls, revetments, groynes and beach nourishment) that existed before the commencement of section 553B of the *Local Government Act 1993*.

**5. Mine subsidence**

Whether or not the land is proclaimed to be a mine subsidence district within the meaning of the *Coal Mine Compensation Act 2017*:

**NO**

**6. Road widening and road realignment**

Whether or not the land is affected by any road widening or road realignment under:

- (a) Division 2 of Part 3 of the Roads Act 1993, or
- (b) any environmental planning instrument, or
- (c) any resolution of the council.

**Lot 1 DP 505408:**

The land **IS NOT** affected by a road widening or road realignment.

**7. Council and other public authority policies on hazard risk restrictions**

(a) Whether or not the land is affected by a policy adopted by the Council that restricts the development of the land because of the likelihood of:

Land Slip	<b>NO</b>
Bushfire	<b>NO</b>
Tidal Inundation	<b>NO</b>
Subsidence	<b>NO</b>
Acid Sulphate Soils	<b>NO</b>
Any Other Risk (Other than Flooding)	<b>YES.</b> Council has adopted a policy which may restrict the development of the land if the potential for the risk of land contamination exists. This policy is the Marrickville Development Control Plan 2011 refer to Part 2.24: Contamination Land. Persons relying on this certificate should refer to this Development Control Plan to satisfy themselves that the land is suitable for the intended use.

(b) Whether or not the land is affected by a policy adopted by any other public authority and notified to the Council for the express purpose of its adoption by that authority being referred to in planning certificates issued by the Council that restricts the development of the land because of the likelihood of:

Land Slip	<b>NO</b>
Bushfire	<b>NO</b>
Tidal Inundation	<b>NO</b>
Subsidence	<b>NO</b>
Acid Sulphate Soils	<b>NO</b>
Any Other Risk (Other than Flooding)	<b>NO</b>

### 7A. Flood related development controls information

(1) Whether or not development on the land or part of the land is within the flood planning area and subject to flood related development controls:

**Lot 1 DP 505408:**

**NO**

(2) Whether or not development on the land or part of the land is between the flood planning area and the probable maximum flood and subject to flood related development controls:

**Lot 1 DP 505408:**

**NO**

(3) Words and expressions in this clause — flood planning area has the same meaning as in the Floodplain Development Manual. Floodplain Development Manual means the Floodplain Development Manual (ISBN 0 7347 5476 0) published by the NSW Government in April 2005. probable maximum flood has the same meaning as in the Floodplain Development Manual.

### 8. Land reserved for acquisition

Whether or not any environmental planning instrument or proposed environmental planning instrument referred to in Item 1 makes provision in relation to the acquisition of the land by a public authority, as referred to in section 3.15 of the Act:

**Lot 1 DP 505408:**

The land **IS NOT** reserved, in part or whole, for acquisition by a public authority, as referred to in section 3.15 of the *Environmental Planning and Assessment Act 1979*.

### 9. Contributions plans

The name of each contributions plan applying to the land:

Marrickville Section 94/94A Development Contributions Plan 2014.

Note: The former Section 94 and 94A Development Contributions Plans are now known as Section 7.11 and Section 7.12 Local Infrastructure Contribution Plans under the *Environmental Planning and Assessment Act 1979*.

### 9A. Biodiversity certified land

If the land is biodiversity certified land (within the meaning of Part 8 of the *Biodiversity Conservation Act 2016*) a statement to that effect.

The land **IS NOT** biodiversity certified land as defined under Part 8 of the *Biodiversity Conservation Act 2016*.

Note: Biodiversity certified land includes land certified under Part 7AA of the *Threatened Species Conservation Act 1995* that is taken to be certified under Part 8 of the *Biodiversity Conservation Act 2016*.

### 10. Biodiversity stewardship sites

If the land is a biodiversity stewardship site under a biodiversity stewardship agreement under Part 5 of the *Biodiversity Conservation Act 2016*, a statement to that effect (but only if the council has been notified of the existence of the agreement by the Chief Executive of the Office of Environment and Heritage).

The land **IS NOT** biodiversity stewardship site under a biodiversity stewardship agreement under Part 5 of the *Biodiversity Conservation Act 2016*.

Note: Biodiversity stewardship agreements include biobanking agreements under Part 7A of the *Threatened Species Conservation Act 1995* that are taken to be biodiversity stewardship agreements under Part 5 of the *Biodiversity Conservation Act 2016*.

### 10A. Native vegetation clearing set asides

If the land contains a set aside area under section 60ZC of the *Local Land Services Act 2013*, a statement to that effect (but only if the council has been notified of the existence of the set aside area by Local Land Services or it is registered in the public register under that section).

There are **NO** set asides areas on the land under section 60ZC of the *Local Land Services Act 2013*.

### 11. Bush fire prone land

If any of the land is bush fire prone land (as defined in section 4.14 of the Act), a statement that all or, as the case may be, some of the land is bush fire prone land.

The land **IS NOT** bush fire prone land as defined under the *Environmental Planning and Assessment Act, 1979*.

### 12. Property vegetation plans

If the land is land to which a property vegetation plan under the *Native Vegetation Act 2003* applies, a statement to that effect (but only if the council has been notified of the existence of the plan by the person or body that approved the plan under that Act).

The land **DOES NOT** have an applicable property vegetation plan under the *Native Vegetation Act 2003*.

### 13. Orders under Tree (Disputes Between Neighbours) Act 2006

Whether an order has been made under the *Trees (Disputes Between Neighbours) Act 2006* to carry out work in relation to a tree on the land (but only if the Council has been notified of the order):

**Lot 1 DP 505408:**

An order **HAS NOT** been made under the *Trees (Disputes Between Neighbours) Act 2006*.

### 14. Directions under Part 3A

If there is a direction by the Minister in force under section 75P (2) (c1) of the Act that a provision of an environmental planning instrument prohibiting or restricting the carrying out of a project or a stage of a project on the land under Part 4 of the Act does not have effect, a statement to that effect identifying the provision that does not have effect.

There **IS NOT** a direction by the Minister in force under section 75P (2) (c1) of the *Environmental Planning and Assessment Act 1979* that a provision of an environmental planning instrument prohibiting or restricting the carrying out of a project or a stage of a project on the land under Part 4 of the Act does not have effect.

Note: Developments may no longer be lodged under Part 3A of the Act and must now be processed via the State Significant pathways of Part 4.7 for State Significant Development and Part 5.2 for State Significant Infrastructure.

### 15. Site compatibility certificates and conditions for seniors housing

*State Environmental Planning Policy (Housing for Seniors or People with a Disability) 2004* **DOES** apply to this land.

**Lot 1 DP 505408:**

There **IS NOT** a current site compatibility (of which the Council is aware), issued under clause 25 of *State Environmental Planning Policy (Housing for Seniors or People with a Disability) 2004* in respect of proposed development on the land.

## 16. Site compatibility certificates for infrastructure, schools or TAFE establishments

### Lot 1 DP 505408:

There **IS NOT** a valid site compatibility certificate (of which Council is aware) issued under clause 19 of *State Environmental Planning Policy (Infrastructure) 2007* in respect of proposed development on the land.

There **IS NOT** a valid site compatibility certificate (of which Council is aware) issued under clause 15 of *State Environmental Planning Policy (Educational Establishments and Child Care Facilities) 2017* in respect of proposed development on the land.

## 17. Site compatibility certificates for affordable rental housing

### Lot 1 DP 505408:

There **IS NOT** a valid site compatibility certificate (of which the Council is aware), issued under clause 37 of *State Environmental Planning Policy (Affordable Rental Housing) 2009* in respect of proposed development on the land.

## 18. Paper subdivision information

- (1) There **IS NOT** any development plan adopted by a relevant authority that applies to the land or that is proposed to be subject to a consent ballot.
- (2) There **IS NOT** any subdivision order that applies to the land.
- (3) Words and expressions used in this clause have the same meaning as they have in Part 16C of the *Environmental Planning and Assessment Regulation 2000*.

## 19. Site verification certificates

A statement of whether there is a current site verification certificate, of which council is aware, in respect of the land and, if there is a certificate, the statement is to include:

- a) the matter certified by the certificate, and

**Note:** A site verification certificate sets out the Director-General's opinion as to whether the land concerned is or is not biophysical strategic agricultural land or critical industry cluster land – see Division 3 of Part 4AA of the *State Environmental Planning Policy (Mining, Petroleum Production and Extractive Industries) 2007*.

- b) the date on which the certificate ceases to be current (if any), and
- c) that a copy may be obtained from the head office of the Department

There **IS NOT** a current site verification certificate, of which the Council is aware, in respect of the land.

## 20. Loose-fill asbestos insulation

If the land includes any residential premises (within the meaning of Division 1A of Part 8 of the *Home Building Act 1989*) that are listed on the register that is required to be maintained under that Division, a statement to that effect.

Council **IS NOT** aware of whether the land includes residential premises listed on the register maintained under Division 1A of Part 8 of the *Home Building Act 1989*.

**21. Affected building notices and building product rectification orders**

(1) A statement of whether there is any affected building notice of which the council is aware that is in force in respect of the land.

**NO**

(2) A statement of:

a. Whether there is any building rectification order of which the council is aware that is in force in respect of the land and has not been fully complied with:

**NO**

b. Whether any notice of intention to make a building product rectification order of which the council is aware has been given in respect of the land and is outstanding:

**NO**

(3) In this clause:

**Affected building notice** has the same meaning as in part 4 of the *Building Products (Safety) Act 2017*.

**Building product rectification order** has the same meaning as in the *Building Products (Safety) Act 2017*.

**Note.** the following matters are prescribed by section 59 (2) of the *Contaminated Land Management Act 1997* as additional matters to be specified in a planning certificate:

(a) that the land to which the certificate relates is significantly contaminated land within the meaning of that Act – if the land (or part of the land) is significantly contaminated land at the date when the certificate is issued,

**Lot 1 DP 505408 – NO**

(b) that the land to which the certificate relates is subject to a management order within the meaning of the Act – if it is subject to such an order at the date when the certificate issued,

**Lot 1 DP 505408 – NO**

(c) that the land to which the certificate relates is the subject of an approved voluntary management proposal within the meaning of the Act – if it is the subject of such an approved proposal at the date when the certificate is issued,

**Lot 1 DP 505408 – NO**

(d) that the land to which the certificate relates is subject to an ongoing maintenance order within the meaning of the Act – if it is subject to such an order at the date when the certificate is issued,

**Lot 1 DP 505408 – NO**

(e) that the that the land to which the certificate relates is the subject of a site audit statement within the meaning of the Act - if a copy of such a statement has been provided at any time to the local authority issuing the certificate.

**Lot 1 DP 505408 – NO**

**THE FOLLOWING INFORMATION IS PROVIDED PURSUANT TO SECTION 10.7(5) OF THE ENVIRONMENTAL PLANNING AND ASSESSMENT ACT, 1979.**

**Boarding House**

**Lot 1 DP 505408:**

This property is **NOT** registered with Council as a boarding house. Nevertheless, the provisions of *State Environmental Planning Policy (Affordable Rental Housing) 2009* may apply.

**State Environmental Planning Policy (Concurrences) 2018**

In February 2019, the NSW State Government introduced *State Environmental Planning Policy (Concurrences) 2018* that allows the Secretary of the Department of Planning, Industry and Environment (the Planning Secretary) to act on behalf of an approval body that requires concurrence under the following environmental planning instruments: *State Environmental Planning Policy (Infrastructure) 2007*, *State Environmental Planning Policy (Educational Establishments and Child Care Facilities) (2017)*, and *State Environmental Planning Policy (Sydney Region Growth Centres) (2006)*.

For more information go to: <https://www.legislation.nsw.gov.au/#/view/EPI/2018/764>

**Draft Inner West Development Control Plan 2020**

The Draft Inner West Development Control Plan 2020 is being exhibited concurrently with the Draft Inner West Local Environmental Plan 2020 and applies to land.

**Additional Information**

**AUSTRALIAN NOISE EXPOSURE FORECAST (A.N.E.F.)**

**Lot 1 DP 505408:**

- The subject land is in the ANEF 20-25 contour.

Refer to Australian Noise Exposure Forecast (ANEF) Map available on Sydney Airport's website (<http://www.sydneyairport.com.au>).

For more information please contact:

**Airservices Australia**

Noise Enquiry Lines

The national number rings at the nearest local noise enquiry office.

**National Noise Enquiry Line:** 1800 802 584

Head Office Address:

Alan Woods Building  
25 Constitution Avenue  
Canberra ACT 2601

Postal Address:

GPO Box 367  
Canberra ACT 2601

Phone: 02 6268 4111 or 1300 301 120

Fax: 02 6268 5683

ANEF information can be found under the Airservices Australia web site: <http://www.airservicesaustralia.com>

### Information regarding outstanding notices and orders

For information regarding outstanding notices and orders a Certificate for outstanding notices or intention and/or an Order under section 735A of the *Local Government Act 1993* may be applied for at any of the Inner West Council's Service Centres in Ashfield, Leichhardt or Petersham.

### General Message on matters not able to be included in this Certificate

The s10.7 Certificate provides information relating to the land itself. Persons should make their own enquiries into external matters which may affect the enjoyment of the land such as development consents on adjacent land, Park Plans of Management etc.

### General Information

The absence of any reference to a matter affecting the land shall not imply that the land is not affected by that matter not referred to in this certificate.

Information provided under section 10.7(2) is in accordance with the matters prescribed under schedule 4 of the *Environmental Planning and Assessment Regulation 2000* and is provided only to the extent that the Council has been notified by relevant departments or public authorities.

Any enquiries regarding State Environmental Planning Policies and should be directed to Planning and Environment. Please contact Council's Strategic Planning section for further information about this Planning Certificate.

### General Information

The absence of any reference to a matter affecting the land shall not imply that the land is not affected by that matter not referred to in this certificate.

Information provided under section 10.7(2) is in accordance with the matters prescribed under schedule 4 of the *Environmental Planning and Assessment Regulation 2000* and is provided only to the extent that the Council has been notified by relevant departments or public authorities.

When advice in accordance with section 10.7(5) is requested, the Council is under no obligation to furnish any advice. If advice is provided Council draws your attention to section 10.7(6) and section 2 of schedule 6 of the *Environmental Planning and Assessment Act 1979* which have the effect that Council shall not incur any liability in respect of advice provided in good faith pursuant to section 10.7(5), including the furnishing of advice in respect of contaminated land.

Any enquiries regarding State Environmental Planning Policies should be directed to NSW Department of Planning, Industry and Environment.

Please contact Council's Strategic Planning section for further information about this Planning Certificate.



**HARJEET ATWAL**  
**SENIOR MANAGER PLANNING**

# Sewer Service Diagram

Application Number: 8001186298

**SEWERAGE SERVICE DIAGRAM**

MUNICIPALITY OF MARRICKVILLE SUBURB OF ENMORE SSD 284392  
 Lot, No. 1 House No. 319 STREET JAMES SCALE: 1:250

INDICATES - DRAINAGE FITTINGS		SYMBOLS AND ABBREVIATIONS		INDICATES - PLUMBING FIXTURES & OR FITTINGS		ELEC.			
■	Manhole	☒	Gully	CO	Clean out	Blid	Blidet	---E---	ELEC.
□ Chr	Chamber	☒ R	Reflux Valve	O v	Vent Pipe	Shr	Shower	⊖	Pump Unit
● LH	Lamp hole	☒	Inspection opening	Tr.(L)	Trough laundry	DWM	Dishwashing machine	⊖	Boundary Valve
⊗	Boundary Trap	○ Vert	Vertical Pipe	S	Sink (kitchen)	FW	Floor waste gully	⊖ PRV	Boundary Valve with PRV
⊙	Inspection Shaft	IP	Induct Pipe	WC	Water Closet	CWM	Clothes-washing machine	⊖	Alarm Control Panel
■ Pit	Pit	MF	Mica Flap	Bth.	Bath Waste	BS	Sink Bar	⊖	LP Stop Valve
■ G	Grease Interceptor	● RP	Rodding Point	H	Basin	LS	Sink Laboratory	⊖	LP Air Valve
⊖	Greywater Treatment System	↘	Sloped Junction	AAV	Air Admittance Valve	+	LP Reducer	⊖	HSV Flow Monitor
⊙ TMS	Terminal Maint. Shaft	○	Vertical Junction					⊖	Vacuum Chamber
⊙ MS	Maintenance Shaft	←	On back Junction					⊖	Flushing Point
				INDICATES - PLUMBING ON MORE THAN ONE LEVEL					
				○ SVP	Soil Vent Pipe	○ WS	Waste Stack		

Licence No. 121210 Licence No. ....  
 Permit/COC No. 21738 Permit/COC No. ....  
 Signature [Signature] Date 19/5/09 Signature ..... Date /.....

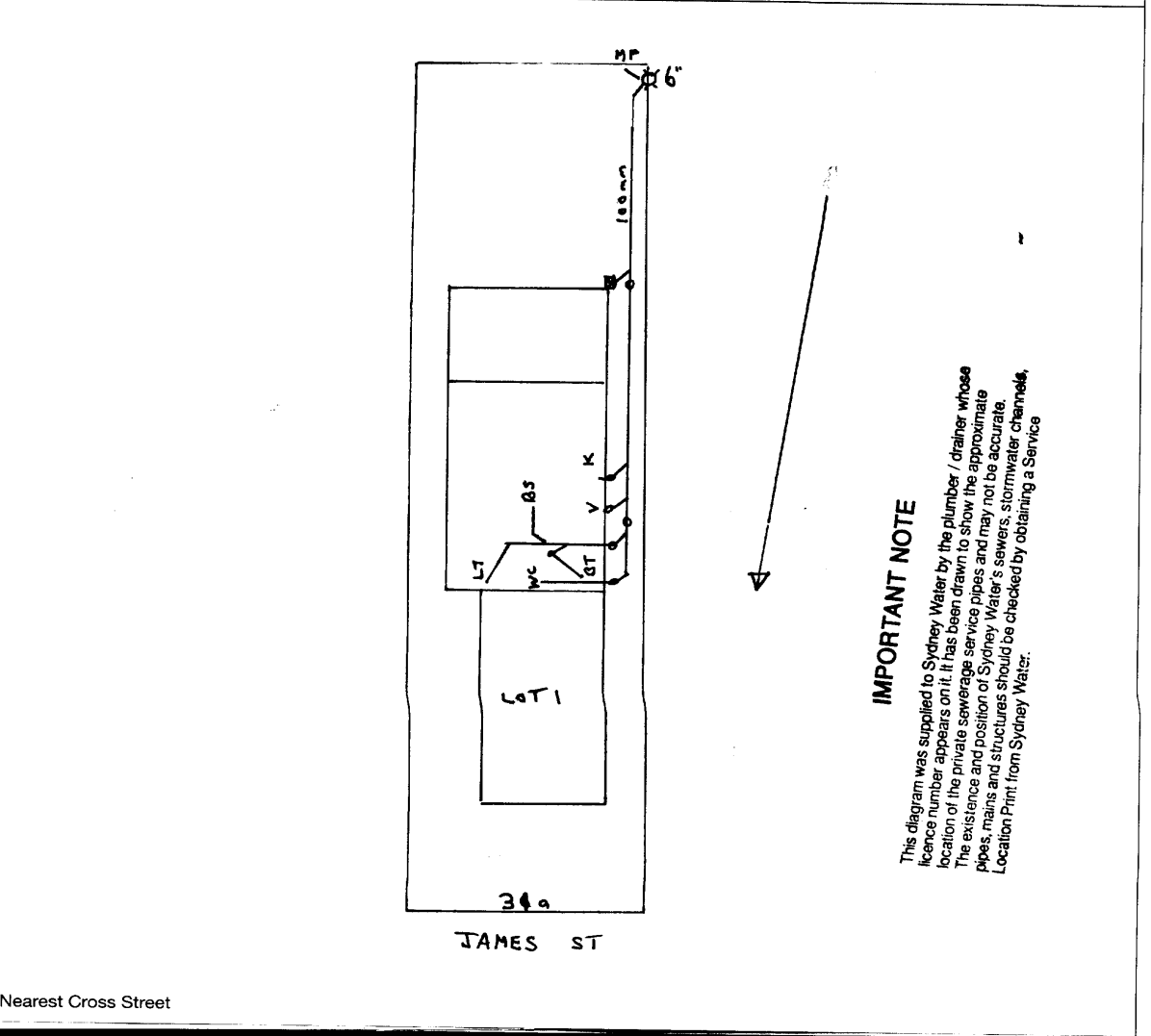

**Disclaimer**

The information in this diagram shows the private wastewater pipes on this property. It may not be accurate or to scale and may not show our pipes, structures or all property boundaries. If you'd like to see these, please buy a **Service location print**.

Service Location Print  
Application Number: 8001186299

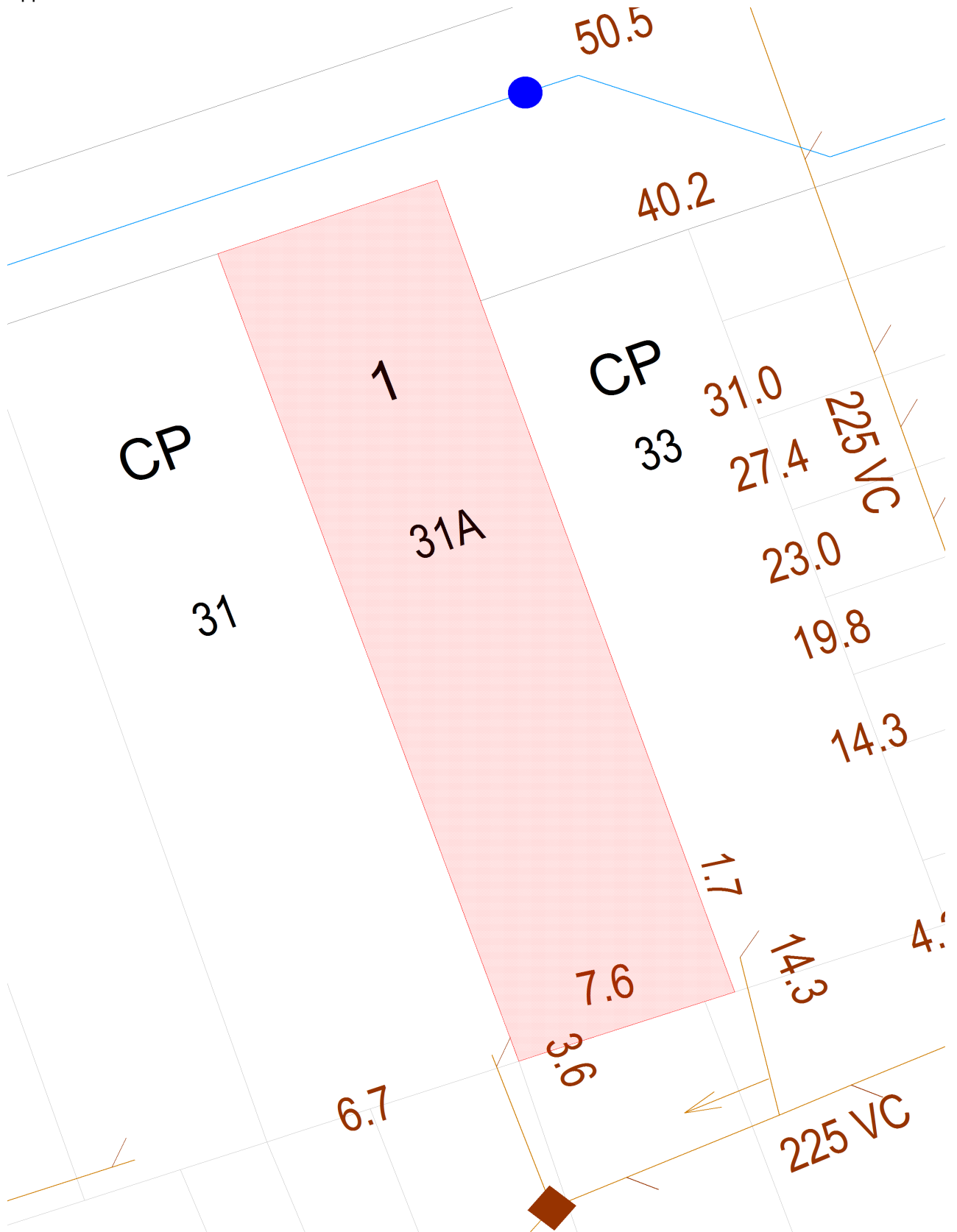

Document generated at 29-10-2021 01:41:04 PM

**Disclaimer**

The information on this print shows if we provide any water, wastewater or stormwater services to this property. It may not be accurate or to scale. If you'd like to see the location of private wastewater pipes on the property, please buy a **Sewer service diagram**.

# Asset Information

## Legend

Sewer		Property Details	
Sewer Main (with flow arrow & size type text)		Boundary Line	
Disused Main		Easement Line	
Rising Main		House Number	
Maintenance Hole (with upstream depth to invert)		Lot Number	
Sub-surface chamber		Proposed Land	
Maintenance Hole with Overflow chamber		Sydney Water Heritage Site (please call 132 092 and ask for the Heritage Unit)	
Ventshaft EDUCT			
Ventshaft INDUCT			
Property Connection Point (with chainage to downstream MH)			
Concrete Encased Section			
Terminal Maintenance Shaft			
Maintenance Shaft			
Rodding Point			
Lamphole			
Vertical			
Pumping Station			
Sewer Rehabilitation			
Pressure Sewer		Water	
Pressure Sewer Main		WaterMain - Potable (with size type text)	
Pump Unit (Alarm, Electrical Cable, Pump Unit)		Disconnected Main - Potable	
Property Valve Boundary Assembly		Proposed Main - Potable	
Stop Valve		Water Main - Recycled	
Reducer / Taper		Special Supply Conditions - Potable	
Flushing Point		Special Supply Conditions - Recycled	
		Restrained Joints - Potable	
		Restrained Joints - Recycled	
		Hydrant	
		Maintenance Hole	
		Stop Valve	
		Stop Valve with By-pass	
		Stop Valve with Tapers	
		Closed Stop Valve	
		Air Valve	
		Valve	
		Scour	
		Reducer / Taper	
		Vertical Bends	
		Reservoir	
		Recycled Water is shown as per Potable above. Colour as indicated	
Vacuum Sewer		Private Mains	
Pressure Sewer Main		Potable Water Main	
Division Valve		Recycled Water Main	
Vacuum Chamber		Sewer Main	
Clean Out Point		Symbols for Private Mains shown grey	
Stormwater			
Stormwater Pipe			
Stormwater Channel			
Stormwater Gully			
Stormwater Maintenance Hole			

### Disclaimer

The information on this print shows if we provide any water, wastewater or stormwater services to this property. It may not be accurate or to scale. If you'd like to see the location of private wastewater pipes on the property, please buy a **Sewer service diagram**.

## Pipe Types

<b>ABS</b>	Acrylonitrile Butadiene Styrene	<b>AC</b>	Asbestos Cement
<b>BRICK</b>	Brick	<b>CI</b>	Cast Iron
<b>CICL</b>	Cast Iron Cement Lined	<b>CONC</b>	Concrete
<b>COPPER</b>	Copper	<b>DI</b>	Ductile Iron
<b>DICL</b>	Ductile Iron Cement (mortar) Lined	<b>DIPL</b>	Ductile Iron Polymeric Lined
<b>EW</b>	Earthenware	<b>FIBG</b>	Fibreglass
<b>FL BAR</b>	Forged Locking Bar	<b>GI</b>	Galvanised Iron
<b>GRP</b>	Glass Reinforced Plastics	<b>HDPE</b>	High Density Polyethylene
<b>MS</b>	Mild Steel	<b>MSCL</b>	Mild Steel Cement Lined
<b>PE</b>	Polyethylene	<b>PC</b>	Polymer Concrete
<b>PP</b>	Polypropylene	<b>PVC</b>	Polyvinylchloride
<b>PVC - M</b>	Polyvinylchloride, Modified	<b>PVC - O</b>	Polyvinylchloride, Oriented
<b>PVC - U</b>	Polyvinylchloride, Unplasticised	<b>RC</b>	Reinforced Concrete
<b>RC-PL</b>	Reinforced Concrete Plastics Lined	<b>S</b>	Steel
<b>SCL</b>	Steel Cement (mortar) Lined	<b>SCL IBL</b>	Steel Cement Lined Internal Bitumen Lined
<b>SGW</b>	Salt Glazed Ware	<b>SPL</b>	Steel Polymeric Lined
<b>SS</b>	Stainless Steel	<b>STONE</b>	Stone
<b>VC</b>	Vitrified Clay	<b>WI</b>	Wrought Iron
<b>WS</b>	Woodstave		

## Further Information

Please consult the Dial Before You Dig enquiries page on the Sydney Water website.

**For general enquiries please call the Customer Contact Centre on 132 092**

**In an emergency, or to notify Sydney Water of damage or threats to its structures, call 13 20 90 (24 hours, 7 days)**

### Disclaimer

The information on this print shows if we provide any water, wastewater or stormwater services to this property. It may not be accurate or to scale. If you'd like to see the location of private wastewater pipes on the property, please buy a **Sewer service diagram**.



Revenue

Enquiry ID 3682129  
Agent ID 81429403  
Issue Date 09 Mar 2022  
Correspondence ID 1742433418  
Your reference CHA035/4001

INFOTRACK PTY LIMITED  
DX Box 578  
SYDNEY

**Land Tax Certificate under section 47 of the *Land Tax Management Act, 1956*.**

This information is based on data held by Revenue NSW.

---

Land ID	Land address	Taxable land value
D505408/1	31A JAMES ST ENMORE 2042	\$1 343 333

There is **no land tax** (including surcharge land tax) charged on the land up to and including the 2022 tax year.

---

Yours sincerely,

A handwritten signature in black ink, appearing to read 'S Johnston'.

Scott Johnston

Chief Commissioner of State Revenue

## Important information

### Who is protected by a clearance certificate?

A clearance certificate states whether there is any land tax (including surcharge land tax) owing on a property. The certificate protects a purchaser from outstanding land tax liability by a previous owner, however it does not provide protection to the owner of the land.

### When is a certificate clear from land tax?

A certificate may be issued as 'clear' if:

- the land is not liable or is exempt from land tax
- the land tax has been paid
- Revenue NSW is satisfied payment of the tax is not at risk, or
- the owner of the land failed to lodge a land tax return when it was due, and the liability was not detected at the time the certificate was issued.

**Note:** A clear certificate does not mean that land tax was not payable, or that there is no land tax adjustment to be made on settlement if the contract for sale allows for it.

### When is a certificate not clear from land tax?

Under section 47 of the *Land Tax Management Act 1956*, land tax is a charge on land owned in NSW at midnight on 31 December of each year. The charge applies from the taxing date and does not depend on the issue of a land tax assessment notice. Land tax is an annual tax so a new charge may occur on the taxing date each year.

### How do I clear a certificate?

A charge is removed for this property when the outstanding land tax amount is processed and paid in full. Payment can be made during settlement via an accepted Electronic Lodgement Network or at an approved settlement room.

To determine the land tax amount payable, you must use one of the following approved supporting documents:

- Current year land tax assessment notice. This can only be used if the settlement date is no later than the first instalment date listed on the notice. If payment is made after this date interest may apply.
- Clearance quote or settlement letter which shows the amount to clear.

The charge on the land will be considered removed upon payment of the amount shown on these documents

### How do I get an updated certificate?

A certificate can be updated by re-processing the certificate through your Client Service Provider (CSP), or online at [www.revenue.nsw.gov.au/taxes/land/clearance](http://www.revenue.nsw.gov.au/taxes/land/clearance).

Please allow sufficient time for any payment to be processed prior to requesting a new version of the clearance certificate.

### Land value, tax rates and thresholds

The taxable land value shown on the clearance certificate is the value used by Revenue NSW when assessing land tax. Details on land tax rates and thresholds are available at [www.revenue.nsw.gov.au](http://www.revenue.nsw.gov.au).

## Contact details



Read more about Land Tax and use our online service at [www.revenue.nsw.gov.au](http://www.revenue.nsw.gov.au)



1300 139 816\*



Phone enquiries  
8:30 am - 5:00 pm, Mon. to Fri.

\* Overseas customers call +61 2 7808 6906  
Help in community languages is available.



MR ANURAG CHAKRADHAR  
C/- JACINTA LAGANA  
LEVEL 12  
60 CARRINGTON STREET  
SYDNEY NSW 2000

Our reference: 7125239898005  
Phone: 13 28 66  
29 October 2021

## Your foreign resident capital gains withholding clearance certificate

- › Purchasers are not required to withhold and pay an amount
- › Provide a copy to the purchaser and retain a copy for your records

Hello ANURAG,

We have decided that purchasers are not required to withhold and pay an amount. Your certificate is below:

Notice number	2410616923421
Vendor name	ANURAG CHAKRADHAR
Clearance Certificate Period	29 October 2021 to 31 October 2022

The Commissioner may withdraw this clearance certificate at any time if we obtain further information indicating you are a foreign resident.

Yours sincerely,  
**Emma Rosenzweig**  
Deputy Commissioner of Taxation

### NEED HELP

Learn more about foreign resident capital gains withholding at [ato.gov.au/FRCGW](https://ato.gov.au/FRCGW)

### CONTACT US

In Australia? Phone us on  
**13 28 66**

If you're calling from overseas, phone **+61 2 6216 1111** and ask for **13 28 66** between 8:00am and 5:00pm Australian Eastern Standard time, Monday to Friday.



MS TANYA S NEHL  
C/- JACINTA LAGANA  
LEVEL 12  
60 CARRINGTON STREET  
SYDNEY NSW 2000

Our reference: 7125240154072  
Phone: 13 28 66  
29 October 2021

## Your foreign resident capital gains withholding clearance certificate

- › Purchasers are not required to withhold and pay an amount
- › Provide a copy to the purchaser and retain a copy for your records

Hello TANYA,

We have decided that purchasers are not required to withhold and pay an amount. Your certificate is below:

Notice number	2410616942860
Vendor name	TANYA SUZANNE BARR NEHL
Clearance Certificate Period	29 October 2021 to 31 October 2022

The Commissioner may withdraw this clearance certificate at any time if we obtain further information indicating you are a foreign resident.

Yours sincerely,  
**Emma Rosenzweig**  
Deputy Commissioner of Taxation

### NEED HELP

Learn more about foreign resident capital gains withholding at [ato.gov.au/FRCGW](https://ato.gov.au/FRCGW)

### CONTACT US

In Australia? Phone us on  
**13 28 66**

If you're calling from overseas, phone **+61 2 6216 1111** and ask for **13 28 66** between 8:00am and 5:00pm Australian Eastern Standard time, Monday to Friday.