

Details

LOT/PLAN NUMBER OR CROWN DESCRIPTION

Lot 2 182147

LOCAL GOVERNMENT (COUNCIL)

Meander Valley

LEGAL DESCRIPTION

182147/2

COUNCIL PROPERTY NUMBER

Unavailable

LAND SIZE

5,175m² Approx

ORIENTATION

West

FRONTAGE

10.92m Approx

ZONES

Low Density Residential

OVERLAYS

Bushfire-Prone Areas Code

PropTrack Property Data

HOUSE

 -  1  -

PropTrack Sale Events

SALE HISTORY

\$312,000

08/01/2025

State Electorates

LEGISLATIVE COUNCIL

McIntyre

LEGISLATIVE ASSEMBLY

Lyons

Schools

CLOSEST PRIVATE SCHOOLS

Giant Steps Tasmania (16483 m)
Our Lady of Mercy Catholic School (16644 m)
Launceston Christian School (24501 m)

CLOSEST PRIMARY SCHOOLS

Westbury Primary School (1051 m)

CLOSEST SECONDARY SCHOOLS

Deloraine High School (15808 m)

Council Information - Meander Valley

PHONE

03 6393 5300 (Meander Valley Council)

EMAIL

mail@mvc.tas.gov.au

WEBSITE

<http://www.meander.tas.gov.au>

SITE DIMENSIONS

4a Veterans Row, Westbury Tas 7303

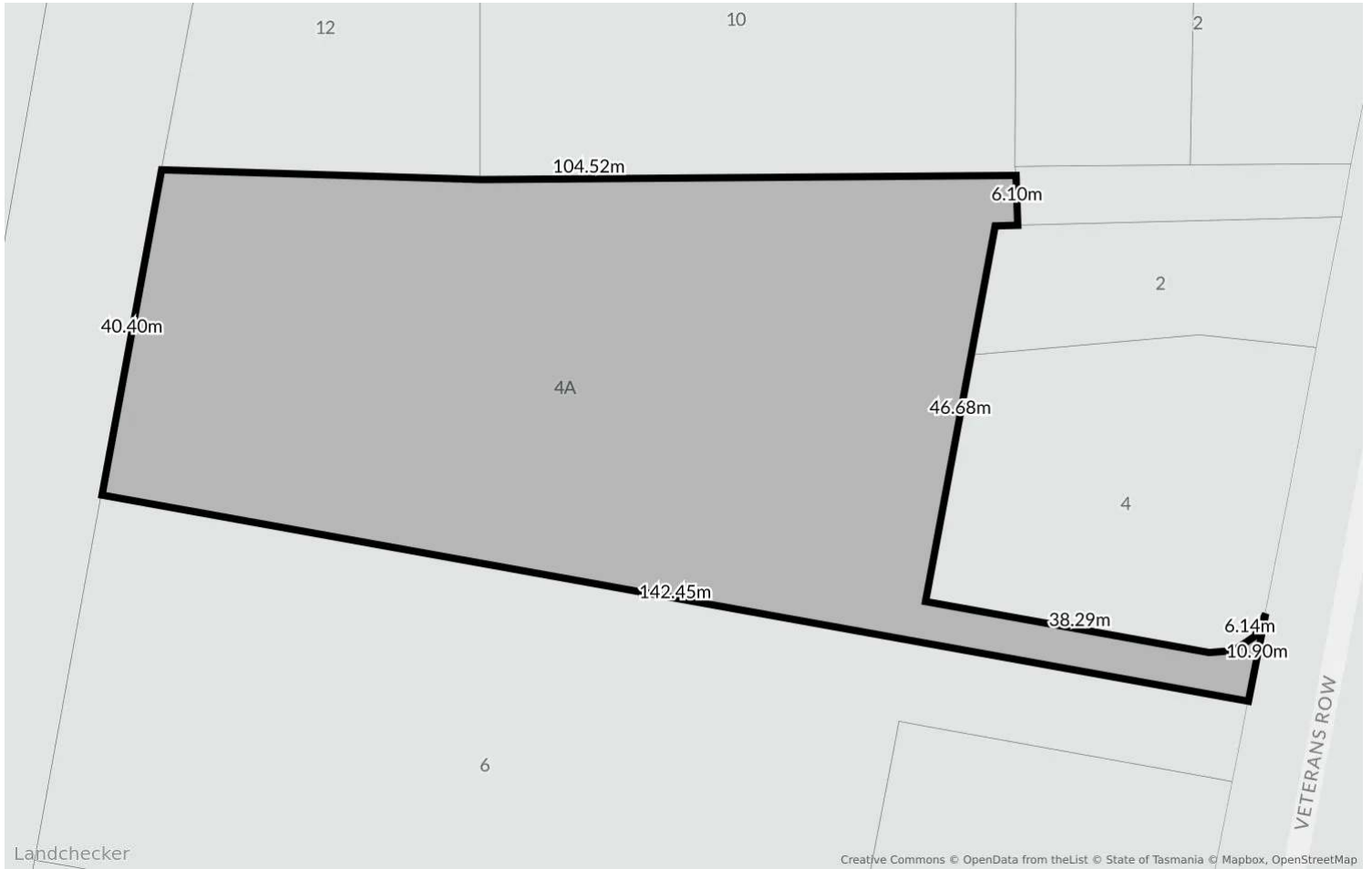

RECENT PLANNING SCHEME AMENDMENTS (LAST 90 DAYS)

4a Veterans Row, Westbury Tas 7303

No recent planning scheme amendments for this property

PROPOSED PLANNING SCHEME AMENDMENTS

4a Veterans Row, Westbury Tas 7303

No proposed planning scheme amendments for this property

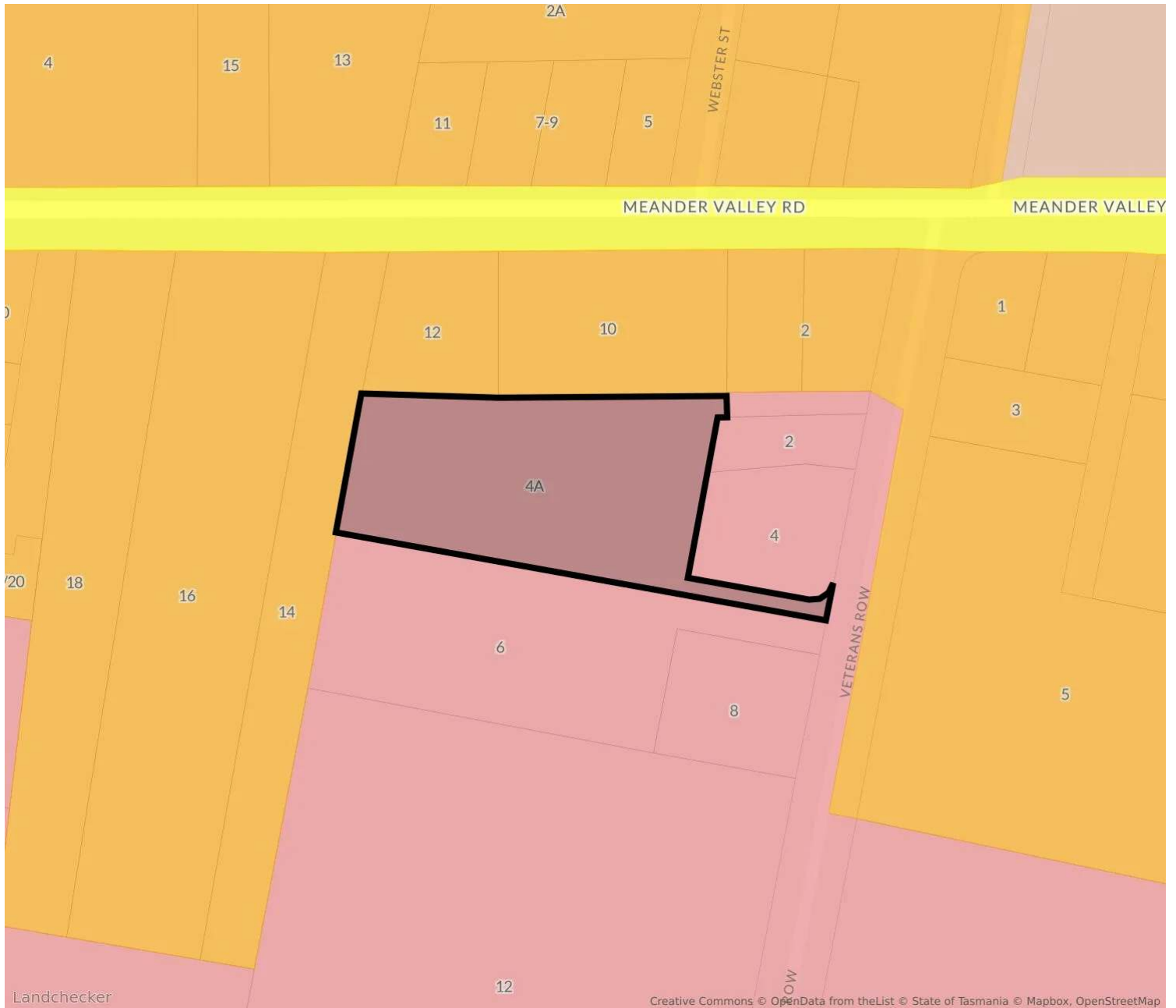

10.0 - Low Density Residential

To provide for residential use and development in residential areas where there are infrastructure or environmental constraints that limit the density, location or form of development. To provide for non-residential use that does not cause an unreasonable loss of amenity, through scale, intensity, noise, traffic generation and movement, or other off site impacts. To provide for Visitor Accommodation that is compatible with residential character.

TPS Low Density Residential Zone

For confirmation and detailed advice about this planning zone, please contact MEANDER VALLEY council on 03 6393 5300.

Other nearby planning zones

- RURAL
- UTILITIES
- VILLAGE

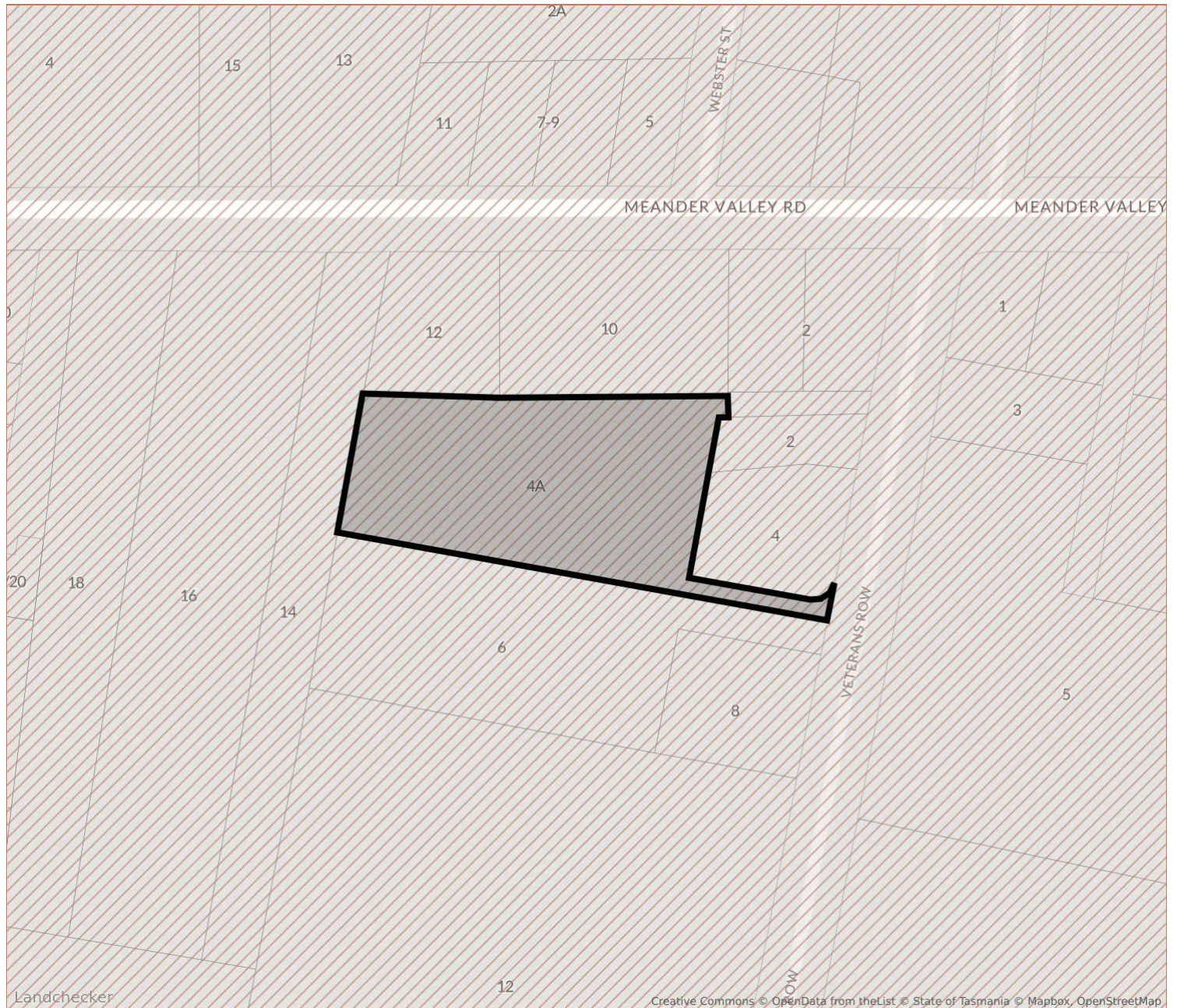

C13.0 - Bushfire-Prone Areas Code

To ensure that use and development is appropriately designed, located, serviced, and constructed, to reduce the risk to human life and property, and the cost to the community, caused by bushfires.

TPS Bushfire-Prone Areas Code

For confirmation and detailed advice about this planning overlay, please contact MEANDER VALLEY council on 03 6393 5300.

NEARBY OVERLAYS

4a Veterans Row, Westbury Tas 7303

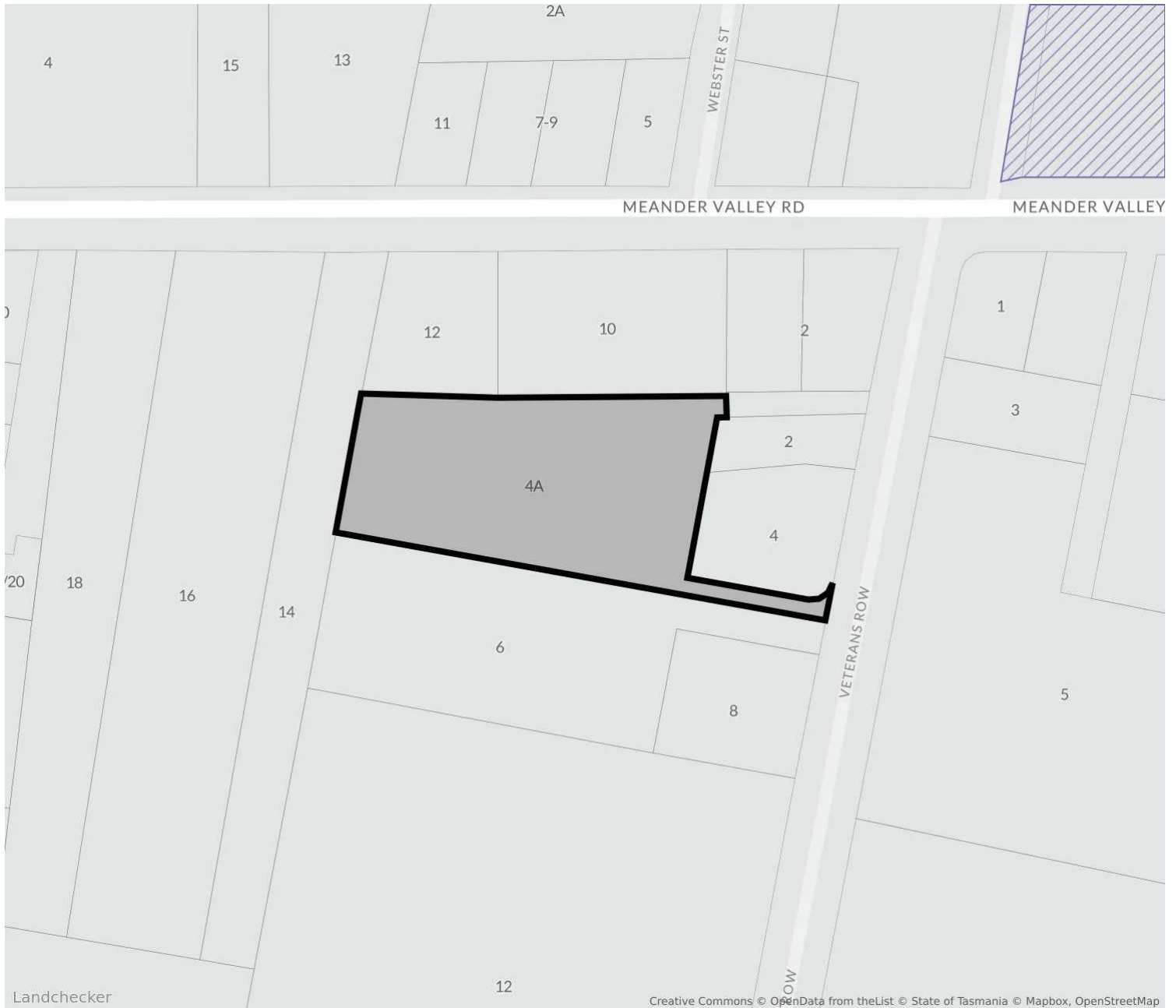

SCENIC PROTECTION CODE

For confirmation and detailed advice about this planning overlay, please contact MEANDER VALLEY council on 03 6393 5300.



Landslide Prone Area

This property is not within a zone classified as a landslide prone area.

For confirmation and detailed advice about this landslide prone area, please contact the relevant source authority.

Source Authority	Status	Type	Last Updated
Land Information System Tasmania 120.LDS	Unaffected	State	29/12/2025
Land Information System Tasmania C15.0	Unaffected	State	29/12/2025

PLANNING PERMIT HISTORY

4a Veterans Row, Westbury Tas 7303



No planning permit data available for this property.

NEARBY PLANNING PERMITS

4a Veterans Row, Westbury Tas 7303

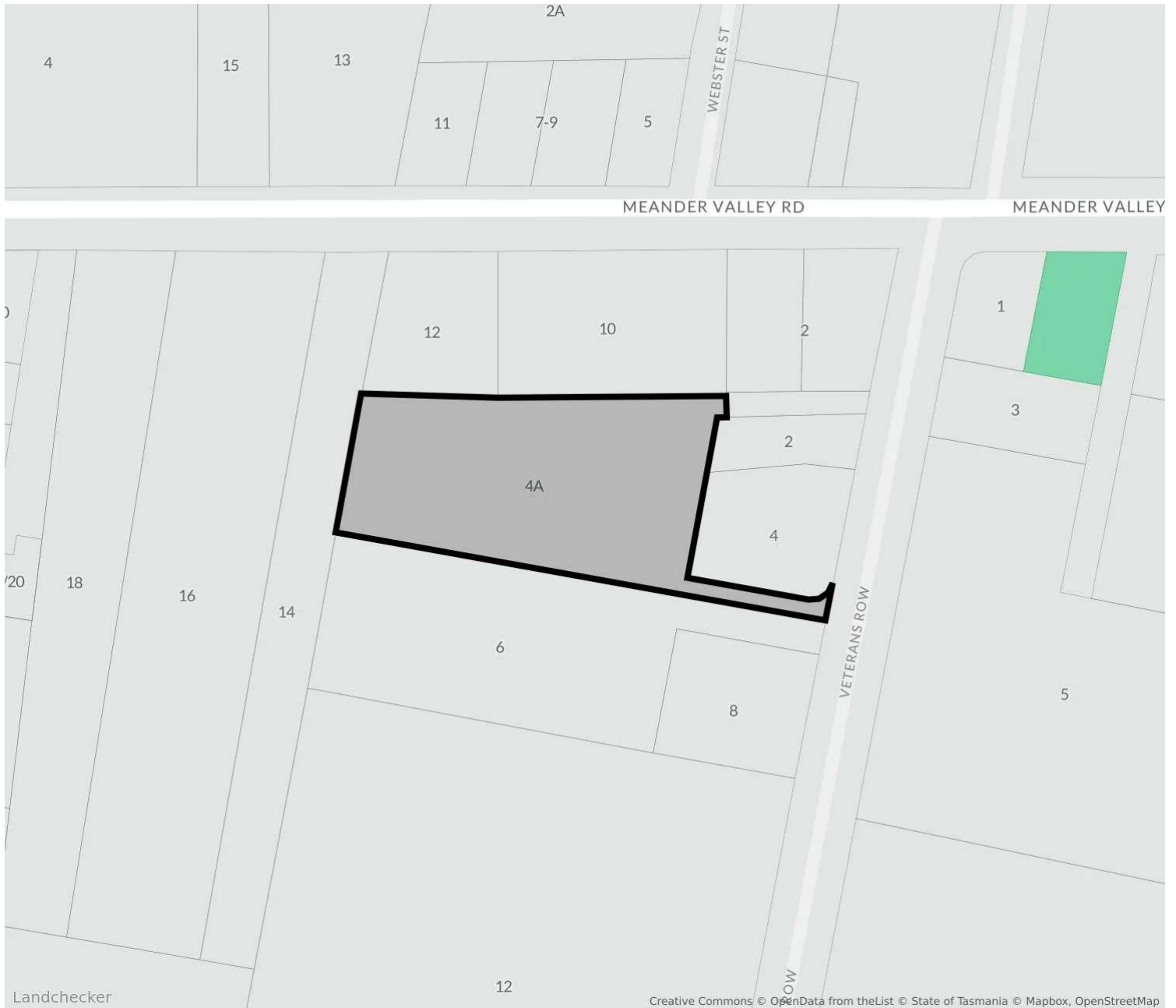

Status	Code	Date	Address	Description
APPROVED	PA/25/0024	29/10/2024	<u>2949 Meander Valley Road, Westbury</u>	Single dwelling & residential outbuilding (garage).

For confirmation and detailed advice about this planning permits, please contact MEANDER VALLEY council on 03 6393 5300.

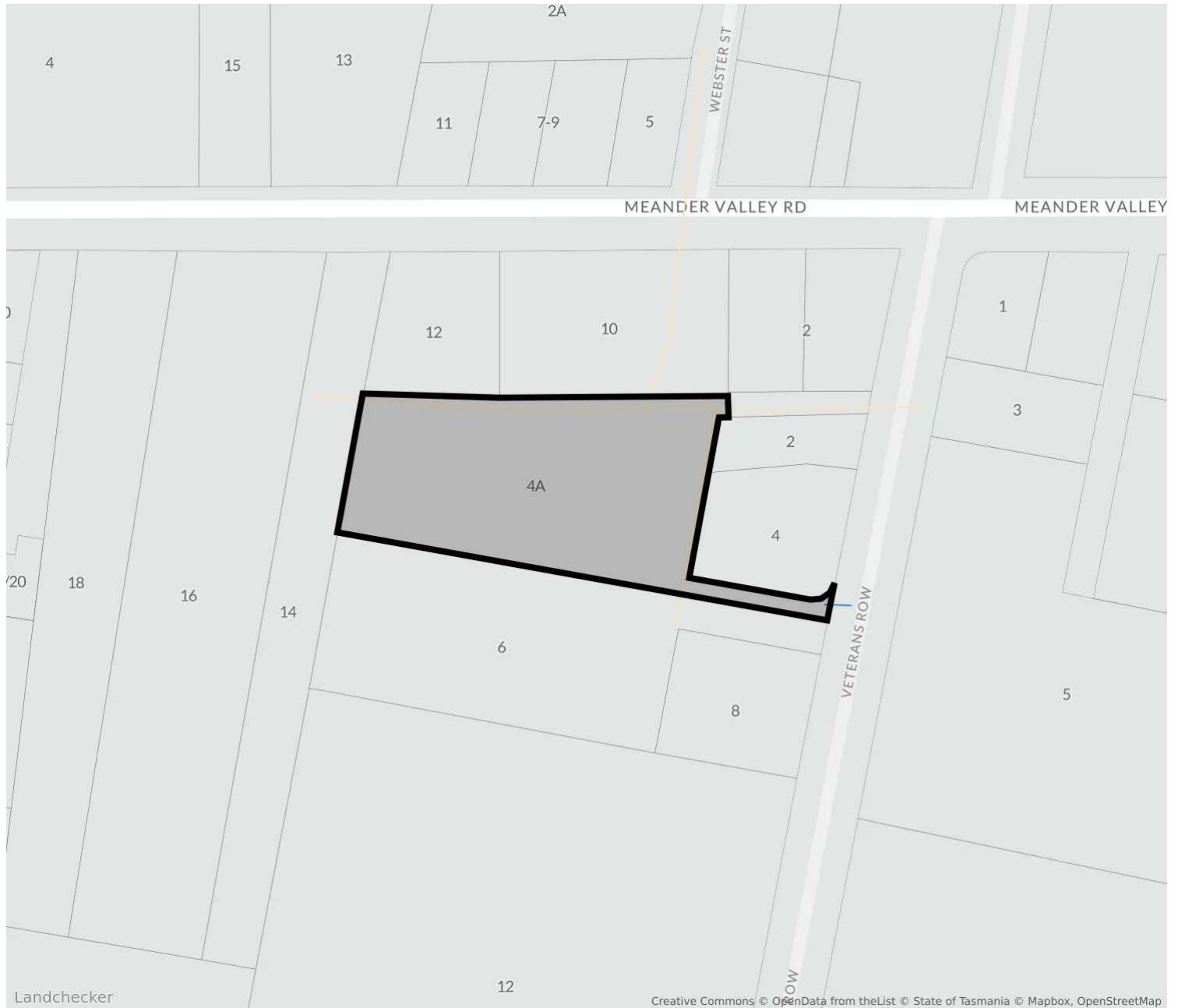

- Water**
Tas Water
- Sewer**
Tas Water

The easement(s) displayed is indicative only and may represent a subset of the total easements.

For confirmation and detailed advice about the easement(s) on this property, please contact the relevant source authority.

NEARBY EASEMENTS

4a Veterans Row, Westbury Tas 7303

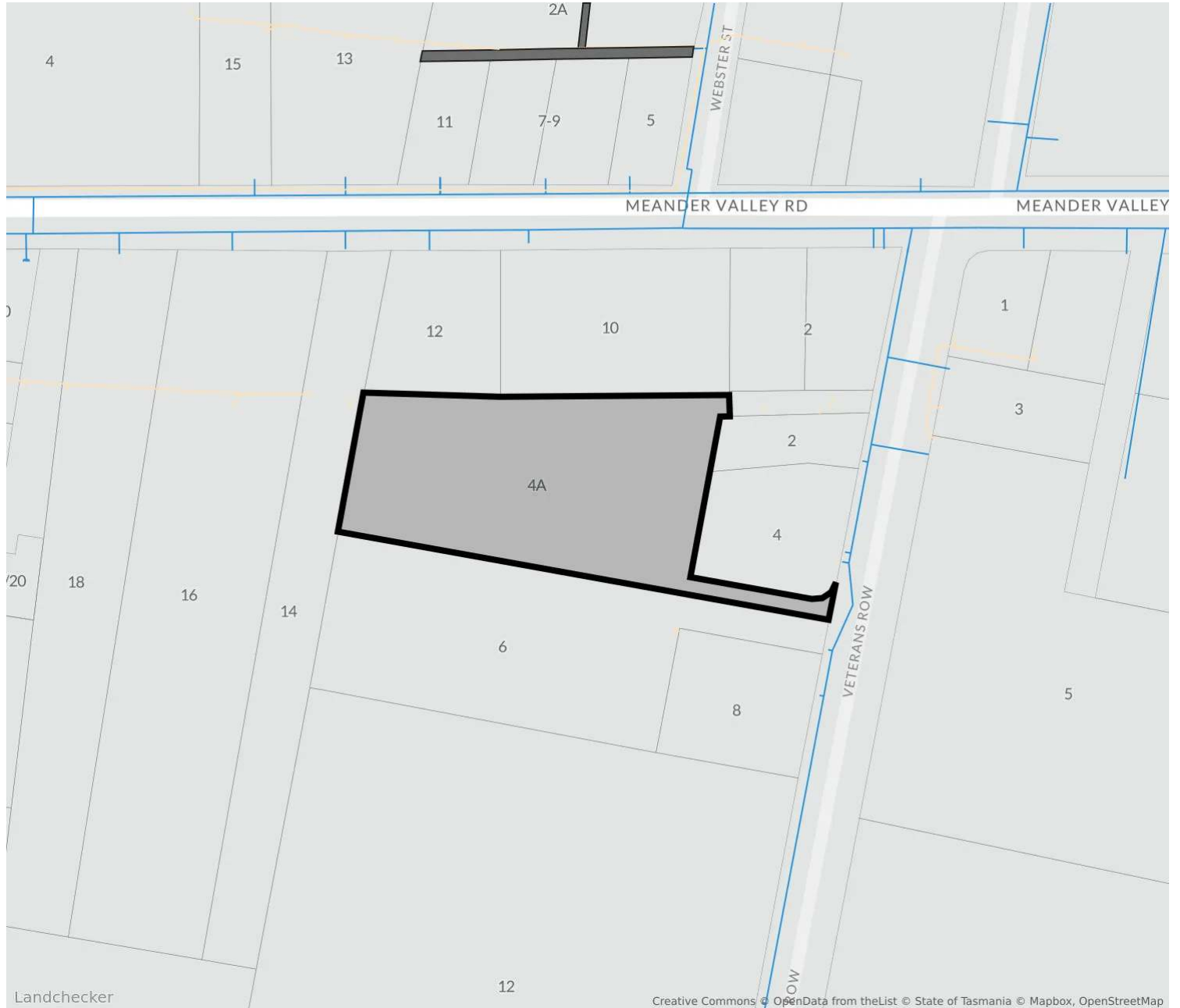

- **Water**
Tas Water
- **Sewer**
Tas Water
- **Others**
Department of Natural Resources and Environment Tasmania

The easement(s) displayed is indicative only and may represent a subset of the total easements.

For confirmation and detailed advice about the easement(s) nearby this property, please contact the relevant source authority.

1. Property Report

This Property Report:

- a. is issued subject to the terms and conditions in respect of which Property Reports are issued by Landchecker; and
- b. contains data owned or licensed by our service providers that Landchecker Pty Ltd licences under the terms and conditions in the following links:
 - i. <https://creativecommons.org/licenses/by/4.0/legalcode> in respect of data supplied by the State of Tasmania;
 - ii. <https://creativecommons.org/licenses/by/4.0/> respect of census data supplied by the Commonwealth of Australia;
 - iii. <https://www.mapbox.com/tos>, in respect of data supplied by Mapbox Inc.; and
 - iv. <https://www.openstreetmap.org/copyright>, in respect of data supplied by Open Street Maps;
- v. The information is supplied by Landchecker (ABN 31 607 394 696) on behalf of PropTrack Pty Ltd (ABN 43 127 386 298) Copyright and Legal Disclaimers about Property Data (PropTrack); and
- vi. <https://creativecommons.org/licenses/by/4.0/> in respect of data supplied by the Australian Curriculum, Assessment and Reporting Authority (ACARA).

2. Use of Property Report

This Property Report is made available for information purposes only. Recipients of this Property Report acknowledge and agree that they may not rely upon the content of this Property Report for any other purposes other than the express purpose for which it is issued and that recipients:

- a. must not use it in any manner which is unlawful, offensive, threatening, defamatory, fraudulent, misleading, deceptive or otherwise inappropriate;
- b. must seek their own independent professional advice and seek their own professional advice in respect of the subject matter of this Property Report before acting on or referring to any of the information contained in this Property Report;

- c. acknowledge that this Property Report is provided entirely at recipients' own risk and neither Landchecker nor its service providers take any responsibility or liability for any loss or damage suffered by recipients in reliance on this Property Report; and
- d. acknowledge that this Property Report will not be accurate, complete or reliable.

3. Attributions

State Government Copyright Notice and Disclaimer

This product incorporates data the copyright ownership of which is vested in the Crown in Right of Tasmania. The data has been used in the product with the permission of the Crown in Right of Tasmania. The Crown in Right of Tasmania and its employees and agents: give no warranty regarding the data's accuracy, completeness, currency or suitability for any particular purpose; and do not accept liability howsoever arising, including but not limited to negligence, for any loss resulting from the use of or reliance upon the data. Base data with the LIST © Crown in Right of Tasmania www.thelist.tas.gov.au.

Neither Landchecker nor this Property Report are affiliated with, endorsed or authorised by the State of Tasmania.

The data in this Property Report may contain property data in respect of an adjacent State. The attribution in respect of the Property Data is only in respect of the property for which the Property Report was obtained. Additional attribution statements for adjoining properties are available in Landchecker's terms of use.

Australian Curriculum Assessment and Reporting Authority

This Property Report contains data that was downloaded from the ACARA website (www.acara.edu.au) (accessed 1 April 2019) and was not modified that is © copyright 2009 to present. ACARA does not:

- a. endorse any product, such as this Property Report, that uses ACARA material; or
- b. make any representations as to the quality of such products.