

PROPERTY REPORT

12/23-27 Elouera Street, Riverside Tas 7250

Details

LOT/PLAN NUMBER OR CROWN DESCRIPTION

Lot 12 113668
Lot 12 113668

LOCAL GOVERNMENT (COUNCIL)

West Tamar

LEGAL DESCRIPTION

113668/12
113668/12

COUNCIL PROPERTY NUMBER

Unavailable

LAND SIZE

60m² Approx

ORIENTATION

Unavailable

FRONTAGE

Unavailable

ZONES

General Residential

OVERLAYS

Landslip Hazard Code
Safeguarding Of Airports Code

PropTrack Property Data

UNIT

 1  1  -

PropTrack Sale Events

SALE HISTORY

\$99,000	25/05/2018
\$78,000	26/02/2013

State Electorates

LEGISLATIVE COUNCIL

Rosevears

LEGISLATIVE ASSEMBLY

Bass

Schools

CLOSEST PRIVATE SCHOOLS

Launceston Church Grammar School (2148 m)
St Anthony's Catholic School (2226 m)
St Finn Barr's Catholic Primary School (1963 m)

CLOSEST PRIMARY SCHOOLS

Riverside Primary School (1337 m)

CLOSEST SECONDARY SCHOOLS

Riverside High School (1720 m)

Council Information - West Tamar

PHONE

03 6383 6350 (West Tamar Council)

EMAIL

wtc@wtc.tas.gov.au

WEBSITE

<http://www.wtc.tas.gov.au>

SITE DIMENSIONS

12/23-27 Elouera Street, Riverside Tas 7250

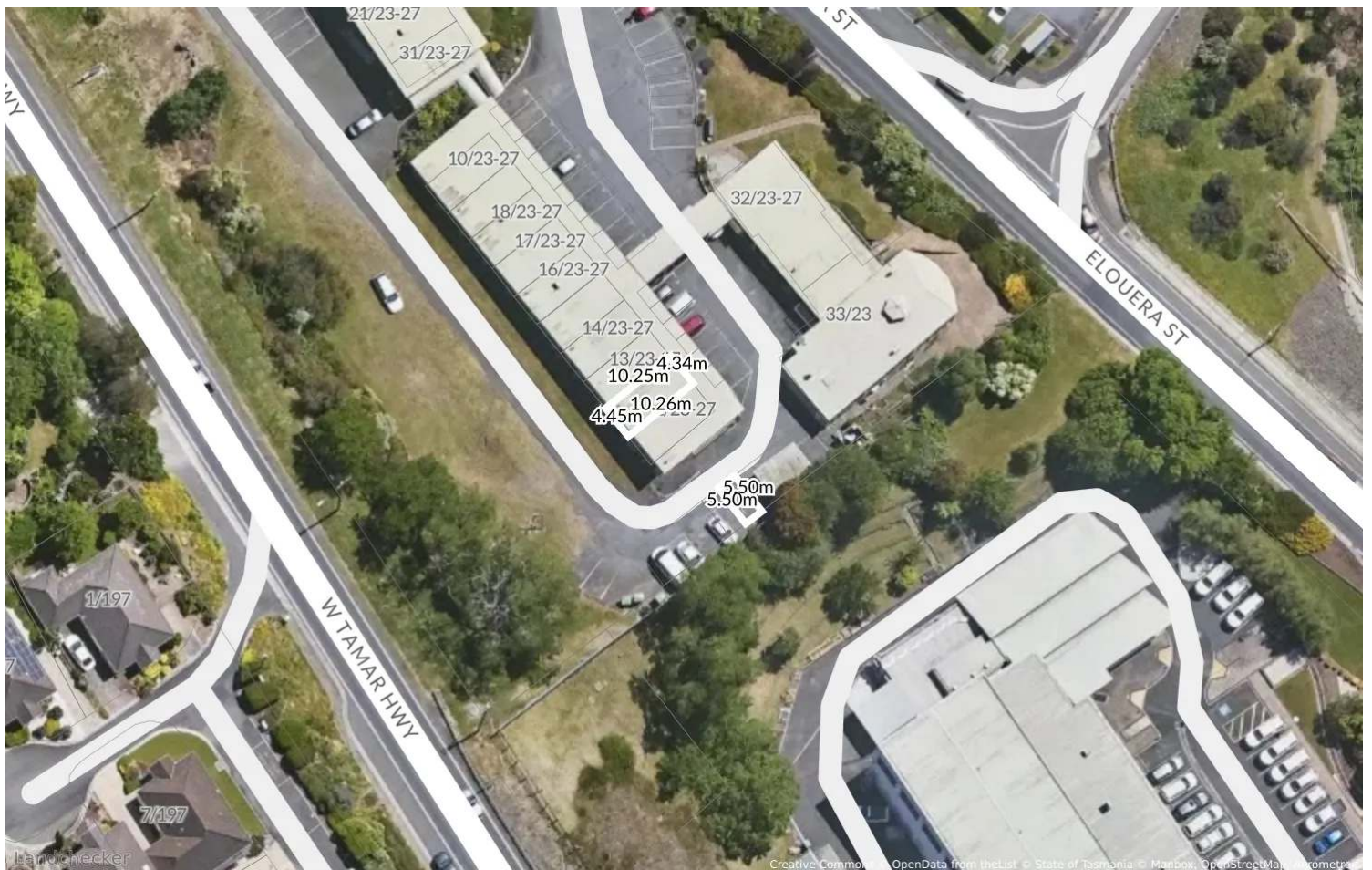

RECENT PLANNING SCHEME AMENDMENTS (LAST 90 DAYS)

12/23-27 Elouera Street, Riverside Tas 7250

No recent planning scheme amendments for this property

PROPOSED PLANNING SCHEME AMENDMENTS

12/23-27 Elouera Street, Riverside Tas 7250

No proposed planning scheme amendments for this property

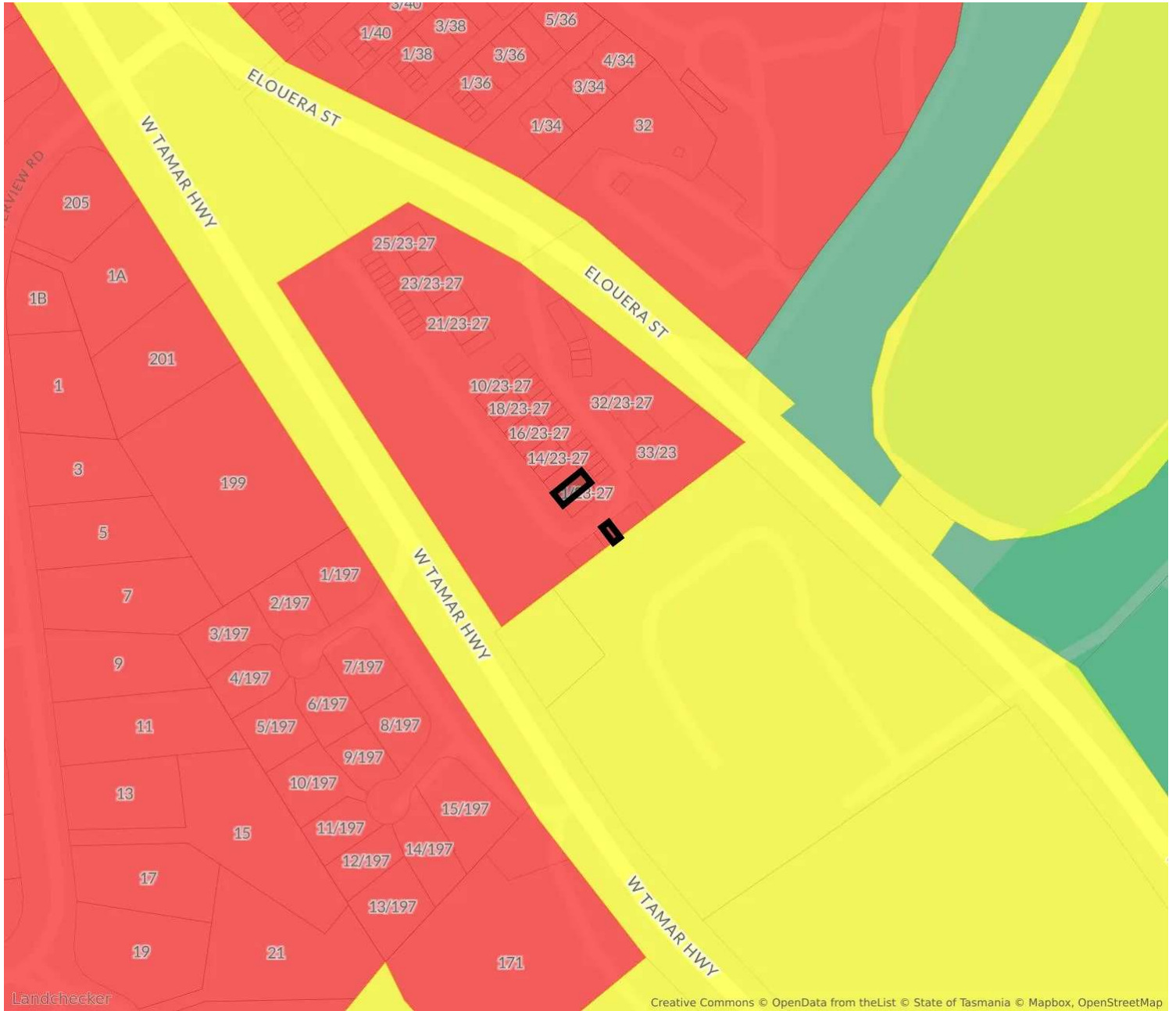

8.0 - General Residential

To provide for residential use or development that accommodates a range of dwelling types where full infrastructure services are available or can be provided. To provide for the efficient utilisation of available social, transport and other service infrastructure. To provide for non-residential use that: (a) primarily serves the local community; and (b) does not cause an unreasonable loss of amenity through scale, intensity, noise, activity outside of business hours, traffic generation and movement, or other off site impacts. To provide for Visitor Accommodation that is compatible with residential character.

TPS General Residential Zone

For confirmation and detailed advice about this planning zone, please contact WEST TAMAR council on 03 6383 6350.

Other nearby planning zones

- GENERAL RESIDENTIAL
- OPEN SPACE
- UTILITIES

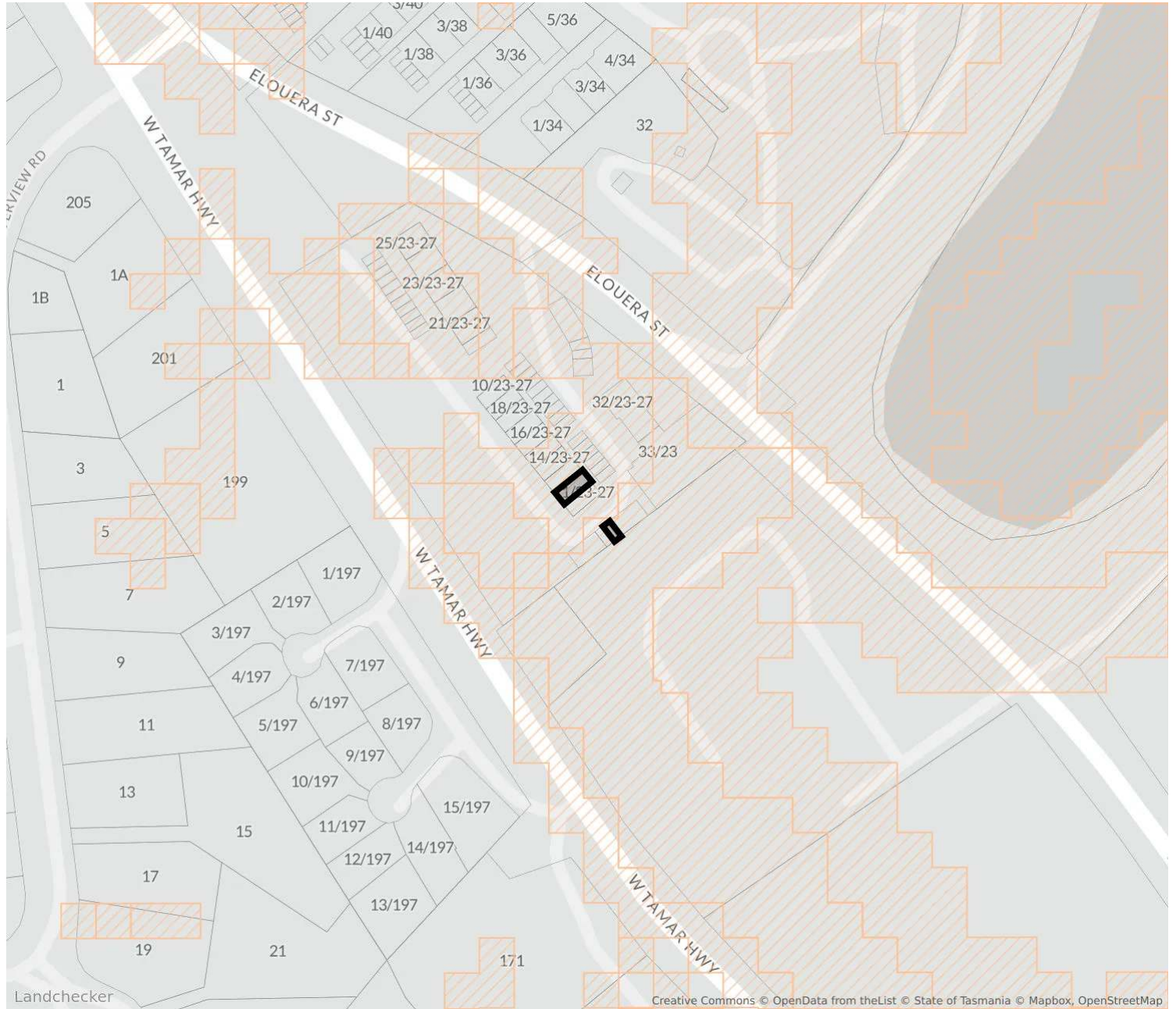

C15.0 - Landslip Hazard Code

To ensure that a tolerable risk can be achieved and maintained for the type, scale and intensity and intended life of use or development on land within a landslip hazard area.

TPS Landslip Hazard Code

For confirmation and detailed advice about this planning overlay, please contact WEST TAMAR council on 03 6383 6350.

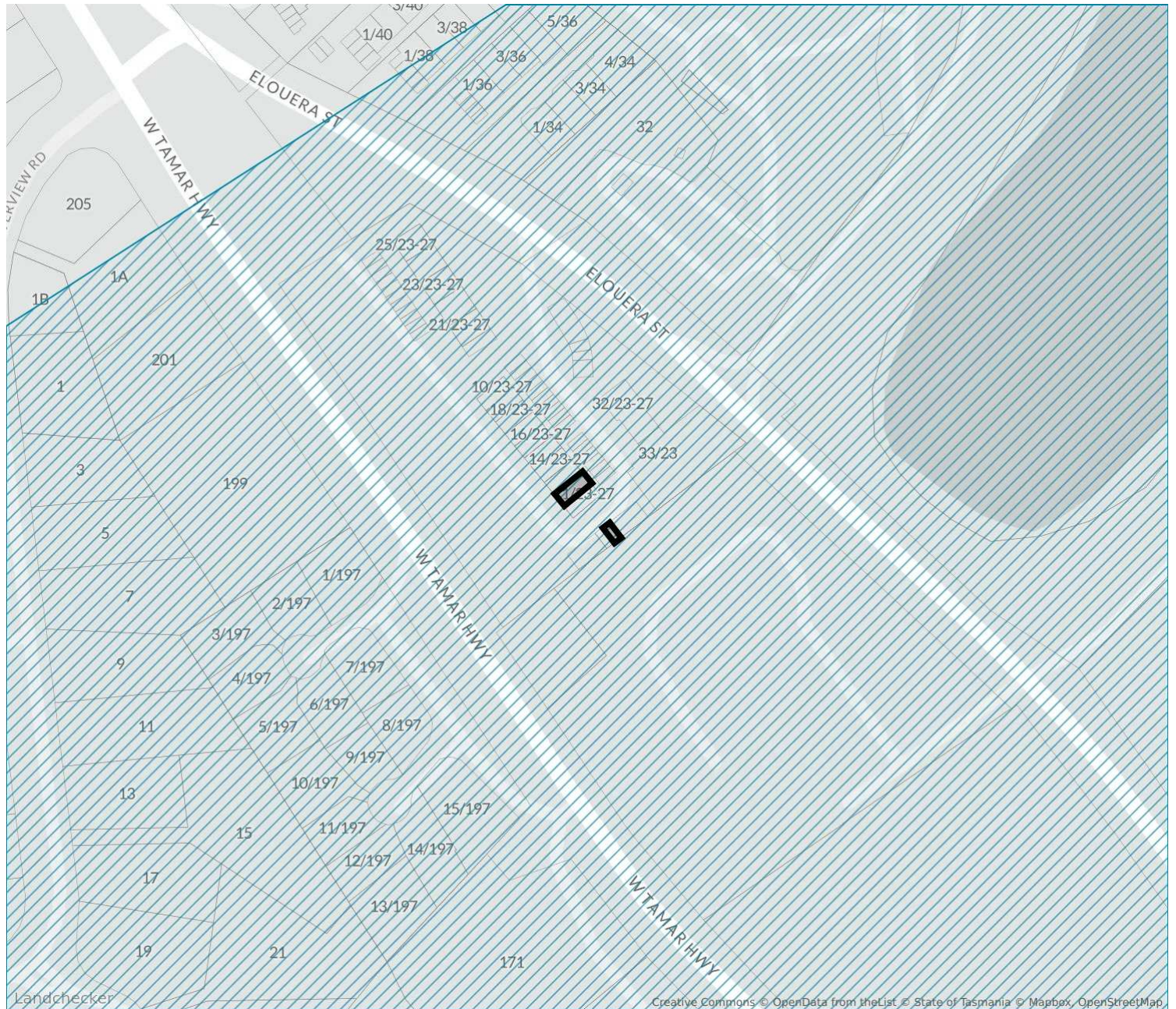

C16.0 - Safeguarding Of Airports Code

To safeguard the operation of airports from incompatible use or development.
 To provide for use and development that is compatible with the operation of airports in accordance with the appropriate future airport noise exposure patterns and with safe air navigation for aircraft approaching and departing an airport.





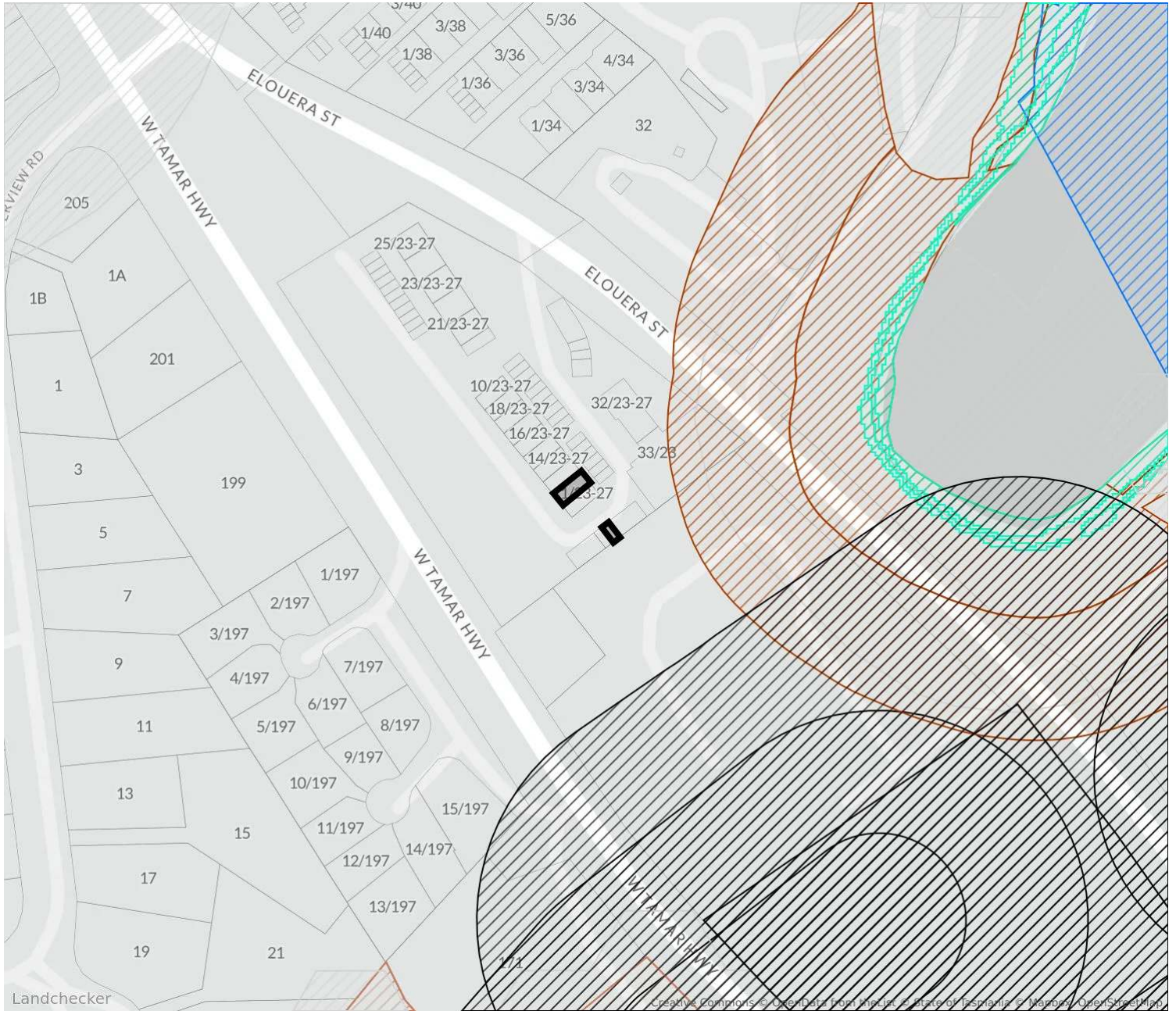

TPS Safeguarding Of Airports Code

For confirmation and detailed advice about this planning overlay, please contact WEST TAMAR council on 03 6383 6350.

NEARBY OVERLAYS

12/23-27 Elouera Street, Riverside Tas 7250



-  BUSHFIRE-PRONE AREAS CODE
-  COASTAL EROSION HAZARD CODE
-  COASTAL INUNDATION HAZARD CODE
-  ELECTRICITY TRANSMISSION INFRASTRUCTURE PROTECTION CODE
-  FLOOD-PRONE HAZARD AREAS CODE
-  NATURAL ASSETS CODE

For confirmation and detailed advice about this planning overlay, please contact WEST TAMAR council on O3 6383 6350.

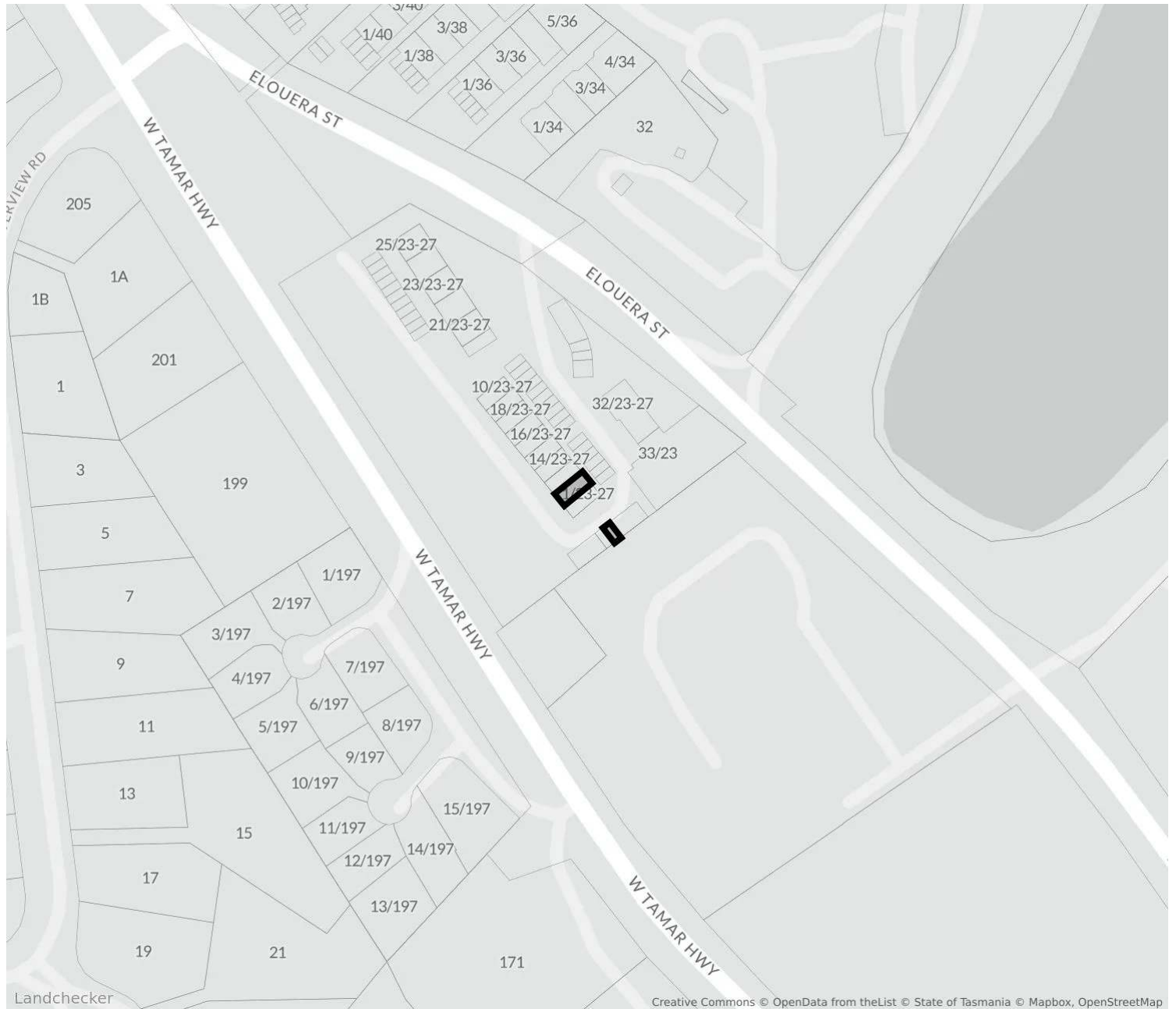

No planning permit data available for this property.

NEARBY PLANNING PERMITS

12/23-27 Elouera Street, Riverside Tas 7250

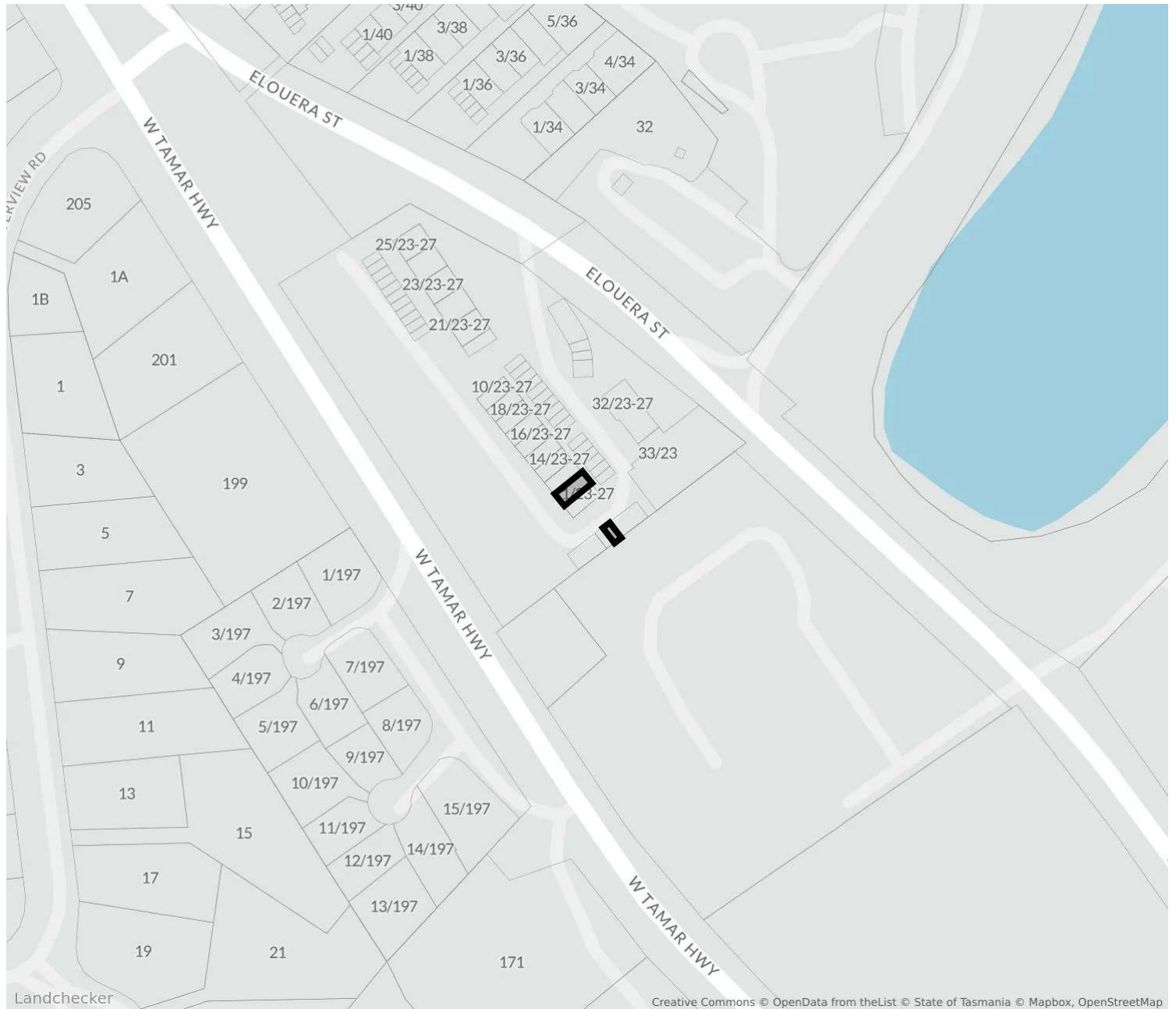

No planning permit data available for nearby properties.

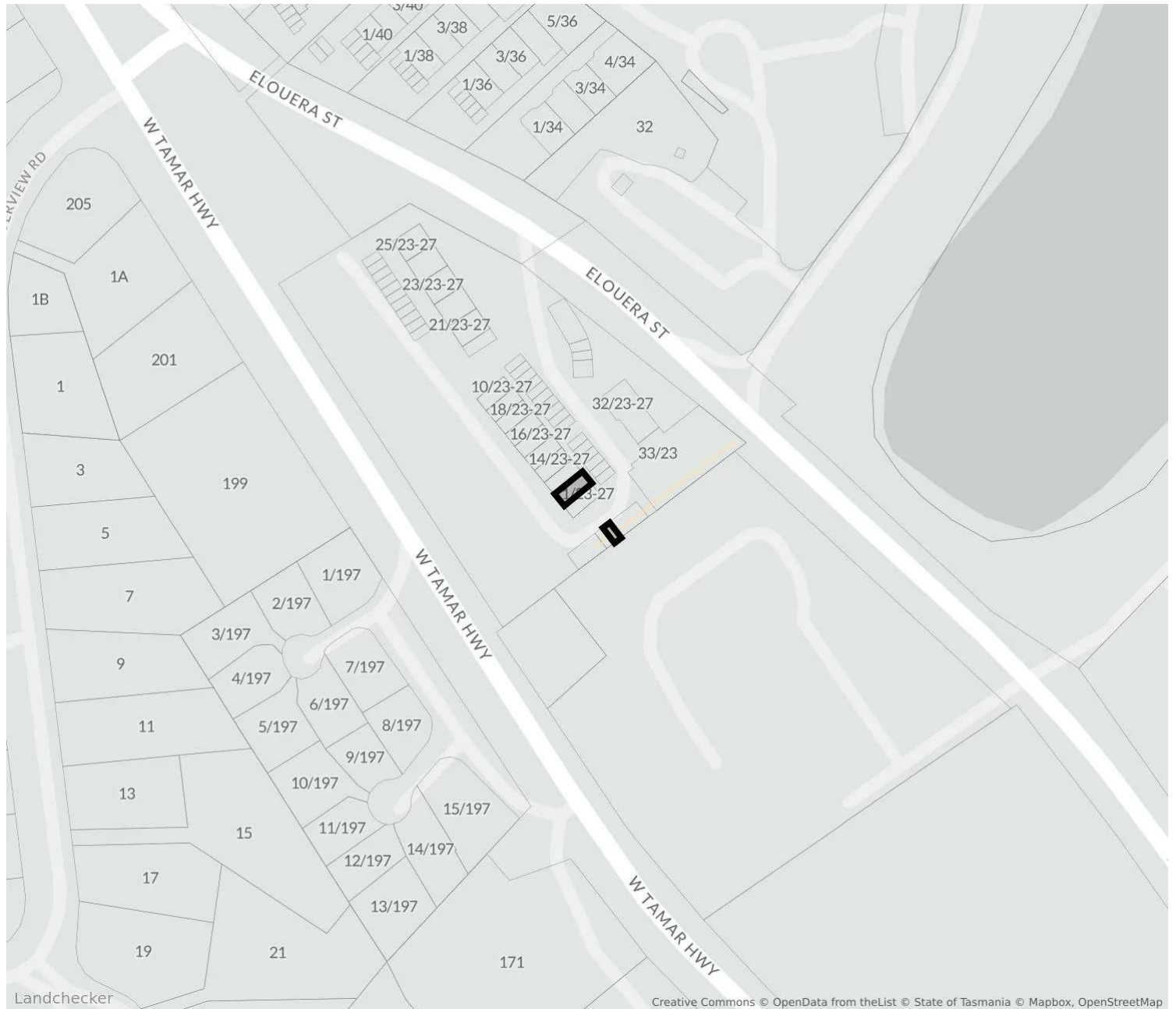

 **Sewer**
Tas Water

The easement(s) displayed is indicative only and may represent a subset of the total easements.

For confirmation and detailed advice about the easement(s) on this property, please contact the relevant source authority.

NEARBY EASEMENTS

12/23-27 Elouera Street, Riverside Tas 7250

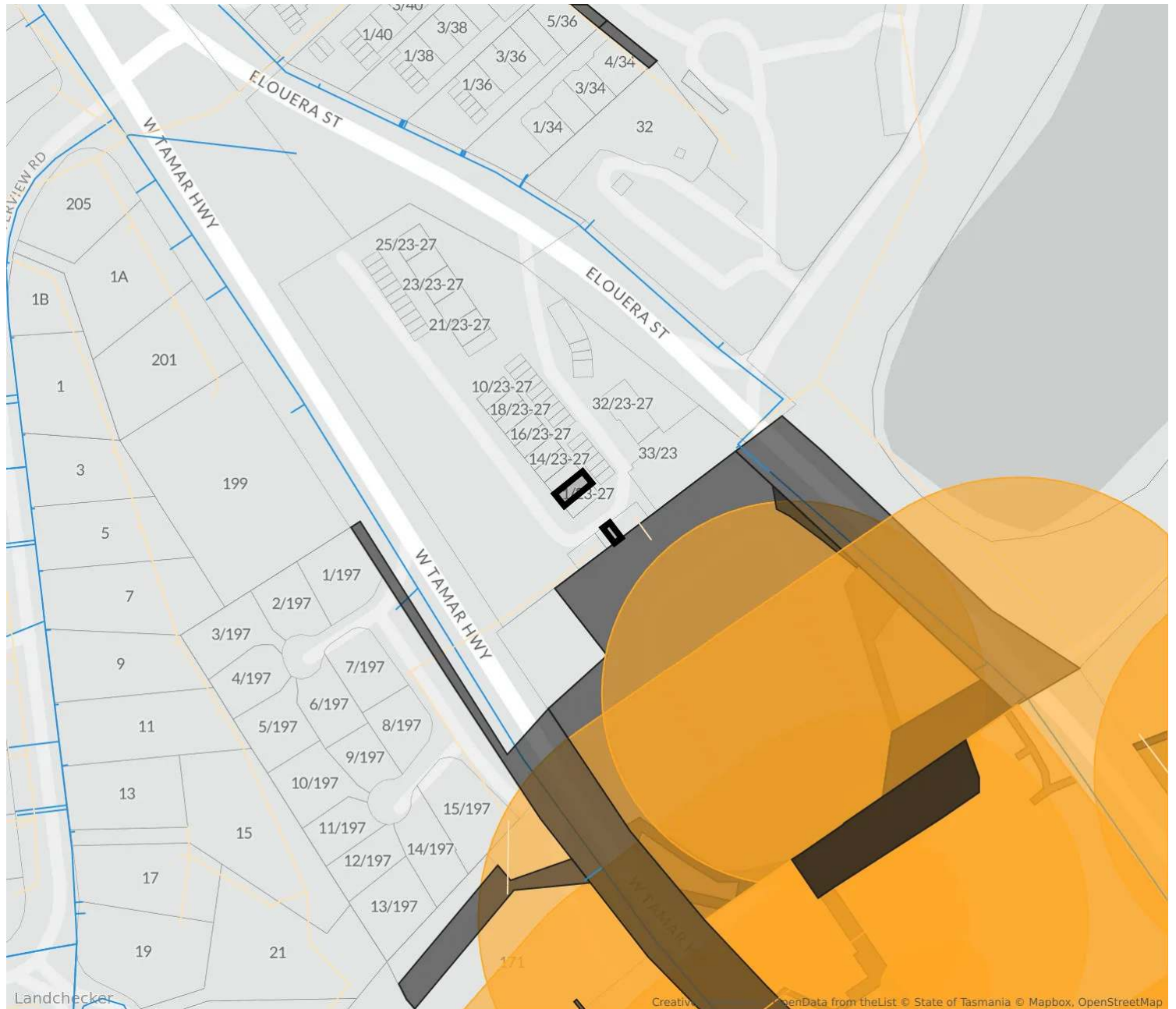

- **Water**
Tas Water
- **Sewer**
Tas Water
- **Electricity**
Department of State Growth
Southern Tasmanian Councils Authority
- **Others**
Department of Natural Resources and Environment Tasmania

The easement(s) displayed is indicative only and may represent a subset of the total easements.

For confirmation and detailed advice about the easement(s) nearby this property, please contact the relevant source authority.

1. Property Report

This Property Report:

- a. is issued subject to the terms and conditions in respect of which Property Reports are issued by Landchecker; and
- b. contains data owned or licensed by our service providers that Landchecker Pty Ltd licences under the terms and conditions in the following links:
 - i. <https://creativecommons.org/licenses/by/4.0/legalcode> in respect of data supplied by the State of Tasmania;
 - ii. <https://creativecommons.org/licenses/by/4.0/> respect of census data supplied by the Commonwealth of Australia;
 - iii. <https://www.mapbox.com/tos>, in respect of data supplied by Mapbox Inc.; and
 - iv. <https://www.openstreetmap.org/copyright>, in respect of data supplied by Open Street Maps;
- v. The information is supplied by Landchecker (ABN 31 607 394 696) on behalf of PropTrack Pty Ltd (ABN 43 127 386 298) [Copyright and Legal Disclaimers about Property Data \(PropTrack\)](#); and
- vi. <https://creativecommons.org/licenses/by/4.0/> in respect of data supplied by the Australian Curriculum, Assessment and Reporting Authority (ACARA).

2. Use of Property Report

This Property Report is made available for information purposes only. Recipients of this Property Report acknowledge and agree that they may not rely upon the content of this Property Report for any other purposes other than the express purpose for which it is issued and that recipients:

- a. must not use it in any manner which is unlawful, offensive, threatening, defamatory, fraudulent, misleading, deceptive or otherwise inappropriate;
- b. must seek their own independent professional advice and seek their own professional advice in respect of the subject matter of this Property Report before acting on or referring to any of the information contained in this Property Report;

- c. acknowledge that this Property Report is provided entirely at recipients' own risk and neither Landchecker nor its service providers take any responsibility or liability for any loss or damage suffered by recipients in reliance on this Property Report; and
- d. acknowledge that this Property Report will not be accurate, complete or reliable.

3. Attributions

State Government Copyright Notice and Disclaimer

This product incorporates data the copyright ownership of which is vested in the Crown in Right of Tasmania. The data has been used in the product with the permission of the Crown in Right of Tasmania. The Crown in Right of Tasmania and its employees and agents: give no warranty regarding the data's accuracy, completeness, currency or suitability for any particular purpose; and do not accept liability howsoever arising, including but not limited to negligence, for any loss resulting from the use of or reliance upon the data. Base data with the LIST © Crown in Right of Tasmania www.thelist.tas.gov.au.

Neither Landchecker nor this Property Report are affiliated with, endorsed or authorised by the State of Tasmania.

The data in this Property Report may contain property data in respect of an adjacent State. The attribution in respect of the Property Data is only in respect of the property for which the Property Report was obtained. Additional attribution statements for adjoining properties are available in Landchecker's terms of use.

Australian Curriculum Assessment and Reporting Authority

This Property Report contains data that was downloaded from the ACARA website (www.acara.edu.au) (accessed 1 April 2019) and was not modified that is © copyright 2009 to present. ACARA does not:

- a. endorse any product, such as this Property Report, that uses ACARA material; or
- b. make any representations as to the quality of such products.