

REFER  
CONTINUATION  
G4

F15317

D2655

REFER  
CONTINUATION  
K4

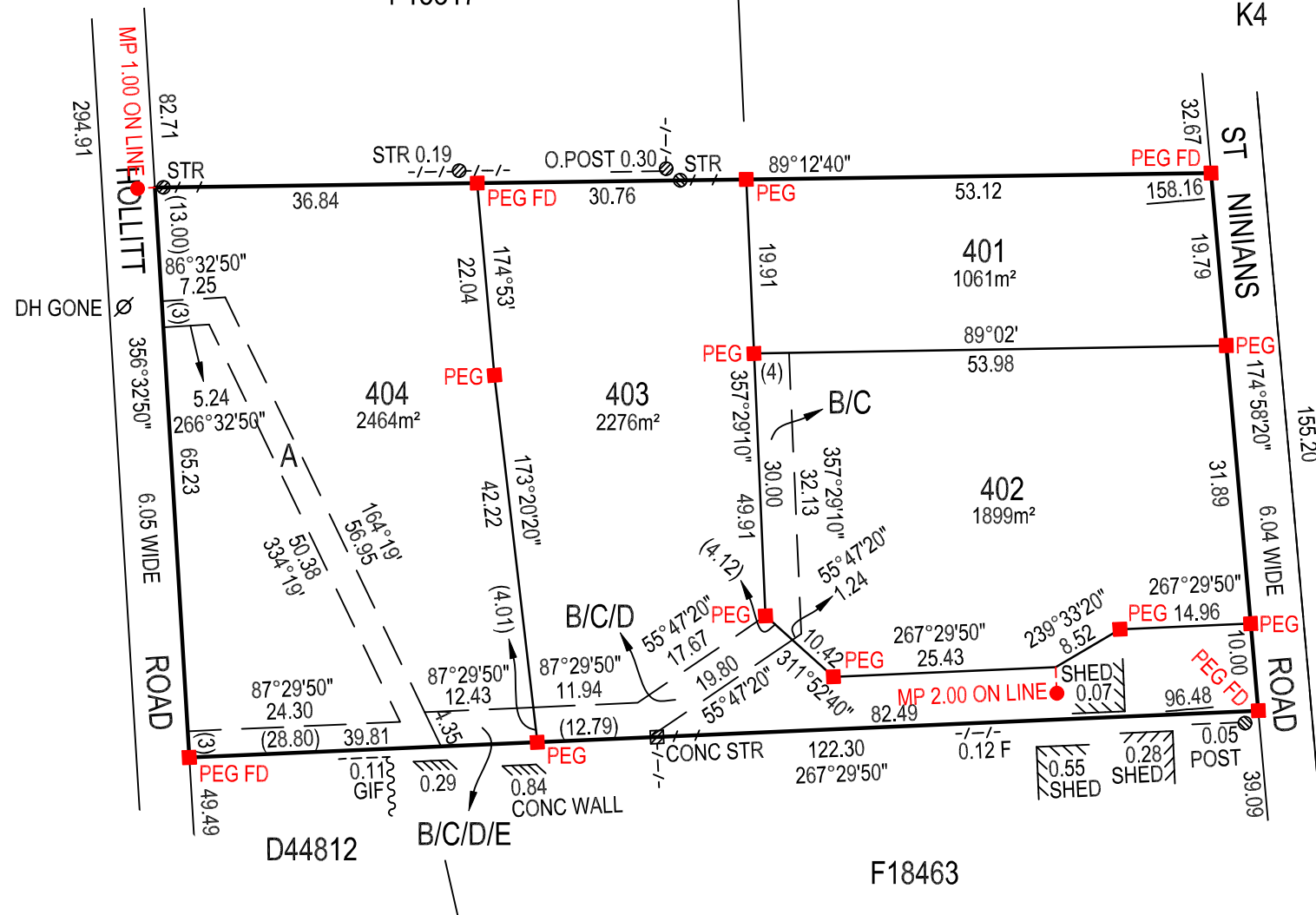

REFER CONTINUATION F3

# PEGGING PLAN

SHEET 1 OF 1

BEARING DATUM:	MGA 2020 ZONE 54
DERIVATION:	PSM 6627/10073 - PSM 6627/17021
DRAWING SCALE FACTOR:	1.00014758
ORIGIN POINT:	PSM 6627/10073
TOTAL AREA:	7701m <sup>2</sup>

WARNING: This is a copy of an unregistered plan.

This plan was prepared to show the location of survey marks placed on surveyed boundaries and proposed new boundaries. The boundaries will not be created until clearances are received from the relevant authorities and the necessary plan and documents are registered by the Registrar-General. This plan should be read in conjunction with the associated land division plan.

The dimensions, areas and easements shown hereon are subject to requirements of Council and any other authority which may have requirements under any relevant legislation.

As alterations beyond the control of the surveyor may be required by Council, relevant authorities or the Registrar-General when the original is finally presented for registration, Steed Surveyors can accept no liability for any loss or damage howsoever arising, to any person or corporation who may rely on this plan for any purpose.

The original of this plan remains the property of Steed Surveyors and copies of such plan made prior to registration must not be produced without this note which is an integral part of this plan prior to registration.

## Steed surveyors + land divisions

Norwood - 08 8362 7900  
23 Sydenham Road 5067 info@steedsurveyors.com.au  
Murray Bridge - 08 8532 5200 ACN 614 910 691  
Murrundi Building, 30 Seventh Street 5253  
Kangaroo Island - 08 8559 4283

REFERENCE: 13826ID1.0 01/08/25 JEH,JFM

FIELD WORK COMPLETED 16/07/25

*J. Hughes*

Licensed Surveyor