

Contract for the sale and purchase of land 2022 edition

TERM	MEANING OF TERM	eCOS ID: 112761283	NSW DAN:
vendor's agent	Stone Real Estate Hawkesbury - Michael O'Hare Suite 2, 299 George Street, WINDSOR NSW 2756		Phone: 0438 900 902 Fax:
co-agent			Ref:
vendor	HARRY ALLEN and CHRISTOPHER RICHARD ALLEN as Executors of the Estate Late MARY MARGARET BERNADETTE ALLEN		
vendor's solicitor	Paine Ross & Co - Elizabeth Paine - Ref: 8402 Allen EAP 137 George Street Windsor NSW 2756		Phone: 02 4577 2214 Fax: 02 4577 5210
date for completion	42 days after the contract date	(clause 15)	Email: reception@paineross.com.au
land	24 JAMES RUSE CL WINDSOR NSW 2756		
(Address, plan details and title reference)	LOT 14 IN DEPOSITED PLAN 244472		
	Folio Identifier: 14/244472		
	<input checked="" type="checkbox"/> VACANT POSSESSION <input type="checkbox"/> Subject to existing tenancies		
improvements	<input checked="" type="checkbox"/> HOUSE <input type="checkbox"/> garage <input type="checkbox"/> carport <input type="checkbox"/> home unit <input type="checkbox"/> carspace <input type="checkbox"/> storage space		
	<input type="checkbox"/> none <input type="checkbox"/> other:		
attached copies	<input type="checkbox"/> documents in the List of Documents as marked or as numbered:		
	<input type="checkbox"/> other documents:		

A real estate agent is permitted by legislation to fill up the items in this box in a sale of residential property.

inclusions	<input type="checkbox"/> air conditioning	<input type="checkbox"/> clothes line	<input type="checkbox"/> fixed floor coverings	<input type="checkbox"/> range hood
	<input type="checkbox"/> blinds	<input type="checkbox"/> curtains	<input type="checkbox"/> insect screens	<input type="checkbox"/> solar panels
	<input type="checkbox"/> built-in wardrobes	<input type="checkbox"/> dishwasher	<input type="checkbox"/> light fittings	<input type="checkbox"/> stove
	<input type="checkbox"/> ceiling fans	<input type="checkbox"/> EV charger	<input type="checkbox"/> pool equipment	<input type="checkbox"/> TV antenna
	<input type="checkbox"/> other:			
exclusions				
purchaser				
purchaser's solicitor			Phone:	
			Fax:	
Price	\$		Ref:	
deposit	\$		(10% of the price, unless otherwise stated)	
balance	\$			
contract date			(if not stated, the date this contract was made)	

Where there is more than one purchaser JOINT TENANTS
 tenants in common in unequal shares, specify: _____

GST AMOUNT (optional) The price includes GST of: \$

buyer's agent

Note: Clause 20.15 provides "Where this contract provides for choices, a choice in BLOCK CAPITALS applies unless a different choice is marked."

SIGNING PAGE

<p>VENDOR</p> <hr/> <p>Signed By _____</p> <p>Vendor _____</p> <p>Vendor _____</p>	<p>PURCHASER</p> <hr/> <p>Signed By _____</p> <p>Purchaser _____</p> <p>Purchaser _____</p>												
<p>VENDOR (COMPANY)</p> <hr/> <p>Signed by _____</p> <p>in accordance with s127(1) of the Corporations Act 2001 by the authorised person(s) whose signature(s) appear(s) below:</p> <table style="width: 100%; border: none;"> <tr> <td style="width: 50%; border-bottom: 1px solid black; text-align: center;">Signature of authorised person</td> <td style="width: 50%; border-bottom: 1px solid black; text-align: center;">Signature of authorised person</td> </tr> <tr> <td style="width: 50%; border-bottom: 1px solid black; text-align: center;">Name of authorised person</td> <td style="width: 50%; border-bottom: 1px solid black; text-align: center;">Name of authorised person</td> </tr> <tr> <td style="width: 50%; border-bottom: 1px solid black; text-align: center;">Office held</td> <td style="width: 50%; border-bottom: 1px solid black; text-align: center;">Office held</td> </tr> </table>	Signature of authorised person	Signature of authorised person	Name of authorised person	Name of authorised person	Office held	Office held	<p>PURCHASER (COMPANY)</p> <hr/> <p>Signed by _____</p> <p>in accordance with s127(1) of the Corporations Act 2001 by the authorised person(s) whose signature(s) appear(s) below:</p> <table style="width: 100%; border: none;"> <tr> <td style="width: 50%; border-bottom: 1px solid black; text-align: center;">Signature of authorised person</td> <td style="width: 50%; border-bottom: 1px solid black; text-align: center;">Signature of authorised person</td> </tr> <tr> <td style="width: 50%; border-bottom: 1px solid black; text-align: center;">Name of authorised person</td> <td style="width: 50%; border-bottom: 1px solid black; text-align: center;">Name of authorised person</td> </tr> <tr> <td style="width: 50%; border-bottom: 1px solid black; text-align: center;">Office held</td> <td style="width: 50%; border-bottom: 1px solid black; text-align: center;">Office held</td> </tr> </table>	Signature of authorised person	Signature of authorised person	Name of authorised person	Name of authorised person	Office held	Office held
Signature of authorised person	Signature of authorised person												
Name of authorised person	Name of authorised person												
Office held	Office held												
Signature of authorised person	Signature of authorised person												
Name of authorised person	Name of authorised person												
Office held	Office held												

vendor agrees to accept a **deposit-bond**

NO yes

Nominated Electronic Lodgment Network (ELN) (clause 4)

Manual transaction (clause 30)

NO yes

(if yes, vendor must provide further details, including any applicable exception, in the space below):

Tax information (the parties promise this is correct as far as each party is aware)

land tax is adjustable

NO yes

GST: Taxable supply

NO yes in full yes to an extent

Margin scheme will be used in making the taxable supply

NO yes

This sale is not a taxable supply because (one or more of the following may apply) the sale is:

- not made in the course or furtherance of an enterprise that the vendor carries on (section 9-5(b))
- by a vendor who is neither registered nor required to be registered for GST (section 9-5(d))
- GST-free because the sale is the supply of a going concern under section 38-325
- GST-free because the sale is subdivided farm land or farm land supplied for farming under Subdivision 38-O
- input taxed because the sale is of eligible residential premises (sections 40-65, 40-75(2) and 195-1)

Purchaser must make an *GSTRW payment* (residential withholding payment)

NO yes (if yes, vendor must provide further details)

If the details below are not fully completed at the contract date, the vendor must provide all these details in a separate notice at least 7 days before the date for completion.

GSTRW payment (GST residential withholding payment) – further details

Frequently the supplier will be the vendor. However, sometimes further information will be required as to which entity is liable for GST, for example, if the supplier is a partnership, a trust, part of a GST group or a participant in a GST joint venture.

Supplier's name:

Supplier's ABN:

Supplier's GST branch number (if applicable):

Supplier's business address:

Supplier's representative:

Supplier's phone number:

Supplier's proportion of *GSTRW payment*: \$

If more than one supplier, provide the above details for each supplier.

Amount purchaser must pay – price multiplied by the *RW rate* (residential withholding rate): \$

Amount must be paid: AT COMPLETION at another time (specify):

Is any of the consideration not expressed as an amount in money? NO yes

If "yes", the GST inclusive market value of the non-monetary consideration: \$

Other details (including those required by regulation or the ATO forms):

List of Documents

General	Strata or community title (clause 23 of the contract)
<input checked="" type="checkbox"/> 1 property certificate for the land	<input type="checkbox"/> 33 property certificate for strata common property
<input checked="" type="checkbox"/> 2 plan of the land	<input type="checkbox"/> 34 plan creating strata common property
<input type="checkbox"/> 3 unregistered plan of the land	<input type="checkbox"/> 35 strata by-laws
<input type="checkbox"/> 4 plan of land to be subdivided	<input type="checkbox"/> 36 strata development contract or statement
<input type="checkbox"/> 5 document to be lodged with a relevant plan	<input type="checkbox"/> 37 strata management statement
<input checked="" type="checkbox"/> 6 section 10.7(2) planning certificate under Environmental Planning and Assessment Act 1979	<input type="checkbox"/> 38 strata renewal proposal
<input type="checkbox"/> 7 additional information included in that certificate under section 10.7(5)	<input type="checkbox"/> 39 strata renewal plan
<input checked="" type="checkbox"/> 8 sewerage infrastructure location diagram (service location diagram)	<input type="checkbox"/> 40 leasehold strata - lease of lot and common property
<input checked="" type="checkbox"/> 9 sewer lines location diagram (sewerage service diagram)	<input type="checkbox"/> 41 property certificate for neighbourhood property
<input type="checkbox"/> 10 document that created or may have created an easement, profit à prendre, restriction on use or positive covenant disclosed in this contract	<input type="checkbox"/> 42 plan creating neighbourhood property
<input type="checkbox"/> 11 <i>planning agreement</i>	<input type="checkbox"/> 43 neighbourhood development contract
<input type="checkbox"/> 12 section 88G certificate (positive covenant)	<input type="checkbox"/> 44 neighbourhood management statement
<input type="checkbox"/> 13 survey report	<input type="checkbox"/> 45 property certificate for precinct property
<input type="checkbox"/> 14 building information certificate or building certificate given under <i>legislation</i>	<input type="checkbox"/> 46 plan creating precinct property
<input type="checkbox"/> 15 occupation certificate	<input type="checkbox"/> 47 precinct development contract
<input type="checkbox"/> 16 lease (with every relevant memorandum or variation)	<input type="checkbox"/> 48 precinct management statement
<input type="checkbox"/> 17 other document relevant to tenancies	<input type="checkbox"/> 49 property certificate for community property
<input type="checkbox"/> 18 licence benefiting the land	<input type="checkbox"/> 50 plan creating community property
<input type="checkbox"/> 19 old system document	<input type="checkbox"/> 51 community development contract
<input type="checkbox"/> 20 Crown purchase statement of account	<input type="checkbox"/> 52 community management statement
<input type="checkbox"/> 21 building management statement	<input type="checkbox"/> 53 document disclosing a change of by-laws
<input type="checkbox"/> 22 form of requisitions	<input type="checkbox"/> 54 document disclosing a change in a development or management contract or statement
<input type="checkbox"/> 23 <i>clearance certificate</i>	<input type="checkbox"/> 55 document disclosing a change in boundaries
<input type="checkbox"/> 24 land tax certificate	<input type="checkbox"/> 56 information certificate under Strata Schemes Management Act 2015
Home Building Act 1989	<input type="checkbox"/> 57 information certificate under Community Land Management Act 1989
<input type="checkbox"/> 25 insurance certificate	<input type="checkbox"/> 58 disclosure statement - off the plan contract
<input type="checkbox"/> 26 brochure or warning	<input type="checkbox"/> 59 other document relevant to off the plan contract
<input type="checkbox"/> 27 evidence of alternative indemnity cover	Other
Swimming Pools Act 1992	<input type="checkbox"/> 60
<input type="checkbox"/> 28 certificate of compliance	
<input type="checkbox"/> 29 evidence of registration	
<input type="checkbox"/> 30 relevant occupation certificate	
<input checked="" type="checkbox"/> 31 certificate of non-compliance	
<input type="checkbox"/> 32 detailed reasons of non-compliance	

HOLDER OF STRATA OR COMMUNITY TITLE RECORDS – Name, address, email address and telephone number

AUCTION – CONDITIONS OF SALE

The following Conditions apply in respect of any Auction Sale after 1 September 2003.

1. The principal's reserve price must be given in writing to the auctioneer before the auction commences.
2. A bid for the seller cannot be made unless the auctioneer has, before the commencement of the auction, announced clearly and precisely the number of bids that may be made by or on behalf of the seller.
3. The highest bidder is the purchaser, subject to any reserve price.
4. In the event of a disputed bid, that auctioneer is the sole arbitrator and the auctioneer's decision is final.
5. The auctioneer may refuse to accept any bid that, in the auctioneer's opinion, is not in the best interests of the seller.
6. A bidder is taken to be a principal unless, before bidding, the bidder has given to the auctioneer a copy of a written authority bid for or on behalf of another person.
7. A bid cannot be made or accepted after the fall of the hammer.
8. As soon as practicable after the fall of the hammer the purchaser is to sign the agreement (if any) for sale.
9. All bidders must be registered in the Bidders Record and display an identifying number when making a bid.
10. One bid only may be made by or on behalf of the seller. This includes a bid made by the auctioneer on behalf of the seller.
11. When making a bid on behalf of the seller or accepting a bid made by or on behalf of the seller, the auctioneer must clearly state that the bid was made by or on behalf of the seller or auctioneer.

IMPORTANT NOTICE TO VENDORS AND PURCHASERS

Before signing this contract you should ensure that you understand your rights and obligations, some of which are not written in this contract but are implied by law.

WARNING—SMOKE ALARMS

The owners of certain types of buildings and strata lots must have smoke alarms, or in certain cases heat alarms, installed in the building or lot in accordance with regulations under the *Environmental Planning and Assessment Act 1979*. It is an offence not to comply. It is also an offence to remove or interfere with a smoke alarm or heat alarm. Penalties apply.

WARNING—LOOSE-FILL ASBESTOS INSULATION

Before purchasing land that includes residential premises, within the meaning of the *Home Building Act 1989*, Part 8, Division 1A, built before 1985, a purchaser is strongly advised to consider the possibility that the premises may contain loose-fill asbestos insulation, within the meaning of the *Home Building Act 1989*, Part 8, Division 1A. In particular, a purchaser should—

- (a) search the Register required to be maintained under the *Home Building Act 1989*, Part 8, Division 1A, and
- (b) ask the relevant local council whether it holds records showing that the residential premises contain loose-fill asbestos insulation.

For further information about loose-fill asbestos insulation, including areas in which residential premises have been identified as containing loose-fill asbestos insulation, contact NSW Fair Trading.

Cooling off period (purchaser's rights)

- 1 This is the statement required by the *Conveyancing Act 1919*, section 66X. This statement applies to a contract for the sale of residential property.
- 2 **EXCEPT** in the circumstances listed in paragraph 3, the purchaser may rescind the contract before 5pm on—
 - (a) for an off the plan contract—the tenth business day after the day on which the contract was made, or
 - (b) in any other case—the fifth business day after the day on which the contract was made.
- 3 There is **NO COOLING OFF PERIOD**—
 - (a) if, at or before the time the contract is made, the purchaser gives to the vendor, or the vendor's solicitor or agent, a certificate that complies with the Act, section 66W, or
 - (b) if the property is sold by public auction, or
 - (c) if the contract is made on the same day as the property was offered for sale by public auction but passed in, or
 - (d) if the contract is made in consequence of the exercise of an option to purchase the property, other than an option that is void under the Act, section 66ZG.
- 4 A purchaser exercising the right to cool off by rescinding the contract forfeits 0.25% of the purchase price of the property to the vendor.
- 5 The vendor is entitled to recover the forfeited amount from an amount paid by the purchaser as a deposit under the contract. The purchaser is entitled to a refund of any balance.

DISPUTES

If you get into a dispute with the other party, the Law Society and Real Estate Institute encourage you to use informal procedures such as negotiation, independent expert appraisal, the Law Society Conveyancing Dispute Resolution Scheme or mediation (for example mediation under the Law Society Mediation Program).

AUCTIONS

Regulations made under the Property and Stock Agents Act 2002 prescribe a number of conditions applying to sales by auction.

WARNINGS

1. **Various Acts of Parliament and other matters can affect the rights of the parties to this contract. Some important matters are actions, claims, decisions, licences, notices, orders, proposals or rights of way involving:**

APA Group Australian Taxation Office Council County Council Department of Planning and Environment Department of Primary Industries Electricity and gas Land and Housing Corporation Local Land Services	NSW Department of Education NSW Fair Trading Owner of adjoining land Privacy Public Works Advisory Subsidence Advisory NSW Telecommunications Transport for NSW Water, sewerage or drainage authority
---	--

If you think that any of these matters affects the property, tell your solicitor.
2. **A lease may be affected by the Agricultural Tenancies Act 1990, the Residential Tenancies Act 2010 or the Retail Leases Act 1994.**
3. **If any purchase money is owing to the Crown, it will become payable before obtaining consent, or if no consent is needed, when the transfer is registered.**
4. **If a consent to transfer is required under legislation, see clause 27 as to the obligations of the parties.**
5. **The vendor should continue the vendor's insurance until completion. If the vendor wants to give the purchaser possession before completion, the vendor should first ask the insurer to confirm this will not affect the insurance.**
6. **Most purchasers will have to pay transfer duty (and, sometimes, if the purchaser is not an Australian citizen, surcharge purchaser duty) on this contract. Some purchasers may be eligible to choose to pay first home buyer choice property tax instead of transfer duty. If a payment is not made on time, interest and penalties may be incurred.**
7. **If the purchaser agrees to the release of deposit, the purchaser's right to recover the deposit may stand behind the rights of others (for example the vendor's mortgagee).**
8. **The purchaser should arrange insurance as appropriate.**
9. **Some transactions involving personal property may be affected by the Personal Property Securities Act 2009.**
10. **A purchaser should be satisfied that finance will be available at the time of completing the purchase.**
11. **Where the market value of the property is at or above a legislated amount, the purchaser may have to comply with a foreign resident capital gains withholding payment obligation (even if the vendor is not a foreign resident). If so, this will affect the amount available to the vendor on completion.**
12. **Purchasers of some residential properties may have to withhold part of the purchase price to be credited towards the GST liability of the vendor. If so, this will also affect the amount available to the vendor. More information is available from the ATO.**

The vendor sells and the purchaser buys the *property* for the price under these provisions instead of Schedule 3 Conveyancing Act 1919, subject to any *legislation* that cannot be excluded.

1 Definitions (a term in italics is a defined term)

1.1	In this contract, these terms (in any form) mean –
	<i>adjustment date</i> the earlier of the giving of possession to the purchaser or completion;
	<i>adjustment figures</i> details of the adjustments to be made to the price under clause 14;
	<i>authorised Subscriber</i> a <i>Subscriber</i> (not being a <i>party's solicitor</i>) named in a notice <i>served</i> by a <i>party</i> as being authorised for the purposes of clause 20.6.8;
	<i>bank</i> the Reserve Bank of Australia or an authorised deposit-taking institution which is a bank, a building society or a credit union;
	<i>business day</i> any day except a bank or public holiday throughout NSW or a Saturday or Sunday;
	<i>cheque</i> a cheque that is not postdated or stale;
	<i>clearance certificate</i> a certificate within the meaning of s14-220 of Schedule 1 to the <i>TA Act</i> , that covers one or more days falling within the period from and including the contract date to completion;
	<i>completion time</i> the time of day at which completion is to occur;
	<i>conveyancing rules</i> the rules made under s12E of the Real Property Act 1900;
	<i>deposit-bond</i> a deposit bond or guarantee with each of the following approved by the vendor –
	<ul style="list-style-type: none"> • the issuer; • the expiry date (if any); and • the amount;
	<i>depositholder</i> vendor's agent (or if no vendor's agent is named in this contract, the vendor's <i>solicitor</i> , or if no vendor's <i>solicitor</i> is named in this contract, the buyer's agent);
	<i>discharging mortgagee</i> any discharging mortgagee, chargee, covenant chargee or caveator whose provision of a <i>Digitally Signed</i> discharge of mortgage, discharge of charge or withdrawal of caveat is required in order for unencumbered title to the <i>property</i> to be transferred to the purchaser;
	<i>document of title</i> document relevant to the title or the passing of title;
	<i>ECNL</i> the Electronic Conveyancing National Law (NSW);
	<i>electronic document</i> a dealing as defined in the Real Property Act 1900 which may be created and <i>Digitally Signed</i> in an <i>Electronic Workspace</i> ;
	<i>electronic transaction</i> a <i>Conveyancing Transaction</i> to be conducted for the <i>parties</i> by their legal representatives as <i>Subscribers</i> using an <i>ELN</i> and in accordance with the <i>ECNL</i> and the <i>participation rules</i> ;
	<i>electronic transfer</i> a transfer of land under the Real Property Act 1900 for the <i>property</i> to be prepared and <i>Digitally Signed</i> in the <i>Electronic Workspace</i> established for the purposes of the <i>parties' Conveyancing Transaction</i> ;
	<i>FRCGW percentage</i> the percentage mentioned in s14-200(3)(a) of Schedule 1 to the <i>TA Act</i> (12.5% as at 1 July 2017);
	<i>FRCGW remittance</i> a remittance which the purchaser must make under s14-200 of Schedule 1 to the <i>TA Act</i> , being the lesser of the <i>FRCGW percentage</i> of the price (inclusive of GST, if any) and the amount specified in a <i>variation served</i> by a <i>party</i> ;
	<i>GST Act</i> A New Tax System (Goods and Services Tax) Act 1999;
	<i>GST rate</i> the rate mentioned in s4 of A New Tax System (Goods and Services Tax Imposition - General) Act 1999 (10% as at 1 July 2000);
	<i>GSTRW payment</i> a payment which the purchaser must make under s14-250 of Schedule 1 to the <i>TA Act</i> (the price multiplied by the <i>GSTRW rate</i>);
	<i>GSTRW rate</i> the rate determined under ss14-250(6), (8) or (9) of Schedule 1 to the <i>TA Act</i> (as at 1 July 2018, usually 7% of the price if the margin scheme applies, 1/11 th if not);
	<i>incoming mortgagee</i> any mortgagee who is to provide finance to the purchaser on the security of the <i>property</i> and to enable the purchaser to pay the whole or part of the price;
	<i>legislation</i> an Act or a by-law, ordinance, regulation or rule made under an Act;
	<i>manual transaction</i> a <i>Conveyancing Transaction</i> in which a dealing forming part of the <i>Lodgment Case</i> at or following completion cannot be <i>Digitally Signed</i> ;
	<i>normally</i> subject to any other provision of this contract;
	<i>participation rules</i> the participation rules as determined by the <i>ECNL</i> ;
	<i>party</i> each of the vendor and the purchaser;
	<i>property</i> the land, the improvements, all fixtures and the inclusions, but not the exclusions;
	<i>planning agreement</i> a valid voluntary agreement within the meaning of s7.4 of the Environmental Planning and Assessment Act 1979 entered into in relation to the <i>property</i> ;
	<i>populate</i> to complete data fields in the <i>Electronic Workspace</i> ;

<i>requisition</i>	an objection, question or requisition (but the term does not include a claim);
<i>rescind</i>	rescind this contract from the beginning;
<i>serve</i>	serve in writing on the other <i>party</i> ;
<i>settlement cheque</i>	an unendorsed <i>cheque</i> made payable to the person to be paid and – <ul style="list-style-type: none"> • issued by a <i>bank</i> and drawn on itself; or • if authorised in writing by the vendor or the vendor's <i>solicitor</i>, some other <i>cheque</i>;
<i>solicitor</i>	in relation to a <i>party</i> , the <i>party's</i> solicitor or licensed conveyancer named in this contract or in a notice <i>served</i> by the <i>party</i> ;
<i>TA Act</i>	Taxation Administration Act 1953;
<i>terminate</i>	terminate this contract for breach;
<i>title data</i>	the details of the title to the <i>property</i> made available to the <i>Electronic Workspace</i> by the <i>Land Registry</i> ;
<i>variation</i>	a variation made under s14-235 of Schedule 1 to the <i>TA Act</i> ;
<i>within</i>	in relation to a period, at any time before or during the period; and
<i>work order</i>	a valid direction, notice or order that requires work to be done or money to be spent on or in relation to the <i>property</i> or any adjoining footpath or road (but the term does not include a notice under s22E of the Swimming Pools Act 1992 or clause 22 of the Swimming Pools Regulation 2018).

- 1.2 Words and phrases used in this contract (italicised and in Title Case, such as *Conveyancing Transaction*, *Digitally Signed*, *Electronic Workspace*, *ELN*, *ELNO*, *Land Registry*, *Lodgment Case* and *Subscriber*) have the meanings given in the *participation rules*.

2 Deposit and other payments before completion

- 2.1 The purchaser must pay the deposit to the *depositholder* as stakeholder.
- 2.2 *Normally*, the purchaser must pay the deposit on the making of this contract, and this time is essential.
- 2.3 If this contract requires the purchaser to pay any of the deposit by a later time, that time is also essential.
- 2.4 The purchaser can pay any of the deposit by –
- 2.4.1 giving cash (up to \$2,000) to the *depositholder*;
 - 2.4.2 unconditionally giving a *cheque* to the *depositholder* or to the vendor, vendor's agent or vendor's *solicitor* for sending to the *depositholder*; or
 - 2.4.3 electronic funds transfer to the *depositholder's* nominated account and, if requested by the vendor or the *depositholder*, providing evidence of that transfer.
- 2.5 The vendor can *terminate* if –
- 2.5.1 any of the deposit is not paid on time;
 - 2.5.2 a *cheque* for any of the deposit is not honoured on presentation; or
 - 2.5.3 a payment under clause 2.4.3 is not received in the *depositholder's* nominated account by 5.00 pm on the third *business day* after the time for payment.
- This right to *terminate* is lost as soon as the deposit is paid in full.
- 2.6 If the vendor accepts a *deposit-bond* for the deposit, clauses 2.1 to 2.5 do not apply.
- 2.7 If the vendor accepts a *deposit-bond* for part of the deposit, clauses 2.1 to 2.5 apply only to the balance.
- 2.8 If any of the deposit or of the balance of the price is paid before completion to the vendor or as the vendor directs, it is a charge on the land in favour of the purchaser until *termination* by the vendor or completion, subject to any existing right.
- 2.9 If each *party* tells the *depositholder* that the deposit is to be invested, the *depositholder* is to invest the deposit (at the risk of the *party* who becomes entitled to it) with a *bank*, in an interest-bearing account in NSW, payable at call, with interest to be reinvested, and pay the interest to the *parties* equally, after deduction of all proper government taxes and financial institution charges and other charges.

3 Deposit-bond

- 3.1 This clause applies only if the vendor accepts a *deposit-bond* for the deposit (or part of it).
- 3.2 The purchaser must provide the *deposit-bond* to the vendor's *solicitor* (or if no solicitor the *depositholder*) at or before the making of this contract and this time is essential.
- 3.3 If the *deposit-bond* has an expiry date and completion does not occur by the date which is 14 days before the expiry date, the purchaser must *serve* a replacement *deposit-bond* at least 7 days before the expiry date. The time for service is essential.
- 3.4 The vendor must approve a replacement *deposit-bond* if –
- 3.4.1 it is from the same issuer and for the same amount as the earlier *deposit-bond*; and
 - 3.4.2 it has an expiry date at least three months after its date of issue.
- 3.5 A breach of clauses 3.2 or 3.3 entitles the vendor to *terminate*. The right to *terminate* is lost as soon as –
- 3.5.1 the purchaser *serves* a replacement *deposit-bond*; or
 - 3.5.2 the deposit is paid in full under clause 2.
- 3.6 Clauses 3.3 and 3.4 can operate more than once.

- 3.7 If the purchaser *serves* a replacement *deposit-bond*, the vendor must *serve* the earlier *deposit-bond*.
- 3.8 The amount of any *deposit-bond* does not form part of the price for the purposes of clause 16.5.
- 3.9 The vendor must give the purchaser any original *deposit-bond* –
- 3.9.1 on completion; or
- 3.9.2 if this contract is *rescinded*.
- 3.10 If this contract is *terminated* by the vendor –
- 3.10.1 *normally*, the vendor can immediately demand payment from the issuer of the *deposit-bond*; or
- 3.10.2 if the purchaser *serves* prior to *termination* a notice disputing the vendor's right to *terminate*, the vendor must forward any original *deposit-bond* (or its proceeds if called up) to the *depositholder* as stakeholder.
- 3.11 If this contract is *terminated* by the purchaser –
- 3.11.1 *normally*, the vendor must give the purchaser any original *deposit-bond*; or
- 3.11.2 if the vendor *serves* prior to *termination* a notice disputing the purchaser's right to *terminate*, the vendor must forward any original *deposit-bond* (or its proceeds if called up) to the *depositholder* as stakeholder.
- 4 Electronic transaction**
- 4.1 This *Conveyancing Transaction* is to be conducted as an *electronic transaction* unless –
- 4.1.1 the contract says this transaction is a *manual transaction*, giving the reason, or
- 4.1.2 a *party* *serves* a notice stating why the transaction is a *manual transaction*, in which case the *parties* do not have to complete earlier than 14 days after *service* of the notice, and clause 21.3 does not apply to this provision,
- and in both cases clause 30 applies.
- 4.2 If, because of clause 4.1.2, this *Conveyancing Transaction* is to be conducted as a *manual transaction* –
- 4.2.1 each *party* must –
- bear equally any disbursements or fees; and
 - otherwise bear that *party's* own costs;
- incurred because this *Conveyancing Transaction* was to be conducted as an *electronic transaction*; and
- 4.2.2 if a *party* has paid all of a disbursement or fee which, by reason of this clause, is to be borne equally by the *parties*, that amount must be adjusted under clause 14.
- 4.3 The *parties* must conduct the *electronic transaction* –
- 4.3.1 in accordance with the *participation rules* and the *ECNL*; and
- 4.3.2 using the nominated *ELN*, unless the *parties* otherwise agree. This clause 4.3.2 does not prevent a *party* using an *ELN* which can interoperate with the nominated *ELN*.
- 4.4 A *party* must pay the fees and charges payable by that *party* to the *ELNO* and the *Land Registry*.
- 4.5 *Normally*, the vendor must *within 7 days* of the contract date create and *populate* an *Electronic Workspace* with *title data* and the date for completion, and invite the purchaser to the *Electronic Workspace*.
- 4.6 If the vendor has not created an *Electronic Workspace* in accordance with clause 4.5, the purchaser may create and *populate* an *Electronic Workspace* and, if it does so, the purchaser must invite the vendor to the *Electronic Workspace*.
- 4.7 The *parties* must, as applicable to their role in the *Conveyancing Transaction* and the steps taken under clauses 4.5 or 4.6 –
- 4.7.1 promptly join the *Electronic Workspace* after receipt of an invitation;
- 4.7.2 create and *populate* an *electronic transfer*;
- 4.7.3 invite any *discharging mortgagee* or *incoming mortgagee* to join the *Electronic Workspace*; and
- 4.7.4 *populate* the *Electronic Workspace* with a nominated *completion time*.
- 4.8 If the transferee in the *electronic transfer* is not the purchaser, the purchaser must give the vendor a direction signed by the purchaser personally for that transfer.
- 4.9 The vendor can require the purchaser to include a covenant or easement in the *electronic transfer* only if this contract contains the wording of the proposed covenant or easement, and a description of the land burdened and benefited.
- 4.10 If the purchaser must make a *GSTRW payment* or an *FRCGW remittance*, the purchaser must *populate* the *Electronic Workspace* with the payment details for the *GSTRW payment* or *FRCGW remittance* payable to the Deputy Commissioner of Taxation at least 2 *business days* before the date for completion.
- 4.11 Before completion, the *parties* must ensure that –
- 4.11.1 all *electronic documents* which a *party* must *Digitally Sign* to complete the *electronic transaction* are *populated* and *Digitally Signed*;
- 4.11.2 all certifications required by the *ECNL* are properly given; and
- 4.11.3 they do everything else in the *Electronic Workspace* which that *party* must do to enable the *electronic transaction* to proceed to completion.
- 4.12 If the computer systems of any of the *Land Registry*, the *ELNO*, Revenue NSW or the Reserve Bank of Australia are inoperative for any reason at the *completion time* agreed by the *parties*, a failure to complete this contract for that reason is not a default under this contract on the part of either *party*.

- 4.13 If the computer systems of the *Land Registry* are inoperative for any reason at the *completion time* agreed by the *parties*, and the *parties* choose that financial settlement is to occur despite this, then on financial settlement occurring –
- 4.13.1 all *electronic documents Digitally Signed* by the vendor and any discharge of mortgage, withdrawal of caveat or other *electronic document* forming part of the *Lodgment Case* for the *electronic transaction* are taken to have been unconditionally and irrevocably delivered to the purchaser or the purchaser's mortgagee at the time of financial settlement together with the right to deal with the land; and
- 4.13.2 the vendor is taken to have no legal or equitable interest in the *property*.
- 4.14 If the *parties* do not agree about the delivery before completion of one or more documents or things that cannot be delivered through the *Electronic Workspace*, the *party* required to deliver the documents or things –
- 4.14.1 holds them on completion in escrow for the benefit of; and
- 4.14.2 must immediately after completion deliver the documents or things to, or as directed by; the *party* entitled to them.

5 Requisitions

- 5.1 If a form of *requisitions* is attached to this contract, the purchaser is taken to have made those *requisitions*.
- 5.2 If the purchaser is or becomes entitled to make any other *requisition*, the purchaser can make it only by *servicing* it –
- 5.2.1 if it arises out of this contract or it is a general question about the *property* or title - *within 21 days* after the contract date;
- 5.2.2 if it arises out of anything *served* by the vendor - *within 21 days* after the later of the contract date and that *service*; and
- 5.2.3 in any other case - *within* a reasonable time.

6 Error or misdescription

- 6.1 *Normally*, the purchaser can (but only before completion) claim compensation for an error or misdescription in this contract (as to the *property*, the title or anything else and whether substantial or not).
- 6.2 This clause applies even if the purchaser did not take notice of or rely on anything in this contract containing or giving rise to the error or misdescription.
- 6.3 However, this clause does not apply to the extent the purchaser knows the true position.

7 Claims by purchaser

- Normally*, the purchaser can make a claim (including a claim under clause 6) before completion only by *servicing* it with a statement of the amount claimed, and if the purchaser makes one or more claims before completion –
- 7.1 the vendor can *rescind* if in the case of claims that are not claims for delay –
- 7.1.1 the total amount claimed exceeds 5% of the price;
- 7.1.2 the vendor *serves* notice of intention to *rescind*; and
- 7.1.3 the purchaser does not *serve* notice waiving the claims *within 14 days* after that *service*; and
- 7.2 if the vendor does not *rescind*, the *parties* must complete and if this contract is completed –
- 7.2.1 the lesser of the total amount claimed and 10% of the price must be paid out of the price to and held by the *depositholder* until the claims are finalised or lapse;
- 7.2.2 the amount held is to be invested in accordance with clause 2.9;
- 7.2.3 the claims must be finalised by an arbitrator appointed by the *parties* or, if an appointment is not made *within 1 month* of completion, by an arbitrator appointed by the President of the Law Society at the request of a *party* (in the latter case the *parties* are bound by the terms of the Conveyancing Arbitration Rules approved by the Law Society as at the date of the appointment);
- 7.2.4 the purchaser is not entitled, in respect of the claims, to more than the total amount claimed and the costs of the purchaser;
- 7.2.5 net interest on the amount held must be paid to the *parties* in the same proportion as the amount held is paid; and
- 7.2.6 if the *parties* do not appoint an arbitrator and neither *party* requests the President to appoint an arbitrator *within 3 months* after completion, the claims lapse and the amount belongs to the vendor.

8 Vendor's rights and obligations

- 8.1 The vendor can *rescind* if –
- 8.1.1 the vendor is, on reasonable grounds, unable or unwilling to comply with a *requisition*;
- 8.1.2 the vendor *serves* a notice of intention to *rescind* that specifies the *requisition* and those grounds; and
- 8.1.3 the purchaser does not *serve* a notice waiving the *requisition within 14 days* after that *service*.

- 8.2 If the vendor does not comply with this contract (or a notice under or relating to it) in an essential respect, the purchaser can *terminate* by *servicing* a notice. After the *termination* –
- 8.2.1 the purchaser can recover the deposit and any other money paid by the purchaser under this contract;
- 8.2.2 the purchaser can sue the vendor to recover damages for breach of contract; and
- 8.2.3 if the purchaser has been in possession a *party* can claim for a reasonable adjustment.
- 9 Purchaser's default**
- If the purchaser does not comply with this contract (or a notice under or relating to it) in an essential respect, the vendor can *terminate* by *servicing* a notice. After the *termination* the vendor can –
- 9.1 keep or recover the deposit (to a maximum of 10% of the price);
- 9.2 hold any other money paid by the purchaser under this contract as security for anything recoverable under this clause –
- 9.2.1 for 12 months after the *termination*; or
- 9.2.2 if the vendor commences proceedings under this clause *within* 12 months, until those proceedings are concluded; and
- 9.3 sue the purchaser either –
- 9.3.1 where the vendor has resold the *property* under a contract made *within* 12 months after the *termination*, to recover –
- the deficiency on resale (with credit for any of the deposit kept or recovered and after allowance for any capital gains tax or goods and services tax payable on anything recovered under this clause); and
 - the reasonable costs and expenses arising out of the purchaser's non-compliance with this contract or the notice and of resale and any attempted resale; or
- 9.3.2 to recover damages for breach of contract.
- 10 Restrictions on rights of purchaser**
- 10.1 The purchaser cannot make a claim or *requisition* or *rescind* or *terminate* in respect of –
- 10.1.1 the ownership or location of any fence as defined in the Dividing Fences Act 1991;
- 10.1.2 a service for the *property* being a joint service or passing through another property, or any service for another property passing through the *property* ('service' includes air, communication, drainage, electricity, garbage, gas, oil, radio, sewerage, telephone, television or water service);
- 10.1.3 a wall being or not being a party wall in any sense of that term or the *property* being affected by an easement for support or not having the benefit of an easement for support;
- 10.1.4 any change in the *property* due to fair wear and tear before completion;
- 10.1.5 a promise, representation or statement about this contract, the *property* or the title, not set out or referred to in this contract;
- 10.1.6 a condition, exception, reservation or restriction in a Crown grant;
- 10.1.7 the existence of any authority or licence to explore or prospect for gas, minerals or petroleum;
- 10.1.8 any easement or restriction on use the substance of either of which is disclosed in this contract or any non-compliance with the easement or restriction on use; or
- 10.1.9 anything the substance of which is disclosed in this contract (except a caveat, charge, mortgage, priority notice or writ).
- 10.2 The purchaser cannot *rescind* or *terminate* only because of a defect in title to or quality of the inclusions.
- 10.3 *Normally*, the purchaser cannot make a claim or *requisition* or *rescind* or *terminate* or require the vendor to change the nature of the title disclosed in this contract (for example, to remove a caution evidencing qualified title, or to lodge a plan of survey as regards limited title).
- 11 Compliance with work orders**
- 11.1 *Normally*, the vendor must by completion comply with a *work order* made on or before the contract date and if this contract is completed the purchaser must comply with any other *work order*.
- 11.2 If the purchaser complies with a *work order*, and this contract is *rescinded* or *terminated*, the vendor must pay the expense of compliance to the purchaser.
- 12 Certificates and inspections**
- The vendor must do everything reasonable to enable the purchaser, subject to the rights of any tenant –
- 12.1 to have the *property* inspected to obtain any certificate or report reasonably required;
- 12.2 to apply (if necessary in the name of the vendor) for –
- 12.2.1 any certificate that can be given in respect of the *property* under *legislation*; or
- 12.2.2 a copy of any approval, certificate, consent, direction, notice or order in respect of the *property* given under *legislation*, even if given after the contract date; and
- 12.3 to make 1 inspection of the *property* in the 3 days before a time appointed for completion.

13 Goods and services tax (GST)

- 13.1 Terms used in this clause which are not defined elsewhere in this contract and have a defined meaning in the *GST Act* have the same meaning in this clause.
- 13.2 *Normally*, if a *party* must pay the price or any other amount to the other *party* under this contract, GST is not to be added to the price or amount.
- 13.3 If under this contract a *party* must make an adjustment or payment for an expense of another party or pay an expense payable by or to a third party (for example, under clauses 14 or 20.7) –
- 13.3.1 the *party* must adjust or pay on completion any GST added to or included in the expense; but
- 13.3.2 the amount of the expense must be reduced to the extent the party receiving the adjustment or payment (or the representative member of a GST group of which that party is a member) is entitled to an input tax credit for the expense; and
- 13.3.3 if the adjustment or payment under this contract is consideration for a taxable supply, an amount for GST must be added at the *GST rate*.
- 13.4 If this contract says this sale is the supply of a going concern –
- 13.4.1 the *parties* agree the supply of the *property* is a supply of a going concern;
- 13.4.2 the vendor must, between the contract date and completion, carry on the enterprise conducted on the land in a proper and business-like way;
- 13.4.3 if the purchaser is not registered by the date for completion, the *parties* must complete and the purchaser must pay on completion, in addition to the price, an amount being the price multiplied by the *GST rate* ("the retention sum"). The retention sum is to be held by the *depositholder* and dealt with as follows –
- if *within* 3 months of completion the purchaser *serves* a letter from the Australian Taxation Office stating the purchaser is registered with a date of effect of registration on or before completion, the *depositholder* is to pay the retention sum to the purchaser; but
 - if the purchaser does not *serve* that letter *within* 3 months of completion, the *depositholder* is to pay the retention sum to the vendor; and
- 13.4.4 if the vendor, despite clause 13.4.1, *serves* a letter from the Australian Taxation Office stating the vendor has to pay GST on the supply, the purchaser must pay to the vendor on demand the amount of GST assessed.
- 13.5 *Normally*, the vendor promises the margin scheme will not apply to the supply of the *property*.
- 13.6 If this contract says the margin scheme is to apply in making the taxable supply, the *parties* agree that the margin scheme is to apply to the sale of the *property*.
- 13.7 If this contract says the sale is not a taxable supply –
- 13.7.1 the purchaser promises that the *property* will not be used and represents that the purchaser does not intend the *property* (or any part of the *property*) to be used in a way that could make the sale a taxable supply to any extent; and
- 13.7.2 the purchaser must pay the vendor on completion in addition to the price an amount calculated by multiplying the price by the *GST rate* if this sale is a taxable supply to any extent because of –
- a breach of clause 13.7.1; or
 - something else known to the purchaser but not the vendor.
- 13.8 If this contract says this sale is a taxable supply in full and does not say the margin scheme applies to the *property*, the vendor must pay the purchaser on completion an amount of one-eleventh of the price if –
- 13.8.1 this sale is not a taxable supply in full; or
- 13.8.2 the margin scheme applies to the *property* (or any part of the *property*).
- 13.9 If this contract says this sale is a taxable supply to an extent –
- 13.9.1 clause 13.7.1 does not apply to any part of the *property* which is identified as being a taxable supply; and
- 13.9.2 the payments mentioned in clauses 13.7 and 13.8 are to be recalculated by multiplying the relevant payment by the proportion of the price which represents the value of that part of the *property* to which the clause applies (the proportion to be expressed as a number between 0 and 1). Any evidence of value must be obtained at the expense of the vendor.
- 13.10 *Normally*, on completion the vendor must give the recipient of the supply a tax invoice for any taxable supply by the vendor by or under this contract.
- 13.11 The vendor does not have to give the purchaser a tax invoice if the margin scheme applies to a taxable supply.
- 13.12 If the vendor is liable for GST on rents or profits due to issuing an invoice or receiving consideration before completion, any adjustment of those amounts must exclude an amount equal to the vendor's GST liability.
- 13.13 If the vendor *serves* details of a *GSTRW payment* which the purchaser must make, the purchaser does not have to complete earlier than 5 *business days* after that *service* and clause 21.3 does not apply to this provision.
- 13.14 If the purchaser must make a *GSTRW payment* the purchaser must, at least 2 *business days* before the date for completion, *serve* evidence of submission of a *GSTRW payment* notification form to the Australian Taxation Office by the purchaser or, if a direction under either clause 4.8 or clause 30.4 has been given, by the transferee named in the transfer the subject of that direction.

14 Adjustments

- 14.1 *Normally*, the vendor is entitled to the rents and profits and will be liable for all rates, water, sewerage and drainage service and usage charges, land tax, levies and all other periodic outgoings up to and including the *adjustment date* after which the purchaser will be entitled and liable.
- 14.2 The *parties* must make any necessary adjustment on completion, and –
- 14.2.1 the purchaser must provide the vendor with *adjustment figures* at least 2 *business days* before the date for completion; and
- 14.2.2 the vendor must confirm the *adjustment figures* at least 1 *business day* before the date for completion.
- 14.3 If an amount that is adjustable under this contract has been reduced under *legislation*, the *parties* must on completion adjust the reduced amount.
- 14.4 The *parties* must not adjust surcharge land tax (as defined in the Land Tax Act 1956) but must adjust any other land tax for the year current at the *adjustment date* –
- 14.4.1 only if land tax has been paid or is payable for the year (whether by the vendor or by a predecessor in title) and this contract says that land tax is adjustable;
- 14.4.2 by adjusting the amount that would have been payable if at the start of the year –
- the person who owned the land owned no other land;
 - the land was not subject to a special trust or owned by a non-concessional company; and
 - if the land (or part of it) had no separate taxable value, by calculating its separate taxable value on a proportional area basis.
- 14.5 The *parties* must not adjust any first home buyer choice property tax.
- 14.6 If any other amount that is adjustable under this contract relates partly to the land and partly to other land, the *parties* must adjust it on a proportional area basis.
- 14.7 If on completion the last bill for a water, sewerage or drainage usage charge is for a period ending before the *adjustment date*, the vendor is liable for an amount calculated by dividing the bill by the number of days in the period then multiplying by the number of unbilled days up to and including the *adjustment date*.
- 14.8 The vendor is liable for any amount recoverable for work started on or before the contract date on the *property* or any adjoining footpath or road.

15 Date for completion

The *parties* must complete by the date for completion and, if they do not, a *party* can serve a notice to complete if that *party* is otherwise entitled to do so.

16 Completion

• Vendor

- 16.1 *Normally*, on completion the vendor must cause the legal title to the *property* (being the estate disclosed in this contract) to pass to the purchaser free of any charge, mortgage or other interest, subject to any necessary registration.
- 16.2 The legal title to the *property* does not pass before completion.
- 16.3 If the vendor gives the purchaser a document (other than the transfer) that needs to be lodged for registration, the vendor must pay the lodgment fee to the purchaser.
- 16.4 If a *party* serves a land tax certificate showing a charge on any of the land, by completion the vendor must do all things and pay all money required so that the charge is no longer effective against the land.

• Purchaser

- 16.5 On completion the purchaser must pay to the vendor –
- 16.5.1 the price less any –
- deposit paid;
 - *FRCGW remittance* payable;
 - *GSTRW payment*; and
 - amount payable by the vendor to the purchaser under this contract; and
- 16.5.2 any other amount payable by the purchaser under this contract.
- 16.6 If any of the deposit is not covered by a *deposit-bond*, at least 1 *business day* before the date for completion the purchaser must give the vendor an order signed by the purchaser authorising the *depositholder* to account to the vendor for the deposit, to be held by the vendor in escrow until completion.
- 16.7 On completion the deposit belongs to the vendor.

17 Possession

- 17.1 *Normally*, the vendor must give the purchaser vacant possession of the *property* on completion.
- 17.2 The vendor does not have to give vacant possession if –
- 17.2.1 this contract says that the sale is subject to existing tenancies; and
- 17.2.2 the contract discloses the provisions of the tenancy (for example, by attaching a copy of the lease and any relevant memorandum or variation).
- 17.3 *Normally*, the purchaser can claim compensation (before or after completion) or *rescind* if any of the land is affected by a protected tenancy (a tenancy affected by Schedule 2, Part 7 of the Residential Tenancies Act 2010).

18 Possession before completion

- 18.1 This clause applies only if the vendor gives the purchaser possession of the *property* before completion.
- 18.2 The purchaser must not before completion –
- 18.2.1 let or part with possession of any of the *property*;
 - 18.2.2 make any change or structural alteration or addition to the *property*; or
 - 18.2.3 contravene any agreement between the *parties* or any direction, document, *legislation*, notice or order affecting the *property*.
- 18.3 The purchaser must until completion –
- 18.3.1 keep the *property* in good condition and repair having regard to its condition at the giving of possession; and
 - 18.3.2 allow the vendor or the vendor's authorised representative to enter and inspect it at all reasonable times.
- 18.4 The risk as to damage to the *property* passes to the purchaser immediately after the purchaser enters into possession.
- 18.5 If the purchaser does not comply with this clause, then without affecting any other right of the vendor –
- 18.5.1 the vendor can before completion, without notice, remedy the non-compliance; and
 - 18.5.2 if the vendor pays the expense of doing this, the purchaser must pay it to the vendor with interest at the rate prescribed under s101 Civil Procedure Act 2005.
- 18.6 If this contract is *rescinded* or *terminated* the purchaser must immediately vacate the *property*.
- 18.7 If the *parties* or their *solicitors* on their behalf do not agree in writing to a fee or rent, none is payable.

19 Rescission of contract

- 19.1 If this contract expressly gives a *party* a right to *rescind*, the *party* can exercise the right –
- 19.1.1 only by *servicing* a notice before completion; and
 - 19.1.2 in spite of any making of a claim or *requisition*, any attempt to satisfy a claim or *requisition*, any arbitration, litigation, mediation or negotiation or any giving or taking of possession.
- 19.2 *Normally*, if a *party* exercises a right to *rescind* expressly given by this contract or any *legislation* –
- 19.2.1 the deposit and any other money paid by the purchaser under this contract must be refunded;
 - 19.2.2 a *party* can claim for a reasonable adjustment if the purchaser has been in possession;
 - 19.2.3 a *party* can claim for damages, costs or expenses arising out of a breach of this contract; and
 - 19.2.4 a *party* will not otherwise be liable to pay the other *party* any damages, costs or expenses.

20 Miscellaneous

- 20.1 The *parties* acknowledge that anything stated in this contract to be attached was attached to this contract by the vendor before the purchaser signed it and is part of this contract.
- 20.2 Anything attached to this contract is part of this contract.
- 20.3 An area, bearing or dimension in this contract is only approximate.
- 20.4 If a *party* consists of 2 or more persons, this contract benefits and binds them separately and together.
- 20.5 A *party's solicitor* can receive any amount payable to the *party* under this contract or direct in writing that it is to be paid to another person.
- 20.6 A document under or relating to this contract is –
- 20.6.1 signed by a *party* if it is signed by the *party* or the *party's solicitor* (apart from a direction under clause 4.8 or clause 30.4);
 - 20.6.2 *served* if it is *served* by the *party* or the *party's solicitor*;
 - 20.6.3 *served* if it is *served* on the *party's solicitor*, even if the *party* has died or any of them has died;
 - 20.6.4 *served* if it is *served* in any manner provided in s170 of the Conveyancing Act 1919;
 - 20.6.5 *served* if it is sent by email or fax to the *party's solicitor*, unless in either case it is not received;
 - 20.6.6 *served* on a person if it (or a copy of it) comes into the possession of the person;
 - 20.6.7 *served* at the earliest time it is *served*, if it is *served* more than once; and
 - 20.6.8 *served* if it is provided to or by the *party's solicitor* or an *authorised Subscriber* by means of an *Electronic Workspace* created under clause 4. However, this does not apply to a notice making an obligation essential, or a notice of *rescission* or *termination*.
- 20.7 An obligation to pay an expense of another *party* of doing something is an obligation to pay –
- 20.7.1 if the *party* does the thing personally - the reasonable cost of getting someone else to do it; or
 - 20.7.2 if the *party* pays someone else to do the thing - the amount paid, to the extent it is reasonable.
- 20.8 Rights under clauses 4, 11, 13, 14, 17, 24, 30 and 31 continue after completion, whether or not other rights continue.
- 20.9 The vendor does not promise, represent or state that the purchaser has any cooling off rights.
- 20.10 The vendor does not promise, represent or state that any attached survey report is accurate or current.
- 20.11 A reference to any *legislation* (including any percentage or rate specified in *legislation*) is also a reference to any corresponding later *legislation*.
- 20.12 Each *party* must do whatever is necessary after completion to carry out the *party's* obligations under this contract.
- 20.13 Neither taking possession nor *servicing* a transfer of itself implies acceptance of the *property* or the title.

- 20.14 The details and information provided in this contract (for example, on pages 1 - 4) are, to the extent of each *party's* knowledge, true, and are part of this contract.
- 20.15 Where this contract provides for choices, a choice in BLOCK CAPITALS applies unless a different choice is marked.
- 20.16 Each *party* consents to –
- 20.16.1 any *party* signing this contract electronically; and
- 20.16.2 the making of this contract by the exchange of counterparts delivered by email, or by such other electronic means as may be agreed in writing by the *parties*.
- 20.17 Each *party* agrees that electronic signing by a *party* identifies that *party* and indicates that *party's* intention to be bound by this contract.

21 Time limits in these provisions

- 21.1 If the time for something to be done or to happen is not stated in these provisions, it is a reasonable time.
- 21.2 If there are conflicting times for something to be done or to happen, the latest of those times applies.
- 21.3 The time for one thing to be done or to happen does not extend the time for another thing to be done or to happen.
- 21.4 If the time for something to be done or to happen is the 29th, 30th or 31st day of a month, and the day does not exist, the time is instead the last day of the month.
- 21.5 If the time for something to be done or to happen is a day that is not a *business day*, the time is extended to the next *business day*, except in the case of clauses 2 and 3.2.
- 21.6 *Normally*, the time by which something must be done is fixed but not essential.

22 Foreign Acquisitions and Takeovers Act 1975

- 22.1 The purchaser promises that the Commonwealth Treasurer cannot prohibit and has not prohibited the transfer under the Foreign Acquisitions and Takeovers Act 1975.
- 22.2 This promise is essential and a breach of it entitles the vendor to *terminate*.

23 Strata or community title

• Definitions and modifications

- 23.1 This clause applies only if the land (or part of it) is a lot in a strata, neighbourhood, precinct or community scheme (or on completion is to be a lot in a scheme of that kind).
- 23.2 In this contract –
- 23.2.1 'change', in relation to a scheme, means –
- a registered or registrable change from by-laws set out in this contract;
 - a change from a development or management contract or statement set out in this contract; or
 - a change in the boundaries of common property;
- 23.2.2 'common property' includes association property for the scheme or any higher scheme;
- 23.2.3 'contribution' includes an amount payable under a by-law;
- 23.2.4 'information certificate' includes a certificate under s184 Strata Schemes Management Act 2015 and s171 Community Land Management Act 2021;
- 23.2.5 'interest notice' includes a strata interest notice under s22 Strata Schemes Management Act 2015 and an association interest notice under s20 Community Land Management Act 2021;
- 23.2.6 'normal expenses', in relation to an owners corporation for a scheme, means normal operating expenses usually payable from the administrative fund of an owners corporation for a scheme of the same kind;
- 23.2.7 'owners corporation' means the owners corporation or the association for the scheme or any higher scheme;
- 23.2.8 'the *property*' includes any interest in common property for the scheme associated with the lot; and
- 23.2.9 'special expenses', in relation to an owners corporation, means its actual, contingent or expected expenses, except to the extent they are –
- normal expenses;
 - due to fair wear and tear;
 - disclosed in this contract; or
 - covered by moneys held in the capital works fund.
- 23.3 Clauses 11, 14.8 and 18.4 do not apply to an obligation of the owners corporation, or to property insurable by it.
- 23.4 Clauses 14.4.2 and 14.6 apply but on a unit entitlement basis instead of an area basis.
- ### • Adjustments and liability for expenses
- 23.5 The *parties* must adjust under clause 14.1 –
- 23.5.1 a regular periodic contribution;
- 23.5.2 a contribution which is not a regular periodic contribution but is disclosed in this contract; and
- 23.5.3 on a unit entitlement basis, any amount paid by the vendor for a normal expense of the owners corporation to the extent the owners corporation has not paid the amount to the vendor.

- 23.6 If a contribution is not a regular periodic contribution and is not disclosed in this contract –
- 23.6.1 the vendor is liable for it if it was determined on or before the contract date, even if it is payable by instalments; and
- 23.6.2 the purchaser is liable for all contributions determined after the contract date.
- 23.7 The vendor must pay or allow to the purchaser on completion the amount of any unpaid contributions for which the vendor is liable under clause 23.6.1.
- 23.8 *Normally*, the purchaser cannot make a claim or *requisition* or *rescind* or *terminate* in respect of –
- 23.8.1 an existing or future actual, contingent or expected expense of the owners corporation;
- 23.8.2 a proportional unit entitlement of the lot or a relevant lot or former lot, apart from a claim under clause 6; or
- 23.8.3 a past or future change in the scheme or a higher scheme.
- 23.9 However, the purchaser can *rescind* if –
- 23.9.1 the special expenses of the owners corporation at the later of the contract date and the creation of the owners corporation when calculated on a unit entitlement basis (and, if more than one lot or a higher scheme is involved, added together), less any contribution paid by the vendor, are more than 1% of the price;
- 23.9.2 in the case of the lot or a relevant lot or former lot in a higher scheme, a proportional unit entitlement for the lot is disclosed in this contract but the lot has a different proportional unit entitlement at the contract date or at any time before completion;
- 23.9.3 a change before the contract date or before completion in the scheme or a higher scheme materially prejudices the purchaser and is not disclosed in this contract; or
- 23.9.4 a resolution is passed by the owners corporation before the contract date or before completion to give to the owners in the scheme for their consideration a strata renewal plan that has not lapsed at the contract date and there is not attached to this contract a strata renewal proposal or the strata renewal plan.
- **Notices, certificates and inspections**
- 23.10 Before completion, the purchaser must *serve* a copy of an interest notice addressed to the owners corporation and signed by the purchaser.
- 23.11 After completion, the purchaser must insert the date of completion in the interest notice and send it to the owners corporation.
- 23.12 The vendor can complete and send the interest notice as agent for the purchaser.
- 23.13 The vendor must *serve* at least 7 days before the date for completion, an information certificate for the lot, the scheme or any higher scheme which relates to a period in which the date for completion falls.
- 23.14 The purchaser does not have to complete earlier than 7 days after *service* of the information certificate and clause 21.3 does not apply to this provision. On completion the purchaser must pay the vendor the prescribed fee for the information certificate.
- 23.15 The vendor authorises the purchaser to apply for the purchaser's own information certificate.
- 23.16 The vendor authorises the purchaser to apply for and make an inspection of any record or other document in the custody or control of the owners corporation or relating to the scheme or any higher scheme.
- **Meetings of the owners corporation**
- 23.17 If a general meeting of the owners corporation is convened before completion –
- 23.17.1 if the vendor receives notice of it, the vendor must immediately notify the purchaser of it; and
- 23.17.2 after the expiry of any cooling off period, the purchaser can require the vendor to appoint the purchaser (or the purchaser's nominee) to exercise any voting rights of the vendor in respect of the lot at the meeting.

24 Tenancies

- 24.1 If a tenant has not made a payment for a period preceding or current at the *adjustment date* –
- 24.1.1 for the purposes of clause 14.2, the amount is to be treated as if it were paid; and
- 24.1.2 the purchaser assigns the debt to the vendor on completion and will if required give a further assignment at the vendor's expense.
- 24.2 If a tenant has paid in advance of the *adjustment date* any periodic payment in addition to rent, it must be adjusted as if it were rent for the period to which it relates.
- 24.3 If the *property* is to be subject to a tenancy on completion or is subject to a tenancy on completion –
- 24.3.1 the vendor authorises the purchaser to have any accounting records relating to the tenancy inspected and audited and to have any other document relating to the tenancy inspected;
- 24.3.2 the vendor must *serve* any information about the tenancy reasonably requested by the purchaser before or after completion; and
- 24.3.3 *normally*, the purchaser can claim compensation (before or after completion) if –
- a disclosure statement required by the Retail Leases Act 1994 was not given when required;
 - such a statement contained information that was materially false or misleading;
 - a provision of the lease is not enforceable because of a non-disclosure in such a statement; or
 - the lease was entered into in contravention of the Retail Leases Act 1994.

- 24.4 If the *property* is subject to a tenancy on completion –
- 24.4.1 the vendor must allow or transfer –
- any remaining bond money or any other security against the tenant's default (to the extent the security is transferable);
 - any money in a fund established under the lease for a purpose and compensation for any money in the fund or interest earned by the fund that has been applied for any other purpose; and
 - any money paid by the tenant for a purpose that has not been applied for that purpose and compensation for any of the money that has been applied for any other purpose;
- 24.4.2 if the security is not transferable, each *party* must do everything reasonable to cause a replacement security to issue for the benefit of the purchaser and the vendor must hold the original security on trust for the benefit of the purchaser until the replacement security issues;
- 24.4.3 the vendor must give to the purchaser –
- at least 2 *business days* before the date for completion, a proper notice of the transfer (an attornment notice) addressed to the tenant, to be held by the purchaser in escrow until completion;
 - any certificate given under the Retail Leases Act 1994 in relation to the tenancy;
 - a copy of any disclosure statement given under the Retail Leases Act 1994;
 - a copy of any document served on the tenant under the lease and written details of its service, if the document concerns the rights of the landlord or the tenant after completion; and
 - any document served by the tenant under the lease and written details of its service, if the document concerns the rights of the landlord or the tenant after completion;
- 24.4.4 the vendor must comply with any obligation to the tenant under the lease, to the extent it is to be complied with by completion; and
- 24.4.5 the purchaser must comply with any obligation to the tenant under the lease, to the extent that the obligation is disclosed in this contract and is to be complied with after completion.
- 25 Qualified title, limited title and old system title**
- 25.1 This clause applies only if the land (or part of it) –
- 25.1.1 is under qualified, limited or old system title; or
- 25.1.2 on completion is to be under one of those titles.
- 25.2 The vendor must *serve* a proper abstract of title *within 7 days* after the contract date.
- 25.3 If an abstract of title or part of an abstract of title is attached to this contract or has been lent by the vendor to the purchaser before the contract date, the abstract or part is *served* on the contract date.
- 25.4 An abstract of title can be or include a list of documents, events and facts arranged (apart from a will or codicil) in date order, if the list in respect of each document –
- 25.4.1 shows its date, general nature, names of parties and any registration number; and
- 25.4.2 has attached a legible photocopy of it or of an official or registration copy of it.
- 25.5 An abstract of title –
- 25.5.1 must start with a good root of title (if the good root of title must be at least 30 years old, this means 30 years old at the contract date);
- 25.5.2 in the case of a leasehold interest, must include an abstract of the lease and any higher lease;
- 25.5.3 *normally*, need not include a Crown grant; and
- 25.5.4 need not include anything evidenced by the Register kept under the Real Property Act 1900.
- 25.6 In the case of land under old system title –
- 25.6.1 in this contract 'transfer' means conveyance;
- 25.6.2 the purchaser does not have to *serve* the transfer until after the vendor has *served* a proper abstract of title; and
- 25.6.3 each vendor must give proper covenants for title as regards that vendor's interest.
- 25.7 In the case of land under limited title but not under qualified title –
- 25.7.1 *normally*, the abstract of title need not include any document which does not show the location, area or dimensions of the land (for example, by including a metes and bounds description or a plan of the land);
- 25.7.2 clause 25.7.1 does not apply to a document which is the good root of title; and
- 25.7.3 the vendor does not have to provide an abstract if this contract contains a delimitation plan (whether in registrable form or not).
- 25.8 On completion the vendor must give the purchaser any *document of title* that relates only to the *property*.
- 25.9 If on completion the vendor has possession or control of a *document of title* that relates also to other property, the vendor must produce it as and where necessary.
- 25.10 The vendor must give a proper covenant to produce where relevant.
- 25.11 The vendor does not have to produce or covenant to produce a document that is not in the possession of the vendor or a mortgagee.
- 25.12 If the vendor is unable to produce an original document in the chain of title, the purchaser will accept a photocopy from the *Land Registry* of the registration copy of that document.

26 Crown purchase money

- 26.1 This clause applies only if purchase money is payable to the Crown, whether or not due for payment.
 26.2 The vendor is liable for the money, except to the extent this contract says the purchaser is liable for it.
 26.3 To the extent the vendor is liable for it, the vendor is liable for any interest until completion.
 26.4 To the extent the purchaser is liable for it, the *parties* must adjust any interest under clause 14.

27 Consent to transfer

- 27.1 This clause applies only if the land (or part of it) cannot be transferred without consent under *legislation* or a *planning agreement*.
 27.2 The purchaser must properly complete and then *serve* the purchaser's part of an application for consent to transfer of the land (or part of it) *within 7 days* after the contract date.
 27.3 The vendor must apply for consent *within 7 days* after *service* of the purchaser's part.
 27.4 If consent is refused, either *party* can *rescind*.
 27.5 If consent is given subject to one or more conditions that will substantially disadvantage a *party*, then that *party* can *rescind within 7 days* after receipt by or *service* upon the *party* of written notice of the conditions.
 27.6 If consent is not given or refused –
 27.6.1 *within 42 days* after the purchaser *serves* the purchaser's part of the application, the purchaser can *rescind*; or
 27.6.2 *within 30 days* after the application is made, either *party* can *rescind*.
 27.7 Each period in clause 27.6 becomes 90 days if the land (or part of it) is –
 27.7.1 under a *planning agreement*; or
 27.7.2 in the Western Division.
 27.8 If the land (or part of it) is described as a lot in an unregistered plan, each time in clause 27.6 becomes the later of the time and 35 days after creation of a separate folio for the lot.
 27.9 The date for completion becomes the later of the date for completion and 14 days after *service* of the notice granting consent to transfer.

28 Unregistered plan

- 28.1 This clause applies only if some of the land is described as a lot in an unregistered plan.
 28.2 The vendor must do everything reasonable to have the plan registered *within 6 months* after the contract date, with or without any minor alteration to the plan or any document to be lodged with the plan validly required or made under *legislation*.
 28.3 If the plan is not registered *within that time* and in that manner –
 28.3.1 the purchaser can *rescind*; and
 28.3.2 the vendor can *rescind*, but only if the vendor has complied with clause 28.2 and with any *legislation* governing the rescission.
 28.4 Either *party* can *serve* notice of the registration of the plan and every relevant lot and plan number.
 28.5 The date for completion becomes the later of the date for completion and 21 days after *service* of the notice.
 28.6 Clauses 28.2 and 28.3 apply to another plan that is to be registered before the plan is registered.

29 Conditional contract

- 29.1 This clause applies only if a provision says this contract or completion is conditional on an event.
 29.2 If the time for the event to happen is not stated, the time is 42 days after the contract date.
 29.3 If this contract says the provision is for the benefit of a *party*, then it benefits only that *party*.
 29.4 If anything is necessary to make the event happen, each *party* must do whatever is reasonably necessary to cause the event to happen.
 29.5 A *party* can *rescind* under this clause only if the *party* has substantially complied with clause 29.4.
 29.6 If the event involves an approval and the approval is given subject to a condition that will substantially disadvantage a *party* who has the benefit of the provision, the *party* can *rescind within 7 days* after either *party* *serves* notice of the condition.
 29.7 If the *parties* can lawfully complete without the event happening –
 29.7.1 if the event does not happen *within the time* for it to happen, a *party* who has the benefit of the provision can *rescind within 7 days* after the end of that time;
 29.7.2 if the event involves an approval and an application for the approval is refused, a *party* who has the benefit of the provision can *rescind within 7 days* after either *party* *serves* notice of the refusal; and
 29.7.3 the date for completion becomes the later of the date for completion and 21 days after the earliest of –
 ● either *party* *serving* notice of the event happening;
 ● every *party* who has the benefit of the provision *serving* notice waiving the provision; or
 ● the end of the time for the event to happen.

- 29.8 If the *parties* cannot lawfully complete without the event happening –
- 29.8.1 if the event does not happen *within* the time for it to happen, either *party* can *rescind*;
- 29.8.2 if the event involves an approval and an application for the approval is refused, either *party* can *rescind*;
- 29.8.3 the date for completion becomes the later of the date for completion and 21 days after either *party* serves notice of the event happening.
- 29.9 A *party* cannot *rescind* under clauses 29.7 or 29.8 after the event happens.

30 Manual transaction

- 30.1 This clause applies if this transaction is to be conducted as a *manual transaction*.
- **Transfer**
- 30.2 *Normally*, the purchaser must *serve* the transfer at least 7 days before the date for completion.
- 30.3 If any information needed for the transfer is not disclosed in this contract, the vendor must *serve* it.
- 30.4 If the purchaser *serves* a transfer and the transferee is not the purchaser, the purchaser must give the vendor a direction signed by the purchaser personally for that transfer.
- 30.5 The vendor can require the purchaser to include a covenant or easement in the transfer only if this contract contains the wording of the proposed covenant or easement, and a description of the land burdened and benefited.
- **Place for completion**
- 30.6 *Normally*, the *parties* must complete at the completion address, which is –
- 30.6.1 if a special completion address is stated in this contract - that address; or
- 30.6.2 if none is stated, but a first mortgagee is disclosed in this contract and the mortgagee would usually discharge the mortgage at a particular place - that place; or
- 30.6.3 in any other case - the vendor's *solicitor's* address stated in this contract.
- 30.7 The vendor by reasonable notice can require completion at another place, if it is in NSW, but the vendor must pay the purchaser's additional expenses, including any agency or mortgagee fee.
- 30.8 If the purchaser requests completion at a place that is not the completion address, and the vendor agrees, the purchaser must pay the vendor's additional expenses, including any agency or mortgagee fee.
- **Payments on completion**
- 30.9 On completion the purchaser must pay to the vendor the amounts referred to in clauses 16.5.1 and 16.5.2, by cash (up to \$2,000) or *settlement cheque*.
- 30.10 *Normally*, the vendor can direct the purchaser to produce a *settlement cheque* on completion to pay an amount adjustable under this contract and if so –
- 30.10.1 the amount is to be treated as if it were paid; and
- 30.10.2 the *cheque* must be forwarded to the payee immediately after completion (by the purchaser if the *cheque* relates only to the *property* or by the vendor in any other case).
- 30.11 If the vendor requires more than 5 *settlement cheques*, the vendor must pay \$10 for each extra *cheque*.
- 30.12 If the purchaser must make a *GSTRW payment* the purchaser must –
- 30.12.1 produce on completion a *settlement cheque* for the *GSTRW payment* payable to the Deputy Commissioner of Taxation;
- 30.12.2 forward the *settlement cheque* to the payee immediately after completion; and
- 30.12.3 *serve* evidence of receipt of payment of the *GSTRW payment* and a copy of the settlement date confirmation form submitted to the Australian Taxation Office.
- 30.13 If the purchaser must pay an *FRCGW remittance*, the purchaser must –
- 30.13.1 produce on completion a *settlement cheque* for the *FRCGW remittance* payable to the Deputy Commissioner of Taxation;
- 30.13.2 forward the *settlement cheque* to the payee immediately after completion; and
- 30.13.3 *serve* evidence of receipt of payment of the *FRCGW remittance*.

31 Foreign Resident Capital Gains Withholding

- 31.1 This clause applies only if –
- 31.1.1 the sale is not an excluded transaction within the meaning of s14-215 of Schedule 1 to the *TA Act*; and
- 31.1.2 a *clearance certificate* in respect of every vendor is not attached to this contract.
- 31.2 If the vendor *serves* any *clearance certificate* or *variation*, the purchaser does not have to complete earlier than 5 *business days* after that *service* and clause 21.3 does not apply to this provision.
- 31.3 The purchaser must at least 2 *business days* before the date for completion, *serve* evidence of submission of a purchaser payment notification to the Australian Taxation Office by the purchaser or, if a direction under either clause 4.8 or clause 30.4 has been given, by the transferee named in the transfer the subject of that direction.
- 31.4 The vendor cannot refuse to complete if the purchaser complies with clause 31.3 and, as applicable, clauses 4.10 or 30.13.
- 31.5 If the vendor *serves* in respect of every vendor either a *clearance certificate* or a *variation* to 0.00 percent, clauses 31.3 and 31.4 do not apply.

32 Residential off the plan contract

- 32.1 This clause applies if this contract is an off the plan contract within the meaning of Division 10 of Part 4 of the Conveyancing Act 1919 (the Division).
- 32.2 No provision of this contract has the effect of excluding, modifying or restricting the operation of the Division.
- 32.3 If the purchaser makes a claim for compensation under the terms prescribed by sections 4 to 6 of Schedule 3 to the Conveyancing (Sale of Land) Regulation 2022 –
- 32.3.1 the purchaser cannot make a claim under this contract about the same subject matter, including a claim under clauses 6 or 7; and
 - 32.3.2 the claim for compensation is not a claim under this contract.

24 JAMES RUSE CL WINDSOR NSW 2756

SPECIAL CONDITIONS TO BE INCLUDED IN CONTRACT FOR SALE BETWEEN
HARRY ALLEN and CHRISTOPHER RICHARD ALLEN as Executors of the Estate Late MARY
MARGARET BERNADETTE ALLEN (VENDORS) AND

(PURCHASER)

PROPERTY: 24 JAMES RUSE CLOSE, WINDSOR
DATED THIS DAY OF 2023

33. CONFLICT WITH PRINTED CONDITION AND AMENDMENTS TO PRINTED CONDITIONS AND REQUISITIONS

- 33.1 If there is any conflict between these special conditions and those contained in the printed conditions of this contract these special conditions prevail.
- 33.2 The printed conditions of this contract are amended as follows:
- 33.2.1 In clause 3.9.1, after “completion” add “or within 7 days after completion”;
- 33.2.2 clause 7.1.1 is deleted;
- 33.2.3 In clause 10.1.9 add at the end of the clause “or disclosed to the purchaser before the date of this contract”;
- 33.2.4 In clause 16.5 delete the words ‘plus another 20% of that fee.’;
- 33.2.5 Delete clause 16.8;
- 33.2.6 In clause 20.6.6 delete ‘and’
- 33.2.7 In clause 20.6.7 insert at the end ‘;and’
- 33.2.8 Insert new clause 20.6.8:
- served if it is sent by email to the party’s solicitor in which case it is taken to be received at the time of receipt as provided in section 13A of the Electronic Transactions Act 2000 (NSW).*
- 33.2.9 Clause 30.3.1 is replaced with the following:
- “30.3.1 each party must –*
- subject to clause 30.3.3, bear equally any disbursements or fees; and*
 - otherwise bear that party’s own costs;*
- associated with the agreement under clause 30.1.”*
- 33.2.10 Insert a new clause 30.3.3 as follows:
- “If the purchaser gives a notice under clause 30.2 less than 14 days before the date for completion then the purchaser must pay all disbursements or fees associated with the agreement under clause 30.1”.*
- 33.3 The purchaser acknowledges that the only requisitions the purchaser is entitled to make are those attached to this contract, which are deemed to be made by the purchaser on the date of this contract. The purchaser must not make any other requisitions.

34. RELEASE OF DEPOSIT

~~If the vendor wishes to use the deposit as a deposit in connection with the purchase of another property then upon written notification of such purchase by the vendor to the purchaser or the purchaser's solicitor, the deposit shall immediately be released to the vendor for such purpose only and the purchaser must give all such directions and authorities to the vendor's solicitor and the vendor's agent to permit the release of the deposit.~~

35. NOTICE TO COMPLETE

- 34.1 If completion does not occur within the time referred to in Clause 15, the parties agree that fourteen (14) days shall be sufficient time for the giving of a Notice to Complete making time of the essence.
- 34.2 Where a Notice to Complete is issued by or on behalf of the vendor, then the purchaser must pay to the vendor on completion the sum of \$275.00 (inclusive of GST) to reimburse the vendor for additional legal costs and other expenses payable by the vendor in respect of the preparation and service of the Notice to Complete. The purchaser acknowledges that this is a genuine pre-estimate of those additional costs and expenses and not a penalty.

36. INTEREST

- 36.1 If completion does not take place by the date for completion then:
- 36.1.1 the purchaser must pay interest on the unpaid balance of the purchase price at the rate of eight per cent (8%) per annum calculated daily including the last day stipulated within the meaning of the term date for completion as described in this contract and the actual day of completion;
 - 36.1.2 that interest must be paid on completion;
 - 36.1.3 the vendor is not obliged to settle unless that interest is paid;
 - 36.1.4 that interest is a genuine pre-estimate of the vendor's loss as a result of the purchaser's failure to complete; and
 - 36.1.5 the right to the interest is without limiting any other rights the vendor may have as a result of the purchaser's failure to complete.
- 36.2 Despite special condition 36.1, interest is not payable under this special condition while the vendor is in default.
- 36.3 If completion does not take effect on the date for completion and is rescheduled for another date due to the default of the purchaser or the purchaser's mortgagee, then in addition to any other monies payable by the purchaser on completion, the purchaser must pay to the vendor on completion the sum of \$110.00 (inclusive of GST) in reimbursement of the vendor's legal costs and other expenses incurred by the vendor as a consequence of the delay, and the purchaser acknowledges that this is a genuine pre-estimate of those additional costs and expenses and not a penalty.
- 36.4 Despite any other provision of this contract, if the vendor is not ready to complete on the date for completion, then (except where this contract is validly terminated by the purchaser due to the vendor's default) the purchaser must not make any claim against the vendor for compensation or damages in respect of any loss or damage suffered by the purchaser as a result of the vendor's delay, and the purchaser releases the vendor from all liability in connection with such delay.

37. SELLING AGENT

- 37.1 The purchaser warrants that:
- 37.1.1 the purchaser was not introduced to the vendor or the property by any real estate agent except the vendor's agent named on the front page; and

24 James Ruse Close, Windsor - CONTRACT FOR SALE

37.1.2 no agent except the vendor's agent named on the front page was the effective cause of the sale documented by this contract.

37.2 If the purchaser breaches the warranty in special condition 37.1, the purchaser must indemnify and keep indemnified the vendor (and if more than one each of them) against any claim for commission arising out of a breach of such warranty and against all costs and expenses incidental to defending any such claim.

37.3 This special condition 37 will not merge on completion but will continue for the benefit of the vendor.

38. CONDITION OF PROPERTY

The purchaser acknowledges that:

38.1 the purchaser has inspected the property and the purchaser has satisfied itself as to its condition and state or repair and accepts it in its present condition and state of repair and subject to all defects (if any) whether latent or patent;

38.2 the purchaser has not relied on any representations by the vendor or anyone representing the vendor about:

38.2.1 the condition and state of repair of the property; and

38.2.2 the suitability for any use or purpose of the property;

38.2.3 the rights attaching to or affecting the property;

38.2.4 the viability, profitability or potential (including development potential) of the property;

38.2.5 the value of the property;

38.2.6 the zoning of and planning restrictions on the property;

38.2.7 the boundaries, description or area of the property;

38.2.8 any permissions, consents and approvals required from a relevant Authority for the construction of any part of the improvements being obtained or complied with;

38.2.9 any consents, approvals, permits or licences desirable or required to be held for the present use of the property being granted by any Authority;

38.2.10 the property complying with all applicable laws, notices or orders;

38.2.11 the nature, location, non-availability or availability of any services (including pipes, cables and wires) to or in relation to the property including the future availability and timing of any installation of any services where those services are currently not available to the property;

38.2.12 the existence of any defects in any services (including pipes, cables and wires) where available to the property;

38.2.13 the terms, existence or non-existence of any easements, privileges or rights (whether statutory or otherwise) in respect of any services affecting or benefiting the property or in respect of any entitlement to use those services;

38.2.14 the presence of any sewer, manhole or vent on the property;

38.2.15 any water or sewerage main or any underground or surface storm water drain passing through, over or under the property;

38.2.16 the presence in or on the property of asbestos or any other hazardous substance or contaminant; or

38.2.17 any other matter which has or may have an effect on the property or the yield from the property; and

38.3 The purchaser may not make a claim or requisition, delay completion, rescind or terminate for any of the matters referred to in this special condition 38.

39. DEATH

If before completion the vendor or purchaser or any one of them should die or become mentally ill, either party may rescind this contract by notice in writing to the solicitor for such party named herein.

40. SWIMMING POOL

- 40.1 In this special condition 39:
- 40.1.1 "the Act" means the *Swimming Pools Act 1992* (NSW);
 - 40.1.2 "the Regulation" means the *Swimming Pools Regulation 2008* (NSW); and
 - 40.1.3 "swimming pool" means a swimming pool as defined in the Act.
- 40.2 The purchaser acknowledges that attached to this contract is:
- 40.2.1 a valid certificate of non-compliance issued under clause 18BA of the Regulation.
- 40.3 The purchaser cannot make any requisition or claim, delay completion, rescind or terminate in respect of:
- 40.3.1 any swimming pool at the property;
 - 40.3.2 any fences, windows, doors and gates around the swimming pool or at the property;
 - 40.3.3 the absence of any fences, windows, doors or gates;
 - 40.3.4 any non-compliance with the Act or Regulation; or
 - 40.3.5 the unavailability of a certificate under section 22D of the Act;
 - 40.3.6 any certificate attached to this contract referred to in special condition 39.2; and
 - 40.3.7 the swimming pool not being registered under 30B of the Act.
- 40.4 If a certificate of non-compliance issued under clause 18BA of the Regulation is attached to this contract then:
- 40.4.1 the purchaser cannot require the vendor to apply for or obtain or do anything to assist the purchaser to obtain a certificate under section 22D of the Act or a relevant occupation certificate within the meaning of the Act and evidence that the swimming pool is registered under Part 3A of that Act;
 - 40.4.2 the purchaser acknowledges its obligation to ensure the swimming pool complies with the prescribed standards; and
 - 40.4.3 the purchaser acknowledges that any additional time allowed to the purchaser under clause 18BB of the Regulation to ensure such compliance does not apply if the certificate of non-compliance states that the swimming pool poses a significant risk to public safety.
- 40.5 The purchaser cannot make any requisition or claim, delay completion, rescind or terminate in respect of or in connection with any matter referred to in this special condition 40.

41. BUILDING CERTIFICATE

- 41.1 The vendor does not have a building certificate issued in accordance with section 149D of the Environmental Planning & Assessment Act 1979 (**Building Certificate**).
- 41.2 The purchaser must not:
- 41.2.1 have the property inspected for the purposes of obtaining a Building Certificate;
 - 41.2.2 apply for a Building Certificate or ask the vendor to consent to the purchaser applying for a Building Certificate; or
 - 41.2.3 require the vendor to apply for or do anything to obtain a Building Certificate or comply with the local council's requirements to issue a Building Certificate.
- 41.3 The purchaser must not make a claim or requisition or delay completion, rescind or terminate because the purchaser does not obtain a Building Certificate before completion.

42. ENTIRE AGREEMENT

The purchaser acknowledges that this contract constitutes the entire agreement of the parties about its subject matter and any previous agreements, understandings and negotiations on that subject matter cease to have any effect on and from the date of this contract.

43. DEPOSIT

- 43.1 If the vendor agrees to the purchaser paying the deposit by instalments then, despite clause 2.2, the purchaser must pay:
- 43.1.1 the deposit in two equal instalments, each equal to 5% of the price; and
 - 43.1.2 the first instalment on or before the contract date; and
 - 43.1.1 the second instalment electronically in accordance with clauses 16.7 and 30.11.1 on completion.
- 43.2 If the vendor terminates this contract the vendor may, without limiting the vendor's other rights or remedies, recover as a liquidated debt all that part of the deposit that has not been paid by the purchaser.

44. LIMITED TITLE and QUALIFIED TITLE

Despite any other provision of this contract, if the title to the property is limited title or qualified title, the vendor is not obliged to provide to the purchaser an abstract of title, old system title search, or any old system title documents in relation to the property.

45. PROPERTY MAINTENANCE

The Purchaser cannot make any claim, requisition, objections nor delay completion if at the date for completion the Vendor has:

- (i) not mowed or maintained the grass, lawn or other plants on the property; or
- (ii) left any items, rubbish or refuse on the property which do not prevent the reasonable use and enjoyment of the property.

46. CHRISTMAS SPECIAL CONDITION

Despite any other provision of this Contract, if the completion date falls at any time between 19 December 2023 and 17 January 2024 (inclusive), the completion date is extended to 18 January 2024 and the extension of the completion date under this clause is not a default or delay by either party.

FORM OF REQUISITIONS

RESIDENTIAL PROPERTY REQUISITIONS ON TITLE

Vendor: Harry Allen and Christopher Richard Allen as Executors of the Estate Late Mary Margaret Bernadette Allen
Purchaser:
Property: 24 James Ruse Close, Windsor
Dated:

Possession and tenancies

1. Vacant possession of the property must be given on completion unless the Contract provides otherwise.
2. Is anyone in adverse possession of the property or any part of it?
3. (a) What are the nature and provisions of any tenancy or occupancy?
(b) If they are in writing, all relevant documentation should be produced, found in order and handed over on completion with notices of attornment.
(c) Please specify any existing breaches.
(d) All rent should be paid up to or beyond the date of completion.
(e) Please provide details of any bond together with the Rental Bond Board's reference number.
(f) If any bond money is held by the Rental Bond Board, the appropriate transfer documentation duly signed should be handed over on completion.
4. Is the property affected by a protected tenancy? (A tenancy affected by Parts 2, 3, 4 or 5 of the *Landlord and Tenant (Amendment) Act 1948*.)
5. If the tenancy is subject to the *Residential Tenancies Act 2010 (NSW)*:
(a) has either the vendor or any predecessor or the tenant applied to the Consumer, Trader and Tenancy Tribunal for an order?
(b) have any orders been made by the Consumer, Trader and Tenancy Tribunal? If so, please provide details.

Title

6. Subject to the Contract, on completion the vendor should be registered as proprietor in fee simple of the property free from all encumbrances.
7. On or before completion, any mortgage or caveat or writ must be discharged, withdrawn or cancelled as the case may be) or, in the case of a mortgage or caveat, an executed discharge or withdrawal handed over on completion.
8. Are there any proceedings pending or concluded that could result in the recording of any writ on the title to the property or in the General Register of Deeds? If so, full details should be provided at least 14 days prior to completion.
9. When and where may the title documents be inspected?
10. Are the inclusions or fixtures subject to any charge or hiring agreement? If so, details must be given and any indebtedness discharged prior to completion or title transferred unencumbered to the vendor prior to completion.

Adjustments

11. All outgoing referred to in clause 14.1 of the Contract must be paid up to and including the date of completion.
12. Is the vendor liable to pay land tax or is the property otherwise charged or liable to be charged with land tax? If so:
(a) to what year has a return been made?
(b) what is the taxable value of the property for land tax purposes for the current year?

Survey and building

13. Subject to the Contract, survey should be satisfactory and show that the whole of the property is available and that there are no encroachments by or upon the property and that all improvements comply with local government/planning legislation.
14. Is the vendor in possession of a survey report? If so, please produce a copy for inspection prior to completion. The original should be handed over on completion.
15. (a) Have the provisions of the *Local Government Act*, the *Environmental Planning and Assessment Act 1979* and their regulations been complied with?
(b) Is there any matter that could justify the making of an upgrading or demolition order in respect of any building or structure?
(c) Has the vendor a Building Certificate which relates to all current buildings or structures? If so, it should be handed over on completion. Please provide a copy in advance.
(d) Has the vendor a Final Occupation Certificate issued under the *Environmental Planning and Assessment Act 1979* for all current buildings or structures? If so, it should be handed over on completion. Please provide a copy in advance.
(e) In respect of any residential building work carried out in the last 7 years:
(i) please identify the building work carried out;
(ii) when was the building work completed?
(iii) please state the builder's name and licence number;
(iv) please provide details of insurance under the *Home Building Act 1989*.
16. Has the vendor (or any predecessor) entered into any agreement with or granted any indemnity to the Council or any other authority concerning any development on the property?

17. If a swimming pool is included in the property:
- (a) when did construction of the swimming pool commence?
 - (b) is the swimming pool surrounded by a barrier which complies with the requirements of the *Swimming Pools Act 1992*?
 - (c) if the swimming pool has been approved under the *Local Government Act 1993*, please provide details.
 - (d) are there any outstanding notices or orders?
- 18.
- (a) To whom do the boundary fences belong?
 - (b) Are there any party walls?
 - (c) If the answer to (b) is yes, specify what rights exist in relation to each party wall and produce any agreement. The benefit of any such agreement should be assigned to the purchaser on completion.
 - (d) Is the vendor aware of any dispute regarding boundary or dividing fences or party walls?
 - (e) Has the vendor received any notice, claim or proceedings under the *Dividing Fences Act 1991* or the *Encroachment of Buildings Act 1922*?

Affectations

19. Is the vendor aware of any rights, licences, easements, covenants or restrictions as to use other than those disclosed in the Contract?
20. Is the vendor aware of:
- (a) any road, drain, sewer or storm water channel which intersects or runs through the land?
 - (b) any dedication to or use by the public of any right of way or other easement over any part of the land?
 - (c) any latent defects in the property?
21. Has the vendor any notice or knowledge that the property is affected by the following:
- (a) any resumption or acquisition or proposed resumption or acquisition?
 - (b) any notice requiring work to be done or money to be spent on the property or any footpath or road adjoining? If so, such notice must be complied with prior to completion.
 - (c) any work done or intended to be done on the property or the adjacent street which may create a charge on the property or the cost of which might be or become recoverable from the purchaser?
 - (d) any sum due to any local or public authority? If so, it must be paid prior to completion.
 - (e) any realignment or proposed realignment of any road adjoining the property?
 - (f) any contamination?
- 22.
- (a) Does the property have the benefit of water, sewerage, drainage, electricity, gas and telephone services?
 - (b) If so, do any of the connections for such services pass through any adjoining land?
 - (c) Do any service connections for any other property pass through the property?
23. Has any claim been made by any person to close, obstruct or limit access to or from the property or to an easement over any part of the property?

Capacity

24. If the Contract discloses that the vendor is a trustee, evidence should be produced to establish the trustee's power of sale.

Requisitions and transfer

25. If the transfer or any other document to be handed over on completion is executed pursuant to a power of attorney, then at least 7 days prior to completion a copy of the registered power of attorney should be produced and found in order.
26. If the vendor has or is entitled to have possession of the title deeds the Certificate Authentication Code must be provided 7 days prior to settlement.
27. Searches, surveys, enquiries and inspection of title deeds must prove satisfactory.
28. The purchaser reserves the right to make further requisitions prior to completion.
29. Unless we are advised by you to the contrary prior to completion, it will be assumed that your replies to these requisitions remain unchanged as at completion date.



FOLIO: 14/244472

SEARCH DATE	TIME	EDITION NO	DATE
-----	----	-----	----
8/3/2023	11:41 AM	3	6/3/2023

LAND

LOT 14 IN DEPOSITED PLAN 244472
AT WINDSOR
LOCAL GOVERNMENT AREA HAWKESBURY
PARISH OF ST MATTHEW COUNTY OF CUMBERLAND
TITLE DIAGRAM DP244472

FIRST SCHEDULE

HARRY ALLEN
CHRISTOPHER RICHARD ALLEN
AS JOINT TENANTS (AE AS903403)

SECOND SCHEDULE (2 NOTIFICATIONS)

1 RESERVATIONS AND CONDITIONS IN THE CROWN GRANT(S)
2 DP244472 RESTRICTION(S) ON THE USE OF LAND

NOTATIONS

UNREGISTERED DEALINGS: NIL

*** END OF SEARCH ***

8402 Allen EAP

PRINTED ON 3/3/2023

* Any entries preceded by an asterisk do not appear on the current edition of the Certificate of Title. Warning: the information appearing under notations has not been formally recorded in the Register. InfoTrack an approved NSW Information Broker hereby certifies that the information contained in this document has been provided electronically by the Registrar General in accordance with Section 96B(2) of the Real Property Act 1900.

Copyright © Office of the Registrar-General 2023

Received: 03/03/2023 12:27:06

PLAN FORM 2

Spreading and such only.
 THE COMMON SEAL OF THE
 PROSPECT COUNTY COUNCIL
 was hereunto affixed on the
 fifteenth day of February 1973
 in pursuance of a Resolution of
 the Council carried on the 19th
 twenty-fifth day of January 1973

[Signature]
 Chairman
[Signature]
 County Clerk

Council Clerk's Certificate
 I hereby certify that
 the above is a true and correct copy of the
 original as submitted to me by the
 applicant and that the same has been
 compared with the original and found
 to be correct.
 Dated this 15th day of February 1973
 at Prospect
 County Clerk

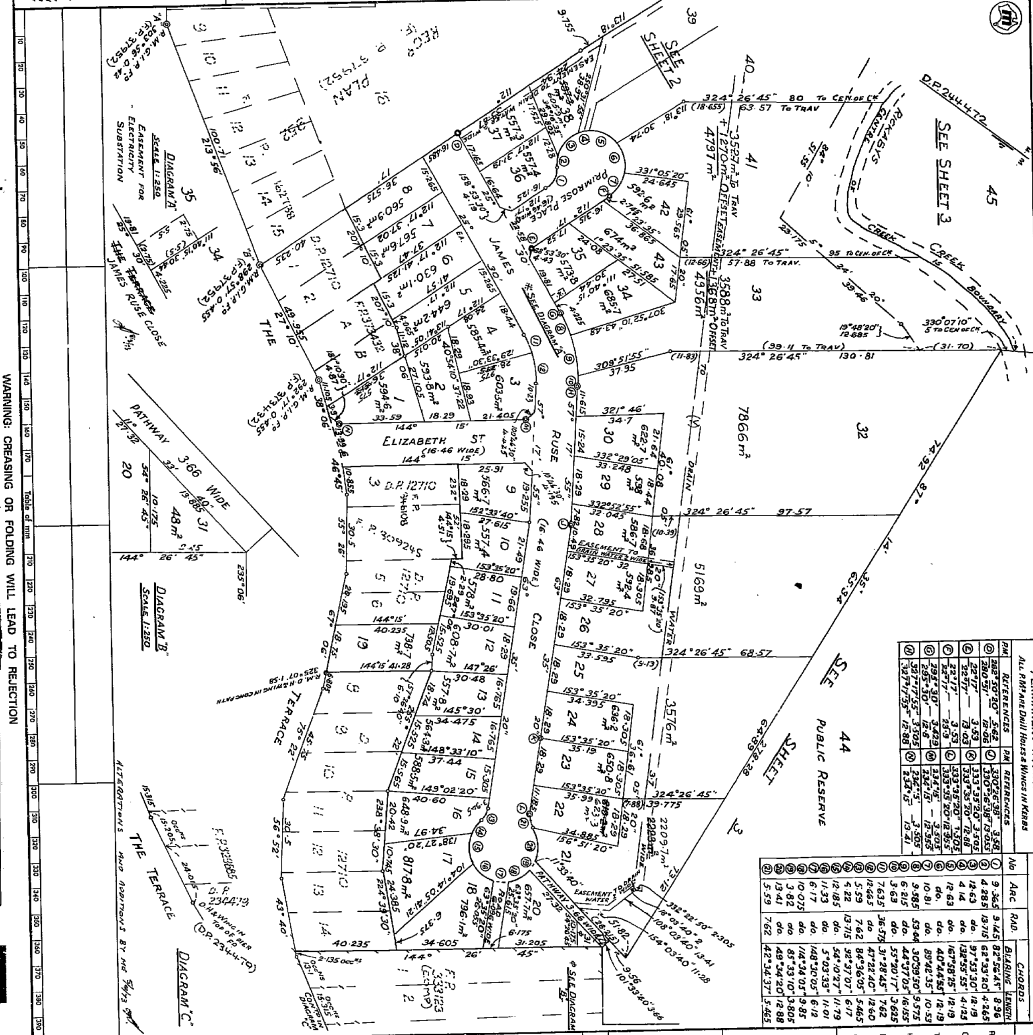

PERMANENT MARKS PLACED

Lot	Area	Perimeter	Remarks
1	1.23	10.12	...
2	1.45	11.23	...
3	1.67	12.34	...
4	1.89	13.45	...
5	2.11	14.56	...
6	2.33	15.67	...
7	2.55	16.78	...
8	2.77	17.89	...
9	2.99	19.00	...
10	3.21	20.11	...
11	3.43	21.22	...
12	3.65	22.33	...
13	3.87	23.44	...
14	4.09	24.55	...
15	4.31	25.66	...
16	4.53	26.77	...
17	4.75	27.88	...
18	4.97	28.99	...
19	5.19	30.10	...
20	5.41	31.21	...
21	5.63	32.32	...
22	5.85	33.43	...
23	6.07	34.54	...
24	6.29	35.65	...
25	6.51	36.76	...
26	6.73	37.87	...
27	6.95	38.98	...
28	7.17	40.09	...
29	7.39	41.20	...
30	7.61	42.31	...
31	7.83	43.42	...
32	8.05	44.53	...
33	8.27	45.64	...
34	8.49	46.75	...
35	8.71	47.86	...
36	8.93	48.97	...
37	9.15	50.08	...
38	9.37	51.19	...
39	9.59	52.30	...
40	9.81	53.41	...
41	10.03	54.52	...
42	10.25	55.63	...
43	10.47	56.74	...
44	10.69	57.85	...
45	10.91	58.96	...

WARNING: CHEASING OR FOLDING WILL LEAD TO REJECTION

1. Bruce Richard Dooley, Registrar General for New South Wales, certifies that this negative is a photograph made on a permanent record of a document in my custody on the 23rd day of August 1973.



PLAN OF SUBDIVISION OF PARTS OF PORS 21 22 & 23

Lot Area: 11000
 Length: as in meters

County: CUMBERLAND
 Shire: ST MATTHEW

Proprietor: WINDSOR
 Leader: WINDSOR

Required: 8/8/28.6/1973
 C.A. No: 1108 of 6.2.1973

Lot System: TORRENS
 Subdivision: WINDSOR SHILL & PH

Lot No: 121054
 Lot No: 121055

Instrument Filed: 23/1/73

Surveyors Reference: E458/3

OFFICE USE ONLY

DP 244472

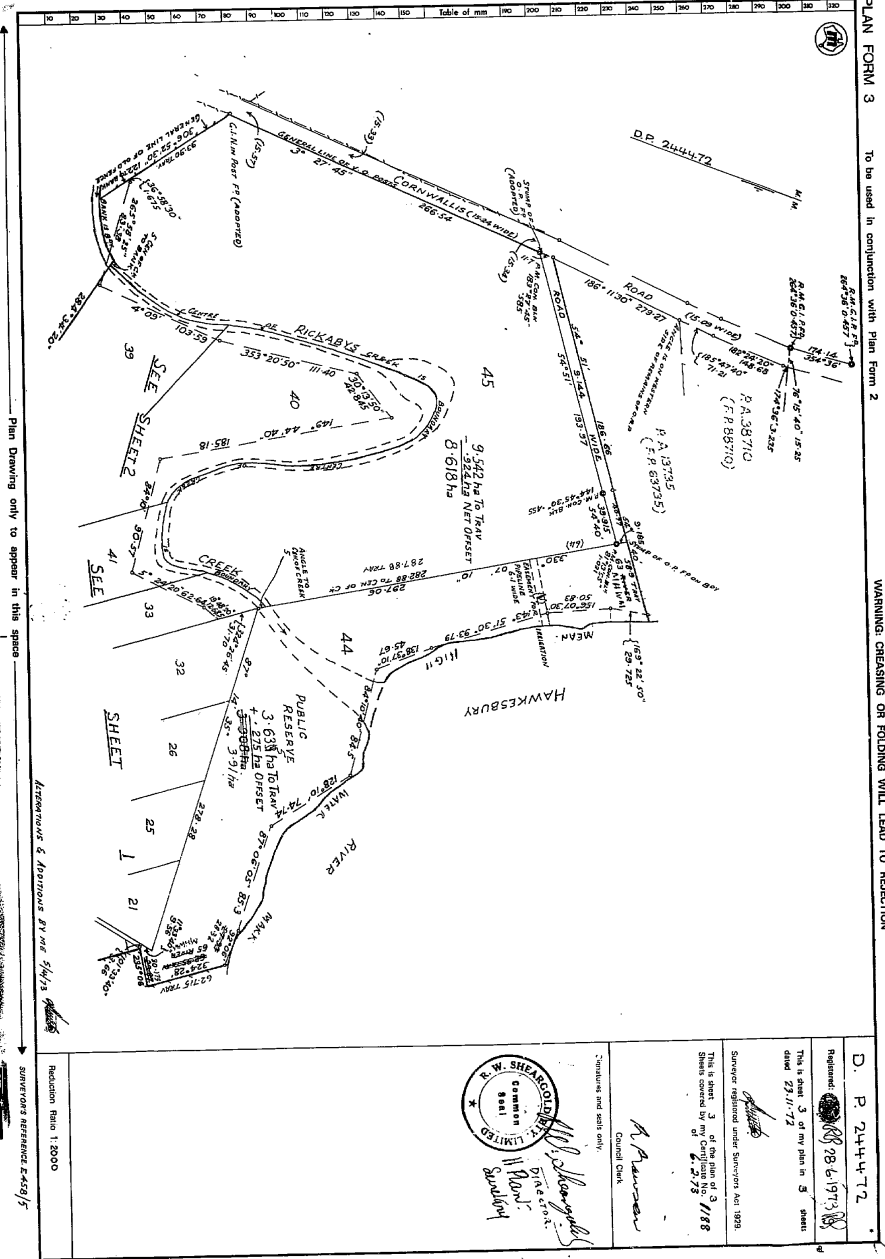

PLAN FORM 3 To be used in conjunction with Plan Form 2
 WARNING: CREASING OR FOLDING WILL LEAD TO REJECTION
 * OFFICE USE ONLY

Plan Drawing only to appear in this space

1. Bruce Richard Deane, Registrar General for New South Wales, certify that this map is a photograph made in a permanent record of a document in my custody this 22nd day of August 1972

3

W. SHEARSON & CO. LTD.
 9881
 Directors
 11 Nov 72
 S. M. G. G. G. G.
 S. M. G. G. G. G.

D. P. 244472
 Registered 28/6/1972
 This is sheet 3 of my plan in 3 sheets
 dated 23/11/72
 Surveyor registered since September 1972
 This is sheet 3 of the plan of 1/88
 sheets covered by DP 244472
 Council Clerk

Indication Ratio 1:2000
 Surveyors Reference E2451/72

DP 244472

N330545
 N3305
 29.6.13
 20

INTERESTS PERTAINING TO THE RIGHTS OF BANKING AND INTERESTS AS TO USE, HERETOFORE TO BE
 UNDERSTOOD BY SECTION 50 OF THE CONVEYANCING ACT, 1919
 (Sheet 1 of four sheets)

DP244472

PAGE 1

Subdivisions covered by General Clerk's
 Certificate No. 2773 of 6/2/73
 R. W. Sheppard Pty. Ltd.
 44 Berrin Street, Sydney
 Subdivision of Certificate of Title
 Volume 6447 Folio 174
 Intended to drain water 2 meters wide

1. Identity of easement
 or restriction actually
 referred to in above
 municipal plan

Schedule of lots, etc. affected

Lot number	Lot, name of road, or authority benefited
21	Council of the Municipality of Windsor
22	Council of the Municipality of Windsor
23	Council of the Municipality of Windsor
24	Council of the Municipality of Windsor
25	Council of the Municipality of Windsor
26	Council of the Municipality of Windsor
27	Council of the Municipality of Windsor
28	Council of the Municipality of Windsor
29	Council of the Municipality of Windsor
30	Council of the Municipality of Windsor

2. Identity of easement
 or restriction actually
 referred to in above
 municipal plan

Schedule of lots, etc. affected

Lot number	Lot, name of road, or authority benefited
35	The Prospect County Council

3. Identity of easement
 or restriction actually
 referred to in above
 municipal plan

Schedule of lots, etc. affected

Lot number	Lot, name of road, or authority benefited
21	Council of the Municipality of Windsor
22	Council of the Municipality of Windsor
23	Council of the Municipality of Windsor
24	Council of the Municipality of Windsor
25	Council of the Municipality of Windsor
26	Council of the Municipality of Windsor
27	Council of the Municipality of Windsor
28	Council of the Municipality of Windsor
29	Council of the Municipality of Windsor
30	Council of the Municipality of Windsor
41	Council of the Municipality of Windsor

4. Identity of easement
 or restriction actually
 referred to in above
 municipal plan

Schedule of lots, etc. affected

Lot number	Lot, name of road, or authority benefited
44	Sheet Instrument 45

This is Sheet 1 of a four

Mr. Bradshaw
Mr. J. J. Bradshaw

AMENDMENTS AND/OR ADDITIONS MADE ON
 PLAN IN THE LAND TITLES OFFICE.

FRAMED

This negative is a photograph made as a permanent
 record of a document in the custody of the
 Registrar General this day, 27th May, 1965.



DP244472

N330545

INTERESTS PERTAINING TO THE RIGHTS OF BANKING AND INTERESTS AS TO USE, HERETOFORE TO BE
 UNDERSTOOD BY SECTION 50 OF THE CONVEYANCING ACT, 1919
 (Sheet 2 of four sheets)

DP244472

PAGE 2

Subdivisions covered by General Clerk's
 Certificate No. 2773 of 6/2/73
 R. W. Sheppard Pty. Ltd.
 44 Berrin Street, Sydney
 Subdivision of Certificate of Title
 Volume 6447 Folio 174
 Intended to drain water 2 meters wide

6. Identity of easement
 or restriction actually
 referred to in above
 municipal plan

Schedule of lots, etc. affected

Lot number	Lot, name of road, or authority benefited
21	Every other lot
22	Every other lot
23	Every other lot
24	Every other lot
25	Every other lot
26	Every other lot
27	Every other lot
28	Every other lot
29	Every other lot
30	Every other lot
31	Every other lot
32	Every other lot
33	Every other lot
34	Every other lot
35	Every other lot
36	Every other lot
37	Every other lot
38	Every other lot
39	Every other lot
40	Every other lot
41	Every other lot
42	Every other lot
43	Every other lot

7. Terms of easement for electrically Substation actually referred to in above municipal
 plan

An easement for the transmission of electricity and for that purpose to install all
 necessary equipment (including transformers and underground transmission lines,
 masts, and cables) together with repairing, replacing and/or removing such equipment of
 which the Council of the Municipality of Windsor is the owner, and to use the same
 for the purpose of the transmission of electricity, and to use the same for the purpose of
 every person authorized by the Prospect County Council to enter into and upon the
 relevant tenement or any part thereof at all reasonable times for the purpose of
 carrying out the work of the Council of the Municipality of Windsor, and to use the
 same for the purpose of the transmission of electricity, and to use the same for the
 purpose of every person authorized by the Prospect County Council to enter into and
 upon the relevant tenement and leave thereon or remove therefrom all necessary materials,
 machinery, implements and things provided that the Prospect County Council certifies
 in writing that the use of the relevant tenement and the things thereon and the use
 of the person authorized by it will take place in accordance with the conditions
 that the Council of the Municipality of Windsor may from time to time determine
 that subject as nearly as possible to its original condition.

This is Sheet 2 of a four Sheet Instrument

Mr. Bradshaw
Mr. J. J. Bradshaw

Planning Certificate

Issued under Section 10.7 of the *Environmental Planning and Assessment Act, 1979*

naomi@paineross.com.au

Paine Ross & Co
PO Box 25
WINDSOR NSW 2756

Certificate Number	PC1736/23
Date of Endorsement	6 March 2023
Your Reference	8402 Allen EAP

Location

Land Description Lot 14 DP 244472, 24 James Ruse Close WINDSOR NSW 2756

The following information is only applicable as of the date of this certificate and is provided pursuant to Section 10.7 of the *Environmental Planning and Assessment Act 1979*, as prescribed by Section 290 and Schedule 2 of the *Environmental Planning and Assessment Regulation 2021*.

Information pursuant to Section 10.7(2) of the Act

1 Names of relevant planning instruments and development control plans

1.1 The land is affected by the following environmental planning instruments and development control plans:

Hawkesbury Local Environmental Plan 2012

State Environmental Planning Policy (Precincts - Central River City) 2021

State Environmental Planning Policy (Precincts - Central River City) 2021 contains planning provisions for precinct planning, which is a form of strategic planning applied to a specified geographic area. The precincts in this policy are located in the Central River City. This city is based the strategic planning vision of the 'three cities' regions identified in the Greater Sydney Region Plan - A Metropolis of Three Cities.

State Environmental Planning Policy No 65 - Design Quality of Residential Apartment Development

Raises the design quality of residential flat development across the state through the application of a series of design principles. Provides for the establishment of Design Review Panels to provide independent expert advice to councils on the merit of residential flat development.

State Environmental Planning Policy (Building Sustainability Index: BASIX) 2004

This SEPP operates in conjunction with *Environmental Planning and Assessment Amendment (Building Sustainability Index: BASIX) Regulation 2004* to ensure the effective introduction of BASIX in NSW. The SEPP ensures consistency in the implementation of BASIX throughout the State by overriding competing provisions in other environmental planning instruments and development control plans, and specifying that SEPP 1 does not apply in relation to any development standard arising under BASIX.





State Environmental Planning Policy (Exempt and Complying Development Codes) 2008

Aims to provide streamlined assessment processes for development that complies with specified development standards.

State Environmental Planning Policy (Housing) 2021

This Policy enables the development of diverse housing types, including purpose-built rental housing, encourages the development of housing that will meet the needs of more vulnerable members of the community, ensures that new housing development provides a reasonable level of amenity and are in locations where it will make good use of existing and planned infrastructure and services, and seeks to mitigate the loss of existing affordable rental housing. The Policy also supports short-term rental accommodation as a home-sharing activity and contributor to local economies, while managing the social and environmental impact of this use.

State Environmental Planning Policy (Planning Systems) 2021

State Environmental Planning Policy (Planning Systems) 2021:

- identifies State or regionally significant development, State significant Infrastructure, and critical State significant infrastructure.
- provides for consideration of development delivery plans by local Aboriginal land councils in planning assessment.
- allows the Planning Secretary to elect to be the concurrence authority for certain development that requires concurrence under nominated State environmental planning policies.

State Environmental Planning Policy (Biodiversity and Conservation) 2021

State Environmental Planning Policy (Biodiversity and Conservation) 2021 contains:

- planning rules and controls for the clearing of native vegetation in NSW on land zoned for urban and environmental purposes that is not linked to a development application.
- the land use planning and assessment framework for koala habitat.
- provisions which establish a consistent and co-ordinated approach to environmental planning and assessment along the River Murray.
- provisions seeking to protect and preserve bushland within public open space zones and reservations.
- provisions which aim to prohibit canal estate development.
- provisions to support the water quality objectives for the Sydney drinking water catchment.
- provisions to protect the environment of the Hawkesbury-Nepean River system.
- provisions to manage and improve environmental outcomes for Sydney Harbour and its tributaries.
- provisions to manage and promote integrated catchment management policies along the Georges River and its tributaries.
- provisions which seek to protect, conserve and manage the World Heritage listed Willandra Lakes property.

State Environmental Planning Policy (Resilience and Hazards) 2021

State Environmental Planning Policy (Resilience and Hazards) 2021 contains planning provisions:

- for land use planning within the coastal zone, in a manner consistent with the objects of the Coastal Management Act 2016.
- to manage hazardous and offensive development.
- which provides a state-wide planning framework for the remediation of contaminated land and to minimise the risk of harm.

State Environmental Planning Policy (Transport and Infrastructure) 2021

State Environmental Planning Policy (Transport and Infrastructure) 2021 contains planning provisions:

- for infrastructure in NSW, such as hospitals, roads, railways, emergency services, water supply and electricity delivery.
- for child-care centres, schools, TAFEs and Universities.
- planning controls and reserves land for the protection of three corridors (North South Rail Line, South



- West Rail Link extension and Western Sydney Freight Line).
- the land use planning and assessment framework for appropriate development at Port Kembla, Port Botany and Port of Newcastle.

State Environmental Planning Policy (Industry and Employment) 2021

State Environmental Planning Policy (Industry and Employment) 2021 contains planning provisions:

- applying to employment land in western Sydney.
- for advertising and signage in NSW.

State Environmental Planning Policy (Resources and Energy) 2021

State Environmental Planning Policy (Resources and Energy) 2021 contains planning provisions:

- for the assessment and development of mining, petroleum production and extractive material resource proposals in NSW.
- which aim to facilitate the development of extractive resources in proximity to the population of the Sydney Metropolitan Area by identifying land which contains extractive material of regional significance.

State Environmental Planning Policy (Primary Production) 2021

State Environmental Planning Policy (Primary Production) 2021 contains planning provisions:

- to manage primary production and rural development including supporting sustainable agriculture.
- for the protection of prime agricultural land of state and regional significance as well as regionally significant mining and extractive resources.

State Environmental Planning Policy (Precincts - Central River City) 2021

State Environmental Planning Policy (Precincts - Central River City) 2021 contains planning provisions for precinct planning, which is a form of strategic planning applied to a specified geographic area. The precincts in this policy are located in the Central River City. This city is based the strategic planning vision of the 'three cities' regions identified in the Greater Sydney Region Plan - A Metropolis of Three Cities.

Hawkesbury Development Control Plan 2002

- 1.2 The land is affected by the following proposed environmental planning instruments and draft development control plans that are or have been the subject of community consultation or on public exhibition under the *Environmental Planning and Assessment Act 1979* (excludes proposed environmental planning instruments and draft development control plans where it has been more than 3 years since exhibition of such instruments or plans and proposed environmental planning instruments where Council has been notified that the making of the proposed instrument has been deferred indefinitely or has not been approved):

Amendment to State Environmental Planning Policy (State and Regional Development) 2011 - Water Treatment Facilities

Amendment to State Environmental Planning Policy (Infrastructure) 2007 - Health Services Facilities

Amendment to State Environmental Planning Policy (Primary Production and Rural Development) 2019 – Agritourism and small-scale agriculture development

Amendment to State Environmental Planning Policy (Infrastructure) 2007 - Telecommunications and other communications facilities

Amendment to State Environmental Planning Policy (Infrastructure) 2007 - Landscape Rehydration Infrastructure

Amendment to State Environmental Planning Policy (Infrastructure) 2007 - Definitions and Assessment



Amendment to State Environmental Planning Policy (Educational Establishments and Child Care Facilities) 2017 - Assessment

Amendment to Hawkesbury Development Control Plan 2002 -

Chapter 1: Introduction

Chapter 2: Site Analysis

Chapter 3: Heritage

Chapter 4: Effluent Disposal

Chapter 5: Traffic, Access, Street Design and Parking

On 1 December 2022, Business and Industrial zones will be replaced by the new Employment zones under the Standard Instrument (Local Environmental Plans) Order 2006. Between 31 May 2022 to 12 July 2022, the Department of Planning and Environment is exhibiting details of how each Local Environmental Plan that includes a current Business or Industrial zone will be amended to use the new Employment zones. The Explanation of Intended Effect (EIE) and a searchable web tool that displays the current and proposed zone for land covered in this public exhibition is available on the [Planning Portal](#).

Note: In this section a proposed environmental planning instrument means a draft environmental planning instrument and includes a planning proposal for a local environmental plan.

2 Zoning and land use under relevant planning instruments

Note: The following matters are provided only in relation to environmental planning instruments or draft environmental planning instruments that zone land.

2.1 The land is zoned:

R3 Medium Density Residential under *Hawkesbury Local Environmental Plan 2012*.

2.2 Development permitted without development consent:

Under the provisions of *Hawkesbury Local Environmental Plan 2012* the purposes for which development may be carried out within the zone without development consent are referred to in the Land Use Table Annexure.

2.3 Development requiring development consent:

Under the provisions of *Hawkesbury Local Environmental Plan 2012* the purposes for which development may be carried out within the zone without development consent are referred to in the Land Use Table Annexure.

2.4 Development that is prohibited:

Under the provisions of *Hawkesbury Local Environmental Plan 2012* the purposes for which the carrying out of development is prohibited within the zone are referred to in the Land Use Table Annexure.

The following special provisions of *Hawkesbury Local Environmental Plan 2012* may apply to the subject land:

- Clause 2.5 Additional permitted uses for particular land.
- Clause 2.6 Subdivision - consent requirements.
- Clause 2.7 Demolition requires development consent.
- Clause 2.8 Temporary use of land.
- Part 3 Exempt and complying development.
- Clause 4.2 Rural subdivision.
- Clause 4.2A Residential development and subdivision prohibited on certain land.
- Clause 5.1 Relevant acquisition authority.
- Clause 5.1A Development on land intended to be acquired for public purposes.



- Clause 5.3 Development near zone boundaries.
- Clause 5.7 Development below mean high water mark.
- Clause 5.8 Conversion of fire alarms.
- Clause 5.10 Heritage conservation.
- Clause 5.11 Bush fire hazard reduction.
- Clause 5.12 Infrastructure development and use of existing buildings of the Crown.
- Clause 6.1 Acid sulfate soils.
- Clause 6.2 Earthworks.
- Clause 6.11 Residential accommodation at Johnston and New Streets, Windsor.
- Clause 6.12 Certain development at Richmond Lowlands.

These special provisions may alter the development shown in the Land Use Table which may be carried out with or without development consent and prohibited land uses. Please refer to the above mentioned provisions of *Hawkesbury Local Environmental Plan 2012* to determine applicability.

2.5 Do any additional permitted uses apply to the land?

No.

2.6 Has Council adopted any development standards providing fixed minimum land dimensions for the erection of a dwelling house on the land?

No.

2.7 Is the land in an area of outstanding biodiversity value under the *Biodiversity Conservation Act 2016*?

No.

2.8 Is the land in a conservation area?

No.

2.9 Is an item of environmental heritage located on the land?

No.

3 Contributions plans

3.1 The following contributions plans and/or draft contributions plans under Division 7.1 of the *Environmental Planning and Assessment Act, 1979* apply to the land:

The *Hawkesbury Section 94A Contributions Plan 2015* applies to the subject land.

The *Hawkesbury Section 94 Contributions Plan 2015* applies to the subject land.

3.2 Is the land within a special contributions area under Division 7.1 of the *Environmental Planning and Assessment Act, 1979*?

No.



4 Complying development

Complying Development under each of the codes for complying development because of the provisions of clauses 1.17A(1)(c) to (e), (2), (3) and (4), 1.18(1)(c3), and 1.19 of *State Environmental Planning Policy (Exempt and Complying Development Codes) 2008*.

4.1 Housing Code.

Can complying development under the Housing Code be carried out on the subject land?

Council does not have sufficient information to ascertain whether or not complying development can be carried out on the land in relation to the land being identified, or not, as 'environmentally sensitive land' as defined by Schedule 3 - *Environmentally sensitive land* of *State Environmental Planning Policy (Housing) 2021*.

4.2 Housing Alterations Code.

Can complying development under the Housing Alterations Code be carried out on the subject land?

Yes.

4.3 Commercial and Industrial Alterations Code.

Can complying development under the Commercial and Industrial Alterations Code be carried out on the subject land?

Yes.

4.4 Subdivisions Code.

Can complying development under the Subdivisions Code be carried out on the subject land?

Yes.

4.5 Rural Housing Code.

Can complying development under the Rural Housing Code be carried out on the subject land?

Council does not have sufficient information to ascertain whether or not complying development can be carried out on the land in relation to the land being identified, or not, as 'environmentally sensitive land' as defined by Schedule 3 - *Environmentally sensitive land* of *State Environmental Planning Policy (Housing) 2021*.

4.6 General Development Code.

Can complying development under the General Development Code be carried out on the subject land?

Yes.

4.7 Demolition Code.

Can complying development under the Demolition Code be carried out on the subject land?

Yes.

4.8 Commercial and Industrial (New Buildings and Additions) Code.

Can complying development under the Commercial and Industrial (New Buildings and Additions) Code be carried out on the subject land?



Council does not have sufficient information to ascertain whether or not complying development can be carried out on the land in relation to the land being identified, or not, as 'environmentally sensitive land' as defined by Schedule 3 - *Environmentally sensitive land* of *State Environmental Planning Policy (Housing) 2021*.

4.9 Container Recycling Facilities Code.

Can complying development under the Container Recycling Facilities Code be carried out on the subject land?

Yes.

4.10 Fire Safety Code.

Can complying development under the Fire Safety Code be carried out on the subject land?

Yes.

4.11 Greenfield Housing Code.

Can complying development under the Greenfield Housing Code be carried out on the subject land?

Council does not have sufficient information to ascertain whether or not complying development can be carried out on the land in relation to the land being identified, or not, as 'environmentally sensitive land' as defined by Schedule 3 - *Environmentally sensitive land* of *State Environmental Planning Policy (Housing) 2021*.

4.12 Low Rise Housing Diversity Code

Can complying development under the Low Rise Housing Diversity Code be carried out on the subject land?

Council does not have sufficient information to ascertain whether or not complying development can be carried out on the land in relation to the land being identified, or not, as 'environmentally sensitive land' as defined by Schedule 3 - *Environmentally sensitive land* of *State Environmental Planning Policy (Housing) 2021*.

4.13 Inland Code

Can complying development under the Inland Code be carried out on the subject land?

The Inland Code does not apply to the Hawkesbury Local Government Area.

4.14 Agritourism and Farm Stay Accommodation Code

Can complying development under the Agritourism and Farm Stay Accommodation Code be carried out on the subject land?

Council does not have sufficient information to ascertain whether or not complying development can be carried out on the land in relation to the land being identified, or not, as 'environmentally sensitive land' as defined by Schedule 3 - *Environmentally sensitive land* of *State Environmental Planning Policy (Housing) 2021*.



5 Exempt development

Exempt Development under each of the codes for exempt development because of the provisions of clauses 1.16(1)(b1) to (d) and 1.16A of State Environmental Planning Policy (Exempt and Complying Development Codes) 2008.

Can exempt development be carried out on the land?

Yes.

6 Affected building notices and building product rectification orders

6.1 Is the land subject to an in force affected building notice of which Council is aware?

No.

6.2 Is the land subject to an in force building product rectification order that has not been fully complied with, of which Council is aware?

No.

6.3 Is the land subject to a notice of intention to make a building product rectification order, of which Council is aware has been given, and that is outstanding?

No.

In this section:

affected building notice has the same meaning as in the *Building Products (Safety) Act 2017*, Part 4.

building product rectification order has the same meaning as in the *Building Products (Safety) Act 2017*.

7 Land reserved for Acquisition

Is the land affected by any environmental planning instrument, or proposed environmental planning instrument referred to in section 1 of this certificate, which makes provision for the acquisition of the land by an authority of the State, as referred to in Section 3.15 of the *Environmental Planning and Assessment Act 1979*?

No.

8. Road widening and road realignment

Is the land affected by road widening or road re-alignment under Division 2 of Part 3 of the *Roads Act 1993*, or any environmental planning instruments, or any resolution of Council?

No.

9 Flood Related Development Controls

9.1 Is the land or part of the land within the flood planning area and subject to flood related development controls?

The land is not within the Flood Planning Area, and therefore is not subject to the flood related development controls that apply to the Flood Planning Area.



- 9.2 Is the land or part of the land between the flood planning area and the probable maximum flood and subject to flood related development controls?

The land or part of the land is between the Flood Planning Area and the Probable Maximum Flood, however is not subject to flood related development controls that apply to land located between the Flood Planning Area and the Probable Maximum Flood.

In this section:

Flood planning area has the same meaning as in the Floodplain Development Manual.

Floodplain Development Manual means the Floodplain Development Manual (ISBN 0 7347 5476 0) published by the NSW Government in April 2005.

Probable maximum flood has the same meaning as in the Floodplain Development Manual.

Note: The above responses are provided in relation to the flood related development controls of *Hawkesbury Local Environmental Plan 2012* or *State Environmental Planning Policy (Precincts - Central River City) 2021 – Appendix 12 Hawkesbury Growth Centres Precinct Plan 2017* as applicable. Some State or Regional planning instruments may contain flood related development controls which affect the land. These include, but are not necessarily restricted to, *State Environmental Planning Policy (Exempt and Complying Development Code) 2008*, *State Environmental Planning Policy (Transport and Infrastructure) 2021*, *State Environmental Planning Policy (Precincts - Central River City) 2021*, *State Environmental Planning Policy (Primary Production) 2021*, *State Environmental Planning Policy (Resources and Energy) 2021*, and *State Environmental Planning Policy (Biodiversity and Conservation) 2021*.

10 Council and other public authority policies on hazard risk restrictions

Is the land affected by an adopted policy that restricts the development of the land because of the likelihood of:

- (a) Landslip
No.
- (b) Bushfire risk
No.
- (c) Tidal inundation
No.
- (d) Subsidence
No.
- (e) Acid sulfate soils
Yes.
- (f) Contamination
No.



- (g) Aircraft noise
No.
- (h) Salinity
No.
- (i) Coastal hazards
No.
- (j) Sea level rise
No.
- (k) Any other risk (other than flooding)?
No.

In this section:

adopted policy means a policy adopted -

- (a) by the council, or
- (b) by another public authority, if the public authority has notified the council that the policy will be included in a planning certificate issued by the council.

11 Bush fire prone land

Is the land bush fire prone land (as designated by the Commissioner of the NSW Rural Fire Service under Section 10.3 of the *Environmental Planning and Assessment Act 1979*)?

None of the land is bush fire prone.

12 Loose-fill asbestos insulation

Does the land contain any residential premises that is listed on the register required to be maintained under Division 1A of Part 8 of the *Home Building Act 1989*?

No.

13 Mine Subsidence

Is the subject land within a mine subsidence district within the meaning of the *Coal Mine Subsidence Compensation Act 2017*?

No.

14 Paper subdivision information

- 14.1 Is the land subject to a development plan adopted by a relevant authority that applies to the land or that is proposed to be subject to a consent ballot?

No.



14.2 Is the land subject to a subdivision order?

No.

Note: Words and expressions used in this section have the same meaning as they have in Part 10 of the *Environmental Planning and Assessment Regulation 2000* and Schedule 7 of the *Environmental Planning and Assessment Act 1979*.

15 Property Vegetation Plans

Has Council been notified that the land is land to which an in force property vegetation plan approved under Part 4 of the *Native Vegetation Act 2003* applies?

No.

16 Biodiversity stewardship sites

Has Council been notified that the land is a biodiversity stewardship site under a biodiversity stewardship agreement under Part 5 of the *Biodiversity Conservation Act 2016*?

No.

Note: Biodiversity stewardship agreements include biobanking agreements under Part 7A of the *Threatened Species Conservation Act 1995* that are taken to be biodiversity stewardship agreements under Part 5 of the *Biodiversity Conservation Act 2016*.

17 Biodiversity certified land

Is the land biodiversity certified land under Part 8 of the *Biodiversity Conservation Act 2016*?

No.

Note: Biodiversity certified land includes land certified under Part 7AA of the *Threatened Species Conservation Act 1995* that is taken to be certified under Part 8 of the *Biodiversity Conservation Act 2016*.

18 Orders under *Trees (Disputes Between Neighbours) Act 2006*

Has Council been notified whether an order has been made under the *Trees (Disputes Between Neighbours) Act 2006* to carry out work in relation to a tree on the land?

No.

19 Annual charges under *Local Government Act 1993 for coastal protection services that relate to existing coastal protection works*

Has the owner (or any previous owner) of the land consented in writing to the land being subject to annual charges under Section 496B of the *Local Government Act 1993* for coastal protection services that relate to existing coastal protection works (within the meaning of Section 553B of that *Local Government Act 1993*)?

No.

Note: 'Existing coastal protection works' are works to reduce the impact of coastal hazards on land (such as seawalls, revetments, groynes and beach nourishment) that existed before the commencement of Section 553B of the *Local Government Act 1993*.



20 Western Sydney Aerotropolis

Does Chapter 4 of *State Environmental Planning Policy (Precincts – Western Parkland City) 2021* (Aerotropolis Chapter) apply to the land?

No.

21 Development consent conditions for seniors housing

Has Council granted a development consent after 11 October 2007 in respect of the land setting out any terms of a kind referred to in Chapter 3, Part 5, clause 88(2) of *State Environmental Planning Policy (Housing) 2021*?

No.

22 Site compatibility certificates and conditions for affordable rental housing

22.1 Is Council aware of a current site compatibility certificate under *State Environmental Planning Policy (Housing) 2021*, or a former site compatibility certificate, in relation to proposed development on the land?

No.

22.2 Has Council granted a development consent in respect of the land which includes a condition of consent that sets out any terms of a kind referred to in Chapter 2, Part 2, Division 1 or 5, clause 21(1) or 40(1) of *State Environmental Planning Policy (Housing) 2021*?

No.

22.3 Has Council granted a development consent in respect of the land which includes any conditions of consent of a kind referred to in clause 17(1) or 38(1) of *State Environmental Planning Policy (Affordable Rental Housing) 2009*?

No.

Note: **former site compatibility certificate** means a site compatibility certificate issued under *State Environmental Planning Policy (Affordable Rental Housing) 2009*.



Additional Matters

Certain prescribed matters under Section 59(2) of the *Contaminated Land Management Act 1997 (CLMA1997)*.

- a) Is the land significantly contaminated land within the meaning of the CLMA 1997?
No.
- b) Is the land subject to a management order within the meaning of the CLMA 1997?
No.
- c) Is the land subject to an approved voluntary management proposal within the meaning of the CLMA 1997?
No.
- d) Is the land subject to an ongoing maintenance order within the meaning of the CLMA 1997?
No.
- e) Is the land subject to a site audit statement within the meaning of the CLMA 1997?
No.

Enquiries

For any enquiries please contact Customer Service on the number below.

Chris Carloss

Authorised Officer | Hawkesbury City Council

☎ (02) 4560 4444

Land Use Table Annexure

Hawkesbury Local Environment Plan 2012

Land Use Table

Note: A type of development referred to in the Land Use Table is a reference to that type of development only to the extent it is not regulated by an applicable State Environmental Planning Policy. Please refer to the State Environmental Planning Policies (SEPPs) listed in Question 1.1 of the Planning Certificate to determine if additional permissibility's or prohibitions apply to development under these Policies.

Zone RU1 Primary Production

1. Objectives of zone

- To encourage sustainable primary industry production by maintaining and enhancing the natural resource base.
- To encourage diversity in primary industry enterprises and systems appropriate for the area.
- To minimise the fragmentation and alienation of resource lands.
- To minimise conflict between land uses within this zone and land uses within adjoining zones.
- To encourage agricultural activities that do not rely on highly fertile land.
- To ensure that development occurs in a way that does not have a significant adverse effect on water catchments, including surface and groundwater quality and flows, land surface conditions and important ecosystems such as waterways.
- To promote the conservation and enhancement of local native vegetation including the habitat of threatened species, populations and ecological communities by encouraging development to occur in areas already cleared of vegetation.
- To ensure that development retains or enhances existing landscape values including a distinctive agricultural component.
- To ensure that development does not detract from the existing rural character or create unreasonable demands for the provision or extension of public amenities and services.

2. Permitted without consent

Environmental protection works; Extensive agriculture; Home occupations.

3. Permitted with consent

Animal boarding or training establishments; Aquaculture; Boarding houses; Boat sheds; Building identification signs; Business identification signs; Camping grounds; Caravan parks; Cemeteries; Centre-based child care facilities; Charter and tourism boating facilities; Community facilities; Correctional centres; Crematoria; Dual occupancies (attached); Dwelling houses; Eco-tourist facilities; Educational establishments; Entertainment facilities; Environmental facilities; Extractive industries; Farm buildings; Flood mitigation works; Food and drink premises; Forestry; Funeral homes; Health consulting rooms; Helipads; Heliports; Home-based child care; Home industries; Hospitals; Intensive livestock agriculture; Intensive plant agriculture; Jetties; Landscaping material supplies; Moorings; Open cut mining; Places of public worship; Plant nurseries; Public administration buildings; Recreation areas; Recreation facilities (indoor); Recreation facilities (outdoor); Registered clubs; Respite day care centres; Roads; Roadside stalls; Rural industries; Rural supplies; Rural workers' dwellings; Tourist and visitor accommodation; Truck depots; Veterinary hospitals; Water recreation structures; Water storage facilities.

4. Prohibited

Any development not specified in item 2 or 3.



Zone RU2 Rural Landscape

1. Objectives of zone

- To encourage sustainable primary industry production by maintaining and enhancing the natural resource base.
- To maintain the rural landscape character of the land.
- To provide for a range of compatible land uses, including extensive agriculture.
- To minimise the fragmentation and alienation of resource lands.
- To minimise conflict between land uses in the zone and land uses in adjoining zones.
- To ensure that development occurs in a way that does not have a significant adverse effect on water catchments, including surface and groundwater quality and flows, land surface conditions and important ecosystems such as waterways.
- To ensure that development retains or enhances existing landscape values including a distinctive agricultural component.
- To preserve the river valley systems, scenic corridors, wooded ridges, escarpments, environmentally sensitive areas and other features of scenic quality.
- To ensure that development does not detract from the existing rural character or create unreasonable demands for the provision or extension of public amenities and services.

2. Permitted without consent

Environmental protection works; Extensive agriculture; Home occupations.

3. Permitted with consent

Agriculture; Animal boarding or training establishments; Aquaculture; Bed and breakfast accommodation; Boat sheds; Building identification signs; Business identification signs; Cemeteries; Charter and tourism boating facilities; Crematoria; Dual occupancies (attached); Dwelling houses; Eco-tourist facilities; Educational establishments; Entertainment facilities; Environmental facilities; Farm buildings; Farm stay accommodation; Flood mitigation works; Forestry; Funeral homes; Helipads; Home-based child care; Home industries; Jetties; Landscaping material supplies; Moorings; Places of public worship; Plant nurseries; Recreation areas; Restaurants or cafes; Roads; Roadside stalls; Rural industries; Rural supplies; Rural workers' dwellings; Veterinary hospitals; Water recreation structures; Water storage facilities.

4. Prohibited

Any development not specified in item 2 or 3.

Zone RU4 Primary Production Small Lots

1. Objectives of zone

- To enable sustainable primary industry and other compatible land uses.
- To encourage and promote diversity and employment opportunities in relation to primary industry enterprises, particularly those that require smaller lots or that are more intensive in nature.
- To minimise conflict between land uses within this zone and land uses within adjoining zones.
- To ensure that development occurs in a way that does not have a significant adverse effect on water catchments, including surface and groundwater quality and flows, land surface conditions and important ecosystems such as waterways.

2. Permitted without consent

Environmental protection works; Extensive agriculture; Home occupations.



3. Permitted with consent

Animal boarding or training establishments; Aquaculture; Boarding houses; Boat sheds; Building identification signs; Business identification signs; Camping grounds; Caravan parks; Cemeteries; Centre-based child care facilities; Charter and tourism boating facilities; Community facilities; Dual occupancies (attached); Dwelling houses; Eco-tourist facilities; Educational establishments; Entertainment facilities; Environmental facilities; Farm buildings; Flood mitigation works; Food and drink premises; Home-based child care; Home industries; Intensive livestock agriculture; Intensive plant agriculture; Jetties; Landscaping material supplies; Moorings; Places of public worship; Plant nurseries; Public administration buildings; Recreation areas; Recreation facilities (indoor); Recreation facilities (outdoor); Registered clubs; Respite day care centres; Roads; Roadside stalls; Rural supplies; Rural workers' dwellings; Tourist and visitor accommodation; Veterinary hospitals; Water recreation structures; Water storage facilities.

4. Prohibited

Any development not specified in item 2 or 3.

Zone RU5 Village

1. Objectives of zone

- To provide for a range of land uses, services and facilities that are associated with a rural village.
- To maintain the rural character of the village and ensure buildings and works are designed to be in sympathy with the character of the village.
- To protect hilltops, ridge lines, river valleys, rural landscape and other local features of scenic significance.
- To ensure that development does not detract from the existing rural character or create unreasonable demands for the provision or extension of public amenities and services.

2. Permitted without consent

Environmental protection works; Home occupations.

3. Permitted with consent

Boarding houses; Boat sheds; Building identification signs; Business identification signs; Camping grounds; Caravan parks; Centre-based child care facilities; Community facilities; Dual occupancies (attached); Dwelling houses; Eco-tourist facilities; Educational establishments; Entertainment facilities; Environmental facilities; Flood mitigation works; Food and drink premises; Home-based child care; Home industries; Jetties; Landscaping material supplies; Moorings; Neighbourhood shops; Oyster aquaculture; Places of public worship; Plant nurseries; Public administration buildings; Recreation areas; Recreation facilities (indoor); Recreation facilities (outdoor); Registered clubs; Respite day care centres; Roads; Roadside stalls; Rural supplies; Schools; Tank-based aquaculture; Tourist and visitor accommodation; Veterinary hospitals; Water recreation structures; Water storage facilities.

4. Prohibited

Any development not specified in item 2 or 3.

Zone R1 General Residential

1. Objectives of zone

- To provide for the housing needs of the community.
- To provide for a variety of housing types and densities.
- To enable other land uses that provide facilities or services to meet the day to day needs of residents.

2. Permitted without consent

Environmental protection works; Home occupations.



3. Permitted with consent

Animal boarding or training establishments; Attached dwellings; Boarding houses; Building identification signs; Business identification signs; Camping grounds; Caravan parks; Centre-based child care facilities; Community facilities; Dwelling houses; Eco-tourist facilities; Educational establishments; Environmental facilities; Exhibition homes; Flood mitigation works; Group homes; Home-based child care; Home industries; Hostels; Multi dwelling housing; Neighbourhood shops; Oyster aquaculture; Places of public worship; Pond-based aquaculture; Public administration buildings; Recreation areas; Recreation facilities (indoor); Recreation facilities (outdoor); Registered clubs; Residential accommodation; Residential flat buildings; Respite day care centres; Roads; Semi-detached dwellings; Seniors housing; Shop top housing; Tank-based aquaculture; Tourist and visitor accommodation; Veterinary hospitals; Water storage facilities.

4. Prohibited

Rural workers' dwellings; Any other development not specified in item 2 or 3.

Zone R2 Low Density Residential

1. Objectives of zone

- To provide for the housing needs of the community within a low density residential environment.
- To enable other land uses that provide facilities or services to meet the day to day needs of residents.
- To protect the character of traditional residential development and streetscapes.
- To ensure that new development retains and enhances that character.
- To ensure that development is sympathetic to the natural environment and ecological processes of the area.
- To enable development for purposes other than residential only if it is compatible with the character of the living area and has a domestic scale.
- To ensure that water supply and sewage disposal on each resultant lot of a subdivision is provided to the satisfaction of the Council.
- To ensure that development does not create unreasonable demands for the provision or extension of public amenities or services.

2. Permitted without consent

Environmental protection works; Home occupations.

3. Permitted with consent

Animal boarding or training establishments; Boarding houses; Building identification signs; Business identification signs; Camping grounds; Caravan parks; Centre-based child care facilities; Community facilities; Dwelling houses; Eco-tourist facilities; Educational establishments; Environmental facilities; Exhibition homes; Exhibition villages; Extensive agriculture; Farm buildings; Flood mitigation works; Group homes; Health consulting rooms; Home-based child care; Home industries; Hospitals; Neighbourhood shops; Oyster aquaculture; Places of public worship; Pond-based aquaculture; Public administration buildings; Recreation areas; Recreation facilities (indoor); Recreation facilities (outdoor); Registered clubs; Respite day care centres; Roads; Tank-based aquaculture; Tourist and visitor accommodation; Veterinary hospitals; Water storage facilities.

4. Prohibited

Any development not specified in item 2 or 3.



Zone R3 Medium Density Residential

1. Objectives of zone

- To provide for the housing needs of the community within a medium density residential environment.
- To provide a variety of housing types within a medium density residential environment.
- To enable other land uses that provide facilities or services to meet the day to day needs of residents.
- To provide a wide range of housing choices in close proximity to commercial centres and railway stations.
- To ensure that development is sympathetic to the natural amenity and ecological processes of the area.
- To ensure that development does not create unreasonable demands for the provision or extension of public amenities or services.

2. Permitted without consent

Environmental protection works; Home occupations.

3. Permitted with consent

Animal boarding or training establishments; Attached dwellings; Boarding houses; Building identification signs; Business identification signs; Camping grounds; Caravan parks; Centre-based child care facilities; Community facilities; Dual occupancies; Dwelling houses; Eco-tourist facilities; Educational establishments; Environmental facilities; Exhibition homes; Exhibition villages; Flood mitigation works; Group homes; Home-based child care; Home industries; Hostels; Multi dwelling housing; Neighbourhood shops; Oyster aquaculture; Places of public worship; Public administration buildings; Recreation areas; Recreation facilities (indoor); Recreation facilities (outdoor); Registered clubs; Respite day care centres; Roads; Semi-detached dwellings; Seniors housing; Tank-based aquaculture; Tourist and visitor accommodation; Veterinary hospitals; Water storage facilities.

4. Prohibited

Any development not specified in item 2 or 3.

Zone R5 Large Lot Residential

1. Objectives of zone

- To provide residential housing in a rural setting while preserving, and minimising impacts on, environmentally sensitive locations and scenic quality.
- To ensure that large residential lots do not hinder the proper and orderly development of urban areas in the future.
- To ensure that development in the area does not unreasonably increase the demand for public services or public facilities.
- To minimise conflict between land uses within this zone and land uses within adjoining zones.
- To provide primarily for low density residential housing and associated facilities.

2. Permitted without consent

Environmental protection works; Home occupations.



3. Permitted with consent

Animal boarding or training establishments; Building identification signs; Business identification signs; Camping grounds; Caravan parks; Centre-based child care facilities; Community facilities; Dwelling houses; Eco-tourist facilities; Educational establishments; Entertainment facilities; Environmental facilities; Exhibition homes; Exhibition villages; Extensive agriculture; Farm buildings; Flood mitigation works; Home-based child care; Home industries; Oyster aquaculture; Places of public worship; Pond-based aquaculture; Public administration buildings; Recreation areas; Recreation facilities (indoor); Recreation facilities (outdoor); Registered clubs; Respite day care centres; Roads; Tank-based aquaculture; Tourist and visitor accommodation; Veterinary hospitals; Water storage facilities.

4. Prohibited

Any development not specified in item 2 or 3.

Zone B1 Neighbourhood Centre

1. Objectives of zone

- To provide a range of small-scale retail, business and community uses that serve the needs of people who live or work in the surrounding neighbourhood.
- To promote the development and expansion of business activities to meet the optimum employment and social needs of Hawkesbury.

2. Permitted without consent

Environmental protection works; Home occupations.

3. Permitted with consent

Bed and breakfast accommodation; Boarding houses; Business premises; Centre-based child care facilities; Community facilities; Home industries; Medical centres; Neighbourhood shops; Neighbourhood supermarkets; Oyster aquaculture; Respite day care centres; Roads; Shop top housing; Tank-based aquaculture; Any other development not specified in item 2 or 4.

4. Prohibited

Airports; Airstrips; Biosolids treatment facilities; Boat building and repair facilities; Boat sheds; Cemeteries; Charter and tourism boating facilities; Correctional centres; Crematoria; Depots; Extensive agriculture; Extractive industries; Farm buildings; Forestry; Freight transport facilities; Heavy industrial storage establishments; Highway service centres; Home occupations (sex services); Hostels; Industrial retail outlets; Industries; Intensive livestock agriculture; Intensive plant agriculture; Jetties; Marinas; Moorings; Open cut mining; Pond-based aquaculture Recreation facilities (major); Research stations; Resource recovery facilities; Restricted premises; Rural industries; Rural workers' dwellings; Sewage treatment plants; Sex services premises; Storage premises; Transport depots; Truck depots; Vehicle body repair workshops; Waste disposal facilities; Water recreation structures; Water recycling facilities.

Zone B2 Local Centre

1. Objectives of zone

- To provide a range of retail, business, entertainment and community uses that serve the needs of people who live in, work in and visit the local area.
- To encourage employment opportunities in accessible locations.
- To maximise public transport patronage and encourage walking and cycling.
- To promote the development and expansion of business activities to meet the optimum employment and social needs of Hawkesbury.



2. Permitted without consent

Environmental protection works; Home occupations.

3. Permitted with consent

Boarding houses; Centre-based child care facilities; Commercial premises; Community facilities; Educational establishments; Entertainment facilities; Function centres; Home industries; Information and education facilities; Medical centres; Oyster aquaculture; Passenger transport facilities; Recreation facilities (indoor); Registered clubs; Respite day care centres; Restricted premises; Roads; Service stations; Shop top housing; Tank-based aquaculture; Tourist and visitor accommodation; Any other development not specified in item 2 or 4.

4. Prohibited

Airports; Airstrips; Biosolids treatment facilities; Boat building and repair facilities; Boat sheds; Cemeteries; Charter and tourism boating facilities; Correctional centres; Crematoria; Depots; Extensive agriculture; Extractive industries; Farm buildings; Forestry; Freight transport facilities; Heavy industrial storage establishments; Home occupations (sex services); Hostels; Industrial retail outlets; Industries; Intensive livestock agriculture; Intensive plant agriculture; Jetties; Marinas; Moorings; Open cut mining; Pond-based aquaculture Recreation facilities (major); Research stations; Resource recovery facilities; Rural industries; Rural workers' dwellings; Sewage treatment plants; Storage premises; Transport depots; Truck depots; Vehicle body repair workshops; Waste disposal facilities; Water recreation structures; Water recycling facilities.

Zone B5 Business Development

1. Objectives of zone

- To enable a mix of business and warehouse uses, and specialised retail premises that require a large floor area, in locations that are close to, and that support the viability of, centres.
- To enable other land uses that provide facilities or services to meet the day to day needs of workers in the area.

2. Permitted without consent

Environmental protection works; Home occupations.

3. Permitted with consent

Centre-based child care facilities; Funeral homes; Garden centres; Hardware and building supplies; Landscaping material supplies; Neighbourhood shops; Oyster aquaculture; Passenger transport facilities; Respite day care centres; Roads; Specialised retail premises; Tank-based aquaculture; Warehouse or distribution centres; Any other development not specified in item 2 or 4.

4. Prohibited

Airports; Airstrips; Amusement centres; Biosolids treatment facilities; Boat sheds; Business premises; Camping grounds; Car parks; Caravan parks; Cellar door premises; Cemeteries; Charter and tourism boating facilities; Exhibition homes; Exhibition villages; Farm buildings; Forestry; General industries; Hazardous storage establishments; Heavy industries; Highway service centres; Home businesses; Home-based child care; Home industries; Home occupations (sex services); Intensive livestock agriculture; Intensive plant agriculture; Jetties; Kiosks; Marinas; Markets; Moorings; Offensive storage establishments; Office premises; Pond-based aquaculture Recreation facilities (major); Research stations; Residential accommodation; Resource recovery facilities; Restricted premises; Roadside stalls; Sawmill or log processing works; Sewage treatment plants; Sex services premises; Shops; Tourist and visitor accommodation; Vehicle body repair workshops; Waste disposal facilities; Water recreation structures; Water storage facilities; Water treatment facilities; Wholesale supplies; Water recycling facilities.



Zone B6 Enterprise Corridor

1. Objectives of zone

- To promote businesses along main roads and to encourage a mix of compatible uses.
- To provide a range of employment uses (including business, office, retail and light industrial uses).
- To maintain the economic strength of centres by limiting retailing activity.

2. Permitted without consent

Environmental protection works; Home occupations.

3. Permitted with consent

Business premises; Community facilities; Garden centres; Hardware and building supplies; Hotel or motel accommodation; Landscaping material supplies; Light industries; Neighbourhood shops; Oyster aquaculture; Passenger transport facilities; Plant nurseries; Roads; Tank-based aquaculture; Warehouse or distribution centres; Any other development not specified in item 2 or 4.

4. Prohibited

Airports; Airstrips; Backpackers' accommodation; Bed and breakfast accommodation; Biosolids treatment facilities; Boat building and repair facilities; Boat sheds; Cellar door premises; Cemeteries; Charter and tourism boating facilities; Correctional centres; Crematoria; Depots; Extensive agriculture; Extractive industries; Farm buildings; Farm stay accommodation; Forestry; Freight transport facilities; General industries; Heavy industrial storage establishments; Heavy industries; Highway service centres; Home-based child care; Home occupations (sex services); Intensive livestock agriculture; Intensive plant agriculture; Jetties; Marinas; Markets; Moorings; Open cut mining; Pond-based aquaculture Recreation facilities (major); Research stations; Residential accommodation; Resource recovery facilities; Roadside stalls; Rural industries; Sewage treatment plants; Sex services premises; Shops; Storage premises; Transport depots; Vehicle body repair workshops; Waste disposal facilities; Water recreation structures; Water recycling facilities; Water storage facilities; Water treatment facilities.

Zone IN1 General Industrial

1. Objectives of zone

- To provide a wide range of industrial and warehouse land uses.
- To encourage employment opportunities.
- To minimise any adverse effect of industry on other land uses.
- To support and protect industrial land for industrial uses.
- To allow commercial development for:
 - (a) uses ancillary to the main use of land in the zone, and
 - (b) the day-to-day needs of the occupants and employees of the surrounding industrial area.
- To ensure that industrial development creates areas that are pleasant to work in and safe and efficient in terms of transportation, land utilisation and services distribution.

2. Permitted without consent

Environmental protection works; Home occupations.

2. Permitted with consent

Depots; Freight transport facilities; Funeral homes; Garden centres; General industries; Hardware and building supplies; Health consulting rooms; Hospitals; Industrial training facilities; Light industries; Neighbourhood shops; Oyster aquaculture; Places of public worship; Roads; Tank-based aquaculture; Warehouse or distributions centres; Any other development not specified in item 2 or 4.



4. Prohibited

Airports; Airstrips; Amusement centres; Boat sheds; Business premises; Camping grounds; Car parks; Caravan parks; Cellar door premises; Cemeteries; Charter and tourism boating facilities; Educational establishments; Exhibition homes; Exhibition villages; Farm buildings; Forestry; Hazardous storage establishments; Health services facilities; Highway service centres; Home-based child care; Home businesses; Home occupations (sex services); Intensive livestock agriculture; Intensive plant agriculture; Jetties; Kiosks; Marinas; Markets; Moorings; Offensive storage establishments; Office premises; Pond-based aquaculture Recreation facilities (major); Research stations; Residential accommodation; Restricted premises; Roadside stalls; Sex services premises; Shops; Specialised retail premises; Tourist and visitor accommodation; Water recreation structures; Wholesale supplies.

Zone IN2 Light Industrial

1. Objectives of zone

- To provide a wide range of light industrial, warehouse and related land uses.
- To encourage employment opportunities and to support the viability of centres.
- To minimise any adverse effect of industry on other land uses.
- To enable other land uses that provide facilities or services to meet the day to day needs of workers in the area.
- To support and protect industrial land for industrial uses.
- To ensure that industrial development creates areas that are pleasant to work in and safe and efficient in terms of transportation, land utilisation and services distribution

2. Permitted without consent

Environmental protection works; Home occupations.

3. Permitted with consent

Depots; Funeral homes; Garden centres; Hardware and building supplies; Health consulting rooms; Hospitals; Industrial training facilities; Light industries; Neighbourhood shops; Oyster aquaculture; Places of public worship; Roads; Tank-based aquaculture; Warehouse or distribution centres; Any other development not specified in item 2 or 4.

4. Prohibited

Airports; Airstrips; Amusement centres; Biosolids treatment facilities; Boat sheds; Business premises; Camping grounds; Car parks; Caravan parks; Cellar door premises; Cemeteries; Charter and tourism boating facilities; Educational establishments; Exhibition homes; Exhibition villages; Farm buildings; Forestry; General industries; Hazardous storage establishments; Health services facilities; Heavy industries; Highway service centres; Home-based child care; Home businesses; Home occupations (sex services); Intensive livestock agriculture; Intensive plant agriculture; Jetties; Kiosks; Marinas; Markets; Moorings; Offensive storage establishments; Office premises; Pond-based aquaculture Recreation facilities (major); Research stations; Residential accommodation; Resource recovery facilities; Restricted premises; Roadside stalls; Sawmill or log processing works; Sewage treatment plants; Sex services premises; Shops; Specialised retail premises; Tourist and visitor accommodation; Vehicle body repair workshops; Waste disposal facilities; Water recreation structures; Water recycling facilities; Water supply systems; Wholesale supplies.

Zone SP1 Special Activities

1. Objectives of zone

- To provide for special land uses that are not provided for in other zones.
- To provide for sites with special natural characteristics that are not provided for in other zones.
- To facilitate development that is in keeping with the special characteristics of the site or its existing or intended special use, and that minimises any adverse impacts on surrounding land.



2. Permitted without consent

Environmental protection works; Home occupations.

3. Permitted with consent

Aquaculture; Roads; The purpose shown on the Land Zoning Map, including any development that is ordinarily incidental or ancillary to development for that purpose.

4. Prohibited

Any development not specified in item 2 or 3.

Zone SP2 Infrastructure

1. Objectives of zone

- To provide for infrastructure and related uses.
- To prevent development that is not compatible with or that may detract from the provision of infrastructure.

2. Permitted without consent

Environmental protection works; Home occupations.

3. Permitted with consent

Aquaculture; Community facilities; Public administration buildings; Roads; The purpose shown on the Land Zoning Map, including any development that is ordinarily incidental or ancillary to development for that purpose.

4. Prohibited

Any development not specified in item 2 or 3.

Zone RE1 Public Recreation

1. Objectives of zone

- To enable land to be used for public open space or recreational purposes.
- To provide a range of recreational settings and activities and compatible land uses.
- To protect and enhance the natural environment for recreational purposes.
- To protect and enhance the natural environment for environmental purposes.
- To restrict development on land required for future open space purposes.

2. Permitted without consent

Environmental protection works.

3. Permitted with consent

Aquaculture; Boat sheds; Centre-based child care facilities; Charter and tourism boating facilities; Community facilities; Environmental facilities; Extensive agriculture; Farm buildings; Flood mitigation works; Food and drink premises; Forestry; Helipads; Information and education facilities; Jetties; Kiosks; Markets; Moorings; Public administration buildings; Recreation areas; Recreation facilities (indoor); Recreation facilities (major); Recreation facilities (outdoor); Respite day care centres; Roads; Signage; Water recreation structures; Water storage facilities.



4. Prohibited

Any development not specified in item 2 or 3.

Zone RE2 Private Recreation

1. Objectives of zone

- To enable land to be used for private open space or recreational purposes.
- To provide a range of recreational settings and activities and compatible land uses.
- To protect and enhance the natural environment for recreational purposes.

2. Permitted without consent

Environmental protection works.

3. Permitted with consent

Aquaculture; Boat sheds; Centre-based child care facilities; Charter and tourism boating facilities; Community facilities; Environmental facilities; Extensive agriculture; Farm buildings; Flood mitigation works; Food and drink premises; Helipads; Information and education facilities; Jetties; Kiosks; Markets; Moorings; Recreation areas; Recreation facilities (indoor); Recreation facilities (major); Recreation facilities (outdoor); Registered clubs; Respite day care centres; Roads; Signage; Water recreation structures; Water storage facilities.

4. Prohibited

Any development not specified in item 2 or 3.

Zone C1 National Parks and Nature Reserves

1. Objectives of zone

- To enable the management and appropriate use of land that is reserved under the *National Parks and Wildlife Act 1974* or that is acquired under Part 11 of that Act.
- To enable uses authorised under the *National Parks and Wildlife Act 1974*.
- To identify land that is to be reserved under the *National Parks and Wildlife Act 1974* and to protect the environmental significance of that land.

2. Permitted without consent

Uses authorised under the *National Parks and Wildlife Act 1974*.

3. Permitted with consent

Nil.

4. Prohibited

Any development not specified in item 2 or 3.



Zone C2 Environmental Conservation

1. Objectives of zone

- To protect, manage and restore areas of high ecological, scientific, cultural or aesthetic values.
- To prevent development that could destroy, damage or otherwise have an adverse effect on those values.
- To protect wetland areas from development that could adversely affect their preservation and conservation.
- To preserve wetland areas as habitats for indigenous and migratory wildlife.

2. Permitted without consent

Nil.

3. Permitted with consent

Environmental facilities; Environmental protection works; Flood mitigation works; Oyster aquaculture
Recreation areas; Roads; Water storage facilities.

4. Prohibited

Business premises; Hotel or motel accommodation; Industries; Multi dwelling housing; Pond-based aquaculture; Recreation facilities (major); Residential flat buildings; Restricted premises; Retail premises; Seniors housing; Service stations; Tank-based aquaculture; Warehouse or distribution centres; Any other development not specified in item 2 or 3.

Zone C3 Environmental Management

1. Objectives of zone

- To protect, manage and restore areas with special ecological, scientific, cultural or aesthetic values.
- To provide for a limited range of development that does not have an adverse effect on those values.
- To protect varieties of wildlife and their associated habitats and corridors.
- To retain the visual and scenic qualities of the escarpment ridges and foot slopes.
- To ensure that development occurs in a way that does not have a significant adverse effect on water catchments, including surface and groundwater quality and flows, land surface conditions and important ecosystems such as waterways.

2. Permitted without consent

Environmental protection works; Home occupations.

3. Permitted with consent

Building identification signs; Business identification signs; Camping grounds; Caravan parks; Centre-based child care facilities; Community facilities; Correctional centres; Dual occupancies (attached); Dwelling houses; Eco-tourist facilities; Educational establishments; Entertainment facilities; Environmental facilities; Extensive agriculture; Farm buildings; Flood mitigation works; Health consulting rooms; Helipads; Home-based child care; Home industries; Hospitals; Oyster aquaculture; Places of public worship; Pond-based aquaculture; Public administration buildings; Recreation areas; Recreation facilities (indoor); Recreation facilities (outdoor); Registered clubs; Respite day care centres; Roads; Roadside stalls; Tank-based aquaculture; Tourist and visitor accommodation; Veterinary hospitals; Water storage facilities.

4. Prohibited

Industries; Multi dwelling housing; Residential flat buildings; Retail premises; Seniors housing; Service stations; Warehouse or distribution centres; Any other development not specified in item 2 or 3.



Zone C4 Environmental Living

1. Objectives of zone

- To provide for low-impact residential development in areas with special ecological, scientific or aesthetic values.
- To ensure that residential development does not have an adverse effect on those values.
- To restrict development on land that is inappropriate for development because of its physical characteristics or bushfire risk.
- To ensure that land uses are compatible with existing infrastructure, services and facilities and with the environmental capabilities of the land.
- To encourage existing sustainable agricultural activities.
- To ensure that development does not create or contribute to rural land use conflicts.
- To promote the conservation and enhancement of local native vegetation, including the habitat of threatened species, populations and ecological communities by encouraging development to occur in areas already cleared of vegetation.
- To ensure that development occurs in a way that does not have a significant adverse effect on water catchments, including surface and groundwater quality and flows, land surface conditions and important ecosystems such as waterways.

2. Permitted without consent

Environmental protection works; Extensive agriculture; Home occupations.

3. Permitted with consent

Animal boarding or training establishments; Boarding houses; Boat sheds; Building identification signs; Business identification signs; Camping grounds; Caravan parks; Centre-based child care facilities; Charter and tourism boating facilities; Community facilities; Dual occupancies (attached); Dwelling houses; Eco-tourist facilities; Educational establishments; Entertainment facilities; Environmental facilities; Farm buildings; Flood mitigation works; Food and drink premises; Forestry; Health consulting rooms; Helipads; Heliports; Home-based child care; Home industries; Hospitals; Intensive livestock agriculture; Intensive plant agriculture; Jetties; Landscaping material supplies; Moorings; Oyster aquaculture; Passenger transport facilities; Places of public worship; Plant nurseries; Pond-based aquaculture; Public administration buildings; Recreation areas; Recreation facilities (indoor); Recreation facilities (outdoor); Registered clubs; Respite day care centres; Roads; Roadside stalls; Rural supplies; Rural workers' dwellings; Sawmill or log processing works; Stock and sale yards; Tank-based aquaculture; Tourist and visitor accommodation; Transport depots; Truck depots; Veterinary hospitals; Water recreation structures; Water storage facilities.

4. Prohibited

Industries; Service stations; Warehouse or distribution centres; Any other development not specified in item 2 or 3.

Zone W1 Natural Waterways

1. Objectives of zone

- To protect the ecological and scenic values of natural waterways.
- To prevent development that would have an adverse effect on the natural values of waterways in this zone.
- To provide for sustainable fishing industries and recreational fishing.

2. Permitted without consent

Nil.



3. Permitted with consent

Aquaculture; Environmental facilities; Environmental protection works; Flood mitigation works; Jetties; Moorings; Water recreation structures.

4. Prohibited

Business premises; Hotel or motel accommodation; Industries; Multi dwelling housing; Recreation facilities (major); Residential flat buildings; Restricted premises; Retail premises; Seniors housing; Service stations; Warehouse or distribution centres; Any other development not specified in item 2 or 3.

Zone W2 Recreational Waterways

1. Objectives of zone

- To protect the ecological, scenic and recreation values of recreational waterways.
- To allow for water-based recreation and related uses.
- To provide for sustainable fishing industries and recreational fishing.

2. Permitted without consent

Nil.

3. Permitted with consent

Aquaculture; Boat sheds; Building identification signs; Business identification signs; Charter and tourism boating facilities; Environmental facilities; Environmental protection works; Flood mitigation works; Jetties; Kiosks; Marinas; Moorings; Mooring pens; Recreation areas; Recreation facilities (outdoor); Water recreation structures.

4. Prohibited

Industries; Multi dwelling housing; Residential flat buildings; Seniors housing; Warehouse or distribution centres; Any other development not specified in item 2 or 3.

Note: See Part 2.4 of this certificate for special provisions that may apply to the subject land.



Land Use Table Annexure Continued

Hawkesbury Local Environment Plan 2012

Additional Permitted Uses

Clause 2.5 Additional permitted uses for particular land

1. Development on particular land that is described or referred to in Schedule 1 may be carried out -
 - (a) with development consent, or
 - (b) if the Schedule so provides - without development consent,in accordance with the conditions (if any) specified in that Schedule in relation to that development.
2. This clause has effect despite anything to the contrary in the Land Use Table or other provision of this Plan.

Schedule 1 Additional permitted uses

1 Use of certain land at 15B Racecourse Road, Clarendon

- (1) This clause applies to land at 15B Racecourse Road, Clarendon, being Lot 2, DP 1110480.
- (2) Development for the purposes of tourist and visitor accommodation is permitted with consent.

2. Use of certain land at 3351 Singleton Road, Colo Heights

- (1) This clause applies to land at 3351 Singleton Road, Colo Heights, being Lot 69, DP 753774.
- (2) Development for the purposes of a service station is permitted with consent.

3. Use of certain land at 23 Coromandel Road, Ebenezer

- (1) This clause applies to land at 23 Coromandel Road, Ebenezer, being Lot 1, DP 824014.
- (2) Development for the purposes of a dwelling house is permitted with consent.

4. Use of certain land at part of Hawkesbury River as shown on the Additional Permitted Uses Map

- (1) This clause applies to land at part of Hawkesbury River identified as "1" on the Additional Permitted Uses Map.
- (2) Development for the purposes of extractive industry is permitted with consent.

5. Use of certain land at 77-79 Old Bells Line of Road, Kurrajong

- (1) This clause applies to land at 77-79 Old Bells Line of Road, Kurrajong, being Lots 11 and 12, DP 1003591.
- (2) Development for the purposes of a restaurant or cafe and shop is permitted with consent.

6. Use of certain land at 8 Groves Avenue, Mulgrave

- (1) This clause applies to land at 8 Groves Avenue, Mulgrave, being Lot 1, DP 1038365.
- (2) Development for the purposes of shops is permitted with consent.



7. Use of certain land at 60 Bells Line of Road, North Richmond

- (1) This clause applies to land at 60 Bells Line of Road, North Richmond, being Lot 1, DP 783403 (formally known as Lot B, DP 158512).
- (2) Development for the purposes of office premises is permitted with consent.

8. Use of certain land at 81-87 Bells Line Of Road, North Richmond

- (1) This clause applies to land at 81-87 Bells Line Of Road, North Richmond, being Lot 1, DP 834702.
- (2) Development for the purposes of a service station is permitted with consent.

9. Use of certain land at Pitt Town as shown on the Additional Permitted Uses Map

- (1) This clause applies to land at Pitt Town identified as "2" on the Additional Permitted Uses Map
- (2) Development for the purposes of community facilities is permitted with consent.

10. Use of certain land at 87 Windsor Street, Richmond

- (1) This clause applies to land at 87 Windsor Street, Richmond, being Lot 4, DP 507956.
- (2) Development for the purposes of office premises is permitted with consent.

11. Use of certain land at 739 George Street, South Windsor

- (1) This clause applies to land at 739-741 George Street, South Windsor, being Lots 11 and 12, DP 1184975.
- (2) Development for the purposes of a service station is permitted with consent.

12. Use of certain land at 5A Curtis Road, Vineyard

- (1) This clause applies to land at 5A Curtis Road, Vineyard, being Lot 6, DP 270412.
- (2) Development for the purposes of shops is permitted with consent.

13. Use of certain land at 5B Curtis Road, Vineyard

- (1) This clause applies to land at 5B Curtis Road, Vineyard, being SP 73477.
- (2) Development for the purposes of shops is permitted with consent.

14. Use of certain land at 535 Wilberforce Road, Wilberforce

- (1) This clause applies to land at 535 Wilberforce Road, Wilberforce, being Lot 1, DP 846501.
- (2) Development for the purposes of a service station is permitted with consent.

15. Use of certain land at 122-130 Macquarie Street, Windsor

- (1) This clause applies to land at 122-130 Macquarie Street, Windsor, being Lot 381, DP 595952, Lot 380, DP 818974, Lot 1, DP 797152 and Lot 1, DP 613929.
- (2) Development for the purposes of office premises and a medical centre is permitted with consent.



16. Use of certain land at Windsor Downs as shown on the Additional Permitted Uses Map)

- (1) This clause applies to land at Windsor Downs identified as “3” on the Additional Permitted Uses Map
- (2) Development for the purposes of a dual occupancy (attached) is permitted with consent.

17. Use of certain land at 389 Old Hawkesbury Road, Vineyard

- (1) This clause applies to land at 389 Old Hawkesbury Road, Vineyard, being part of Lot 53, DP 593354, identified as “4” on the Additional Permitted Uses Map
- (2) Development for the purposes of sawmill or log processing works, timber yards and associated car parking is permitted with consent if the total area of the land on which that development is carried out is not greater than 10,000m².
- (3) Subclause (2) does not apply to a development application lodged more than 2 years after the commencement of the Hawkesbury Local Environmental Plan 2012 (Amendment No 3)

18. Use of certain land at 541 Windsor Road, Vineyard

- (1) This clause applies to land at 541 Windsor Road, Vineyard, being part of Lot 5, DP 536674, identified as “5” on the Additional Permitted Uses Map
- (2) Development for the purposes of light industries that relate to saw manufacturing and repairs, industrial retail outlets and associated car parking is permitted with consent if the total area of the land on which that development is carried out is not greater than 3,000m².
- (3) Development consent under subclause (2) must not be granted for the purposes of industrial retail outlets if the total gross floor area of the development is greater than 150m².
- (4) Subclause (2) does not apply to a development application lodged more than 2 years after the commencement of the Hawkesbury Local Environmental Plan 2012 (Amendment No 3)

19. Use of certain land at 541-547 Windsor Road, Vineyard

- (1) This clause applies to land at 541-547 Windsor Road, Vineyard, being part of Lot 5, DP 536674 and Lots 10 and 11, DP 1080426, identified as “6” on the Additional Permitted Uses Map
- (2) Development for the purposes of hardware and building supplies, vehicle sales or hire premises (but only in relation to the hire of trailers) and associated car parking is permitted with consent if the total area of the land on which that development is carried out is not greater than 5,000m².
- (2) Development consent under subclause (2) must not be granted -
 - (a) for the purposes of hardware and building supplies if the total gross floor area of the development is greater than 250m², or
 - (b) for the purposes of vehicle sales or hire premises if the total gross floor area of the development is greater than 325m².
- (2) Subclause (2) does not apply to a development application lodged more than 2 years after the commencement of the Hawkesbury Local Environmental Plan 2012 (Amendment No 3)

20. Use of certain land at Glossodia

- (1) This clause applies to the part of the land at Glossodia identified as “7” on the Additional Permitted Uses Map that is in Zone R2 Low Density Residential or Zone R5 Large Lot Residential.
- (2) Development for the purposes of a single food and drink premises and associated car parking facilities is permitted with development consent.



- (3) Development consent must not be granted under this clause unless -
- (a) the development is for the purposes of -
 - (i) a restaurant or cafe, or
 - (ii) a take away food and drink premises, and
 - (b) the gross floor area of the food and drink premises will not be more than 200 square metres.

Flood Awareness - City of Hawkesbury

North Richmond

Please note that there is a risk of flooding above Council’s residential floor height control. The table below indicates levels to Australian Height Datum (above sea level) for estimated flooding probabilities and historical flood peaks.

Flood chance of occurrence per year and historical floods

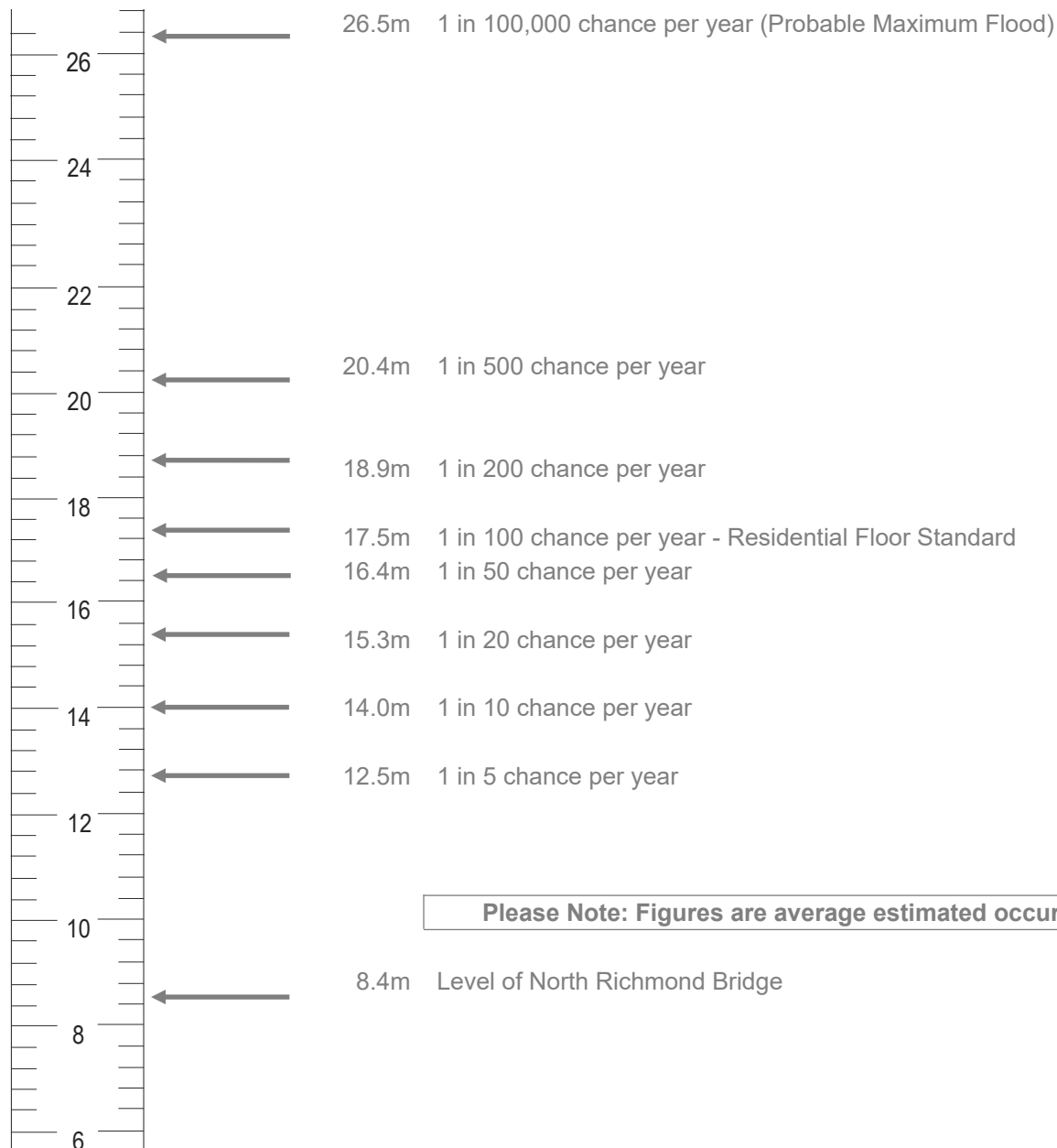

Flood heights obtained from *Engineering Studies to Modify Flood Behaviour*, September 1997, prepared by Webb, McKeown & Associates Pty Ltd for the Hawkesbury-Nepean Floodplain Management Strategy Steering Committee. Flood heights reproduced in Table: 2.3 Design Flood Levels of the Hawkesbury Floodplain Risk Management Study and Plan, December 2012, prepared by Bewsher Consulting Pty Ltd for Hawkesbury City Council.

Flood Awareness - City of Hawkesbury

Windsor

Please note that there is a risk of flooding above Council's residential floor height control. The table below indicates levels to Australian Height Datum (above sea level) for estimated flooding probabilities and historical flood peaks.

Flood chance of occurrence per year and historical floods

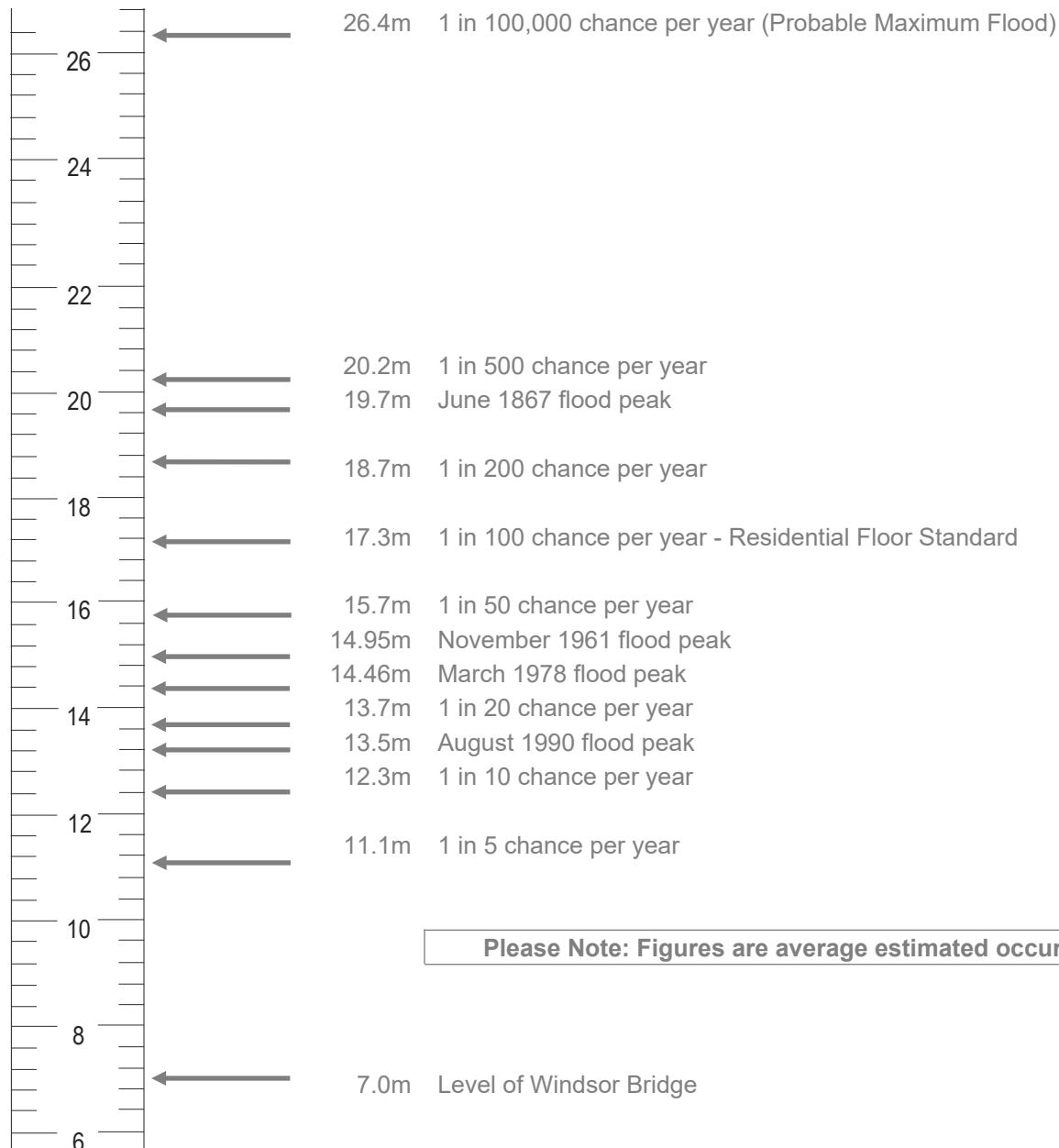

Flood heights obtained from *Engineering Studies to Modify Flood Behaviour*, September 1997, prepared by Webb, McKeown & Associates Pty Ltd for the Hawkesbury-Nepean Floodplain Management Strategy Steering Committee. Flood heights reproduced in Table: 2.3 Design Flood Levels of the Hawkesbury Floodplain Risk Management Study and Plan, December 2012, prepared by Bewsher Consulting Pty Ltd for Hawkesbury City Council.



Your Ref: 8402 Allen EAP
Our Ref: DD0355/23

7 March 2023

Paine Ross & Co
PO Box 25
WINDSOR NSW 2756
naomi@paineross.com.au

Dear Sir / Madam

Lot 14 DP 244472 - 24 James Ruse Close WINDSOR NSW 2756

Further to your recent application for a draining diagram:

- Internal Drainage Diagram not available, please find enclosed Sewer Reference sheet
- Please find enclosed the diagram/s as requested
- Please find enclosed the sewer reference sheet as requested
- The property is not serviced on a Hawkesbury City Council sewer scheme, therefore a diagram is not available
- The property is serviced on a sewer scheme controlled by **Sydney Water**. Your request should be directed to **Sydney Water Authority (Ph: 132 090)**.
- The property is serviced on a sewer scheme controlled by Flow Systems. Your request should be directed to **Flow Systems (Telephone 1300 134 403)**.
- The property is serviced by a **Sewer Management Facility licence**. Please contact Council on (02) 4560 4444 for licence details.

Yours faithfully

Customer Experience Team | Hawkesbury City Council
☎ (02) 4560 4444



NSW SWIMMING POOL REGISTER

Certificate of Non-compliance

Clause 21 - Swimming Pools Regulation 2018

Pool no: 1b168ce2
Property address: 24 JAMES RUSE CLOSE WINDSOR
Date of inspection: 01 March 2023
Expiry date: 01 March 2024
Issuing authority: Hawkesbury City Council

Did not comply with AS1926.1 (2012).

The swimming pool at the above property **DOES NOT COMPLY** with Part 2 of the *Swimming Pools Act 1992*. Please refer to the local authority's notice, issued under Clause 20 of the Swimming Pools Regulation 2018, for detailed reasons of non-compliance and rectification works required to render the swimming pool compliant with the applicable standard.

The swimming pool poses a significant risk to public safety

The swimming pool does not pose a significant risk to public safety

Non-compliance area/s:

Boundary fence	<input checked="" type="checkbox"/>	Doors	<input type="checkbox"/>
Fence height	<input type="checkbox"/>	Fence panels/gaps	<input checked="" type="checkbox"/>
Gate closure	<input checked="" type="checkbox"/>	Gate latch	<input checked="" type="checkbox"/>
Non-ancillary structure	<input type="checkbox"/>	Non-climbable zones	<input checked="" type="checkbox"/>
Signage	<input type="checkbox"/>	Window	<input type="checkbox"/>
Other (see text box below)	<input type="checkbox"/>		

This certificate expires on issuing of a certificate of compliance or 12 months after the date of issue, whichever occurs first.

The owner of the premises on which the swimming pool is situated is entitled, under section 26 of the *Swimming Pools Act 1992*, to appeal the decision of the local authority to refuse to issue a certificate of compliance under section 22D of the Act.

Purchasers of a property with a non-compliant swimming pool barrier have 90 days from the date of settlement to fix any areas of non-compliance.