

CONTRACT OF SALE OF REAL ESTATE - PARTICULARS OF SALE

Part 1 of the standard form of contract prescribed by the Estate Agents (Contracts) Regulations 2008 filled up by the Vendor and/or the Vendor's Estate Agent named herein

The vendor sells and the purchaser buys the property, being the land and the goods, for the price and on the conditions set out in this contract.

The terms of this contract are contained in the:

- Particulars of sale
- Special conditions, if any
- General conditions and the
- Vendor's Statement

and in that order of priority.

The Vendor's Statement required by section 32(1) of the Sale of Land Act 1962 is attached to and forms part of this contract. The parties should ensure that when they sign the contract they receive a copy of the Vendor's Statement, the general conditions and any special conditions.

SIGNING OF THIS CONTRACT

The authority of a person signing:

- under power of attorney; or
- as director of a corporation; or
- as agent authorised in writing by one of the parties

must be noted beneath the signature.

Any person whose signature is secured by an estate agent acknowledges being given by the agent at the time of signing a copy of this contract comprising:

- Form 1 (Contract of Sale of Real Estate-----Particulars of Sale);
- Special Conditions, if any;
- Form 2 (Contract of Sale of Real Estate-----General Conditions);
- Vendor's Statement

SIGNED BY THE PURCHASER on...../...../201

print name of person signing:

state nature of authority if applicable

(e.g. "director", "attorney under power of attorney")

This offer will lapse unless accepted within [] clear business days (3 if none specified)

SIGNED BY THE VENDOR on...../...../20

print name of person signing:

State nature of authority if applicable

(e.g. "director", "attorney under power of attorney")

The DAY OF SALE is the date by which both parties have signed this contract

IMPORTANT NOTICES TO PURCHASER OF "OFF THE PLAN" PROPERTIES

SUBDIVISIONS

The purchaser may negotiate with the vendor about the amount of deposit moneys payable under the contract up to and including (but not exceeding) an amount equal to 10% of the purchase price of the lot.

A substantial amount of time may elapse between the day on which the purchaser signs the contract of sale and the day on which the purchaser becomes the registered proprietor of the lot, and

The value of the lot may change between the day on which the purchaser signs the contract for sale of that lot and the day on which the purchaser becomes the registered proprietor.

(This information is provided to the purchaser under section 9AA(1A) of the *Sale of Land Act 1962*.)

Cooling-off period

Section 31 Sale of Land Act 1962

You may end this contract within 3 clear business days of the day that you sign the contract if none of the exceptions listed below applies to you. You must either give the vendor or the vendor's agent **written** notice that you are ending the contract or leave notice at the address of the vendor or the vendor's agent to end this contract within this time in accordance with this cooling-off provision. You are entitled to a refund of all the money you paid EXCEPT for \$100 or 0.2% of the purchase price (whichever is more) if you end the contract in this way.

EXCEPTIONS – The 3-day cooling-off period does not apply if-

- you bought the property at or within the 3 clear business days **before or after** a publicly advertised auction;
- the property is used mainly for industrial or commercial purposes;
- the property is more than 20 hectares in size and is used mainly for farming;
- you and the vendor previously signed a similar contract for the same property, or
- you are an estate agent or a corporate body.

PARTICULARS OF SALE

REAL ESTATE AGENT: **STONE REAL ESTATE**
1/75 Church Street
WHITTLESEA VIC 3757
PH: 03 9716 2000

VENDOR: **MYALISA MARY ELIZABETH STEVENS &
DAVID JAMES LANG CARRUTHERS**
6 Tristania Street MOUNT GAMBIER SA 5290

VENDORS
CONVEYANCER: **Sargeants Wallan**
Conveyancing and Property Transfer Specialists
PO BOX 542 WALLAN 3756
Tel: 5783 1655 Fax: 5783 1755
office@sargeantswallan.com

PURCHASER:

PURCHASERS
CONVEYANCER:

STREET ADDRESS: **65 SEVERN STREET EPPING VIC 3076**

LAND BEING SOLD: That part of the land which is currently fenced and/or
occupied by the Vendor and contained only within the
land described in
Certificate of Title VOLUME **09518 FOLIO 606**

GOODS: All fixed floor coverings, electric light fittings, windows
furnishings

PRICE \$

DEPOSIT \$ due / / of which \$ has been paid

BALANCE \$

PAYMENT OF BALANCE is due on / / 2023

Being the **SETTLEMENT DATE** or earlier by mutual agreement and is the date
upon which vacant possession of the property and chattels/receipt of the rents
and profits shall be given, namely upon acceptance of Title and payment of the
whole of the purchase price.

DAY OF SALE is the date by which both parties have signed this contract

GST (refer to general condition 13)

The price includes GST (if any) unless the words '**plus GST**' appear in this box

If this is a sale of a 'farming business' or a 'going concern' then add the words 'farming business' or 'going concern' in this box

If the margin scheme will be used to calculate GST then add the words '**margin scheme**' to this box

Settlement

is due on date for the PAYMENT OF BALANCE as set out in the PARTICULARS OF SALE unless the land is a lot on an unregistered plan of subdivision, in which case settlement is due on the above date or 14 days after the vendor gives notice to the purchaser of registration of the plan, whichever is later.

At settlement the purchaser is entitled to vacant possession of the property unless the words '**subject to lease**' appear in this box

in which case refer to general condition 1.1. If '**subject to lease**' then particulars of the lease are:

If this contract is intended to be a terms contract within the meaning of the **Sale of Land Act 1962** then add the words '**terms contract**' in this box

and refer to general condition 23 and add any further provisions by way of special conditions

Encumbrances

This sale is **NOT** subject to the Purchaser **taking over** the Vendor's existing mortgage unless the words '**subject to existing mortgage**' appear in this box

If the sale is '**subject to an existing mortgage**' then particulars of the mortgage are:

Special conditions

This contract does not include any special conditions unless the words 'special conditions' appear in this box

Loan (refer to general conditions 14)

the following details apply if this contract is subject to a loan being approved:

Lender:

Loan Amount:

Approval Date:

GENERAL RULES FOR CONDUCT OF PUBLIC AUCTIONS

The property is offered for sale by auction, subject to the vendors reserve price.

The Rules for the conduct of the auction shall be as set out in the Sale of Land (Public Auction) Regulations 2014, or any rules prescribed by regulation which modify or replace those rules.

THE SPECIAL CONDITIONS REFERRED TO IN THE CONTRACT

1 Foreign resident capital gains withholding

- 1.1 Words defined or used in Subdivision 14-D of Schedule 1 to the Taxation Administration Act 1953 (Cth) have the same meaning in this special condition unless the context requires otherwise.
- 1.2 Every vendor under this contract is a foreign resident for the purposes of this special condition unless the vendor gives the purchaser a clearance certificate issued by the Commissioner under section 14-220 (1) of Schedule 1 to the Taxation Administration Act 1953 (Cth). The specified period in the clearance certificate must include the actual date of settlement.
- 1.3 This special condition only applies if the purchaser is required to pay the Commissioner an amount in accordance with section 14-200(3) or section 14-235 of Schedule 1 to the Taxation Administration Act 1953 (Cth) ("the amount") because one or more of the vendors is a foreign resident, the property is or will have a market value of **\$750,000-00** or more just after the transaction, and the transaction is not excluded under section 14-215(1) of Schedule 1 to the Taxation Administration Act 1953 (Cth).
- 1.4 The amount is to be deducted from the vendor's entitlement to the contract consideration. The vendor must pay to the purchaser at settlement such part of the amount as is represented by non-monetary consideration.
- 1.5 The purchaser must:
 - (a) engage a legal practitioner or conveyancer ("representative") to conduct all the legal aspects of settlement, including the performance of the purchaser's obligations in this special condition; and
 - (b) ensure that the representative does so.
- 1.6 The terms of the representative's engagement are taken to include instructions to have regard to the vendor's interests and instructions that the representative must:
 - (a) pay, or ensure payment of, the amount to the Commissioner in the manner required by the Commissioner and as soon as reasonably and practicably possible, from moneys under the control or direction of the representative in accordance with this special condition if the sale of the property settles;
 - (b) promptly provide the vendor with proof of payment; and
 - (c) otherwise comply, or ensure compliance with, this special condition; despite:
 - (d) any contrary instructions, other than from both the purchaser and the vendor; and
 - (e) any other provision in this contract to the contrary.
- 1.7 The representative is taken to have complied with the obligations in special condition 1B.6 if:

(a) the settlement is conducted through the electronic conveyancing system operated by Property

Exchange Australia Ltd or any other electronic conveyancing system agreed by the parties; and

(a) the amount is included in the settlement statement requiring payment to the Commissioner in respect of this transaction.

- 1.8 Any clearance certificate or document evidencing variation of the amount in accordance with section 14-235(2) of Schedule 1 to the Taxation Administration Act 1953 (Cth) must be given to the purchaser at least 5 business days before the due date for settlement.
- 1.9 The vendor must provide the purchaser with such information as the purchaser requires to comply with the purchaser's obligation to pay the amount in accordance with section 14-200 of Schedule 1 to the Taxation Administration Act 1953 (Cth). The information must be provided within 5 business days of request by the purchaser. The vendor warrants that the information the vendor provides is true and correct.
- 1.10 The purchaser is responsible for any penalties or interest payable to the Commissioner on account of late payment of the amount.

2 Electronic Conveyancing

EC

Settlement and lodgement will be conducted electronically in accordance with the Electronic Conveyancing National Law and special condition 2 applies, if the box is marked "EC"

- 2.1 This special condition has priority over any other provision to the extent of any inconsistency. This special condition applies if the contract of sale specifies, or the parties subsequently agree in writing, that settlement and lodgement of the instruments necessary to record the purchaser as registered proprietor of the land will be conducted electronically in accordance with the *Electronic Conveyancing National Law*.
- 2.2 A party must immediately give written notice if that party reasonably believes that settlement and lodgement can no longer be conducted electronically. Special condition 2 ceases to apply from when such a notice is given.
- 2.3 Each party must:
- (a) be, or engage a representative who is, a subscriber for the purposes of the *Electronic Conveyancing National Law*,
 - (b) ensure that all other persons for whom that party is responsible and who are associated with this transaction are, or engage, a subscriber for the purposes of the *Electronic Conveyancing National Law*, and
 - (c) conduct the transaction in accordance with the *Electronic Conveyancing National Law*.
- 2.4 The vendor must open the Electronic Workspace ("workspace") as soon as reasonably practicable. The workspace is an electronic address for the service of notices and for written communications for the purposes of any electronic transactions legislation.
- 2.5 The vendor must nominate a time of the day for locking of the workspace at least 7 days before the due date for settlement.
- 2.6 Settlement occurs when the workspace records that:

- (a) the exchange of funds or value between financial institutions in accordance with the instructions of the parties has occurred; or
 - (b) if there is no exchange of funds or value, the documents necessary to enable the purchaser to become registered proprietor of the land have been accepted for electronic lodgement.
- 2.7 The parties must do everything reasonably necessary to effect settlement:
- (a) electronically on the next business day, or
 - (b) at the option of either party, otherwise than electronically as soon as possible – if, after the locking of the workspace at the nominated settlement time, settlement in accordance with special condition 2.6 has not occurred by 4.00 pm, or 6.00 pm if the nominated time for settlement is after 4.00 pm.
- 2.8 Each party must do everything reasonably necessary to assist the other party to trace and identify the recipient of any mistaken payment and to recover the mistaken payment.
- 2.9 The vendor must before settlement:
- (a) deliver any keys, security devices and codes ("keys") to the estate agent named in the contract,
 - (b) direct the estate agent to give the keys to the purchaser or the purchaser's nominee on notification of settlement by the vendor, the vendor's subscriber or the Electronic Network Operator;
 - (c) deliver all other physical documents and items (other than the goods sold by the contract) to which the purchaser is entitled at settlement, and any keys if not delivered to the estate agent, to the vendor's subscriber or, if there is no vendor's subscriber, confirm in writing to the purchaser that the vendor holds those documents, items and keys at the vendor's address set out in the contract, and
 - (d) direct the vendor's subscriber to give (or, if there is no vendor's subscriber, give) all those documents and items, and any such keys, to the purchaser or the purchaser's nominee on notification of settlement by the Electronic Network Operator.
- 2.10 The vendor must, at least 7 days before the due date for settlement, provide the original of any document required to be prepared by the vendor in accordance with general condition 6.

3. Identity of the Land

The purchaser admits that the land as offered for sale, occupied by the vendor and inspected by the purchaser is identical to that described in the Title particulars as the LAND BEING SOLD in the Vendor Statement. The purchaser agrees not to make any requisition or claim any compensation for any alleged misdescription of the land or any deficiency in the area or the measurements of the land, or call upon the vendor to move any fences or amend the title or bear all or any part of the cost of doing so.

4. Planning

The property is sold subject to any restriction as to the use under any order, plan, permit, scheme, overlay, regulation or by-law contained in or made pursuant to the provision of any legislation. No such restriction shall constitute a defect in the vendor's title and the purchaser shall not be entitled to any compensation from the vendor in respect thereof in any circumstances whatsoever.

5. Buildings and Goods

The purchaser acknowledges and declares that he has purchased the property as a result of his own inspections and enquiries of the property and all buildings and

structures thereon and that the purchaser does not rely upon any representation or warranty of any nature made by or upon behalf of the vendor or his consultants or any agents or servants. Notwithstanding anything to the contrary herein contained or by-law or otherwise provided or implied.

It is agreed that the purchaser shall not be entitled to make any objection or claim any compensation whatsoever in respect of the state of repair and/or condition of any buildings or other structures on the property and any items or goods within the said buildings or structures. The purchaser acknowledges that any improvements on the property may be subject to or require compliance with the Victorian Building Regulations, Municipal By-Laws, relevant statutes and/or any other regulations thereunder and any repealed laws under which the improvements were or should have been constructed. Any failure to comply with any one or more of those laws or regulations shall not be and shall not be deemed to constitute a defect in the vendors Title.

The purchaser shall not claim any compensation whatsoever from the vendor, nor require the Vendor to comply with any one or more of those laws or regulations or to carry out any work whatsoever including any requirement to fence any pool or spa or install smoke detectors. The purchaser shall have no right to call upon the vendor to provide a Certificate of Occupancy, a Certificate of Final Inspection or any other similar document or any copy of any guarantee or Insurance policy under any building legislation.

The purchaser specifically acknowledges that he is aware that the property may contain asbestos and/or some of the materials in the building, including cladding may be combustible and may require removal or replacement at his cost.

6. Solar Panels

The vendor make no representations or gives any warranties whatsoever with respect to any solar panels or inverter installed on the property hereby sold in relation to their condition, state or repair, fitness for purpose, their in-put, feed in tariff or any benefits arising from the electricity generated by any solar panels, save that they are owned by the vendor and not encumbered in any way. The purchaser acknowledges that any current arrangements with any energy supplier shall cease on the settlement.

7. Restrictions

The property is sold subject to all easements, covenants, leases, encumbrances, appurtenant easements, encumbrances and restrictions and all implied easements, encumbrances and restrictions and any rights of any other person, whether they are known to the vendor or whether they are disclosed or not. The purchaser accepts the location of all buildings and the current condition of all plumbing works and shall not make any claim whatsoever in relation thereto.

8. Warranties and Exclusions

The purchaser agrees that there are no conditions, warranties, undertakings, representations or any other terms affecting the contract other than those that will be embodied in the contract and the purchaser shall not be entitled to rely upon any condition, warranty, undertaking or representation made by the vendor or the vendor's agents or any term except such as are made written conditions of this contract and signed by the vendor.

Marketing Materials

The Purchaser agrees that he has not relied on any marketing materials, displays or concept plans contained or used or provided in marketing materials before the day of sale and has relied solely on his own searches, enquiries and due diligence.

9. Goods

The purchaser acknowledges that he has inspected the goods, fittings and appliances forming part of this contract and that he is aware of their current condition and any deficiencies. The purchaser shall not require the goods to be in working order at the date of settlement, nor shall he claim any compensation in relation thereto.

10. Purchaser a resident of or entitled to purchase land in Australia

In the event that the purchaser is a foreign resident or a non-resident of Australia or is otherwise required to obtain approval to enter into this contract, the purchaser hereby warrants that he has when required by law, obtained the approval of the Treasurer of the Commonwealth of Australia and of the Reserve Bank of Australia in relation to any funding or in the case of the Treasurer, has received a statement of non-objection by the Treasurer or submits evidence that the Treasurer has ceased to be empowered to make an order under Part 11 of the Foreign Acquisition and Takeovers Act 1975. The purchaser further acknowledges that in the event that this warranty is untrue in any respect, the purchaser hereby indemnifies the vendor against any loss which the vendor may suffer as a result of the vendor having relied on this warranty when entering into this contract including any consequential loss.

11. Stamp Duty - More than one purchaser

(a) If there is more than one purchaser, it is the purchaser's sole responsibility to ensure that
this contract correctly records as at the day of sale, the proportions in which they are buying
the property ("the proportions")

Name:
.....%

Name:
.....%

Total
100%

(b) If the proportions recorded in the Transfer of Land differ from those recorded in the contract,
it is the purchaser's sole responsibility to pay any additional Stamp Duty which may be assessed
as a result of the variation.

(c) The purchasers shall fully indemnify the vendor, the vendor's agent and the vendor's
conveyancer or representative against any claims or demands which may be made against
any or all of them in relation to any additional duty payable as a result of the proportions in
the Transfer of Land differing from those in the contract or any other matter whatsoever.

(d) This Special Condition shall not merge on completion of this contract.

12. State Revenue Office Duties on Line

Upon the purchaser confirming that all special conditions benefitting the purchaser have been met:-

(a) the vendor will prepare the electronic document required for the assessment within the
State Revenue Office Duties On Line (DOL) system and provide the purchaser with the

DOL document ID number.

(b) the electronic Duties on Line document must be finalized by the purchaser to a stage where it is ready for signature by the purchaser not less than fourteen (14) days prior to the settlement date in the contract or such other settlement date as may be agreed between the parties. (Settlement Date)

Should the purchaser fail to finalize the electronic Duties On Line document at least fourteen (14) days prior to the Settlement Date in the contract or the purchaser changes the electronic Duties on Line document creating a need for the vendor to resign the electronic Duties On Line document, the vendor will not be required to settle the matter prior to the expiration of fourteen (14) days after the vendor resigns the electronic Duties On Line document.

13. Acceptance of Title

General Condition 12.4 will be added to the General Conditions in the contract. Where the purchaser is deemed by Section 27(7) of the Sale of Land (Deposits) Act 1962 to have given the deposit release authorisation referred to in Section 27(1), the purchaser is also deemed to have accepted the vendor's Title in the absence of any prior express and valid specific objection to the vendor's Title.

14. Deposit Bond or Bank Guarantee

The deposit cannot be paid in whole or in part by way a Deposit Bond or a Bank Guarantee unless the contract of sale includes a special condition setting out all the requirements in relation to the terms of the bond, the delivery of the bond and the renewal of the bond.

15. Adjustments

The purchaser must provide copies of all certificates and other information used to calculate the adjustments under General Condition 15, if requested by the vendor.

16. Electronic signature

16.1 In this special condition "electronic signature" means a digital signature or a visual representation of a person's handwritten signature or mark which is placed on a physical or electronic copy of this contract by electronic or mechanical means, and "electronically signed" has a corresponding meaning.

16.2 The parties consent to this contract being signed by or on behalf of a party by an electronic signature.

16.3 Where this contract is electronically signed by or on behalf of a party, the party warrants and agrees that the electronic signature has been used to identify the person signing and to indicate that the party intends to be bound by the electronic signature.

16.4 This Contract may be electronically signed in any number of counterparts which together will constitute the one document.

16.5 Each party consents to the exchange of counterparts of this contract by delivery by email or such other electronic means as may be agreed in writing.

16.6 Each party must upon request promptly deliver a physical counterpart of this contract with the

handwritten signature or signatures of the party and all written evidence of the authority of a person signing on their behalf, but a failure to comply with the request does not affect the validity of this contract.

17. Australian Consumer Law

The Vendor and the Purchaser agree that this contract is not a standard form contract within the meaning of the Australian Consumer Law.

The Purchaser acknowledges and agrees that before signing this Contract the Purchaser has:-

17.1 Obtained or has been given the opportunity to obtain independent advice considered relevant to the

Purchaser; and

17.2 Negotiated or has had the opportunity to negotiate the terms of the Contract; and

17.3 The rights given to the Vendor under this Contract are reasonably necessary to protect the legitimate interests of the Vendor.

Wherein appearing the singular shall include the plural, the male gender shall include the female gender or a body corporate.

18. Interest and Costs Payable Upon Default

If the purchaser defaults in payment of any money under this Contract then interest at the rate of sixteen percent per annum shall be paid by the purchaser to the vendor on any money overdue for payment. The purchaser agrees that the reasonable costs of each and every default is the sum of \$550-00 (inclusive of GST) together with a further sum of \$550-00 (inclusive of GST) for each and every Default Notice prepared and served on the purchaser or his representative. The exercise of the vendor's rights hereunder shall be without prejudice to any other rights, powers or remedies of the vendor under this contract or otherwise.

19. Pool & Spa Compliance

The purchaser agrees that he will be responsible to comply with any notice, order, demand or levy imposed in relation to the safety of any pool or spa on the property regardless of whether such notice, order, demand or levy was issued or made before or after the day of sale.

The purchaser is aware that he may have to:

1. Register the pool or spa with the local council if the vendor has not already done so,
2. Arrange a private inspection and obtain a report at his cost,
3. Comply with all the requirements of the report,
4. Arrange any further inspections at his cost, and
5. Provide the local council with a Certificate of Compliance and pay the required fee

The Purchaser acknowledges that he shall not have any right to seek any contribution either directly or indirectly from the vendor towards any costs, fees, charges or disbursements whatsoever or howsoever arising in relation to any pool or spa on the property.

20. Christmas Period

The due date for settlement stipulated in the Particulars of Sale must not be between 21 December, 2023 and 10 January, 2024 (inclusive). In the event that a date within this period is stipulated as the due date for settlement, then this special condition shall prevail and the settlement date will be 12 January, 2024.

CONTRACT OF SALE OF REAL ESTATE — GENERAL CONDITIONS

Part 2 of the standard form of contract prescribed by the Estate Agents (Contracts) Regulations 2008

TITLE

1. **Encumbrances**
 - 1.1 The purchaser buys the property subject to:
 - (a) any encumbrance shown in the Section 32 Statement other than mortgages or caveats; and
 - (b) any reservations in the crown grant; and
 - (c) any lease referred to in the particulars of sale.
 - 1.2 The purchaser indemnifies the vendor against all obligations under any lease that are to be performed by the landlord after settlement.
 - 1.3 In this general condition 'Section 32 Statement' means a statement required to be given by a vendor under section 32 of the **Sale of Land Act 1962** in accordance with Division 2 of part II of that Act.
2. **Vendor warranties**
 - 2.1 The vendor warrants that these general conditions 1 to 28 are identical to the general conditions 1 to 28 in the standard form of contract of sale of real estate prescribed by the Estate Agents (Contracts) Regulations 2008 for the purposes of section 53A of the **Estate Agents Act 1980**, save that General Condition 12.4 has been added.
 - 2.2 The warranties in general conditions 2.3 and 2.4 replace the purchaser's right to make requisitions and inquiries.
 - 2.3 The vendor warrants that the vendor:
 - (a) has, or by the due date for settlement will have, the right to sell the land; and
 - (b) is under no legal disability; and
 - (c) is in possession of the land, either personally or through a tenant; and
 - (d) has not previously sold or granted any option to purchase, agreed to lease or granted a pre-emptive right which is current over the land and which gives another party rights which have priority over the interest of the purchaser; and
 - (e) will at settlement be the holder of an unencumbered estate in fee simple in the land; and
 - (f) will at settlement be the unencumbered owner of any improvements, fixtures, fittings and goods sold with the land.
 - 2.4 The vendor further warrants that the vendor has no knowledge of any of the following:
 - (a) public rights of way over the land;
 - (b) easements over the land;
 - (c) lease or other possessory agreement affecting the land;
 - (d) notice or order affecting the land which will not be dealt with at settlement, other than the usual rate notices and any land tax notices;
 - (e) legal proceedings which would render the sale of the land void or voidable or capable of being set aside.
 - 2.5 The warranties in general conditions 2.3 and 2.4 are subject to any contrary provisions in this contract and disclosures in the Section 32 Statement required to be given by the vendor under section 32 of the **Sale of Land Act 1962** in accordance with Division 2 of Part II of the Act.
 - 2.6 If sections 137B and 137C of the **Building Act 1993** apply to this contract, the vendor warrants that:
 - (a) all domestic building work carried out in relation to the construction by or on behalf of the vendor of the home was carried out in a proper and workmanlike manner; and
 - (b) all materials used in that domestic building work were good and suitable for the purpose for which they were used and that, unless otherwise stated in the contract, those materials were new; and
 - (c) domestic building work was carried out in accordance with all laws and legal requirements, including, without limiting the generality of this warranty, the **Building Act 1993** and regulations made under the **Building Act 1993**.
 - 2.7 Words and phrases used in general condition 2.6 which are defined in the **Building Act 1993** have the same meaning in general condition 2.6.
3. **Identity of the land**
 - 3.1 An omission or mistake in the description of the property or any deficiency in the area, description or measurements of the land does not invalidate the sale.
 - 3.2 The purchaser may not:
 - (a) make any objection or claim for compensation for any alleged misdescription of the property or any deficiency in its area or measurements; or
 - (b) require the vendor to amend title or pay any cost of amending title.
4. **Services**
 - 4.1 The vendor does not represent that the services are adequate for the purchaser's proposed use of the property and the vendor advises the purchaser to make appropriate inquiries. The condition of the services may change between the day of sale and settlement and the vendor does not promise that the services will be in the same condition at settlement as they were on the day of sale.
 - 4.2 The purchaser is responsible for the connection of all services to the property after settlement and the payment of any associated cost.
5. **Consents**

The vendor must obtain any necessary consent or licence required for the sale. The contract will be at an end and all money paid must be refunded if any necessary consent or licence is not obtained by settlement.
6. **Transfer**

The transfer of land document must be prepared by the purchaser and delivered to the vendor at least 10 days before settlement. The delivery of the transfer of land document is not acceptance of title. The vendor must prepare any document required for assessment of duty on this transaction relating to matters that are or should be within the knowledge of the vendor and, if requested by the purchaser, must provide a copy of that document at least 3 days before settlement.
7. **Release of security interest**
 - 7.1 This general condition applies if any part of the property is subject to a security interest to which the **Personal Property Securities Act 2009 (Cth)** applies.

- 7.2** For the purposes of enabling the purchaser to search the Personal Property Securities Register for any security interests affecting any personal property for which the purchaser may be entitled to a release, statement, approval or correction in accordance with general condition 7.4, the purchaser may request the vendor to provide the vendor's date of birth to the purchaser. The vendor must comply with a request made by the purchaser under this condition if the purchaser makes the request at least 21 days before the due date for settlement.
- 7.3** If the purchaser is given the details of the vendor's date of birth under condition 7.2, the purchaser must -
- (a) only use the vendor's date of birth for the purposes specified in condition 7.2; and
 - (b) keep the date of birth of the vendor secure and confidential.
- 7.4** The vendor must ensure that at or before settlement, the purchaser receives—
- (a) a release from the secured party releasing the property from the security interest; or
 - (b) a statement in writing in accordance with section 275(1)(b) of the **Personal Property Securities Act 2009 (Cth)** setting out that the amount or obligation that is secured is nil at settlement; or
 - (c) a written approval or correction in accordance with section 275(1)(c) of the **Personal Property Securities Act 2009 (Cth)** indicating that, on settlement, the personal property included in the contract is not or will not be property in which the security interest is granted.
- 7.5** Subject to general condition 7.6, the vendor is not obliged to ensure that the purchaser receives a release, statement, approval or correction in respect of any personal property —
- (a) that —
 - (i) the purchaser intends to use predominantly for personal, domestic or household purposes; and
 - (ii) has a market value of not more than \$5000 or, if a greater amount has been prescribed for the purposes of section 47(1) of the **Personal Property Securities Act 2009 (Cth)**, not more than that prescribed amount; or
 - (b) that is sold in the ordinary course of the vendor's business of selling personal property of that kind.
- 7.6** The vendor is obliged to ensure that the purchaser receives a release, statement, approval or correction in respect of personal property described in general condition 7.5 if —
- (a) the personal property is of a kind that may or must be described by serial number in the Personal Property Securities Register; or
 - (b) the purchaser has actual or constructive knowledge that the sale constitutes a breach of the security agreement that provides for the security interest.
- 7.7** A release for the purposes of general condition 7.4(a) must be in writing.
- 7.8** A release for the purposes of general condition 7.4(a) must be effective in releasing the goods from the security interest and be in a form which allows the purchaser to take title to the goods free of that security interest.
- 7.9** If the purchaser receives a release under general condition 7.4(a), the purchaser must provide the vendor with a copy of the release at or as soon as practicable after settlement.
- 7.10** In addition to ensuring a release is received under general condition 7.4(a), the vendor must ensure that at or before settlement the purchaser receives a written undertaking from a secured party to register a financing change statement to reflect that release if the property being released includes goods of a kind that are described by serial number in the Personal Property Securities Register.
- 7.11** The purchaser must advise the vendor of any security interest that is registered on or before the day of sale on the Personal Property Securities Register, which the purchaser reasonably requires to be released, at least 21 days before the due date for settlement.
- 7.12** The vendor may delay settlement until 21 days after the purchaser advises the vendor of the security interests that the purchaser reasonably requires to be released if the purchaser does not provide an advice under general condition 7.11.
- 7.13** If settlement is delayed under general condition 7.12, the purchaser must pay the vendor—
- (a) interest from the due date for settlement until the date on which settlement occurs or 21 days after the vendor receives the advice, whichever is the earlier; and
 - (b) any reasonable costs incurred by the vendor as a result of the delay— as though the purchaser was in default.
- 7.14** The vendor is not required to ensure that the purchaser receives a release in respect of the land. This general condition 7.14 applies despite general condition 7.1.
- 7.15** Words and phrases which are defined in the **Personal Property Securities Act 2009 (Cth)** have the same meaning in general condition 7 unless the context requires otherwise.
- 8. Builder warranty insurance**
The vendor warrants that the vendor will provide at settlement details of any current builder warranty insurance in the vendor's possession relating to the property if requested in writing to do so at least 21 days before settlement.
- 9. General law land**
- 9.1** This condition only applies if any part of the land is not under the operation of the **Transfer of Land Act 1958**.
- 9.2** The vendor is taken to be the holder of an unencumbered estate in fee simple in the land if there is an unbroken chain of title starting at least 30 years before the day of sale proving on the face of the documents the ownership of the entire legal and equitable estate without the aid of other evidence.
- 9.3** The purchaser is entitled to inspect the vendor's chain of title on request at such place in Victoria as the vendor nominates.
- 9.4** The purchaser is taken to have accepted the vendor's title if:
- (a) 21 days have elapsed since the day of sale; and

- (b) the purchaser has not reasonably objected to the title or reasonably required the vendor to remedy a defect in the title.
- 9.5 The contract will be at an end if:
 - (a) the vendor gives the purchaser a notice that the vendor is unable or unwilling to satisfy the purchaser's objection or requirement and that the contract will end if the objection or requirement is not withdrawn within 14 days of the giving of the notice; and
 - (b) the objection or requirement is not withdrawn in that time.
- 9.6 If the contract ends in accordance with general condition 9.5, the deposit must be returned to the purchaser and neither party has a claim against the other in damages.
- 9.7 General condition 10.1 should be read, in respect of that part of the land which is not under the operation of the **Transfer of Land Act 1958**, as if the reference to 'registered proprietor' is a reference to 'owner'.

MONEY

10.

Settlement

- 10.1 At settlement:
 - (a) the purchaser must pay the balance; and
 - (b) the vendor must:
 - (i) do all things necessary to enable the purchaser to become the registered proprietor of the land; and
 - (ii) give either vacant possession or receipt of rents and profits in accordance with the particulars of sale.
- 10.2 The vendor's obligations under this general condition continue after settlement.
- 10.3 Settlement must be conducted between the hours of 10.00 a.m. and 4.00 p.m. unless the parties agree otherwise.

11.

Payment

- 11.1 The purchaser must pay the deposit:
 - (a) to the vendor's licensed estate agent; or
 - (b) if there is no estate agent, to the vendor's legal practitioner or conveyancer; or
 - (c) if the vendor directs, into a special purpose account in an authorised deposit-taking institution in Victoria specified by the vendor in the joint names of the purchaser and the vendor.
- 11.2 If the land sold is a lot on an unregistered plan of subdivision, the deposit:
 - (a) must not exceed 10% of the price; and
 - (b) must be paid to the vendor's estate agent or legal practitioner or conveyancer and held by the estate agent, legal practitioner or conveyancer on trust for the purchaser until the registration of the plan of subdivision;
- 11.3 The purchaser must pay all money other than the deposit:
 - (a) to the vendor, or the vendor's legal practitioner or conveyancer; or
 - (b) in accordance with a written direction of the vendor or the vendor's legal practitioner or conveyancer.
- 11.4 At settlement, payments may be made or tendered:
 - (a) in cash; or
 - (b) cheque drawn on an authorised deposit-taking institution; or
 - (c) if the parties agree, by electronically transferring the payment in the form of cleared funds.
- 11.5 For the purpose of this general condition 'authorised deposit-taking institution' means a body corporate in relation to which an authority under subsection 9(3) of the **Banking Act 1959 (Cth)** is in force.
- 11.6 At settlement, the purchaser must pay the fees on up to three cheques drawn on an authorised deposit taking institution. If the vendor requests that any additional cheques be drawn on an authorised deposit taking institution, the vendor must reimburse the purchaser for the fees incurred

12.

Stakeholding

- 12.1 The deposit must be released to the vendor if:
 - (a) the vendor provides particulars, to the satisfaction of the purchaser, that either-
 - (i) there are no debts secured against the property; or
 - (ii) if there are any debts, the total amount of those debts do not exceed 80% of the sale price; and
 - (b) at least 28 days have elapsed since the particulars were given to the purchaser under paragraph (a); and
 - (c) all conditions of section 27 of the **Sale of Land Act 1962** have been satisfied.
- 12.2 The stakeholder must pay the deposit and any interest to the party entitled when the deposit is released, the contract is settled, or the contract is ended.
- 12.3 The stakeholder may pay the deposit and any interest into court if it is reasonable to do so.
- 12.4 Where the purchaser is deemed by section 27(7) of the **Sale of Land Act 1962** to have given the deposit release authorisation referred to in Section 27 (1), the purchaser is also deemed to have accepted title in the absence of any prior express objection to title.

13.

GST

- 13.1 The purchaser does not have to pay the vendor any GST payable by the vendor in respect of a taxable supply made under this contract in addition to the price unless the particulars of sale specify that the price is 'plus GST'. However the purchaser must pay to the vendor any GST payable by the vendor:
 - (a) solely as a result of any action taken or intended to be taken by the purchaser after the day of sale, including a change of use; or
 - (b) if the particulars of sale specify that the supply made under this contract is of land on which a 'farming business' is carried on and the supply (or a part of it) does not satisfy the requirements of section 38-480 of the GST Act; or
 - (c) if the particulars of sale specify that the supply made under this contract is a going concern and the supply (or part of it) does not satisfy the requirements of section 38-325 of the GST Act.
- 13.2 The purchaser must pay to the vendor any GST payable by the vendor in respect of a taxable supply made under this contract in addition to the price if the particulars of sale specify that the price is 'plus GST'.
- 13.3 If the purchaser is liable to pay GST, the purchaser is not required to make payment until provided with a tax invoice, unless the margin scheme applies.
- 13.4 If the particulars of sale specify that the supply made under this contract is of land on which a 'farming business' is carried on:
 - (a) the vendor warrants that the property is land on which a farming business has been carried on for the period of 5 years preceding the date of supply; and
 - (b) the purchaser warrants that the purchaser intends that a farming business will be carried on after settlement on the property.
- 13.5 If the particulars of sale specify that the supply made under this contract is a 'going concern':
 - (a) the parties agree that this contract is for the supply of a going concern; and

- (b) the purchaser warrants that the purchaser is, or prior to settlement will be, registered for GST; and
- (c) the vendor warrants that the vendor will carry on the going concern until the date of supply.
- 13.6 If the particulars of sale specify that the supply made under this contract is a 'margin scheme' supply, the parties agree that the margin scheme applies to this contract.
- 13.7 This general condition will not merge on either settlement or registration.
- 13.8 In this general condition:
 - (a) 'GST Act' means **A New Tax System (Goods and Services Tax) Act 1999 (Cth)**; and
 - (b) 'GST' includes penalties and interest.
- 14. **Loan**
 - 14.1 If the particulars of sale specify that this contract is subject to a loan being approved, this contract is subject to the lender approving the loan on the security of the property by the approval date or any later date allowed by the vendor.
 - 14.2 The purchaser may end the contract if the loan is not approved by the approval date, but only if the purchaser:
 - (a) immediately applied for the loan; and
 - (b) did everything reasonably required to obtain approval of the loan; and
 - (c) serves written notice ending the contract on the vendor within 2 clear business days after the approval date or any later date allowed by the vendor; and
 - (d) is not in default under any other condition of this contract when the notice is given.
 - 14.3 All money must be immediately refunded to the purchaser if the contract is ended.
- 15. **Adjustments**
 - 15.1 All periodic outgoings payable by the vendor, and any rent and other income received in respect of the property must be apportioned between the parties on the settlement date and any adjustment paid and received as appropriate.
 - 15.2 The periodic outgoings and rent and other income must be apportioned on the following basis:
 - (a) the vendor is liable for the periodic outgoings and entitled to the rent and other income up to and including the day of settlement; and
 - (b) the land is treated as the only land of which the vendor is owner (as defined in the **Land Tax Act 2005**); and
 - (c) the vendor is taken to own the land as a resident Australian beneficial owner; and
 - (d) any personal statutory benefit available to each party is disregarded in calculating apportionment.

TRANSACTIONAL

- 16. **Time**
 - 16.1 Time is of the essence of this contract.
 - 16.2 Time is extended until the next business day if the time for performing any action falls on a Saturday, Sunday or bank holiday.
- 17. **Service**
 - 17.1 Any document sent by
 - (a) post is taken to have been served on the next business day after posting, unless proved otherwise;
 - (b) email is taken to have been served at the time of receipt within the meaning of Section 13A of the **Electronic Transactions (Victoria) Act 2000**.
 - 17.2 Any demand, notice, or document required to be served by or on any party may be served by or on the legal practitioner or conveyancer for that party. It is sufficiently served if served on the party or on the legal practitioner or conveyancer -
 - (a) personally; or
 - (b) by pre-paid post; or
 - (c) in any manner authorised by law or the Supreme Court for service of documents, including any manner authorised for service on or by a legal practitioner; or
 - (d) by email.
 - 17.3 This general condition applies to the service of any demand, notice or document by any party, whether the expression 'give' or 'serve' or any other expression is used.
- 18. **Nominee**
The purchaser may nominate a substitute or additional transferee, but the named purchaser remains personally liable for the due performance of all the purchaser's obligations under this contract.
- 19. **Liability of signatory**
Any signatory for a proprietary limited company purchaser is personally liable for the due performance of the purchaser's obligations as if the signatory were the purchaser in the case of default by a proprietary limited company purchaser.
- 20. **Guarantee**
The vendor may require one or more directors of the purchaser to guarantee the purchaser's performance of this contract if the purchaser is a proprietary limited company.
- 21. **Notices**
The purchaser is responsible for any notice, order, demand or levy imposing liability on the property that is issued or made on or after the day of sale that does not relate to periodic outgoings. The purchaser may enter the property to comply with that responsibility where action is required before settlement.
- 22. **Inspection**
The purchaser and/or another person authorised by the purchaser may inspect the property at any reasonable time during the 7 days preceding and including the settlement day.
- 23. **Terms contract**
 - 23.1 If this is a 'terms contract' as defined in the **Sale of Land Act 1962**:
 - (a) any mortgage affecting the land sold must be discharged as to that land before the purchaser becomes entitled to possession or to the receipt of rents and profits unless the vendor satisfies section 29M of the **Sale of Land Act 1962**; and
 - (b) the deposit and all other money payable under the contract (other than any money payable in excess of the amount required to so discharge the mortgage) must be paid to a legal practitioner or conveyancer or a licensed estate agent

- to be applied in or towards discharging the mortgage.
- 23.2 While any money remains owing each of the following applies:
- (a) the purchaser must maintain full damage and destruction insurance of the property and public risk insurance noting all parties having an insurable interest with an insurer approved in writing by the vendor;
 - (b) the purchaser must deliver copies of the signed insurance application forms, the policies and the insurance receipts to the vendor not less than 10 days before taking possession of the property or becoming entitled to receipt of the rents and profits;
 - (c) the purchaser must deliver copies of any amendments to the policies and the insurance receipts on each amendment or renewal as evidence of the status of the policies from time to time;
 - (d) the vendor may pay any renewal premiums or take out the insurance if the purchaser fails to meet these obligations;
 - (e) insurance costs paid by the vendor under paragraph (d) must be refunded by the purchaser on demand without affecting the vendor's other rights under this contract;
 - (f) the purchaser must maintain and operate the property in good repair (fair wear and tear excepted) and keep the property safe, lawful, structurally sound, weatherproof and free from contaminations and dangerous substances;
 - (g) the property must not be altered in any way without the written consent of the vendor which must not be unreasonably refused or delayed;
 - (h) the purchaser must observe all obligations that affect owners or occupiers of land;
 - (i) the vendor and/or other person authorised by the vendor may enter the property at any reasonable time to inspect it on giving 7 days written notice, but not more than twice in a year.

24. Loss or damage before settlement

- 24.1 The vendor carries the risk of loss or damage to the property until settlement.
- 24.2 The vendor must deliver the property to the purchaser at settlement in the same condition it was in on the day of sale, except for fair wear and tear.
- 24.3 The purchaser must not delay settlement because one or more of the goods is not in the condition required by general condition 24.2, but may claim compensation from the vendor after settlement.
- 24.4 The purchaser may nominate an amount not exceeding \$5,000 to be held by a stakeholder to be appointed by the parties if the property is not in the condition required by general condition 24.2 at settlement.
- 24.5 The nominated amount may be deducted from the amount due to the vendor at settlement and paid to the stakeholder, but only if the purchaser also pays an amount equal to the nominated amount to the stakeholder.
- 24.6 The stakeholder must pay the amounts referred to in general condition 24.5 in accordance with the determination of the dispute, including any order for payment of the costs of the resolution of the dispute.

25. Breach

- A party who breaches this contract must pay to the other party on demand:
- (a) compensation for any reasonably foreseeable loss to the other party resulting from the breach; and
 - (b) any interest due under this contract as a result of the breach.

DEFAULT

26. Interest

Interest at a rate of 2% per annum plus the rate for the time being fixed by section 2 of the **Penalty Interest Rates Act 1983** is payable on any money owing under the contract during the period of default, without affecting any other rights of the offended party.

27. Default notice

- 27.1 A party is not entitled to exercise any rights arising from the other party's default, other than the right to receive interest and the right to sue for money owing, until the other party is given and fails to comply with a written default notice.
- 27.2 The default notice must:
- (a) specify the particulars of the default; and
 - (b) state that it is the offended party's intention to exercise the rights arising from the default unless, within 14 days of notice being given
 - (i) the default is remedied; and
 - (ii) the reasonable costs incurred as a result of the default and any interest payable are paid.

28. Default not remedied

- 28.1 All unpaid money under the contract becomes immediately payable to the vendor if the default has been made by the purchaser and is not remedied and the costs and interest are not paid.
- 28.2 The contract immediately ends if:
- (a) the default notice also states that unless the default is remedied and the reasonable costs and interest are paid, the contract will be ended in accordance with this general condition; and
 - (b) the default is not remedied and the reasonable costs and interest are not paid by the end of the period of the default notice.
- 28.3 If the contract ends by a default notice given by the purchaser:
- (a) the purchaser must be repaid any money paid under the contract and be paid any interest and reasonable costs payable under the contract; and
 - (b) all those amounts are a charge on the land until payment; and
 - (c) the purchaser may also recover any loss otherwise recoverable.
- 28.4 If the contract ends by a default notice given by the vendor:
- (a) the deposit up to 10% of the price is forfeited to the vendor as the vendor's absolute property, whether the deposit has been paid or not; and
 - (b) the vendor is entitled to possession of the property; and
 - (c) in addition to any other remedy, the vendor may within one year of the contract ending either:
 - (i) retain the property and sue for damages for breach of contract; or
 - (ii) resell the property in any manner and recover any deficiency in the price on the resale and any resulting expenses by way of liquidated damages; and
 - (d) the vendor may retain any part of the price paid until the vendor's damages have been determined and may apply that money towards those damages; and
 - (e) any determination of the vendor's damages must take into account the amount forfeited to the vendor.
- 28.5 The ending of the contract does not affect the rights of the offended party as a consequence of the default.

Sargeants - Wallan

Conveyancing and Property Transfer Specialists
PO Box 542 Wallan Vic 3756
Tel: 03 5783-1655 Fax: 03 5783-1755

VENDOR STATEMENT

VENDOR: Myalisa Mary Elizabeth Stevens and David James Lang Carruthers

STREET ADDRESS 65 Severn Street EPPING VIC 3076

LAND BEING SOLD The land which is presently fenced and/or occupied by the Vendor and contained only within the land described in Certificate of Title
VOLUME 09518 FOLIO 606

IMPORTANT NOTICES TO PURCHASER

The vendor makes this statement in respect of the land in accordance with Section 32 of the *Sale of Land Act 1962*. The statement must be signed by the vendor either personally or by his electronic signature.

FINANCIAL MATTERS

Particulars of any rates, taxes, charges or other similar outgoings (and any interest on them) including any water usage, sewerage disposal charges or other charges based on a user pay system.

- (a) Their total does not exceed **\$5,500.00**
- (b) There are NO amounts for which the purchaser may become liable as a consequence of the sale of which the vendor might reasonably be expected to have knowledge, which are not included in the above amount.
- (c) Particulars of any charge (whether registered or not) over the land imposed by or under an Act to secure an amount due under that Act, including the amount owing under that charge are as follows:- **NOT APPLICABLE**

INSURANCE

Damage or Destruction

The property remains at the risk of the vendor until the purchaser becomes entitled to possession or receipt of the rents and profits.

Owner Builder

Where there is a residence on the land which was constructed within the preceding 6 years and section 137B of the *Building Act 1993* applies to the residence.

NOT APPLICABLE

LAND USE - RESTRICTIONS

Information concerning any easement, covenant or other similar restriction affecting the land (registered or unregistered)

- (a) Easements affecting the land - as set out in the documents attached (if any)
- (b) Covenants affecting the land - as set out in the documents attached (if any)
- (c) Leases affecting the land - as set out in the documents attached (if any)
- (d) Other similar restrictions affecting the land - as set out in the documents attached (if any)

Particulars of any existing failure to comply with the terms of any Easement, Covenant, Lease or other similar restriction are :-

NONE TO THE VENDORS KNOWLEDGE

However please note that underground electricity cables, water and gas pipes, sewers or drains may be laid outside registered easements.

ROAD ACCESS

There is access to the property by road

BUSHFIRE - PRONE AREA

- (1) The property is in a bushfire prone area within the meaning of the Regulations made under the *Building Act 1993* unless the attached Bushfire Prone Area Report states otherwise.
- (2) If the property is in a designated bushfire prone area the designation will be shown on the attached Bushfire Prone Area Report and special bushfire construction requirements, Planning provisions and Country Fire Authority requirements may apply. However you should conduct your own due diligence by searching the Victorian Government's Land Channel website.

PLANNING AND ROAD ACCESS - Information concerning any planning instrument -

- (a) Name of planning scheme is : **Whittlesea City Council Planning Scheme**
- (b) The name of the responsible authority is: **WHITTLESEA CITY COUNCIL**
- (c) The zoning of the land is: **General Residential Zone – Schedule 5 (GRZ5)**
- (d) The name of any planning overlay affecting the land: **Development Contributions Plan Overlay – Schedule 3 (DCPO3)**

The planning instrument does not prohibit the construction of a dwelling house on the land.

Overlays - Landslip - Vegetation - Mining - or other General information - **AS ATTACHED** (if any)

The Land may have been declared by a relevant authority to be in an area which is liable to flooding, mine subsidence, land slip or pest infestation.

NOTICES - Particulars of any notice, order, declaration, report, recommendation of a public authority or government department or approved proposal directly and currently affecting the land, being a notice, order, declaration, report, recommendation or approved proposal of which the vendor might reasonably be expected to have knowledge.

- (a) Any notice affecting the Owners Corporation and any liabilities (whether contingent, proposed or otherwise) where the property is in a subdivision that includes common property including any relating to the undertaking of repairs to the property
- (b) Any Quarantine or stock order imposed under the Stock Disease Act 1968 (whether or not the Quarantine Order it still in force)
- (c) **Agricultural chemicals**
Particulars of any notices, property management plans, reports or orders in respect of the land issued by a government department or public authority in relation to livestock disease or contamination by agricultural chemicals affecting the ongoing use of the land for agricultural purposes and any land use restriction notice given in relation to the land under the Agricultural and Veterinary Chemicals Act 1992.
- (d) Particulars of any mining licence granted under the Mineral Resources Development Act 1990.
- (e) **Compulsory acquisition**
Particulars of any notice of intention to acquire served pursuant to Section 6 of *the Land Acquisition and Compensation Act 1986*.
- (f) Notice issued by the Environment Protection Authority
- (g) Any notice or order pursuant to the Domestic Building Contracts and Tribunal Act 1995

NONE TO THE VENDORS KNOWLEDGE save as disclosed herein or in any Owners Corporation Certificate.

The land is in a Municipal District specified by the Minister administering the Mineral Resources

(Sustainable Development) Act 1990.

Particulars of any Mining Licences affecting the land are as follows :- **NOT APPLICABLE**

BUILDING APPROVALS

Particulars of any building permit issued under the *Building Act* 1993 in the preceding 7 years (required only where there is a residence on the land).

NO SUCH BUILDING PERMIT HAS BEEN ISSUED TO THE VENDORS KNOWLEDGE

OWNERS CORPORATION

If the land is in a subdivision that has common property and there is thereby an owners corporation within the meaning of the Owners Corporation Act 2006 then included herewith (if they are relevant or available) is a copy of :-

- (a) A current Owners Corporation Certificate issued in respect of the land being sold;
- (b) The Owners Corporation Rules;
- (c) The Minutes of the most recent annual general meeting of the Owners Corporation and all resolutions made at that meeting;
- (d) The most recent accounts and balance sheet of the Owners Corporation and
- (e) A Statement of advice and information for prospective purchasers and lot owners.

NOTE - Not all Owners Corporations carry out all functions so therefore some documents may not be in existence.

GROWTH AREA INFRASTRUCTURE CONTRIBUTION

NOT APPLICABLE

SERVICES - Information concerning the supply of the following services -

THE FOLLOWING SERVICES ARE NOT CONNECTED

telephone services

THE FOLLOWING SERVICES ARE CONNECTED

**gas supply
electricity supply
water supply
sewerage**

Connected indicates that the service is provided by an authority and operating on the day of sale. The purchaser should be aware that the vendor may terminate their account with the service provider before the settlement and the purchaser will have to pay to have the service reconnected.

TITLE

Attached are copies of the following documents:

Registered Title

A Register Search Statement

The document or part of the document referred to as the "diagram location" in that statement which identifies the land and its location.

DISCLOSURE OF ENERGY EFFICIENCY INFORMATION

NOT APPLICABLE

Signature of Vendor
.....

I agree that this Section 32 Statement and the documents herewith (including the Register Search Statement) must be updated at the expiration of six calendar months from the date of the Register Search Statement herewith. I will not hold Sargeants responsible if the Vendors Statement is not so updated or if it is used by any Real Estate Agent other than the one to whom it is first forwarded to by Sargeants.

I confirm that this statement has been printed solely in accordance with my instructions and from the information and documents provided or approved by me and are true and correct. I undertake that I will exercise all possible diligence and provide full and honest disclosure or all relevant information of which I am aware or might reasonably be expected to be aware of. I am aware that Sargeants have only been retained to fill up this document in accordance with my said instructions and the information and documents provided or approved by me. I certify that I am not aware of :- (a) any variation between the land occupied by me and the land described in the Certificate/s of Title. (b) any registered or unregistered encumbrances not disclosed in this document. (c) any failure to obtain any necessary planning, building or other permits. (d) the property being affected by any environmental, Landslip, mining, flooding, fill, latent defects, bushfire attack or historical significance issues. (e) any contingent or proposed liabilities affecting any Owners Corporation including any relating to the undertaking of repairs to the property. (f) my occupation of any adjacent land which is not contained in the land being sold. (g) any buildings erected over any easements (h) any rights over any other land (i.e. a roadway or walkway) other than those disclosed herein and (h) any proposal in relation to any other land which may directly and currently affect the property being sold.

I acknowledge that I have read the statement, all the documents and the representations and warranties given by me in lieu of requisitions and I accept sole responsibility for the accuracy of all the information and documents and for providing or omitting all or any of the information, conditions, Titles, notices or documents including, but without limiting the generality of the forgoing, any information, conditions, Titles or documents required or that later may be deemed to be required by Section 32 of the Sale of Land Act 1996 as amended and/or any other Act or regulation.

INSURANCE

I the vendor undertake to keep the property and all improvements thereon and therein, fully insured for their full replacement value (new for old) until the final settlement of any sale of the property.

PURCHASER'S ACKNOWLEDGMENTS

The purchaser hereby acknowledges being given this statement signed by the vendor with all the attached documents and a **DUE DILIGENCE CHECKLIST** before the purchaser signed the contract

DATE OF ACKNOWLEDGMENT

2023

Signature of Purchaser

.....

NOTICE The vendor gives notice to the purchaser that in the event that the purchaser fails to complete the purchase of the property on the due date specified in the contract between the vendor and the purchaser ("the contract") for the payment of the residue as defined in the contract ("the due date") or any other date for the payment of the residue, which date shall be deemed to be the due date, as a result of the alteration of the due date as specified in the contract, the vendor will or may suffer the following **reasonably foreseeable losses** and expenses which the purchaser shall be required to pay to the vendor in addition to any interest payable in accordance with the terms of the contract.

- (a) All costs associated with obtaining bridging finance to complete the vendor's purchase of another property or business and interest charged on such bridging finance;
- (b) Interest payable by the vendor under any existing mortgage over the property sold, calculated from the due date;
- (c) Accommodation and additional storage and removal expenses necessarily incurred by the vendor;
- (d) Costs and expenses as between vendor's conveyancer and/or solicitor and the vendor.
- (e) Penalties, interest or charges payable by the vendor to any third party as a result of any delay in the completion of the vendor's purchase, whether they are in relation to the purchase of another property, business or any other transaction dependent on the funds from the sale of the property.
- (f) all commissions, fees and advertising expenses payable to the vendor's Real Estate Agent.

**REGISTER SEARCH STATEMENT (Title Search) Transfer of
Land Act 1958**

VOLUME 09518 FOLIO 606

Security no : 124103131312C
Produced 12/01/2023 11:09 AM

LAND DESCRIPTION

Lot 31 on Plan of Subdivision 142340.
PARENT TITLE Volume 04986 Folio 022
Created by instrument LP142340 20/07/1983

REGISTERED PROPRIETOR

Estate Fee Simple
Joint Proprietors
DAVID JAMES LANG CARRUTHERS
MYALISA MARY ELIZABETH STEVENS both of 65 SEVERN STREET EPPING VIC 3076
AU052607W 16/02/2021

ENCUMBRANCES, CAVEATS AND NOTICES

MORTGAGE AU052608U 16/02/2021
AUSTRALIA AND NEW ZEALAND BANKING GROUP LTD

COVENANT K571854 04/10/1983

Any encumbrances created by Section 98 Transfer of Land Act 1958 or Section 24 Subdivision Act 1988 and any other encumbrances shown or entered on the plan or imaged folio set out under DIAGRAM LOCATION below.

DIAGRAM LOCATION

SEE LP142340 FOR FURTHER DETAILS AND BOUNDARIES

ACTIVITY IN THE LAST 125 DAYS

NIL

-----END OF REGISTER SEARCH STATEMENT-----

Additional information: (not part of the Register Search Statement)

Street Address: 65 SEVERN STREET EPPING VIC 3076

ADMINISTRATIVE NOTICES

NIL

eCT Control 16165A AUSTRALIA AND NEW ZEALAND BANKING GROUP LIMITED
Effective from 16/02/2021

DOCUMENT END



Imaged Document Cover Sheet

The document following this cover sheet is an imaged document supplied by LANDATA®, Secure Electronic Registries Victoria.

Document Type	Instrument
Document Identification	K571854
Number of Pages (excluding this cover sheet)	2
Document Assembled	12/01/2023 11:12

Copyright and disclaimer notice:

© State of Victoria. This publication is copyright. No part may be reproduced by any process except in accordance with the provisions of the Copyright Act 1968 (Cth) and for the purposes of Section 32 of the Sale of Land Act 1962 or pursuant to a written agreement. The information is only valid at the time and in the form obtained from the LANDATA® System. None of the State of Victoria, LANDATA®, Secure Electronic Registries Victoria Pty Ltd (ABN 86 627 986 396) as trustee for the Secure Electronic Registries Victoria Trust (ABN 83 206 746 897) accept responsibility for any subsequent release, publication or reproduction of the information.

The document is invalid if this cover sheet is removed or altered.

K571854

K571854

LEGAL DEPARTMENT

STATE BANK OF VICTORIA

~~PO BOX 1100 MELBOURNE VIC 3001~~ REGD

Freehold

Victoria

TRANSFER OF INTEREST

R/N051854 04/10/83

01 CD#00#

82.00

ORLIT PROPRIETARY LIMITED of 261 Blackburn Road, Mount Waverley, in the State of Victoria, being registered as the proprietor of an estate in fee simple in the land hereinafter described, subject to the encumbrances notified hereunder, in consideration of the sum of FIFTEEN THOUSAND THREE HUNDRED AND FIFTY DOLLARS (\$15,350.00) paid to it by DARREN ROBERT ATKINSON, Clerk, of 1 Edmondson Street, Lalor, in the said State, and NOELENE JOY EDWARDS, Typist, of 13 Keith Avenue, Epping, in the said State, DO HEREBY TRANSFER to the said DARREN ROBERT ATKINSON and NOELENE JOY EDWARDS as aforesaid as joint proprietors, all its estate and interest in ALL THAT piece of Land being Lot 31 on Plan of Subdivision Number 142340, and being part of Crown Section 8, Parish of Morang, County of Bourke, and being the land more particularly described in Certificate of Title Volume 9518 Folio 606, AND the transferees with the intent that the benefit of this Covenant shall be annexed to and run at law and in equity with each and every lot on the said Plan of Subdivision other than the land hereby transferred and that the burden of the said Covenant shall be attached to the land hereby transferred and be set out as an encumbrance at the foot of the Certificate of Title to be issued pursuant to this Transfer for themselves and their heirs executors administrators and transferees hereby and as separate covenants-covenant with the said ORLIT PROPRIETARY LIMITED its successors and transferees or other being the registered proprietor or proprietors for the time being of each and every lot on the said Plan of Subdivision other than the land hereby transfereed and their respective heirs executors administrators and transferees that they shall not at any time hereafter erect or cause or suffer to be erected/or permit to grow on the said lot any fence or hedge along the front boundary having a height greater than 1 meter.

DATED this the 22nd day of September One thousand nine hundred and eighty-three.

THE COMMON SEAL of ORLIT PROPRIETARY LIMITED was hereunto affixed in accordance with its Memorandum and Articles of Association in Victoria in the presence of:-

Director

Secretary

SIGNED by the said DARREN ROBERT ATKINSON

in Victoria in the presence of:-

Witness

SIGNED by the said NOELENE JOY EDWARDS in

Victoria in the presence of:-

Witness

The easements (if any) affecting the said land and the encumbrances (if any) set out at the foot of the Certificate of Title to the said land.



[Signature]

Darren

[Signature]

Noelene



300-3882
04

A memorandum of the within instrument has been entered in the Register Book.



DC143-83 397735 66781

LE A 101 **** 300-

DATED

1983

ORLIT
PROPRIETARY
LIMITED

to

ATKINSON
&
EDWARDS

TRANSFER OF LAND

PASTRO, COLLARD & ASSOCIATES

Barristers & Solicitors

312 Station Street

LALOR, 3075

Tel: 466 1544

Ref: 83.101.985



Imaged Document Cover Sheet

The document following this cover sheet is an imaged document supplied by LANDATA®, Secure Electronic Registries Victoria.

Document Type	Plan
Document Identification	LP142340
Number of Pages (excluding this cover sheet)	1
Document Assembled	12/01/2023 11:12

Copyright and disclaimer notice:

© State of Victoria. This publication is copyright. No part may be reproduced by any process except in accordance with the provisions of the Copyright Act 1968 (Cth) and for the purposes of Section 32 of the Sale of Land Act 1962 or pursuant to a written agreement. The information is only valid at the time and in the form obtained from the LANDATA® System. None of the State of Victoria, LANDATA®, Secure Electronic Registries Victoria Pty Ltd (ABN 86 627 986 396) as trustee for the Secure Electronic Registries Victoria Trust (ABN 83 206 746 897) accept responsibility for any subsequent release, publication or reproduction of the information.

The document is invalid if this cover sheet is removed or altered.

PLAN OF SUBDIVISION OF: PART OF CROWN SECTION 8 PARISH: MORANG COUNTY: BOURKE LENGTHS ARE IN METRES	APPROPRIATIONS BROWN - WAY, DRAINAGE & SEWERAGE BLUE - DRAINAGE & SEWERAGE	ENCUMBRANCES & OTHER NOTATIONS FOR REFERENCE MARKS SEE EXTRACT OF FIELDNOTES.
	COLOUR CONVERSION E-1 = BLUE R1 = BROWN	

V. 4986 F. 022

REF: 73-12-1 E-V2
 A.M.G. ZONE 55

CHART No. 26.

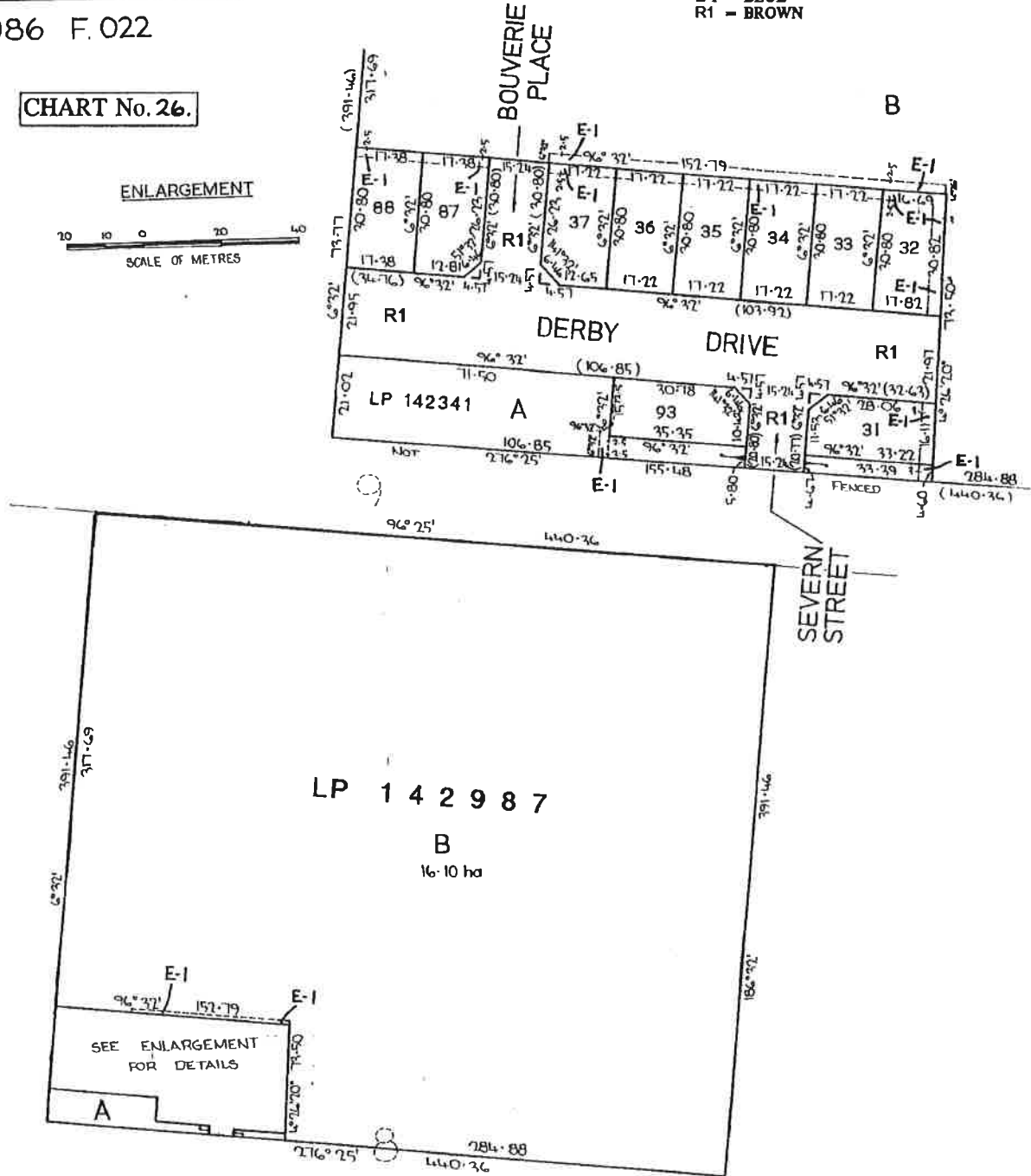
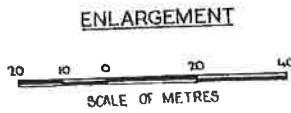

PLANNING CERTIFICATE

Official certificate issued under Section 199 Planning & Environment Act 1987
and the Planning and Environment Regulations 2005

CERTIFICATE REFERENCE NUMBER

898491

APPLICANT'S NAME & ADDRESS

SARGEANTS WALLAN C/- TRISEARCH (WEBSITE) C/-
LANDATA

MELBOURNE

VENDOR

INFORMATION PURPOSES ONLY

PURCHASER

N/A, N/A

REFERENCE

608273

This certificate is issued for:

LOT 31 PLAN LP142340 ALSO KNOWN AS 65 SEVERN STREET EPPING
WHITTLESEA CITY

The land is covered by the:

WHITTLESEA PLANNING SCHEME

The Minister for Planning is the responsible authority issuing the Certificate.

The land:

- is included in a GENERAL RESIDENTIAL ZONE - SCHEDULE 5
- is within a DEVELOPMENT CONTRIBUTIONS PLAN OVERLAY - SCHEDULE 3
- and abuts a PUBLIC ACQUISITION OVERLAY 2

A detailed definition of the applicable Planning Scheme is available at :

<http://planningschemes.dpcd.vic.gov.au/schemes/whittlesea>

Historic buildings and land protected under the Heritage Act 1995 are recorded in the Victorian Heritage Register at:

<http://vhd.heritage.vic.gov.au/>

12 January 2023

Sonya Kilkenny
Minister for Planning

Additional site-specific controls may apply.
The Planning Scheme Ordinance should be checked carefully.

The above information includes all amendments to planning scheme maps placed on public exhibition up to the date of issue of this certificate and which are still the subject of active consideration

Copies of Planning Schemes and Amendments can be inspected at the relevant municipal offices.

LANDATA®
T: (03) 9102 0402
E: landata.enquiries@servictoria.com.au

The attached certificate is issued by the Minister for Planning of the State of Victoria and is protected by statute.

The document has been issued based on the property information you provided. You should check the map below - it highlights the property identified from your information.

If this property is different to the one expected, you can phone (03) 9102 0402 or email landata.enquiries@servictoria.com.au

Please note: The map is for reference purposes only and does not form part of the certificate.

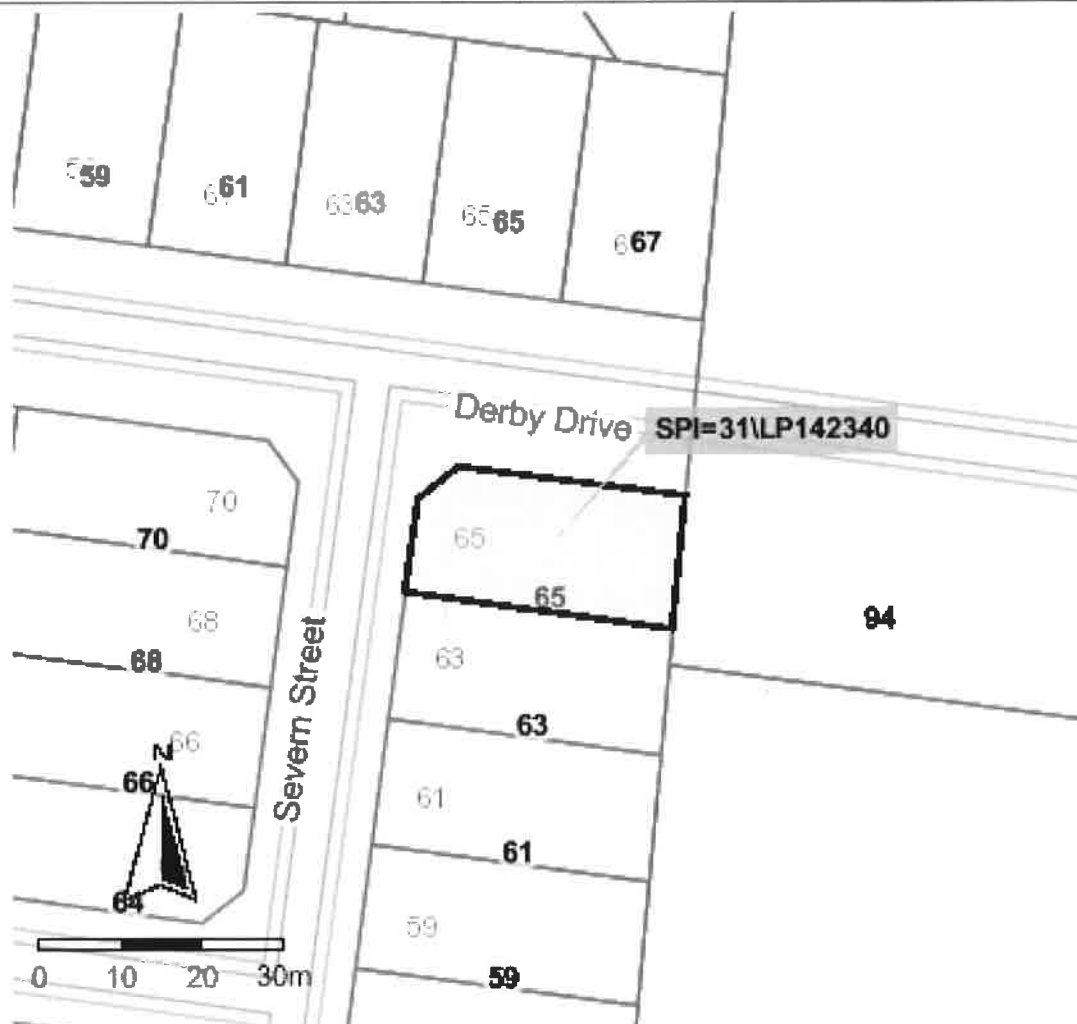

Copyright © State Government of Victoria. Service provided by maps.land.vic.gov.au

Choose the authoritative Planning Certificate

Why rely on anything less?

As part of your section 32 statement, the authoritative Planning Certificate provides you and / or your customer with the statutory protection of the State of Victoria.

Order online before 4pm to receive your authoritative Planning Certificate the same day, in most cases within the hour. Next business day delivery, if further information is required from you.

Privacy Statement

The information obtained from the applicant and used to produce this certificate was collected solely for the purpose of producing this certificate. The personal information on the certificate has been provided by the applicant and has not been verified by LANDATA®. The property information on the certificate has been verified by LANDATA®. The zoning information on the certificate is protected by statute. The information on the certificate will be retained by LANDATA® for auditing purposes and will not be released to any third party except as required by law.

From www.planning.vic.gov.au at 12 January 2023 12:26 PM

PROPERTY DETAILS

Address: **65 SEVERN STREET EPPING 3076**
 Lot and Plan Number: **Lot 31 LP142340**
 Standard Parcel Identifier (SPI): **31\LP142340**
 Local Government Area (Council): **WHITTLESEA**
 Council Property Number: **85035**
 Planning Scheme: **Whittlesea**
 Directory Reference: **Melway 182 F9**

www.whittlesea.vic.gov.au

[Planning Scheme - Whittlesea](#)

UTILITIES

Rural Water Corporation: **Southern Rural Water**
 Melbourne Water Retailer: **Yarra Valley Water**
 Melbourne Water: **Inside drainage boundary**
 Power Distributor: **AUSNET**

STATE ELECTORATES

Legislative Council: **NORTH-EASTERN METROPOLITAN**
 Legislative Assembly: **MILL PARK**

OTHER

Registered Aboriginal Party: **Wurundjeri Woi Wurrung Cultural Heritage Aboriginal Corporation**

[View location in VicPlan](#)

Planning Zones

GENERAL RESIDENTIAL ZONE (GRZ)

GENERAL RESIDENTIAL ZONE - SCHEDULE 5 (GRZ5)



GRZ - General Residential

Note: labels for zones may appear outside the actual zone - please compare the labels with the legend.

Planning Overlays

DEVELOPMENT CONTRIBUTIONS PLAN OVERLAY (DCPO)
DEVELOPMENT CONTRIBUTIONS PLAN OVERLAY - SCHEDULE 3 (DCPO3)



DCPO - Development Contributions Plan Overlay

Note: due to overlaps, some overlays may not be visible, and some colours may not match those in the legend

OTHER OVERLAYS

Other overlays in the vicinity not directly affecting this land

PUBLIC ACQUISITION OVERLAY (PAO)



PAO - Public Acquisition Overlay

Note: due to overlaps, some overlays may not be visible, and some colours may not match those in the legend

Copyright © - State Government of Victoria
 Disclaimer: This content is provided for information purposes only. No claim is made as to the accuracy or authenticity of the content. The Victorian Government does not accept any liability to any person for the information provided.
 Read the full disclaimer at: <https://www.delwp.vic.gov.au/disclaimer>

Notwithstanding this disclaimer, a vendor may rely on the information in this report for the purpose of a statement that land is in a bushfire prone area as required by section 32C (b) of the Sale of Land 1962 (Vic).

Further Planning Information

Planning scheme data last updated on 11 January 2023.

A **planning scheme** sets out policies and requirements for the use, development and protection of land. This report provides information about the zone and overlay provisions that apply to the selected land. Information about the State and local policy, particular, general and operational provisions of the local planning scheme that may affect the use of this land can be obtained by contacting the local council or by visiting <https://www.planning.vic.gov.au>

This report is NOT a **Planning Certificate** issued pursuant to Section 199 of the **Planning and Environment Act 1987**. It does not include information about exhibited planning scheme amendments, or zonings that may affect the land. To obtain a Planning Certificate go to Titles and Property Certificates at Landata - <https://www.landata.vic.gov.au>

For details of surrounding properties, use this service to get the Reports for properties of interest.

To view planning zones, overlay and heritage information in an interactive format visit <https://mapshare.maps.vic.gov.au/vicplan>

For other information about planning in Victoria visit <https://www.planning.vic.gov.au>

Designated Bushfire Prone Areas

**This property is not in a designated bushfire prone area.
No special bushfire construction requirements apply. Planning provisions may apply.**

Where part of the property is mapped as BPA, if no part of the building envelope or footprint falls within the BPA area, the BPA construction requirements do not apply.

Note: the relevant building surveyor determines the need for compliance with the bushfire construction requirements.



Designated BPA are determined by the Minister for Planning following a detailed review process. The Building Regulations 2018, through adoption of the Building Code of Australia, apply bushfire protection standards for building works in designated BPA.

Designated BPA maps can be viewed on VicPlan at <https://mapshare.vic.gov.au/vicplan/> or at the relevant local council.

Create a BPA definition plan in [VicPlan](#) to measure the BPA.

Information for lot owners building in the BPA is available at <https://www.planning.vic.gov.au>

Further information about the building control system and building in bushfire prone areas can be found on the Victorian Building Authority website <https://www.vba.vic.gov.au>. Copies of the Building Act and Building Regulations are available from <http://www.legislation.vic.gov.au>. For Planning Scheme Provisions in bushfire areas visit <https://www.planning.vic.gov.au>

Native Vegetation

Native plants that are indigenous to the region and important for biodiversity might be present on this property. This could include trees, shrubs, herbs, grasses or aquatic plants. There are a range of regulations that may apply including need to obtain a planning permit under Clause 52.17 of the local planning scheme. For more information see [Native Vegetation \(Clause 52.17\)](#) with local variations in [Native Vegetation \(Clause 52.17\) Schedule](#).

To help identify native vegetation on this property and the application of Clause 52.17 please visit the Native Vegetation Information Management system <https://nvim.delwp.vic.gov.au/> and [Native vegetation \(environment.vic.gov.au\)](#) or please contact your relevant council.

You can find out more about the natural values on your property through NatureKit [NatureKit \(environment.vic.gov.au\)](#)



Enquiries: 9217 2259

Your Ref: 67522736-018-5

7 February 2023

Landata

**BUILDING REGULATION 51 1 (a) (b) (c) PROPERTY INFORMATION
65 (Lot 31) Severn Street, Epping**

Further to your application for property information for the above address I write to advise the following:

Regulation 51 1 (a)*

Building Permit No	Permit Date	Brief Description of Works	Final / Occupancy Permit Date Issued
--------------------	-------------	----------------------------	--------------------------------------

In the last 10 years no building permits were issued.

Regulation 51 1 (b) (c)

Details of any current statement issued under Regulation 64(1) or 231(2) of these Regulations **Not Applicable**

Details of any current notice or order issued by the relevant building surveyor under the Act **No**

Please refer attached details where applicable.

This information relates only to the structures itemised. It does not mean that there are no illegal or non-complying structures to be found on this allotment. Prospective owners are advised accordingly. Information older than ten (10) years, or details of building inspection approval dates, may be obtained from Council if necessary for an additional fee. Please contact Building Services on 9217 2259 if you wish to take advantage of this service. Council is not responsible for the validity or accuracy of any information provided by private building surveying firms as may be noted above. Please contact any private permit provider as noted accordingly (where applicable) to address any concerns you may have.

Yours sincerely

**LEO PARENTE
MUNICIPAL BUILDING SURVEYOR**

Council Offices
25 Ferres Boulevard
South Morang VIC 3752

Locked Bag 1
Bundoora MDC VIC 3083

ABN 72 431 091 058

Tel 03 9217 2170
Fax 03 9217 2111
TTY 133 677 (ask for 9217 2170)
Email info@whittlesea.vic.gov.au
www.whittlesea.vic.gov.au

Free Telephone Interpreter Service

عربي	9679 9871	Hrvatski	9679 9872
廣東話	9679 9857	Ελληνικά	9679 9873
Italiano	9679 9874	Türkçe	9679 9877
Македонски	9679 9875	Việt-ngữ	9679 9878
普通话	9679 9876	Other	9679 9879

Date of issue 16/01/2023	Assessment No. 85035	Certificate No. 148283	Your reference 67522736-016-1
------------------------------------	--------------------------------	----------------------------------	---

Landata
GPO Box 527
MELBOURNE VIC 3001

Land information certificate for the rating year ending 30 June 2023

Property location: 65 Severn Street EPPING 3076

Description: LOT: 31 LP: 142340

Level of values date	Valuation operative date	Capital Improved Value	Site Value	Net Annual Value
1 January 2022	1 July 2022	\$600,000	\$420,000	\$30,000

The Net Annual Value is used for rating purposes. The Capital Improved Value is used for fire levy purposes.

1. Rates, charges and other monies:

Rates and charges were declared with effect from 1 July 2022 and are payable by quarterly instalments due 30 Sep. (1st), 30 Nov. (2nd), 28 Feb. (3rd) and 31 May (4th) or in a lump sum by 15 Feb.

Rates & charges

General rate levied on 01/07/2022	\$1,391.18
Food/Green waste bin charge levied on 01/07/2022	\$87.63
Fire services charge (Res) levied on 01/07/2022	\$117.00
Fire services levy (Res) levied on 01/07/2022	\$31.80
Waste Service Charge (Res/Rural) levied on 01/07/2022	\$130.20
Arrears to 30/06/2022	\$0.00
Interest to 01/07/2022	\$0.00
Other adjustments	-\$0.01
Less Concessions	\$0.00
Sustainable land management rebate	\$0.00
Payments	\$0.00
Balance of rates & charges due:	\$1,757.80

Property debts

Other debtor amounts

Special rates & charges

nil

Total rates, charges and other monies due	\$1,757.80
--	-------------------

Verbal updates may be obtained within 3 months of the date of issue by calling (03) 9217 2288.

Council Offices
25 Ferrer Boulevard, South Morang VIC 3752
Mail to: Locked Bag 1, Bundoora MDC VIC 3083
Phone: 9217 2170
National Relay Service: 133 677 (ask for 9217 2170)
Email: info@whittlesea.vic.gov.au

Free telephone interpreter service
 **131 450**

ABN 72 431 091 058

whittlesea.vic.gov.au

2. Outstanding or potential liability / sub-divisional requirement:

There is no potential liability for rates under the Cultural and Recreational Lands Act 1963.

There is no outstanding amount required to be paid for recreational purposes or any transfer of land required to Council for recreational purposes under section 18 of the Subdivision Act 1988.

3. Notices and orders:

The following notices and orders on the land have continuing application under the *Local Government Act 2020*, *Local Government Act 1989* or under a local law of the Council:

No Orders applicable.

4. Specified flood level:

There is no specified flood level within the meaning of Regulation 802(2) of the Building Regulations 2006.

5. Special notes:

The purchaser must pay all rates and charges outstanding, immediately upon settlement. Payments shown on this certificate are subject to clearance by the bank.

Interest penalty on late payments

Overdue amounts will be charged penalty interest as fixed under the *Penalty Interest Rates Act 1983*. It will be applied after the due date of an instalment. For lump sum payers intending to pay by 15 February, interest penalty will be applied after the due date of the lump sum, but calculated on each of the instalment amounts that are overdue from the day after their due dates. In all cases interest penalty will continue to accrue until all amounts are paid in full.

6. Other information:



Authorising Officer

This certificate provides information regarding valuation, rates, charges, other moneys owing and any orders and notices made under the *Local Government Act 2020*, the *Local Government Act 1989*, the *Local Government Act 1958* or under a local law of the Council.

This certificate is not required to include information regarding planning, building, health, land fill, land slip, flooding information or service easements. Information regarding these matters may be available from Council or the relevant authority. A fee may be charged for such information.

Payment can be made using these options.



www.whittlesea.vic.gov.au
Ref 85035



Phone 1300 301 185
Ref 85035



Bill Code **5157**
Ref 85035



YARRA VALLEY WATER
ABN 93 066 902 501

Lucknow Street
Mitcham Victoria 3132

Private Bag 1
Mitcham Victoria 3132

DX 13204

F (03) 9872 1353

E enquiry@yvw.com.au
yvw.com.au

12th January 2023

Terri Sari
Sargeants Wallan

Dear Terri Sari,

RE: Application for Water Information Statement

Property Address:	65 SEVERN STREET EPPING 3076
Applicant	Terri Sari Sargeants Wallan
Information Statement	30743707
Conveyancing Account Number	4900680000
Your Reference	23/7682

Thank you for your recent application for a Water Information Statement (WIS). We are pleased to provide you the WIS for the above property address. This statement includes:

- Yarra Valley Water Property Information Statement
- Melbourne Water Property Information Statement
- Asset Plan
- Rates Certificate

If you have any questions about Yarra Valley Water information provided, please phone us on **1300 304 688** or email us at the address enquiry@yvw.com.au. For further information you can also refer to the Yarra Valley Water website at www.yvw.com.au.

Yours sincerely,

Steve Lennox
GENERAL MANAGER
RETAIL SERVICES



YARRA VALLEY WATER
ABN 93 066 802 501

Lucknow Street
Mitcham Victoria 3132

Private Bag 1
Mitcham Victoria 3132

DX 13204

F (03) 9872 1353

E enquiry@yvw.com.au
yvw.com.au

Yarra Valley Water Property Information Statement

Property Address	65 SEVERN STREET EPPING 3076
------------------	------------------------------

STATEMENT UNDER SECTION 158 WATER ACT 1989

THE FOLLOWING INFORMATION RELATES TO SECTION 158(3)

Existing sewer mains will be shown on the Asset Plan.

Please note: Unless prior consent has been obtained, the Water Act prohibits:

1. The erection and/or placement of any building, wall, bridge, fence, embankment, filling, material, machinery or other structure over or under any sewer or drain.
2. The connection of any drain or sewer to, or interference with, any sewer, drain or watercourse.



YARRA VALLEY WATER
ABN 93 066 002 901

Lucknow Street
Mitcham Victoria 3132

Private Bag 1
Mitcham Victoria 3132

DX 13204

F (03) 9872 1353

E enquiry@yvw.com.au
yvw.com.au

Melbourne Water Property Information Statement

Property Address	65 SEVERN STREET EPPING 3076
------------------	------------------------------

STATEMENT UNDER SECTION 158 WATER ACT 1989

THE FOLLOWING INFORMATION RELATES TO SECTION 158(4)

Information available at Melbourne Water indicates that this property is not subject to flooding from Melbourne Water's drainage system, based on a flood level that has a probability of occurrence of 1% in any one year.

Please note: Unless prior consent has been obtained, the Water Act prohibits:

1. The erection and/or placement of any building, wall, bridge, fence, embankment, filling, material, machinery or other structure over or under any sewer or drain.
2. The connection of any drain or sewer to, or interference with, any sewer, drain or watercourse.

If you have any questions regarding Melbourne Water encumbrances or advisory information, please contact Melbourne Water on 9679 7517.

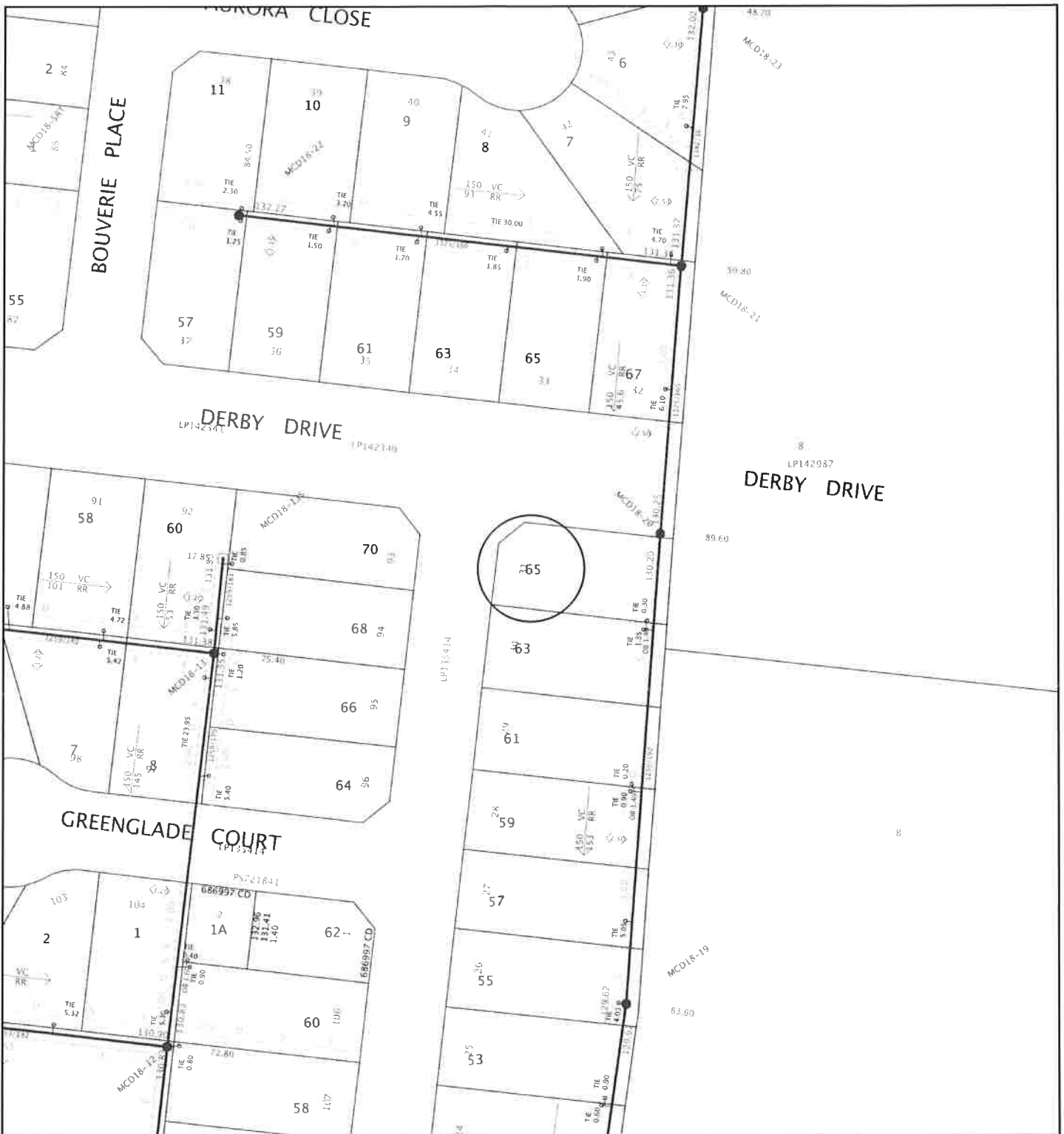

Yarra Valley Water Information Statement Number: 30743707	Address 65 SEVERN STREET EPPING 3076		 Yarra Valley Water ABN 93 066 902 501		
	Date 12/01/2023				
	Scale 1:1000				
Existing Title	Access Point Number	GLV2-42	MW Drainage Channel Centreline		Disclaimer: This information is supplied on the basis Yarra Valley Water Ltd: - Does not warrant the accuracy or completeness of the information supplied, including, without limitation, the location of Water and Sewer Assets; - Does not accept any liability for loss or damage of any nature, suffered or incurred by the recipient or any other persons relying on this information; - Recommends recipients and other persons using this information make their own site investigations and accommodate their works accordingly;
Proposed Title	Sewer Manhole		MW Drainage Underground Centreline		
Easement	Sewer Pipe Flow		MW Drainage Manhole		
Existing Sewer	Sewer Offset		MW Drainage Natural Waterway		
Abandoned Sewer	Sewer Branch				



YARRA VALLEY WATER
ABN 93 966 902 501

Lucknow Street
Mitcham Victoria 3132

Private Bag 1
Mitcham Victoria 3132

DX 13204

F (03) 9872 1353

E enquiry@yvw.com.au
yvw.com.au

Terri Sari
Sargeants Wallan
office@sargeantswallan.com

RATES CERTIFICATE

Account No: 7691117790
Rate Certificate No: 30743707

Date of Issue: 12/01/2023
Your Ref: 23/7682

With reference to your request for details regarding:

Property Address	Lot & Plan	Property Number	Property Type
65 SEVERN ST, EPPING VIC 3076	31\LP142340	1420557	Residential

Agreement Type	Period	Charges	Outstanding
Residential Water Service Charge	01-01-2023 to 31-03-2023	\$19.47	\$19.47
Residential Sewer Service Charge	01-01-2023 to 31-03-2023	\$111.22	\$111.22
Parks Fee	01-07-2022 to 30-06-2023	\$81.60	\$0.00
Drainage Fee	01-01-2023 to 31-03-2023	\$27.04	\$27.04
Usage Charges are currently billed to a tenant under the Residential Tenancy Act			
Other Charges:			
Interest	No interest applicable at this time		
No further charges applicable to this property			
Balance Brought Forward			\$0.00
Total for This Property			\$157.73
Total Due			\$157.73

GENERAL MANAGER
RETAIL SERVICES

Note:

- Invoices generated with Residential Water Usage during the period 01/07/2017 – 30/09/2017 will include a Government Water Rebate of \$100.
- This statement details all tariffs, charges and penalties due and payable to Yarra Valley Water as at the date of this statement and also includes tariffs and charges (other than for usage charges yet to be billed) which are due and payable to the end of the current financial quarter.
- All outstanding debts are due to be paid to Yarra Valley Water at settlement. Any debts that are unpaid at settlement will carry over onto the purchaser's first quarterly account and follow normal credit and collection activities - pursuant to section 275 of the Water Act 1989.
- If the total due displays a (-\$ cr), this means the account is in credit. Credit amounts will be transferred to the purchasers account at settlement.
- Yarra Valley Water provides information in this Rates Certificate relating to waterways and drainage as an agent for Melbourne Water and relating to parks as an agent for Parks Victoria - pursuant to section 158 of the

Water Act 1989.

6. The charges on this rates certificate are calculated and valid at the date of issue. To obtain up to date financial information, please order a Rates Settlement Statement prior to settlement.

7. From 01/10/2022, Residential Water Usage is billed using the following step pricing system: 244.51 cents per kilolitre for the first 44 kilolitres; 312.53 cents per kilolitre for 44-88 kilolitres and 463.00 cents per kilolitre for anything more than 88 kilolitres

8. From 01/07/2022, Residential Recycled Water Usage is billed 184.89 cents per kilolitre

9. From 01/07/2022, Residential Sewage Disposal is calculated using the following equation: Water Usage (kl) x Seasonal Factor x Discharge Factor x Price (cents/kl) 115.40 cents per kilolitre

10. From 01/07/2022, Residential Recycled Sewage Disposal is calculated using the following equation: Recycled Water Usage (kl) x Seasonal Factor x Discharge Factor x Price (cents/kl) 115.40 cents per kilolitre

11. The property is a serviced property with respect to all the services, for which charges are listed in the Statement of Fees above.



YARRA VALLEY WATER
ABN 93 066 902 501

Lucknow Street
Mitcham Victoria 3132

Private Bag 1
Mitcham Victoria 3132

DX 13204

F (03) 9872 1353

E enquiry@yvw.com.au
yvw.com.au

Property No: 1420557

Address: 65 SEVERN ST, EPPING VIC 3076

Water Information Statement Number: 30743707

HOW TO PAY



Billor Code: 314567
Ref: 76911177908

**Amount
Paid**

**Date
Paid**

**Receipt
Number**

Property Clearance Certificate

Taxation Administration Act 1997



INFOTRACK / SARGEANTS WALLAN

Your Reference: 23/7682
Certificate No: 58823690
Issue Date: 16 JAN 2023
Enquiries: ESYSPROD

Land Address: 65 SEVERN STREET EPPING VIC 3076

Land Id	Lot	Plan	Volume	Folio	Tax Payable
18378469	31	142340	9518	606	\$0.00

Vendor: DAVID CARRUTHERS & MYALISA STEVENS
Purchaser: FOR INFORMATION PURPOSES

Current Land Tax	Year	Taxable Value	Proportional Tax	Penalty/Interest	Total
MR DAVID JAMES LANG CARRUTHERS	2023	\$420,000	\$0.00	\$0.00	\$0.00

Comments: Property is exempt: LTX Principal Place of Residence.

Current Vacant Residential Land Tax	Year	Taxable Value	Proportional Tax	Penalty/Interest	Total

Comments:

Arrears of Land Tax	Year	Proportional Tax	Penalty/Interest	Total

This certificate is subject to the notes that appear on the reverse. The applicant should read these notes carefully.

Paul Broderick
 Commissioner of State Revenue

CAPITAL IMP VALUE:	\$600,000
SITE VALUE:	\$420,000
AMOUNT PAYABLE:	\$0.00



Notes to Certificates Under Section 95AA of the *Taxation Administration Act 1997*

Certificate No: 58823690

Power to issue Certificate

1. The Commissioner of State Revenue can issue a Property Clearance Certificate (Certificate) to an owner, mortgagee or bona fide purchaser of land who makes an application specifying the land for which the Certificate is sought and pays the application fee.

Amount shown on Certificate

2. The Certificate shows any land tax (including Vacant Residential Land Tax, interest and penalty tax) that is due and unpaid on the land described in the Certificate at the date of issue. In addition, it may show:
 - Land tax that has been assessed but is not yet due,
 - Land tax for the current tax year that has not yet been assessed, and
 - Any other information that the Commissioner sees fit to include, such as the amount of land tax applicable to the land on a single holding basis and other debts with respect to the property payable to the Commissioner.

Land tax is a first charge on land

3. Unpaid land tax (including Vacant Residential Land Tax, interest and penalty tax) is a first charge on the land to which it relates. This means it has priority over any other encumbrances on the land, such as a mortgage, and will continue as a charge even if ownership of the land is transferred. Therefore, a purchaser may become liable for any such unpaid land tax.

Information for the purchaser

4. If a purchaser of the land described in the Certificate has applied for and obtained a Certificate, the amount recoverable from the purchaser cannot exceed the 'amount payable' shown. A purchaser cannot rely on a Certificate obtained by the vendor.

Information for the vendor

5. Despite the issue of a Certificate, the Commissioner may recover a land tax liability from a vendor, including any amount identified on this Certificate.

General information

6. A Certificate showing no liability for the land does not mean that the land is exempt from land tax. It means that there is nothing to pay at the date of the Certificate.
7. An updated Certificate may be requested free of charge via our website, if:
 - The request is within 90 days of the original Certificate's issue date, and
 - There is no change to the parties involved in the transaction for which the Certificate was originally requested.

For Information Only

LAND TAX CALCULATION BASED ON SINGLE OWNERSHIP

Land Tax = \$615.00

Taxable Value = \$420,000

Calculated as \$375 plus (\$420,000 - \$300,000) multiplied by 0.200 cents.

Property Clearance Certificate - Payment Options

BPAY 	Biller Code: 5249 Ref: 58823690
Telephone & Internet Banking - BPAY®	
Contact your bank or financial institution to make this payment from your cheque, savings, debit or transaction account.	
www.bpay.com.au	

CARD 	Ref: 58823690
Visa or Mastercard	
Pay via our website or phone 13 21 61. A card payment fee applies.	
sro.vic.gov.au/paylandtax	



**** Delivered by the LANDATA® System, Department of Environment, Land, Water & Planning ****

ROADS PROPERTY CERTIFICATE

The search results are as follows:

Sargeants Wallan C/- triSearch (Website)
135 KING STREET
SYDNEY 2000
AUSTRALIA

Client Reference: 608273

NO PROPOSALS. As at the 12th January 2023, VicRoads has no approved proposals requiring any part of the property described in your application. You are advised to check your local Council planning scheme regarding land use zoning of the property and surrounding area.

This certificate was prepared solely on the basis of the Applicant-supplied address described below, and electronically delivered by LANDATA®.

65 SEVERN STREET, EPPING 3076
CITY OF WHITTLESEA

This certificate is issued in respect of a property identified above. VicRoads expressly disclaim liability for any loss or damage incurred by any person as a result of the Applicant incorrectly identifying the property concerned.

Date of issue: 12th January 2023

Telephone enquiries regarding content of certificate: 13 11 71

[Vicroads Certificate] # 67522736 - 67522736110949 '608273'



RESIDENTIAL RENTAL AGREEMENT

NO MORE THAN 5 YEARS

Residential Tenancies Act 1997 Section 26(1)

Residential Tenancies Regulations 2021 Regulation 10(1)

- This is your residential rental agreement. It is a binding contract under the **Residential Tenancies Act 1997** (the Act).
- The terms are contained in Parts A, B, C and E. Part D is a summary of your rights and obligations.
- Do not sign this agreement if there is anything on it that you do not understand.
- Please refer to [Renters Guide](#) for details about your rights and responsibility.
- For further information, visit the renting section of the Consumer Affairs Victoria (CAV) website at www.consumer.vic.gov.au/renting or call 1300 558 181.

Part A – General

This agreement is between the residential rental provider (rental provider) and the renter(s) listed on this form. Rental providers must use this form for a fixed term residential rental agreement of no more than 5 years or a periodic residential rental agreement in writing.

1. DATE OF AGREEMENT

This is the date the agreement is signed 17/01/2021

If the agreement is signed by the parties on different days, the date of the agreement is the date the last person signs the agreement.

2. PREMISES LET BY THE RENTAL PROVIDER

Address of premises

65 Severn Street Epping Victoria

3. RENTAL PROVIDER DETAILS

Full name(s) or

Company name Mya Stevens

ACN (if applicable) _____

(Please fill out details below where no agent is acting for the rental provider)

Address _____

Phone number _____

Email address _____

Rental provider's agent's details (if applicable)

Full name Wayne Hutchinson Realty - Sold Australia Pty Ltd

Address 7 McKenzie Court, Greensborough Vic 3088

Phone number 0424370940

ACN (if applicable) 45156287491

Email address waynehutchinson@atrealty.com.au

Note: The rental provider must notify the renter within 7 days if any of this information changes.

4. RENTER'S DETAILS

Each renter that is a party to the agreement must provide their details here.

Full name of renter 1 Mary Ruffena

Current address _____

Phone number 0452401319

Email address mruffena@gmail.com

Full name of renter 2 Pavan Koushik Veera

Current address _____

Phone number 0405699930

Email address pavankoushik1000@gmail.com

Full name of renter 3 N/A

Current address _____

Phone number _____

Email address _____

Full name of renter 4 N/A

Current address _____

Phone number _____

Email address _____

Note: If there are more than 4 renters, include details on an extra page.

5. LENGTH OF THE AGREEMENT

Fixed term agreement Start date 02/01/2022 (this is the date the agreement starts and you may move in)

End date 01/01/2023

Periodic agreement (monthly) Start date _____

Note: If a fixed term agreement ends and the renter and rental provider do not enter into a new fixed term agreement, and the renter continues to occupy the premises, a periodic (e.g., month by month) residential agreement will be formed.

6. RENT

Rent amount \$1766.66
(payable in advance)

To be paid per week fortnight calendar month

Day rent is to be paid 2nd of Each month (e.g. each Thursday or the 11th of each month)

Date first rent payment due 02/01/2022

7. BOND

- The renter has been asked to pay the bond specified below.
- The maximum bond is 1 months' rent (unless the rent is more than \$900 per week). In some cases, the rental provider may ask the Victorian Civil and Administrative Tribunal (VCAT) to increase this limit.
- The rental provider or their agent must lodge the bond with the Residential Tenancies Bond Authority (RTBA) within 10 business days after receiving payment. The RTBA will send the renter a receipt for the bond.
- If the renter does not receive a receipt within 15 business days of paying the bond, they can email the RTBA at rtba@justice.vic.gov.au, or call the RTBA at 1300 137 164.

Bond amount \$1766.00

Date bond payment due 02/01/2022

Part B – Standard Terms

8. RENTAL PROVIDER'S PREFERRED METHOD OF RENT PAYMENT

- The rental provider must permit a fee-free method (other than the renter's own bank fees) payment and must allow the renter to use Centrepay or another form of electronic funds transfer.
- The renter is entitled to receive a receipt from the rental provider confirming payment of rent.

(Rental provider to tick available methods of rent payment)

- direct debit bank deposit cash cheque or money order BPAY
 other electronic form of payment, including Centrepay _____

Payment Details (if applicable)

Bendigo Bank - BSB 633000 - Account No 153208525 _____

9. SERVICE OF NOTICES AND OTHER DOCUMENTS BY ELECTRONIC METHODS

- Electronic service of documents must be in accordance with the requirements of the *Electronic Transactions (Victoria) Act 2000*.
- Just because someone responds to an email or other electronic communications, does not mean they have consented to the service of notices and other documents by electronic methods.
- The rental provider and renter must notify the other party in writing if they no longer wish to receive notices or other documents by electronic methods.
- The rental provider and renter must immediately notify the other party in writing if their contact details change.

9.1 Does the rental provider agree to the service of notices and other documents by electronic methods, such as email?

The rental provider must complete this section before giving the agreement to the renter.
(Rental provider to tick as appropriate)

- Yes (insert email address, mobile phone number or other electronic contact details)
 No

mya_stevens@yahoo.com _____

9.2 Does the renter agree to the service of notices and other documents by electronic methods, such as email?

(Renter to tick as appropriate)

- Renter 1** Yes (insert email address, mobile phone number or other electronic contact details)
 No

mruffena@gmail.com _____

- Renter 2** Yes (insert email address, mobile phone number or other electronic contact details)
 No

Pavankoushik1000@gmail.com _____

- Renter 3** Yes (insert email address, mobile phone number or other electronic contact details)
 No

N/A _____

- Renter 4** Yes (insert email address, mobile phone number or other electronic contact details)
 No

N/A _____

Note: If there are more than 4 renters, include details on an extra page.

10. URGENT REPAIRS

- The rental provider must ensure that the rental property is provided and maintained in good repair.
- If there is a need for an urgent repair, the renter should notify the rental provider in writing.
- For further information on seeking repairs, see **Part D** below.

Details of person the renter should contact for an urgent repair (rental provider to insert details).

Emergency contact name Wayne
Emergency phone number 0424370940
Emergency email address waynehutchinson@atrealty.com.au

11. PROFESSIONAL CLEANING

The rental provider must not require the renter to arrange professional cleaning or cleaning to a professional standard at the end of the tenancy, unless:

- Professional cleaning or cleaning to a professional standard was carried out to the rented premises immediately before the start of the tenancy and the renter was advised that professional cleaning or cleaning to a professional standard had been carried out to those premises immediately before the start of the tenancy; or
- Professional cleaning or cleaning to a professional standard is required to restore the rented premises to the same condition they were in immediately before the start of the tenancy, having regard to the condition report and taking into account fair wear and tear.

The renter must have all or part of the rented premises professionally cleaned or pay the cost of having all or part of the rented premises professionally cleaned, if professional cleaning becomes required to restore the premises to the condition they were in immediately before the start of the tenancy, having regard to the condition report and taking into account fair wear and tear.

12. OWNERS CORPORATION (FORMERLY BODY CORPORATE)

Do owners corporation rules apply to the premises? (Rental provider to tick as appropriate)

No Yes If yes, the rental provider must attach a copy of the rules to this agreement.

13. CONDITION REPORT

The renter must be given 2 copies of the condition report (or one emailed copy) on or before the date the renter moves into the rented premises.

(Rental provider to tick as appropriate)

- The condition report has been provided.
- The condition report will be provided to the renter on or before the date the agreement starts.

Part C – Safety-Related Activities

14. ELECTRICAL SAFETY CHECKS

- (a) The rental provider must ensure an electrical safety check of all electrical installations, appliances and fittings provided by a rental provider in the rented premises is conducted every 2 years by a licensed or registered electrician and must provide the renter with the date of the most recent safety check, in writing, on request of the renter.
- (b) If an electrical safety check of the rented premises has not been conducted within the last 2 years at the time the renter occupies the premises, the rental provider must arrange an electrical safety check as soon as practicable.

15. GAS SAFETY ACTIVITIES

This safety-related activity only applies if the rented premises contains any appliances, fixtures or fittings which use or supply gas.

- (a) The rental provider must ensure a gas safety check of all gas installations and fittings in the rented premises is conducted every 2 years by a licensed or registered gasfitter and must provide the renter with the date of the most recent safety check, in writing, on request of the renter.
- (b) If a gas safety check has not been conducted within the last 2 years at the time the renter occupies the premises, the rental provider must arrange a gas safety check as soon as practicable.

16. SMOKE ALARM SAFETY ACTIVITIES

- (a) The rental provider must ensure that:
 - (i) any smoke alarm is correctly installed and in working condition; and
 - (ii) any smoke alarm is tested according to the manufacturer instructions at least once every 12 months; and
 - (iii) the batteries in each smoke alarm are replaced as required.
- (b) The rental provider must immediately arrange for a smoke alarm to be repaired or replaced as an urgent repair if they are notified by the renter that it is not in working order.
Note: Repair or replacement of a hard-wired smoke alarm must be undertaken by a suitably qualified person.
- (c) The rental provider, on or before the commencement of the agreement, must provide the renter with the following information in writing:
 - (i) Information on how each smoke alarm in the rented premises operates; and
 - (ii) Information on how to test each smoke alarm in the rented premises; and
 - (iii) Information on the renter's obligations to not tamper with any smoke alarms and to report if a smoke alarm in the rented premises is not in working order.
- (d) The renter must give written notice to the rental provider as soon as practicable after becoming aware that a smoke alarm in the rented premises is not in working order.
Note: Regulations made under the *Building Act 1993* require smoke alarms to be installed in all residential buildings.

17. SWIMMING POOL BARRIER SAFETY ACTIVITIES

These safety-related activities only apply if the rented premises contains a swimming pool.

- (a) The rental provider must ensure that the pool barrier is maintained in good repair.
- (b) The renter must give written notice to the rental provider as soon as practicable after becoming aware that the swimming pool barrier is not in working order.
- (c) The rental provider must arrange for a swimming pool barrier to be immediately repaired or replaced as an urgent repair if they are notified by the renter that it is not in working order.
- (d) The rental provider must provide the renter with a copy of the most recent certificate of swimming pool barrier compliance issued under the *Building Act 1993* on the request of the renter.

18. RELOCATABLE SWIMMING POOL SAFETY ACTIVITIES

These safety-related activities only apply if a relocatable swimming pool is erected, or is intended to be erected, at the rented premises.

- (a) The renter must not put up a relocatable swimming pool without giving written notice to the rental provider before erecting the pool.
- (b) The renter must obtain any necessary approvals before erecting a relocatable swimming pool.

Note: Regulations made under *Building Act 1993* apply to any person erecting a relocatable swimming pool. This safety-related activity only applies to swimming pools or spas that can hold water deeper than 300 mm.

19. BUSHFIRE PRONE AREA ACTIVITIES

This safety-related activity only applies if the rented premises is in a bushfire prone area and is required to have a water tank for bushfire safety.

- (a) If the rented premises is in a designated bushfire-prone area under section 192A of the *Building Act 1993* and a water tank is required for firefighting purposes, the rental provider must ensure the water tank and any connected infrastructure is maintained in good repair as required.
- (b) The water tank must be full and clean at the commencement of the agreement.

Part D – Rights and Obligations

This is a summary of selected rights and obligations of renters and rental providers under the *Residential Tenancies Act 1997* (the Act). Any reference to VCAT refers to the Victorian Civil and Administrative Tribunal.

For more information, visit www.consumer.vic.gov.au/renting.

20. USE OF THE PREMISES

The renter:

- is entitled to quiet enjoyment of the premises. The rental provider may only enter the premises in accordance with the Act; and
- must not use the premises for illegal purposes; and
- must not cause a nuisance or interfere with the reasonable peace, comfort or privacy of neighbours; and
- must avoid damaging the premises and common areas. Common areas include hallways, driveways, gardens and stairwells. Where damage occurs, the renter must notify the rental provider in writing; and
- must keep the premises reasonably clean.

21. CONDITION OF THE PREMISES

The rental provider:

- must ensure that the premises comply with the rental minimum standards, and is vacant and reasonably clean when the renter moves in; and
- must maintain the premises in good repair and in a fit condition for occupation; and
- agrees to do all the safety-related maintenance and repair activities set out in **Part C** of the agreement.

The renter:

- must follow all safety-related activities set out in **Part C** of the agreement and not remove, deactivate or interfere with safety devices on the premises.

22. MODIFICATIONS

The renter:

- may make some modifications without seeking the rental provider's consent. These modifications are listed on the Consumer Affairs Victoria website; and
- must seek the rental provider's consent before installing any other fixtures or additions; and
- may apply to VCAT if they believe that the rental provider has unreasonably refused consent for a modification mentioned in the Act; and
- at the end of the agreement, must restore the premises to the condition it was in before they moved in (excluding fair wear and tear). This includes removing all modifications, unless the parties agree they do not need to be removed.

The rental provider:

- must not unreasonably refuse consent for certain modifications.

A list of the modifications that the rental provider cannot unreasonably refuse consent for is available on the Consumer Affairs Victoria website at www.consumer.vic.gov.au/renting.

23. LOCKS

- (a) The rental provider must ensure the premises:
 - has locks to secure all windows capable of having a lock; and
 - has deadlocks (a deadlock is a deadlatch with at least one cylinder) for external doors that are able to be secured with a functioning deadlock; and
 - meets the rental minimum standards for locks and window locks.
- (b) External doors which are not able to be secured with a functioning deadlock must at least be fitted with a locking device that:
 - is operated by a key from the outside; and
 - may be unlocked from the inside with or without a key.
- (c) The renter must obtain consent from the rental provider to change a lock in the master key system.
- (d) The rental provider must not unreasonably refuse consent for a renter seeking to change a lock in the master key system.
- (e) The rental provider must not give a key to a person excluded from the premises under a:
 - family violence intervention order; or
 - family violence safety notice; or
 - recognised non-local DVO; or
 - personal safety intervention order.

24. REPAIRS

- Only a suitably qualified person must do repairs – both urgent and non-urgent.

25. URGENT REPAIRS

- (a) Section 3(1) of the Act defines **urgent repairs**. Refer to the Consumer Affairs Victoria website for the full list of urgent repairs and for more information, visit www.consumer.vic.gov.au/urgentrepairs.
- (b) Urgent repairs include failure or breakdown of any essential service or appliance provided for hot water, cooking, heating or laundering supplied by the rental provider.
- (c) The rental provider must carry out urgent repairs after being notified.
- (d) A renter may arrange for urgent repairs to be done if they have taken reasonable steps to arrange for the rental provider to immediately do the repairs and the rental provider has not carried out the repairs.
- (e) If the renter has arranged for urgent repairs, the renter may be reimbursed directly by the rental provider for the reasonable cost of repairs up to \$2,500.
- (f) The renter may apply to VCAT for an order requiring the rental provider to carry out urgent repairs if:
 - the renter cannot meet the cost of the repairs; or
 - the cost of repairs is more than \$2,500; or
 - the rental provider refuses to pay the cost of repairs if it is carried out by the renter.

26. NON-URGENT REPAIRS

- (a) The renter must notify the rental provider, in writing, as soon as practicable of:
 - damage to the premises; and
 - breakdown of facilities, fixtures, furniture or equipment supplied by the rental provider.
- (b) The rental provider must carry out non-urgent repairs in reasonable time.
- (c) The renter can apply to VCAT for an order requiring the rental provider to do the repairs if the rental provider has not carried out the repairs within **14 days** of receiving notice of the need for repair.

27. ASSIGNMENT OR SUB-LETTING

The renter:

- must not assign (transfer to another person) or sub-let the whole or any part of the premises without the written consent of the rental provider.

The rental provider may give the renter notice to vacate if the renter assigns or sublets the premises without consent.

The rental provider:

- cannot unreasonably withhold consent to assign or sub-let the premises; and
- must not demand or receive a fee or payment for consent, other than reasonable expenses incurred by the assignment.

28. RENT

- The rental provider must give the renter at least 60 days' written notice of a proposed rent increase.
- The rent cannot be increased more than once every 12 months.
- The rental provider must not increase the rent under a fixed term agreement unless the agreement provides for an increase by specifying the amount of increase or the method of calculating the rent increase.

29. Access and entry

- (a) The rental provider may enter the premises:
 - at any time, if the renter has agreed within the last 7 days; and
 - to do an inspection but not more than once every 6 months; and
 - to comply with the rental provider’s duties under the Act; and
 - to show the premises or conduct an open inspection to sell, rent or value the premises; and
 - to take images or video for advertising a property that is for sale or rent; and
 - if they believe the renter has failed to follow their duties under the Act; and
 - to do a pre-termination inspection where the renter has applied to have the agreement terminated because of family violence or personal violence.
- (b) The renter must allow entry to the premises where the rental provider has followed proper procedure.
- (c) The renter is entitled to a set amount of compensation for each sales inspection.

30. Pets

- The renter must seek consent from the rental provider before keeping a pet on the premises.
- The rental provider must not unreasonably refuse a request to keep a pet.

Part E – Additional Terms

31. ADDITIONAL TERMS (IF ANY)

List any additional terms to this agreement. The terms listed must not exclude, restrict or modify any of the rights and duties included in the Act.

Additional terms must also comply with the Australian Consumer Law (Victoria). For example, they cannot be unfair terms, which will have no effect. Contact Consumer Affairs Victoria on 1300 558 181 for further information or visit <https://www.consumer.vic.gov.au/products-and-services/business-practices/contracts/unfair-contract-terms> at the Consumer Affairs Victoria website.

This property is provided to the renters as furnished.

Please refer to the full list of furniture and appliances provided

Note: If you need extra space, attach a separate sheet. Both the rental provider and renter should sign and date all attachments.

32. SIGNATURES

This agreement is made under the *Residential Tenancies Act 1997*.

Before signing you must read **Part D – Rights and Obligations** in this form which outlines your rights and obligations.

Rental Provider

Signature of rental provider 1

Date

David Carruthers

Signature of rental provider 2

31/12/2021 11:40 pm

Date

Renter(s)

Mary ruffena

Signature of renter 1

17/12/2021 9:43 am

Date

Veera Pavan Koushik

Signature of renter 2

17/12/2021 9:15 am

Date

Signature of renter 3

Date

Signature of renter 4

Date

All renters listed must sign this residential rental agreement.

Note: Each renter who is a party to the agreement must sign and date here. If there are more than 4 renters, include details on an extra page

Help or further information

For further information, visit the renting section – Consumer Affairs Victoria website at consumer.vic.gov.au/renting or call the Consumer Affairs Victoria Helpline on **1300 55 81 81**.

Telephone interpreter service

If you have difficulty understanding English, contact the Translating and Interpreting Service (TIS) on 131 450 (for the cost of a local call) and ask to be put through to an Information Officer at Consumer Affairs Victoria on 1300 55 81 81

Arabic

إذا كان لديك صعوبة في فهم اللغة الإنكليزية، اتصل بخدمة الترجمة التحريرية والشفوية (TIS) على الرقم 131 450 (بكلفة مكالمة محلية) واطلب أن يوصلوك بموظف معلومات في دائرة شؤون المستهلك في فكتوريا على الرقم 1300 55 81 81.

Turkish İngilizce anlamakta güçlük çekiyorsanız, 131 450'den (şehir içi konuşma ücretine) Yazılı ve Sözlü Tercümanlık Servisini (TIS) arayarak 1300 55 81 81 numaralı telefondan Victoria Tüketici İşleri'ni aramalarını ve size bir Danışma Memuru ile görüşmelerini isteyiniz.

Vietnamese Nếu quý vị không hiểu tiếng Anh, xin liên lạc với Dịch Vụ Thông Phiên Dịch (TIS) qua số 131 450 (với giá biểu của cú gọi địa phương) và yêu cầu được nối đường dây tới một Nhân Viên Thông Tin tại Bộ Tiêu Thụ Sự Vụ Victoria (Consumer Affairs Victoria) qua số 1300 55 81 81.

Somali Haddii aad dhibaato ku qabto fahmida Ingiriiska, La xiriir Adeega Tarjumida iyo Afcelinta (TIS) telefoonka 131 450 (qiimaha meesha aad joogto) weydiisuna in lagugu xiro Sarkaalka Macluumaadka ee Arrimaha Macmiilaha

Fiktooriya tel: 1300 55 81 81.

Chinese 如果您聽不大懂英語，請打電話給口譯和筆譯服務處，電話：131 450（祇花費一個普通電話費），讓他們幫您接通維多利亞消費者事務處（Consumer Affairs Victoria）的信息官員，電話：1300 55 81 81。

Serbian Ako vam je teško da razumete engleski, nazovite Službu prevodilaца и тумача (Translating and Interpreting Service – TIS) na 131 450 (po cenu lokalnog poziva) и zamolite их da вас повежу са Службеником за информације (Information Officer) у Викторијској Служби за потрошачка питања (Consumer Affairs Victoria) na 1300 55 81 81.

Amharic በአንገሊዝኛ ቋንቋ ለመረዳት ቸግር ካለብዎ የአስተርጓሚ አገልግሎትን (TIS) በስልክ ቁጥር 131 450 (በአካባቢ ስልክ ጥሪ ሂሳብ) በመደወል ለቪ.ኮ.ሪ.ሪያ ደንበኞች ጉዳይ ቢሮ በስልክ ቁጥር 1300 55 81 81 ደውሎ ከመረጃ አቅራቢ ሠራተኛ ጋር እንዲያገናኙዎት መጠየቅ።

Dari

اگر شما مشکل دانستن زبان انگلیسی دارید، با اداره خدمات ترجمانی تحریری و شفاهی (TIS) به شماره 131 450 به قیمت مخابره محلی تماس بگیرید و بخواهید که شما را به کارمند معلومات دفتر امور مهاجرین ویکتوریا به شماره 1300 55 81 81 ارتباط دهد.

Croatian Ako nerazumijete dovoljno engleski, nazovite Službu tumača i prevoditelja (TIS) na 131 450 (po cijeni mjesnog poziva) i zamolite da vas spoje s djelatnikom za obavijesti u Consumer Affairs Victoria na 1300 55 81 81.

Greek Αν έχετε δυσκολίες στην κατανόηση της αγγλικής γλώσσας, επικοινωνήστε με την Υπηρεσία Μετάφρασης και Διερμηνείας (TIS) στο 131 450 (με το κόστος μιας τοπικής κλήσης) και ζητήστε να σας συνδέσουν με έναν Υπάλληλο Πληροφοριών στην Υπηρεσία Προστασίας Καταναλωτών Βικτώριας (Consumer Affairs Victoria) στον αριθμό 1300 55 81 81.

Italian Se avete difficoltà a comprendere l'inglese, contattate il servizio interpreti e traduttori, cioè il Translating and Interpreting Service (TIS) al 131 450 (per il costo di una chiamata locale), e chiedete di essere messi in comunicazione con un operatore addetto alle informazioni del dipartimento "Consumer Affairs Victoria" al numero 1300 55 81 81.

Due Diligence Checklist

What you need to know before buying a residential property



Before you buy a home, you should be aware of a range of issues that may affect that property and impose restrictions or obligations on you, if you buy it. This checklist aims to help you identify whether any of these issues will affect you. The questions are a starting point only and you may need to seek professional advice to answer some of them. You can find links to organisations and web pages that can help you learn more, by visiting consumer.vic.gov.au/duediligencechecklist.

Urban living

Moving to the inner city?

High density areas are attractive for their entertainment and service areas, but these activities create increased traffic as well as noise and odours from businesses and people. Familiarising yourself with the character of the area will give you a balanced understanding of what to expect.

Is the property subject to an owners corporation?

If the property is part of a subdivision with common property such as driveways or grounds, it may be subject to an owners corporation. You may be required to pay fees and follow rules that restrict what you can do on your property, such as a ban on pet ownership.

Growth areas

Are you moving to a growth area?

You should investigate whether you will be required to pay a growth areas infrastructure contribution.

Flood and fire risk

Does this property experience flooding or bushfire?

Properties are sometimes subject to the risk of fire and flooding due to their location. You should properly investigate these risks and consider their implications for land management, buildings and insurance premiums.

Rural properties

Moving to the country?

If you are looking at property in a rural zone, consider:

- Is the surrounding land use compatible with your lifestyle expectations? Farming can create noise or odour that may be at odds with your expectations of a rural lifestyle.
- Are you considering removing native vegetation? There are regulations which affect your ability to remove native vegetation on private property.
- Do you understand your obligations to manage weeds and pest animals?
- Can you build new dwellings?
- Does the property adjoin crown land, have a water frontage, contain a disused government road, or are there any crown licences associated with the land?

Is there any earth resource activity such as mining in the area?

You may wish to find out more about exploration, mining and quarrying activity on or near the property and consider the issue of petroleum, geothermal and greenhouse gas sequestration permits, leases and licences, extractive industry authorisations and mineral licences.

consumer.vic.gov.au/duediligencechecklist



Soil and groundwater contamination

Has previous land use affected the soil or groundwater?

You should consider whether past activities, including the use of adjacent land, may have caused contamination at the site and whether this may prevent you from doing certain things to or on the land in the future.

Land boundaries

Do you know the exact boundary of the property?

You should compare the measurements shown on the title document with actual fences and buildings on the property, to make sure the boundaries match. If you have concerns about this, you can speak to your lawyer or conveyancer, or commission a site survey to establish property boundaries.

Planning controls

Can you change how the property is used, or the buildings on it?

All land is subject to a planning scheme, run by the local council. How the property is zoned and any overlays that may apply, will determine how the land can be used. This may restrict such things as whether you can build on vacant land or how you can alter or develop the land and its buildings over time.

The local council can give you advice about the planning scheme, as well as details of any other restrictions that may apply, such as design guidelines or bushfire safety design. There may also be restrictions – known as encumbrances – on the property's title, which prevent you from developing the property. You can find out about encumbrances by looking at the section 32 statement.

Are there any proposed or granted planning permits?

The local council can advise you if there are any proposed or issued planning permits for any properties close by. Significant developments in your area may change the local 'character' (predominant style of the area) and may increase noise or traffic near the property.

Safety

Is the building safe to live in?

Building laws are in place to ensure building safety. Professional building inspections can help you assess the property for electrical safety, possible illegal building work, adequate pool or spa fencing and the presence of asbestos, termites, or other potential hazards.

Building permits

Have any buildings or retaining walls on the property been altered, or do you plan to alter them?

There are laws and regulations about how buildings and retaining walls are constructed, which you may wish to investigate to ensure any completed or proposed building work is approved. The local council may be able to give you information about any building permits issued for recent building works done to the property, and what you must do to plan new work. You can also commission a private building surveyor's assessment.

Are any recent building or renovation works covered by insurance?

Ask the vendor if there is any owner-builder insurance or builder's warranty to cover defects in the work done to the property.

Utilities and essential services

Does the property have working connections for water, sewerage, electricity, gas, telephone and internet?

Unconnected services may not be available, or may incur a fee to connect. You may also need to choose from a range of suppliers for these services. This may be particularly important in rural areas where some services are not available.

Buyers' rights

Do you know your rights when buying a property?

The contract of sale and section 32 statement contain important information about the property, so you should request to see these and read them thoroughly. Many people engage a lawyer or conveyancer to help them understand the contracts and ensure the sale goes through correctly. If you intend to hire a professional, you should consider speaking to them before you commit to the sale. There are also important rules about the way private sales and auctions are conducted. These may include a cooling-off period and specific rights associated with 'off the plan' sales. The important thing to remember is that, as the buyer, you have rights