PS 822843N

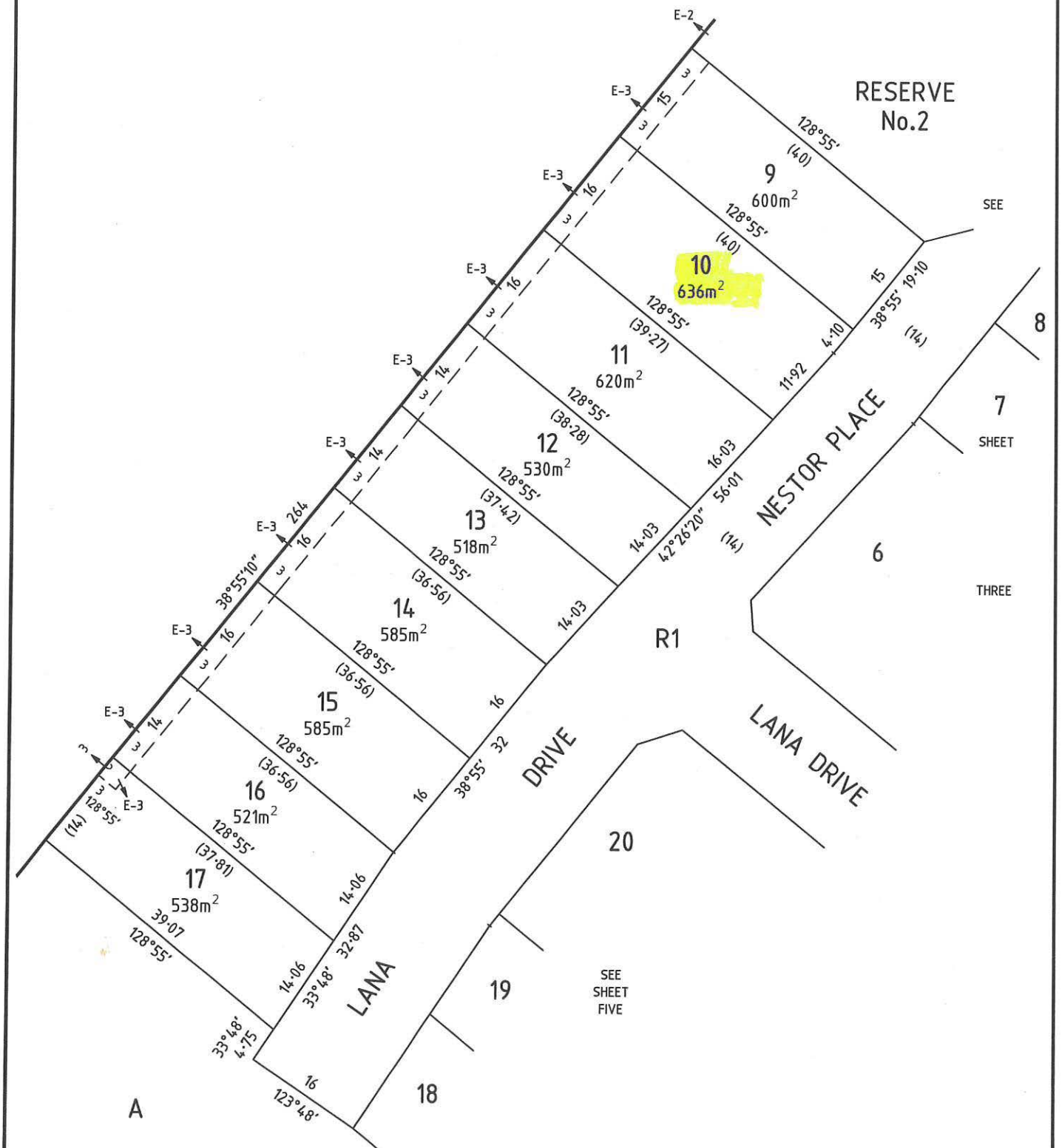
RESERVE No.2
9
600m²
10
636m²
11
620m²
12
530m²
13
518m²
14
585m²
15
585m²
16
521m²
17
538m²
128°55'
(40)
128°55'
(40)
128°55'
(39·27)
128°55'
(38·28)
128°55'
(37·42)
128°55'
(36·56)
128°55'
(36·56)
128°55'
(36·56)
128°55'
(37·81)
128°55'
39·07
128°55'
(14)
38°55'10"
38°55' 19·10
(14)
42°26'20"
56·01
(14)
38°55' 32
33°48' 32·87
33°48'
4·75
123°48'
16·03
14·03
14·03
14·06
14·06
11·92
4·10
15
16
14
264
E-2
E-3
NESTOR PLACE
LANA DRIVE
LANA DRIVE
R1
A
SEE
8
7
SHEET
6
THREE
20
19
SEE SHEET FIVE
18