

# Contract of Sale of Real Estate

**Property address**            **13 Paramount Rise, Wollert 3750**

The vendor agrees to sell and the purchaser agrees to buy the property, being the land and the goods, for the price and on the terms set out in this contract.

The terms of this contract are contained in the -

- particulars of sale; and
  - special conditions, if any; and
  - general conditions
- in that order of priority.

## SIGNING OF THIS CONTRACT

**WARNING:** THIS IS A LEGALLY BINDING AGREEMENT. YOU SHOULD READ THIS CONTRACT BEFORE SIGNING IT.

Purchasers should ensure that, prior to signing this contract, they have received –

- a copy of the section 32 statement required to be given by a vendor under section 32 of the *Sale of Land Act 1962* in accordance with Division 2 of Part II of that Act; and
- a copy of the full terms of this contract.

The authority of a person signing -

- under power of attorney; or
  - as director of a corporation; or
  - as agent authorised in writing by one of the parties -
- must be noted beneath the signature.

Any person whose signature is secured by an estate agent acknowledges being given by the agent at the time of signing a copy of the terms of this contract.

**SIGNED BY THE PURCHASER:** .....

..... on ...../...../2026

**Print name(s) of person(s) signing:** .....

State nature of authority, if applicable: .....

This offer will lapse unless accepted within [            ] clear business days (3 clear business days if none specified)

**SIGNED BY THE VENDOR:** .....

..... on ...../...../2026

**Print name(s) of person(s) signing:**            **BIANCA JADE KILCULLEN**

State nature of authority, if applicable: .....

The **DAY OF SALE** is the date by which both parties have signed this contract.

### IMPORTANT NOTICE TO PURCHASERS

**Cooling-off period** (Section 31 of the *Sale of Land Act 1962*)

You may end this contract within 3 clear business days of the day that you sign the contract if none of the exceptions listed below applies to you.

You must either give the vendor or the vendor's agent **written** notice that you are ending the contract or leave the notice at the address of the vendor or the vendor's agent to end this contract within this time in accordance with this cooling-off provision.

You are entitled to a refund of all the money you paid EXCEPT for \$100 or 0.2% of the purchase price (whichever is more) if you end the contract in this way.

**EXCEPTIONS:** The 3-day cooling-off period does not apply if:

- \* you bought the property at a publicly advertised auction or on the day on which the auction was held; or
- \* you bought the land within 3 clear business days before a publicly advertised auction was to be held; or
- \* you bought the land within 3 clear business days after a publicly advertised auction was held; or
- \* the property is used primarily for industrial or commercial purposes; or
- \* the property is more than 20 hectares in size and is used primarily for farming; or
- \* you and the vendor have previously signed a contract for the sale of the same land in substantially the same terms; or
- \* you are an estate agent or a corporate body.

\*This contract is approved by the Law Institute of Victoria Limited, a professional association within the meaning of the *Legal Profession Act 2004*, under section 53A of the *Estate Agents Act 1980*.



**Property address**

The address of the land is: **13 Paramount Rise, Wollert 3750**

**Goods sold with the land** (general condition 6.3 (f)) (list or attach schedule)

All Fixed floor coverings, light fittings, window furnishings and all fixtures and fittings of a permanent nature.

**Payment** (general condition 14 and 17)

Price	\$			
Deposit	\$	_____	by _____	(of which \$ _____ has been paid)
Balance	\$	_____	payable at settlement	

**GST** (general condition 19)

The price includes GST (if any) unless the words '**plus GST**' appear in this box

If this sale is a sale of land on which a 'farming business' is carried on which the parties consider meets requirements of section 38-480 of the GST Act or of a 'going concern' then add the words '**farming business**' or '**going concern**' in this box

If the margin scheme will be used to calculate GST then add the words '**margin scheme**' in this box

**Settlement** (general condition 17)

**is due on** .....

unless the land is a lot on an unregistered plan of subdivision, in which case settlement is due on the later of:

- the above date; and
- 14 days after the vendor gives notice in writing to the purchaser of registration of the plan of subdivision.

**Lease** (general condition 5.1)

At settlement the purchaser is entitled to vacant possession of the property unless the words '**subject to lease**' appear in this box in which case refer to general condition 5.1

If '**subject to lease**' then particulars of the lease are :

(\*only complete the one that applies. Check tenancy agreement/lease **before** completing details)

**Terms contract** (general condition 30)

If this contract is intended to be a terms contract within the meaning of the *Sale of Land Act* 1962 then add the words '**terms contract**' in this box and refer to general condition 23 and add any further provisions by way of special conditions.

**Loan** (general condition 20)

The following details apply if this contract is subject to a loan being approved.

Lender:

Loan amount

Approval date:

**FIRB APPROVAL REQUIRED** (Special Condition 16)

YES ..... Passport Provided? Yes or No? .....

Passport Number .....

NO .....

This contract does not include any special conditions unless the words '**special conditions**' appear in this box

<b>Special conditions</b>
---------------------------

INFORMATION ONLY

## GST WITHHOLDING NOTICE

Purchaser must make a GST Withholding Payment:  No  Yes

(if yes, vendor must provide further details)

If the further details below are not fully completed at the contract date, the vendor must provide all these details in a separate notice within 14 days of the contract date.

### GST Withholding Payment Details

Frequently the supplier will be the vendor. However, sometimes further information will be required as to which entity is liable for GST, for example, if the vendor is part of a GST group or a participant in a GST joint venture.

Supplier's Name:

Supplier's ABN:

Supplier's Business Address:

Supplier's Email Address:

Supplier's Phone Number:

Supplier's proportion of the GST Withholding Payment:

If more than one supplier, provide the above details for each supplier.

Amount purchaser must pay – price multiplied by the GST withholding rate:

Amount must be paid:  at completion  at another time (specify):

Is any of the consideration not expressed as an amount in money?  No  Yes

If "yes", the GST inclusive market value of the non-monetary consideration:

Other details (including those required by regulation or the ATO forms):

# Special Conditions

## 1. Auction

- 1.1 If the property is sold by public auction then the property is offered for sale by public auction, subject to the vendors reserve price. The rules for the conduct of the auction shall be as set out in the schedule of the Sale of Land Regulations or any rules prescribed by regulations which modify or replace those rules.
- 1.2 The successful bidder shall immediately on the fall of the hammer sign this contract and pay the full 10% deposit to the Vendors agent.

## 2. Acceptance of title

General condition 12.4 is added:

Where the Purchaser is deemed by section 27(7) of the *Sale of Land Act 1962* to have given the deposit release authorisation referred to in section 27(1), the purchaser is also deemed to have accepted title in the absence of any prior express objection to title.

## 3. Foreign resident capital gains withholding

- 3.1 Words defined or used in Subdivision 14-D of Schedule 1 to the *Taxation Administration Act 1953 (Cth)* have the same meaning this special condition unless the context requires otherwise.
  - 3.2 Every vendor under this contract is a foreign resident for the purposes of this special condition unless the Vendor gives the Purchaser a special clearance certificate issued by the Commissioner under section 14-200 (1) of Schedule 1 to the *Taxation Administration Act 1953 (Cth)*. The specified period in the clearance certificate must include the actual date of settlement.
  - 3.3 This special condition only applies if the Purchaser is required to pay the Commissioner an amount in accordance with section 14-200(3) or section 14-235 of Schedule 1 to the *Taxation Administration Act 1953 (Cth)* ("the amount") because one or more of the vendors is a foreign resident, the property is or will have a market value of \$750,000 or more just after the transaction, and the transaction is not excluded under section 14-215(1) of Schedule 1 to the *Taxation Administration Act 1953 (Cth)*.
  - 3.4 The amount is to be deducted from the Vendor's entitlement to the contract consideration. The Vendor must pay to the Purchaser at settlement such part of the amount as is represented by non-monetary consideration.
  - 3.5 The Purchaser must:
    - (a) engage a Legal Practitioner or Conveyancer ("representative") to conduct all legal aspects of settlement, including the performance of the Purchaser's obligations in this special condition; and
    - (b) ensure that the representative does so.
  - 3.6 The terms of the representative's engagement are taken to include instructions to have regard to the Vendor's interests and instructions that the representative must:
    - (a) pay, or ensure payment of, the amount to the Commissioner in the manner required by the Commissioner as soon as reasonably and practicably possible, from moneys under the control or direction of the representative in accordance with this special condition if the sale of the property settles;
    - (b) promptly provide the vendor with proof of payment; and
    - (c) otherwise comply, or ensure compliance with, this special condition;
- despite
- (d) any contrary instructions, other than from both the Purchaser and the Vendor; and
  - (e) any other provision in this contract to the contrary.
- 3.7 The representative is taken to have complied with the obligations in special condition 1B.6 if;
    - (a) the settlement is conducted through the electronic conveyancing system operated by Property Exchange Australia Ltd or any other electronic conveyancing system agreed by the parties; and
    - (b) the amount is included in the settlement statement requiring payment to the Commissioner in respect of this transaction.
  - 3.8 Any clearance certificate or document evidencing variation of the amount in accordance with section 14-253(2) of Schedule 1 to the *Taxation Administration Act 1953 (Cth)* must be given to the Purchaser at least 5 business days before the due date for settlement.
  - 3.9 The Vendor must provide the Purchaser with such information as the Purchaser requires to comply with the Purchaser's obligation to pay the amount in accordance with section 14-200 of Schedule 1 to the *Taxation Administration Act 1953 (Cth)*. The information must be provided within 5 business days of request by the Purchaser. The Vendor warrants that the information the Vendor provides is true and correct.
  - 3.10 The Purchaser is responsible for any penalties or interest payable to the Commissioner on account of late payment of the amount.

#### 4. Electronic Conveyancing

Settlement and lodgement will be conducted electronically in accordance with the Electronic Conveyancing National Law and special condition 2 applies, if the box is marked "EC"

- 4.1 This special condition has priority over any other provision to the extent of any inconsistency. This special condition applies if the contract of sale specifies, or the parties subsequently agree in writing, that settlement and lodgement of the instruments necessary to record the Purchaser as registered proprietor of the land will be conducted electronically in accordance with the Electronic Conveyancing National Law.
- 4.2 A party must immediately give written notice if that party reasonably believes that settlement and lodgement can no longer be conducted electronically.
- 4.3 Each party must:
- (a) be, or engage a representative who is, a subscriber for the purposes of the Electronic Conveyancing National Law;
  - (b) ensure that all other persons for whom that party is responsible and who are associated with this transaction are, or engage, a subscriber for the purposes of the Electronic Conveyancing National Law; and
  - (c) conduct the transaction in accordance with the Electronic Conveyancing National Law.
- 4.4 The Vendor must open the Electronic Workspace ("workspace") as soon as reasonably practicable. The workspace is an electronic address for the service of notices and for written communications for the purposes of any electronic transactions legislation.
- 4.5 The Vendor must nominate a time of the day for locking of the workspace at least 7 days before the due date for settlement.
- 4.6 Settlement occurs when the workspace records that:
- (a) the exchange of funds or value between financial institutions in accordance with the instructions of the parties has occurred; or
  - (b) if there is no exchange of funds or value, the documents necessary to enable the Purchaser to become registered proprietor of the land have been accepted for electronic lodgement.
- 4.7 The parties must do everything reasonably necessary to effect settlement:
- (a) electronically on the next business day; or
  - (b) at the option of either party, otherwise than electronically as soon as possible – if, after the locking of the workspace at the nominated settlement time, settlement in accordance with special condition 2.6 has not occurred by 4.00 pm, or by 6.00 pm if the nominated time for settlement is after 4.00 pm.
- 4.8 Each party must do everything reasonably necessary to assist the other party to trace and identify the recipient of any missing or mistaken payment and to recover the missing or mistaken payment.
- 4.9 The Vendor must before settlement:
- (a) deliver any keys, security devices and codes ("keys") to the estate agent named in the contract,
  - (b) direct the estate agent to give the keys to the Purchaser or the Purchaser's nominee on notification of settlement by the Vendor, the Vendor's subscriber or the Electronic Network Operator,
  - (c) deliver all other physical documents and items (other than the goods sold by the contract) to which the Purchaser is entitled at settlement, and any keys if not delivered to the Estate Agent, to the Vendor's subscriber or, if there is no Vendor's subscriber, confirm in writing to the Purchaser that the vendor holds those documents, items and keys at the Vendor's address set out in the contract, and
  - (d) direct the Vendor's subscriber to give (or, if there is no Vendor's subscriber, give) all those documents and items, and any such keys, to the Purchaser or the Purchaser's nominee on notification of settlement by the Electronic Network Operator.
- 4.10 The Vendor must, at least 3 days before the due date for settlement, provide the original of any document required to be prepared by the Vendor in accordance with general condition 6.

#### 5. GST withholding

- 5.1 Words and expressions defined or used in Subdivision 14-E of Schedule 1 to the *Taxation Administration Act 1953* (Cth) or in a *New Tax System (Goods and Services Tax) Act 1999* (Cth) have the same meaning in this general condition unless the context requires otherwise. Words and expressions first used in this general condition and shown in italics and marked with an asterisk are defined or described in at least one of those Acts.
- 5.2 This general condition 15B applies if the purchaser is required to pay the Commissioner an \*amount in accordance with section 14-250 of Schedule 1 to the *Taxation Administration Act 1953* (Cth) because the property is \*new residential premises or \*potential residential land in either case falling within the parameters of that section, and also if the sale attracts the operation of section 14-255 of the legislation. Nothing in this general condition 15B is to be taken as relieving the vendor from compliance with section 14-255.
- 5.3 The amount is to be deducted from the vendor's entitlement to the contract \*consideration and is then taken to be paid to the vendor, whether or not the vendor provides the purchaser with a GST withholding notice in accordance with section 14-255 of

Schedule 1 to the *Taxation Administration Act 1953* (Cth). The vendor must pay to the purchaser at settlement such part of the amount as is represented by non-monetary consideration.

5.4 The purchaser must:

- (a) engage a legal practitioner or conveyancer ("representative") to conduct all the legal aspects of settlement, including the performance of the purchaser's obligations under the legislation and this general condition; and
- (b) ensure that the representative does so.

5.5 The terms of the representative's engagement are taken to include instructions to have regard to the vendor's interests relating to the payment of the amount to the commissioner and instructions that the representative must:

- (a) pay, or ensure payment of, the amount to the Commissioner in the manner required by the Commissioner and as soon as reasonably and practicably possible, from moneys under the control or direction of the representative in accordance with this general condition on settlement of the sale of the property;
- (b) promptly provide the vendor with evidence of payment, including any notification or other document provided by the purchaser to the Commissioner relating to payment; and
- (c) otherwise comply, or ensure compliance, with this general condition;

despite:

- (d) any contrary instructions, other than from both the purchaser and the vendor; and
- (e) any other provision in this contract to the contrary.

5.6 The representative is taken to have complied with the requirements of general condition 15B.5 if:

- (a) settlement is conducted through the electronic conveyancing system operated by Property Exchange Australia Ltd or any other electronic conveyancing system agreed by the parties; and
- (b) the amount is included in the settlement statement requiring payment to the Commissioner in respect of this transaction.

5.7 The purchaser may at settlement give the vendor a bank cheque for the amount in accordance with section 16-30 (3) of Schedule 1 to the *Taxation Administration Act 1953* (Cth), but only if:

- (a) so agreed by the vendor in writing; and
- (b) the settlement is not conducted through an electronic settlement system described in general condition 15B.6.

However, if the purchaser gives the bank cheque in accordance with this general condition 15B.7, the vendor must:

- (c) immediately after settlement provide the bank cheque to the Commissioner to pay the amount in relation to the supply; and
- (d) give the purchaser a receipt for the bank cheque which identifies the transaction and includes particulars of the bank cheque, at the same time the purchaser gives the vendor the bank cheque.

5.8 The vendor must provide the purchaser with a GST withholding notice in accordance with section 14-255 of Schedule 1 to the *Taxation Administration Act 1953* (Cth) at least 14 days before the due date for settlement.

5.9 A party must provide the other party with such information as the other party requires to:

- (a) decide if an amount is required to be paid or the quantum of it, or
- (b) comply with the purchaser's obligation to pay the amount,

in accordance with section 14-250 of Schedule 1 of the *Taxation Administration Act 1953* (Cth). The information must be provided within 5 business days of a written request. The party providing the information warrants that it is true and correct.

5.10 The vendor warrants that:

- (a) at settlement, the property is not new residential premises or potential residential land in either case falling within the parameters of section 14-250 of Schedule 1 to the *Taxation Administration Act 1953* (Cth) if the vendor gives the purchaser a written notice under section 14-255 to the effect that the purchaser will not be required to make a payment under section 14-250 in respect of the supply, or fails to give a written notice as required by and within the time specified in section 14-255; and
- (b) the amount described in a written notice given by the vendor to the purchaser under section 14-255 of Schedule 1 to the *Taxation Administration Act 1953* (Cth) is the correct amount required to be paid under section 14-250 of the legislation.

5.11 The purchaser is responsible for any penalties or interest payable to the commissioner on account of non-payment or late

payment of the amount, except to the extent that:

- (a) the penalties or interest arise from the vendor's failure, including breach of a warranty in general condition 15B.10; or
- (b) the purchaser's reasonable belief that the property is neither new residential premises nor potential residential land requiring the purchaser to pay an amount to the Commissioner in accordance with section 14-250 (1) of Schedule 1 to the *Taxation Administration Act 1953* (Cth)

The vendor is responsible for any penalties or interest payable to the commissioner on account of non-payment or late payment of the amount if either exception applies.

5.12 This general condition will not merge on settlement.

## 6. Interpretation.

In the interpretation of this contract where the context permits;

- (a) Words importing either gender shall be deemed to include the other gender.
- (b) Words importing the singular number shall be deemed to include the plural and vice versa;
- (c) Where there are two or more Purchasers the agreements and obligations of the Purchaser hereunder shall bind them jointly and each of them severally.

## 7. Whole Contract.

The Purchaser acknowledges and agrees that:

- 7.1 The Purchaser was given a Vendors Statement before signing this Contract;
- 7.2 No information, representations or warranty of the Vendor, the Vendors Conveyancer or the Vendor's Agent was supplied or made with the intention or knowledge that it would be relied upon by the Purchaser;
- 7.3 The Purchaser has relied on its judgement in purchasing the Property and has inspected the property including all improvements, fixtures and Chattels as set out in the Contract.
- 7.4 No warranty has been given as the condition or quality of the improvements, fixtures, fittings or Chattels.
- 7.5 No brochure, investment report or advertising material is to be relied on as an accurate description of the property.
- 7.5 This contract forms the entire agreement between the Vendor and the Purchaser.

## 8. Land Identity.

The Purchaser admits that the land offered for sale and inspected by them is identical to that described in the attached title. The Purchaser shall not make any requisition in respect of or claim any compensation for any alleged miss description of the land or deficiency in its area or measurements or any patent or latent defects in the land or call upon the Vendor to amend Title or to bear all or any part of the cost of doing so.

## 9. Condition Of The Property.

- 9.1 The Purchaser warrants to the vendor that as a result of the Purchaser's inspections and enquiries concerning the property, the Purchaser is satisfied with the condition, quality and state of repair of the property and accepts the property as it is and subject to any defects, need for repair or infestation.
- 9.2 The Purchaser will not make any claim or requisition or delay this transaction or rescind or terminate this contract because of anything concerning the matters referred to in these special conditions or in respect of any loss, damage, need for repair relating to the property or the requirements of a statutory authority made on or after the day of sale.
- 9.3 The Purchaser acknowledges that the improvements may be subject to or require compliance with current building regulations, municipal by-laws or any other statutory provisions or regulations or any repealed laws under which the improvements were constructed. A failure to comply with any such regulations or laws will not constitute a defect in the Vendor's title and the Purchaser must not delay settlement or refuse to settle, or make any requisition or claim any compensation from the Vendor on that ground.
- 9.4 The Purchaser acknowledges that if there is a swimming pool or spa on the property which is or may be required to be fenced by the building regulations, the Purchaser must comply, at the Purchaser's cost and expense, with the building regulations. The Purchaser indemnifies and keeps indemnified the Vendor on and from the day of sale in respect of all orders or requirements under the building regulations.
- 9.5 (a) For any deficiency or defect in the said improvements, whether as to their suitability for occupation, compliance with laws or otherwise or;
- 9.5 (b) In relations to the issue or non-issuance of building permits of the said improvements; or
- 9.5 (c) In relations to the completion of inspections by the relevant authorities in respect of the said improvements

- 9.6 The Purchaser acknowledges that the Vendor makes no Representation for any permits or approvals of any improvements to the property, if any. Upon signing of the Contract of Sale the Purchaser assumes full responsibility and liability in relation to special condition 9.6 and the purchaser shall make no request, claims, seek compensation or delay settlement or rescind or terminate the Contract of Sale whatsoever because of special condition 9.6. The Purchaser indemnifies and keeps the Vendor indemnified on and from the day of sale in respect to special condition 9.6.
- 9.7 The Purchaser acknowledges that the pergola and deck at the property were built without the relevant permit/s and/or approval/s. Upon signing the Contract of Sale, the Purchaser assumes full responsibility and liability in relation to this special condition. The Purchaser shall not make any request, claims, seek compensation, delay settlement or rescind or terminate the Contract of Sale whatsoever due to special condition 9.7. The Purchaser further indemnifies and keeps the Vendor indemnified on and from the day of sale in respect to special condition 9.7.
- 9.8 General Condition 12 is Deleted from this Contract.

## **10. Improvements.**

The Purchaser acknowledges that any improvements on the property may be subject to or require compliance with the Victorian Building Regulations, municipal by-laws, relevant statutes or any other regulations. Any failure to comply with any one or more of those laws or regulations shall not be deemed to constitute a defect in the Vendor's title and the Purchaser shall not make any requisition or claim any compensation from the Vendor. The Purchaser must not delay settlement or refuse to settle nor require the Vendor to comply with any one or more of those laws or regulations, or provide any documents including any requirements to fence any pool or spa, or install smoke detectors.

## **11. Planning.**

The Purchaser buys the property subject to any restrictions imposed by the provisions of any applicable town planning act, orders, plans, schemes, local government by-laws or other enactment or any authority empowered to make restrictions. Any such restrictions shall not constitute a defect in the Vendor's title and the Purchaser shall not make any requisition, or objection, nor be entitled to any compensation from the Vendor in respect thereof. The Purchaser must not delay settlement or refuse to settle. Save for any warranties or representations, which cannot be legally excluded with respect to the use of the said land or any part thereof.

## **12. Restrictions.**

The property is sold subject to all easements, covenants, leases/licences, encumbrances, appurtenant easements and encumbrances and restrictions (if any) as set out herein or attached hereto. The Purchaser should make their own enquiries whether any structure or buildings are constructed over any easements prior to signing the Contract, otherwise the Purchaser accepts the location of all buildings and shall not make any claim in relation thereto and must not delay settlement or refuse to settle.

## **13. Settlement.**

- (a) Should settlement take place via paper and not Electronic Conveyancing, settlement shall take place no later than 3.00pm (Eastern Standard Time) on the settlement date, failing which settlement shall be deemed to take place on the next business day. Should settlement take place via Electronic Conveyancing, settlement shall take place no later than 4.00pm (Eastern Standard Time) on the settlement date, failing which settlement shall be deemed to take place on the next business day.
- (b) Should settlement take place via paper and not Electronic Conveyancing, settlement shall take place at the office of the Vendor's representative or at such other place in Victoria as the Vendor directs.
- (c) Should settlement take place via paper and not Electronic Conveyancing, and should settlement be directed by the choice of the Purchaser with the approval of the Vendor, the Purchaser will pay a settlement fee to the Vendor's representative of \$450.00 Plus GST. This fee will be due and payable at settlement.
- (d) Should settlement take place via paper and not Electronic Conveyancing, and settlement has been attended to and falls through at the fault of the Purchaser, the Purchaser will pay a re-attendance fee to the Vendor's representative of \$450.00 Plus GST, along with any other costs incurred due to the breach of the Purchaser. This fee is due and payable on the next scheduled settlement time/date.
- (e) Should settlement take place via paper and not Electronic Conveyancing, at settlement, the Purchaser must pay the fees up to six cheques drawn on an authorised deposit-taking institution.
- (f) Without limiting any other rights of the Vendor, If the Purchaser fails to settle on the due date for settlement as set out in the particulars of sale to this contract (due date) or request an extension to the due date, the Purchaser must pay to the Vendor's representative an amount of \$220.00 plus GST representing the Vendor's additional legal cost and disbursements, along with any other costs incurred due to the breach of the Purchaser.

## **14. Licence Agreement.**

The purchaser acknowledges should they request a licence agreement, and should the Vendor agree, the licence must be prepared by the vendors representative at the cost of the purchaser. The fee to prepare the licence is \$450.00 plus GST and shall be adjusted for and payable at settlement.

## **15. Guarantee & Indemnity.**

- 15.1 Immediately after being requested to do so by the Vendor, procure the execution by all directors of the Purchaser (of if the Vendor requires by the shareholders) of a guarantee and indemnity to be prepared by the Vendor's representative and to be substantially the same form as the guarantee annexed to this contract but with the necessary changes being made.

## **16. Foreign Acquisitions and Takeovers Act 1975.**

- 16.1 If ticked 'No' after the words 'FIRB approval Required?' in the particulars of sale page or this section of the particulars of sale is not complete, the Purchaser:
- 16.1.1 warrants to the vendor, as an essential term of this contract, that the acquisition of the property by the purchaser does not fall within the scope of the Takeover Act and is not examinable by FIRB: and
- 16.2 If the box is ticked YES after the words 'FIRB Approval required?' in the particulars of sale, then the Purchaser:
- 16.2.1 must, as an essential term of this contract, promptly after the day of sale take all reasonable endeavours to obtain FIRB approval pursuant to the Takeover Act of this purchase and will keep the vendor informed of the progress of the FIRB Approval application and provide evidence of the FIRB approval to the vendor
- 16.2.2 The Purchaser must give written notice to the Vendor's solicitor that approval has not been obtained by 4pm on the date which is 30 days after the day of sale, whereupon the Contract will be terminated, and all monies paid by the Purchaser shall be refunded in full. If the Purchaser has not advised the Vendor in writing that the Purchaser has obtained approval by 4pm on the date which is 30 days after the day of sale, then the Purchaser warrants that they have approval.
- 16.2.3 The Purchaser agrees that if the warranty in special conditions 12.1 is breached, the Purchaser will indemnify the Vendor against any penalties, fines, legal cost, claims, losses or damages which the Vendor suffers as a direct or indirect result of a breach of that warranty

## **17. Loans / Finance**

The purchaser warrants that he has not received any promise from the Vendor's Agent (or any person acting on behalf of the Vendor's agent) in relation to obtaining a loan for the purchase of the property.

## **18. Indemnity – Estate Agent**

The purchaser warrants that he has not been introduced to the vendor or to the property directly or indirectly by any real estate agent other than the agent herein described or other person who might be entitled to claim commission from the vendor in respect of this sale and the purchaser shall indemnify and keep indemnified the vendor, at all times notwithstanding settlement hereof from and against any claim or liability for commission or loss or damages resulting from a breach of this warranty.

## **19. Adjustments of Outgoings**

- 19.1 The Purchaser must provide current valid copies of all certificates and other information used to calculate the adjustments, including land tax. The purchaser is to provide the statement of adjustments to the vendors representative at least 5 business days prior to settlement. A delay in the statement of adjustments will incur a fee of \$242.00 payable at settlement.
- 19.2 If the property is not separately assessed in respect of the outgoings, then the portion of any such outgoings are to be adjusted between the Vendor and the Purchaser will be either on the basis the amount to be apportioned between them is the proportion of the outgoing equal to the proportion which:
- (a) The lot liability of the property bears to the total liability of all of the lots on the plan; or
- (b) The surface area of the property bears to the surface area of the land that is subject to the assessment; or
- 19.2.2 On such other basis,
- as the Vendor may reasonably direct the Purchaser on or before the settlement date.
- 19.3 The Purchaser must pay any special fee or charge levied on the Vendor on and from the day of sale by the Owner's Corporation under the Owner's Corporation act or Owners Corporation Regulations. The special fee or charge will not be subject to appointment between the Vendor and the Purchaser.

## **20. Stamp Duty – Purchasers Buying in unequal Interest**

- 20.1 If there is more than one Purchaser, it is the Purchaser's responsibility to ensure the contract correctly records at the date of sale the proportion in which they are buying the property (the proportions).
- 20.2 If the proportions recorded in the transfer differ from those recorded in the contract, it is the Purchaser's responsibility to pay additional duty, which may be assessed as a result to the variation.
- 20.3 The Purchaser fully indemnifies the Vendor, Vendor's Agent and the Vendor's Conveyancer against any claims or demands which may be made against any or all of them in relation to any additional duty payable as a result of the proportions in the

transfer differing from those in the contract.

## **21. Vendor Statement**

The Purchaser acknowledges that prior to signing this Contract or any agreement or document in respect of the sale hereby made which is legally binding upon or intended legally to bind the Purchaser, the Purchaser has been given a statement in writing containing the particulars required by section 32(2) of the Sale of Land Act 1962 (as amended)

## **22. Trust**

If the Purchaser is buying the property as trustee of a Trust (**Trust**) then;

- 23.1.1 The Purchaser must not do anything to prejudice any right of indemnity the Purchaser may have under the Trust;
- 23.1.2 The Purchaser Warrants that the Purchaser has power under the Trust to enter into this contract;
- 23.1.3 If the Trustee is an individual, that signatory is personally liable under the contract for the due performance of the Purchaser's obligations as if the signatory were the Purchaser in case of default by the Purchaser.
- 23.1.4 The Purchaser warrants that the Purchaser has a right of indemnity under the Trust; and
- 23.1.5 The Purchaser must not allow the variation of the Trust or the advance or distribution of capital of the Trust or resettlement of any property belonging to the Trust.

## **23. Personal property securities register**

Notwithstanding General Condition 11 the Vendor is not obliged to ensure that the Purchaser receives a release, statement, approval or correction in respect of any personal property that is required by the Personal Property Securities Regulations 2009 to be described in a registration by a serial number and is not described by serial number in the PPSR.

## **24. Solar Panels**

If there are any solar panels on the land, the purchaser acknowledges and agrees that:

- 25.1. whether or not any benefits currently provided to the vendor by agreement with the current energy supplier(including with respect to feed-in tariffs) pass to the purchaser on the sale of the land is a matter for enquiry and confirmation by the purchaser, and the vendor makes no representation in this regard;
- 25.2. the purchaser will negotiate with the current energy supplier or an energy supplier of the purchaser's choice with respect to any feed-in tariffs for any electricity generated or any other benefits provided by the solar panels;
- 25.3. the purchaser shall indemnify and hold harmless the vendor against any claims whatsoever with respect to the solar panels; and
- 25.4. neither the vendor nor vendor's estate agent has made any representations or warranties with respect to the solar panels in relation To their condition, state of repair, fitness for purpose for which they are installed, their input to the electricity grid, any benefits arising From and electricity generated by the solar panels, or otherwise.

## **25. Christmas & New Year Holiday Period**

If settlement has not taken place on or before 20 December in the calendar year in which settlement is agreed to occur, then both parties agree that settlement will be set on 15 January in the following calendar year. It is agreed that either party will not issue a Default and/or Rescission Notice on the other party between the period of 20 December in the calendar year in which settlement is set to 15 January of the following calendar year, or make any objection, requisition or claim for compensation, arising from/or in connection with the failure to complete settlement under this special condition.

**GUARANTEE & INDEMNITY**

TO: The vendor as named in the contract to which this document is attached ("the vendor")

IN CONSIDERATION of the vendor, at the request of the person whose name is set forth after paragraph 2 hereto ("the guarantor"), having agreed to sell the property and chattels (if any) to the purchaser, for the price and other terms as contained in the contract, the guarantor;

1. HEREBY GUARANTEES to the vendor the due and punctual payment by the purchaser of the purchase money and interest thereon as detailed in the contract and all other monies that are payable or may become payable pursuant thereto ("the monies hereby secured") and also the due performance and observance by the purchaser of all and singular the covenants provisions and stipulations contained or implied in the contract and on the part of the purchaser to be performed and observed and the guarantor hereby expressly acknowledges and declares that it has examined the contract and has access to a copy thereof and further that this guarantee is given upon and subject to the following conditions:-

- (a) THAT in the event of the purchaser failing to pay the vendor as and when due the monies hereby secured the guarantor will immediately pay the same to the vendor.
- (b) THAT in the event of the purchaser failing to carry out or perform any of its obligations under the contract the guarantor will immediately carry out and perform same.
- (c) THE guarantor shall be deemed to be jointly and severally liable with the purchaser (in lieu of being merely a surety for it) for the payment of the monies hereby secured and it shall not be necessary for the vendor to make any claim or demand on or to take any action or proceedings against the purchaser before calling on the guarantor to pay the moneys or to carry out and perform the obligations herein contained
- (d) THAT no time or other indulgence whatsoever that may be granted by the vendor to the purchaser shall in any manner whatsoever affect a liability of the guarantor hereunder and the liability of the guarantor shall continue to remain in full force and effect until all monies owing to the vendor have been paid and all obligations have been performed.

**SCHEDULE**

**Vendor:** .....

**Purchaser:** .....

**Guarantor:** .....

**Contract:** A contract dated the ..... of ..... 2026 between the vendor and the purchaser

**EXECUTED AS A DEED** on the ..... of ..... 2026

**SIGNED SEALED AND DELIVERED BY** )

**The said guarantor in the presence of:** ) .....

.....  
Witness

# General Conditions

## Contract signing

### 1. ELECTRONIC SIGNATURE

- 1.1 In this general condition "electronic signature" means a digital signature or a visual representation of a person's handwritten signature or mark which is placed on a physical or electronic copy of this contract by electronic or mechanical means, and "electronically signed" has a corresponding meaning.
- 1.2 The parties consent to this contract being signed by or on behalf of a party by an electronic signature.
- 1.3 Where this contract is electronically signed by or on behalf of a party, the party warrants and agrees that the electronic signature has been used to identify the person signing and to indicate that the party intends to be bound by the electronic signature.
- 1.4 This contract may be electronically signed in any number of counterparts which together will constitute the one document.
- 1.5 Each party consents to the exchange of counterparts of this contract by delivery by email or such other electronic means as may be agreed in writing.
- 1.6 Each party must upon request promptly deliver a physical counterpart of this contract with the handwritten signature or signatures of the party and all written evidence of the authority of a person signing on their behalf, but a failure to comply with the request does not affect the validity of this contract.

### 2. LIABILITY OF SIGNATORY

Any signatory for a proprietary limited company purchaser is personally liable for the due performance of the purchaser's obligations as if the signatory were the purchaser in the case of a default by a proprietary limited company purchaser.

### 3. GUARANTEE

The vendor may require one or more directors of the purchaser to guarantee the purchaser's performance of this contract if the purchaser is a proprietary limited company.

### 4. NOMINEE

The purchaser may no later than 14 days before the due date for settlement nominate a substitute or additional person to take a transfer of the land, but the named purchaser remains personally liable for the due performance of all the purchaser's obligations under this contract.

## Title

### 5. ENCUMBRANCES

- 5.1 The purchaser buys the property subject to:
  - (a) any encumbrance shown in the section 32 statement other than mortgages or caveats; and
  - (b) any reservations, exceptions and conditions in the crown grant; and
  - (c) any lease or tenancy referred to in the particulars of sale.
- 5.2 The purchaser indemnifies the vendor against all obligations under any lease or tenancy that are to be performed by the landlord after settlement.

### 6. VENDOR WARRANTIES

- 6.1 The vendor warrants that these general conditions 1 to 35 are identical to the general conditions 1 to 35 in the form of contract of sale of land published by the Law Institute of Victoria Limited and the Real Estate Institute of Victoria Ltd in the month and year set out at the foot of this page.
- 6.2 The warranties in general conditions 6.3 and 6.4 replace the purchaser's right to make requisitions and inquiries.
- 6.3 The vendor warrants that the vendor:
  - (a) has, or by the due date for settlement will have, the right to sell the land; and
  - (b) is under no legal disability; and
  - (c) is in possession of the land, either personally or through a tenant; and
  - (d) has not previously sold or granted any option to purchase, agreed to a lease or granted a pre-emptive right which is current over the land and which gives another party rights which have priority over the interest of the purchaser; and
  - (e) will at settlement be the holder of an unencumbered estate in fee simple in the land; and
  - (f) will at settlement be the unencumbered owner of any improvements, fixtures, fittings and goods sold with the land.
- 6.4 The vendor further warrants that the vendor has no knowledge of any of the following:
  - (a) public rights of way over the land;
  - (b) easements over the land;
  - (c) lease or other possessory agreement affecting the land;
  - (d) notice or order directly and currently affecting the land which will not be dealt with at settlement, other than the usual rate notices and any land tax notices;
  - (e) legal proceedings which would render the sale of the land void or voidable or capable of being set aside.
- 6.5 The warranties in general conditions 6.3 and 6.4 are subject to any contrary provisions in this contract and disclosures in the section 32 statement.

- 6.6 If sections 137B and 137C of the *Building Act* 1993 apply to this contract, the vendor warrants that:
- (a) all domestic building work carried out in relation to the construction by or on behalf of the vendor of the home was carried out in a proper and workmanlike manner; and
  - (b) all materials used in that domestic building work were good and suitable for the purpose for which they were used and that, unless otherwise stated in the contract, those materials were new; and
  - (c) domestic building work was carried out in accordance with all laws and legal requirements, including, without limiting the generality of this warranty, the *Building Act* 1993 and regulations made under the *Building Act* 1993.
- 6.7 Words and phrases used in general condition 6.6 which are defined in the *Building Act* 1993 have the same meaning in general condition 6.6.

## 7. IDENTITY OF THE LAND

- 7.1 An omission or mistake in the description of the property or any deficiency in the area, description or measurements of the land does not invalidate the sale.
- 7.2 The purchaser may not:
- (a) make any objection or claim for compensation for any alleged misdescription of the property or any deficiency in its area or measurements; or
  - (b) require the vendor to amend title or pay any cost of amending title.

## 8. SERVICES

- 8.1 The vendor does not represent that the services are adequate for the purchaser's proposed use of the property and the vendor advises the purchaser to make appropriate inquiries. The condition of the services may change between the day of sale and settlement and the vendor does not promise that the services will be in the same condition at settlement as they were on the day of sale.
- 8.2 The purchaser is responsible for the connection of all services to the property after settlement and the payment of any associated cost.

## 9. CONSENTS

The vendor must obtain any necessary consent or licence required for the sale. The contract will be at an end and all money paid must be refunded if any necessary consent or licence is not obtained by settlement.

## 10. TRANSFER & DUTY

- 10.1 The purchaser must prepare and deliver to the vendor at least 7 days before the due date for settlement any paper transfer of land document which is necessary for this transaction. The delivery of the transfer of land document is not acceptance of title.
- 10.2 The vendor must promptly initiate the Duties on Line or other form required by the State Revenue Office in respect of this transaction, and both parties must co-operate to complete it as soon as practicable.

## 11. RELEASE OF SECURITY INTEREST

- 11.1 This general condition applies if any part of the property is subject to a security interest to which the *Personal Property Securities Act* 2009 (Cth) applies.
- 11.2 For the purposes of enabling the purchaser to search the Personal Property Securities Register for any security interests affecting any personal property for which the purchaser may be entitled to a release, statement, approval or correction in accordance with general condition 11.4, the purchaser may request the vendor to provide the vendor's date of birth to the purchaser. The vendor must comply with a request made by the purchaser under this condition if the purchaser makes the request at least 21 days before the due date for settlement.
- 11.3 If the purchaser is given the details of the vendor's date of birth under condition 11.2, the purchaser must-
- (a) only use the vendor's date of birth for the purposes specified in condition 7.2; and
  - (b) keep the date of birth of the vendor secure and confidential.
- 11.4 The vendor must ensure that at or before settlement, the purchaser receives-
- (a) a release from the secured party releasing the property from the security interest; or
  - (b) a statement in writing in accordance with section 275(1) (b) of the *Personal Property Securities Act* 2009 (Cth) setting out that the amount or obligation that is secured is nil at settlement; or
  - (c) a written approval or correction in accordance with section 275(1)(c) of the *Personal Property Securities Act* 2009 (Cth) indicating that, on settlement, the personal property included in the contract is not or will not be property in which the security interest is granted.
- 11.5 Subject to general condition 7.6, the vendor is not obliged to ensure that the purchaser receives a release, statement, approval or correction in respect of personal property-
- (a) that-
    - (i) the purchaser intends to use predominantly for personal, domestic or household purposes; and
    - (ii) has a market value of not more than \$5000 or, if a greater amount has been prescribed for the purposes of section 47(1) of the *Personal Property Securities Act* 2009 (Cth), not more than that prescribed amount; or
  - (b) that is sold in the ordinary course of the vendor's business of selling personal property of that kind;

- 11.6 The vendor is obliged to ensure that the purchaser receives a release, statement, approval or correction in respect of personal property described in general condition 11.5 if-
- (a) the personal property is of a kind that may or must be described by serial number in the Personal Property Securities Register; or
  - (b) the purchaser has actual or constructive knowledge that the sale constitutes a breach of the security agreement that provides for the security interest.
- 11.7 A release for the purposes of general condition 11.4(a) must be in writing.
- 11.8 A release for the purposes of general condition 11.4(a) must be effective in releasing the goods from the security interest and be in a form which allows the purchaser to take title to the goods free of that security interest.
- 11.9 If the purchaser received a release under general condition 11.4(a) the purchaser must provide the vendor with a copy of the release at or as soon as practicable after settlement.
- 11.10 In addition to ensuring that a release is received under general condition 11.4(a), the vendor must ensure that at or before settlement the purchaser receives a written undertaking from a secured party to register a financing change statement to reflect that release if the property being released includes goods of a kind that are described by serial number in the Personal Property Securities Register.
- 11.11 The purchaser must advise the vendor of any security interest that is registered on or before the day of sale on the Personal Property Securities Register, which the purchaser reasonably requires to be released, at least 21 days before the due date for settlement.
- 11.12 The vendor may delay settlement until 21 days after the purchaser advises the vendor of the security interests that the purchaser reasonably requires to be released if the purchaser does not provide an advice under general condition 11.11.
- 11.13 If settlement is delayed under general condition 11.12 the purchaser must pay the vendor-
- (a) interest from the due date for settlement until the date on which settlement occurs or 21 days after the vendor receives the advice, whichever is the earlier; and
  - (b) any reasonable costs incurred by the vendor as a result of the delay- as though the purchaser was in default.
- 11.14 The vendor is not required to ensure that the purchaser receives a release in respect of the land. This general condition 7.14 applies despite general condition 7.1.
- 11.15 Words and phrases which are defined in the *Personal Property Securities Act 2009* (Cth) have the same meaning in general condition 7 unless the context requires otherwise.

## 12. BUILDER WARRANTY INSURANCE

The vendor warrants that the vendor will provide at settlement details of any current builder warranty insurance in the vendor's possession relating to the property if requested in writing to do so at least 21 days before settlement.

## 13. GENERAL LAW LAND

- 13.1 The vendor must complete a conversion of title in accordance with section 14 of the *Transfer of Land Act 1958* before settlement if the land is the subject of a provisional folio under section 23 of that Act.
- 13.2 The remaining provisions of this general condition 13 only apply if any part of the land is not under the operation of the *Transfer of Land Act 1958*.
- 13.3 The vendor is taken to be the holder of an unencumbered estate in fee simple in the land if there is an unbroken chain of title starting at least 30 years before the day of sale proving on the face of the documents the ownership of the entire legal and equitable estate without the aid of other evidence.
- 13.4 The purchaser is entitled to inspect the vendor's chain of title on request at such place in Victoria as the vendor nominates.
- 13.5 The purchaser is taken to have accepted the vendor's title if:
- (a) 21 days have elapsed since the day of sale; and
  - (b) the purchaser has not reasonably objected to the title or reasonably required the vendor to remedy a defect in the title.
- 13.6 The contract will be at an end if:
- (a) the vendor gives the purchaser a notice that the vendor is unable or unwilling to satisfy the purchaser's objection or requirement and that the contract will end if the objection or requirement is not withdrawn within 14 days of the giving of the notice; and
  - (b) the objection or requirement is not withdrawn in that time.
- 13.7 If the contract ends in accordance with general condition 13.6, the deposit must be returned to the purchaser and neither party has a claim against the other in damages.
- 13.8 General condition 17.1 [settlement] should be read as if the reference to 'registered proprietor' is a reference to 'owner' in respect of that part of the land which is not under the operation of the *Transfer of Land Act 1958*.

# Money

## 14. DEPOSIT

- 14.1 The purchaser must pay the deposit:
- to the vendor's licensed estate agent; or
  - if there is no estate agent, to the vendor's legal practitioner or conveyancer; or
  - if the vendor directs, into a special purpose account in an authorised deposit-taking institution in Victoria specified by the vendor in the joint names of the purchaser and the vendor.
- 14.2 If the land sold is a lot on an unregistered plan of subdivision, the deposit:
- must not exceed 10% of the price; and
  - must be paid to the vendor's estate agent, legal practitioner or conveyancer and held by the estate agent, legal practitioner or conveyancer on trust for the purchaser until the registration of the plan of subdivision.
- 14.3 The deposit must be released to the vendor if:
- the vendor provides particulars, to the satisfaction of the purchaser, that either:
    - there are no debts secured against the property; or
    - if there are any debts, the total amount of those debts together with any amounts to be withheld in accordance with general conditions 24 and 25 does not exceed 80% of the sale price; and
  - at least 28 days have elapsed since the particulars were given to the purchaser under paragraph (a); and
  - all conditions of section 27 of the Sale of Land Act 1962 have been satisfied.
- 14.4 The stakeholder must pay the deposit and any interest to the party entitled when the deposit is released, the contract is settled, or the contract is ended.
- 14.5 The stakeholder may pay the deposit and any interest into court if it is reasonable to do so.
- 14.6 Where the purchaser is deemed by section 27(7) of the Sale of Land Act 1962 to have given the deposit release authorisation referred to in section 27(1), the purchaser is also deemed to have accepted title in the absence of any prior express objection to title.
- 14.7 Payment of the deposit may be made or tendered:
- in cash up to \$1,000 or 0.2% of the price, whichever is greater; or
  - by cheque drawn on an authorised deposit-taking institution; or
  - by electronic funds transfer to a recipient having the appropriate facilities for receipt.
- However, unless otherwise agreed:
- payment may not be made by credit card, debit card or any other financial transfer system that allows for any chargeback or funds reversal other than for fraud or mistaken payment, and
  - any financial transfer or similar fees or deductions from the funds transferred, other than any fees charged by the recipient's authorised deposit-taking institution, must be paid by the remitter.
- 14.8 Payment by electronic funds transfer is made when cleared funds are received in the recipient's bank account.
- 14.9 Before the funds are electronically transferred the intended recipient must be notified in writing and given sufficient particulars to readily identify the relevant transaction.
- 14.10 As soon as the funds have been electronically transferred the intended recipient must be provided with the relevant transaction number or reference details.
- 14.11 For the purpose of this general condition 'authorised deposit-taking institution' means a body corporate for which an authority under section 9(3) of the Banking Act 1959 (Cth) is in force.

## 15. DEPOSIT BOND

- 15.1 This general condition only applies if the applicable box in the particulars of sale is checked.
- 15.2 In this general condition "deposit bond" means an irrevocable undertaking to pay on demand an amount equal to the deposit or any unpaid part of the deposit. The issuer and the form of the deposit bond must be satisfactory to the vendor. The deposit bond must have an expiry date at least 45 days after the due date for settlement.
- 15.3 The purchaser may deliver a deposit bond to the vendor's estate agent, legal practitioner or conveyancer within 7 days after the day of sale.
- 15.4 The purchaser may at least 45 days before a current deposit bond expires deliver a replacement deposit bond on the same terms and conditions.
- 15.5 Where a deposit bond is delivered, the purchaser must pay the deposit to the vendor's legal practitioner or conveyancer on the first to occur of:
- settlement;
  - the date that is 45 days before the deposit bond or any replacement deposit bond expires;
  - the date on which this contract ends in accordance with general condition 35.2 [default not remedied] following breach by the purchaser; and
  - the date on which the vendor ends this contract by accepting repudiation of it by the purchaser.
- 15.6 The vendor may claim on the deposit bond without prior notice if the purchaser defaults under this contract or repudiates this contract and the contract is ended. The amount paid by the issuer satisfies the obligations of the purchaser under general

condition 15.5 to the extent of the payment.

15.7 Nothing in this general condition limits the rights of the vendor if the purchaser defaults under this contract or repudiates this contract, except as provided in general condition 15.6.

15.8 This general condition is subject to general condition 14.2 [deposit].

#### 16. BANK GUARANTEE

16.1 This general condition only applies if the applicable box in the particulars of sale is checked.

16.2 In this general condition:

- (a) "bank guarantee" means an unconditional and irrevocable guarantee or undertaking by a bank in a form satisfactory to the vendor to pay on demand any amount under this contract agreed in writing, and
- (b) "bank" means an authorised deposit-taking institution under the Banking Act 1959 (Cth).

16.3 The purchaser may deliver a bank guarantee to the vendor's legal practitioner or conveyancer.

16.4 The purchaser must pay the amount secured by the bank guarantee to the vendor's legal practitioner or conveyancer on the first to occur of:

- (a) settlement;
- (b) the date that is 45 days before the bank guarantee expires;
- (c) the date on which this contract ends in accordance with general condition 35.2 [default not remedied] following breach by the purchaser; and
- (d) the date on which the vendor ends this contract by accepting repudiation of it by the purchaser.

16.5 The vendor must return the bank guarantee document to the purchaser when the purchaser pays the amount secured by the bank guarantee in accordance with general condition 16.4.

16.6 The vendor may claim on the bank guarantee without prior notice if the purchaser defaults under this contract or repudiates this contract and the contract is ended. The amount paid by the bank satisfies the obligations of the purchaser under general condition 16.4 to the extent of the payment.

16.7 Nothing in this general condition limits the rights of the vendor if the purchaser defaults under this contract or repudiates this contract except as provided in general condition 16.6.

16.8 This general condition is subject to general condition 14.2 [deposit].

#### 17. SETTLEMENT

17.1 At settlement:

- (a) the purchaser must pay the balance; and
- (b) the vendor must:
  - (i) do all things necessary to enable the purchaser to become the registered proprietor of the land; and
  - (ii) give either vacant possession or receipt of rents and profits in accordance with the particulars of sale.

17.2 Settlement must be conducted between the hours of 10.00 am and 4.00 pm unless the parties agree otherwise.

17.3 The purchaser must pay all money other than the deposit in accordance with a written direction of the vendor or the vendor's legal practitioner or conveyancer.

#### 18. ELECTRONIC SETTLEMENT

18.1 Settlement and lodgment of the instruments necessary to record the purchaser as registered proprietor of the land will be conducted electronically in accordance with the Electronic Conveyancing National Law. This general condition 18 has priority over any other provision of this contract to the extent of any inconsistency.

18.2 A party must immediately give written notice if that party reasonably believes that settlement and lodgment can no longer be conducted electronically. General condition 18 ceases to apply from when such a notice is given.

18.3 Each party must:

- (a) be, or engage a representative who is, a subscriber for the purposes of the Electronic Conveyancing National Law,
- (b) ensure that all other persons for whom that party is responsible and who are associated with this transaction are, or engage, a subscriber for the purposes of the Electronic Conveyancing National Law, and
- (c) conduct the transaction in accordance with the Electronic Conveyancing National Law.

18.4 The vendor must open the electronic workspace ("workspace") as soon as reasonably practicable and nominate a date and time for settlement. The inclusion of a specific date and time for settlement in a workspace is not of itself a promise to settle on that date or at that time. The workspace is an electronic address for the service of notices and for written communications for the purposes of any electronic transactions legislation.

18.5 This general condition 18.5 applies if there is more than one electronic lodgment network operator in respect of the transaction. In this general condition 18.5 "the transaction" means this sale and purchase and any associated transaction involving any of the same subscribers.

To the extent that any interoperability rules governing the relationship between electronic lodgment network operators do not provide otherwise:

- (a) the electronic lodgment network operator to conduct all the financial and lodgment aspects of the transaction after the workspace locks must be one which is willing and able to conduct such aspects of the transaction in accordance with the instructions of all the subscribers in the workspaces of all the electronic lodgment network operators after the workspace locks;
- (b) if two or more electronic lodgment network operators meet that description, one may be selected by purchaser's incoming

mortgagee having the highest priority but if there is no mortgagee of the purchaser, the vendor must make the selection.

- 18.6 Settlement occurs when the workspace records that:
- (a) there has been an exchange of funds or value between the exchange settlement account or accounts in the Reserve Bank of Australia of the relevant financial institutions or their financial settlement agents in accordance with the instructions of the parties; or
  - (b) if there is no exchange of funds or value, the documents necessary to enable the purchaser to become registered proprietor of the land have been accepted for electronic lodgment.
- 18.7 The parties must do everything reasonably necessary to effect settlement:
- (a) electronically on the next business day, or
  - (b) at the option of either party, otherwise than electronically as soon as possible –
- if, after the locking of the workspace at the nominated settlement time, settlement in accordance with general condition 18.6 has not occurred by 4.00 pm, or 6.00 pm if the nominated time for settlement is after 4.00 pm.
- 18.8 Each party must do everything reasonably necessary to assist the other party to trace and identify the recipient of any missing or mistaken payment and to recover the missing or mistaken payment
- 18.9 The vendor must before settlement:
- (a) deliver any keys, security devices and codes ("keys") to the estate agent named in the contract,
  - (b) direct the estate agent to give the keys to the purchaser or the purchaser's nominee on notification of settlement by the vendor, the vendor's subscriber or the electronic lodgment network operator;
  - (c) deliver all other physical documents and items (other than the goods sold by the contract) to which the purchaser is entitled at settlement, and any keys if not delivered to the estate agent, to the vendor's subscriber or, if there is no vendor's subscriber, confirm in writing to the purchaser that the vendor holds those documents, items and keys at the vendor's address set out in the contract, and

give, or direct its subscriber to give, all those documents and items and any such keys to the purchaser or the purchaser's nominee on notification by the electronic lodgment network operator of settlement.

## 19. GST

- 19.1 The purchaser does not have to pay the vendor any amount in respect of GST in addition to the price if the particulars of sale specify that the price includes GST (if any).
- 19.2 The purchaser must pay to the vendor any GST payable by the vendor in respect of a taxable supply made under this contract in addition to the price if:
- (a) the particulars of sale specify that GST (if any) must be paid in addition to the price; or
  - (b) GST is payable solely as a result of any action taken or intended to be taken by the purchaser after the day of sale, including a change of use; or
  - (c) the particulars of sale specify that the supply made under this contract is of land on which a 'farming business' is carried on and the supply (or part of it) does not satisfy the requirements of section 38-480 of the GST Act; or
  - (d) the particulars of sale specify that the supply made under this contract is of a going concern and the supply (or a part of it) does not satisfy the requirements of section 38-325 of the GST Act.
- 19.3 The purchaser is not obliged to pay any GST under this contract until a tax invoice has been given to the purchaser.
- 19.4 If the particulars of sale specify that the supply made under this contract is of land on which a 'farming business' is carried on:
- (a) the vendor warrants that the property is land on which a farming business has been carried on for the period of 5 years preceding the date of supply; and
  - (b) the purchaser warrants that the purchaser intends that a farming business will be carried on after settlement on the property.
- 19.5 If the particulars of sale specify that the supply made under this contract is a 'going concern':
- (a) the parties agree that this contract is for the supply of a going concern; and
  - (b) the purchaser warrants that the purchaser is, or prior to settlement will be, registered for GST; and
  - (c) the vendor warrants that the vendor will carry on the going concern until the date of supply
- 19.6 If the particulars of sale specify that the supply made under this contract is a 'margin scheme' supply, the parties agree that the margin scheme applies to this contract.
- 19.7 In this general condition:
- (a) 'GST Act' means *A New Tax System (Goods and Services Tax) Act 1999* (Cth); and
  - (b) 'GST' includes penalties and interest.

## 20. LOAN

- 20.1 If the particulars of sale specify that this contract is subject to a loan being approved, this contract is subject to the lender approving the loan on the security of the property by the approval date or any later date allowed by the vendor.

- 20.2 The purchaser may end the contract if the loan is not approved by the approval date, but only if the purchaser:
- (a) immediately applied for the loan; and
  - (b) did everything reasonably required to obtain approval of the loan; and
  - (c) serves written notice ending the contract, together with written evidence of rejection or non-approval of the loan, on the vendor within 2 clear business days after the approval date or any later date allowed by the vendor; and
  - (d) is not in default under any other condition of this contract when the notice is given.
- 20.3 All money must be immediately refunded to the purchaser if the contract is ended.

## 21. BUILDING REPORT

- 21.1 This general condition only applies if the applicable box in the particulars of sale is checked.
- 21.2 The purchaser may end this contract within 14 days from the day of sale if the purchaser:
- (a) obtains a written report from a registered building practitioner or architect which discloses a current defect in a structure on the land and designates it as a major building defect;
  - (b) gives the vendor a copy of the report and a written notice ending this contract; and
  - (c) is not then in default.
- 21.3 All money paid must be immediately refunded to the purchaser if the contract ends in accordance with this general condition.
- 21.4 A notice under this general condition may be served on the vendor's legal practitioner, conveyancer or estate agent even if the estate agent's authority has formally expired at the time of service.
- 21.5 The registered building practitioner may inspect the property at any reasonable time for the purpose of preparing the report.

## 22. PEST REPORT

- 22.1 This general condition only applies if the applicable box in the particulars of sale is checked.
- 22.2 The purchaser may end this contract within 14 days from the day of sale if the purchaser:
- (a) obtains a written report from a pest control operator licensed under Victorian law which discloses a current pest infestation on the land and designates it as a major infestation affecting the structure of a building on the land;
  - (b) gives the vendor a copy of the report and a written notice ending this contract; and
  - (c) is not then in default.
- 22.3 All money paid must be immediately refunded to the purchaser if the contract ends in accordance with this general condition.
- 22.4 A notice under this general condition may be served on the vendor's legal practitioner, conveyancer or estate agent even if the estate agent's authority has formally expired at the time of service.
- 22.5 The pest control operator may inspect the property at any reasonable time for the purpose of preparing the report.

## 23. ADJUSTMENTS

- 23.1 All periodic outgoings payable by the vendor, and any rent and other income received in respect of the property must be apportioned between the parties on the settlement date and any adjustments paid and received as appropriate.
- 23.2 The periodic outgoings and rent and other income must be apportioned on the following basis:
- (a) the vendor is liable for the periodic outgoings and entitled to the rent and other income up to and including the day of settlement; and
  - (b) the land is treated as the only land of which the vendor is owner (as defined in the *Land Tax Act 2005*); and
  - (c) the vendor is taken to own the land as a resident Australian beneficial owner; and
  - (d) any personal statutory benefit available to each party is disregarded in calculating apportionment.
- 23.3 The purchaser must provide copies of all certificates and other information used to calculate the adjustments under general condition 23, if requested by the vendor.

## 24. FOREIGN RESIDENT CAPITAL GAINS WITHHOLDING

- 24.1 Words defined or used in Subdivision 14-D of Schedule 1 to the *Taxation Administration Act 1953* (Cth) have the same meaning in this general condition unless the context requires otherwise.
- 24.2 Every vendor under this contract is a foreign resident for the purposes of this general condition unless the vendor gives the purchaser a clearance certificate issued by the Commissioner under section 14-220 (1) of Schedule 1 to the *Taxation Administration Act 1953* (Cth). The specified period in the clearance certificate must include the actual date of settlement.
- 24.3 The remaining provisions of this general condition 24 only apply if the purchaser is required to pay the Commissioner an amount in accordance with section 14-200(3) or section 14-235 of Schedule 1 to the *Taxation Administration Act 1953* (Cth) ("the amount") because one or more of the vendors is a foreign resident, the property has or will have a market value not less than the amount set out in section 14-215 of the legislation just after the transaction, and the transaction is not excluded under section 14-215(1) of the legislation.
- 24.4 The amount is to be deducted from the vendor's entitlement to the contract consideration. The vendor must pay to the purchaser at settlement such part of the amount as is represented by non-monetary consideration.

- 24.5 The purchaser must:
- (a) The engage a legal practitioner or conveyancer (“representative”) to conduct all the legal aspects of settlement, including the performance of the purchaser’s obligations under the legislation and this general condition; and
  - (b) ensure that the representative does so.
- 24.6 The terms of the representative’s engagement are taken to include instructions to have regard to the vendor’s interests and instructions that the representative must:
- (a) pay, or ensure payment of, the amount to the Commissioner in the manner required by the Commissioner and as soon as reasonably and practicably possible, from moneys under the control or direction of the representative in accordance with this general condition if the sale of the property settles;
  - (b) promptly provide the vendor with proof of payment; and
  - (c) otherwise comply, or ensure compliance, with this general condition;
- despite:
- (d) any contrary instructions, other than from both the purchaser and the vendor; and
  - (e) any other provision in this contract to the contrary.
- 24.7 The representative is taken to have complied with the requirements of general condition 24.6 if:
- (a) the settlement is conducted through an electronic lodgment network; and
  - (b) the amount is included in the settlement statement requiring payment to the Commissioner in respect of this transaction
- 24.8 Any clearance certificate or document evidencing variation of the amount in accordance with section 14-235(2) of Schedule 1 to the Taxation Administration Act 1953 (Cth) must be given to the purchaser at least 5 business days before the due date for settlement.
- 24.9 The vendor must provide the purchaser with such information as the purchaser requires to comply with the purchaser’s obligation to pay the amount in accordance with section 14-200 of Schedule 1 to the Taxation Administration Act 1953 (Cth). The information must be provided within 5 business days of request by the purchaser. The vendor warrants that the information the vendor provides is true and correct.
- 24.10 The purchaser is responsible for any penalties or interest payable to the Commissioner on account of late payment of the amount.

## 25. GST WITHHOLDING

- 25.1 Words and expressions defined or used in Subdivision 14-E of Schedule 1 to the *Taxation Administration Act 1953* (Cth) or in *A New Tax System (Goods and Services Tax) Act 1999* (Cth) have the same meaning in this general condition unless the context requires otherwise. Words and expressions first used in this general condition and shown in italics and marked with an asterisk are defined or described in at least one of those Acts.
- 25.2 The purchaser must notify the vendor in writing of the name of the recipient of the \*supply for the purposes of section 14-255 of Schedule 1 to the *Taxation Administration Act 1953* (Cth) at least 21 days before the due date for settlement unless the recipient is the purchaser named in the contract.
- 25.3 The vendor must at least 14 days before the due date for settlement provide the purchaser and any person nominated by the purchaser under general condition 4 with a GST withholding notice in accordance with section 14-255 of Schedule 1 to the *Taxation Administration Act 1953* (Cth), and must provide all information required by the purchaser or any person so nominated to confirm the accuracy of the notice.
- 25.4 The remaining provisions of this general condition 25 apply if the purchaser is or may be required to pay the Commissioner an \*amount in accordance with section 14-250 of Schedule 1 to the *Taxation Administration Act 1953* (Cth) because the property is \*new residential premises or \*potential residential land in either case falling within the parameters of that section, and also if the sale attracts the operation of section 14-255 of the legislation. Nothing in this general condition 25 is to be taken as relieving the vendor from compliance with section 14-255.
- 25.5 The amount is to be deducted from the vendor’s entitlement to the contract \*consideration and is then taken to be paid to the vendor, whether or not the vendor provides the purchaser with a GST withholding notice in accordance with section 14- 255 of Schedule 1 to the *Taxation Administration Act 1953* (Cth). The vendor must pay to the purchaser at settlement such part of the amount as is represented by non-monetary consideration.
- 25.6 The purchaser must:
- (a) engage a legal practitioner or conveyancer (“representative”) to conduct all the legal aspects of settlement, including the performance of the purchaser’s obligations under the legislation and this general condition; and
  - (b) ensure that the representative does so.
- 25.7 The terms of the representative’s engagement are taken to include instructions to have regard to the vendor’s interests relating to the payment of the amount to the Commissioner and instructions that the representative must:
- (a) pay, or ensure payment of, the amount to the Commissioner in the manner required by the Commissioner and as soon as reasonably and practicably possible, from moneys under the control or direction of the representative in accordance with this general condition on settlement of the sale of the property;
  - (b) promptly provide the vendor with evidence of payment, including any notification or other document provided by the purchaser to the Commissioner relating to payment; and
  - (c) otherwise comply, or ensure compliance, with this general condition;
- despite:
- (d) any contrary instructions, other than from both the purchaser and the vendor; and

(e) any other provision in this contract to the contrary.

25.8 The representative is taken to have complied with the requirements of general condition 25.7 if:

- (a) settlement is conducted through an electronic lodgment network; and
- (b) the amount is included in the settlement statement requiring payment to the Commissioner in respect of this transaction.

25.9 The purchaser may at settlement give the vendor a bank cheque for the amount in accordance with section 16-30 (3) of Schedule 1 to the *Taxation Administration Act 1953* (Cth), but only if:

- (a) so agreed by the vendor in writing; and
- (b) the settlement is not conducted through an electronic lodgment network.

However, if the purchaser gives the bank cheque in accordance with this general condition 25.9, the vendor must:

- (c) immediately after settlement provide the bank cheque to the Commissioner to pay the amount in relation to the supply; and
- (d) give the purchaser a receipt for the bank cheque which identifies the transaction and includes particulars of the bank cheque, at the same time the purchaser gives the vendor the bank cheque.

25.10 A party must provide the other party with such information as the other party requires to:

- (a) decide if an amount is required to be paid or the quantum of it, or
- (b) comply with the purchaser's obligation to pay the amount,

in accordance with section 14-250 of Schedule 1 to the *Taxation Administration Act 1953* (Cth). The information must be provided within 5 business days of a written request. The party providing the information warrants that it is true and correct.

25.11 The vendor warrants that:

- (a) at settlement, the property is not new residential premises or potential residential land in either case falling within the parameters of section 14-250 of Schedule 1 to the *Taxation Administration Act 1953* (Cth) if the vendor gives the purchaser a written notice under section 14-255 to the effect that the purchaser will not be required to make a payment under section 14-250 in respect of the supply, or fails to give a written notice as required by and within the time specified in section 14-255; and
- (b) the amount described in a written notice given by the vendor to the purchaser under section 14-255 of Schedule 1 to the *Taxation Administration Act 1953* (Cth) is the correct amount required to be paid under section 14-250 of the legislation

25.12 The purchaser is responsible for any penalties or interest payable to the Commissioner on account of non-payment or late payment of the amount, except to the extent that:

- (a) the penalties or interest arise from any failure on the part of the vendor, including breach of a warranty in general condition 25.11; or
- (b) the purchaser has a reasonable belief that the property is neither new residential premises nor potential residential land requiring the purchaser to pay an amount to the Commissioner in accordance with section 14-250 (1) of Schedule 1 to the *Taxation Administration Act 1953* (Cth).

The vendor is responsible for any penalties or interest payable to the Commissioner on account of non-payment or late payment of the amount if either exception applies.

## Transactional

### 26. TIME & CO OPERATION

26.1 Time is of the essence of this contract.

26.2 Time is extended until the next business day if the time for performing any action falls on a day which is not a business day.

26.3 Each party must do all things reasonably necessary to enable this contract to proceed to settlement, and must act in a prompt and efficient manner.

26.4 Any unfulfilled obligation will not merge on settlement.

### 27. SERVICE

27.1 Any document required to be served by or on any party may be served by or on the legal practitioner or conveyancer for that party.

27.2 A cooling off notice under section 31 of the *Sale of Land Act 1962* or a notice under general condition 20 [loan approval], 21 [building report] or 22 [pest report] may be served on the vendor's legal practitioner, conveyancer or estate agent even if the estate agent's authority has formally expired at the time of service.

27.3 A document is sufficiently served:

- (a) personally, or
- (b) by pre-paid post, or
- (c) in any manner authorized by law or by the Supreme Court for service of documents, including any manner authorised for service on or by a legal practitioner, whether or not the person serving or receiving the document is a legal practitioner, or
- (d) by email.

- 27.4 Any document properly sent by:
- (a) express post is taken to have been served on the next business day after posting, unless proved otherwise;
  - (b) priority post is taken to have been served on the fourth business day after posting, unless proved otherwise;
  - (c) regular post is taken to have been served on the sixth business day after posting, unless proved otherwise;
  - (d) email is taken to have been served at the time of receipt within the meaning of section 13A of the *Electronic Transactions (Victoria) Act 2000*
- 27.5 In this contract 'document' includes 'demand' and 'notice', 'serve' includes 'give', and 'served' and 'service' have corresponding meanings.

## 28. NOTICES

- 28.1 The vendor is responsible for any notice, order, demand or levy imposing liability on the property that is issued or made before the day of sale, and does not relate to periodic outgoings.
- 28.1 The purchaser is responsible for any notice, order, demand or levy imposing liability on the property that is issued or made on or after the day of sale, and does not relate to periodic outgoings.
- 28.3 The purchaser may enter the property to comply with that responsibility where action is required before settlement.

## 29. INSPECTION

The purchaser and/or another person authorised by the purchaser may inspect the property at any reasonable time during the 7 days preceding and including the settlement day.

## 30. TERMS CONTRACT

- 30.1 If this is a 'terms contract' as defined in the *Sale of Land Act 1962*:
- (a) any mortgage affecting the land sold must be discharged as to that land before the purchaser becomes entitled to possession or to the receipt of rents and profits unless the vendor satisfies section 29M of the *Sale of Land Act 1962*; and
  - (b) the deposit and all other money payable under the contract (other than any money payable in excess of the amount required to so discharge the mortgage) must be paid to a legal practitioner or conveyancer or a licensed estate agent to be applied in or towards discharging the mortgage.
- 30.2 While any money remains owing each of the following applies:
- (a) the purchaser must maintain full damage and destruction insurance of the property and public risk insurance noting all parties having an insurable interest with an insurer approved in writing by the vendor;
  - (b) the purchaser must deliver copies of the signed insurance application forms, the policies and the insurance receipts to the vendor not less than 10 days before taking possession of the property or becoming entitled to receipt of the rents and profits;
  - (c) the purchaser must deliver copies of any amendments to the policies and the insurance receipts on each amendment or renewal as evidence of the status of the policies from time to time;
  - (d) the vendor may pay any renewal premiums or take out the insurance if the purchaser fails to meet these obligations;
  - (e) insurance costs paid by the vendor under paragraph (d) must be refunded by the purchaser on demand without affecting the vendor's other rights under this contract;
  - (f) the purchaser must maintain and operate the property in good repair (fair wear and tear excepted) and keep the property safe, lawful, structurally sound, weatherproof and free from contaminations and dangerous substances;
  - (g) the property must not be altered in any way without the written consent of the vendor which must not be unreasonably refused or delayed;
  - (h) the purchaser must observe all obligations that affect owners or occupiers of land; and
  - (i) the vendor and/or other person authorised by the vendor may enter the property at any reasonable time to inspect it on giving 7 days written notice, but not more than twice in a year.

## 31. LOSS OR DAMAGE BEFORE SETTLEMENT

- 31.1 The vendor carries the risk of loss or damage to the property until settlement.
- 31.2 The vendor must deliver the property to the purchaser at settlement in the same condition it was in on the day of sale, except for fair wear and tear.
- 31.3 The purchaser must not delay settlement because one or more of the goods is not in the condition required by general condition 31.2, but may claim compensation from the vendor after settlement.
- 31.4 The purchaser may nominate an amount not exceeding \$5,000 to be held by a stakeholder to be appointed by the parties if the property is not in the condition required by general condition 31.2 at settlement.
- 31.5 The nominated amount may be deducted from the amount due to the vendor at settlement and paid to the stakeholder, but only if the purchaser also pays an amount equal to the nominated amount to the stakeholder.
- 31.6 The stakeholder must pay the amounts referred to in general condition 31.5 in accordance with the determination of the dispute, including any order for payment of the costs of the resolution of the dispute.

### 32. BREACH

A party who breaches this contract must pay to the other party on demand:

- (a) compensation for any reasonably foreseeable loss to the other party resulting from the breach; and
- (b) any interest due under this contract as a result of the breach.

## Default

### 33. INTEREST

Interest at a rate of 2% per annum plus the rate for the time being fixed by section 2 of the Penalty Interest Rates Act 1983 is payable at settlement on any money owing under the contract during the period of default, without affecting any other rights of the offended party.

### 34. DEFAULT NOTICE

34.1 A party is not entitled to exercise any rights arising from the other party's default, other than the right to receive interest and the right to sue for money owing, until the other party is given and fails to comply with a written default notice.

34.2 The default notice must:

- (a) specify the particulars of the default; and
- (b) state that it is the offended party's intention to exercise the rights arising from the default unless, within 14 days of the notice being given -
  - (i) the default is remedied; and
  - (ii) the reasonable costs incurred as a result of the default and any interest payable are paid.

### 35. DEFAULT NOT REMEDIED

35.1 All unpaid money under the contract becomes immediately payable to the vendor if the default has been made by the purchaser and is not remedied and the costs and interest are not paid.

35.2 The contract immediately ends if:

- (a) the default notice also states that unless the default is remedied and the reasonable costs and interest are paid, the contract will be ended in accordance with this general condition; and
- (b) the default is not remedied and the reasonable costs and interest are not paid by the end of the period of the default notice.

35.3 If the contract ends by a default notice given by the purchaser:

- (a) the purchaser must be repaid any money paid under the contract and be paid any interest and reasonable costs payable under the contract; and
- (b) all those amounts are a charge on the land until payment; and
- (c) the purchaser may also recover any loss otherwise recoverable.

35.4 If the contract ends by a default notice given by the vendor:

- (a) the deposit up to 10% of the price is forfeited to the vendor as the vendor's absolute property, whether the deposit has been paid or not; and
- (b) the vendor is entitled to possession of the property; and
- (c) in addition to any other remedy, the vendor may within one year of the contract ending either:
  - (i) retain the property and sue for damages for breach of contract; or
  - (ii) resell the property in any manner and recover any deficiency in the price on the resale and any resulting expenses by way of liquidated damages; and
- (d) the vendor may retain any part of the price paid until the vendor's damages have been determined and may apply that money towards those damages; and
- (e) any determination of the vendor's damages must take into account the amount forfeited to the vendor.

35.5 The ending of the contract does not affect the rights of the offended party as a consequence of the default.

# Due diligence checklist

## What you need to know before buying a residential property

Before you buy a home, you should be aware of a range of issues that may affect that property and impose restrictions or obligations on you, if you buy it. This checklist aims to help you identify whether any of these issues will affect you. The questions are a starting point only and you may need to seek professional advice to answer some of them. You can find links to organisations and web pages that can help you learn more, by visiting the [Due diligence checklist page on the Consumer Affairs Victoria website](https://consumer.vic.gov.au/duediligencechecklist) (consumer.vic.gov.au/duediligencechecklist).

### Urban living

#### ***Moving to the inner city?***

High density areas are attractive for their entertainment and service areas, but these activities create increased traffic as well as noise and odours from businesses and people. Familiarising yourself with the character of the area will give you a balanced understanding of what to expect.

#### ***Is the property subject to an owners corporation?***

If the property is part of a subdivision with common property such as driveways or grounds, it may be subject to an owners corporation. You may be required to pay fees and follow rules that restrict what you can do on your property, such as a ban on pet ownership.

### Growth areas

#### ***Are you moving to a growth area?***

You should investigate whether you will be required to pay a growth areas infrastructure contribution.

### Flood and fire risk

#### ***Does this property experience flooding or bushfire?***

Properties are sometimes subject to the risk of fire and flooding due to their location. You should properly investigate these risks and consider their implications for land management, buildings and insurance premiums.

## Rural properties

### ***Moving to the country?***

If you are looking at property in a rural zone, consider:

Is the surrounding land use compatible with your lifestyle expectations? Farming can create noise or odour that may be at odds with your expectations of a rural lifestyle.

Are you considering removing native vegetation? There are regulations which affect your ability to remove native vegetation on private property.

Do you understand your obligations to manage weeds and pest animals?

### ***Can you build new dwellings?***

Does the property adjoin crown land, have a water frontage, contain a disused government road, or are there any crown licences associated with the land?

### ***Is there any earth resource activity such as mining in the area?***

You may wish to find out more about exploration, mining and quarrying activity on or near the property and consider the issue of petroleum, geothermal and greenhouse gas sequestration permits, leases and licences, extractive industry authorisations and mineral licences.

## Soil and groundwater contamination

### ***Has previous land use affected the soil or groundwater?***

You should consider whether past activities, including the use of adjacent land, may have caused contamination at the site and whether this may prevent you from doing certain things to or on the land in the future.

## Land boundaries

### ***Do you know the exact boundary of the property?***

You should compare the measurements shown on the title document with actual fences and buildings on the property, to make sure the boundaries match. If you have concerns about this, you can speak to your lawyer or conveyancer, or commission a site survey to establish property boundaries.

## Planning controls

### ***Can you change how the property is used, or the buildings on it?***

All land is subject to a planning scheme, run by the local council. How the property is zoned and any overlays that may apply, will determine how the land can be used. This may restrict such things as whether you can build on vacant land or how you can alter or develop the land and its buildings over time.

The local council can give you advice about the planning scheme, as well as details of any other restrictions that may apply, such as design guidelines or bushfire safety design. There may also be restrictions – known as encumbrances – on the property's title, which prevent you from developing the property. You can find out about encumbrances by looking at the section 32 statement.

### ***Are there any proposed or granted planning permits?***

The local council can advise you if there are any proposed or issued planning permits for any properties close by. Significant developments in your area may change the local 'character' (predominant style of the area) and may increase noise or traffic near the property.

## Safety

### ***Is the building safe to live in?***

Building laws are in place to ensure building safety. Professional building inspections can help you assess the property for electrical safety, possible illegal building work, adequate pool or spa fencing and the presence of asbestos, termites, or other potential hazards.

## Building permits

### ***Have any buildings or retaining walls on the property been altered, or do you plan to alter them?***

There are laws and regulations about how buildings and retaining walls are constructed, which you may wish to investigate to ensure any completed or proposed building work is approved. The local council may be able to give you information about any building permits issued for recent building works done to the property, and what you must do to plan new work. You can also commission a private building surveyor's assessment.

### ***Are any recent building or renovation works covered by insurance?***

Ask the vendor if there is any owner-builder insurance or builder's warranty to cover defects in the work done to the property.

## Utilities and essential services

### ***Does the property have working connections for water, sewerage, electricity, gas, telephone and internet?***

Unconnected services may not be available, or may incur a fee to connect. You may also need to choose from a range of suppliers for these services. This may be particularly important in rural areas where some services are not available.

## Buyers' rights

### ***Do you know your rights when buying a property?***

The contract of sale and section 32 statement contain important information about the property, so you should request to see these and read them thoroughly. Many people engage a lawyer or conveyancer to help them understand the contracts and ensure the sale goes through correctly. If you intend to hire a professional, you should consider speaking to them before you commit to the sale. There are also important rules about the way private sales and auctions are conducted. These may include a cooling-off period and specific rights associated with 'off the plan' sales. The important thing to remember is that, as the buyer, you have rights.

# Vendor Statement

The vendor makes this statement in respect of the land in accordance with section 32 of the *Sale of Land Act* 1962.

This statement must be signed by the vendor and given to the purchaser before the purchaser signs the contract.

The vendor may sign by electronic signature.

The purchaser acknowledges being given this statement signed by the vendor with the attached documents before the purchaser signed any contract.

<b>Land</b>	13 Paramount Rise, Wollert 3750
-------------	---------------------------------

<b>Vendor's name</b>	BIANCA JADE KILCULLEN	<b>Date</b> / /
----------------------	-----------------------	--------------------

<b>Vendor's signature</b>	
---------------------------	--

<b>Purchaser's name</b>		<b>Date</b> / /
-------------------------	--	--------------------

<b>Purchaser's signature</b>	
------------------------------	--

<b>Purchaser's name</b>		<b>Date</b> / /
-------------------------	--	--------------------

<b>Purchaser's signature</b>	
------------------------------	--

# 1 FINANCIAL MATTERS

## 1.1 Particulars of any Rates, Taxes, Charges or Other Similar Outgoings (and any interest on them)

(a) Their total does not exceed:

\$10,000.00

## 1.2 Particulars of any Charge (whether registered or not) imposed by or under any Act to secure an amount due under that Act, including the amount owing under the charge

	To	
--	----	--

Other particulars (including dates and times of payments):

## 1.3 Terms Contract

This section 1.3 only applies if this vendor statement is in respect of a terms contract where the purchaser is obliged to make 2 or more payments (other than a deposit or final payment) to the vendor after the execution of the contract and before the purchaser is entitled to a conveyance or transfer of the land.

Not Applicable.

## 1.4 Sale Subject to Mortgage

This section 1.4 only applies if this vendor statement is in respect of a contract which provides that any mortgage (whether registered or unregistered), is NOT to be discharged before the purchaser becomes entitled to possession or receipts of rents and profits.

Not Applicable.

## 1.5 Commercial and Industrial Property Tax Reform Act 2024 (Vic) (CIPT Act)

(a) The Australian Valuation Property Classification Code (within the meaning of the CIPT Act) most recently allocated to the land is set out in the attached Municipal rates notice or property clearance certificate or is as follows	AVPCC No. 110
(b) Is the land tax reform scheme land within the meaning of the CIPT Act?	<input type="checkbox"/> Yes <input checked="" type="checkbox"/> No
(c) If the land is tax reform scheme land within the meaning of the CIPT Act, the entry date within the meaning of the CIPT Act is set out in the attached Municipal rates notice of property clearance certificate or is as follows	Date: OR <input checked="" type="checkbox"/> Not applicable

# 2 INSURANCE

## 2.1 Damage and Destruction

This section 2.1 only applies if this vendor statement is in respect of a contract which does NOT provide for the land to remain at the risk of the vendor until the purchaser becomes entitled to possession or receipt of rents and profits.

Not Applicable.

## 2.2 Owner Builder

This section 2.2 only applies where there is a residence on the land that was constructed by an owner-builder within the preceding 6 years and section 137B of the *Building Act* 1993 applies to the residence.

Not Applicable.

# 3 LAND USE

## 3.1 Easements, Covenants or Other Similar Restrictions

(a) A description of any easement, covenant or other similar restriction affecting the land (whether registered or unregistered): -

Is in the attached copies of title documents.

(b) Particulars of any existing failure to comply with that easement, covenant or other similar restriction are:

To the best of the vendor's knowledge, there is no existing failure to comply with the terms of any easement, covenant or other similar restriction.

**3.2. Road Access**

There is NO access to the property by road if the square box is marked with an 'X'

**3.3. Designated Bushfire Prone Area**

The land is in a designated bushfire prone area under section 192A of the *Building Act 1993* if the square box is marked with an 'X'

**3.4. Planning Scheme**

Attached is a certificate with the required specified information.

**4 NOTICES**

**4.1. Notice, Order, Declaration, Report or Recommendation**

Particulars of any notice, order, declaration, report or recommendation of a public authority or government department or approved proposal directly and currently affecting the land, being a notice, order, declaration, report, recommendation or approved proposal of which the vendor might reasonably be expected to have knowledge:

Are contained in the attached certificates and/or statements, if any.

**4.2. Agricultural Chemicals**

There are NO notices, property management plans, reports or orders in respect of the land issued by a government department or public authority in relation to livestock disease or contamination by agricultural chemicals affecting the ongoing use of the land for agricultural purposes. However, if this is not the case, the details of any such notices, property management plans, reports or orders, are as follows:

Not Applicable.

**4.3. Compulsory Acquisition**

The particulars of any notices of intention to acquire that have been served under section 6 of the *Land Acquisition and Compensation Act 1986* are as follows:

Not Applicable.

**5 BUILDING PERMITS**

Particulars of any building permit issued under the *Building Act 1993* in the preceding 7 years (required only where there is a residence on the land):

Not Applicable.

**6 OWNERS CORPORATION**

This section 6 only applies if the land is affected by an owners corporation within the meaning of the *Owners Corporations Act 2006*.

Not Applicable.

**7 GROWTH AREAS INFRASTRUCTURE CONTRIBUTION ("GAIC")**

Not Applicable.

**8 SERVICES**

The services which are marked with an 'X' in the accompanying square box are NOT connected to the land:

Electricity supply <input type="checkbox"/>	Gas supply <input type="checkbox"/>	Water supply <input type="checkbox"/>	Sewerage <input type="checkbox"/>	Telephone services <input type="checkbox"/>
---	-------------------------------------	---------------------------------------	-----------------------------------	---

## 9 TITLE

Attached are copies of the following documents:

### 9.1 (a) Registered Title

A Register Search Statement and the document, or part of a document, referred to as the 'diagram location' in that statement which identifies the land and its location.

## 10 SUBDIVISION

### 10.1. Unregistered Subdivision

This section 10.1 only applies if the land is subject to a subdivision which is not registered.

Not Applicable.

### 10.2. Staged Subdivision

This section 10.2 only applies if the land is part of a staged subdivision within the meaning of section 37 of the *Subdivision Act 1988*.

Not Applicable.

### 10.3. Further Plan of Subdivision

This section 10.3 only applies if the land is subject to a subdivision in respect of which a further plan within the meaning of the *Subdivision Act 1988* is proposed.

Not Applicable.

## 11 DISCLOSURE OF ENERGY INFORMATION

*(Disclosure of this information is not required under section 32 of the Sale of Land Act 1962 but may be included in this vendor statement for convenience.)*

Details of any energy efficiency information required to be disclosed regarding a disclosure affected building or disclosure area affected area of a building as defined by the *Building Energy Efficiency Disclosure Act 2010* (Cth)

- (a) to be a building or part of a building used or capable of being used as an office for administrative, clerical, professional or similar based activities including any support facilities; and
- (b) which has a net lettable area of at least 1000m<sup>2</sup>; (but does not include a building under a strata title system or if an occupancy permit was issued less than 2 years before the relevant date):

Not Applicable.

## 12 DUE DILIGENCE CHECKLIST

*(The Sale of Land Act 1962 provides that the vendor or the vendor's licensed estate agent must make a prescribed due diligence checklist available to purchasers before offering land for sale that is vacant residential land or land on which there is a residence. The due diligence checklist is NOT required to be provided with, or attached to, this vendor statement but the checklist may be attached as a matter of convenience.)*

- Vacant Residential Land or Land with a Residence
- Attach Due Diligence Checklist (this will be attached if ticked)

## 13 ATTACHMENTS

*(Any certificates, documents and other attachments may be annexed to this section 13)*

*(Additional information may be added to this section 13 where there is insufficient space in any of the earlier sections)*

*(Attached is an "Additional Vendor Statement" if section 1.3 (Terms Contract) or section 1.4 (Sale Subject to Mortgage) applies)*

**REGISTER SEARCH STATEMENT (Title Search) Transfer of  
Land Act 1958**

Page 1 of 2

VOLUME 11452 FOLIO 286

Security no : 124133537974G  
Produced 06/04/2026 07:25 PM

**LAND DESCRIPTION**

Lot 1705 on Plan of Subdivision 643117R.  
PARENT TITLE Volume 11361 Folio 089  
Created by instrument PS643117R 17/10/2013

**REGISTERED PROPRIETOR**

Estate Fee Simple  
Sole Proprietor  
BIANCA JADE KILCULLEN of 22 SCHOTTERS ROAD MERNDA 3754  
AK774784H 11/12/2013

**ENCUMBRANCES, CAVEATS AND NOTICES**

MORTGAGE AW427155B 03/01/2023  
WESTPAC BANKING CORPORATION

COVENANT PS643117R 17/10/2013

COVENANT AK774784H 11/12/2013

Any encumbrances created by Section 98 Transfer of Land Act 1958 or Section 24 Subdivision Act 1988 and any other encumbrances shown or entered on the plan set out under DIAGRAM LOCATION below.

AGREEMENT Section 173 Planning and Environment Act 1987  
AH245065V 24/05/2010

AGREEMENT Section 173 Planning and Environment Act 1987  
AH908084X 20/04/2011

**DIAGRAM LOCATION**

SEE PS643117R FOR FURTHER DETAILS AND BOUNDARIES

**ACTIVITY IN THE LAST 125 DAYS**

NIL

-----END OF REGISTER SEARCH STATEMENT-----

Additional information: (not part of the Register Search Statement)

Street Address: 13 PARAMOUNT RISE WOLLERT VIC 3750

**ADMINISTRATIVE NOTICES**

NIL

eCT Control 16977H ST GEORGE BANK  
Effective from 03/01/2023



Copyright State of Victoria. No part of this publication may be reproduced except as permitted by the Copyright Act 1968 (Cth), to comply with a statutory requirement or pursuant to a written agreement. The information is only valid at the time and in the form obtained from the LANDATA REGD TM System. None of the State of Victoria, its agents or contractors, accepts responsibility for any subsequent publication or reproduction of the information.

The Victorian Government acknowledges the Traditional Owners of Victoria and pays respects to their ongoing connection to their Country, History and Culture. The Victorian Government extends this respect to their Elders, past, present and emerging.

## REGISTER SEARCH STATEMENT (Title Search) Transfer of Land Act 1958

Page 2 of 2

DOCUMENT END

INFORMATION ONLY

# Imaged Document Cover Sheet

The document following this cover sheet is an imaged document supplied by LANDATA®, Secure Electronic Registries Victoria.

Document Type	<b>Plan</b>
Document Identification	<b>PS643117R</b>
Number of Pages (excluding this cover sheet)	<b>13</b>
Document Assembled	<b>06/04/2026 19:25</b>

**Copyright and disclaimer notice:**

© State of Victoria. This publication is copyright. No part may be reproduced by any process except in accordance with the provisions of the Copyright Act 1968 (Cth) and for the purposes of Section 32 of the Sale of Land Act 1962 or pursuant to a written agreement. The information is only valid at the time and in the form obtained from the LANDATA® System. None of the State of Victoria, LANDATA®, Secure Electronic Registries Victoria Pty Ltd (ABN 86 627 986 396) as trustee for the Secure Electronic Registries Victoria Trust (ABN 83 206 746 897) accept responsibility for any subsequent release, publication or reproduction of the information.

The document is invalid if this cover sheet is removed or altered.

<b>PLAN OF SUBDIVISION</b>			Stage No. —	LRS use only <b>EDITION 2</b>	Plan Number <b>PS 643117R</b>
<b>Location of Land</b> Parish: Wollert Township: — Section: 12 Crown Allotment: — Crown Portion: 2 (Part) & 3 (Part) Title Reference: Vol. 11361 Fol. 089 Last Plan Reference: Lot J PS 647853K Postal Address: 135 Craigieburn Road (at time of subdivision) Wollert 3750 MGA94 Co-ordinates: E 324 700 Zone: 55 (of approx. centre of land in plan) N 5 835 500			<b>Council Certificate and Endorsement</b> Council Name: City of Whittlesea Ref: 1. This plan is certified under section 6 of the Subdivision Act 1988. 2. This plan is certified under section 11(7) of the Subdivision Act 1988. Date of original certification under section 6 / / 20 3. This is a statement of compliance issued under section 21 of the Subdivision Act 1988. <u>OPEN SPACE</u> (i) A requirement for public open space under section 18 of the Subdivision Act 1988 has/has not been made. (ii) The requirement has been satisfied. (iii) The requirement is to be satisfied in Stage..... Council Delegate Council Seal Date / / 20 Re-certified under section 11(7) of the Subdivision Act 1988 Council Delegate Council Seal Date / / 20		
<b>Vesting of Roads and/or Reserves</b>					
Identifier	Council/Body/Person				
Roads R-1	City of Whittlesea				
Reserve No. 1	City of Whittlesea				
Reserve No. 2	City of Whittlesea				
Reserve No. 3	City of Whittlesea				
Estate: SUMMERHILL Development No.: 17 No. of Lots: 42 Area: 3.453 ha Melways: 181 K1			<b>Notations</b> <b>Staging</b> This <del>is</del> is not a staged subdivision Planning Permit No. 712070 <b>Depth Limitation</b> : Does not apply. <b>THIS IS A SPEAR PLAN</b> Lots 1 to 1700 (Both Inclusive) and Lots A to K (Both Inclusive) have been omitted from this stage. ↓ Lots 1701 to 1742 (Both Inclusive) are affected by Restrictive Covenants. Refer to Sheets 8, 9 & 10. Reserve No.2 and Reserve No.3 have been exaggerated for clarity. <b>Survey</b> This plan is <del>is not</del> based on survey, refer PS 630454U This survey has been connected to permanent marks no(s) Wollert PM 123 & PM 165 This survey is not in a Proclaimed Survey Area		
<b>Easement Information</b>					LRS use only
<b>Legend:</b> A - Appurtenant Easement E - Encumbering Easement R - Encumbering Easement (Road)					Statement of Compliance/Exemption Statement
Easement Reference	Purpose	Width (Metres)	Origin	Land Benefited/In Favour Of	Received <input checked="" type="checkbox"/> Date 9/10/2013
E-1	Drainage	See Diag.	Instrument A 539171	C/T Vol.10705 Fol.366	LRS use only PLAN REGISTERED TIME 2:08 PM DATE 17/10/2013 B Toscano Assistant Registrar of Titles SHEET 1 OF 11 SHEETS
E-2	Drainage	See Diag.	PS 638291D	City of Whittlesea	
E-2	Sewerage	See Diag.	PS 638291D	Yarra Valley Water Corporation	
E-1, E-3 & E-5	Drainage	See Diag.	This Plan	City of Whittlesea	
E-1, E-3 & E-6	Sewerage	See Diag.	This Plan	Yarra Valley Water Corporation	
E-7	Drainage	See Diag.	PS 647853K	City of Whittlesea	
 <b>WATSONS</b> URBAN DEVELOPMENT CONSULTANTS & MANAGERS 5 MAIN ST, MORNINGTON PH. (03) 5975 4644, FAX (03) 5975 3916 THE MELBURNIAN, SUITE 2, 250 ST.KILDA RD, SOUTHBANK PH. (03) 9697 8000, FAX (03) 9697 8099			LICENSED SURVEYOR (PRINT) JONATHAN TREVOR NEATE SIGNATURE <u>DIGITALLY SIGNED</u> DATE REF 35909/Stg.17 VERSION 11		

# PLAN OF SUBDIVISION

Stage No. \_\_\_\_\_

Plan Number

## PS 643117R

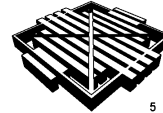

**WATSONS**  
URBAN DEVELOPMENT  
CONSULTANTS & MANAGERS

5 MAIN ST, MORNINGTON PH (03) 5975 4644, FAX (03) 5975 3916  
THE MELBURNIAN, SUITE 2, 250 ST.KILDA RD, SOUTHBANK  
PH.(03) 9697 8000, FAX (03) 9697 8099

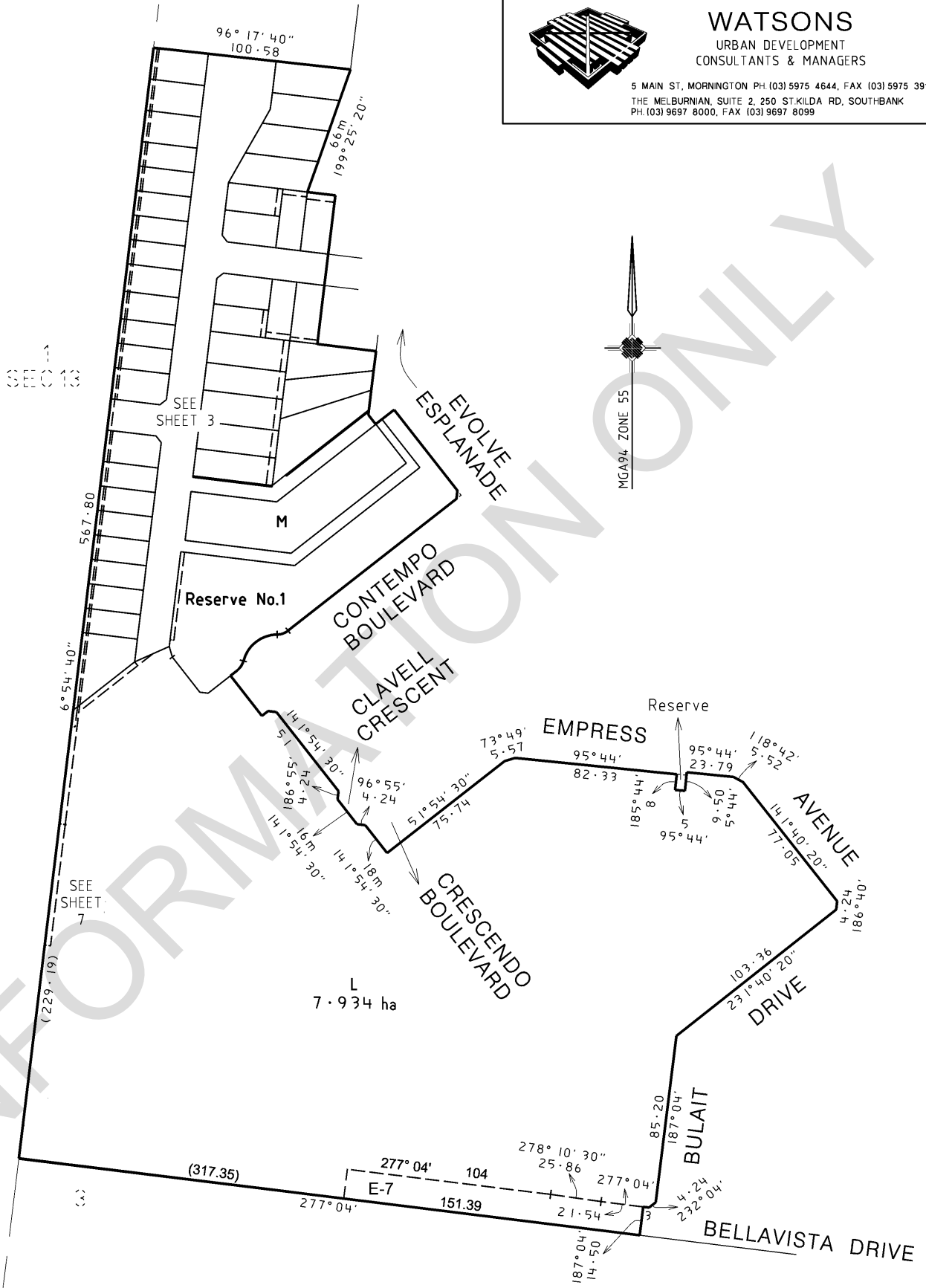

ORIGINAL SCALE  
1:2000

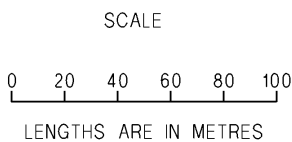

LICENSED SURVEYOR (PRINT) JONATHAN TREVOR NEATE

SIGNATURE DIGITALLY SIGNED DATE

REF 35909/Stg.17

VERSION 11

SHEET 2

DATE / /20

COUNCIL DELEGATE SIGNATURE

ORIGINAL SHEET SIZE A3

# PLAN OF SUBDIVISION

Stage No. \_\_\_\_\_

Plan Number

## PS 643117R



### WATSONS

URBAN DEVELOPMENT  
CONSULTANTS & MANAGERS

5 MAIN ST, MORNINGTON PH. (03) 5975 4644, FAX (03) 5975 3916  
THE MELBURNIAN, SUITE 2, 260 ST. KILDA RD, SOUTHBANK  
PH. (03) 9697 8000, FAX (03) 9697 8099

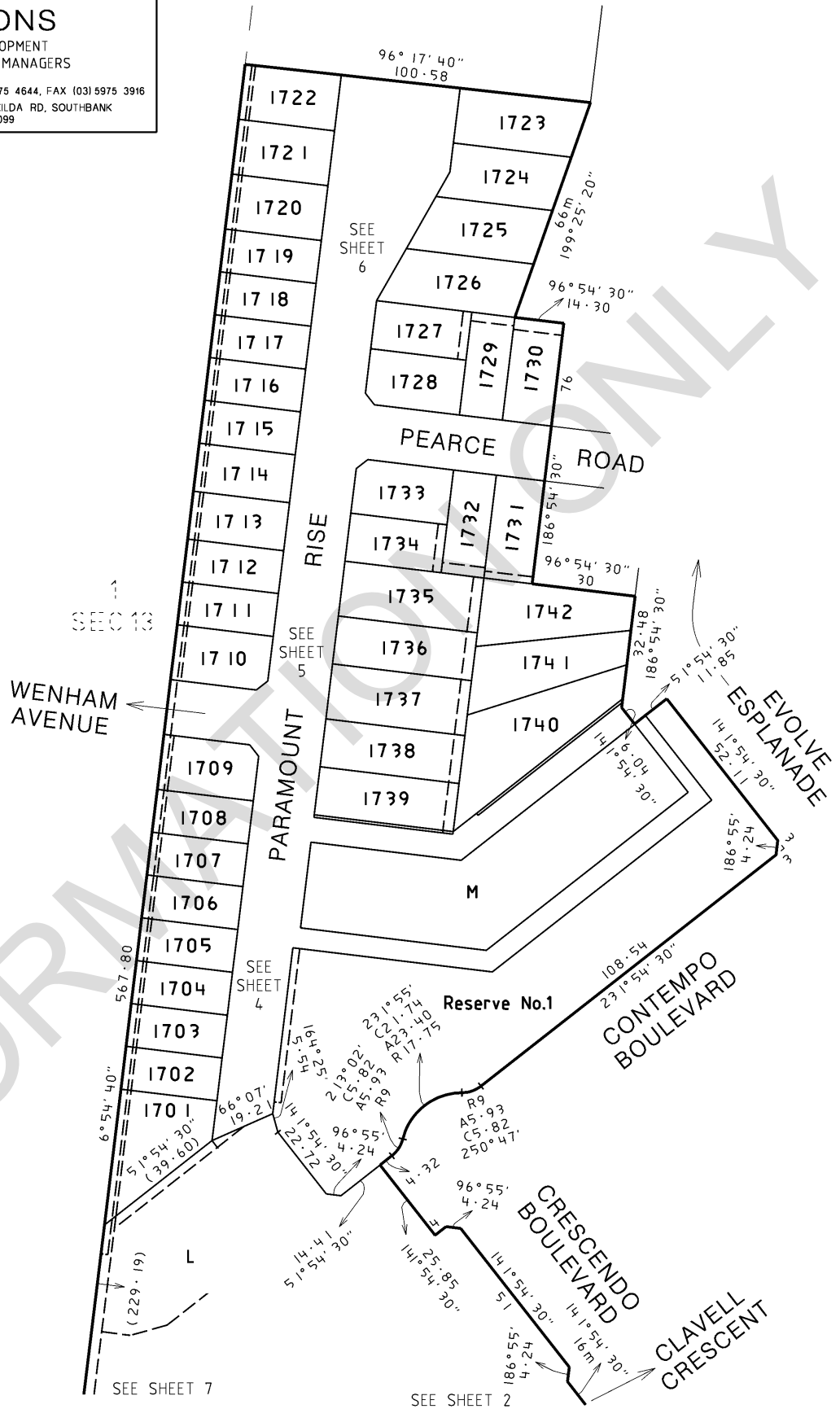
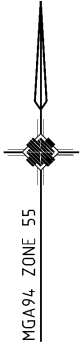

INFORMATION ONLY

ORIGINAL SCALE  
1 : 1250

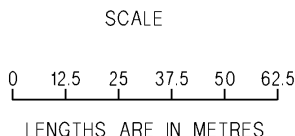

LICENSED SURVEYOR (PRINT) JONATHAN TREVOR NEATE  
 SIGNATURE DIGITALLY SIGNED DATE \_\_\_\_\_  
 REF 35909/Stg.17 VERSION 11

SHEET 3

DATE / /20

COUNCIL DELEGATE SIGNATURE

ORIGINAL SHEET SIZE A3

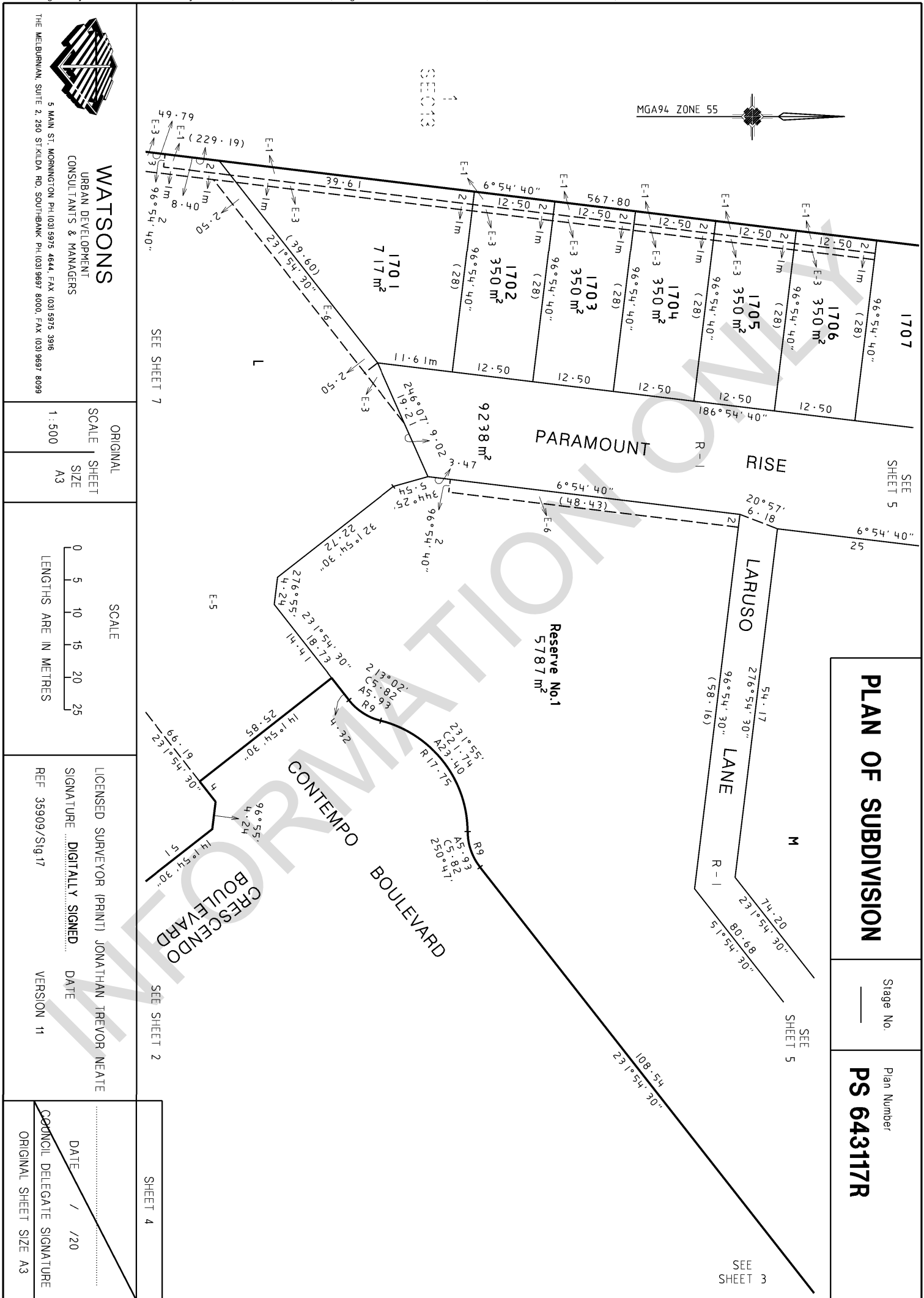

**WATSONS**  
URBAN DEVELOPMENT  
CONSULTANTS & MANAGERS

5 MAIN ST, MORNINGTON PH: (03) 5975 4644, FAX: (03) 5975 3916  
THE MELBURNIAN, SUITE 2, 250 ST KILDA RD, SOUTHBANK PH: (03) 9697 8000, FAX: (03) 9697 8099

SEE SHEET 7

SEE SHEET 5

**PLAN OF SUBDIVISION**

Stage No. \_\_\_\_\_

Plan Number  
**PS 643117R**

ORIGINAL SCALE

1:500

SCALE

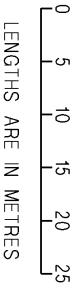

LICENSED SURVEYOR (PRINT) JONATHAN TREVOR NEATE

SIGNATURE ..... DIGITALLY SIGNED ..... DATE

REF 35909/Sig 17 VERSION 11

SEE SHEET 2

SEE SHEET 5

SEE SHEET 3

SHEET 4

DATE / /20

COUNCIL DELEGATE SIGNATURE

ORIGINAL SHEET SIZE A3



5 MAIN ST, MORNINGTON PH.(03) 5975 4644, FAX (03) 5975 3916  
THE MELBURNIAN, SUITE 2, 250 ST KILDA RD, SOUTHBANK PH.(03) 9697 8000, FAX (03) 9697 8099

**WATSONS**  
URBAN DEVELOPMENT  
CONSULTANTS & MANAGERS

ORIGINAL  
SCALE  
SHEET  
SIZE

1:500

A3

SCALE

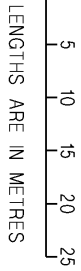

LICENSED SURVEYOR (PRINT) JONATHAN TREVOR NEATE  
SIGNATURE ..... DIGITALLY SIGNED ..... DATE  
REF 35909/Sig 17

VERSION 11

SHEET 5

DATE / /20

COUNCIL DELEGATE SIGNATURE

ORIGINAL SHEET SIZE A3

SEE SHEET 4

SEE SHEET 4

NOTE: Reserve No.2 and Reserve No.3 have been exaggerated for clarity.

SEE SHEET 3

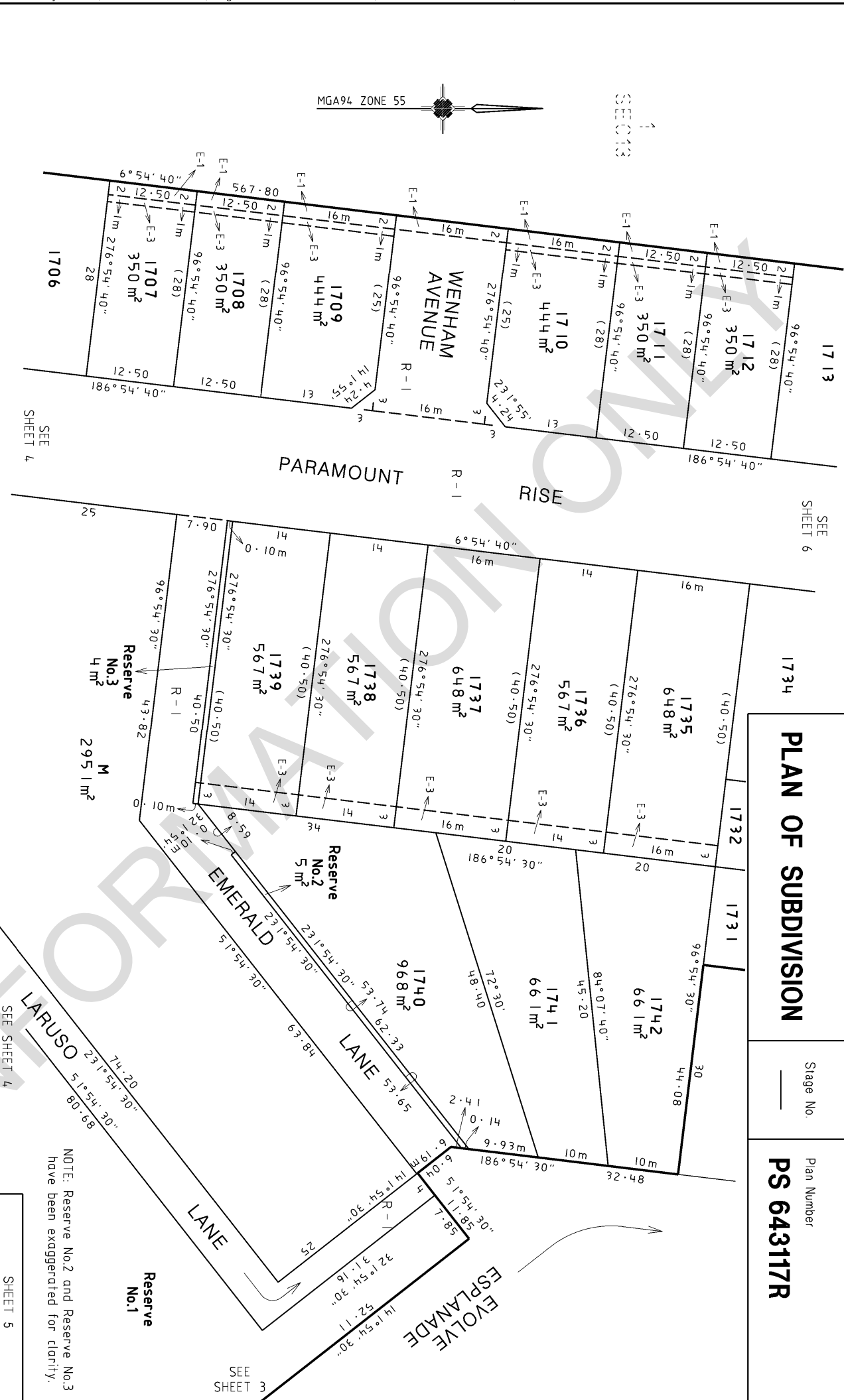

MGA94 ZONE 55

SECTION 1

**PLAN OF SUBDIVISION**

Stage No. \_\_\_\_\_

Plan Number  
**PS 643117R**

SEE SHEET 6

1734

1732

1731

1730

1729

1728

1727

1726

1725

1724

1723

1713

1712

1711

1710

1709

1708

1707

1706

1735

1736

1737

1738

1739

1740

1741

1742

1743

1744

1745

1746

1747

1748

1749

1750

1751

1752

1753

1754

1755

1756

1757

1758

1759

1760

1761

1762

1763

1764

1765

1766

1767

1768

1769

1770

1771

1772

1773

1774

1775

1776

1777

1778

1779

1780

1781

1782

1783

1784

1785

1786

1787

1788

1789

1790

1791

1792

1793

1794

1795

1796

1797

1798

1799

1800

1801

1802

1803

1804

1805

1806

1807

1808

1809

1810

1811

1812

1813

1814

1815

1816

1817

1818

1819

1820

1821

1822

1823

1824

1825

1826

1827

1828

1829

1830

1831

1832

1833

1834

1835

1836

1837

1838

1839

1840

1841

1842

1843

1844

1845

1846

1847

1848

1849

1850

1851

1852

1853

1854

1855

1856

1857

1858

1859

1860

1861

1862

1863

1864

1865

1866

1867

1868

1869

1870

1871

1872

1873

1874

1875

1876

1877

1878

1879

1880

1881

1882

1883

1884

1885

1886

1887

1888

1889

1890

1891

1892

1893

1894

1895

1896

1897

1898

1899

1900

1901

1902

1903

1904

1905

1906

1907

1908

1909

1910

1911

1912

1913

1914

1915

1916

1917

1918

1919

1920

# PLAN OF SUBDIVISION

Stage No. \_\_\_\_\_

Plan Number

## PS 643117R

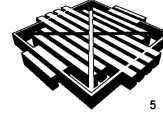

**WATSONS**  
URBAN DEVELOPMENT MANAGERS  
SURVEYING & MANAGERS

5 MAIN ST, MORNINGTON PH (03) 5975 4644, FAX (03) 5975 3916  
THE MELBURNIAN, SUITE 2, 250 ST.KILDA RD, SOUTHBANK  
PH.(03) 9697 8000, FAX (03) 9697 8099

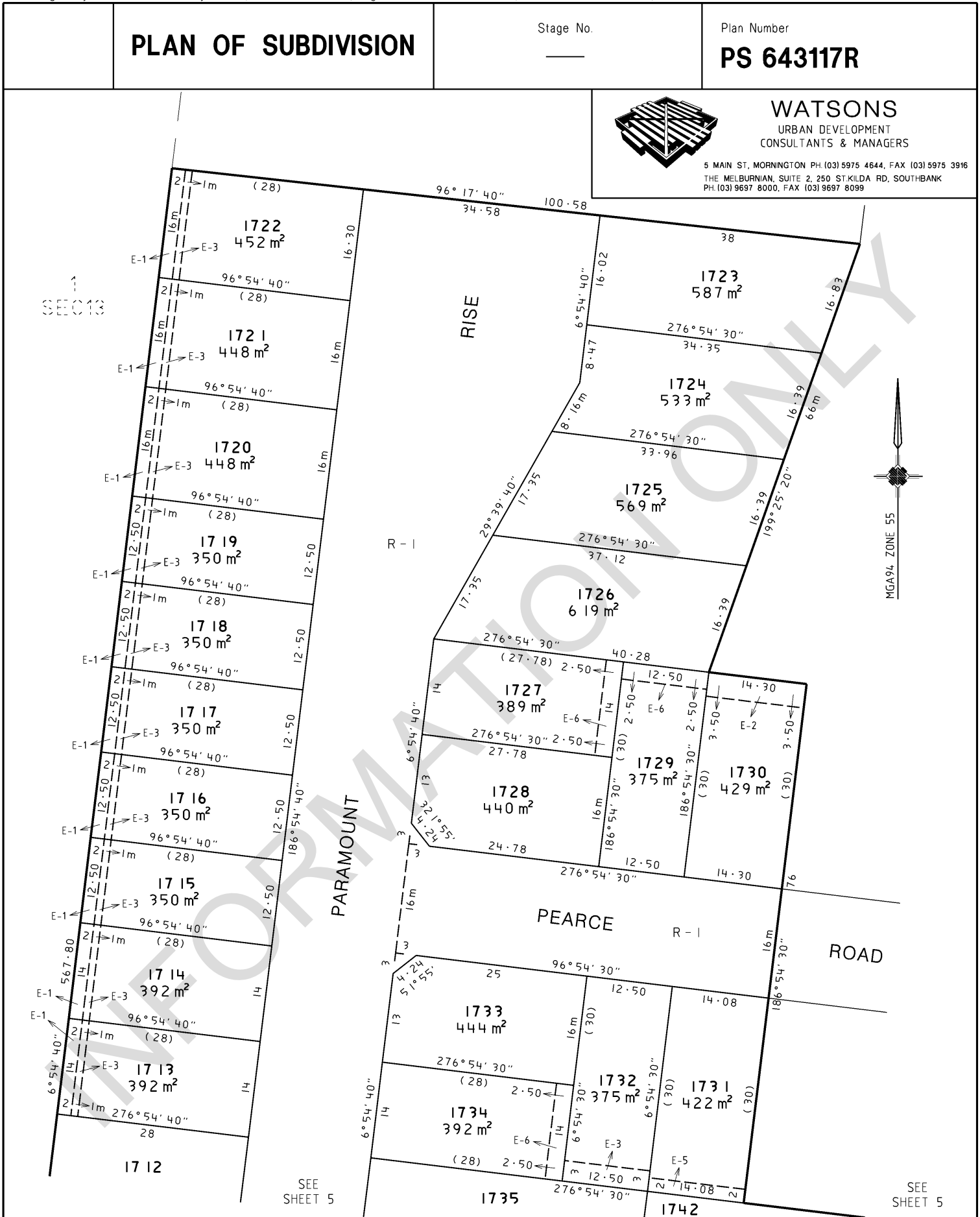

SEE SHEET 5

SEE SHEET 5

ORIGINAL SCALE		SHEET SIZE A3		SCALE		0 5 10 15 20 25		LENGTHS ARE IN METRES		LICENSED SURVEYOR (PRINT) JONATHAN TREVOR NEATE		SIGNATURE <u>DIGITALLY SIGNED</u> DATE		REF 35909/Stg.17		VERSION 11		SHEET 6	
1:500																		DATE / /20	
																		COUNCIL DELEGATE SIGNATURE	
																		ORIGINAL SHEET SIZE A3	

<b>PLAN OF SUBDIVISION</b>	Stage No. —	Plan Number <b>PS 643117R</b>
----------------------------	----------------	----------------------------------

SEE SHEET 4

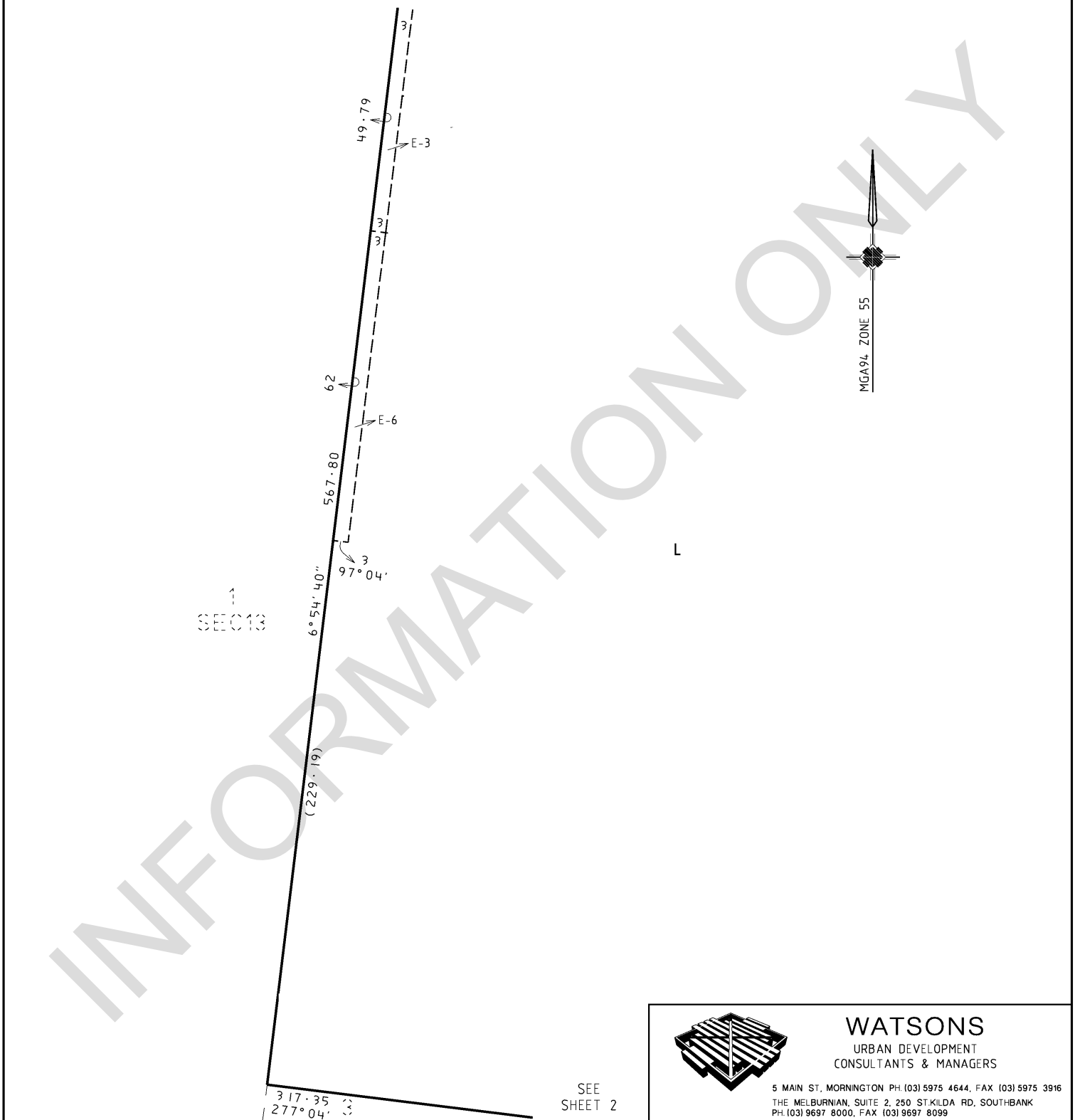

SEE SHEET 2



**WATSONS**  
URBAN DEVELOPMENT  
CONSULTANTS & MANAGERS

5 MAIN ST, MORNINGTON PH (03) 5975 4644, FAX (03) 5975 3916  
THE MELBURNIAN, SUITE 2, 250 ST.KILDA RD, SOUTHBANK  
PH.(03) 9697 8000, FAX (03) 9697 8099

ORIGINAL SCALE 1:750	SHEET SIZE A3	SCALE  0 7.5 15 22.5 30 37.5 LENGTHS ARE IN METRES	LICENSED SURVEYOR (PRINT) JONATHAN TREVOR NEATE SIGNATURE <u>DIGITALLY SIGNED</u> DATE REF 35909/Stg.17 VERSION 11	SHEET 7  DATE / /20 COUNCIL DELEGATE SIGNATURE ORIGINAL SHEET SIZE A3
----------------------------	---------------------	---	--	---

<b>PLAN OF SUBDIVISION</b>	Stage No. —	Plan Number <b>PS 643117R</b>
----------------------------	----------------	----------------------------------

SUBDIVISION ACT 1988  
CREATION OF RESTRICTION A

Upon registration of this plan the following restriction is to be created.

Land to benefit: Any and all land in this plan that has a common title boundary with a burdened lot.

Land to be burdened: Lots 1701 to 1742 (Both Inclusive)

Description of Restriction:

The registered proprietor or proprietors for the time being of a burdened lot to which this restriction applies shall not build or permit to be built or remain on the lot any building other than a building which has been constructed in accordance with the endorsed Memorandum of Common Provisions (MCP) registered in Dealing No. AA2255. The provisions of the said MCP (including Building Envelope Schedules in the plan) are incorporated into this restriction.

This restriction shall expire ten years after the date of registration of this plan.

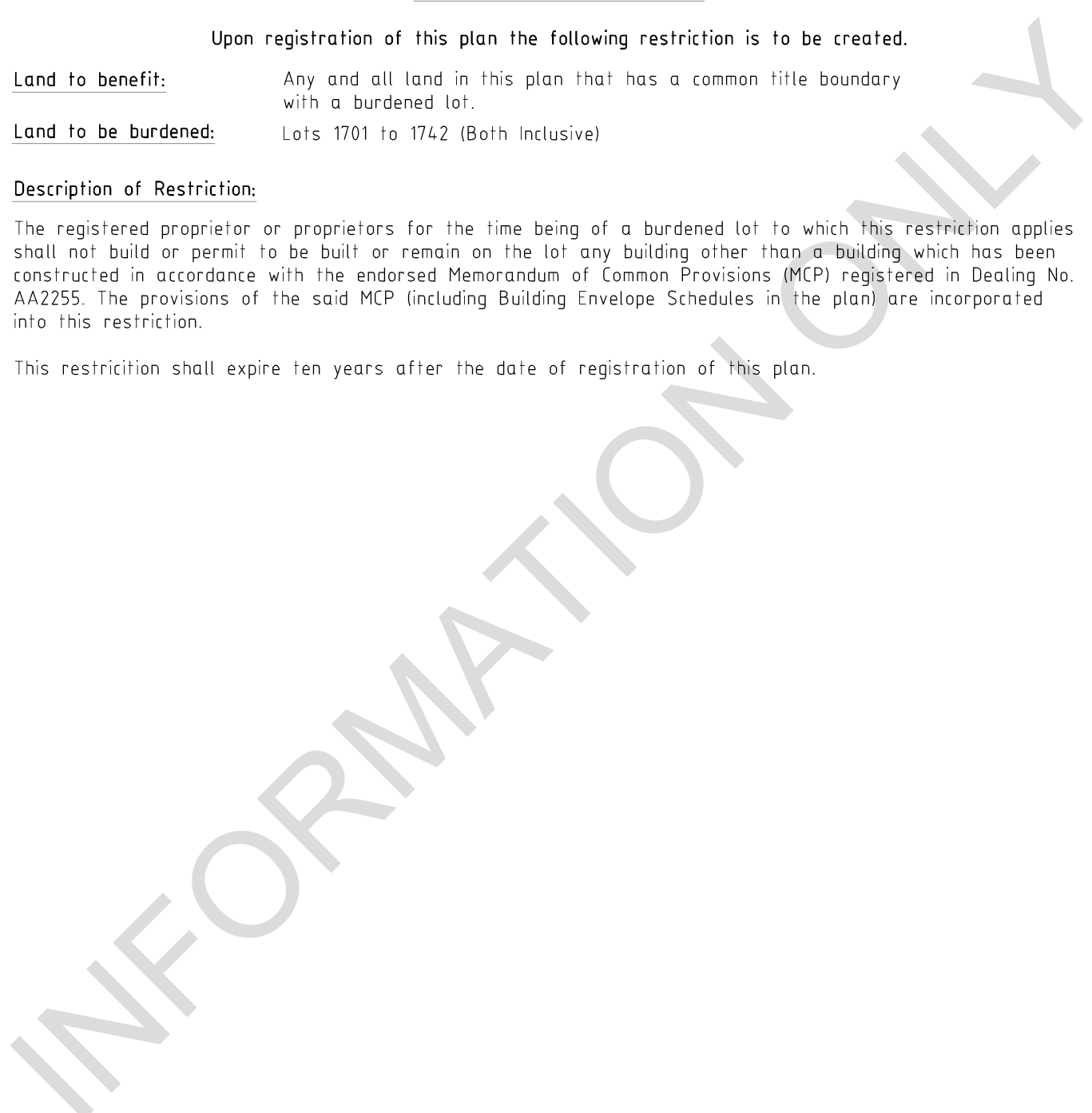

SHEET 8
..... DATE / /20
COUNCIL DELEGATE SIGNATURE
ORIGINAL SHEET SIZE A3



**WATSONS**  
URBAN DEVELOPMENT  
CONSULTANTS & MANAGERS

5 MAIN ST, MORNINGTON PH. (03) 5975 4644, FAX (03) 5975 3916  
THE MELBURNIAN, SUITE 2, 250 ST.KILDA RD, SOUTHBANK  
PH. (03) 9697 8000, FAX (03) 9697 8099

LICENSED SURVEYOR (PRINT) JONATHAN TREVOR NEATE

SIGNATURE DIGITALLY SIGNED DATE

REF 35909/Stg.17 VERSION 11

<b>PLAN OF SUBDIVISION</b>	Stage No. —	Plan Number <b>PS 643117R</b>
----------------------------	----------------	----------------------------------

SUBDIVISION ACT 1988  
CREATION OF RESTRICTION B

Upon registration of this plan the following restriction is to be created.

Land to benefit: Lots 1701 to 1742 (Both Inclusive)

Land to be burdened: Lots 1701 to 1742 (Both Inclusive)

Description of Restriction:

The registered proprietor or proprietors for the time being of any lot on this plan to which the following restrictions apply shall not:

- (i) Build or cause to be built or allow to be built or allow to remain a dwelling or any other improvements, or carry out cause to be carried out or allow to be carried out any building or construction works on the lot unless:
  - (A) copies of building plans, elevations, roof plan, site plan (incorporating setback from all boundaries, building envelope, existing contour, proposed finished floor levels and site levels, all proposed driveways and paths, details of fences and outbuildings and landscaping) and schedule of external colours and materials ("plans") have been submitted to the Summerhill Assessment Panel care of Gill Banez, Evolve Development Pty Ltd, Suite B, 9 Albert Road Melbourne 3004 or such other entity as may be nominated by the Summerhill Assessment Panel from time to time;
  - (B) the plans comply with the Design Guidelines, a copy of which can be obtained from the website at [www.summerhillliving.com.au](http://www.summerhillliving.com.au) and
  - (C) the Design Assessment Panel or such other entity as may be nominated by the Design Assessment Panel from time to time has given its written approval to the plans prior to the commencement of works;
- (ii) At any time erect, construct, build or cause to be erected, constructed or built on a lot :
  - (A) Any building other than one private dwelling with the usual outbuildings
  - (B) Any building with the same front facade to that of an existing private dwelling within 5 house lots, and opposite the private dwelling and within 5 house lots, regardless of street intersections.
  - (C) Any private dwelling with a total floor area (excluding any verandah, balcony or garage) of less than:
    - (a) 120m<sup>2</sup> in the case of a lot having an area between 300m<sup>2</sup> and 450m<sup>2</sup>.
    - (b) 150m<sup>2</sup> in the case of a lot having an area between 451m<sup>2</sup> and 600m<sup>2</sup>.
    - (c) 180m<sup>2</sup> in the case of a lot having an area greater than 601m<sup>2</sup>.
  - (D) Any private dwelling (including garage) of which less than thirty percent (30%) of the external walls (excluding windows) is constructed of brick, brick veneer, masonry, masonry veneer or other approved texture coated material.
  - (E) Any private dwelling (including garage) upon which fascia board's trim and exposed metalwork is not colour co-ordinated with the dwelling house, unless approved by the Design Assessment Panel.
  - (F) Any private dwelling (including garage) with unpainted and/or untreated metalwork, unless approved by the Design Assessment Panel.
  - (G) Any private dwelling (including garage) with reflective glazing and/or tinted glass, unless approved by the Design Assessment Panel.
  - (H) Any private dwelling (including garage or carport) with a roof of other than masonry, terracotta roof tiles or other non reflective materials.
  - (I) Any private dwelling that does not allow for lock up car accommodation for at least one vehicle.
  - (J) Any open carports.
  - (K) Any garage which is constructed of materials other than materials of the same type and finish as the private dwelling on a lot;
  - (L) Any garage with roller doors or metal tray deck doors.

SHEET 9



**WATSONS**  
URBAN DEVELOPMENT  
CONSULTANTS & MANAGERS

5 MAIN ST, MORNINGTON PH. (03) 5975 4644, FAX (03) 5975 3916  
THE MELBURNIAN, SUITE 2, 250 ST.KILDA RD, SOUTHBANK  
PH. (03) 9697 8000, FAX (03) 9697 8099

LICENSED SURVEYOR (PRINT) JONATHAN TREVOR NEATE

SIGNATURE DIGITALLY SIGNED DATE

REF 35909/Stg.17

VERSION 11

DATE / /20

COUNCIL DELEGATE SIGNATURE

ORIGINAL SHEET SIZE A3

<b>PLAN OF SUBDIVISION</b>	Stage No. —	Plan Number <b>PS 643117R</b>
----------------------------	----------------	----------------------------------

SUBDIVISION ACT 1988  
CREATION OF RESTRICTION B

Upon registration of this plan the following restriction is to be created (continued from Sheet 8).

- (iii) At any time construct or build a driveway of any material other than coloured concrete, pavers or concrete with exposed aggregate or stamped or stencilled surfacing in neutral coloured tones.
- (iv) At any time construct or build a driveway within 500mm of a side boundary.
- (v) At any time allow features to exist other than screening plants, between a driveway and a side boundary, restricted to the closest side boundary.
- (vi) Damage existing driveways, crossovers and footpaths during the construction of driveways
- (vii) Delay the construction of driveway from the front allotment boundary to the setback of the garage for more than 90 days from the date of the issue of the Certificate of Occupancy in relation to the private dwelling constructed on the said lot.
- (viii) Delay the front landscaping to the dwelling for more than 90 days from the date of the issue of the Certificate of Occupancy in relation to the private dwelling constructed on the said lot.
- (ix) Leave incomplete building works for more than 90 days without construction being carried out, and shall not delay completion of all building works resulting in the issue of a Certificate of Occupancy, for more than 12 months.
- (x) Occupy the private dwelling unless the construction of the perimeter fencing has been completed.
- (xi) Except with prior written consent of Evolve Development Pty Ltd and in accordance with the Summerhill Design Guidelines, commence construction of any building or landscaping works

This restriction shall expire four years after the date of registration of this plan.

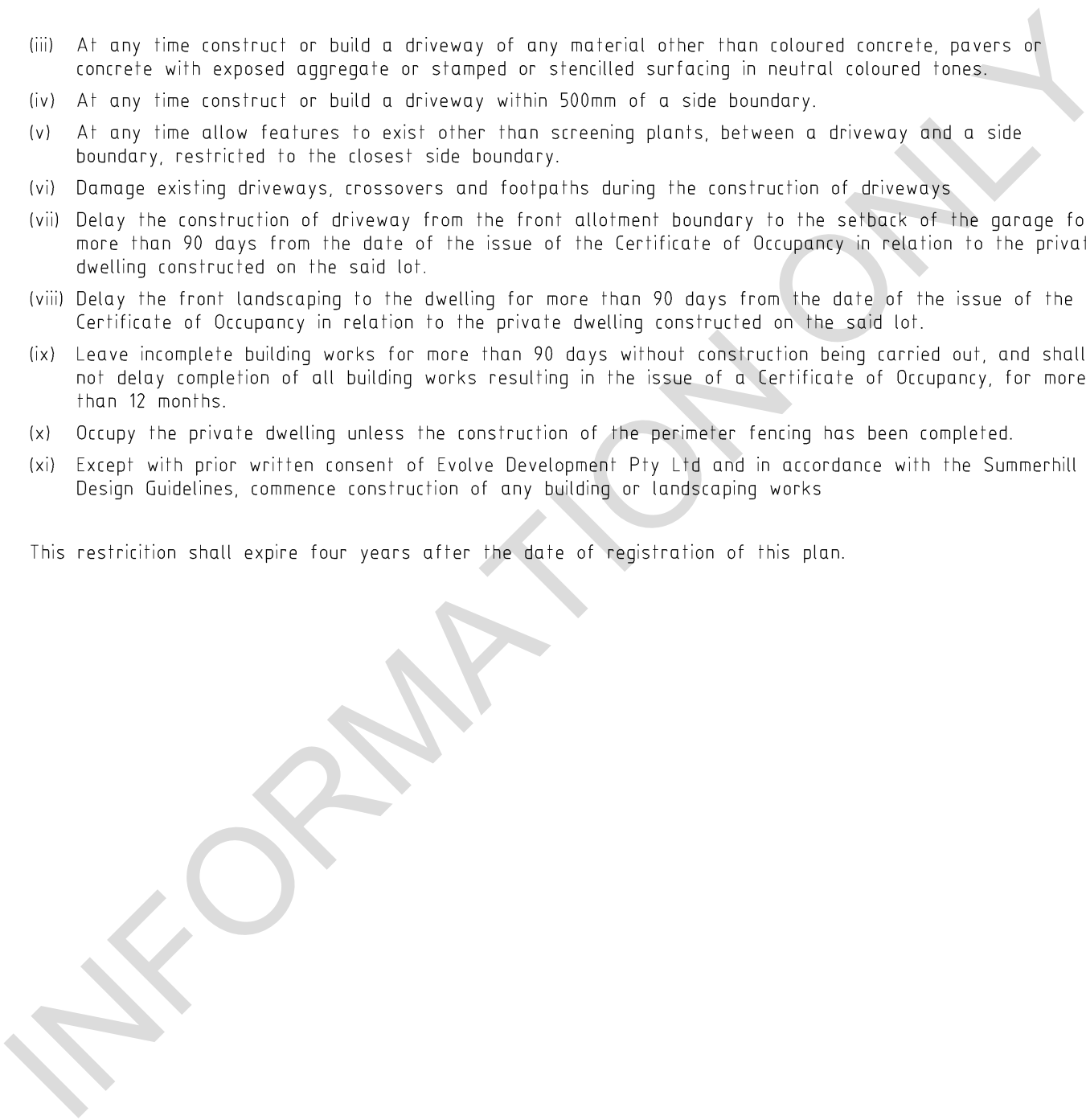

SHEET 10
..... DATE / /20
COUNCIL DELEGATE SIGNATURE
ORIGINAL SHEET SIZE A3



**WATSONS**  
URBAN DEVELOPMENT  
CONSULTANTS & MANAGERS

5 MAIN ST, MORNINGTON PH.(03) 5975 4644, FAX (03) 5975 3916  
THE MELBURNIAN, SUITE 2, 250 ST.KILDA RD, SOUTHBANK  
PH.(03) 9697 8000, FAX (03) 9697 8099

LICENSED SURVEYOR (PRINT) JONATHAN TREVOR NEATE

SIGNATURE DIGITALLY SIGNED DATE

REF 35909/Stg.17 VERSION 11

<b>PLAN OF SUBDIVISION</b>	Stage No. —	Plan Number <b>PS 643117R</b>
----------------------------	----------------	----------------------------------

SUBDIVISION ACT 1988  
CREATION OF RESTRICTION C

Upon registration of this plan the following restriction is to be created.

Land to benefit: Lots 1701 to 1742 (Both Inclusive)

Land to be burdened: Lot M

Description of Restriction:

The registered proprietor or proprietors for the time being of lot M on this plan of subdivision shall not:

- (i) Build or cause to be built or allow to be built or allow to remain any building or structure within the area show hatched on the plan below.
- (ii) Vary the above restriction without the written consent of the Responsible Authority.

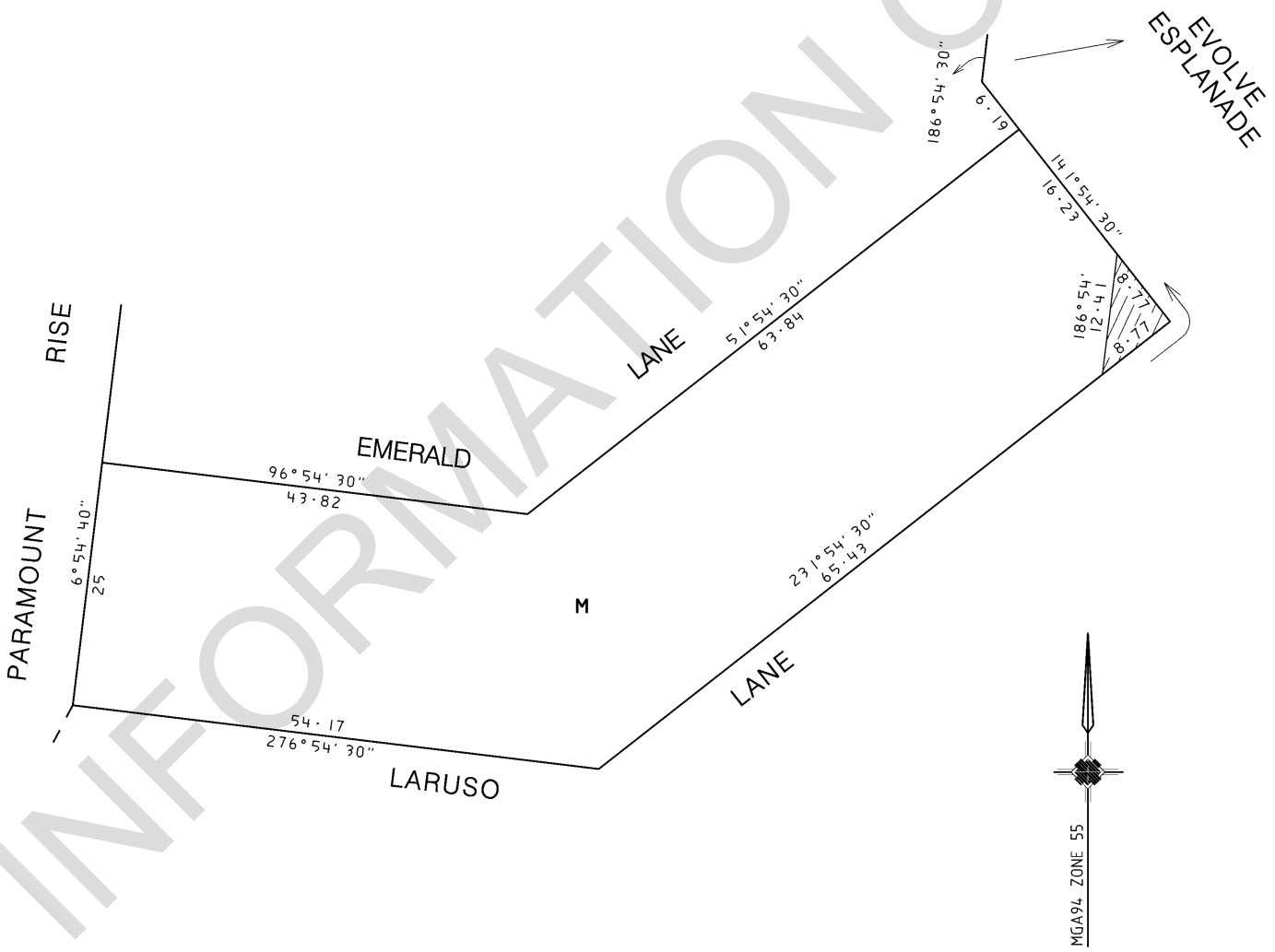

 <p><b>WATSONS</b> URBAN DEVELOPMENT CONSULTANTS &amp; MANAGERS</p> <p>5 MAIN ST, MORNINGTON PH. (03) 5975 4644, FAX (03) 5975 3916 THE MELBURNIAN, SUITE 2, 250 ST. KILDA RD, SOUTHBANK PH. (03) 9697 8000, FAX (03) 9697 8099</p>	<p>LICENSED SURVEYOR (PRINT) JONATHAN TREVOR NEATE</p> <p>SIGNATURE <u>DIGITALLY SIGNED</u> DATE</p> <p>REF 35909/Stg.17 VERSION 11</p>	SHEET 11
		<p>DATE / /20</p> <p>_____ COUNCIL DELEGATE SIGNATURE</p> <p>ORIGINAL SHEET SIZE A3</p>

**Plan of Subdivision PS643117R  
Certifying a New Version of an Existing Plan  
(Form 11)**



**City of  
Whittlesea**

SUBDIVISION (PROCEDURES) REGULATIONS 2011

SPEAR Reference Number: S021280M  
Plan Number: PS643117R  
Responsible Authority Name: Whittlesea City Council  
Responsible Authority Reference Number 1: 607910  
Surveyor's Plan Version: 11

**Certification**

This plan is certified under section 11 (7) of the Subdivision Act 1988  
Date of original certification under section 6: 10/07/2012  
Date of previous recertifications under Section 11(7): 21/03/2013

**Public Open Space**

A requirement for public open space under section 18 of the Subdivision Act 1988

Has been made and the requirement has been satisfied

Digitally signed by Council Delegate: Carolyn Leatham  
Organisation: Whittlesea City Council  
Date: 17/09/2013

INFORMATION ONLY



# Imaged Document Cover Sheet

The document following this cover sheet is an imaged document supplied by LANDATA®, Secure Electronic Registries Victoria.

Document Type	<b>Instrument</b>
Document Identification	<b>AK774784H</b>
Number of Pages (excluding this cover sheet)	<b>4</b>
Document Assembled	<b>07/04/2026 13:55</b>

**Copyright and disclaimer notice:**

© State of Victoria. This publication is copyright. No part may be reproduced by any process except in accordance with the provisions of the Copyright Act 1968 (Cth) and for the purposes of Section 32 of the Sale of Land Act 1962 or pursuant to a written agreement. The information is only valid at the time and in the form obtained from the LANDATA® System. None of the State of Victoria, LANDATA®, Secure Electronic Registries Victoria Pty Ltd (ABN 86 627 986 396) as trustee for the Secure Electronic Registries Victoria Trust (ABN 83 206 746 897) accept responsibility for any subsequent release, publication or reproduction of the information.

The document is invalid if this cover sheet is removed or altered.

**AK774784H**

# Transfer of Land

## Section 45 Transfer of Land Act 1958

**Privacy Collection Statement**  
 The information from this form is collected by the Registrar of Titles under statutory authority and is used for the purpose of maintaining publicly searchable registers and indexes.

Lodged by:

Name:

Phone:

Address:

**ANZ Retail**  
**15314 Q**

Reference:

Customer Code:

The transferor at the direction of the directing party (if any) transfers to the transferee the estate and interest specified in the land described for the consideration expressed-

- together with any easements created by this transfer;
- subject to the encumbrances affecting the land including any created by dealings lodged for registration before the lodging of this transfer; and
- subject to any easements reserved by this transfer or restrictive covenant contained or covenant created pursuant to statute and included in this transfer.

Land: *(volume and folio)*

Certificate of Title Volume **11452** Folio **286**

Estate and Interest: *(e.g. "all my estate in fee simple")*

All their estate in fee simple

Consideration:

\$195,000.00

Transferor: *(full name)*

Evolve No.10 Pty Ltd A.C.N. 131 890 965

Transferee: *(full name and address including postcode)*

Bianca Jade Allison Kilcullen of 22 Schotters Road, Mernda 3754

Directing Party: *(full name)*

Creation and/or Reservation of Easement and/or Restrictive Covenant :

"The Transferee (Purchaser) with the intent that the benefit of this covenant will be attached to and run at law and in equity with the whole and every lot on Plan of Subdivision PS 643117R (**Plan**) other than the lot hereby transferred and that the burden of this covenant will be annexed to and run at law and in equity with the lot hereby transferred does hereby for itself and its transferees, executors, administrators and assigns and as separate covenants covenant with the Transferor and the registered proprietor or proprietors for the time being of the whole and every lot on the Plan or any part or parts thereof other than the lot hereby transferred, that the Purchaser and its transferees, executors, administrators and assigns will not at any time:

- a) carry out or cause to be carried out on the lot hereby transferred any Works or allow any Works to remain on the lot hereby transferred, unless prior to the commencement or construction of the Works the Design Assessment Panel has approved the Works and the

27391208A

Order to Register

Duty Use Only

**T2**

Please register and issue Certificate of Title to

Signed

Customer Code:

**THE BACK OF THIS FORM MUST NOT BE USED**

Land Victoria, 570 Bourke Street, Melbourne, 3000, Phone 8636-2010



AK774784H

**Privacy Collection Statement**  
The information from this form is collected by the Registrar of Titles under statutory authority and is used for the purpose of maintaining publicly searchable registers and indexes.

# Annexure Page

## Transfer of Land Act 1958

This is page 3 of *Approved Form T2* dated 3/10/13  
between Evolve No. 10 Pty Ltd A.C.N. 131 890 965 AND Bianca Jade Allison Kilcullen

Signatures of the Parties

Panel Heading

- (i) For a period four (4) years from the date of registration by the Registrar of Titles of the Plan that create title to the land hereby transferred erect or permit to be erected more than one advertising sign for resale of a lot on any lot;
- (j) carry out or cause to be carried out any dismantling, assembling, repairs or restorations of commercial vehicles on the land hereby transferred unless carried out at the ear of a dwelling house on the land hereby transferred in a location which is screened from public view.

AND this covenant will appear in the Certificate of Title and Folio of the Register to be issued by the Land Titles Office for the said land and run with the land.

This Covenant will cease to have effect on the earlier of:

- (i) three years after the date of completion of the whole of the Development (as certified by the Transferor or any person nominated by the Transferor in writing to provide that certification); and
- (ii) Ten years after the date of this Covenant.

In this Covenant, the following terms have the meanings set out below:

**Design Guidelines** means the design guidelines specified by the Design Assessment Panel from time to time as being applicable to the Property;

**Design Assessment Panel** means the panel of that name appointed by the Transferor (or by any person nominated in writing by the Transferor as being entitled to make that appointment) from time to time;

**Development** means the residential housing development to be carried out on the land originally comprised in the Parent titles by the Transferor or the Transferor's successors as developer of that land.

**Parent Title** means the Ind which was comprised in certificate of title volume 9516 folio 913 prior to any subdivision of that title.

**Transferor** means Evolve No. 10 Pty Ltd ACN 131 890 965.

**Vegetation** includes grass, lawn, garden, trees, shrubs, plants and flowers.

27391208A

# A1

Page 3 of 4

1. If there is insufficient space to accommodate the required information in a panel of the attached Form insert the words "See Annexure Page 2" (or as the case may be) and enter all the information on the Annexure Page under the appropriate panel heading.
2. The approved Annexure Pages must be properly identified and signed by the parties to the attached Form to which it is annexed.
3. All pages must be attached together by being stapled in the top left corner.

**THE BACK OF THIS FORM MUST NOT BE USED**

Land Victoria, 570 Bourke Street, Melbourne, 3000, Phone 8636-2010

AK774784H

# Annexure Page

## Transfer of Land Act 1958

This is page 4 of *Approved Form T2* dated 31/10/13  
between Evolve No. 10 Pty Ltd A.C.N. 131 890 965 AND Bianca Jade  
Allison Kilcullen

**Privacy Collection Statement**  
The information from this form is collected by the Registrar of Titles under statutory authority and is used for the purpose of maintaining publicly searchable registers and indexes.

Signatures of the Parties

Panel Heading

### Works means:

- (iii) construction of or erection of or alteration to buildings, fences, signs or other improvements or structures;
- (iv) changing the external appearance of any building, fence, sign or other improvement including by painting, rendering or any application to the surface; and
- (v) planting or removal of Vegetation;

but does not include:

- (vi) internal changes to a previously constructed building where the external appearance of the building is not affected; or
- (vii) changes to Vegetation, so long as the Design Guidelines are complied with.

INFORMATION ONLY

27391208A

# A1

Page 4 of 4

1. If there is insufficient space to accommodate the required information in a panel of the attached Form insert the words "See Annexure Page 2" (or as the case may be) and enter all the information on the Annexure Page under the appropriate panel heading.
2. The approved Annexure Pages must be properly identified and signed by the parties to the attached Form to which it is annexed.
3. All pages must be attached together by being stapled in the top left corner.

**THE BACK OF THIS FORM MUST NOT BE USED**

Land Victoria, 570 Bourke Street, Melbourne, 3000, Phone 8636-2010

# Imaged Document Cover Sheet

The document following this cover sheet is an imaged document supplied by LANDATA®, Secure Electronic Registries Victoria.

Document Type	<b>Instrument</b>
Document Identification	<b>AH908084X</b>
Number of Pages (excluding this cover sheet)	<b>10</b>
Document Assembled	<b>06/04/2026 19:25</b>

**Copyright and disclaimer notice:**

© State of Victoria. This publication is copyright. No part may be reproduced by any process except in accordance with the provisions of the Copyright Act 1968 (Cth) and for the purposes of Section 32 of the Sale of Land Act 1962 or pursuant to a written agreement. The information is only valid at the time and in the form obtained from the LANDATA® System. None of the State of Victoria, LANDATA®, Secure Electronic Registries Victoria Pty Ltd (ABN 86 627 986 396) as trustee for the Secure Electronic Registries Victoria Trust (ABN 83 206 746 897) accept responsibility for any subsequent release, publication or reproduction of the information.

The document is invalid if this cover sheet is removed or altered.

# Application by a Responsible Authority for the making of a Recording of an Agreement

Section 181 Planning and Environment Act 1987

## AH908084X

T  
I  
C  
A  
I  
R  
E

20/04/2011 \$105.20 173



Form 18

Lodged by:

Name: MADDOCKS  
Phone: 9288 0555  
Address: Level 6, 140 William Street, Melbourne, Victoria, 3000  
Ref: MYM:LMR:LGC:5735980  
Customer Code: 1167E

The Responsible Authority having made an agreement referred to in section 181(1) of the *Planning and Environment Act 1987* requires a recording to be made in the Register.

*Certificate of Title Volume 11266 Folio 209*

Land: ~~part of Certificate of Title Volume 11238 Folio 724 and part of Certificate of Title Volume 11238 Folio 723 - excluding lots 746-754 (inclusive) and 756-762 (inclusive) on the proposed plan attached and marked~~

~~"A" and excluding lots 700-736 (inclusive), lot J and lot K on the proposed plan attached and marked "B" and more particularly being lots 801-835 (incl) on the attached plan marked "A", lots 1001-1027 (incl)~~

Responsible Authority: Whittlesea City Council of 25 Ferres Boulevard, South Morang, Victoria ~~on plan attached marked "B", and~~

Section and Act under which agreement made: Section 173 of the *Planning and Environment Act 1987* ~~lots 1101-1144 (incl) on the attached plan marked "C", and~~

A copy of the Agreement is attached to this Application

~~lots 1201-1230 (incl) on the attached plan marked "D".~~

Date: 1/4/11

Signature for Responsible Authority:

Name of officer:

GEORGE SARRANAS

Position Held:

MANAGER STRATEGIC PLANNING & DESIGN



**Maddocks**

Lawyers  
140 William Street  
Melbourne Victoria 3000 Australia  
Telephone 61 3 9288 0555  
Facsimile 61 3 9288 0666  
info@maddocks.com.au  
www.maddocks.com.au  
DX 259 Melbourne

Date 31/03/2011

**AH908084X**

20/04/2011 \$105.20 173



**Agreement under Section 173  
of the Planning and Environment Act 1987**  
Subject Land: part of 135 Craigieburn Road, Wollert

Whittlesea City Council  
and

Evolve No 10 Pty Ltd  
ACN 131 890 965

INFORMATION ONLY

AH908084X

20/04/2011 \$105.20

173



# Contents

1.	Definitions .....	2
2.	Interpretation .....	3
3.	Specific obligations of the Owner .....	3
3.1	Fences .....	3
3.2	Notification to any purchaser .....	4
3.3	Conservation Management Plan .....	4
4.	Further obligations of the Owner.....	4
4.1	Notice and Registration.....	4
4.2	Further actions .....	5
4.3	Council's Costs to be Paid .....	5
5.	Agreement under Section 173 of the Act.....	5
6.	Owner's Warranties .....	5
7.	Successors in Title.....	5
8.	General matters .....	6
8.1	Notices .....	6
8.2	Service of Notice.....	6
8.3	No Waiver .....	6
8.4	Severability.....	6
8.5	No Fettering of Council's Powers.....	6
9.	Commencement of Agreement .....	6

INFORMATION ONLY



Maddocks

# Agreement under Section 173 of the Planning and Environment Act 1987

Dated 31 / 03 / 2011

**AH908084X**

20/04/2011 \$105.20 173

## Parties

Name	<b>Whittlesea City Council</b>
Address	25 Ferres Boulevard, South Morang, Victoria
Short name	<b>Council</b>

Name	<b>Evolve No 10 Pty Ltd ACN 131 890 965</b>
Address	Suite Basement, 1-29 Albert Road, Melbourne, Victoria.
Short name	<b>Owner</b>

## Background

- A. Council is the Responsible Authority pursuant to the Act for the Planning Scheme.
- B. The Owner is or is entitled to be the registered proprietor of the Subject Land.
- C. On 1 December 2009 Council issued Planning Permit No. 711827 (**Planning Permit**) allowing land at 135 Craigieburn Road, East, Wollert to be subdivided in stages, removal of native vegetation and dry stone walls in accordance with the Endorsed Plan. Conditions 18 and 21 of the Planning Permit require the Owner to enter into this Agreement to provide for the matters set out in those conditions. A copy of the Planning Permit is available for inspection at Council offices during normal business hours upon giving the Council reasonable notice.

D. Condition 18 of the Planning Permit provides that:

Prior to the issue of the Statement of Compliance for the first stage of subdivision, unless otherwise agreed by the Responsible Authority, the permit holder must prepare a Conservation Management Plan for the land at 230 Harvest Home Road, Wollert. The Conservation Management Plan must be prepared to the satisfaction of the Responsible Authority and the Department of Sustainability and Environment (DSE). The Plan must provide for the early securing and fencing of the land from subdivision construction activity, protection of all areas proposed for conservation rehabilitation, revegetation and landscaping, pest plant and animal control, soil stabilisation, ongoing maintenance and timing and staging of all works. The Plan must also include the implementation of native vegetation offset measures required pursuant to the Department of Sustainability and Responsible Authority requirements.

The permit holder must enter into an agreement with the Responsible Authority pursuant to Section 173 of the Planning and Environment Act 1987, which requires the implementation of the Conservation Management Plan.

The costs for preparation and execution of the Agreement shall be borne by the permit holder.

E. Condition 21 of the Planning Permit provides that:

Prior to the issue of a Statement of Compliance for any stage of the subdivision the permit holder must enter into an agreement with the Responsible Authority under Section 173 of the Planning and Environment Act 1987, that requires the future maintenance and repair of all fences (excluding the removal of graffiti) abutting open space or tree reserves be the responsibility of the owner of each lot abutting the reserve (except where damage to the fence is caused by the Council or its representatives whilst undertaking maintenance works to the reserve).

The costs for preparation and execution of the Agreement shall be borne by the permit holder.

F. As at the date of this Agreement, the Subject Land is encumbered by Mortgage Nos. AG265279V and AG688180G in favour of the Mortgagees. The Mortgagees have consented to the Owner entering into this Agreement with respect to the Subject Land.

G. The parties enter into this Agreement:

G.1 to give effect to the requirements of the Planning Permit; and

G.2 to achieve and advance the objectives of planning in Victoria and the objectives of the Planning Scheme in respect of the Subject Land.

**The Parties Agree**

**1. Definitions**

In this Agreement the words and expressions set out in this clause have the following meanings unless the context admits otherwise:

**Act** means the Planning and Environment Act 1987.

**Agreement** means this agreement and any agreement executed by the parties expressed to be supplemental to this agreement.

**Endorsed Plan** means the plan endorsed with the stamp of Council from time to time as the plan which forms part of the Planning Permit. A copy of the Endorsed Plan is available for inspection at Council offices during normal business hours upon giving the Council reasonable notice.

**lot** means a lot on the Endorsed Plan.

**Mortgagee** means the person or persons registered or entitled from time to time to be registered by the Registrar of Titles as Mortgagee of the Subject Land or any part of it.

**Owner** means the person or persons registered or entitled from time to time to be registered by the Registrar of Titles as proprietor or proprietors of an estate in fee simple of the Subject Land or any part of it and includes a Mortgagee-in-possession.

**party or parties** means the Owner and Council under this Agreement as appropriate.

**Planning Scheme** means the Whittlesea Planning Scheme and any other planning scheme that applies to the Subject Land.

**AH908084X**

20/04/2011 \$105.20 173







# Maddocks

## 3.2 Notification to any purchaser

the existence of this Agreement must be specifically mentioned in any Contract of Sale and any statement prepared under section 32 of the Sale of Land Act 1962 in respect of any lot within the Subject Land; and

## 3.3 Conservation Management Plan

3.3.1 prior to the commencement of any building or Works on the Subject Land, the Owner must prepare and submit to Council a Conservation Management Plan for approval by Council and Department of Sustainability and Environment (CMP). The CMP must provide for, but not be limited to:

- (a) the early securing and fencing of the Subject Land from subdivision construction activity;
- (b) protection of all areas proposed for conservation rehabilitation, revegetation and landscaping;
- (c) identifying vegetation to be removed and any vegetation to be retained;
- (d) details of any revegetation including number of trees, shrubs and other plants, species mix and density;
- (e) methods of managing and restoring the existing vegetation to be retained;
- (f) methods of interim protection for newly established vegetation;
- (g) methods of permanent protection for established efforts;
- (h) methods for controlling the presence of pest plants;
- (i) methods of controlling animals;
- (j) monitoring and performance measures;
- (k) methods for soil stabilisation;
- (l) a timeframe for implementing the CMP; and
- (m) the implementation of the native vegetation offset measures required pursuant to Planning Permit No. 712582;

to the satisfaction of Council;

3.3.2 the Owner covenants and agrees to implement and comply with all provisions, requirements and recommendations contained in the approved CMP at the full cost of the Owner within the timeframes set out in the CMP, to the satisfaction of Council and the Department of Sustainability and Environment.

**AH908084X**

20/04/2011 \$105.20 173



---

## 4. Further obligations of the Owner

### 4.1 Notice and Registration

The Owner further covenants and agrees that the Owner will bring this Agreement to the attention of all prospective purchasers, lessees, mortgagees, chargees, transferees and assigns.



**4.2 Further actions**

The Owner further covenants and agrees that:

- 4.2.1 the Owner will do all things necessary to give effect to this Agreement;
- 4.2.2 the Owner will consent to Council making application to the Registrar of Titles to make a recording of this Agreement in the Register on the Certificate of Title of the Subject Land in accordance with Section 181 of the Act and do all things necessary to enable Council to do so including signing any further agreement, acknowledgment or document or procuring the consent to this Agreement of any mortgagee or caveator to enable the recording to be made in the Register under that section.

**4.3 Council's Costs to be Paid**

The Owner further covenants and agrees that the Owner will immediately pay to Council, Council's reasonable costs and expenses (including legal expenses) of and incidental to the preparation, drafting, finalisation, engrossment, execution, registration and enforcement of this Agreement which are and until paid will remain a debt due to Council by the Owner.

---

**5. Agreement under Section 173 of the Act**

Council and the Owner agree that without limiting or restricting the respective powers to enter into this Agreement and, insofar as it can be so treated, this Agreement is made as a Deed pursuant to Section 173 of the Act, and the obligations of the Owner under this Agreement are obligations to be performed by the Owner as conditions subject to which the Subject Land may be used and developed pursuant to the Planning Permit.

---

**6. Owner's Warranties**

Without limiting the operation or effect which this Agreement has, the Owner warrants it has given notice of its intention to enter into this Agreement to all persons with an interest, both legal and equitable in the Subject Land, and has been given consent by such persons for the entering into of this Agreement.

---

**7. Successors in Title**

Without limiting the operation or effect that this Agreement has, the Owner must ensure that, until such time as a memorandum of this Agreement is registered on the title to the Subject Land, successors in title shall be required to:

- 7.1 give effect to and do all acts and sign all documents which will require those successors to give effect to this Agreement; and
- 7.2 execute a deed agreeing to be bound by the terms of this Agreement.

**AH908084X**

20/04/2011 \$105.20 173



**8. General matters**

**8.1 Notices**

A notice or other communication required or permitted to be served by a party on another party must be in writing and may be served:

- 8.1.1 by delivering it personally to that party;
- 8.1.2 by sending it by prepaid post addressed to that party at the address set out in this Agreement or subsequently notified to each party from time to time; or
- 8.1.3 by sending it by facsimile provided that a communication sent by facsimile shall be confirmed immediately in writing by the sending party by hand delivery or prepaid post.

**8.2 Service of Notice**

A notice or other communication is deemed served:

- 8.2.1 if delivered, on the next following business day;
- 8.2.2 if posted, on the expiration of 7 business days after the date of posting; or
- 8.2.3 if sent by facsimile, on the next following business day unless the receiving party has requested retransmission before the end of that business day.

**8.3 No Waiver**

Any time or other indulgence granted by Council to the Owner or any variation of the terms and conditions of this Agreement or any judgment or order obtained by Council against the Owner will not in any way amount to a waiver of any of the rights or remedies of Council in relation to the terms of this Agreement.

**8.4 Severability**

If a court, arbitrator, tribunal or other competent authority determines that a word, phrase, sentence, paragraph or clause of this Agreement is unenforceable, illegal or void then it must be severed and the other provisions of this Agreement will remain operative.

**8.5 No Fettering of Council's Powers**

It is acknowledged and agreed that this Agreement does not fetter or restrict the power or discretion of Council to make any decision or impose any requirements or conditions in connection with the granting of any planning approval or certification of any plans of subdivision applicable to the Subject Land or relating to any use or development of the Subject Land.

---

**9. Commencement of Agreement**

Unless otherwise provided in this Agreement, this Agreement commences from the date of this Agreement.

AH908084X

20/04/2011 \$105.20 173

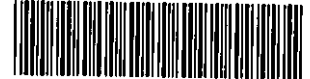

# Signing Page

SIGNED, SEALED AND DELIVERED as a Deed by the parties on the date set out at the commencement of this Agreement.

The Common Seal of Whittlesea City Council is affixed in the presence of: )

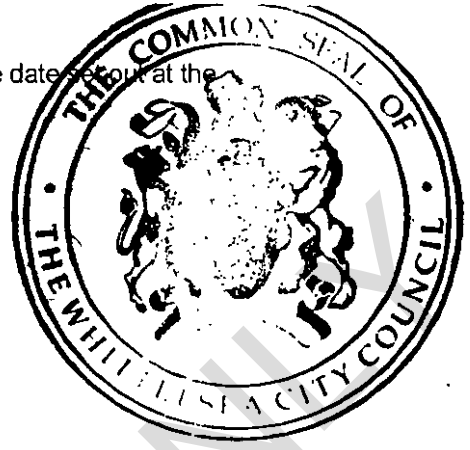

*[Signature]* Delegate

Executed by Evolve No 10 Pty Ltd ACN 131 890 965 by being signed by the person who is authorised to sign for the company: )

*[Signature]* Sole Director and Sole Company Secretary

Ashley Peter Williams Full name  
78 Blessington Street, St Kilda, Vic, 3182

Usual address

### Mortgagees' Consents

St George Bank, division of Westpac Banking Corporation ABN 33 007 457 141, as Mortgagee of registered mortgage No. AG265279V consents to the Owner entering into this Agreement and in the event that the Mortgagee becomes Mortgagee-in-possession, agrees to be bound by the covenants and conditions of this Agreement.

*[Signature]*  
LENG LIM Tier Three Attorney *under power of attorney dated 17 January 2001 a copy of which is filed in Permanent Order Book No 277 page 016.*

Harvest Home Road Development Nominee Pty Ltd ACN 129 877 612 as Mortgagee of registered mortgage No. AG688180G consents to the Owner entering into this Agreement and in the event that the Mortgagee becomes Mortgagee-in-possession, agrees to be bound by the covenants and conditions of this Agreement.

Executed by Harvest Home Road Development Nominee Pty Ltd ACN 129 877 612 by being signed by those persons who are authorised to sign for the company: )

*[Signature]* Director )  
*[Signature]* Director (or Company Secretary)

Ashley Peter Williams Full name  
78 Blessington Street, St Kilda, Vic, 3182

CHRISTOPHER ANDREW HARPER Full name  
Level 23, 101 Collins Street, Melbourne Vic 3000

Usual address

Usual address

# Imaged Document Cover Sheet

The document following this cover sheet is an imaged document supplied by LANDATA®, Secure Electronic Registries Victoria.

Document Type	<b>Instrument</b>
Document Identification	<b>AH245065V</b>
Number of Pages (excluding this cover sheet)	<b>11</b>
Document Assembled	<b>06/04/2026 19:25</b>

**Copyright and disclaimer notice:**

© State of Victoria. This publication is copyright. No part may be reproduced by any process except in accordance with the provisions of the Copyright Act 1968 (Cth) and for the purposes of Section 32 of the Sale of Land Act 1962 or pursuant to a written agreement. The information is only valid at the time and in the form obtained from the LANDATA® System. None of the State of Victoria, LANDATA®, Secure Electronic Registries Victoria Pty Ltd (ABN 86 627 986 396) as trustee for the Secure Electronic Registries Victoria Trust (ABN 83 206 746 897) accept responsibility for any subsequent release, publication or reproduction of the information.

The document is invalid if this cover sheet is removed or altered.

AH245065V

24/05/2010 \$102.90 173



SECTION 181

Form 18

APPLICATION BY A RESPONSIBLE AUTHORITY FOR THE MAKING OF A RECORDING OF AN AGREEMENT

Planning and Environment Act 1987

Lodged at the Land Titles Office by:

Name: Maddocks
Phone: 9288 0555
Address: 140 William Street, Melbourne 3000 or DX 259 Melbourne
Ref: TGM:5403317 Customer Code: 1167E

The Authority having made an agreement referred to in section 181(1) of the Planning and Environment Act 1987 requires a recording to be made in the Register for the land.

Land: Volume 09516 Folio 913

Authority: Whittlesea City Council, Ferres Boulevard, South Morang, Victoria 3752

Section and Act under which agreement made: Section 173 of the Planning and Environment Act 1987.

A copy of the agreement is attached to this application

Signature for the Authority: [Handwritten Signature]

Name of officer: NEIL HOCKING

Office held: ACTING CHIEF EXECUTIVE OFFICER

Date: 1.6.09

**AH245065V**

24/05/2010 \$102.90 173



Melbourne Victoria 3000 Australia

Telephone 61 3 9288 0555

Facsimile 61 3 9288 0666

info@maddocks.com.au

www.maddocks.com.au

DX 259 Melbourne

Date / /2009

## Agreement under Section 173 of the Planning and Environment Act 1987

**Subject Land:** Epping North East Local Structure Plan Area  
135 Craigieburn Road, Wollert

**Purpose:** Fixing of land values

Whittlesea City Council

and

Evolve No 10 Pty Ltd ACN 131890965

INFORMATION ONLY

**AH245065V**

24/05/2010 \$102.90 173



## Contents

1.	Definitions .....	2
2.	Interpretation .....	3
3.	Specific obligations of the owner.....	3
4.	Further obligations of the owner .....	4
4.1	Notice and Registration.....	4
4.2	Further actions .....	4
5.	Further obligations of council.....	5
6.	Agreement under section 173 of the act.....	5
7.	Owner's warranties .....	5
8.	Successors in title.....	5
9.	General matters .....	5
9.1	Notices .....	5
9.2	Service of Notice.....	6
9.3	No Waiver .....	6
9.4	Severability .....	6
9.5	No Fettering of Council's Powers.....	6
10.	GST .....	6
11.	Commencement of agreement.....	7
12.	Ending of agreement.....	7

**AH245065V**

24/05/2010 \$102.90 173



# Agreement under Section 173 of the Planning and Environment Act 1987

DATE / / 2009

Dated / /

## Parties

Name	<b>WHITTLESEA CITY COUNCIL</b>
Address	of Municipal Offices
Short name	<b>Council</b>
Name	<b>EVOLVE NO 10 PTY LTD ACN 131890965</b>
Address	Suite Basement, 1-29 Albert Road, Melbourne, Vic 3004
Short name	<b>Owner</b>

## Background

- A. Council is the Responsible Authority pursuant to the Act for the Planning Scheme.
- B. Council was the Planning Authority for the purposes of Amendment C81 to the Planning Scheme. Amendment C81 rezoned the Subject Land for urban purposes and introduces a Development Contributions Plan into the Planning Scheme and also incorporated the Epping North East Local Structure Plan into the Planning Scheme.
- C. The Owner is or is entitled to be the registered proprietor of the Subject Land.
- D. Under the Epping North East Local Structure Plan, part of the Subject Land is required for the purpose of the provision of infrastructure to service the area to which the Epping North east Local Structure Plan applies. The Epping North East Development Contributions Plan assumes a certain value for land required for the Infrastructure Projects set out in the Epping North East Development Contributions Plan.
- E. Council and the Owner have agreed to fix the value of land for the purpose of:
  - E.1 ascertaining the amount of compensation to be paid to the Owner when that part of the Subject Land which is required for an Infrastructure Project is transferred to Council or any other relevant authority; and
  - E.2 calculating the amount of any public open space contribution payable by the Owner to Council under the Planning Scheme.

AH245065V

24/05/2010 \$102.90 173

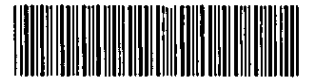

- F. As at the date of this Agreement, the Subject Land is encumbered by Mortgage No. AG265278X in favour of the Mortgagee. The Mortgagee has consented to the Owner entering into this Agreement with respect to the Subject Land.
- G. The parties enter into this Agreement to achieve and advance the objectives of planning in Victoria and the objectives of the Planning Scheme in respect of the Subject Land.

THE PARTIES AGREE

1. Definitions

In this Agreement the words and expressions set out in this clause have the following meanings unless the context admits otherwise:

**Act** means the *Planning and Environment Act 1987*.

**Agreement** means this agreement and any agreement executed by the parties expressed to be supplemental to this agreement.

**CPI** means the annual Consumer Price Index (All Groups) Melbourne as published by the Australian Bureau of Statistics.

**Developable Land** has the same meaning as in the Epping North East Development Contributions Plan.

**Epping North East Development Contributions Plan** means the Epping North East Development Contributions Plan which is incorporated into the Planning Scheme.

**Infrastructure Land** means any land required for an Infrastructure Project.

**Infrastructure Project** means an infrastructure project as identified in the Epping North East Development Contributions Plan.

**Land Value** means the amount specified in clause 3.2 of this Agreement as adjusted by the index specified in clause 3.3 of this Agreement.

**Mortgagee** means the person or persons registered or entitled from time to time to be registered by the Registrar of Titles as Mortgagee of the Subject Land or any part of it.

**Owner** means the person or persons registered or entitled from time to time to be registered by the Registrar of Titles as proprietor or proprietors of an estate in fee simple of the Subject Land or any part of it and includes a Mortgagee-in-possession.

**party or parties** means the Owner and Council under this Agreement as appropriate.

**Plan of Subdivision** means a plan of subdivision of the Developable Land which is not a procedural plan but a plan that upon registration creates an additional lot which can be disposed of separately or can be re-subdivided.

**Planning Scheme** means the Whittlesea Planning Scheme and any other planning scheme that applies to the Subject Land.

**Statement of Compliance** means a Statement of Compliance under the *Subdivision Act 1988*.



**Subject Land** means being the land comprised in Certificates of Title Volume 09516 Folio 913 and any reference to the Subject Land in this Agreement includes any lot created by the subdivision of the Subject Land or any part of it.

---

**2. Interpretation**

In this Agreement unless the context admits otherwise:

- 2.1 The singular includes the plural and vice versa.
- 2.2 A reference to a gender includes a reference to each other gender.
- 2.3 A reference to a person includes a reference to a firm, corporation or other corporate body and that person's successors in law.
- 2.4 If a party consists of more than one person this Agreement binds them jointly and each of them severally.
- 2.5 A term used in this Agreement has its ordinary meaning unless that term is defined in this Agreement. If a term is not defined in this Agreement and it is defined in the Act it has the meaning as defined in the Act.
- 2.6 A reference to an Act, Regulation or the Planning Scheme includes any Acts, Regulations or amendments amending, consolidating or replacing the Act, Regulation or Planning Scheme.
- 2.7 The introductory clauses to this Agreement are and will be deemed to form part of this Agreement.
- 2.8 The obligations of the Owner under this Agreement, will take effect as separate and several covenants which are annexed to and run at law and equity with the Subject Land provided that if the Subject Land is subdivided, this Agreement must be read and applied so that each subsequent owner of a lot is only responsible for those covenants and obligations which relate to that owner's lot.

---

**3. Specific obligations of the owner**

Council and the Owner acknowledge and agree that:

**Compensation payable by Council to the Owner**

- 3.1 subject to this Agreement and notwithstanding:
  - 3.1.1 any other method specified in any other legislation or regulation for determining the amount of compensation which is to be paid for land acquired by an acquiring authority; and
  - 3.1.2 any other provision in any other legislation or regulation concerning the amount of compensation payable to a person for any loss associated with the requiring or identification of land for a public purpose -

for the purpose of determining the amount of compensation payable to the Owner in respect of the Infrastructure Land or the effect of the Planning Scheme on the Subject Land, the value of the Infrastructure Land is limited and fixed at the Land Value as adjusted by clause 3.3 of this Agreement;



- 3.2 for the purpose of this Agreement, the Land Value of the Subject Land is fixed at the rate of \$500,000 per hectare on a pro rata basis;
- 3.3 the Land Value will be adjusted upwards on 1 July each year after the execution of this Agreement by an amount determined by multiplying the Land Value by the CPI in the previous 12 month period;
- 3.4 unless an alternative time is agreed between the parties in writing, the Land Value is payable to the Owner within 28 days of the Infrastructure Land being either transferred to Council or any other road authority or vested in Council or any other road authority as evidenced by the registration of a Plan of Subdivision by the Registrar of Titles;
- 3.5 the provisions of this Agreement in relation to the Land Value are intended to fix the market value and replace any other measure or category of compensation payable to the Owner under the Land Acquisition and Compensation Act 1987, the Act or any other legislation or regulation;
- 3.6 no other compensation is payable for the effect of severance or for solatium as those terms or concepts are understood in the context of the Land Acquisition Compensation Act 1987; and
- 3.7 Council will use the Infrastructure Land for the purposes of the Infrastructure Project to which it relates.

**Valuation of Land for purposes of calculating the Public Open Space Contribution**

- 3.8 where the Owner is liable to pay a public open space contribution to Council under the Planning Scheme or any document incorporated into the Planning Scheme, the valuation of the land for the purposes of calculating the amount payable is to be fixed at the Land Value specified in clause 3.2 of this Agreement as adjusted by clause 3.3 of this Agreement.

---

**4. Further obligations of the owner**

**4.1 Notice and Registration**

The Owner further covenants and agrees that the Owner will bring this Agreement to the attention of all prospective purchasers, lessees, mortgagees, chargees, transferees and assigns.

**4.2 Further actions**

The Owner further covenants and agrees that:

- 4.2.1 the Owner will do all things necessary to give effect to this Agreement;
- 4.2.2 the Owner will consent to Council making application to the Registrar of Titles to make a recording of this Agreement in the Register on the Certificate of Title of the Subject Land in accordance with Section 181 of the Act and do all things necessary to enable Council to do so including signing any further agreement, acknowledgment or document or procuring the consent to this Agreement of any mortgagee or caveator to enable the recording to be made in the Register under that section.

**AH245065V**

24/05/2010 \$102.90 173



---

**5. Further obligations of council**

Council acknowledges and agrees that Council will pay the Owner's reasonable costs and expenses (including legal expenses) of and incidental to the preparation, drafting, finalisation, engrossment, execution, registration and enforcement of this Agreement.

---

**6. Agreement under section 173 of the act**

Council and the Owner agree that without limiting or restricting the respective powers to enter into this Agreement and, insofar as it can be so treated, this Agreement is made as a Deed pursuant to Section 173 of the Act, and the obligations of the Owner under this Agreement are obligations to be performed by the Owner as conditions subject to which the Subject Land may be used and developed for specified purposes.

---

**7. Owner's warranties**

Without limiting the operation or effect which this Agreement has, the Owner warrants that apart from the Owner and any other person who has consented in writing to this Agreement, no other person has any interest, either legal or equitable, in the Subject Land which may be affected by this Agreement.

---

**8. Successors in title**

Without limiting the operation or effect that this Agreement has, the Owner must ensure that, until such time as a memorandum of this Agreement is registered on the title to the Subject Land, successors in title shall be required to:

- 8.1 give effect to and do all acts and sign all documents which will require those successors to give effect to this Agreement; and
- 8.2 execute a deed agreeing to be bound by the terms of this Agreement.

---

**9. General matters**

**9.1 Notices**

A notice or other communication required or permitted to be served by a party on another party must be in writing and may be served:

- 9.1.1 by delivering it personally to that party;
- 9.1.2 by sending it by prepaid post addressed to that party at the address set out in this Agreement or subsequently notified to each party from time to time; or
- 9.1.3 by sending it by facsimile provided that a communication sent by facsimile shall be confirmed immediately in writing by the sending party by hand delivery or prepaid post.

**AH245065V**

24/05/2010 \$102.90 173



**9.2 Service of Notice**

A notice or other communication is deemed served:

- 9.2.1 if delivered, on the next following business day;
- 9.2.2 if posted, on the expiration of 2 business days after the date of posting; or
- 9.2.3 if sent by facsimile, when the sending party receives a confirmation of transmission except that where this occurs after 4 pm, the service is deemed to have been effected on the next following business day.

**9.3 No Waiver**

Any time or other indulgence granted by Council to the Owner or any variation of the terms and conditions of this Agreement or any judgment or order obtained by Council against the Owner will not in any way amount to a waiver of any of the rights or remedies of Council in relation to the terms of this Agreement.

**9.4 Severability**

If a court, arbitrator, tribunal or other competent authority determines that a word, phrase, sentence, paragraph or clause of this Agreement is unenforceable, illegal or void then it must be severed and the other provisions of this Agreement will remain operative.

**9.5 No Fettering of Council's Powers**

It is acknowledged and agreed that this Agreement does not fetter or restrict the power or discretion of Council to make any decision or impose any requirements or conditions in connection with the granting of any planning approval or certification of any plans of subdivision applicable to the Subject Land or relating to any use or development of the Subject Land.

---

**10. GST**

10.1 In this clause words that are defined in *A New Tax System (Goods and Services Tax) Act* 1999 have the same meaning as their definition in that Act.

10.2 Except as otherwise provided by this clause, all consideration payable under this Agreement in relation to any supply is exclusive of GST.

10.3 If GST is payable in respect of any supply made by a supplier under this Agreement, subject to clause 10.4 the recipient will pay to the supplier an amount equal to the GST payable on the supply at the same time and in the same manner as the consideration for the supply is to be provided under this Agreement.

10.4 The supplier must provide a tax invoice to the recipient before the supplier will be entitled to payment of the GST payable under clause 10.3.

**AH245065V**

24/05/2010 \$102.90 173



---

**11. Commencement of agreement**

This Agreement commences on the execution of this Agreement by both parties.

---

**12. Ending of agreement**

12.1 This Agreement ends when the obligations of Council to pay the Owner in respect of any Infrastructure Land being part of the Subject Land have been fully and finally satisfied under this Agreement and any other Act or Regulation as evidenced by a letter signed by the Owner to that effect.

12.2 As soon as reasonably practicable after the Agreement has ended, Council will, at the request and at the cost of the Owner make application to the Registrar of Titles under Section 183(2) of the Act to cancel the recording of this Agreement on the register.

12.3 If prepared and sought by the Owner, Council will execute and hand back to the Owner an application under section 183(2) of the Act to cancel the recording of this Agreement as against any land which is subdivided so as to be finally used for the purpose of a dwelling provided the land is not Infrastructure Land.

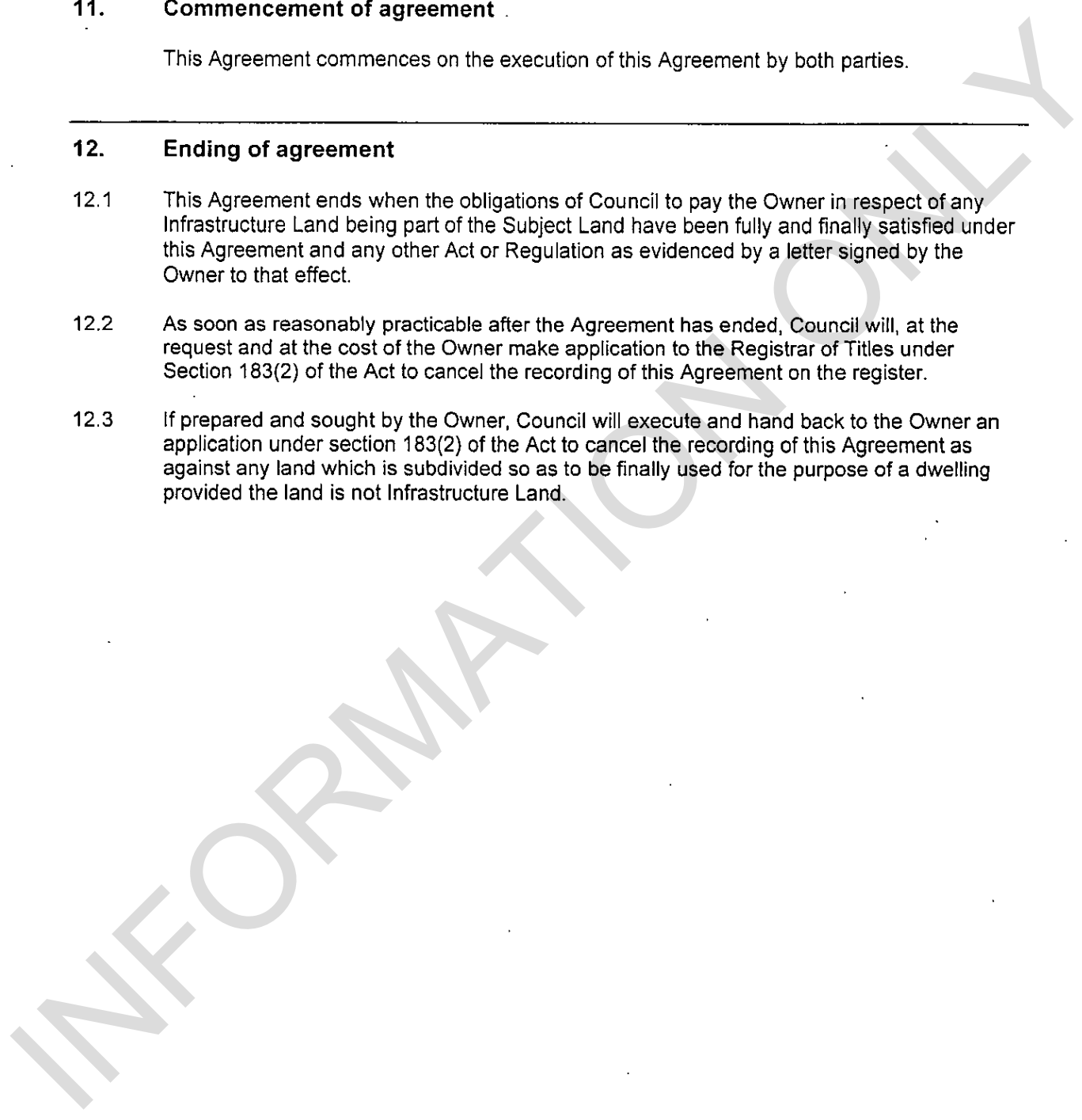

AH245065V

24/05/2010 \$102.90 173  
[Barcode]

SIGNED, SEALED AND DELIVERED as a Deed by the parties on the date set out at the commencement of this Agreement.

THE COMMON SEAL OF WHITTLESEA CITY COUNCIL was hereunto affixed in the presence of:

*[Signature]* ..... A/Chief Executive Officer  
*[Signature]* ..... Councillor

THE COMMON SEAL of EVOLVE NO 10 PTY LTD ACN 131890965 was affixed in the presence of authorised persons:

*[Signature]* ..... Director  
Ashley Peter Williams ..... Full name  
78 Blessington Street, St Kilda, Vic, 3182 ..... Usual address  
~~..... Director (or Company Secretary)~~  
~~..... Full name~~  
~~..... Usual address~~

Mortgagee's Consent

St. George Bank Ltd as Mortgagee of registered mortgage No. AG265279V consents to the Owner entering into this Agreement and in the event that the Mortgagee becomes Mortgagee-in-possession, agrees to be bound by the covenants and conditions of this Agreement.

EXECUTED in Victoria by ST. GEORGE BANK LIMITED (ACN 055 513 070) by being signed sealed and delivered by its Attorneys  
LENG LIM  
MANAGER SECURITIES  
WARREN MEMBREY  
SENIOR RELATIONSHIP MANAGER

*[Signature]*

pursuant to Power of Attorney dated 2nd October 1997, a certified copy of which is filed in Permanent Order Book No. 277 at page 13 Item 3.

# PLANNING CERTIFICATE

Official certificate issued under Section 199 Planning & Environment Act 1987  
and the Planning and Environment Regulations 2005

## CERTIFICATE REFERENCE NUMBER

1242741

## APPLICANT'S NAME & ADDRESS

MELBOURNE REAL ESTATE CONVEYANCING C/-  
INFOTRACK (LEAP) C/- LANDATA

DOCKLANDS

## VENDOR

KILCULLEN, BIANCA JADE

## PURCHASER

NOT KNOWN, NOT KNOWN

## REFERENCE

396012

This certificate is issued for:

LOT 1705 PLAN PS643117 ALSO KNOWN AS 13 PARAMOUNT RISE WOLLERT  
WHITTLESEA CITY

The land is covered by the:

WHITTLESEA PLANNING SCHEME

The Minister for Planning is the responsible authority issuing the Certificate.

The land:

- is included in a GENERAL RESIDENTIAL ZONE - SCHEDULE 1
- is within a DEVELOPMENT CONTRIBUTIONS PLAN OVERLAY - SCHEDULE 10
- and a DEVELOPMENT PLAN OVERLAY - SCHEDULE 21
- and a VEGETATION PROTECTION OVERLAY - SCHEDULE 2

A detailed definition of the applicable Planning Scheme is available at :  
<https://planning-schemes.app.planning.vic.gov.au/whittlesea>

Historic buildings and land protected under the Heritage Act 1995 are recorded in the Victorian  
Heritage Register at:

<http://vhd.heritage.vic.gov.au/>

Additional site-specific controls may apply.  
The Planning Scheme Ordinance should be  
checked carefully.

The above information includes all  
amendments to planning scheme maps  
placed on public exhibition up to the date  
of issue of this certificate and which are  
still the subject of active consideration

Copies of Planning Schemes and  
Amendments can be inspected at the  
relevant municipal offices.

LANDATA@

T: (03) 9102 0402

E: [landata.enquiries@servictoria.com.au](mailto:landata.enquiries@servictoria.com.au)

06 April 2026

**Sonya Kilkeny**  
Minister for Planning

The attached certificate is issued by the Minister for Planning of the State of Victoria and is protected by statute.

The document has been issued based on the property information you provided. You should check the map below - it highlights the property identified from your information.

If this property is different to the one expected, you can phone (03) 9102 0402 or email [landata.enquiries@servictoria.com.au](mailto:landata.enquiries@servictoria.com.au)

**Please note: The map is for reference purposes only and does not form part of the certificate.**

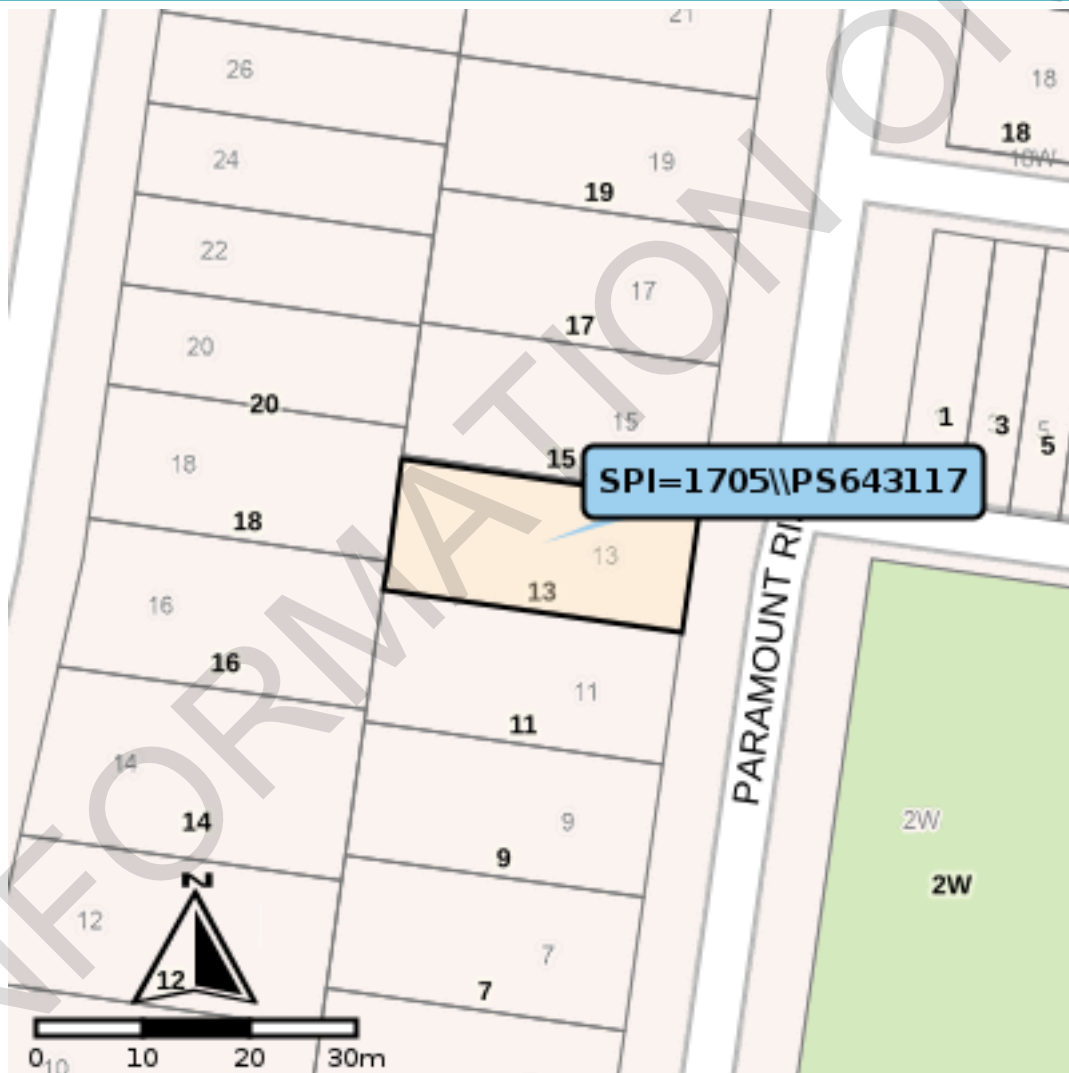

copyright © State Government of Victoria. Service provided by [maps.land.vic.gov.au](http://maps.land.vic.gov.au)

### Choose the authoritative Planning Certificate

#### Why rely on anything less?

As part of your section 32 statement, the authoritative Planning Certificate provides you and / or your customer with the statutory protection of the State of Victoria.

Order online before 4pm to receive your authoritative Planning Certificate the same day, in most cases within the hour. Next business day delivery, if further information is required from you.

### Privacy Statement

The information obtained from the applicant and used to produce this certificate was collected solely for the purpose of producing this certificate. The personal information on the certificate has been provided by the applicant and has not been verified by LANDATA®. The property information on the certificate has been verified by LANDATA®. The zoning information on the certificate is protected by statute. The information on the certificate will be retained by LANDATA® for auditing purposes and will not be released to any third party except as required by law.

**Date of issue**  
07/04/2026

**Assessment No.**  
875393

**Certificate No.**  
182983

**Your reference**  
80151846-018-4

Landata  
GPO Box 527  
MELBOURNE VIC 3001

## Land information certificate for the rating year ending 30 June 2026

**Property location:** 13 Paramount Rise WOLLERT 3750

**Description:** LOT: 1705 PS: 643117R

**AVPCC:** 110 Detached Dwelling

Level of values date	Valuation operative date	Capital Improved Value	Site Value	Net Annual Value
1 January 2025	1 July 2025	\$600,000	\$350,000	\$30,000

The Net Annual Value is used for rating purposes. The Capital Improved Value is used for fire levy purposes.

### 1. Rates, charges and other monies:

Rates and charges were declared with effect from 1 July 2025 and are payable by quarterly instalments due 30 Sep. (1<sup>st</sup>), 30 Nov. (2<sup>nd</sup>), 28 Feb. (3<sup>rd</sup>) and 31 May (4<sup>th</sup>) or in a lump sum by 15 Feb.

#### Rates & charges

General rate	\$1,418.60
Food/Green waste bin charge	\$95.30
ESVF Fixed charge (Res)	\$136.00
ESVF Variable Levy (Res)	\$103.80
Waste Service Charge (Res/Rural)	\$208.80
Waste Landfill Levy Res/Rural	\$105.85
Arrears to 30/06/2025	\$0.00
Interest to 07/04/2026	\$19.41
Other adjustments	\$0.00
Less Concessions	\$0.00
Sustainable land management rebate	\$0.00
Payments	\$0.00
<b>Balance of rates &amp; charges due:</b>	<b>\$2,087.76</b>

#### Property debts

Other debtor amounts

#### Special rates & charges

nil

<b>Total rates, charges and other monies due</b>	<b>\$2,087.76</b>
--	-------------------

Verbal updates may be obtained within 3 months of the date of issue by calling (03) 9217 2170.

Council Offices

25 Ferres Boulevard, South Morang VIC 3752

Mail to: Locked Bag 1, Bundoora MDC VIC 3083

Phone: 9217 2170

National Relay Service: 133 677 (ask for 9217 2170)

Email: [info@whittlesea.vic.gov.au](mailto:info@whittlesea.vic.gov.au)

Free telephone interpreter service

   **131 450**

## 2. Outstanding or potential liability / sub-divisional requirement:

There is no potential liability for rates under the Cultural and Recreational Lands Act 1963.

There is no outstanding amount required to be paid for recreational purposes or any transfer of land required to Council for recreational purposes under section 18 of the Subdivision Act 1988.

## 3. Notices and orders:

The following notices and orders on the land have continuing application under the *Local Government Act 2020*, *Local Government Act 1989* or under a local law of the Council:

No Orders applicable.

## 4. Specified flood level:

There is no specified flood level within the meaning of Regulation 802(2) of the Building Regulations 2006.

## 5. Special notes:

The purchaser must pay all rates and charges outstanding, immediately upon settlement. Payments shown on this certificate are subject to clearance by the bank.

### ***Interest penalty on late payments***

Overdue amounts will be charged penalty interest as fixed under the *Penalty Interest Rates Act 1983*. It will be applied after the due date of an instalment. For lump sum payers intending to pay by 15 February, interest penalty will be applied after the due date of the lump sum, but calculated on each of the instalment amounts that are overdue from the day after their due dates. In all cases interest penalty will continue to accrue until all amounts are paid in full.

## 6. Other information:



Authorising Officer

This certificate provides information regarding valuation, rates, charges, other moneys owing and any orders and notices made under the *Local Government Act 2020*, the *Local Government Act 1989*, the *Local Government Act 1958* or under a local law of the Council.

This certificate is not required to include information regarding planning, building, health, land fill, land slip, flooding information or service easements. Information regarding these matters may be available from Council or the relevant authority. A fee may be charged for such information.

---

Payment can be made using these options.

---



[www.whittlesea.vic.gov.au](http://www.whittlesea.vic.gov.au)  
Ref **875393**



Phone 1300 301 185  
Ref **875393**



Billers Code **5157**  
Ref **875393**

6th April 2026

Melbourne Real Estate Conveyancing C/- InfoTrack (  
LANDATA

Dear Melbourne Real Estate Conveyancing C/- InfoTrack (,

**RE: Application for Water Information Statement**

<b>Property Address:</b>	13 PARAMOUNT RISE WOLLERT 3750
<b>Applicant</b>	Melbourne Real Estate Conveyancing C/- InfoTrack ( LANDATA
<b>Information Statement</b>	31024598
<b>Conveyancing Account Number</b>	7959580000
<b>Your Reference</b>	396012

Thank you for your recent application for a Water Information Statement (WIS). We are pleased to provide you the WIS for the above property address. This statement includes:

- Yarra Valley Water Property Information Statement
- Melbourne Water Property Information Statement
- Asset Plan
- Conditions of Connection and Consent
- Rates Certificate

If you have any questions about Yarra Valley Water information provided, please phone us on **1300 304 688** or email us at the address [propertyflow@yvw.com.au](mailto:propertyflow@yvw.com.au). For further information you can also refer to the Yarra Valley Water website at [www.yvw.com.au](http://www.yvw.com.au).

Yours sincerely,

Lisa Anelli  
GENERAL MANAGER  
RETAIL SERVICES

## Yarra Valley Water Property Information Statement

Property Address	13 PARAMOUNT RISE WOLLERT 3750
------------------	--------------------------------

STATEMENT UNDER SECTION 158 WATER ACT 1989

### **THE FOLLOWING INFORMATION RELATES TO SECTION 158(3)**

Existing sewer mains will be shown on the Asset Plan.

### **THE FOLLOWING INFORMATION RELATES TO SECTION 158(4)**

This property is in a mandated recycled water area and we supply both potable and recycled water to this property. For more information, visit [yvw.com.au/recycled](http://yvw.com.au/recycled).

Please note: Unless prior consent has been obtained, the Water Act prohibits:

1. The erection and/or placement of any building, wall, bridge, fence, embankment, filling, material, machinery or other structure over or under any sewer or drain.
2. The connection of any drain or sewer to, or interference with, any sewer, drain or watercourse.

## **Melbourne Water Property Information Statement**

Property Address	13 PARAMOUNT RISE WOLLERT 3750
------------------	--------------------------------

STATEMENT UNDER SECTION 158 WATER ACT 1989

### **THE FOLLOWING INFORMATION RELATES TO SECTION 158(3)**

The land is affected by a drainage encumbrance however requirements have been set by Melbourne Water that upon execution will render the land no longer affected by the encumbrance. Melbourne Water is or may be awaiting a Certified Survey Plan, "As Constructed" or Engineering Plan verifying that the requirements have been met. For further information contact Melbourne Water on 9679 7517.

Please note: Unless prior consent has been obtained, the Water Act prohibits:

1. The erection and/or placement of any building, wall, bridge, fence, embankment, filling, material, machinery or other structure over or under any sewer or drain.
2. The connection of any drain or sewer to, or interference with, any sewer, drain or watercourse.

If you have any questions regarding Melbourne Water encumbrances or advisory information, please contact Melbourne Water on 9679 7517.

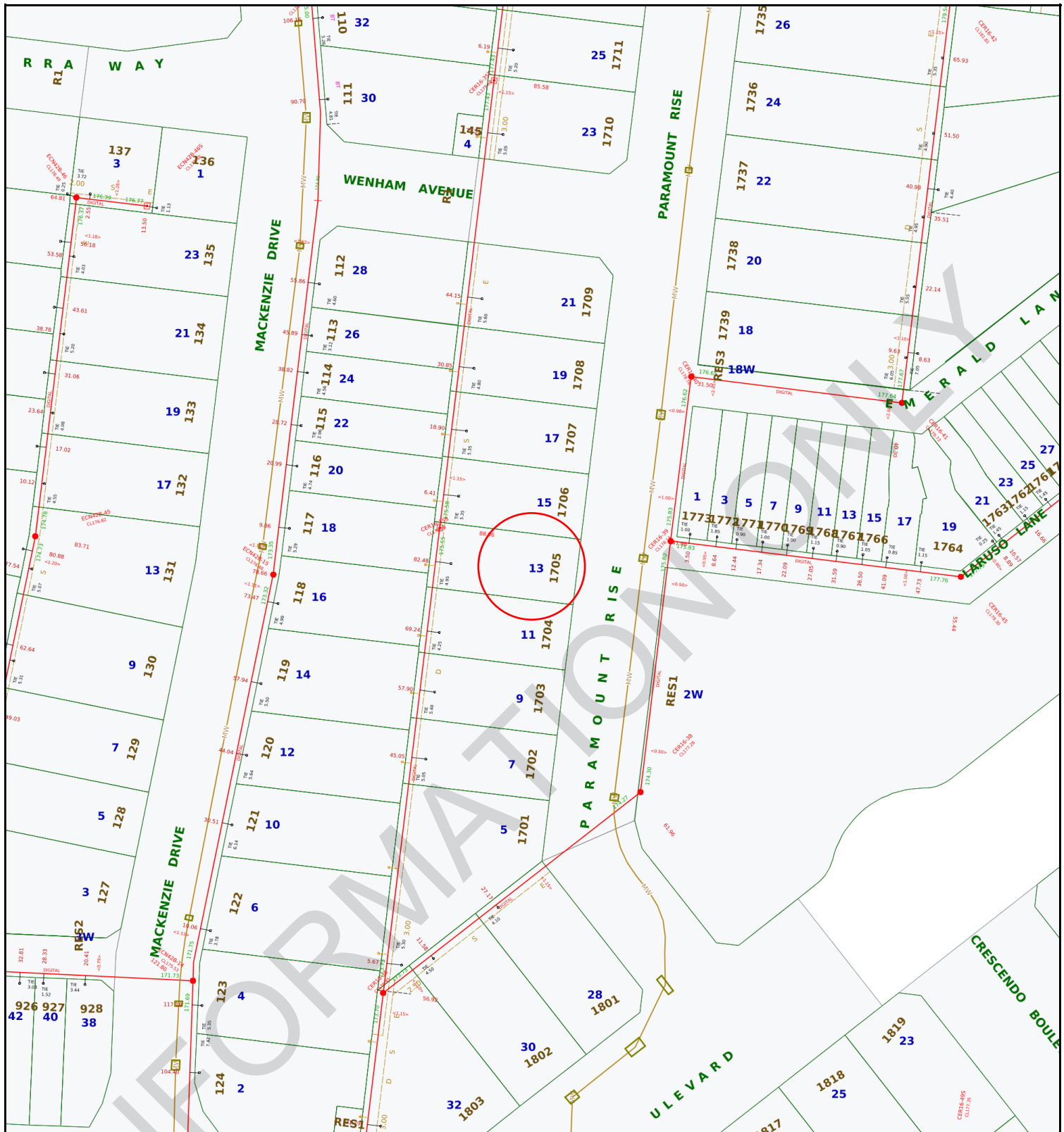

**Yarra Valley Water  
Information Statement  
Number: 31024598**

<b>Address</b>	13 PARAMOUNT RISE WOLLERT 3750
<b>Date</b>	06/04/2026
<b>Scale</b>	1:1000



ABN 93 066 902 501

Existing Title	Access Point Number	GLV2-42	MW Drainage Channel Centreline
Proposed Title	Sewer Manhole	MW Drainage Underground Centreline	MW Drainage Manhole
Easement	Sewer Pipe Flow	MW Drainage Natural Waterway	Sewer Branch
Existing Sewer	Sewer Offset	MW Drainage Natural Waterway	Sewer Branch
Abandoned Sewer	Sewer Branch	MW Drainage Natural Waterway	Sewer Branch

**Disclaimer:** This information is supplied on the basis Yarra Valley Water Ltd:  
 - Does not warrant the accuracy or completeness of the information supplied, including, without limitation, the location of Water and Sewer Assets;  
 - Does not accept any liability for loss or damage of any nature, suffered or incurred by the recipient or any other persons relying on this information;  
 - Recommends recipients and other persons using this information make their own site investigations and accommodate their works accordingly;

8th November 2013

**Application ID: 119520**

**CONDITIONS OF CONNECTION**

Approval is subject to payment of all charges and completion of conditions. This approval covers the following services and connections:

**Approval Detail**

**Water**

**Required Services**

<b>Product</b>	<b>Qty</b>
Recycled Water Inspection fee (Includes GST)	1
Combo Drinking Water & Recycled Water	1

**Specific conditions affecting encumbrances on property:**

Recycled Water

INFORMATION ONLY

## **Conditions of Connection Details**

### **GENERAL**

In these conditions the terms,

- (a) 'You' and 'Your' refer to the owner of a property connected (or about to be connected) to Yarra Valley Water assets
- (b) 'We', 'Us' and 'Our' refer to Yarra Valley Water.

Section 145 of the Water Act 1989 details the legislative rights and responsibilities of both the applicant and Yarra Valley Water in relation to connection, alteration or removal and discharging to the works of Yarra Valley Water. These Conditions of Connection set out the terms and conditions to be satisfied for connecting a property to sewer, potable and recycled water.

These conditions are binding on successor-in-title of the person who applied for that consent, under section 145 of the Water Act 1989. If you are not the owner of the property, please provide a copy of this letter to the owner.

The Conditions of Connection must be handed to the Licensed Plumber. Any work which these Conditions of Connection require you to undertake must be done by a Licensed Plumber, engaged by you, at your cost. It is the Licensed Plumber's responsibility to ensure that the plumbing and drainage work is completed in accordance with the relevant plumbing regulations and to the satisfaction of the Plumbing Industry Commission.

Any sewer connection branch and the connecting works must be installed so that they comply, in all respects, with the:

- Plumbing Regulations 1998 (Vic);
  - Water Industry Regulations 2006 (Vic);
  - Building Act 1993 (Vic);
  - Relevant AS/NZS series of standards applicable to sewer connection branch and connecting works from time to time,
- and any other technical requirements which we reasonably specify.

If your property is subject to flooding you should contact Melbourne Water to confirm any actual recorded flood level and assess this information for any impact to the proposed development.

It is the responsibility of the person performing any excavation in a road reserve to obtain a Road Opening Permit from the relevant Authority before any excavation work commences. All traffic management requirements contained in the permit must be complied with.

### **WATER**

General water supply(s) are to be installed as referenced in the table of approval details of this document as required services. The table includes water main and connection details. In a mandated recycled water area recycling connections also apply and are referenced in the same table.

The pressure in this area is above 500kPa or will increase above 500kPa in the future. A Pressure Limiting Valve (PLV) must be fitted by the Licensed Plumber at the time of connection.

For 20mm and 25mm services and all services where a manifold is to be installed, the service pipe, including a meter assembly with a temporary spacer pipe and any relevant backflow device must be installed by the plumber, prior to the time of the tapping or meter installation. Meters are installed by Yarra Valley Waters plumbing contractor. For 32mm and larger services, the meter will be delivered to you and must be installed on the property prior to the tapping. The service pipe must also be installed prior to the tapping. All manifolds are to be located below ground and must be left exposed for Yarra Valley Water's plumbing contractor to inspect prior to installation of the meters. Failure to comply will result in the tapping being cancelled. A rebooking fee will be applicable when rebooking the tapping.

All tappings, pluggings and metering products must be arranged by contacting the easyACCESS outlet where the application was made.

Work is to be carried out in accordance with the Water Metering & Servicing Guidelines available on our website.

All meters are supplied by Yarra Valley Water after payment of the relevant fees.

If the tapping and/or plugging is required to be performed outside of business hours, either at your request or as determined by Yarra Valley Water's plumbing contractor, an additional after hours fee will apply.

Meters are not permitted to be installed inside units/dwellings. In all situations where the meter is deemed inaccessible, either by your advice, or as determined by Yarra Valley Water plumbing contractor, remote read meters must be fitted at your cost. Remote read meters must be installed in the following circumstances: high rise developments; any water meter which is located where Yarra Valley Water will have to enter a building to read the meter; where access to the meter will be restricted by gates/fences. If you are aware that remote read meters will be required, please inform the easyACCESS staff at the time of booking.

For all tappings and/or pluggings, it is the responsibility of the person performing the excavation to obtain a Road Opening Permit from the local municipal authority before any excavation work commences. All traffic management requirements contained in the Road Opening permit must be complied with. The excavation must expose the main at the tapping/plugging point and be made safe prior to the tapping / plugging appointment time. If you choose to have Yarra Valley Water's plumbing contractor carry out the excavation, Yarra Valley Water will organize the necessary permit at an additional cost on a per road opening basis.

Failure to comply with any of these requirements will result in the booking being cancelled and a rebooking fee will apply.

Yarra Valley Water's plumbing contractor can be contacted on 1300 724 858.

The dry tapping will be completed within 4 working days of your booking. Please note that if the location of the dry tapping is not suitable, a plug and retap will be required and a fee will apply. Should you wish to reschedule the booking, Yarra Valley Water's plumbing contractor can be contacted on 1300 724 858. If you wish to cancel the booking you will need to return to the easyACCESS store where the booking was made (if applicable) to seek a refund. A cancellation fee may apply.

## **METER ASSEMBLIES & POSITIONING**

It is the responsibility of the private plumber to ensure that containment, zone and individual backflow prevention is provided.

Water meter assemblies:

- a) Must be within 2 metres of the title boundary that abuts the water main
- b) Must be fitted at right angles to the water main, in line with the tapping
- c) Must be fully supported with minimum ground clearance of 150mm and should not be >300mm from the finished ground level to the base of the assembly
- d) Must not be encased in concrete surrounds
- e) Must be readily accessible for reading, maintenance and replacement. If Yarra Valley Water deem meters to be inaccessible, remote meters may be required at additional cost to the customer
- f) Can be installed in utility rooms or meter cabinets located within a common access area and must be readily accessible, subject to Yarra Valley Water's approval

If meters need to be moved >600mm a plugging and re-tapping must be booked and the relevant fee paid.

Meters which are in a public space such as a reserve or school must be protected by an appropriate cage to prevent tampering.

Meters are not permitted to be installed in pits unless prior approval has been given by Yarra Valley Water.

Meter assemblies must adhere to the meter installation diagrams available on the Yarra Valley Water website ([www.yvw.com.au](http://www.yvw.com.au)) to ensure the installations meet the required standard.

## **REMOVAL OF WATER METERS**

Only Yarra Valley Water's plumbing contractor is permitted to remove water meters.

If redevelopment of the site is occurring and the meter is no longer required, a plugging of the service must be arranged and the meter will be collected by our contractor at the time of the plugging.

## **DAMAGED OR STOLEN METERS**

If the builder/plumber damage a meter or meter assembly, it is the responsibility of the builder/plumber to rectify these assets back to the same condition as at time of installation by Yarra Valley Water.

- Failure to do so will result in Yarra Valley Water making the necessary amendments and recovering these costs from the property owner.
- Repeat offences may result in the services being plugged and re-booking fees will apply to have the services reinstated

Stolen meters are to be reported to Yarra Valley Water faults and emergencies:

- Call **13 2762** (24 hrs).
- Replacement of stolen meters can take up to 10 days. If replacement is required more urgently, please advise the operator at the time of the call.
- Until the meter is replaced no connections between the supply and the dwelling are to be reinstated. No straight pieces or alternative connections are allowed to be installed.

## **RECYCLED WATER**

### **Supplementary Conditions of Connection for Class A Recycled Water**

#### **IMPORTANT NOTICE - MUST BE PASSED TO THE PLUMBER & PROPERTY OWNER**

These conditions are applicable to properties supplied with Class A recycled water and are additional to any other conditions issued in relation to water supply and sewerage works.

#### **Recycled Water Supply**

In addition to the drinking water supply, this property must be connected to the Class A recycled water supply system.

Until Class A recycled water becomes available in the recycled water pipes, the property will be supplied with drinking water only. Drinking water will be supplied through both the drinking water and the Class A recycled water systems.

Residents will be advised prior to the Class A recycled water supply becoming available.

#### **1) Environment Improvement Plan (EIP)**

##### **a) Non-Residential only**

1. Prior to the supply of Class A Recycled Water being made available to the property, an approved Environmental Improvement Plan (EIP) is required to be submitted and executed by Yarra Valley Water. For details of this please contact Yarra Valley Water's Manager, Treatment Plant Planning on **9872 2557**.
2. Yarra Valley Water may audit the site at any time to check that recycled water is being used in accordance with the EIP

#### **2) Recycled Water Plumbing**

##### **a) Toilet cisterns**

1. All toilet cisterns must be connected to the Class A Recycled Water Supply
2. Rainwater can be used for flushing toilets via a rainwater tank provided Class A Recycled Water is the backup supply via an automatic change-over device with appropriate

backflow prevention. Under no circumstances can Class A Recycled Water be added directly to the tank

**b) External Taps – Residential**

1. An external recycled water tap must be installed to service the front of the property
  - (1) Yarra Valley Water supplies a purple recycled water riser and tap with removable tap handle and signage at the time of the tapping for single residential lots/houses. The taps can be relocated by the private plumber if required but not removed. Under no circumstances are the meters to be moved.
  - (2) The private plumber is required to fit the front purple recycled water tap with removable tap handle and signage for each unit in a single level residential unit development, or for the common property in a multi-level residential unit development.
  - (3) Taps must be located to service the front external area of the property by use of a garden hose and must not be obstructed by any permanent fixture such as a fence or wall.
2. An external recycled water tap must be installed to service the rear of the property
  - (1) Taps to be located to service the rear external area of the property by use of a garden hose and must not be obstructed by any permanent fixture such as a fence or wall.
  - (2) For single level unit developments, rear taps are to be installed per unit, or for the common property in a multi-level unit development.
3. All external recycled water taps must have the following features:
  - (1) The whole body of the tap and handle must be coloured purple
  - (2) Tap to be the jumper valve type
  - (3) Tap handle must be the removable type
  - (4) Standard thread on tap outlet for garden hose bib
  - (5) Tap inlet to have 5/8" right hand thread
4. At least one external drinking water tap must be provided to service the property, located at the front
  - (1) All external drinking water supply taps must be fitted with atmospheric vacuum breakers
  - (2) Yarra Valley Water provides an external drinking water riser and tap fitted with an atmospheric vacuum breaker as part of the tapping for single lots/houses. This tap can be relocated by the private plumber but not removed. Under no circumstances are the meters to be moved.
  - (3) The private plumber is required to provide an external drinking water tap with atmospheric vacuum breaker for each unit in a single level unit development, or for the common property in a multi-level unit development.
5. Where prior approval has been sought to install meters in pits, it is the responsibility of the private plumber to provide front taps for the drinking and Class A recycled water supplies.

**c) External Taps – Non-Residential**

1. External recycled water taps may be installed to service the front and/or rear areas of the property
2. All external recycled water taps must comply with the features detailed in section 2(b)(3)

3. For educational & public buildings/areas, schools, kindergartens, health care centres
  - (1) All external recycled water taps must also be fitted with a 'Hose Bib Tap Lock'
4. At least one external drinking water tap must be provided to service the property
  - (1) All external drinking water supply taps must be fitted with atmospheric vacuum breakers

**d) Laundry Use**

1. A recycled water washing machine tap must be installed in the laundry
2. All recycled water washing machine tap kits must have the following features:
  - (1) For horizontal tap installations: recycled water washing machine tap to be installed on the right side of the cold water tap (hot, cold & then recycled water)
  - (2) For vertical tap installations: recycled water washing machine tap to be installed beneath the cold water tap (hot, cold & then recycled water)
  - (3) 5/8" Female threaded tap complete with purple handle and standard 3/4" outlet
  - (4) 5/8" Male lugged elbow
  - (5) Cover Plate with laser etched prohibition warning complying with AS1319 stating "Recycled Water Do Not Drink"

**e) Irrigation Systems**

1. Irrigation systems connected to recycled water must be fitted with an approved master solenoid valve to ensure that main lines up to individual sprinkler station solenoid valves are not under constant pressure. The master solenoid should be located close to the meter assembly to reduce the length of pressurized irrigation piping.
2. Irrigation systems connected to recycled water must incorporate moisture sensors to ensure watering is controlled during or following periods of rain
3. An appropriate containment backflow prevention device is to be fitted and independently tested
4. You must ensure that only the minimum possible volume of Class A recycled water runs off the property to the stormwater system.

**f) Prohibition Signs**

1. A recycled water prohibition sign with the words "**Do Not Drink**" and complying with AS1319 is to be installed at each external recycled water tap outlet, above the tap

**3) Uses of Recycled Water**

USE OF CLASS A RECYCLED WATER	YES (✓) or NO (X)
Toilet flushing	YES (✓)
Garden irrigation	YES (✓)
Washing cars/external walls	YES (✓)
Filling ornamental ponds	YES (✓)
Fire fighting (not sprinklers)	YES (✓)
Construction purposes	YES (✓)

Washing machines for clothes washing	YES (✓)
Drinking (human consumption)	NO (X)
Cooking or other kitchen purposes	NO (X)
Personal washing (baths, showers, basin, bidets)	NO (X)
Evaporative coolers	NO (X)
Indoor household cleaning	NO (X)
Swimming pools or spas	NO (X)
Recreation involving water contact e.g. children playing under sprinklers	NO (X)
Fire sprinkler systems	NO (X)

#### 4) Plumbing Standards

- a) All recycled water plumbing works are to be carried out in accordance with:
- (1) AS/NZS 3500
  - (2) Recycled Water Plumbing Guide 2008 Dual Pipe Plumbing Systems (Plumbing Industry Commission and Water Authorities). A copy of this guide is available at the PIC website [www.pic.vic.gov.au](http://www.pic.vic.gov.au)
  - (3) Water Metering & Servicing Guidelines (Water Authorities). A copy of these guidelines are available by visiting [www.yvw.com.au](http://www.yvw.com.au)
  - (4) All property service pipe is to be purple solid jacketed polyethylene (PE) pipe in accordance with the above standards

#### 5) Inspections For Recycled Water Plumbing Works

##### a) Residential

1. The plumber is required to contact the Plumbing Industry Commission (PIC) on **8792 8221** or electronically via the PIC's E-Toolbox to request mandatory inspections for recycled water plumbing works as follows:
  - (1) Stage 1 (R1): On completion of the pipework between the meter and the house (prior to backfilling)
  - (2) Stage 2 (R2): On completion of the Roughing In (prior to plaster installation)
  - (3) Stage 3 (R3): At the Commissioning stage (prior to the building being occupied and lodgement of the Compliance Certificate)
2. Failure to book inspections may result in termination of supply until these Conditions are met
3. A PIC Consent Number is required for every property/residence being booked for inspections. Contact Yarra Valley Water if you do not have a PIC number for every property/residence being inspected
4. For unit developments a Stage 1 (R1) inspection is also required from the main meter to the check meters, therefore a PIC Consent Number is also required for the main to check inspection

5. Stage 1 (R1) & Stage 2 (R2) inspections can be booked consecutively for the same booking date
  - (1) Inspections can be booked from the following business day onwards depending on availability
  - (2) The latest time an inspection can be booked for is 4pm
6. Stage 2 (R2) and Stage 3 (R3) Inspections can only be booked on metered properties or where a test bucket has been used to pressurise the pipework
  - (1) Straight bridging pieces where a meter is missing are not acceptable due to the risk of backflow contamination
  - (2) Properties using a straight piece will not pass these inspections
  - (3) Stolen meters must be reported by calling Yarra Valley Water on **13 2762** (24 hrs)

**b) Non-Residential**

1. The plumber is required to contact Yarra Valley Water directly (not the PIC) on **9872 1414** to request mandatory inspections for recycled water plumbing works as follows:
  - (1) Stage 1 (R1): On completion of the pipework between the meter and the house (prior to backfilling)
  - (2) Stage 2 (R2): On completion of the Roughing In (prior to plaster installation)
  - (3) Stage 3 (R3): At the Commissioning stage (prior to the building being occupied and lodgement of the Compliance Certificate)
2. Irrigation Systems must be verified at each of the following stages:
  - (1) Stage 1 (R1): Meter to master solenoid valve (prior to backfilling)
  - (2) Stage 2 (R2): Commissioning (prior to lodgement of the Compliance Certificate)
3. Where the pressure testing of pipework installed for the provision of Class A Recycled Water requires a temporary interconnection with the drinking water supply plumbing, such interconnection is to be above ground and clearly visible
  - (1) This interconnection is to be removed by the private plumber at the time of the commissioning inspection
4. Inspections can be booked from the following business day onwards depending on availability
  - (1) The latest time an inspection can be booked for is 4pm
5. Failure to book inspections may result in termination of supply until these Conditions are met

**6) Tappings**

**a) Residential**

1. Yarra Valley Water will carry out the tapping for the Class A recycled water supply and the drinking water supply at the same time
  - (1) The plumber will be required to book the two tappings at the same time and pay the relevant tapping fee

2. In the case of unit developments, please refer to section 6(b)

**b) Non-Residential**

1. Yarra Valley Water will carry out the tapping for the Class A recycled water supply and the drinking water supply at the same time and install the connecting valve between the property service and our supply system
  - (1) The private plumber will be required to book the two tapplings at the same time and pay the relevant tapping fee
2. The private plumber must arrange at their expense, to install both the property service and the connecting works, including installation of the appropriate water meter/s delivered by Yarra Valley Water's contractor
  - (1) The drinking water property service pipe is to be PE pipe and must be water marked
  - (2) The Class A Recycled Water property service pipe is to be solid jacketed purple PE pipe and must be water marked
  - (3) PE pipe must not form any part of the water meter assembly
  - (4) Any 25mm installation must be fitted with a right-angle ball valve
  - (5) Meter installations must comply with Yarra Valley Water's approved metering technical drawings, which are available for download from [www.yvw.com.au](http://www.yvw.com.au)
  - (6) In the interest of health and safety it is the responsibility of the property owner to ensure that containment, zone and individual backflow prevention is provided
3. **In the case of short side installations** the recycled water service pipe is to be laid on the left of the drinking water property service pipe (when facing the property) and maintain 300mm separation
4. **In the case of long side installations** the same conduit for the drinking water property service may be utilised for the recycled water, however the 300mm separation is to be maintained on both the upstream and downstream ends of the conduit
5. The relevant Road Opening Permit must be obtained from the relevant Authority before commencing any excavation work within a road reserve. It is the responsibility of the applicant to comply with every traffic management requirement contained in that permit
6. If at the time of the tapping the above works that the plumber is responsible for have not been completed, the tapping will be cancelled and a re-booking fee will apply

**7) Locked Box**

- a) All recycled water meters for residential properties will be installed with a locked box at the time of the tapping
  1. The locked box can only be removed by a PIC Inspector after the commissioning has been successfully completed
    - (1) If a locked box is removed prior to commissioning, this will be considered a breach of these conditions and the service may be plugged. Re-booking fees will apply to have the service reinstated

2. A temporary interconnection with the drinking water supply plumbing may be established for pressure testing of pipework installed for the provision of Class A Recycled Water
  - (1) Such interconnection is to be above ground and clearly visible
  - (2) This interconnection is to be removed by the private plumber at the time of the commissioning inspection

#### 8) Meter Assemblies & Positioning

- a) Recycled water meters are to be positioned to the left of the drinking water meter assembly
- b) The water meter assemblies **cannot be moved** by the private plumber
  1. Residential:
    - (1) Potable and Recycled water meters in mandated recycled water areas can only be moved by Yarra Valley Water's Tapping Contractor within 600mm from the original tapping point
    - (2) The private plumber can request the meters to be moved at the time of the tapping
    - (3) If meters need to be moved >600mm or once the tapping has been completed then a plugging and re-tapping must be booked and the relevant fee paid
    - (4) Any meters which have been moved will be relocated to their original tapping location or the service will be plugged. Yarra Valley Water will recover these costs from the property owner. Re-booking fees will apply to have services reinstated
  2. Non-Residential:
    - (1) Meters cannot be moved once installed. Relocation requires a plugging and re-tapping to be booked and the relevant fee paid
- c) Meters which are in a public space such as a reserve or school must be protected by an appropriate cage to prevent tampering
- d) Meters are not permitted to be installed in pits unless prior approval has been given by Yarra Valley Water

#### 9) Stolen Meters

- a) Until the meter is replaced no connections between the supply and the dwelling are to be reinstated at the property. No straight pieces or alternative connections are allowed to be installed

#### 10) Owner's Responsibility

- a) It is the owner/s responsibility to carry out the following:
  1. Educate children and visitors to the property about the permitted uses of Class A recycled water
  2. Remove the handle from the recycled water taps when not in use

3. Ensure that all recycled water prohibition signs are visible and legible at all times
  4. Ensure that in the case of Educational / Public Buildings, that the 'Hose Bib Tap Lock' is securely in place when recycled water external tap/s are not in use
- b) For Irrigation Systems:
- (1) Until Class A Recycled Water is available (i.e. charged through the recycled water main), irrigation systems time of operation must comply with current Government water restriction requirements
  - (2) Class A Recycled Water must be used responsibly. To ensure positive public perception, irrigation during the middle of the day is not recommended
  - (3) Annual testing of the backflow prevention device is required to ensure the device is operating correctly
  - (4) Signage must be produced at the owner's expense and displayed prominently in each area recycled water is being used for irrigation purposes. These signs should comply with Australian Standards 2416-2002: *Design and application of water safety signs* and should contain the wording: "Recycled Water is used in this area. Do Not drink. Avoid Contact."
  - (5) Users of Class A Recycled Water for irrigation purposes are required to comply with Yarra Valley Water's '*End Use Protocol: Irrigation of Public Open Spaces (Garden Beds, Tress, Lawns)*', which can be downloaded at [www.yvw.com.au](http://www.yvw.com.au)
  - (6) An Environment Improvement Plan (EIP) is submitted in accordance with Yarra Valley Water guidelines for Class A Recycled Water
- c) The conditions detailed in this document are binding on subsequent owners of this recycled water property

## AMENDMENTS

We may amend these conditions by writing to you. We may do so if we consider that any change, or proposed change, to relevant laws or our regulatory obligations require an amendment to be made.

We may also amend these conditions from time to time if we consider that it is necessary to:

- ensure that we are able to continue to comply with any law relating to health, safety or the environment, or our agreement with our bulk supplier of sewage transfer and treatment services; or
- the health or safety of anyone; or
- any part of the environment; or
- any of our works.

## INDEMNITY

You must indemnify Yarra Valley Water against:

- all damages, losses, penalties, costs and expenses whatsoever, which we suffer or incur; and
- all proceedings, prosecutions or demands brought or made against us by anyone, as a result of you failing to perform any of our obligations under these conditions, except to the extent

that the failure has been caused by our negligence.

You must not bring any proceeding or make any demand against us for any damage, loss, cost or expense of any kind whatsoever which you incur, directly or indirectly, as a result of Yarra Valley Water amending these conditions.

You must pay us any costs we reasonably incur in:

- making good any damage to our assets or works directly or indirectly caused by your failure to comply with these conditions; and
- inspecting our assets or works to see if such damage has been caused.

INFORMATION ONLY

22nd October 2013

**Application ID: 117990**

**CONDITIONS OF CONNECTION**

Approval is subject to payment of all charges and completion of conditions. This approval covers the following services and connections:

**Approval Detail**

**Sewer**

**Connection Or Disconnection Details**

<b>Sewer Connection Description</b>	<b>PSP Number</b>
<b>Sewer Connection</b>	1339563

**Specific conditions affecting encumbrances on property:**

Recycled Water

INFORMATION ONLY

## **Conditions of Connection Details**

### **GENERAL**

In these conditions the terms,

- (a) 'You' and 'Your' refer to the owner of a property connected (or about to be connected) to Yarra Valley Water assets
- (b) 'We', 'Us' and 'Our' refer to Yarra Valley Water.

Section 145 of the Water Act 1989 details the legislative rights and responsibilities of both the applicant and Yarra Valley Water in relation to connection, alteration or removal and discharging to the works of Yarra Valley Water. These Conditions of Connection set out the terms and conditions to be satisfied for connecting a property to sewer, potable and recycled water.

These conditions are binding on successor-in-title of the person who applied for that consent, under section 145 of the Water Act 1989. If you are not the owner of the property, please provide a copy of this letter to the owner.

The Conditions of Connection must be handed to the Licensed Plumber. Any work which these Conditions of Connection require you to undertake must be done by a Licensed Plumber, engaged by you, at your cost. It is the Licensed Plumber's responsibility to ensure that the plumbing and drainage work is completed in accordance with the relevant plumbing regulations and to the satisfaction of the Plumbing Industry Commission.

Any sewer connection branch and the connecting works must be installed so that they comply, in all respects, with the:

- Plumbing Regulations 1998 (Vic);
  - Water Industry Regulations 2006 (Vic);
  - Building Act 1993 (Vic);
  - Relevant AS/NZS series of standards applicable to sewer connection branch and connecting works from time to time,
- and any other technical requirements which we reasonably specify.

If your property is subject to flooding you should contact Melbourne Water to confirm any actual recorded flood level and assess this information for any impact to the proposed development.

It is the responsibility of the person performing any excavation in a road reserve to obtain a Road Opening Permit from the relevant Authority before any excavation work commences. All traffic management requirements contained in the permit must be complied with.

### **WATER**

#### **RECYCLED WATER**

#### **Supplementary Conditions of Connection for Class A Recycled Water**

## **IMPORTANT NOTICE - MUST BE PASSED TO THE PLUMBER & PROPERTY OWNER**

These conditions are applicable to properties supplied with Class A recycled water and are additional to any other conditions issued in relation to water supply and sewerage works.

### **Recycled Water Supply**

In addition to the drinking water supply, this property must be connected to the Class A recycled water supply system.

Until Class A recycled water becomes available in the recycled water pipes, the property will be supplied with drinking water only. Drinking water will be supplied through both the drinking water and the Class A recycled water systems.

Residents will be advised prior to the Class A recycled water supply becoming available.

### **1) Environment Improvement Plan (EIP)**

#### **a) Non-Residential only**

1. Prior to the supply of Class A Recycled Water being made available to the property, an approved Environmental Improvement Plan (EIP) is required to be submitted and executed by Yarra Valley Water. For details of this please contact Yarra Valley Water's Manager, Treatment Plant Planning on **9872 2557**.
2. Yarra Valley Water may audit the site at any time to check that recycled water is being used in accordance with the EIP

### **2) Recycled Water Plumbing**

#### **a) Toilet cisterns**

1. All toilet cisterns must be connected to the Class A Recycled Water Supply
2. Rainwater can be used for flushing toilets via a rainwater tank provided Class A Recycled Water is the backup supply via an automatic change-over device with appropriate backflow prevention. Under no circumstances can Class A Recycled Water be added directly to the tank

#### **b) External Taps – Residential**

1. An external recycled water tap must be installed to service the front of the property
  - (1) Yarra Valley Water supplies a purple recycled water riser and tap with removable tap handle and signage at the time of the tapping for single residential lots/houses. The taps can be relocated by the private plumber if required but not removed. Under no circumstances are the meters to be moved.
  - (2) The private plumber is required to fit the front purple recycled water tap with removable tap handle and signage for each unit in a single level residential unit development, or for the common property in a multi-level residential unit development.
  - (3) Taps must be located to service the front external area of the property by use of a garden hose and must not be obstructed by any permanent fixture such as a fence or wall.

2. An external recycled water tap must be installed to service the rear of the property
  - (1) Taps to be located to service the rear external area of the property by use of a garden hose and must not be obstructed by any permanent fixture such as a fence or wall.
  - (2) For single level unit developments, rear taps are to be installed per unit, or for the common property in a multi-level unit development.
3. All external recycled water taps must have the following features:
  - (1) The whole body of the tap and handle must be coloured purple
  - (2) Tap to be the jumper valve type
  - (3) Tap handle must be the removable type
  - (4) Standard thread on tap outlet for garden hose bib
  - (5) Tap inlet to have 5/8" right hand thread
4. At least one external drinking water tap must be provided to service the property, located at the front
  - (1) All external drinking water supply taps must be fitted with atmospheric vacuum breakers
  - (2) Yarra Valley Water provides an external drinking water riser and tap fitted with an atmospheric vacuum breaker as part of the tapping for single lots/houses. This tap can be relocated by the private plumber but not removed. Under no circumstances are the meters to be moved.
  - (3) The private plumber is required to provide an external drinking water tap with atmospheric vacuum breaker for each unit in a single level unit development, or for the common property in a multi-level unit development.
5. Where prior approval has been sought to install meters in pits, it is the responsibility of the private plumber to provide front taps for the drinking and Class A recycled water supplies.

**c) External Taps – Non-Residential**

1. External recycled water taps may be installed to service the front and/or rear areas of the property
2. All external recycled water taps must comply with the features detailed in section 2(b)(3)
3. For educational & public buildings/areas, schools, kindergartens, health care centres
  - (1) All external recycled water taps must also be fitted with a 'Hose Bib Tap Lock'
4. At least one external drinking water tap must be provided to service the property
  - (1) All external drinking water supply taps must be fitted with atmospheric vacuum breakers

**d) Laundry Use**

1. A recycled water washing machine tap must be installed in the laundry
2. All recycled water washing machine tap kits must have the following features:
  - (1) For horizontal tap installations: recycled water washing machine tap to be installed on the right side of the cold water tap (hot, cold & then recycled water)
  - (2) For vertical tap installations: recycled water washing machine tap to be installed

beneath the cold water tap (hot, cold & then recycled water)

- (3) 5/8" Female threaded tap complete with purple handle and standard 3/4" outlet
- (4) 5/8" Male lugged elbow
- (5) Cover Plate with laser etched prohibition warning complying with AS1319 stating "Recycled Water Do Not Drink"

**e) Irrigation Systems**

- 1. Irrigation systems connected to recycled water must be fitted with an approved master solenoid valve to ensure that main lines up to individual sprinkler station solenoid valves are not under constant pressure. The master solenoid should be located close to the meter assembly to reduce the length of pressurized irrigation piping.
- 2. Irrigation systems connected to recycled water must incorporate moisture sensors to ensure watering is controlled during or following periods of rain
- 3. An appropriate containment backflow prevention device is to be fitted and independently tested
- 4. You must ensure that only the minimum possible volume of Class A recycled water runs off the property to the stormwater system.

**f) Prohibition Signs**

- 1. A recycled water prohibition sign with the words "**Do Not Drink**" and complying with AS1319 is to be installed at each external recycled water tap outlet, above the tap

**3) Uses of Recycled Water**

USE OF CLASS A RECYCLED WATER	YES (✓) or NO (X)
Toilet flushing	YES (✓)
Garden irrigation	YES (✓)
Washing cars/external walls	YES (✓)
Filling ornamental ponds	YES (✓)
Fire fighting (not sprinklers)	YES (✓)
Construction purposes	YES (✓)
Washing machines for clothes washing	YES (✓)
Drinking (human consumption)	NO (X)
Cooking or other kitchen purposes	NO (X)
Personal washing (baths, showers, basin, bidets)	NO (X)
Evaporative coolers	NO (X)
Indoor household cleaning	NO (X)
Swimming pools or spas	NO (X)
Recreation involving water contact e.g. children playing under sprinklers	NO (X)
Fire sprinkler systems	NO (X)

**4) Plumbing Standards**

- a) All recycled water plumbing works are to be carried out in accordance with:
- (1) AS/NZS 3500
  - (2) Recycled Water Plumbing Guide 2008 Dual Pipe Plumbing Systems (Plumbing Industry Commission and Water Authorities). A copy of this guide is available at the PIC website [www.pic.vic.gov.au](http://www.pic.vic.gov.au)
  - (3) Water Metering & Servicing Guidelines (Water Authorities). A copy of these guidelines are available by visiting [www.yvw.com.au](http://www.yvw.com.au)
  - (4) All property service pipe is to be purple solid jacketed polyethylene (PE) pipe in accordance with the above standards

## 5) Inspections For Recycled Water Plumbing Works

### a) Residential

1. The plumber is required to contact the Plumbing Industry Commission (PIC) on **8792 8221** or electronically via the PIC's E-Toolbox to request mandatory inspections for recycled water plumbing works as follows:
  - (1) Stage 1 (R1): On completion of the pipework between the meter and the house (prior to backfilling)
  - (2) Stage 2 (R2): On completion of the Roughing In (prior to plaster installation)
  - (3) Stage 3 (R3): At the Commissioning stage (prior to the building being occupied and lodgement of the Compliance Certificate)
2. Failure to book inspections may result in termination of supply until these Conditions are met
3. A PIC Consent Number is required for every property/residence being booked for inspections. Contact Yarra Valley Water if you do not have a PIC number for every property/residence being inspected
4. For unit developments a Stage 1 (R1) inspection is also required from the main meter to the check meters, therefore a PIC Consent Number is also required for the main to check inspection
5. Stage 1 (R1) & Stage 2 (R2) inspections can be booked consecutively for the same booking date
  - (1) Inspections can be booked from the following business day onwards depending on availability
  - (2) The latest time an inspection can be booked for is 4pm
6. Stage 2 (R2) and Stage 3 (R3) Inspections can only be booked on metered properties or where a test bucket has been used to pressurise the pipework
  - (1) Straight bridging pieces where a meter is missing are not acceptable due to the risk of backflow contamination
  - (2) Properties using a straight piece will not pass these inspections
  - (3) Stolen meters must be reported by calling Yarra Valley Water on **13 2762** (24 hrs)

**b) Non-Residential**

1. The plumber is required to contact Yarra Valley Water directly (not the PIC) on **9872 1414** to request mandatory inspections for recycled water plumbing works as follows:
  - (1) Stage 1 (R1): On completion of the pipework between the meter and the house (prior to backfilling)
  - (2) Stage 2 (R2): On completion of the Roughing In (prior to plaster installation)
  - (3) Stage 3 (R3): At the Commissioning stage (prior to the building being occupied and lodgement of the Compliance Certificate)
2. Irrigation Systems must be verified at each of the following stages:
  - (1) Stage 1 (R1): Meter to master solenoid valve (prior to backfilling)
  - (2) Stage 2 (R2): Commissioning (prior to lodgement of the Compliance Certificate)
3. Where the pressure testing of pipework installed for the provision of Class A Recycled Water requires a temporary interconnection with the drinking water supply plumbing, such interconnection is to be above ground and clearly visible
  - (1) This interconnection is to be removed by the private plumber at the time of the commissioning inspection
4. Inspections can be booked from the following business day onwards depending on availability
  - (1) The latest time an inspection can be booked for is 4pm
5. Failure to book inspections may result in termination of supply until these Conditions are met

**6) Tappings**

**a) Residential**

1. Yarra Valley Water will carry out the tapping for the Class A recycled water supply and the drinking water supply at the same time
  - (1) The plumber will be required to book the two tappings at the same time and pay the relevant tapping fee
2. In the case of unit developments, please refer to section 6(b)

**b) Non-Residential**

1. Yarra Valley Water will carry out the tapping for the Class A recycled water supply and the drinking water supply at the same time and install the connecting valve between the property service and our supply system
  - (1) The private plumber will be required to book the two tappings at the same time and pay the relevant tapping fee
2. The private plumber must arrange at their expense, to install both the property service and the connecting works, including installation of the appropriate water meter/s delivered by Yarra Valley Water's contractor
  - (1) The drinking water property service pipe is to be PE pipe and must be water marked
  - (2) The Class A Recycled Water property service pipe is to be solid jacketed purple PE

pipe and must be water marked

- (3) PE pipe must not form any part of the water meter assembly
  - (4) Any 25mm installation must be fitted with a right-angle ball valve
  - (5) Meter installations must comply with Yarra Valley Water's approved metering technical drawings, which are available for download from [www.yvw.com.au](http://www.yvw.com.au)
  - (6) In the interest of health and safety it is the responsibility of the property owner to ensure that containment, zone and individual backflow prevention is provided
3. **In the case of short side installations** the recycled water service pipe is to be laid on the left of the drinking water property service pipe (when facing the property) and maintain 300mm separation
  4. **In the case of long side installations** the same conduit for the drinking water property service may be utilised for the recycled water, however the 300mm separation is to be maintained on both the upstream and downstream ends of the conduit
  5. The relevant Road Opening Permit must be obtained from the relevant Authority before commencing any excavation work within a road reserve. It is the responsibility of the applicant to comply with every traffic management requirement contained in that permit
  6. If at the time of the tapping the above works that the plumber is responsible for have not been completed, the tapping will be cancelled and a re-booking fee will apply

## 7) Locked Box

- a) All recycled water meters for residential properties will be installed with a locked box at the time of the tapping
  1. The locked box can only be removed by a PIC Inspector after the commissioning has been successfully completed
    - (1) If a locked box is removed prior to commissioning, this will be considered a breach of these conditions and the service may be plugged. Re-booking fees will apply to have the service reinstated
  2. A temporary interconnection with the drinking water supply plumbing may be established for pressure testing of pipework installed for the provision of Class A Recycled Water
    - (1) Such interconnection is to be above ground and clearly visible
    - (2) This interconnection is to be removed by the private plumber at the time of the commissioning inspection

## 8) Meter Assemblies & Positioning

- a) Recycled water meters are to be positioned to the left of the drinking water meter assembly
- b) The water meter assemblies **cannot be moved** by the private plumber
  1. Residential:
    - (1) Potable and Recycled water meters in mandated recycled water areas can only be

moved by Yarra Valley Water's Tapping Contractor within 600mm from the original tapping point

- (2) The private plumber can request the meters to be moved at the time of the tapping
- (3) If meters need to be moved >600mm or once the tapping has been completed then a plugging and re-tapping must be booked and the relevant fee paid
- (4) Any meters which have been moved will be relocated to their original tapping location or the service will be plugged. Yarra Valley Water will recover these costs from the property owner. Re-booking fees will apply to have services reinstated

2. Non-Residential:

- (1) Meters cannot be moved once installed. Relocation requires a plugging and re-tapping to be booked and the relevant fee paid
- c) Meters which are in a public space such as a reserve or school must be protected by an appropriate cage to prevent tampering
- d) Meters are not permitted to be installed in pits unless prior approval has been given by Yarra Valley Water

**9) Stolen Meters**

- a) Until the meter is replaced no connections between the supply and the dwelling are to be reinstated at the property. No straight pieces or alternative connections are allowed to be installed

**10) Owner's Responsibility**

- a) It is the owner/s responsibility to carry out the following:
1. Educate children and visitors to the property about the permitted uses of Class A recycled water
  2. Remove the handle from the recycled water taps when not in use
  3. Ensure that all recycled water prohibition signs are visible and legible at all times
  4. Ensure that in the case of Educational / Public Buildings, that the 'Hose Bib Tap Lock' is securely in place when recycled water external tap/s are not in use
- b) For Irrigation Systems:
- (1) Until Class A Recycled Water is available (i.e. charged through the recycled water main), irrigation systems time of operation must comply with current Government water restriction requirements
  - (2) Class A Recycled Water must be used responsibly. To ensure positive public perception, irrigation during the middle of the day is not recommended
  - (3) Annual testing of the backflow prevention device is required to ensure the device is operating correctly

- (4) Signage must be produced at the owner's expense and displayed prominently in each area recycled water is being used for irrigation purposes. These signs should comply with Australian Standards 2416-2002: *Design and application of water safety signs* and should contain the wording: "Recycled Water is used in this area. Do Not drink. Avoid Contact."
  - (5) Users of Class A Recycled Water for irrigation purposes are required to comply with Yarra Valley Water's '*End Use Protocol: Irrigation of Public Open Spaces (Garden Beds, Tress, Lawns)*', which can be downloaded at [www.yvw.com.au](http://www.yvw.com.au)
  - (6) An Environment Improvement Plan (EIP) is submitted in accordance with Yarra Valley Water guidelines for Class A Recycled Water
- c) The conditions detailed in this document are binding on subsequent owners of this recycled water property

## SEWER

Following the completion of new or altered property sewerage drain, a copy of the updated Property Sewerage Plan must be returned within 7 days to Yarra Valley Water. The plan can be uploaded for you at one of the easyACCESS outlets, emailed to [easyACCESS@yvw.com.au](mailto:easyACCESS@yvw.com.au) or faxed to 9872 1413.

Any unused sewer connection branches at the site must be cut and sealed.

## AMENDMENTS

We may amend these conditions by writing to you. We may do so if we consider that any change, or proposed change, to relevant laws or our regulatory obligations require an amendment to be made.

We may also amend these conditions from time to time if we consider that it is necessary to:

- ensure that we are able to continue to comply with any law relating to health, safety or the environment, or our agreement with our bulk supplier of sewage transfer and treatment services: or
- the health or safety of anyone; or
- any part of the environment; or
- any of our works.

## INDEMNITY

You must indemnify Yarra Valley Water against:

- all damages, losses, penalties, costs and expenses whatsoever, which we suffer or incur; and
- all proceedings, prosecutions or demands brought or made against us by anyone, as a result of you failing to perform any of our obligations under these conditions, except to the extent that the failure has been caused by our negligence.

You must not bring any proceeding or make any demand against us for any damage, loss, cost or expense of any kind whatsoever which you incur, directly or indirectly, as a result of Yarra Valley

Water amending these conditions.

You must pay us any costs we reasonably incur in:

- making good any damage to our assets or works directly or indirectly caused by your failure to comply with these conditions; and
- inspecting our assets or works to see if such damage has been caused.

INFORMATION ONLY

Melbourne Real Estate Conveyancing C/- InfoTrack (  
LANDATA  
certificates@landata.vic.gov.au

## RATES CERTIFICATE

Account No: 9254081177  
Rate Certificate No: 31024598

Date of Issue: 06/04/2026  
Your Ref: 396012

With reference to your request for details regarding:

Property Address	Lot & Plan	Property Number	Property Type
13 PARAMOUNT RISE, WOLLERT VIC 3750	1705\PS643117	5072941	Residential

Agreement Type	Period	Charges	Outstanding
Residential Water Service Charge	01-04-2026 to 30-06-2026	\$21.04	\$21.04
Residential Water and Sewer Usage Charge <i>Step 1 – 40.480000kL x \$3.57240000 = \$144.61</i> <i>Step 2 – 11.520000kL x \$4.68710000 = \$54.00</i> Estimated Average Daily Usage \$2.16	12-11-2025 to 12-02-2026	\$198.61	\$0.00
Residential Sewer Service Charge	01-04-2026 to 30-06-2026	\$121.26	\$121.26
Residential Recycled Water Usage Charge <i>Recycled Water Usage – 7.000000kL x \$1.96810000 = \$13.78</i>	12-11-2025 to 12-02-2026	\$13.78	\$0.00
Parks Fee	01-04-2026 to 30-06-2026	\$22.39	\$22.39
Drainage Fee	01-04-2026 to 30-06-2026	\$31.16	\$31.16
<b>Other Charges:</b>			
Interest	No interest applicable at this time		
	No further charges applicable to this property		
	<b>Balance Brought Forward</b>		\$0.00
	<b>Total for This Property</b>		\$195.85



GENERAL MANAGER  
RETAIL SERVICES

### Note:

- From 1 July 2023, the Parks Fee has been charged quarterly instead of annually.
- From 1 July 2023, for properties that have water and sewer services, the Residential Water and Sewer Usage charge replaces the Residential Water Usage and Residential Sewer Usage charges.
- This statement details all tariffs, charges, and penalties due and payable to Yarra Valley Water as of the date of

this statement and includes tariffs and charges (other than for usage charges yet to be billed) which are due and payable to the end of the current financial quarter.

4. All outstanding debts are due to be paid to Yarra Valley Water at settlement. Any debts that are unpaid at settlement will carry over onto the purchaser's first quarterly account and follow normal credit and collection activities - pursuant to section 275 of the Water Act 1989.

5. If the total due displays a (-\$ cr), this means the account is in credit. Credit amounts will be transferred to the purchaser's account at settlement.

6. Yarra Valley Water provides information in this Rates Certificate relating to waterways and drainage as an agent for Melbourne Water and relating to parks as an agent for Parks Victoria - pursuant to section 158 of the Water Act 1989.

7. The charges on this rates certificate are calculated and valid at the date of issue. To obtain up-to-date financial information, please order a Rates Settlement Statement prior to settlement.

8. From 01/07/2025, Residential Water Usage is billed using the following step pricing system: 266.61 cents per kilolitre for the first 44 kilolitres; 340.78 cents per kilolitre for 44-88 kilolitres and 504.86 cents per kilolitre for anything more than 88 kilolitres. From 1 July 2023, this charge is applicable for properties with water service only.

9. From 01/07/2025, Residential Water and Sewer Usage is billed using the following step pricing system: 357.24 cents per kilolitre for the first 44 kilolitres; 468.71 cents per kilolitre for 44-88 kilolitres and 544.56 cents per kilolitre for anything more than 88 kilolitres. From 1 July 2023, this charge is applicable for residential properties with both water and sewer services.

10. From 01/07/2025, Residential Recycled Water Usage is billed 196.81 cents per kilolitre.

11. From 01/07/2022 up to 30/06/2023, Residential Sewer Usage was calculated using the following equation: Water Usage (kl) x Seasonal Factor x Discharge Factor x Price (/kl) 1.1540 per kilolitre. From 1 July 2023, this charge will no longer be applicable for residential customers with both water and sewer services.

12. The property is a serviced property with respect to all the services, for which charges are listed in the Statement of Fees above.

**Recycled water is available at this property**

This property is in a mandated recycled water area and we supply both potable and recycled water to this property. For more information, visit [yvw.com.au/recycled](http://yvw.com.au/recycled).

To ensure you accurately adjust the settlement amount, we strongly recommend you book a **Special Meter Reading**:

- Special Meter Readings ensure that actual water use is adjusted for at settlement.
- Without a Special Meter Reading, there is a risk your client's settlement adjustment may not be correct.

---

**Property No:** 5072941

**Address:** 13 PARAMOUNT RISE, WOLLERT VIC 3750

**Water Information Statement Number:** 31024598

## HOW TO PAY



**Bill**er Code: 314567  
Ref: 92540811770

**Amount  
Paid**

**Date  
Paid**

**Receipt  
Number**

# Property Clearance Certificate

## Land Tax



INFOTRACK / MELBOURNE REAL ESTATE CONVEYANCING

Your Reference: 26/4407CK

Certificate No: 98535017

Issue Date: 07 APR 2026

Enquiries: ESYSPROD

Land Address: 13 PARAMOUNT RISE WOLLERT VIC 3750

Land Id	Lot	Plan	Volume	Folio	Tax Payable
40854077	1705	643117	11452	286	\$0.00

Vendor: BIANCA JADE KILCULLEN

Purchaser: FOR INFORMATION PURPOSES

Current Land Tax	Year Taxable Value (SV)	Proportional Tax	Penalty/Interest	Total
BIANCA JADE ALLISON KILCULLEN	2026	\$350,000	\$0.00	\$0.00

Comments: Property is exempt: LTX Principal Place of Residence.

Current Vacant Residential Land Tax	Year Taxable Value (CIV)	Tax Liability	Penalty/Interest	Total
-------------------------------------	--------------------------	---------------	------------------	-------

Comments:

Arrears of Land Tax	Year	Proportional Tax	Penalty/Interest	Total
---------------------	------	------------------	------------------	-------

Arrears of Vacant Residential Land Tax	Year	Proportional Tax	Penalty/Interest	Total
--	------	------------------	------------------	-------

This certificate is subject to the notes that appear on the reverse. The applicant should read these notes carefully.

Paul Broderick  
Commissioner of State Revenue

CAPITAL IMPROVED VALUE (CIV): \$600,000

SITE VALUE (SV): \$350,000

**CURRENT LAND TAX AND  
VACANT RESIDENTIAL LAND TAX  
CHARGE: \$0.00**

# Notes to Certificate - Land Tax

Certificate No: 98535017

## Power to issue Certificate

1. Pursuant to section 95AA of the *Taxation Administration Act 1997*, the Commissioner of State Revenue must issue a Property Clearance Certificate (Certificate) to an owner, mortgagee or bona fide purchaser of land who makes an application specifying the land for which the Certificate is sought and pays the application fee.

## Amount shown on Certificate

2. The Certificate shows any land tax (including Vacant Residential Land Tax, interest and penalty tax) that is due and unpaid on the land described in the Certificate at the date of issue. In addition, it may show:
  - Land tax that has been assessed but is not yet due,
  - Land tax for the current tax year that has not yet been assessed, and
  - Any other information that the Commissioner sees fit to include, such as the amount of land tax applicable to the land on a single holding basis and other debts with respect to the property payable to the Commissioner.

## Land tax is a first charge on land

3. Unpaid land tax (including Vacant Residential Land Tax, interest and penalty tax) is a first charge on the land to which it relates. This means it has priority over any other encumbrances on the land, such as a mortgage, and will continue as a charge even if ownership of the land is transferred. Therefore, a purchaser may become liable for any such unpaid land tax.

## Information for the purchaser

4. Pursuant to section 96 of the *Land Tax Act 2005*, if a purchaser of the land described in the Certificate has applied for and obtained a certificate, the amount recoverable from the purchaser by the Commissioner cannot exceed the amount set out in the certificate, described as the "Current Land Tax Charge and Vacant Residential Land Tax Charge" overleaf. A purchaser cannot rely on a Certificate obtained by the vendor.

## Information for the vendor

5. Despite the issue of a Certificate, the Commissioner may recover a land tax liability from a vendor, including any amount identified on this Certificate.

## Apportioning or passing on land tax to a purchaser

6. A vendor is prohibited from apportioning or passing on land tax including vacant residential land tax, interest and penalty tax to a purchaser under a contract of sale of land entered into on or after 1 January 2024, where the purchase price is less than \$10 million (to be indexed annually from 1 January 2025, as set out on the website for Consumer Affairs Victoria).

## General information

7. A Certificate showing no liability for the land does not mean that the land is exempt from land tax. It means that there is nothing to pay at the date of the Certificate.
8. An updated Certificate may be requested free of charge via our website, if:
  - The request is within 90 days of the original Certificate's issue date, and
  - There is no change to the parties involved in the transaction for which the Certificate was originally requested.

## For Information Only

LAND TAX CALCULATION BASED ON SINGLE OWNERSHIP

Land Tax = \$1,500.00

Taxable Value = \$350,000

Calculated as \$1,350 plus ( \$350,000 - \$300,000) multiplied by 0.300 cents.

VACANT RESIDENTIAL LAND TAX CALCULATION

Vacant Residential Land Tax = \$6,000.00

Taxable Value = \$600,000

Calculated as \$600,000 multiplied by 1.000%.

## Land Tax - Payment Options

### BPAY



Billers Code: 5249  
Ref: 98535017

### Telephone & Internet Banking - BPAY®

Contact your bank or financial institution to make this payment from your cheque, savings, debit or transaction account.

[www.bpay.com.au](http://www.bpay.com.au)

### CARD



Ref: 98535017

### Visa or Mastercard

Pay via our website or phone 13 21 61.  
A card payment fee applies.

[sro.vic.gov.au/paylandtax](http://sro.vic.gov.au/paylandtax)

# Property Clearance Certificate

## Commercial and Industrial Property Tax



INFOTRACK / MELBOURNE REAL ESTATE CONVEYANCING

Your Reference: 26/4407CK

Certificate No: 98535017

Issue Date: 07 APR 2026

Enquires: ESYSPROD

Land Address: 13 PARAMOUNT RISE WOLLERT VIC 3750

Land Id	Lot	Plan	Volume	Folio	Tax Payable
40854077	1705	643117	11452	286	\$0.00

AVPCC	Date of entry into reform	Entry interest	Date land becomes CIPT taxable land	Comment
110	N/A	N/A	N/A	The AVPCC allocated to the land is not a qualifying use.

This certificate is subject to the notes found on the reverse of this page. The applicant should read these notes carefully.

**Paul Broderick**  
Commissioner of State Revenue

CAPITAL IMPROVED VALUE:	\$600,000
SITE VALUE:	\$350,000
CURRENT CIPT CHARGE:	\$0.00

# Notes to Certificate - Commercial and Industrial Property Tax

Certificate No: 98535017

## Power to issue Certificate

1. Pursuant to section 95AA of the *Taxation Administration Act 1997*, the Commissioner of State Revenue must issue a Property Clearance Certificate (Certificate) to an owner, mortgagee or bona fide purchaser of land who makes an application specifying the land for which the Certificate is sought and pays the application fee.

## Amount shown on Certificate

2. The Certificate shows any commercial and industrial property tax (including interest and penalty tax) that is due and unpaid on the land described in the Certificate at the date of issue.

## Australian Valuation Property Classification Code (AVPCC)

3. The Certificate may show one or more AVPCC in respect of land described in the Certificate. The AVPCC shown on the Certificate is the AVPCC allocated to the land in the most recent of the following valuation(s) of the land under the *Valuation of Land Act 1960*:
  - a general valuation of the land;
  - a supplementary valuation of the land returned after the general valuation.
4. The AVPCC(s) shown in respect of land described on the Certificate can be relevant to determine if the land has a qualifying use, within the meaning given by section 4 of the *Commercial and Industrial Property Tax Reform Act 2024* (CIPT Act). Section 4 of the CIPT Act Land provides that land will have a qualifying use if:
  - the land has been allocated one, or more than one, AVPCC in the latest valuation, all of which are in the range 200-499 and/or 600-699 in the Valuation Best Practice Specifications Guidelines (the requisite range);
  - the land has been allocated more than one AVPCC in the latest valuation, one or more of which are inside the requisite range and one or more of which are outside the requisite range, and the land is used solely or primarily for a use described in an AVPCC in the requisite range; or
  - the land is used solely or primarily as eligible student accommodation, within the meaning of section 3 of the CIPT Act.

## Commercial and industrial property tax information

5. If the Commissioner has identified that land described in the Certificate is tax reform scheme land within the meaning given by section 3 of the CIPT Act, the Certificate may show in respect of the land:
  - the date on which the land became tax reform scheme land;
  - whether the entry interest (within the meaning given by section 3 of the Duties Act 2000) in relation to the tax reform scheme land was a 100% interest (a whole interest) or an interest of less than 100% (a partial interest); and
  - the date on which the land will become subject to the commercial and industrial property tax.
6. A Certificate that does not show any of the above information in respect of land described in the Certificate does not mean that the land is not tax reform scheme land. It means that the Commissioner has not identified that the land is tax reform scheme land at the date of issue of the Certificate. The Commissioner may identify that the land is tax reform scheme land after the date of issue of the Certificate.

## Change of use of tax reform scheme land

7. Pursuant to section 34 of the CIPT Act, an owner of tax reform scheme land must notify the Commissioner of certain changes of use of tax reform scheme land (or part of the land) including if the actual use of the land changes to a use not described in any AVPCC in the range 200-499 and/or 600-699. The notification

must be given to the Commissioner within 30 days of the change of use.

## Commercial and industrial property tax is a first charge on land

8. Commercial and industrial property tax (including any interest and penalty tax) is a first charge on the land to which the commercial and industrial property tax is payable. This means it has priority over any other encumbrances on the land, such as a mortgage, and will continue as a charge even if ownership of the land is transferred. Therefore, a purchaser may become liable for any unpaid commercial and industrial property tax.

## Information for the purchaser

9. Pursuant to section 27 of the CIPT Act, if a bona fide purchaser for value of the land described in the Certificate applies for and obtains a Certificate in respect of the land, the maximum amount recoverable from the purchaser is the amount set out in the Certificate. A purchaser cannot rely on a Certificate obtained by the vendor.

## Information for the vendor

10. Despite the issue of a Certificate, the Commissioner may recover a commercial and industrial property tax liability from a vendor, including any amount identified on this Certificate.

## Passing on commercial and industrial property tax to a purchaser

11. A vendor is prohibited from apportioning or passing on commercial and industrial property tax to a purchaser under a contract of sale of land entered into on or after 1 July 2024 where the purchase price is less than \$10 million (to be indexed annually from 1 January 2025, as set out on the website for Consumer Affairs Victoria).

## General information

12. Land enters the tax reform scheme if there is an entry transaction, entry consolidation or entry subdivision in respect of the land (within the meaning given to those terms in the CIPT Act). Land generally enters the reform on the date on which an entry transaction occurs in respect of the land (or the first date on which land from which the subject land was derived (by consolidation or subdivision) entered the reform).
13. The Duties Act includes exemptions from duty, in certain circumstances, for an eligible transaction (such as a transfer) of tax reform scheme land that has a qualifying use on the date of the transaction. The exemptions apply differently based on whether the entry interest in relation to the land was a whole interest or a partial interest. For more information, please refer to [www.sro.vic.gov.au/CIPT](http://www.sro.vic.gov.au/CIPT).
14. A Certificate showing no liability for the land does not mean that the land is exempt from commercial and industrial property tax. It means that there is nothing to pay at the date of the Certificate.
15. An updated Certificate may be requested free of charge via our website, if:
  - the request is within 90 days of the original Certificate's issue date, and
  - there is no change to the parties involved in the transaction for which the Certificate was originally requested.

# Property Clearance Certificate

## Windfall Gains Tax



INFOTRACK / MELBOURNE REAL ESTATE CONVEYANCING

Your Reference:	26/4407CK
Certificate No:	98535017
Issue Date:	07 APR 2026

**Land Address:** 13 PARAMOUNT RISE WOLLERT VIC 3750

Lot	Plan	Volume	Folio
1705	643117	11452	286

**Vendor:** BIANCA JADE KILCULLEN  
**Purchaser:** FOR INFORMATION PURPOSES

WGT Property Id	Event ID	Windfall Gains Tax	Deferred Interest	Penalty/Interest	Total
		\$0.00	\$0.00	\$0.00	\$0.00

**Comments:** No windfall gains tax liability identified.

This certificate is subject to the notes that appear on the reverse. The applicant should read these notes carefully.

**CURRENT WINDFALL GAINS TAX CHARGE:**  
**\$0.00**

**Paul Broderick**  
Commissioner of State Revenue

INFORMATION ONLY

# Notes to Certificate - Windfall Gains Tax

Certificate No: 98535017

## Power to issue Certificate

1. Pursuant to section 95AA of the *Taxation Administration Act 1997*, the Commissioner of State Revenue must issue a Property Clearance Certificate (Certificate) to an owner, mortgagee or bona fide purchaser of land who makes an application specifying the land for which the Certificate is sought and pays the application fee.

## Amount shown on Certificate

2. The Certificate shows in respect of the land described in the Certificate:
  - Windfall gains tax that is due and unpaid, including any penalty tax and interest
  - Windfall gains tax that is deferred, including any accrued deferral interest
  - Windfall gains tax that has been assessed but is not yet due
  - Windfall gains tax that has not yet been assessed (i.e. a WGT event has occurred that rezones the land but any windfall gains tax on the land is yet to be assessed)
  - Any other information that the Commissioner sees fit to include such as the amount of interest accruing per day in relation to any deferred windfall gains tax.

## Windfall gains tax is a first charge on land

3. Pursuant to section 42 of the *Windfall Gains Tax Act 2021*, windfall gains tax, including any accrued interest on a deferral, is a first charge on the land to which it relates. This means it has priority over any other encumbrances on the land, such as a mortgage, and will continue as a charge even if ownership of the land is transferred. Therefore, a purchaser may become liable for any unpaid windfall gains tax.

## Information for the purchaser

4. Pursuant to section 42 of the *Windfall Gains Tax Act 2021*, if a bona fide purchaser for value of land applies for and obtains a Certificate in respect of the land, the maximum amount recoverable from the purchaser by the Commissioner is the amount set out in the certificate, described as the "Current Windfall Gains Tax Charge" overleaf.
5. If the certificate states that a windfall gains tax is yet to be assessed, note 4 does not apply.
6. A purchaser cannot rely on a Certificate obtained by the vendor.

## Information for the vendor

7. Despite the issue of a Certificate, the Commissioner may recover a windfall gains tax liability from a vendor, including any amount identified on this Certificate.

## Passing on windfall gains tax to a purchaser

8. A vendor is prohibited from passing on a windfall gains tax liability to a purchaser where the liability has been assessed under a notice of assessment as at the date of the contract of sale of land or option agreement. This prohibition does not apply to a contract of sale entered into before 1 January 2024, or a contract of sale of land entered into on or after 1 January 2024 pursuant to the exercise of an option granted before 1 January 2024.

## General information

9. A Certificate showing no liability for the land does not mean that the land is exempt from windfall gains tax. It means that there is nothing to pay at the date of the Certificate.
10. An updated Certificate may be requested free of charge via our website, if:
  - The request is within 90 days of the original Certificate's issue date, and
  - There is no change to the parties involved in the transaction for which the Certificate was originally requested.
11. Where a windfall gains tax liability has been deferred, interest accrues daily on the deferred liability. The deferred interest shown overleaf is the amount of interest accrued to the date of issue of the certificate.

## Windfall Gains Tax - Payment Options

### BPAY



Billers Code: 416073  
Ref: 98535016

### Telephone & Internet Banking - BPAY®

Contact your bank or financial institution to make this payment from your cheque, savings, debit or transaction account.

[www.bpay.com.au](http://www.bpay.com.au)

### CARD



Ref: 98535016

### Visa or Mastercard

Pay via our website or phone 13 21 61.  
A card payment fee applies.

[sro.vic.gov.au/payment-options](http://sro.vic.gov.au/payment-options)

### Important payment information

Windfall gains tax payments must be made using only these specific payment references.

Using the incorrect references for the different tax components listed on this property clearance certificate will result in misallocated payments.

## ROADS PROPERTY CERTIFICATE

The search results are as follows:

Melbourne Real Estate Conveyancing C/- InfoTrack (LEAP)  
135 King St  
SYDNEY 2000  
AUSTRALIA

Client Reference: 396012

NO PROPOSALS. As at the 6th April 2026, VicRoads has no approved proposals requiring any part of the property described in your application. You are advised to check your local Council planning scheme regarding land use zoning of the property and surrounding area.

This certificate was prepared solely on the basis of the Applicant-supplied address described below, and electronically delivered by LANDATA®.

13 PARAMOUNT RISE, WOLLERT 3750  
CITY OF WHITTLESEA

This certificate is issued in respect of a property identified above. VicRoads expressly disclaim liability for any loss or damage incurred by any person as a result of the Applicant incorrectly identifying the property concerned.

Date of issue: 6th April 2026

# PROPERTY REPORT

Created at 15 April 2026 02:44 PM

## PROPERTY DETAILS

Address: **13 PARAMOUNT RISE WOLLERT 3750**  
Lot and Plan Number: **Lot 1705 PS643117**  
Standard Parcel Identifier (SPI): **1705\PS643117**  
Local Government Area (Council): **WHITTLESEA**  
Council Property Number: **875393**  
Directory Reference: **Melway 388 J12**

[www.whittlesea.vic.gov.au](http://www.whittlesea.vic.gov.au)

## SITE DIMENSIONS

All dimensions and areas are approximate. They may not agree with those shown on a title or plan.

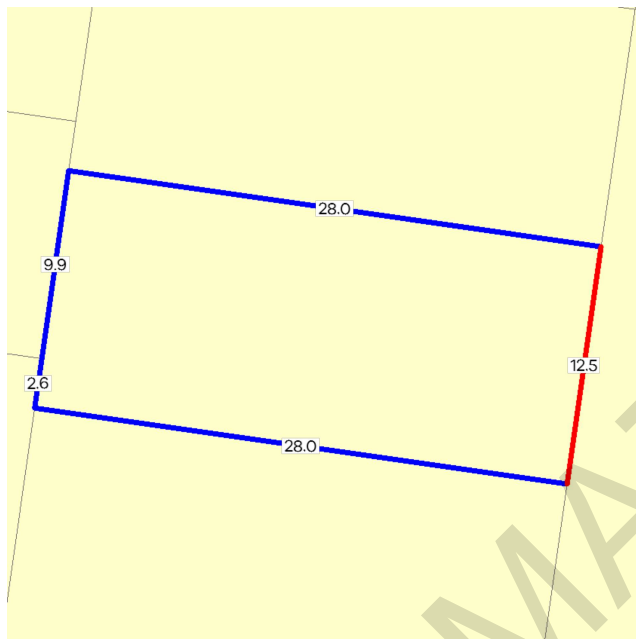

**Area:** 350 sq. m

**Perimeter:** 81 m

For this property:

— Site boundaries

— Road frontages

Dimensions for individual parcels require a separate search, but dimensions for individual units are generally not available.

Calculating the area from the dimensions shown may give a different value to the area shown above

For more accurate dimensions get copy of plan at [Title and Property Certificates](#)

## UTILITIES

Rural Water Corporation: **Southern Rural Water**  
Melbourne Water Retailer: **Yarra Valley Water**  
Melbourne Water: **Inside drainage boundary**  
Power Distributor: **AUSNET**

## STATE ELECTORATES

Legislative Council: **NORTHERN METROPOLITAN**  
Legislative Assembly: **THOMASTOWN**

## PLANNING INFORMATION

Property Planning details have been removed from the Property Reports to avoid duplication with the Planning Property Reports from the Department of Transport and Planning which are the authoritative source for all Property Planning information.

The Planning Property Report for this property can be found here - [Planning Property Report](#)

Planning Property Reports can be found via these two links

**Vicplan** <https://mapshare.vic.gov.au/vicplan/>

**Property and parcel search** <https://www.land.vic.gov.au/property-and-parcel-search>

# PROPERTY REPORT

## Area Map



 Selected Property

 Water course

# PLANNING PROPERTY REPORT



Department  
of Transport  
and Planning

From [www.planning.vic.gov.au](http://www.planning.vic.gov.au) at 15 April 2026 02:46 PM

## PROPERTY DETAILS

Address: **13 PARAMOUNT RISE WOLLERT 3750**  
Lot and Plan Number: **Lot 1705 PS643117**  
Standard Parcel Identifier (SPI): **1705\PS643117**  
Local Government Area (Council): **WHITTLESEA**  
Council Property Number: **875393**  
Planning Scheme: **Whittlesea**  
Directory Reference: **Melway 388 J12**

[www.whittlesea.vic.gov.au](http://www.whittlesea.vic.gov.au)

[Planning Scheme - Whittlesea](#)

## UTILITIES

Rural Water Corporation: **Southern Rural Water**  
Melbourne Water Retailer: **Yarra Valley Water**  
Melbourne Water: **Inside drainage boundary**  
Power Distributor: **AUSNET**

## STATE ELECTORATES

Legislative Council: **NORTHERN METROPOLITAN**  
Legislative Assembly: **THOMASTOWN**  
**OTHER**  
Registered Aboriginal Party: **Wurundjeri Woi Wurrung Cultural Heritage Aboriginal Corporation**  
Fire Authority: **Country Fire Authority**

[View location in VicPlan](#)

## Planning Zones

[GENERAL RESIDENTIAL ZONE \(GRZ\)](#)

[GENERAL RESIDENTIAL ZONE - SCHEDULE 1 \(GRZ1\)](#)



Note: labels for zones may appear outside the actual zone - please compare the labels with the legend.

## Planning Overlays

[DEVELOPMENT CONTRIBUTIONS PLAN OVERLAY \(DCPO\)](#)

[DEVELOPMENT CONTRIBUTIONS PLAN OVERLAY - SCHEDULE 10 \(DCPO10\)](#)

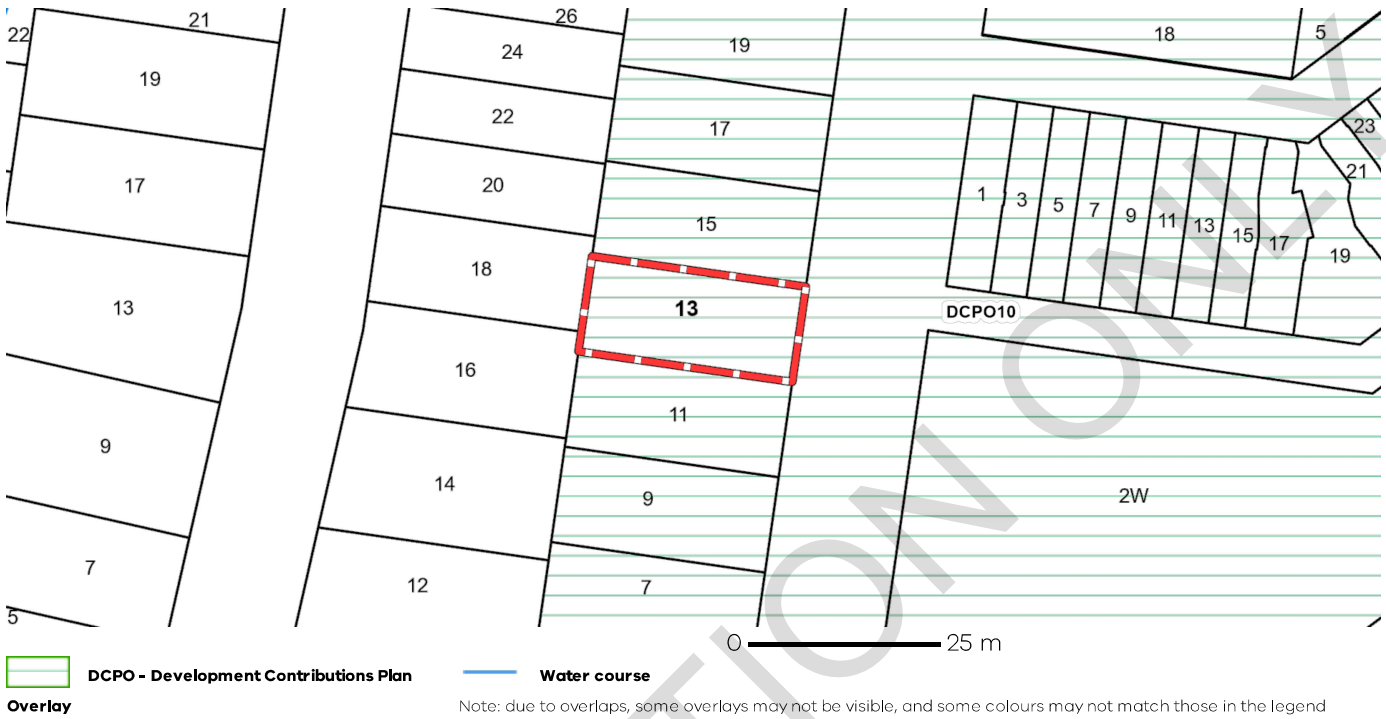

[DEVELOPMENT PLAN OVERLAY \(DPO\)](#)

[DEVELOPMENT PLAN OVERLAY - SCHEDULE 21 \(DPO21\)](#)



## Planning Overlays

[VEGETATION PROTECTION OVERLAY \(VPO\)](#)

[VEGETATION PROTECTION OVERLAY - SCHEDULE 2 \(VPO2\)](#)

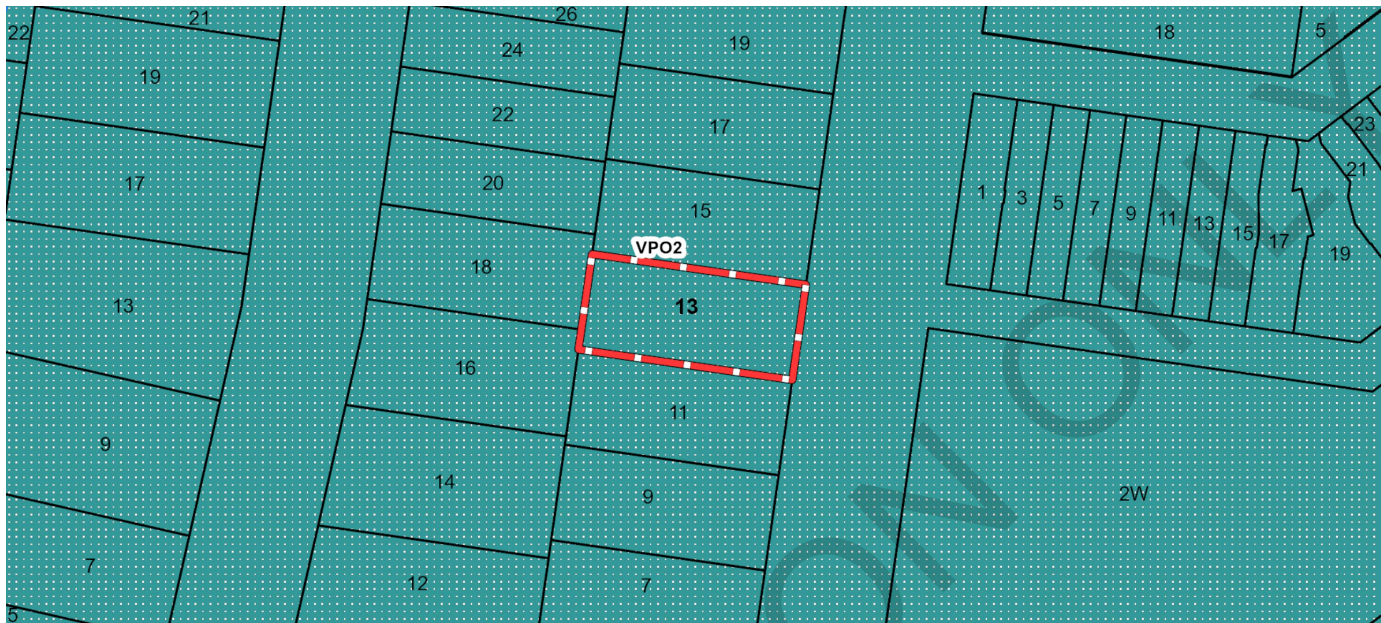

 VPO - Vegetation Protection Overlay

 Water course

Note: due to overlaps, some overlays may not be visible, and some colours may not match those in the legend

## Further Planning Information

Planning scheme data last updated on 9 April 2026.

A **planning scheme** sets out policies and requirements for the use, development and protection of land.

This report provides information about the zone and overlay provisions that apply to the selected land.

Information about the State and local policy, particular, general and operational provisions of the local planning scheme that may affect the use of this land can be obtained by contacting the local council or by visiting <https://www.planning.vic.gov.au>

This report is NOT a **Planning Certificate** issued pursuant to Section 199 of the **Planning and Environment Act 1987**.

It does not include information about exhibited planning scheme amendments, or zonings that may affect the land.

To obtain a Planning Certificate go to Titles and Property Certificates at Landata - <https://www.landata.vic.gov.au>

For details of surrounding properties, use this service to get the Reports for properties of interest.

To view planning zones, overlay and heritage information in an interactive format visit <https://mapshare.vic.gov.au/vicplan/>

For other information about planning in Victoria visit <https://www.planning.vic.gov.au>

## Designated Bushfire Prone Areas

**This property is not in a designated bushfire prone area.**  
**No special bushfire construction requirements apply. Planning provisions may apply.**

Where part of the property is mapped as BPA, if no part of the building envelope or footprint falls within the BPA area, the BPA construction requirements do not apply.

Note: the relevant building surveyor determines the need for compliance with the bushfire construction requirements.



Designated BPA are determined by the Minister for Planning following a detailed review process. The Building Regulations 2018, through adoption of the Building Code of Australia, apply bushfire protection standards for building works in designated BPA.

Designated BPA maps can be viewed on VicPlan at <https://mapshare.vic.gov.au/vicplan/> or at the relevant local council.

Create a BPA definition plan in [VicPlan](#) to measure the BPA.

Information for lot owners building in the BPA is available at <https://www.planning.vic.gov.au>.

Further information about the building control system and building in bushfire prone areas can be found on the Victorian Building Authority website <https://www.vba.vic.gov.au>. Copies of the Building Act and Building Regulations are available from <http://www.legislation.vic.gov.au>. For Planning Scheme Provisions in bushfire areas visit <https://www.planning.vic.gov.au>.

## Native Vegetation

Native plants that are indigenous to Victoria and important for biodiversity might be present on this property. This could include trees, shrubs, herbs, grasses or aquatic plants. There are a range of regulations that may apply including need to obtain a planning permit under Clause 52.17 of the local planning scheme. For more information see [Native Vegetation \(Clause 52.17\)](#) with local variations in [Native Vegetation \(Clause 52.17\) Schedule](#)

To help identify native vegetation on this property and the application of Clause 52.17 please visit the Native Vegetation Regulations Map (NVR Map) <https://mapshare.vic.gov.au/nvr/> and [Native vegetation \(environment.vic.gov.au\)](http://www.environment.vic.gov.au) or please contact your relevant council.

You can find out more about the natural values on your property through NatureKit [NatureKit \(environment.vic.gov.au\)](http://www.environment.vic.gov.au)

DATED

2026

**BIANCA JADE KILCULLEN**

---

**CONTRACT OF SALE OF REAL ESTATE**

---

**Property: 13 Paramount Rise, Wollert 3750**

**MELBOURNE REAL ESTATE CONVEYANCING PTY LTD**

Licensed Conveyancer

954 High Street Reservoir Vic 3073

Tel: 9464 6732

Ref: CK:26/4407CK