



FORM 2

SELLER DISCLOSURE STATEMENT

Vendor/s
Susan Elizabeth Knight and Simon Peter Chessum

Property Address
26 Kurrajong Circuit, North Lakes QLD 4509

Prepared On
7 January 2026



Seller disclosure statement

Property Law Act 2023 section 99

Form 2, Version 1 | Effective from: 1 August 2025

WARNING TO BUYER – This statement contains important legal and other information about the property offered for sale. You should read and satisfy yourself of the information in this statement before signing a contract. You are advised to seek legal advice before signing this form. You should not assume you can terminate the contract after signing if you are not satisfied with the information in this statement.

WARNING – You must be given this statement before you sign the contract for the sale of the property.

This statement does not include information about:

- » flooding or other natural hazard history
- » structural soundness of the building or pest infestation
- » current or historical use of the property
- » current or past building or development approvals for the property
- » limits imposed by planning laws on the use of the land
- » services that are or may be connected to the property
- » the presence of asbestos within buildings or improvements on the property.

You are encouraged to make your own inquiries about these matters before signing a contract. You may not be able to terminate the contract if these matters are discovered after you sign.

Part 1 – Seller and property details

Seller Susan Elizabeth Knight and Simon Peter Chessum

Property address 26 Kurrajong Circuit, North Lakes QLD 4509

(referred to as the “property” in this statement)

Lot on plan description Lot 477 on SP 174576

Community titles scheme or BUGTA scheme:

Is the property part of a community titles scheme or a BUGTA scheme:

Yes

No

*If **Yes**, refer to Part 6 of this statement for additional information*

*If **No**, please disregard Part 6 of this statement as it does not need to be completed*

Part 2 – Title details, encumbrances and residential tenancy or rooming accommodation agreement

Title details

The seller gives or has given the buyer the following—

A title search for the property issued under the *Land Title Act 1994* showing interests registered under that Act for the property. **Yes**

A copy of the plan of survey registered for the property. **Yes**

<p>Registered encumbrances</p>	<p>Registered encumbrances, if any, are recorded on the title search, and may affect your use of the property. Examples include easements, statutory covenants, leases and mortgages.</p> <p>You should seek legal advice about your rights and obligations before signing the contract.</p>
<p>Unregistered encumbrances (excluding statutory encumbrances)</p>	<p>There are encumbrances not registered on the title that will continue <input type="checkbox"/> Yes <input checked="" type="checkbox"/> No to affect the property after settlement.</p> <p>Note—If the property is part of a community titles scheme or a BUGTA scheme it may be subject to and have the benefit of statutory easements that are NOT required to be disclosed.</p> <p>Unregistered lease (if applicable)</p> <p>If the unregistered encumbrance is an unregistered lease, the details of the agreement are as follows:</p> <ul style="list-style-type: none"> » the start and end day of the term of the lease: Not applicable » the amount of rent and bond payable: Not applicable » whether the lease has an option to renew: Not applicable <p>Other unregistered agreement in writing (if applicable)</p> <p>If the unregistered encumbrance is created by an agreement in writing, and is not an unregistered lease, a copy of the agreement is given, together with relevant plans, if any. <input type="checkbox"/> Yes</p> <p>Unregistered oral agreement (if applicable)</p> <p>If the unregistered encumbrance is created by an oral agreement, and is not an unregistered lease, the details of the agreement are as follows:</p> <p>Not applicable</p>
<p>Statutory encumbrances</p>	<p>There are statutory encumbrances that affect the property. <input checked="" type="checkbox"/> Yes <input type="checkbox"/> No</p> <p><i>If Yes, the details of any statutory encumbrances are as follows:</i></p> <p>Unregistered encumbrances as per mapping provided such as:</p> <ol style="list-style-type: none"> 1. APA gasline connection 2. Energex connection 3. Moreton Bay Regional Council infrastructure available 4. NBN connection 5. Telstra connection 6. Unitywater infrastructure available
<p>Residential tenancy or rooming accommodation agreement</p>	<p>The property has been subject to a residential tenancy agreement or a rooming accommodation agreement under the <i>Residential Tenancies and Rooming Accommodation Act 2008</i> during the last 12 months. <input checked="" type="checkbox"/> Yes <input type="checkbox"/> No</p> <p>If Yes, when was the rent for the premises or each of the residents' rooms last increased? <i>(Insert date of the most recent rent increase for the premises or rooms)</i> 12/2/25</p> <p>Note—Under the <i>Residential Tenancies and Rooming Accommodation Act 2008</i> the rent for a residential premises may not be increased earlier than 12 months after the last rent increase for the premises.</p> <p>As the owner of the property, you may need to provide evidence of the day of the last rent increase. You should ask the seller to provide this evidence to you prior to settlement.</p>

Part 3 – Land use, planning and environment

WARNING TO BUYER – You may not have any rights if the current or proposed use of the property is not lawful under the local planning scheme. You can obtain further information about any planning and development restrictions applicable to the lot, including in relation to short-term letting, from the relevant local government.

Zoning	<p>The zoning of the property is (<i>Insert zoning under the planning scheme, the Economic Development Act 2012; the Integrated Resort Development Act 1987; the Mixed Use Development Act 1993; the State Development and Public Works Organisation Act 1971 or the Sanctuary Cove Resort Act 1985, as applicable</i>):</p> <p>Mango Hill Infrastructure DCP - Woodside Residential Precint</p>		
Transport proposals and resumptions	<p>The lot is affected by a notice issued by a Commonwealth, State or local government entity and given to the seller about a transport infrastructure proposal* to: locate transport infrastructure on the property; or alter the dimensions of the property.</p> <p style="text-align: right;"><input type="checkbox"/> Yes <input checked="" type="checkbox"/> No</p> <p>The lot is affected by a notice of intention to resume the property or any part of the property.</p> <p style="text-align: right;"><input type="checkbox"/> Yes <input checked="" type="checkbox"/> No</p> <p><i>If Yes, a copy of the notice, order, proposal or correspondence must be given by the seller.</i></p>		
Contamination and environmental protection	<p>The property is recorded on the Environmental Management Register or the Contaminated Land Register under the <i>Environmental Protection Act 1994</i>.</p> <p>The following notices are, or have been, given:</p> <p>A notice under section 408(2) of the <i>Environmental Protection Act 1994</i> (for example, land is contaminated, show cause notice, requirement for site investigation, clean up notice or site management plan).</p> <p style="text-align: right;"><input type="checkbox"/> Yes <input checked="" type="checkbox"/> No</p> <p>A notice under section 369C(2) of the <i>Environmental Protection Act 1994</i> (the property is a place or business to which an environmental enforcement order applies).</p> <p style="text-align: right;"><input type="checkbox"/> Yes <input checked="" type="checkbox"/> No</p> <p>A notice under section 347(2) of the <i>Environmental Protection Act 1994</i> (the property is a place or business to which a prescribed transitional environmental program applies).</p> <p style="text-align: right;"><input type="checkbox"/> Yes <input checked="" type="checkbox"/> No</p>		
Trees	<p>There is a tree order or application under the <i>Neighbourhood Disputes (Dividing Fences and Trees) Act 2011</i> affecting the property.</p> <p><i>If Yes, a copy of the order or application must be given by the seller.</i></p>	<input type="checkbox"/> Yes	<input checked="" type="checkbox"/> No
Heritage	<p>The property is affected by the <i>Queensland Heritage Act 1992</i> or is included in the World Heritage List under the <i>Environment Protection and Biodiversity Conservation Act 1999</i> (Cwlth).</p>	<input type="checkbox"/> Yes	<input checked="" type="checkbox"/> No
Flooding	<p>Information about whether the property is affected by flooding or another natural hazard or within a natural hazard overlay can be obtained from the relevant local government and you should make your own enquires. Flood information for the property may also be available at the FloodCheck Queensland portal or the Australian Flood Risk Information portal.</p>		
Vegetation, habitats and protected plants	<p>Information about vegetation clearing, koala habitats and other restrictions on development of the land that may apply can be obtained from the relevant State government agency.</p>		

Part 4 – Buildings and structures

WARNING TO BUYER – The seller does not warrant the structural soundness of the buildings or improvements on the property, or that the buildings on the property have the required approval, or that there is no pest infestation affecting the property. You should engage a licensed building inspector or an appropriately qualified engineer, builder or pest inspector to inspect the property and provide a report and also undertake searches to determine whether buildings and improvements on the property have the required approvals.

Swimming pool	There is a relevant pool for the property.	<input type="checkbox"/> Yes	<input checked="" type="checkbox"/> No
	If a community titles scheme or a BUGTA scheme – a shared pool is located in the scheme.	<input type="checkbox"/> Yes	<input checked="" type="checkbox"/> No
	Pool compliance certificate is given.	<input type="checkbox"/> Yes	<input checked="" type="checkbox"/> No
	OR Notice of no pool safety certificate is given.	<input type="checkbox"/> Yes	<input checked="" type="checkbox"/> No
Unlicensed building work under owner builder permit	Building work was carried out on the property under an owner builder permit in the last 6 years.	<input type="checkbox"/> Yes	<input checked="" type="checkbox"/> No
	<i>A notice under section 47 of the Queensland Building and Construction Commission Act 1991 must be given by the seller and you may be required to sign the notice and return it to the seller prior to signing the contract.</i>		
Notices and orders	There is an unsatisfied show cause notice or enforcement notice under the <i>Building Act 1975</i> , section 246AG, 247 or 248 or under the <i>Planning Act 2016</i> , section 167 or 168.	<input type="checkbox"/> Yes	<input checked="" type="checkbox"/> No
	The seller has been given a notice or order, that remains in effect, from a local, State or Commonwealth government, a court or tribunal, or other competent authority, requiring work to be done or money to be spent in relation to the property. <i>If Yes, a copy of the notice or order must be given by the seller.</i>	<input type="checkbox"/> Yes	<input checked="" type="checkbox"/> No
Building Energy Efficiency Certificate	If the property is a commercial office building of more than 1,000m ² , a Building Energy Efficiency Certificate is available on the Building Energy Efficiency Register.		
Asbestos	The seller does not warrant whether asbestos is present within buildings or improvements on the property. Buildings or improvements built before 1990 may contain asbestos. Asbestos containing materials (ACM) may have been used up until the early 2000s. Asbestos or ACM may become dangerous when damaged, disturbed, or deteriorating. Information about asbestos is available at the Queensland Government Asbestos Website (asbestos.qld.gov.au) including common locations of asbestos and other practical guidance for homeowners.		

Part 5 – Rates and services

WARNING TO BUYER – The amount of charges imposed on you may be different to the amount imposed on the seller.

Rates	Whichever of the following applies—
	The total amount payable* for all rates and charges (without any discount) for the property as stated in the most recent rate notice is:
	Amount: \$636.40 Date Range: 1/10/2025 - 31/12/2025
	OR
	The property is currently a rates exempt lot.** <input type="checkbox"/>
	OR
	The property is not rates exempt but no separate assessment of rates <input type="checkbox"/> is issued by a local government for the property.

*Concessions: A local government may grant a concession for rates. The concession will not pass to you as buyer unless you meet the criteria in section 120 of the *Local Government Regulation 2012* or section 112 of the *City of Brisbane Regulation 2012*.

** An exemption for rates applies to particular entities. The exemption will not pass to you as buyer unless you meet the criteria in section 93 of the *Local Government Act 2009* or section 95 of the *City of Brisbane Act 2010*.

Water	Whichever of the following applies—
	The total amount payable as charges for water services for the property as indicated in the most recent water services notice* is:
	Amount: \$515.46 Date Range: 14/08/2025 - 17/11/2025
	OR
	There is no separate water services notice issued for the lot; however, an estimate of the total amount payable for water services is:
	Amount: \$0.00 Date Range:

* A water services notices means a notice of water charges issued by a water service provider under the *Water Supply (Safety and Reliability) Act 2008*.

Part 6 – Community titles schemes and BUGTA schemes

(If the property is part of a community titles scheme or a BUGTA scheme this Part must be completed)

WARNING TO BUYER – If the property is part of a community titles scheme or a BUGTA scheme and you purchase the property, you will become a member of the body corporate for the scheme with the right to participate in significant decisions about the scheme and you will be required to pay contributions towards the body corporate’s expenses in managing the scheme. You will also be required to comply with the by-laws. By-laws will regulate your use of common property and the lot.

For more information about living in a body corporate and your rights and obligations, contact the Office of the Commissioner for Body Corporate and Community Management.

<p>Body Corporate and Community Management Act 1997</p>	<p>The property is included in a community titles scheme. <i>(If Yes, complete the information below)</i></p>	<input type="checkbox"/> Yes	<input checked="" type="checkbox"/> No
<p>Community Management Statement</p>	<p>A copy of the most recent community management statement for the scheme as recorded under the <i>Land Title Act 1994</i> or another Act is given to the buyer.</p> <p>Note—If the property is part of a community titles scheme, the community management statement for the scheme contains important information about the rights and obligations of owners of lots in the scheme including matters such as lot entitlements, by-laws and exclusive use areas.</p>	<input type="checkbox"/> Yes	
<p>Body Corporate Certificate</p>	<p>A copy of a body corporate certificate for the lot under the <i>Body Corporate and Community Management Act 1997</i>, section 205(4) is given to the buyer.</p> <p>If No— An explanatory statement is given to the buyer that states:</p> <ul style="list-style-type: none"> » a copy of a body corporate certificate for the lot is not attached; and » the reasons under section 6 of the <i>Property Law Regulation 2024</i> why the seller has not been able to obtain a copy of the body corporate certificate for the lot. 	<input type="checkbox"/> Yes	<input checked="" type="checkbox"/> No
<p>Statutory Warranties</p>	<p>Statutory Warranties—If you enter into a contract, you will have implied warranties under the <i>Body Corporate and Community Management Act 1997</i> relating to matters such as latent or patent defects in common property or body corporate assets; any actual, expected or contingent financial liabilities that are not part of the normal operating costs; and any circumstances in relation to the affairs of the body corporate that will materially prejudice you as owner of the property. There will be further disclosure about warranties in the contract.</p>		
<p>Building Units and Group Titles Act 1980</p>	<p>The property is included in a BUGTA scheme <i>(If Yes, complete the information below)</i></p>	<input type="checkbox"/> Yes	<input checked="" type="checkbox"/> No
<p>Body Corporate Certificate</p>	<p>A copy of a body corporate certificate for the lot under the <i>Building Units and Group Titles Act 1980</i>, section 40AA(1) is given to the buyer.</p> <p>If No— An explanatory statement is given to the buyer that states:</p> <ul style="list-style-type: none"> » a copy of a body corporate certificate for the lot is not attached; and » the reasons under section 7 of the <i>Property Law Regulation 2024</i> why the seller has not been able to obtain a copy of the body corporate certificate for the lot. <p>Note—If the property is part of a BUGTA scheme, you will be subject to by-laws approved by the body corporate and other by-laws that regulate your use of the property and common property.</p>	<input type="checkbox"/> Yes	<input checked="" type="checkbox"/> No

Signatures – SELLER

Susan Knight

Signature of seller

Simon Chessum

Signature of seller

Susan Elizabeth Knight

Name of seller

Simon Peter Chessum

Name of seller

06/01/2026

Date

07/01/2026

Date

Signatures – BUYER

By signing this disclosure statement the buyer acknowledges receipt of this disclosure statement before entering into a contract with the seller for the sale of the lot.

Signature of buyer

Signature of buyer

Name of buyer

Name of buyer

Date

Date

Queensland Titles Registry Pty Ltd
ABN 23 648 568 101

Title Reference: 50551795	Search Date: 06/01/2026 09:06
Date Title Created: 04/05/2005	Request No: 54616613
Previous Title: 50474940	

ESTATE AND LAND

Estate in Fee Simple

LOT 477 SURVEY PLAN 174576

Local Government: MORETON BAY

REGISTERED OWNER

Dealing No: 710244696 10/01/2007

SIMON PETER CHESSUM
SUSAN ELIZABETH KNIGHT

JOINT TENANTS

EASEMENTS, ENCUMBRANCES AND INTERESTS

1. Rights and interests reserved to the Crown by
Deed of Grant No. 10618137 (POR 519)
2. MORTGAGE No 722899882 23/11/2023 at 12:06
HERITAGE AND PEOPLE'S CHOICE LIMITED A.C.N. 087 651 125

ADMINISTRATIVE ADVICES

NIL

UNREGISTERED DEALINGS

NIL

Caution - Charges do not necessarily appear in order of priority

** End of Current Title Search **

PRSC File 2004/10220

Land Title Act 1994 : Land Act 1994
Form 21 Version 2

SURVEY PLAN

Sheet 1 of 9

FINAL_2836-TP11

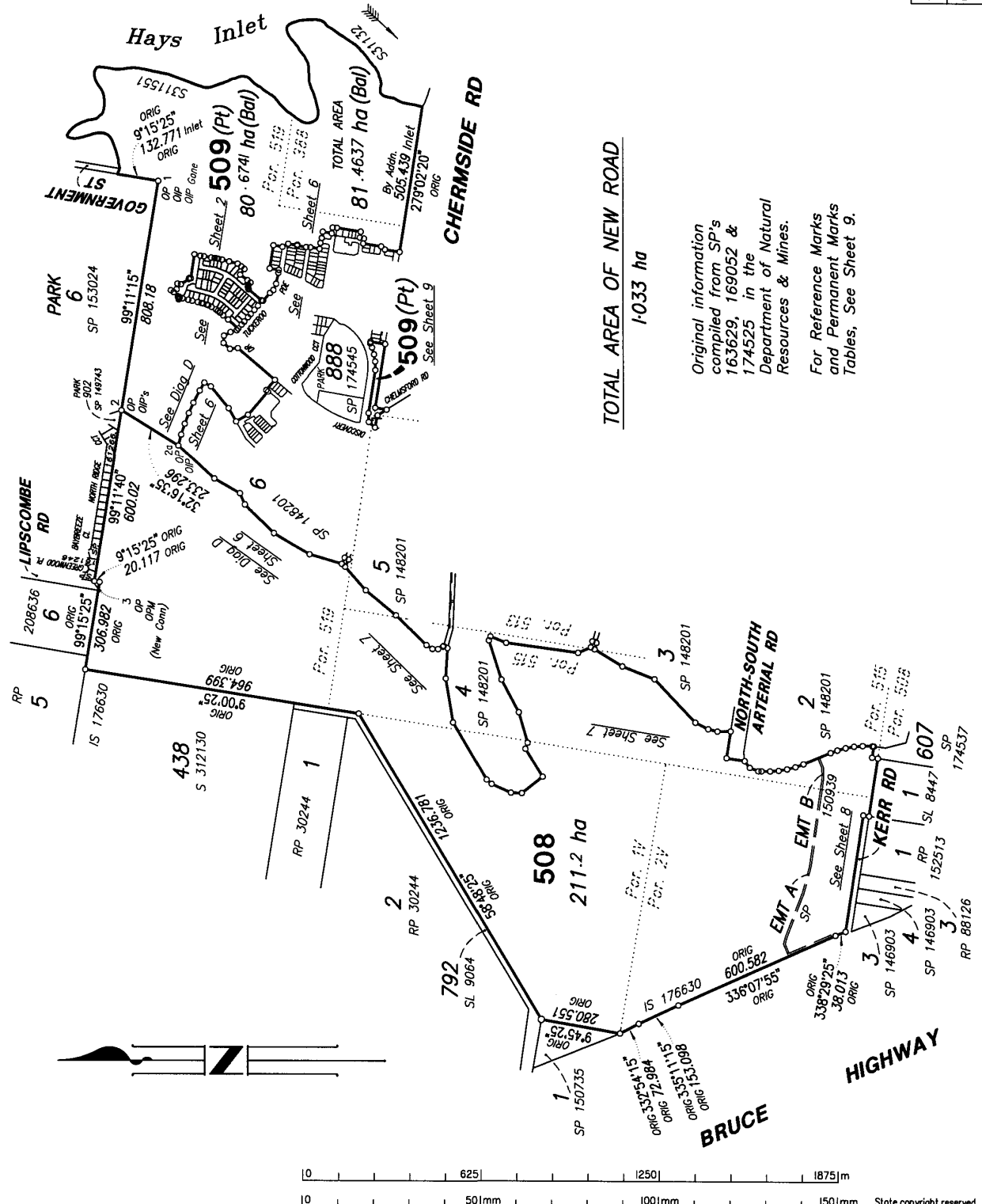

TOTAL AREA OF NEW ROAD
1-033 ha

Original information compiled from SP's 163629, 169052 & 174525 in the Department of Natural Resources & Mines.
For Reference Marks and Permanent Marks Tables, See Sheet 9.

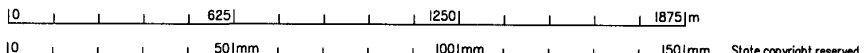

We PMM GROUP PTY LTD ACN 010370448 hereby certify that the Company has by John Richard EMMERTON surveyed the land comprised in this plan and that the plan is accurate, that the said survey was performed in accordance with the Survey and Mapping Infrastructure Act 2003 and Surveyors Act 2003 and associated Regulations and Standards and that the said survey was completed on 7/3/05

Director
Date: 7/3/05

PLAN OF
LOTS 356 - 369, 371 - 374, 376 - 384,
461 - 485, 889, 508 & 509
Cancelling Lot 507 on SP 163629
& Balance of Lot 201 on SP 174525

PARISH: **REDCLIFFE** COUNTY: **Stanley**

Meridian: MGA (Zone 56) Vide SP 174525

Scale: 1 : 12500
Format: STANDARD

SP174576

Plan Status:

708610291

**WARNING : Folded or Mutilated Plans will not be accepted.
Plans may be rolled.
Information may not be placed in the outer margins.**

BH 400 NT

\$3619.75
27/04/2005 08:43

Registered

s. Lodged by **BH504**
SHAND TAYLOR
GPO Box 2486
BRISBANE Q 4001

(Include address, phone number, and Lodger Code)

1. Certificate of Registered Owners or Lessees.

1/We LENSWORTH NORTH LAKES PTY LTD
A.C.N. 068 244 762

(Names in full)

*as Registered Owners of this land agree to this plan and dedicate the Public Use Land as shown hereon in accordance with Section 50 of the Land Title Act 1994.

~~*as Lessees of this land agree to this plan~~

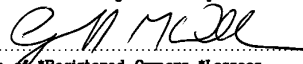
Signature of *Registered Owners ~~Lessees~~

LENSWORTH NORTH LAKES PTY LTD ACN 068
244 762 by its duly constituted Attorney GEOFFREY
DOUGLAS MCWILLIAM under Power of Attorney No.
707616865 who declares he has received no notice of
revocation of this Power of Attorney

*Rule out whichever is inapplicable

2. Local Government Certificate.

* Council of the Shire of Pine Rivers

hereby approves this plan in accordance with the:

Integrated Planning Act 1997

Dated this Fifteenth day of April 2005

Mayor

Chief Executive Officer

* Insert the name of the Local Government
Insert designation of signatory or delegation

% Insert Integrated Planning Act 1997 or
Local Government (Planning & Environment) Act 1990

3. Plans with Community Management Statement :

CMS Number :
Name :

4. References :

Dept File :
Local Govt : 2004/10220
Surveyor : 2836-TP11

6. Existing

Title Reference	Lot	Plan	Created	Interests	Road
50474940	507	SP 163629	364-369, 371-374, 376-380 470-481, 508, 509 & 889	-	New Road
50537488	201	SP 174525	356-365, 378-384, 461-469, 481-485 & 509	-	New Road

Easement

705915200	(Emts A & B on SP 150939)	508
706527344	(Emt D on SP 159309)	509
707401782	(Emt G on SP 163612)	509

Lots to be Encumbered

Por. 519	356-369, 371-374, 376-384, 461-485 & 889	508
Pors. 1V, 2V, 513, 515 & 519	508	509
Pors. 388 & 519 & 513	509	
Orig	Lots	

Development Approval :

12. Building Format Plans only.

I certify that :
* As far as it is practical to determine, no part of the building shown on this plan encroaches onto adjoining lots or road.
* Part of the building shown on this plan encroaches onto adjoining * lots and road

7. Portion Allocation :

8. Map Reference : 9543-43313,
9543-43331, 9543-43334 & 9543-43342

Cadastral Surveyor/Director * Date
* Delete words not required

9. Locality :

Mango Hill

10. Local Government :

Council of the Shire of Pine Rivers

11. Passed & Endorsed :

By : PMM Group Pty. Ltd
Date : 21/4/2005
Signed : 
Designation : Liaison Officer/Delegate.

13. Lodgement Fees :

Survey Deposit	\$
Lodgement	\$
.... New Titles	\$
Photocopy	\$
Postage	\$
TOTAL	\$

14. Insert Plan Number **SP 174576**

FINAL 2836-TP11

REFERENCE		MARKS	
STN	TO	BRG	DIST
13	Screw in Kerb	329°37'	4.687
14	Screw in Kerb	140°32'10"	10.276
15	Screw in Kerb	162°21'	8.247
16	Screw in Kerb	253°03'	5.164

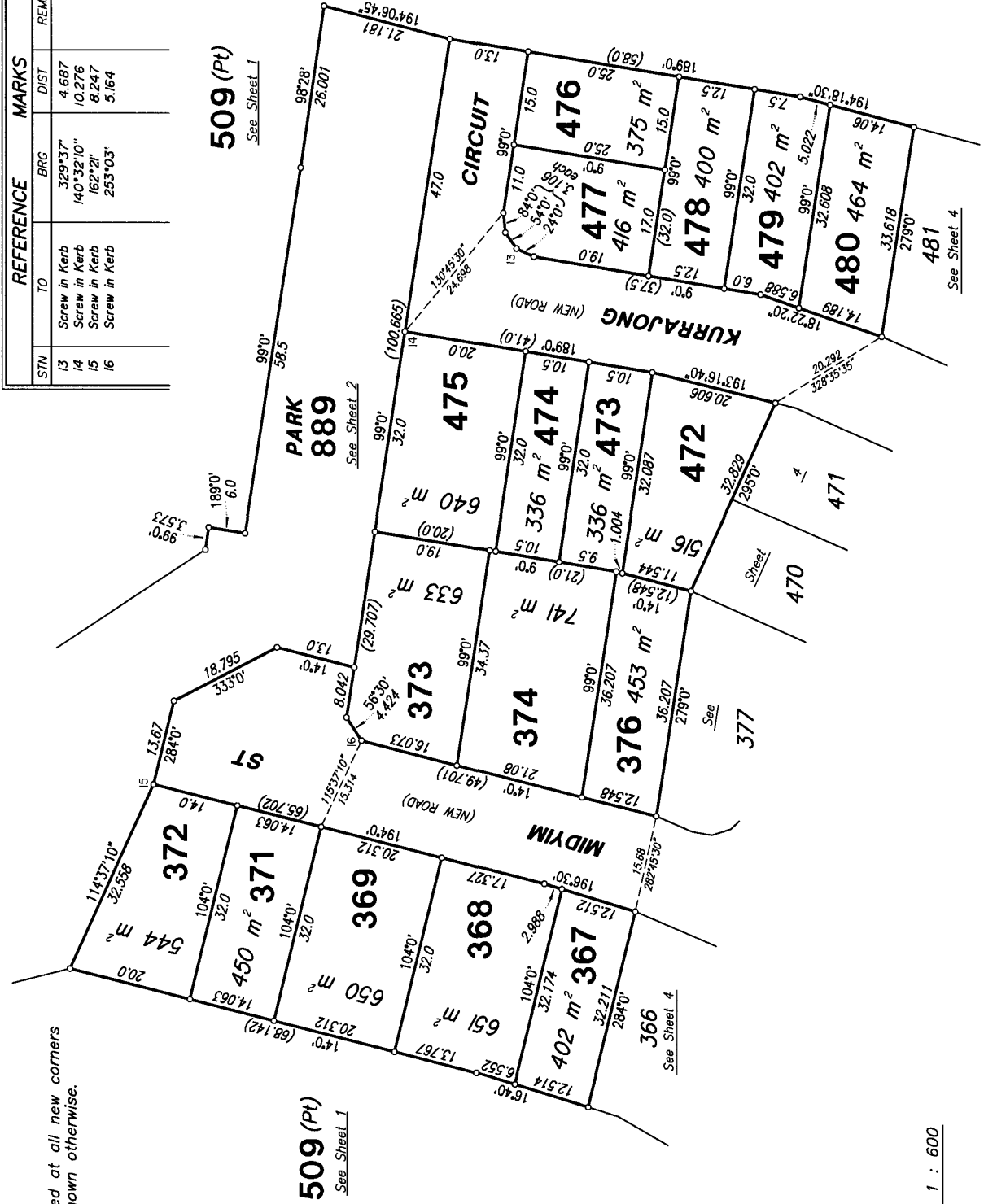

Peg placed at all new corners unless shown otherwise.

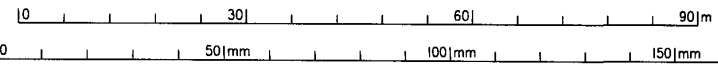

Scale 1 : 600

State copyright reserved.

Insert Plan Number **SP 174576**

FINAL 2836-TP11

Peg placed at all new corners unless shown otherwise.

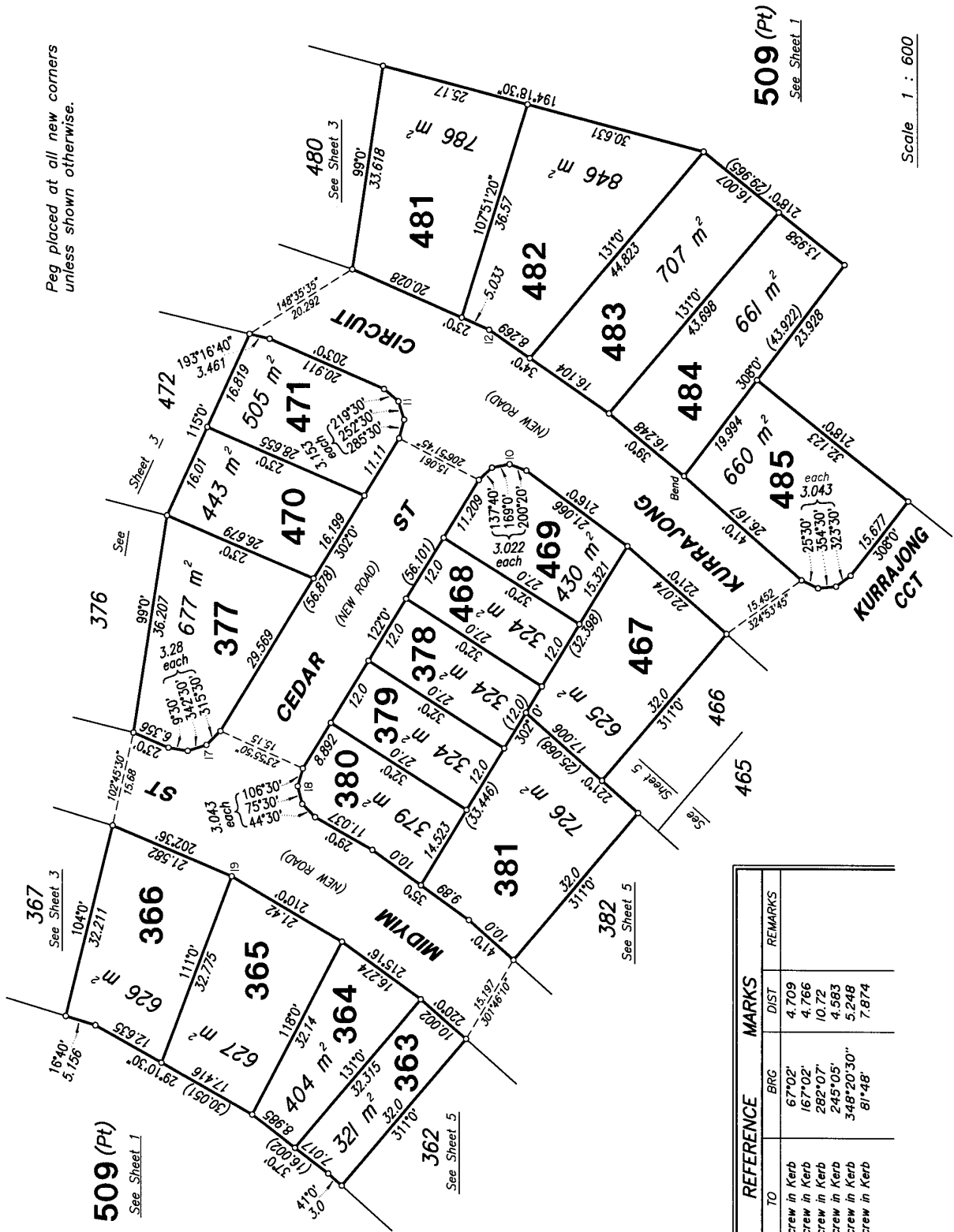

509 (Pt)
See Sheet 1

Scale 1 : 600

STN	TO	BRC	DIST	REMARKS
10	Screw in Kerb	67°02'	4.709	
11	Screw in Kerb	167°02'	4.766	
12	Screw in Kerb	282°07'	10.72	
17	Screw in Kerb	245°05'	4.583	
18	Screw in Kerb	348°20'30"	5.248	
19	Screw in Kerb	81°48'	7.874	

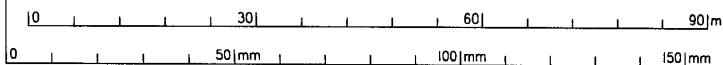

State copyright reserved.

Insert Plan Number **SP 174576**

FINAL 2836-TP11

STN	TO	BRC	MARKS	DIST	REMARKS
5	Screw in Kerb	135°22'30"		9.602	
5a	Screw in Kerb	317°50"		7.749	
5a	Screw in Kerb	273°12'40"		14.278	
7	Screw in Kerb	333°31'		4.438	
8	Screw in Kerb	252°19'		4.637	
9	Screw in Kerb	161°53'40"		10.728	
20	Screw in Kerb	141°07'		4.692	
21	Screw in Kerb	299°40'		4.728	
22	Screw in Kerb	100°19'		8.007	

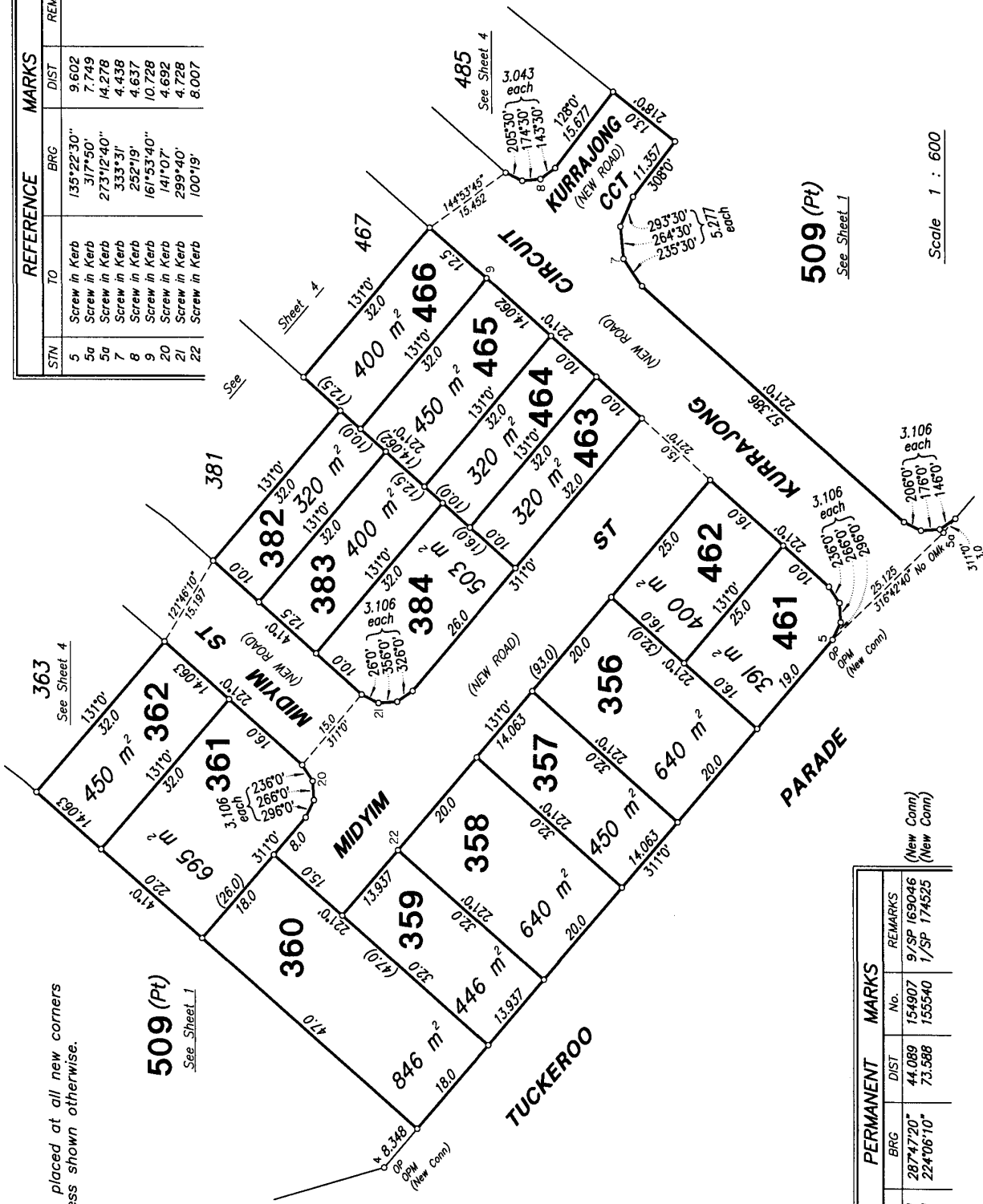

509 (Pt)
See Sheet 1
Peg placed at all new corners unless shown otherwise.

509 (Pt)
See Sheet 1

PM	BRC	DIST	No.	REMARKS
4-OPM	287°47'20"	44.089	154907	9/SP 169046
5-OPM	224°06'10"	73.588	155540	1/SP 174525

(New Conn)
(New Conn)

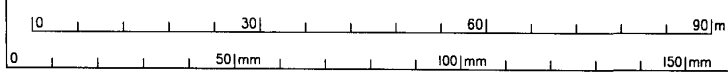

State copyright reserved.
Insert Plan Number **SP 174576**

Scale 1 : 600

FINAL 2836-TP11

Sheet 6 of 10

ADDITIONAL SHEET

For Reference Marks and Permanent Marks
Tables, see Sheet 9.

Original information compiled from
SP's 163629, 169046, 169052,
172651 & 174525 in the Department
of Natural Resources & Mines.

All bearings & dimensions shown on
this sheet are original.

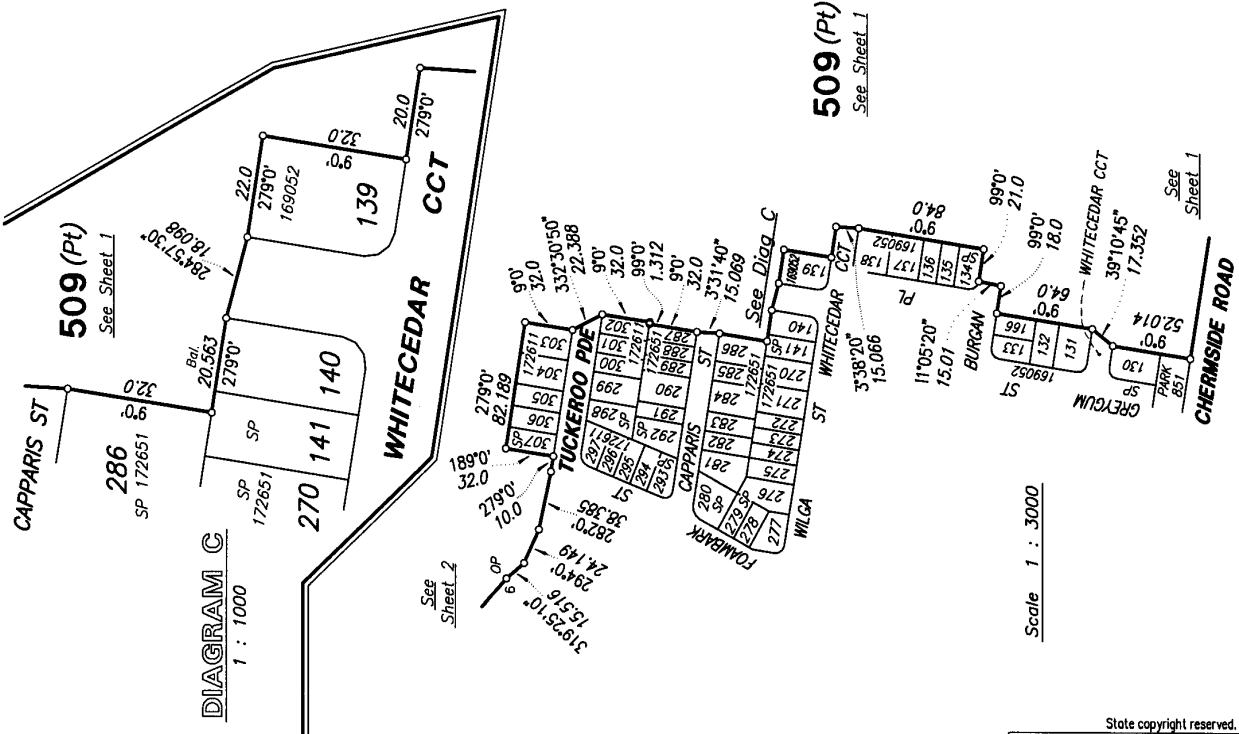

FINAL 28336-TP11

Original information compiled from
SP 163629 in the Department of
Natural Resources & Mines.

All bearings & dimensions shown on
this sheet are original.

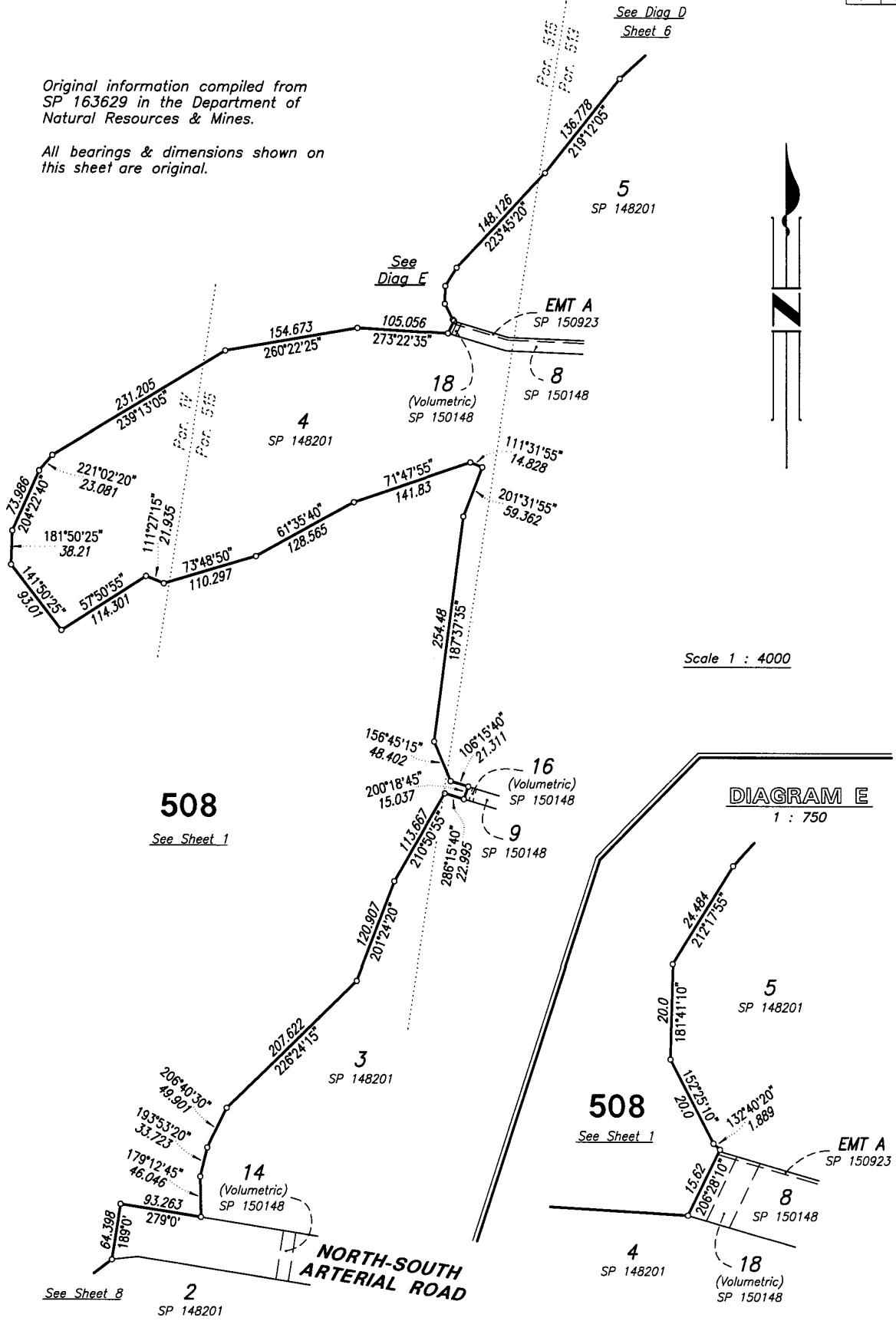

Scale 1 : 4000

DIAGRAM E
1 : 750

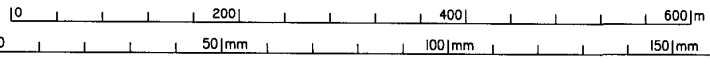
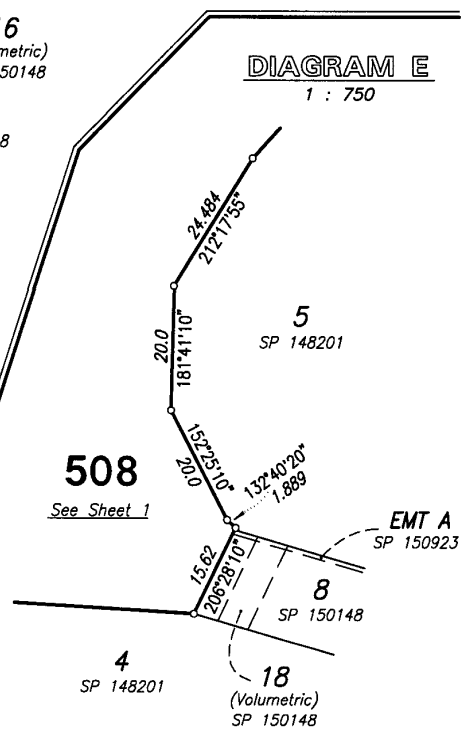

State copyright reserved.
Insert Plan Number **SP 174576**

FINAL 2836-TP11

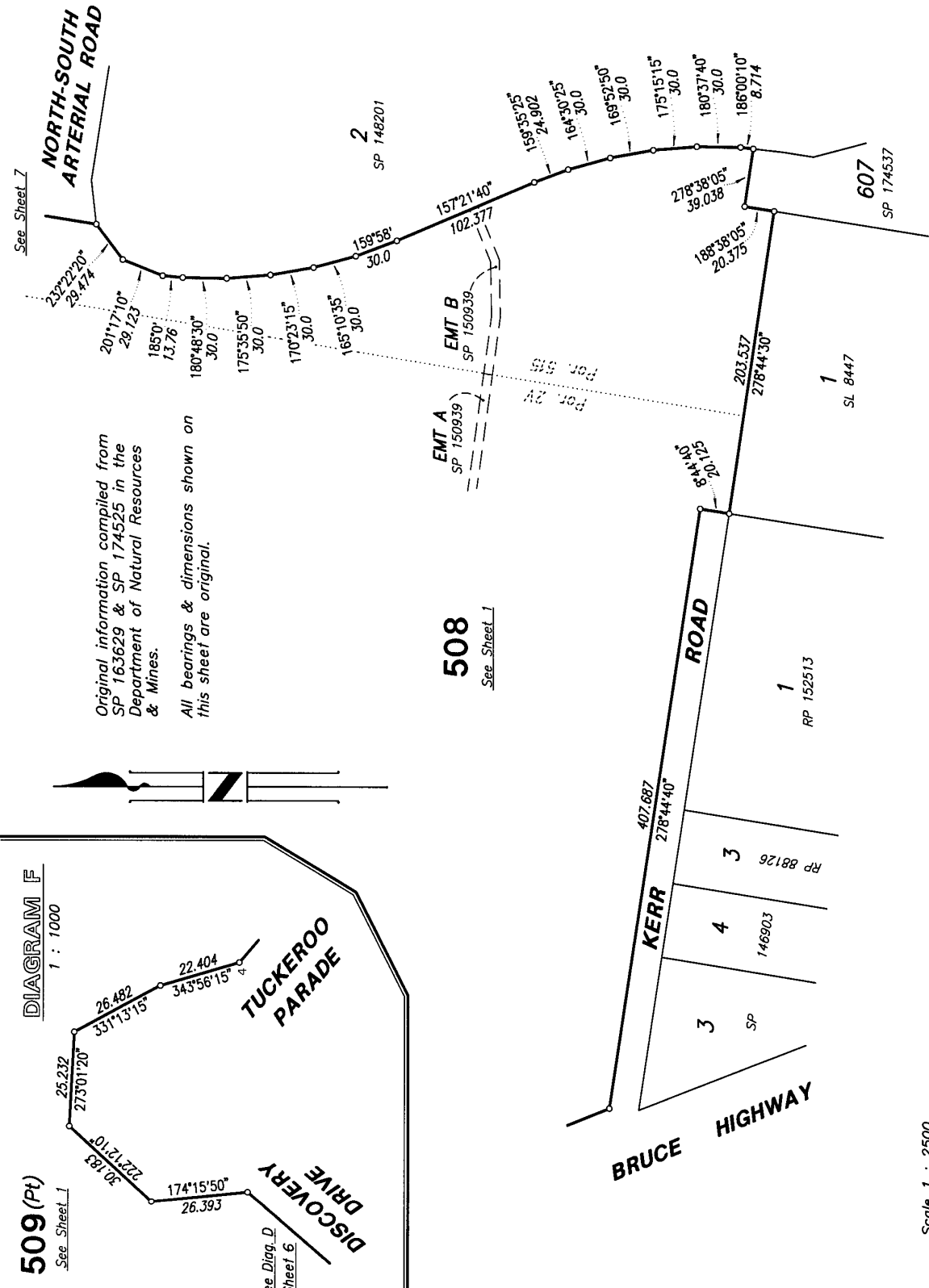

Original information compiled from
SP 153629 & SP 174525 in the
Department of Natural Resources
& Mines.

All bearings & dimensions shown on
this sheet are original.



DIAGRAM F

1 : 1000

509 (Pt)

See Sheet 1

See Diag. D
Sheet 6

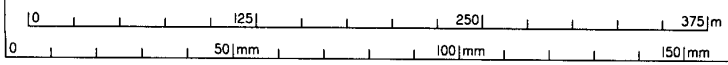

Scale 1 : 2500

State copyright reserved.

Insert
Plan
Number **SP 174576**

FINAL 2836-TP11

Land Title Act 1994 : Land Act 1994
Form 21A Version 1

PERMANENT MARKS		REFERENCE MARKS	
PM	DIST	TO	BRG
3-OPM	47.893	OIP	283°18'55"
	58°51'35"	OIP Gone	135°09'55"
		Pin	134°48'15"
		OIP	162°12'20"
		OIP	199°21'25"
		OIP	218°30'10"

PERMANENT MARKS		REMARKS	
PM	DIST	No.	
3-OPM	47.893	144736	29/SP 161246 (New Conn)

Original information compiled from SP 174525 in the Department of Natural Resources & Mines.
All bearings and distances on this sheet are original.

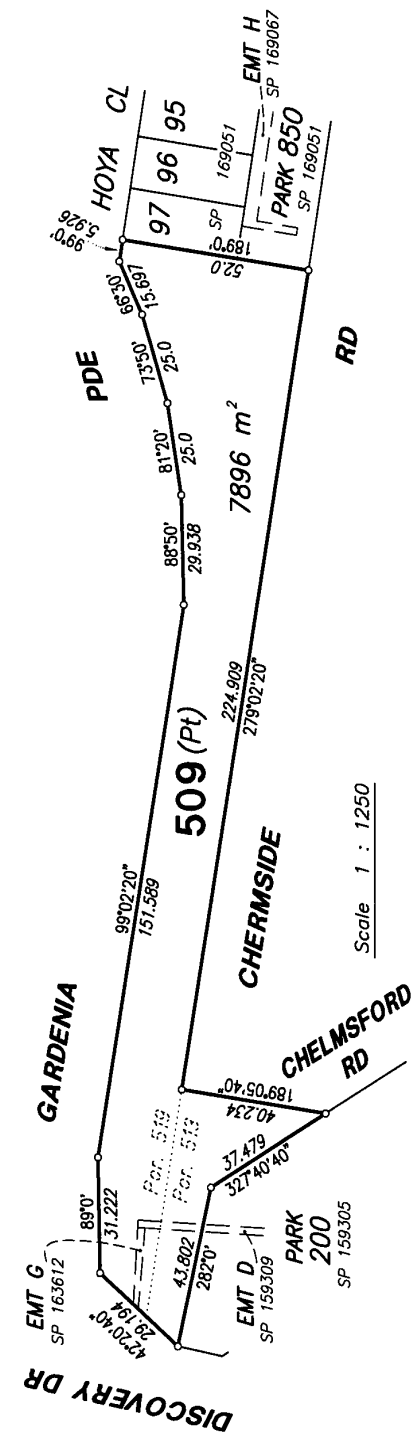
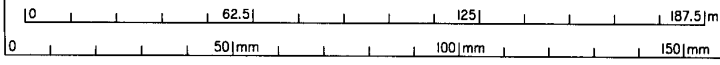

Scale 1 : 1250

Slate copyright reserved.

Insert Plan Number **SP 174576**

Site Address: 26 Kurrajong Circuit
North Lakes
QLD 4509

Sequence Number: 265998216

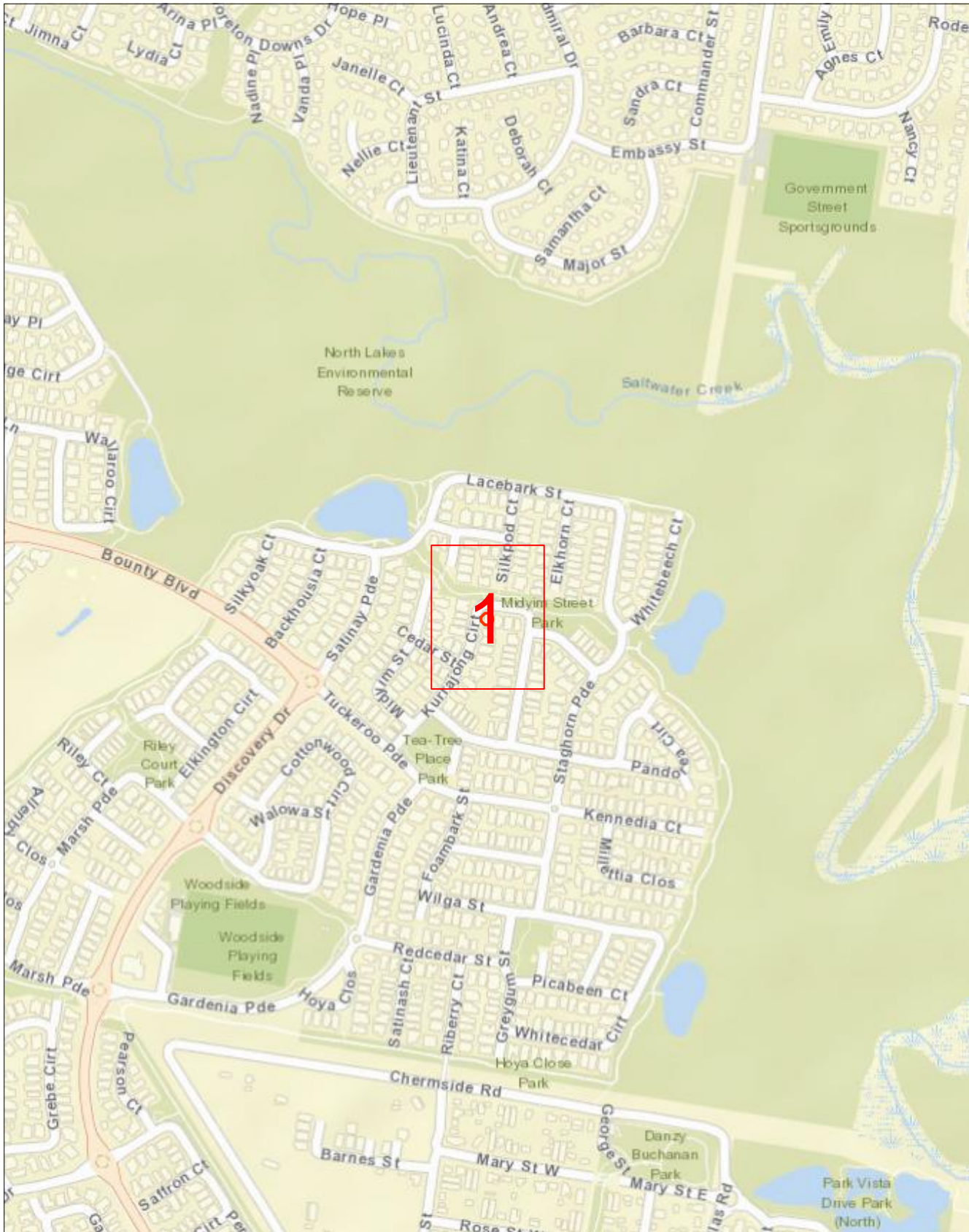

Scale 1: 6000

Map Sources: Esri, Garmin, HERE, FAO, NOAA, USGS,
© OpenStreetMap contributors, and the GIS User Community



Enquiry Area



Map Key Area



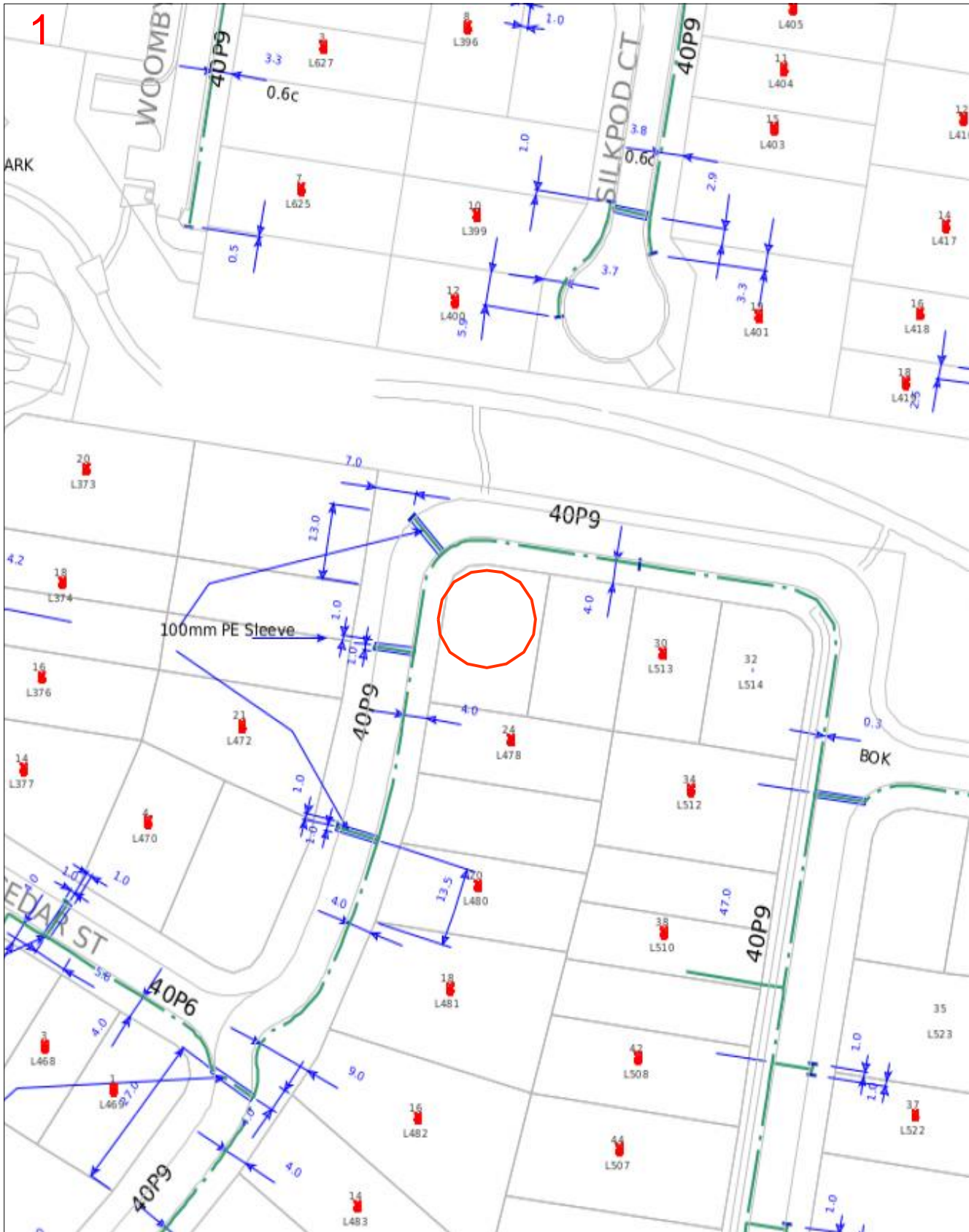

Scale 1: 700

Map Sources: Esri, Garmin, HERE, FAO, NOAA, USGS,
© OpenStreetMap contributors, and the GIS User Community



Enquiry Area



Map Key Area



Legend

PIPE LEGEND: GAS TYPE AND PRESSURE

	Low pressure	Medium pressure	High pressure	Transmission
Natural gas				
Natural gas – proposed				
LPG (yellow dash)	<i>not applicable</i>			<i>not applicable</i>
Hydrogen blended (aqua dash)	<i>not applicable</i>			<i>not applicable</i>

PIPE LEGEND: SPECIAL DESIGNATION

	Low pressure	Medium pressure	High pressure	Transmission
Critical main (yellow highlight)				
Casing (grey highlight)				<i>not applicable</i>

These designations typically apply to any pipe type and pressure

PIPE LEGEND: OTHER STATUS

Abandoned pipe	
Idle or inactive pipe	

ABBREVIATION

BoK	Back of kerb	FoK	Front of kerb
C	Depth of cover	NTI	Not tied in
CP	Cathodic protection		

OBJECT SYMBOLS

Valve		CP test station		Syphon	
Buried valve		CP anode		Marker	
Regulator station		CP bond wire		Part service ^A	
Gas connected property		CP rectifier terminal			

^AA live gas service terminated underground within the property boundary, available for future extension to the gas meter.

PIPE CODE AND MATERIAL

P*	Polyethylene (PE)	CU	Copper
P3	Polyvinyl chloride (PVC)	N2	Nylon
S*	Steel	W2	Wrought galv iron
C*	Cast iron	W3	PE coat wrought galv iron

INTERPRETATION EXAMPLE

High pressure, 40 mm polyethylene in an 80 mm cast iron casing

Medium pressure, 63 mm steel

Pipe diameter in millimetres is shown before pipe code.
40P6 = 40 mm nominal diameter







This map was created in colour and should be printed in colour



BYDA

Sequence: 265998215
Date: 22/12/2025
Scale: 1:500
Tile No: 1

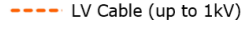
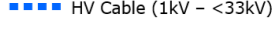
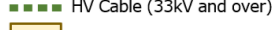
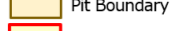
LEGEND

-  Substation
-  Cable Marker
-  Pit
-  Pole
-  Pillar
-  LV Cable (up to 1kV)
-  HV Cable (1kV - <33kV)
-  HV Cable (33kV and over)
-  Pit Boundary
-  Planned Work Area

AS5488 Category "D" Plan



DISCLAIMER: While reasonable measures have been taken to ensure the accuracy of the information contained in this plan response, neither Energex nor Pelican Corp shall have any liability whatsoever in relation to any loss, damage, cost or expense arising from the use of this plan response or the information contained in it or the completeness or accuracy of such information. Use of such information is subject to and constitutes acceptance of these terms.

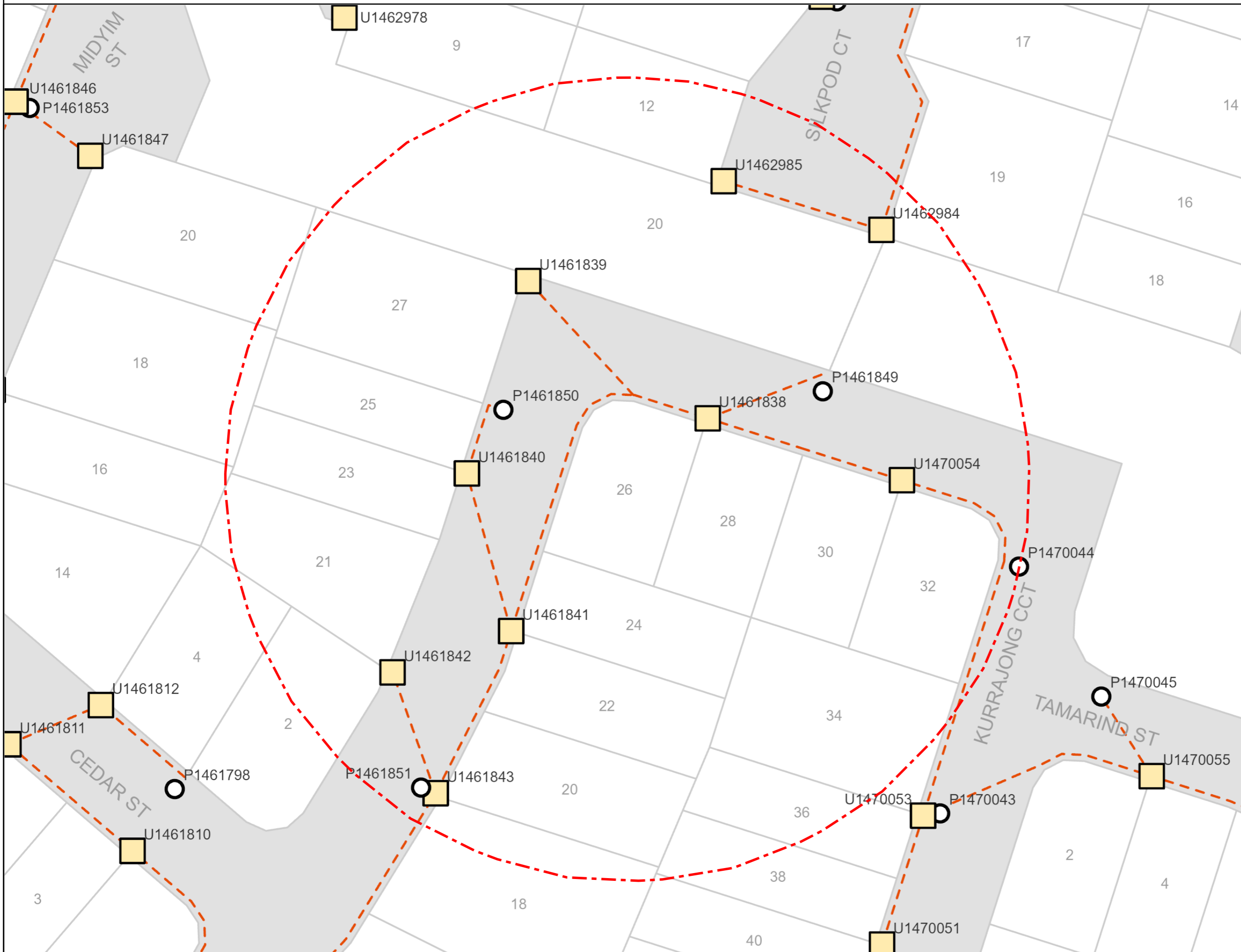

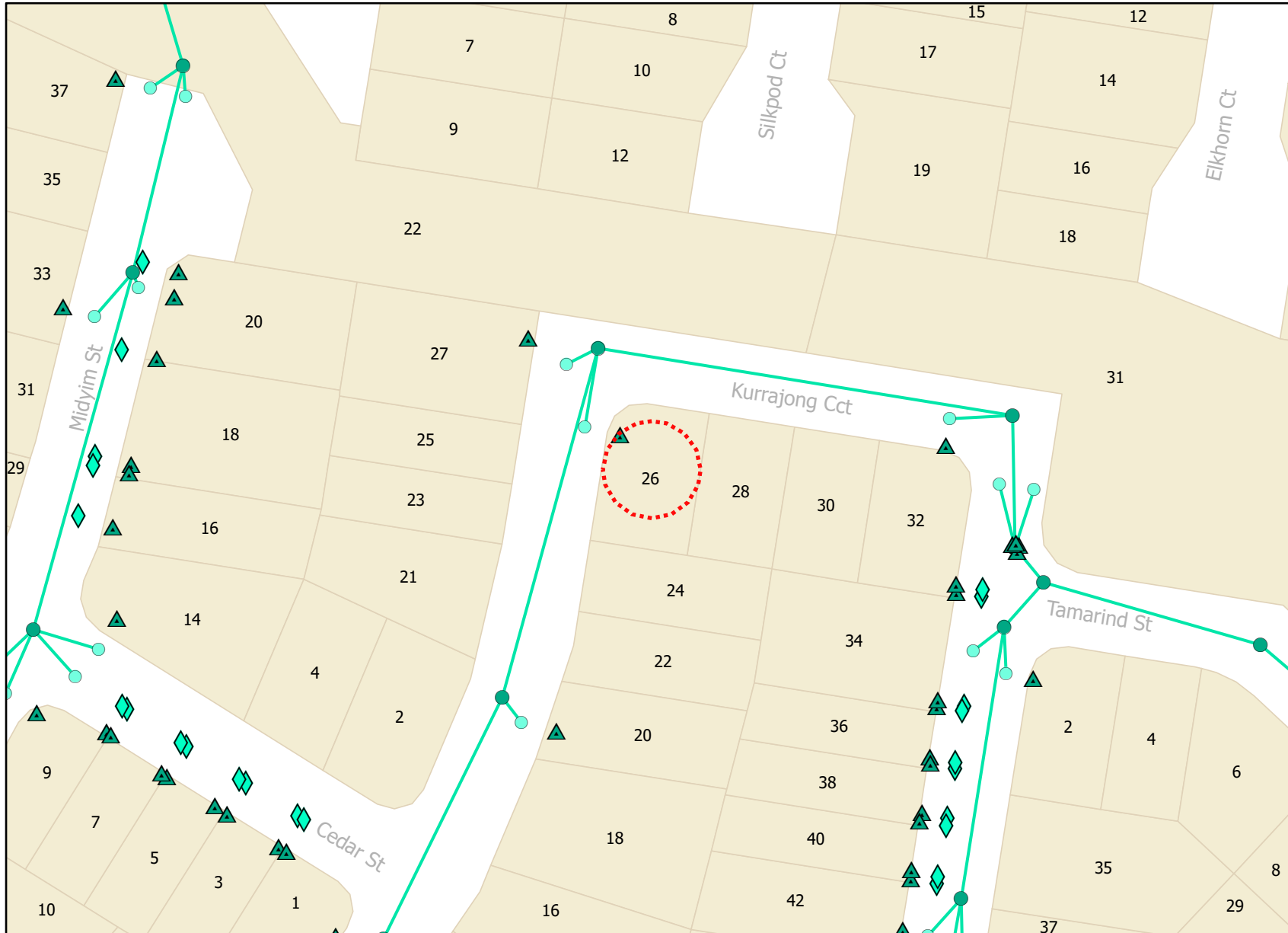

Legend

- BYDA Enquiry
- Kerb Inlet
- Manhole
- ▲ Node
- ◆ Roofwater
- Pipes

Disclaimer: The Plan is provided in response to a Before You Dig request. While all reasonable care has been taken to ensure the accuracy of the information on this plan, its purpose is to provide a general indication of the location of City Of Moreton Bay infrastructure. The information provided may contain errors or omissions and the accuracy may not suit all users. A site inspection and investigation is recommended before commencement of any project based on this data.

© Moreton Bay Regional Council 2021

In an emergency contact City Of Moreton Bay on 1300 477 161

22/12/25 (valid for 30 days)

Plans generated by SmarterWX™ Automate

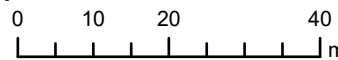









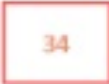

Scale 1:1,000

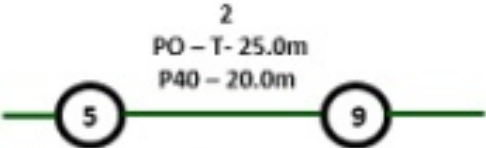

LEGEND

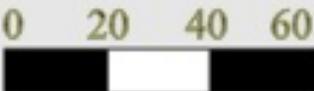

	Parcel and the location
	Pit with size "5"
	Power Pit with size "2E". Valid PIT Size: e.g. 2E, 5E, 6E, 8E, 9E, E, null.
	Manhole
	Pillar
	Cable count of trench is 2. One "Other size" PVC conduit (PO) owned by Telstra (-T-), between pits of sizes, "5" and "9" are 25.0m apart. One 40mm PVC conduit (P40) owned by NBN, between pits of sizes, "5" and "9" are 20.0m apart.
	2 Direct buried cables between pits of sizes, "5" and "9" are 10.0m apart.
	Trench containing any INSERVICE/CONSTRUCTED (Copper/RF/Fibre) cables.
	Trench containing only DESIGNED/PLANNED (Copper/RF/Fibre/Power) cables.
	Trench containing any INSERVICE/CONSTRUCTED (Power) cables.
	Road and the street name "Broadway ST"
Scale	 Meters 1:2000 1 cm equals 20 m

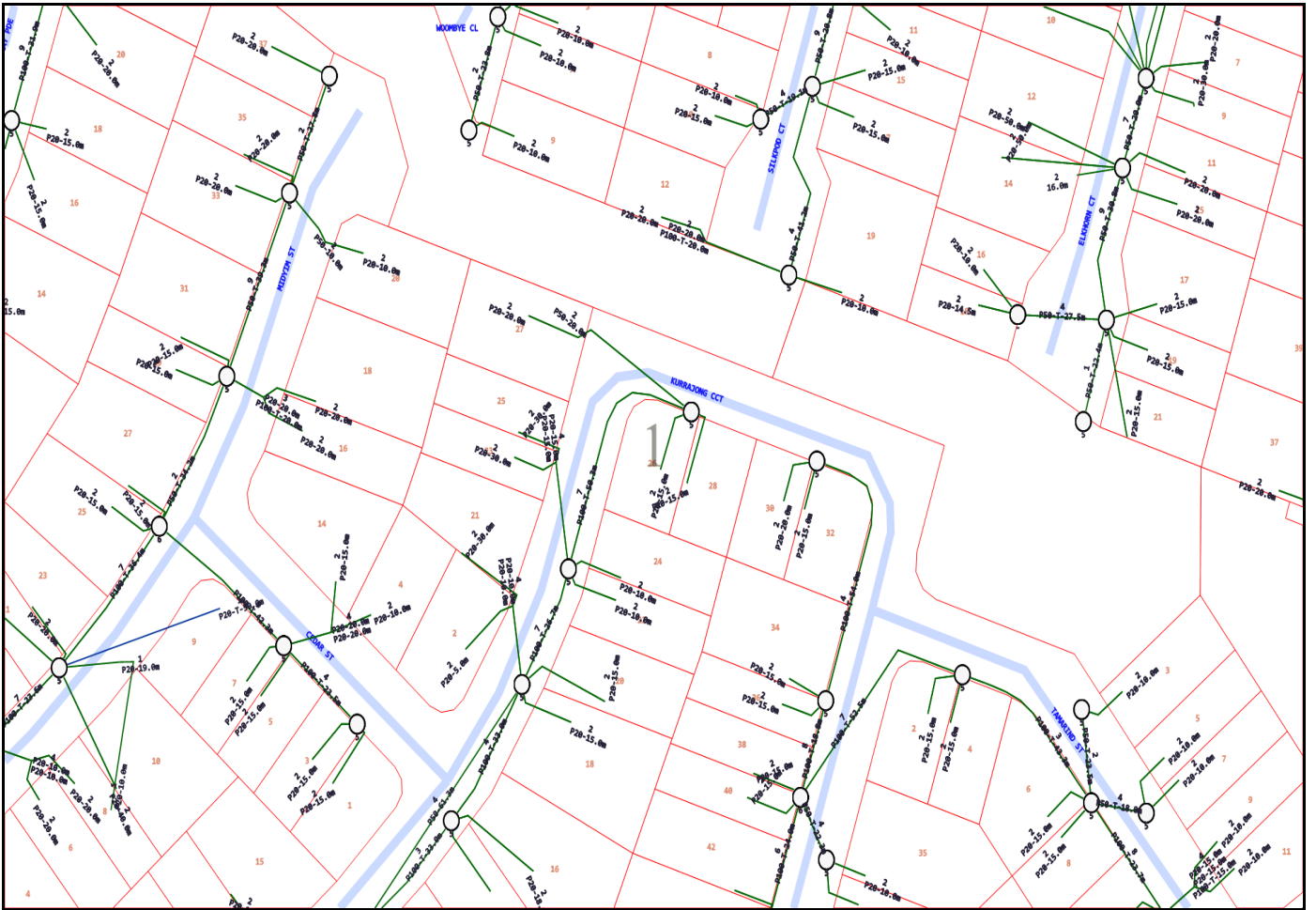

Emergency Contacts

You must immediately report any damage to the **nbn**™ network that you are/become aware of. Notification may be by telephone - 1800 626 329.



Attention: DULCE SABINIANO

Site Location: 26 Kurrajong Circuit, North Lakes, QLD 4509

Your Job Reference: 4888 Seller Disclosure

Please do not reply to this email, this is an automated message -

Thank you for requesting Telstra information via Before You Dig Australia (BYDA). This response contains Telstra Information relating to your recent request.





 Accredited Plant Locator	General Contact Information including applications required to view Cable Plans - DWF & PDF
 Telstra Duty of Care v33.0a	Your responsibility and Legal requirements working near Telstra's Assets
 Telstra Map Legend v4_0c	Common Symbols on Cable Plans and Safe Clearance distances when working near Telstra Assets



Please note:

When working in the vicinity of telecommunications plant you have a 'Duty of Care' that must be observed.

Ensure you read all documents (attached) - they contain important information.

In particular please read and familiarise yourself with the Before you Dig Australia - BEST PRACTISE GUIDES and The five Ps of safe excavation <https://www.byda.com.au/before-you-dig/best-practice-guides/>, as these documents set out the essential steps that must be undertaken prior to commencing construction activities.

 Best practice guides and the five P's of safe excavation	These are the essential steps to be undertaken prior to commencing construction activities	Essential Steps : Link 5 P's: Link
 CERTLOC GLOBAL	Telstra highly recommends using Certified Locators	CERTLOC : Link
 1800 653 935 Telstra Plan Services	Whenever in doubt please contact this number for Telstra BYDA map related enquiries email Telstra.Plans@team.telstra.com	Note: that Telstra plans are only valid for 60 days from the date of issue
 How to Report Damage to Telstra Equipment	If you think you have damaged Telstra Assets, please Report it ASAP.	Call: 13 22 03 Report Online: Link

	<p>It is a criminal offence under the 'Criminal code act 1995' to tamper or interfere with Telecommunications infrastructure. Telstra will take action to recover compensation for the damage caused to property and assets, and for interference with the operation of Telstra's networks and customer service.</p>
	<p>Telstra plans contain confidential information and are provided on the basis that they are used solely for identifying location or vicinity of Telstra's infrastructure to avoid damage to this infrastructure occurring as part of any digging or other excavation activity. You must not use Telstra's plans for any other purpose or in a way that will cause loss or damage. You must comply with any other terms of access to the data that have been provided by you by Telstra (including conditions of use or access).</p>

WARNING: Telstra plans and location information conform to Quality Level 'D' of the Australian Standard AS 5488 - Classification of Subsurface Utility Information. As such, Telstra supplied location information is indicative only. Spatial accuracy is not applicable to Quality Level D. Refer to AS 5488 for further details. The exact position of Telstra assets can only be validated by physically exposing them. Telstra does not warrant or hold out that its plans are accurate and accepts no responsibility for any inaccuracy. Further on site investigation is required to validate the exact location of Telstra assets prior to commencing work. A Certified Locating Organisation is an essential part of the process to validate the exact location of Telstra assets and to ensure the assets are protected during construction works.

See the **Before You Dig Australia - BEST PRACTISE GUIDES and The five Ps of safe excavation**
[https://www.byda.com.au/before-you-dig/best-practice-guides/..](https://www.byda.com.au/before-you-dig/best-practice-guides/)

Please note that:

- it is a criminal offence under the *Criminal Code Act 1995* (Cth) to tamper or interfere with telecommunications infrastructure.
- Telstra will take action to recover compensation for damage caused to property and assets, and for interference with the operation of Telstra's networks and customers' services.

Telstra's plans contain Telstra's confidential information and are provided on the basis that they are used solely for identifying the location or vicinity of Telstra's infrastructure to avoid damage to this infrastructure occurring as part of any digging or other excavation activity. You must not use Telstra's plans for any other purpose or in a way that will cause Telstra loss or damage and you must comply with any other terms of access to the data that have been provided to you by Telstra (including Conditions of Use or Access).

(See attached file: *Telstra Duty of Care v33.0a.pdf*)

(See attached file: *Telstra Map Legend v4_0c.pdf*)

(See attached file: *AccreditedPlantLocators 2025-12-17b.pdf*)

(See attached file: *265998217.pdf*)

Cable Plan

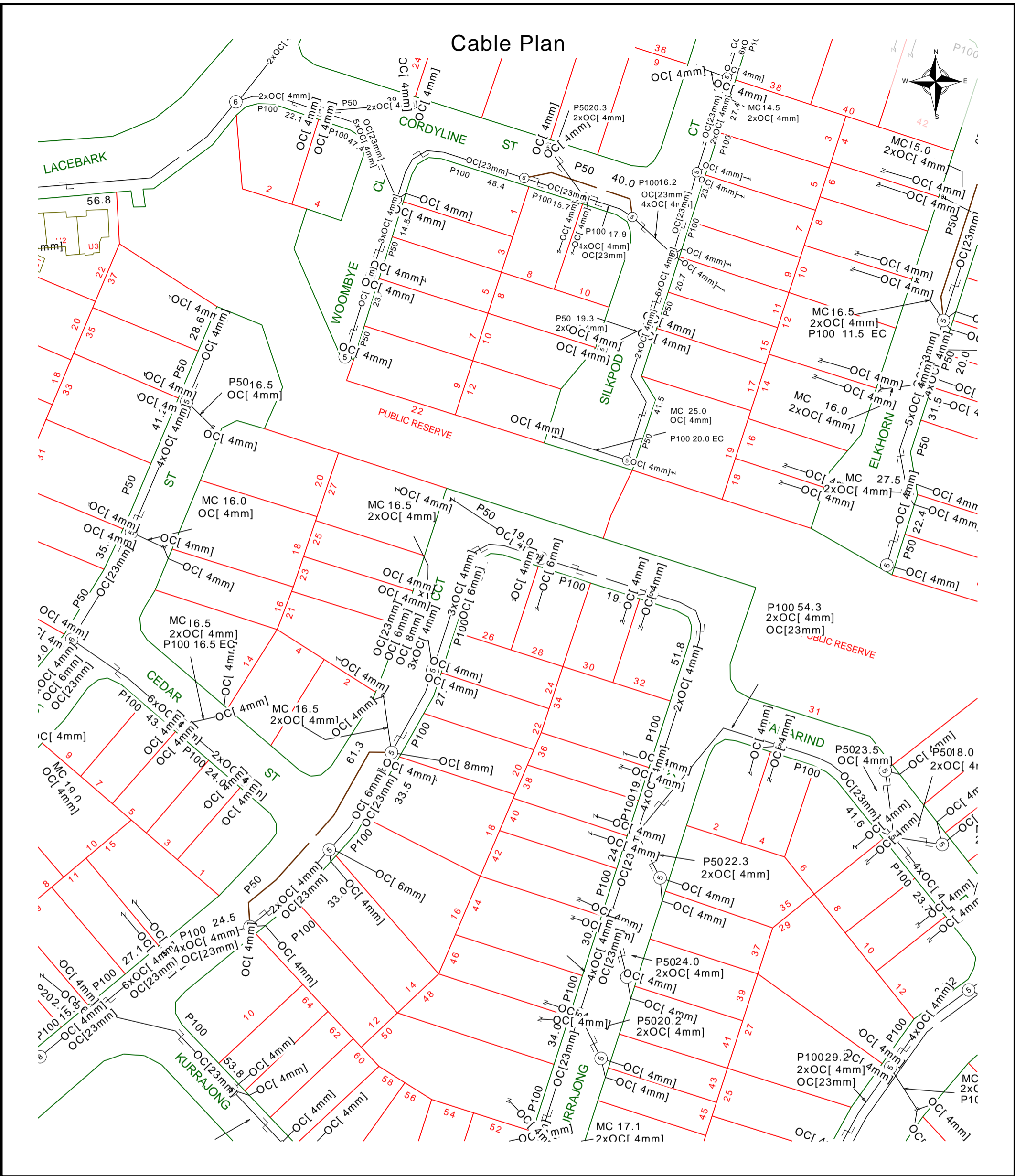

 Report Damage: <https://service.telstra.com.au/customer/general/forms/report-damage-to-telstra/>
 Ph - 13 22 03
 Email - Telstra.Plans@team.telstra.com
 Planned Services - ph 1800 653 935 (AEST bus hrs only) General Enquiries
TELSTRA LIMITED A.C.N. 086 174 781
 Generated On 22/12/2025 17:36:24

Sequence Number: 265998217
Please read Duty of Care prior to any excavating

The above plan must be viewed in conjunction with the Mains Cable Plan on the following page

WARNING
 Telstra plans and location information conform to Quality Level "D" of the Australian Standard AS 5488-Classification of Subsurface Utility Information. As such, Telstra supplied location information is indicative only. Spatial accuracy is not applicable to Quality Level D. Refer to AS 5488 for further details. The exact position of Telstra assets can only be validated by physically exposing it. Telstra does not warrant or hold out that its plans are accurate and accepts no responsibility for any inaccuracy. Further on site investigation is required to validate the exact location of Telstra plant prior to commencing construction work. A Certified Locating Organisation is an essential part of the process to validate the exact location of Telstra assets and to ensure the asset is protected during construction works.
 See the Steps- Telstra Duty of Care that was provided in the email response.

P100 Mains Cable Plan

P135 0/900
678m
DA135

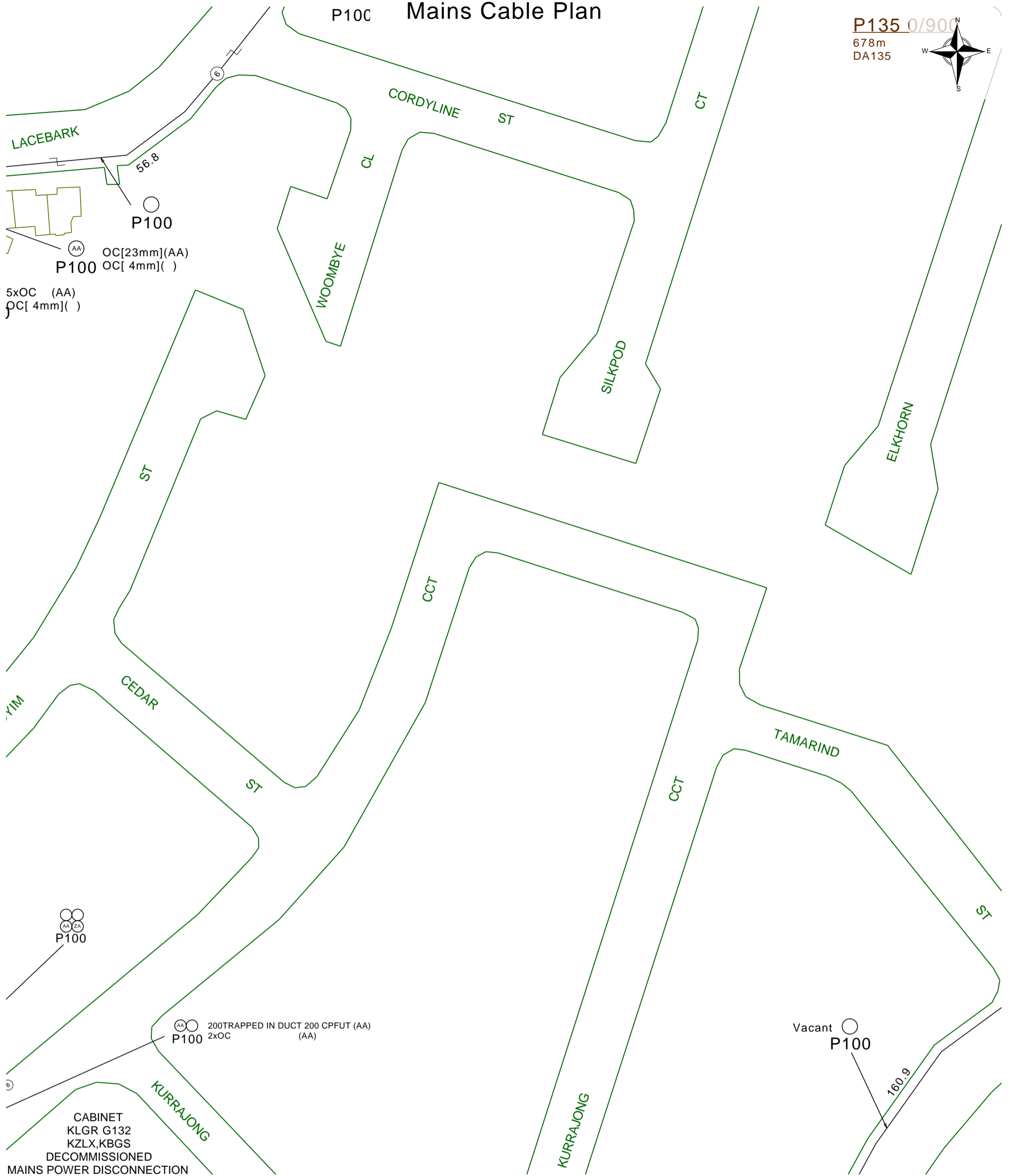

Report Damage: <https://service.telstra.com.au/customer/general/forms/report-damage-to-telstra->
Ph - 13 22 03
Email - Telstra.Plans@team.telstra.com
Planned Services - ph 1800 653 935 (AEST bus hrs only) General Enquiries

Sequence Number: 265998217

Please read Duty of Care prior to any excavating

TELSTRA LIMITED A.C.N. 086 174 781

Generated On 22/12/2025 17:36:25

The above plan must be viewed in conjunction with the Mains Cable Plan on the following page

WARNING
Telstra plans and location information conform to Quality Level "D" of the Australian Standard AS 5488-Classification of Subsurface Utility Information. As such, Telstra supplied location information is indicative only. Spatial accuracy is not applicable to Quality Level D. Refer to AS 5488 for further details. The exact position of Telstra assets can only be validated by physically exposing it. Telstra does not warrant or hold out that its plans are accurate and accepts no responsibility for any inaccuracy. Further on site investigation is required to validate the exact location of Telstra plant prior to commencing construction work. A Certified Locating Organisation is an essential part of the process to validate the exact location of Telstra assets and to ensure the asset is protected during construction works.
See the Steps- Telstra Duty of Care that was provided in the email response.

General Information



Telstra highly recommends using Certified Locators.

For more info contact a [CERTLOC Certified Locating Organisation \(CLO\)](#) or Telstra Location Intelligence Team 1800 653 935



[Before you Dig Australia – BEST PRACTISE GUIDES](https://www.byda.com.au/before-you-dig/best-practice-guides/)
<https://www.byda.com.au/before-you-dig/best-practice-guides/>



OPENING ELECTRONIC MAP ATTACHMENTS –

Telstra Cable Plans are generated automatically in either PDF or DWF file types. Dependent on the site address and the size of area selected. You may need to download and install free viewing software from the internet e.g.



DWF Map Files (all sizes over A3)
Autodesk Viewer (Internet Browser) <https://viewer.autodesk.com/> or
Autodesk Design Review <http://usa.autodesk.com/design-review/> for DWF files.
(Windows PC)



PDF Map Files (max size A3)
Adobe Acrobat Reader <http://get.adobe.com/reader/>



Telstra New Connections / Disconnections
13 22 00

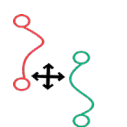

Telstra Protection & Relocation: 1800 810 443 (AEST business hours only).

[Email](#)

Telstra Protection & Relocation Fact Sheet: [Link](#)

Telstra Protection & Relocation Home Page [Link](#)



Telstra Aerial Assets Group (overhead network)
1800 047 909

Protect our Network:

by maintaining the following distances from our assets:

- **1.0m Mechanical Excavators, Farm Ploughing, Tree Removal**
- **500mm Vibrating Plate or Wacker Packer Compactor**
- **600mm Heavy Vehicle Traffic (over 3 tonnes) not to be driven across Telstra ducts or plant.**
- **1.0m Jackhammers/Pneumatic Breakers**
- **2.0m Boring Equipment (in-line, horizontal and vertical)**

Before You Dig Australia

Think before you dig

This document has been sent to you because you requested plans of the Telstra network through Before You Dig Australia (BYDA).

If you are working or excavating near telecommunications cables, or there is a chance that cables are located near your site, you are responsible to avoid causing damage to the Telstra network.

Please read this document carefully. Taking your time now and following the **BYDA's Best Practices and 5 Ps of Safe Excavation** <https://www.byda.com.au/before-you-dig/best-practice-guides/>

can help you avoid damaging our network, interrupting services, and potentially incurring civil and criminal penalties.

Our network is complex and working near it requires expert knowledge. Do not attempt these activities if you are not qualified to do so.



Disclaimer and legal details

*Telstra advises that the accuracy of the information provided by Telstra conforms to Quality Level D as defined in AS5488-2013.

It is a criminal offence under the Criminal Code Act 1995 (Cth) to tamper or interfere with telecommunications infrastructure.

Telstra will also take action to recover costs and damages from persons who damage assets or interfere with the operation of **Telstra's** networks.

By receiving this information including the indicative plans that are provided as part of this information package you confirm that you understand and accept the risks of working near **Telstra's** network and the importance of taking all the necessary steps to confirm the presence, alignments and various depths of **Telstra's** network. This in addition to, and not in replacement of, any duties and obligations you have under applicable law.

When working in the vicinity of a telecommunications plant you have a "Duty of Care" that must be observed. Please read and understand all the information and disclaimers provided below.

The Telstra network is complex and requires expert knowledge to interpret information, to identify and locate components, to pothole underground assets for validation and to safely work around assets without causing damage. If you are not an expert and/or qualified in these areas, then you must not attempt these activities. Telstra will seek compensation for damages caused to its property and losses caused to Telstra and its customers. Construction activities and/or any activities that potentially may impact on Telstra's assets must not commence without first undertaking these steps. Construction activities can include anything that involves breaking ground, potentially affecting Telstra assets.

If you are designing a project, it is recommended that you also undertake these steps to validate underground assets prior to committing to your design.

This Notice has been provided as a guide only and may not provide you with all the information that is required for you to determine what assets are on or near your site of interest. You will also need to collate and understand all information received from other Utilities and understand that some Utilities are not a part of the BYDA program and make your own enquiries as appropriate. It is the responsibility of the entities arranging for the works to be performed, supervising the works, and undertaking the works to protect Telstra network during excavation / construction works.

Telstra owns and retains the copyright in all plans and details provided in conjunction with the applicant's request. The applicant is authorised to use the plans and details only for the purpose indicated in the applicant's request. The applicant must not use the plans or details for any other purpose.

Telstra plans or other details are provided only for the use of the applicant, its servants, agents, or CERTLOC Certified Locating Organisation (CLO). The applicant must not give the plans or details to any parties other than these and must not generate profit from commercialising the plans or details. If the Applicant is aware of another party or parties about to perform or performing works at the location, it should ensure that the other party or parties have lodged a BYDA enquiry and obtained plans for that location. If you are undertaking excavations works you must follow the 5Ps of Safe Excavation. The 5 Ps of Safe Excavation are set out in the video in the below link.

<https://www.byda.com.au/education/resources/>

Telstra, its servants or agents shall not be liable for any loss or damage caused or occasioned by the use of plans and or details so supplied to the applicant, its servants and agents, and the applicant agrees to indemnify Telstra against any claim or demand for any such loss or damage.

Please ensure Telstra plans and information provided always remains on-site throughout the inspection, location, and construction phase of any works.

Telstra plans are valid for 60 days after issue and must be replaced if required after the 60 days.

Data Extraction Fees

In some instances, a data extraction fee may be applicable for the supply of Telstra information. Typically, a data extraction fee may apply to large projects, planning and design requests or requests to be supplied in non-standard formats. For further details contact Telstra Location Intelligence Team.

Telstra does not accept any liability or responsibility for the performance of or advice given by a CERTLOC Certified Locating Organisation (CLO). Certification is an initiative taken by Telstra towards the establishment and maintenance of competency standards. However, performance and the advice given will always depend on the nature of the individual engagement.

Neither the Certified Locating Organisation nor any of its employees are an employee or agent for Telstra. Telstra is not liable for any damage or loss caused by the Certified Locating Organisation or its employees.

Once all work is completed, the excavation should be reinstated with the same type of excavated material unless specified by Telstra.

The information contained within this pamphlet must be used in conjunction with other material supplied as part of this request for information to adequately control the risk of potential asset damage.

When using excavators and other machinery, also check the location of overhead power lines.

Workers and equipment must maintain safety exclusion zones around power lines

WARNING: Telstra plans and location information conform to Quality Level 'D' of the Australian Standard AS 5488 - Classification of Subsurface Utility Information. As such, Telstra supplied location information is indicative only. Spatial accuracy is not applicable to Quality Level D. Refer to AS 5488 for further details. Telstra does not warrant or hold out that its plans are accurate and accepts no responsibility for any inaccuracy shown on the plans. FURTHER ON SITE INVESTIGATION IS REQUIRED TO VALIDATE THE EXACT LOCATION OF TELSTRA PLANT PRIOR TO COMMENCING CONSTRUCTION WORK. A plant location service is an essential part of the process to validate the exact location of Telstra assets and to ensure the assets are protected during construction works. The exact position of Telstra assets can only be validated by physically exposing them. Telstra will seek compensation for damages caused to its property and losses caused to Telstra and its customers.

Privacy Note

Your information has been provided to Telstra by BYDA to enable Telstra to respond to your BYDA request. Telstra keeps your information in accordance with its privacy statement. You can obtain a copy at www.telstra.com.au/privacy or by calling us at 1800 039 059 (business hours only).

LEGEND



	Lead-in terminates at a Customer Address
	Exchange Major Cable Present
	Pillar / Cabinet Above ground Free Standing
	Above ground Complex Equipment Please note: Powered by 240v electricity
OC	Other Carrier Telecommunication Cable/ Asset. Not Telstra Owned
DIST	Distribution cables in Main Cable Ducts
MC	Main Cable ducts on a Distribution Plan
	Blocked or Damaged Duct
	Footway Access Chamber (can vary between 1-lid to 12-lid)
	NBN Pillar
	Third Party Owned Network Non-Telstra

	Cable Jointing Pit Number / Letter indicating Pit type/size
	Elevated Joint (above ground joint on buried cable)
	Telstra Plant in shared Utility trench
	Aerial cable / or cable on wall
	Aerial cable (attached to joint use Pole e.g., Power Pole)
	Marker Post Installed
	Buried Transponder
	Marker Post & Transponder
	Optical Fibre Cable Direct Buried
	Direct Buried Cable
	nbn owned network

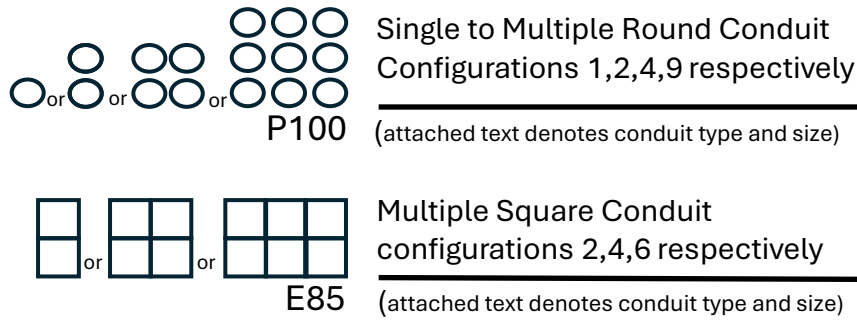

Some examples of conduit type and size:

A - Asbestos cement, P - PVC / Plastic, C - Concrete, GI - Galvanised Iron, E - Earthenware

Conduit sizes nominally range from 20mm to 100mm

P50 50mm PVC conduit
P100 100mm PVC conduit
A100 100mm asbestos cement conduit

Some Examples of how to read Telstra Plans

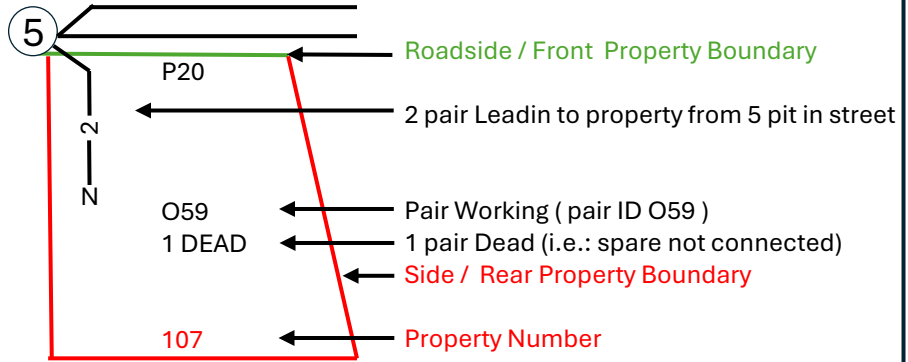
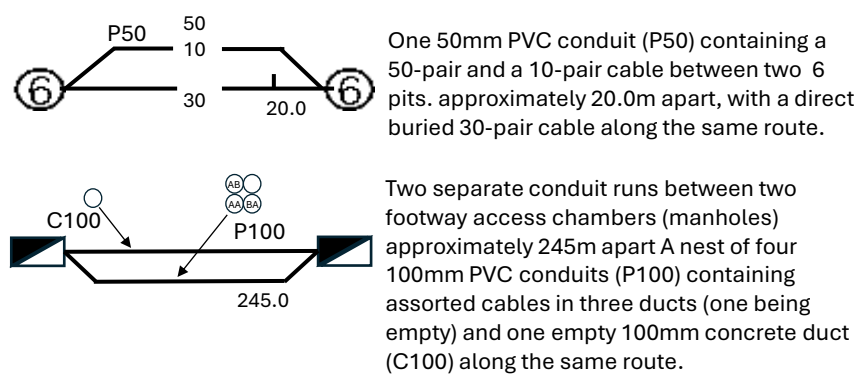

The 5 Ps of Safe Excavation

<https://www.byda.com.au/before-you-dig/best-practice-guides/>

<h2>Plan</h2> <p>Plan your job. Use the BYDA service at least one day before your job is due to begin, and ensure you have the correct plans and information required to carry out a safe project.</p>	<h2>Prepare</h2> <p>Prepare by communicating with asset owners if you need assistance. Look for clues onsite. Engage a Certified Locator.</p>	<h2>Pothole</h2> <p>Potholing is physically sighting the asset by hand digging or hydro vacuum extraction.</p>	<h2>Protect</h2> <p>Protecting and supporting the exposed infrastructure is the responsibility of the excavator. Always erect safety barriers in areas of risk and enforce exclusion zones.</p>	<h2>Proceed</h2> <p>Only proceed with your excavation work after planning, preparing, potholing (unless prohibited), and having protective measures in place.</p>
--	---	--	---	---

UNITYWATER BYDA MAP

Sequence Number: 265998214

Job Number: 51994816

Printed On: 22/12/2025

Emergency Situations
Call Unitywater:
1300 086 489

This information on this plan is valid
for 30 days from "Printed On" date.

Legend	
	Extent of Unitywater Area
Water	
	Water Pump Station
	Water Service
	Water Valve
	Water Pipe (Abandoned)
	Water Hydrant
	Water Fitting
Water Main	
	Trunk Main
	Reticulation Main
Sewer	
	Sewer Pump Station
	Sewer Maintenance Hole
	Sewer Valve
	Sewer Fitting
Sewer Gravity Main	
	Trunk Main
	Reticulation Main
	Overflow Main
	Sewer Pipe (Abandoned)
Sewer Pressure Main	
	Pressure Sewer
	Rising Main
	Vacuum Main
	Pressure Sewer Service
	Sewer Service
Recycled Water	
	Recycled Water Pump Station
	Recycled Water Valve
	Recycled Water Hydrant
	Recycled Water Fitting
	Recycled Water Pipe (Abandoned)
	Recycled Water Main

Map Tile: 1
Scale: 1:1000
(If printed at 100%
on A3 size paper)



Before You Dig Australia
PO Box 953
Caboolture QLD 4510

Inquiries: 1300 0 Unity (1300 086 489) Email: dbyd@unitywater.com

Disclaimer These Maps are supplied under the following conditions:- Mapping details are supplied from information contained in Unitywater's records which may have been furnished to Unitywater by other persons. Unitywater gives no warranty or guarantee of any kind, expressed, implied, or statutory, to the correctness, currency or accuracy of the map details or the degree of compliance with any standards in this matter. As per the Important Information included in the response to your enquiry, you agree that these Maps are indicative only and will not be relied upon by you for any purpose. Persons making decisions with financial or legal implications must not rely upon the map details shown on this plan for the purpose of determining whether any particular facts or circumstances exist and Unitywater (and its officers and agents) expressly disclaim responsibility and liability for any loss or damage suffered as a result of placing reliance upon this information. You also acknowledge that these Maps are the intellectual property of Unitywater and may not be reproduced or sold on without the written consent of Unitywater.

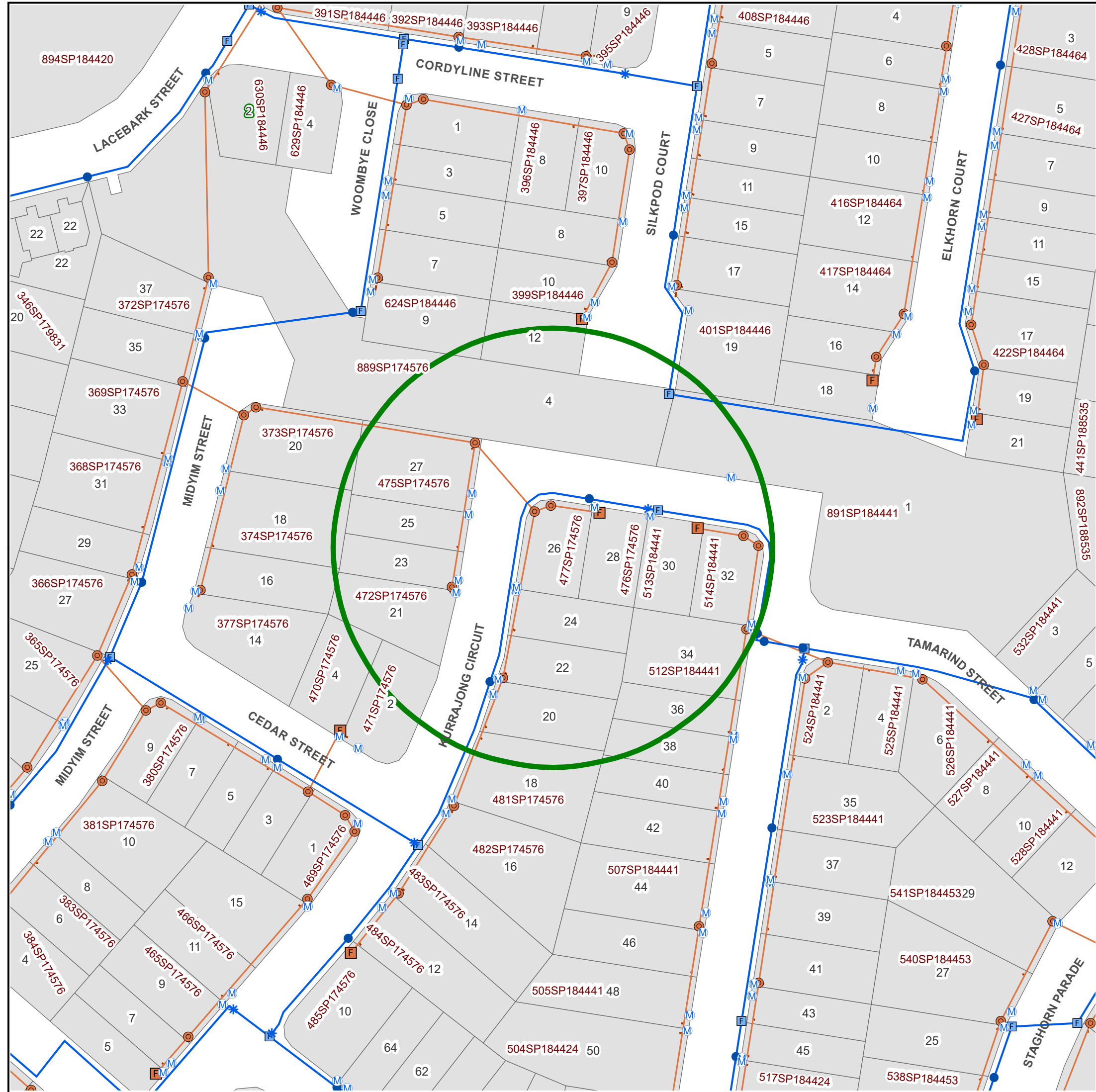

MANGO HILL INFRASTRUCTURE DEVELOPMENT CONTROL PLAN

Sector Plan No. 017-3000

for

Residential Sector Thirty-Five

Woodside Residential Precinct

North Lakes Development

6 June 2005

(Approved by Council, under delegation, on 28/06/2004 and amended on 17/11/2004,
18/03/2005 and 06/06/2005)



Vegetation management report

For Lot: 477 Plan: SP174576

22/12/2025

nrmmrrd.qld.gov.au



Queensland Government

This publication has been compiled by Operations Support, Department of Natural Resources and Mines, Manufacturing, and Regional and Rural Development.

© State of Queensland, (2025)

The Queensland Government supports and encourages the dissemination and exchange of its information. The copyright in this publication is licensed under a Creative Commons - Attribution 4.0 International (CC BY) licence.

Under this licence you are free, without having to seek our permission, to use this publication in accordance with the licence terms.



You must keep intact the copyright notice and attribute the State of Queensland as the source of the publication.

Note: Some content in this publication may have different licence terms as indicated.

For more information on this licence, visit <https://creativecommons.org/licenses/by/4.0/>

The information contained herein is subject to change without notice. The Queensland Government shall not be liable for technical or other errors or omissions contained herein. The reader/user accepts all risks and responsibility for losses, damages, costs and other consequences resulting directly or indirectly from using this information.

Recent changes

Updated mapping

Updated vegetation mapping was released on 22 November 2023 and includes the most recent Queensland Herbarium scientific updates to the Regulated Vegetation Management Map, regional ecosystems, essential habitat, wetland and high-value regrowth mapping.

The Department of the Environment, Tourism, Science and Innovation have also updated their koala protection mapping to align with the Queensland Herbarium scientific updates.

The latest version (v10) of the Protected Plants Flora Survey Trigger Map (trigger map) was released on 6 September 2023.

Overview

Based on the lot on plan details you have supplied, this report provides the following detailed information:

Property details - information about the specified Lot on Plan, lot size, local government area, bioregion(s), subregion(s) and catchment(s);

Vegetation management framework - an explanation of the application of the framework and contact details for the Department of Natural Resources and Mines, Manufacturing, and Regional and Rural Development who administer the framework;

Vegetation management framework details for the specified Lot on Plan including:

- the vegetation management categories on the property;
- the vegetation management regional ecosystems on the property;
- vegetation management watercourses or drainage features on the property;
- vegetation management wetlands on the property;
- vegetation management essential habitat on the property;
- whether any area management plans are associated with the property;
- whether the property is coastal or non-coastal; and
- whether the property is mapped as Agricultural Land Class A or B;

Protected plant framework - an explanation of the application of the framework and contact details for the Department of the Environment, Tourism, Science and Innovation who administer the framework, including:

- high risk areas on the protected plant flora survey trigger map for the property;

Koala protection framework - an explanation of the application of the framework and contact details for the Department of the Environment, Tourism, Science and Innovation who administer the framework; and

Koala protection framework details for the specified Lot on Plan including:

- the koala district the property is located in;
- koala priority areas on the property;
- core and locally refined koala habitat areas on the property;
- whether the lot is located in an identified koala broad-hectare area; and
- koala habitat regional ecosystems on the property for core koala habitat areas.

This information will assist you to determine your options for managing vegetation under:

- the vegetation management framework, which may include:

- exempt clearing work;
- accepted development vegetation clearing code;
- an area management plan;
- a development approval;

- the protected plant framework, which may include:

- the need to undertake a flora survey;
- exempt clearing;
- a protected plant clearing permit;

- the koala protection framework, which may include:

- exempted development;
- a development approval;
- the need to undertake clearing sequentially and in the presence of a koala spotter.

Other laws

The clearing of native vegetation is regulated by both Queensland and Australian legislation, and some local governments also regulate native vegetation clearing. You may need to obtain an approval or permit under another Act, such as the Commonwealth Government's *Environment Protection and Biodiversity Conservation Act 1999* (EPBC Act). Section 8 of this guide provides contact details of other agencies you should confirm requirements with, before commencing vegetation clearing.

Table of Contents

1. Property details	6
1.1 Tenure and title area	6
1.2 Property location	6
2. Vegetation management framework (administered by the Department of Natural Resources and Mines, Manufacturing, and Regional and Rural Development).....	7
2.1 Exempt clearing work	7
2.2 Accepted development vegetation clearing codes	7
2.3 Area management plans	8
2.4 Development approvals	8
2.5. Contact information for the Department of Natural Resources and Mines, Manufacturing, and Regional and Rural Development.....	8
3. Vegetation management framework for Lot: 477 Plan: SP174576	9
3.1 Vegetation categories	9
3.2 Regional ecosystems	10
3.3 Watercourses	10
3.4 Wetlands	10
3.5 Essential habitat	10
3.6 Area Management Plan(s)	11
3.7 Coastal or non-coastal	11
3.8 Agricultural Land Class A or B	11
4. Vegetation management framework maps	12
4.1 Regulated vegetation management map	13
4.2 Vegetation management supporting map	14
4.3 Coastal/non-coastal map	15
4.4 Agricultural Land Class A or B as per State Planning Policy: State Interest for Agriculture	16
5. Protected plants framework (administered by the Department of the Environment, Tourism, Science and Innovation (DETSI)).....	17
5.1 Clearing in high risk areas on the flora survey trigger map	17
5.2 Clearing outside high risk areas on the flora survey trigger map	17
5.3 Exemptions	17
5.4 Contact information for DETSI	17
5.5 Protected plants flora survey trigger map	18
6. Koala protection framework (administered by DETSI)	20
6.1 Koala mapping	20
6.2 Koala habitat planning controls	21
6.3 Koala Conservation Plan clearing requirements	22
6.4 Contact information for DETSI	22
7. Koala protection framework details for Lot: 477 Plan: SP174576	23
7.1 Koala districts	23
7.2 Koala priority area, koala habitat area and identified koala broad-hectare map	23
7.3 Koala habitat regional ecosystems for core koala habitat areas	24
8. Other relevant legislation contacts list	25

1. Property details

1.1 Tenure and title area

All of the lot, plan, tenure and title area information associated with property Lot: 477 Plan: SP174576 are listed in Table 1.

Table 1: Lot, plan, tenure and title area information for the property

Lot	Plan	Tenure	Property title area (sq metres)
477	SP174576	Freehold	416

The tenure of the land may affect whether clearing is considered exempt clearing work or may be carried out under an accepted development vegetation clearing code.

Does the property Lot: 477 Plan: SP174576 have a freehold tenure and is in the Wet Tropics of Queensland World Heritage Area?

No, this property is not located in the Wet Tropics of Queensland World Heritage Area.

1.2 Property location

Table 2 provides a summary of the locations for property Lot: 477 Plan: SP174576, in relation to natural and administrative boundaries.

Table 2: Property location details

Local Government(s)	Catchment(s)	Bioregion(s)	Subregion(s)
Moreton Bay City	Pine	Southeast Queensland	Sunshine Coast - Gold Coast Lowlands

2. Vegetation management framework (administered by the Department of Natural Resources and Mines, Manufacturing, and Regional and Rural Development)

The *Vegetation Management Act 1999* (VMA), the *Vegetation Management Regulation 2023*, the *Planning Act 2016* and the *Planning Regulation 2017*, in conjunction with associated policies and codes, form the Vegetation Management Framework.

The VMA does not apply to all land tenures or vegetation types. State forests, national parks, forest reserves and some tenures under the *Forestry Act 1959* and *Nature Conservation Act 1992* are not regulated by the VMA. Managing or clearing vegetation on these tenures may require approvals under these laws.

The following native vegetation is not regulated under the VMA but may require permit(s) under other laws:

- grass or non-woody herbage;
- a plant within a grassland regional ecosystem identified in the Vegetation Management Regional Ecosystem Description Database (VM REDD) as having a grassland structure; and
- a mangrove.

2.1 Exempt clearing work

Exempt clearing work is an activity for which you do not need to notify the Department of Natural Resources and Mines, Manufacturing, and Regional and Rural Development or obtain an approval under the vegetation management framework. Exempt clearing work was previously known as exemptions.

In areas that are mapped as Category X (white in colour) on the regulated vegetation management map (see section 4.1), and where the land tenure is freehold, indigenous land and leasehold land for agriculture and grazing purposes, the clearing of vegetation is considered exempt clearing work and does not require notification or development approval under the vegetation management framework. For all other land tenures, contact the Department of Natural Resources and Mines, Manufacturing, and Regional and Rural Development before commencing clearing to ensure that the proposed activity is exempt clearing work.

A range of routine property management activities are considered exempt clearing work. A list of exempt clearing work is available at

<https://www.qld.gov.au/environment/land/management/vegetation/clearing-approvals/exemptions/>.

Exempt clearing work may be affected if the proposed clearing area is subject to development approval conditions, a covenant, an environmental offset, an exchange area, a restoration notice, or an area mapped as Category A. Exempt clearing work may require approval under other Commonwealth, State or Local Government laws, or local government planning schemes. Contact the Department of Natural Resources and Mines, Manufacturing, and Regional and Rural Development prior to clearing in any of these areas.

2.2 Accepted development vegetation clearing codes

Some clearing activities can be undertaken under an accepted development vegetation clearing code. The codes can be downloaded at

<https://www.qld.gov.au/environment/land/management/vegetation/clearing-approvals/codes/>

If you intend to clear vegetation under an accepted development vegetation clearing code, you must notify the Department of Natural Resources and Mines, Manufacturing, and Regional and Rural Development before commencing. The information in this report will assist you to complete the online notification form.

You can complete the online form at

<https://vegetation-apps.dnrm.qld.gov.au>

2.3 Area management plans

Area Management Plans (AMP) provide an alternative approval system for vegetation clearing under the vegetation management framework. They list the purposes and clearing conditions that have been approved for the areas covered by the plan. It is not necessary to use an AMP, even when an AMP applies to your property.

On 8 March 2020, AMPs ended for fodder harvesting, managing thickened vegetation and managing encroachment. New notifications cannot be made for these AMPs. You will need to consider options for fodder harvesting, managing thickened vegetation or encroachment under a relevant accepted development vegetation clearing code or apply for a development approval.

New notifications can be made for all other AMPs. These will continue to apply until their nominated end date.

If an Area Management Plan applies to your property for which you can make a new notification, it will be listed in Section 3.6 of this report. Before clearing under one of these AMPs, you must first notify the Department of Natural Resources and Mines, Manufacturing, and Regional and Rural Development and then follow the conditions and requirements listed in the AMP.

<https://www.qld.gov.au/environment/land/management/vegetation/clearing-approvals/area-management-plans>

2.4 Development approvals

If under the vegetation management framework your proposed clearing is not exempt clearing work, or is not permitted under an accepted development vegetation clearing code, or an AMP, you may be able to apply for a development approval. Information on how to apply for a development approval is available at

<https://www.qld.gov.au/environment/land/management/vegetation/clearing-approvals/development>

2.5. Contact information for the Department of Natural Resources and Mines, Manufacturing, and Regional and Rural Development

For further information on the vegetation management framework:

Phone 135VEG (135 834)

Email vegetation@nrmrdd.qld.gov.au

Visit <https://www.nrmrdd.qld.gov.au/?contact=vegetation> to submit an online enquiry.

3. Vegetation management framework for Lot: 477 Plan: SP174576

3.1 Vegetation categories

The vegetation categories on your property are shown on the regulated vegetation management map in section 4.1 of this report. A summary of vegetation categories on the subject lot are listed in Table 3. Descriptions for these categories are shown in Table 4.

Table 3: Vegetation categories for subject property

Vegetation category	Area (ha)
Category X	0.04

Table 4: Description of vegetation categories

Category	Colour on Map	Description	Requirements / options under the vegetation management framework
A	red	Compliance areas, environmental offset areas and voluntary declaration areas	Special conditions apply to Category A areas. Before clearing, contact the Department of Natural Resources and Mines, Manufacturing, and Regional and Rural Development to confirm any requirements in a Category A area.
B	dark blue	Remnant vegetation areas	Exempt clearing work, or notification and compliance with accepted development vegetation clearing codes, area management plans or development approval.
C	light blue	High-value regrowth areas	Exempt clearing work, or notification and compliance with managing Category C regrowth vegetation accepted development vegetation clearing code.
R	yellow	Regrowth within 50m of a watercourse or drainage feature in the Great Barrier Reef catchment areas	Exempt clearing work, or notification and compliance with managing Category R regrowth accepted development vegetation clearing code or area management plans.
X	white	Clearing on freehold land, indigenous land and leasehold land for agriculture and grazing purposes is considered exempt clearing work under the vegetation management framework. Contact the Department to clarify whether a development approval is required for other State land tenures.	No permit or notification required on freehold land, indigenous land and leasehold land for agriculture and grazing. A development approval may be required for some State land tenures.

Property Map of Assessable Vegetation (PMAV)

There is no Property Map of Assessable Vegetation (PMAV) present on this property.

3.2 Regional ecosystems

The endangered, of concern and least concern regional ecosystems on your property are shown on the vegetation management supporting map in section 4.2 and are listed in Table 5.

A description of regional ecosystems can be accessed online at <https://www.qld.gov.au/environment/plants-animals/plants/ecosystems/descriptions/>

Table 5: Regional ecosystems present on subject property

Regional Ecosystem	VMA Status	Category	Area (Ha)	Short Description	Structure Category
non-rem	None	X	0.04	None	None

Please note:

1. All area and area derived figures included in this table have been calculated via reprojecting relevant spatial features to Albers equal-area conic projection (central meridian = 146, datum Geocentric Datum of Australia 1994). As a result, area figures may differ slightly if calculated for the same features using a different co-ordinate system.
2. If Table 5 contains a Category 'plant', please be aware that this refers to 'plantations' such as forestry, and these areas are considered non-remnant under the VMA.

The VMA status of the regional ecosystem (whether it is endangered, of concern or least concern) also determines if any of the following are applicable:

- exempt clearing work;
- accepted development vegetation clearing codes;
- performance outcomes in State Code 16 of the State Development Assessment Provisions (SDAP).

3.3 Watercourses

Vegetation management watercourses and drainage features for this property are shown on the vegetation management supporting map in section 4.2.

3.4 Wetlands

There are no vegetation management wetlands present on this property.

3.5 Essential habitat

Under the VMA, essential habitat for protected wildlife is native wildlife prescribed under the *Nature Conservation Act 1992* (NCA) as critically endangered, endangered, vulnerable or near-threatened wildlife.

Essential habitat for protected wildlife includes suitable habitat on the lot, or where a species has been known to occur up to 1.1 kilometres from a lot on which there is assessable vegetation. These important habitat areas are protected under the VMA.

Any essential habitat on this property will be shown as blue hatching on the vegetation supporting map in section 4.2.

If essential habitat is identified on the lot, information about the protected wildlife species is provided in Table 6 below. The numeric labels on the vegetation management supporting map can be cross referenced with Table 6 to outline the essential habitat factors for that particular species. There may be essential habitat for more than one species on each lot, and areas of Category A, Category B and Category C can be mapped as Essential Habitat.

Essential habitat is compiled from a combination of species habitat models and buffered species records. Regional ecosystem is a mandatory essential habitat factor, unless otherwise stated. Essential habitat, for protected wildlife, means an area of vegetation shown on the Regulated Vegetation Management Map -

- 1) that has at least 3 essential habitat factors for the protected wildlife that must include any essential habitat factors that are stated as mandatory for the protected wildlife in the essential habitat database. Essential habitat factors are comprised of - regional ecosystem (mandatory for most species), vegetation community, altitude, soils, position in landscape; or
- 2) in which the protected wildlife, at any stage of its life cycle, is located.

If there is no essential habitat mapping shown on the vegetation management supporting map for this lot, and there is no table in the sections below, it confirms that there is no essential habitat on the lot.

Category A and/or Category B and/or Category C

Table 6: Essential habitat in Category A and/or Category B and/or Category C

No records

3.6 Area Management Plan(s)

Nil

3.7 Coastal or non-coastal

For the purposes of the accepted development vegetation clearing codes and State Code 16 of the State Development Assessment Provisions (SDAP), this property is regarded as*

Coastal

*See also Map 4.3

3.8 Agricultural Land Class A or B

The following can be used to identify Agricultural Land Class A or B areas under the "Managing regulated regrowth vegetation" accepted development vegetation clearing code:

Does this lot contain land that is mapped as Agricultural Land Class A or B in the State Planning Interactive Mapping System?

No Class A

No Class B

Note - This confirms Agricultural Land Classes as per the State Planning Interactive Mapping System only. This response does not include Agricultural Land Classes identified under local government planning schemes. For further information, check the Planning Scheme for your local government area.

See Map 4.4 to identify the location and extent of Class A and/or Class B Agricultural land on Lot: 477 Plan: SP174576.

4. Vegetation management framework maps

Vegetation management maps included in this report may also be requested individually at:

<https://www.qld.gov.au/environment/land/management/vegetation/maps/map-request>

Regulated vegetation management map

The regulated vegetation management map shows vegetation categories needed to determine clearing requirements. These maps are updated monthly to show new [property maps of assessable vegetation \(PMAV\)](#).

Vegetation management supporting map

The vegetation management supporting map provides information on regional ecosystems, wetlands, watercourses and essential habitat.

Coastal/non-coastal map

The coastal/non-coastal map confirms whether the lot, or which parts of the lot, are considered coastal or non-coastal for the purposes of the accepted development vegetation clearing codes and State Code 16 of the State Development Assessment Provisions (SDAP).

Agricultural Land Class A or B as per State Planning Policy: State Interest for Agriculture

The Agricultural Land Class map confirms the location and extent of land mapped as Agricultural Land Classes A or B as identified on the State Planning Interactive Mapping System. Please note that this map does not include areas identified as Agricultural Land Class A or B in local government planning schemes. This map can be used to identify Agricultural Land Class A or B areas under the "Managing regulated regrowth vegetation" accepted development vegetation clearing code.

4.1 Regulated vegetation management map

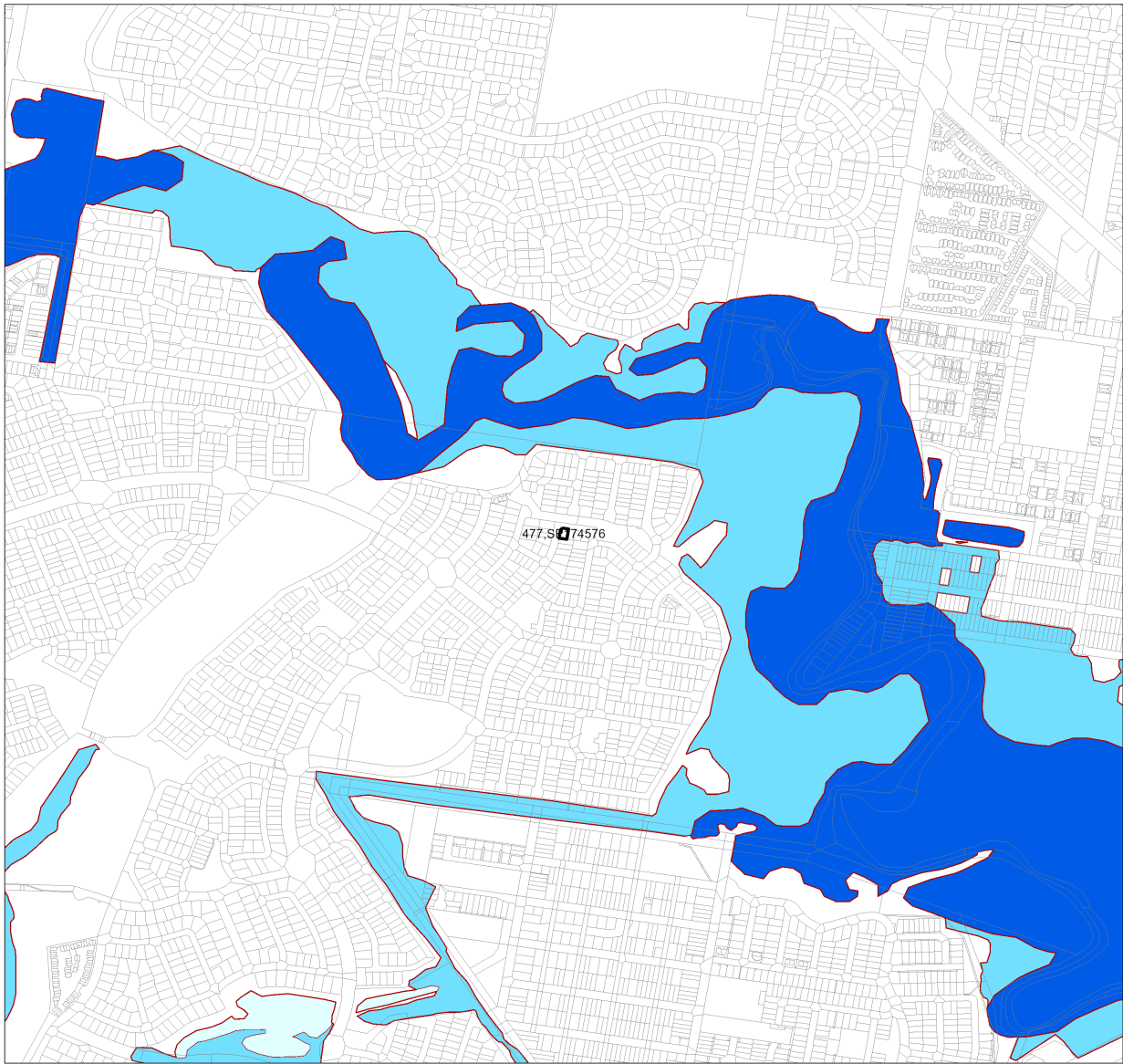

Regulated Vegetation Management Map

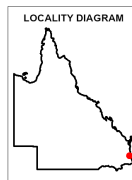

- Category A area (Vegetation offsets/compliance notices/VDecs)
- Category B area (Remnant vegetation)
- Category C area (High-value regrowth vegetation)
- Category R area (Reef regrowth watercourse vegetation)
- Category X area (Exempt clearing work on Freehold, Indigenous and Leasehold land)
- Water
- Other land parcel boundaries
- Selected Lot and Plan

Disclaimer:

While every care is taken to ensure the accuracy of this product, the Department of Natural Resources and Mines, Manufacturing, and Regional and Rural Development makes no representations or warranties about its accuracy, reliability, completeness or suitability for any particular purpose and disclaims all responsibility and all liability (including without limitation, liability in negligence) for all expenses, losses, damages (including indirect or consequential damage) and costs which you might incur as a result of the product being inaccurate or incomplete in any way and for any reason.

Additional information required for the assessment of vegetation values is provided in the accompanying "Vegetation Management Supporting map". For further information go to the web site: www.nrmrdd.qld.gov.au or contact the Department of Natural Resources and Mines, Manufacturing, and Regional and Rural Development.

Digital data for the regulated vegetation management map is available from the Queensland Spatial Portal at <http://www.spatial.information.qld.gov.au/>

Land parcel boundaries are provided as locational aid only.

This map is updated on a monthly basis to ensure new PMAVs are included as they are approved.



This product is displayed in:
GDA2020

4.2 Vegetation management supporting map

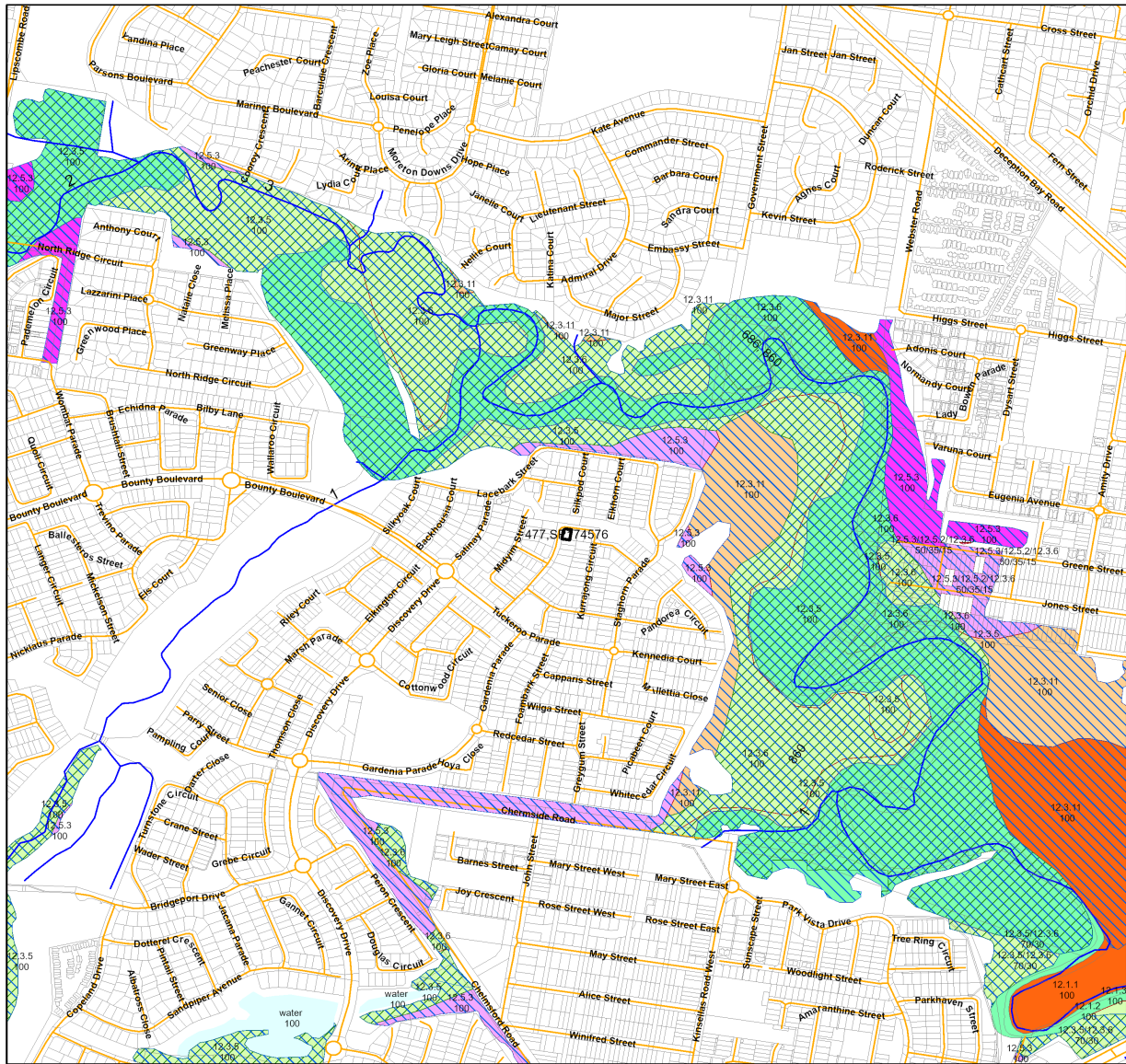

Vegetation Management Supporting Map

- Category A or B area containing endangered regional ecosystems
- Category A or B area containing of concern regional ecosystems
- Category A or B area that is a least concern regional ecosystem
- Category C or R area containing endangered regional ecosystems
- Category C or R area containing of concern regional ecosystems
- Category C or R area that is a least concern regional ecosystem
- Category X area
- Water
- Wetland on the vegetation management wetlands map
- Essential habitat on the essential habitat map
- Essential habitat species record
- Watercourses and drainage features on the vegetation management watercourse and drainage features map (Stream order shown as black number against stream where available)
- Highway
- Connector
- Street/Local Road
- National Parks, State Forest and other reserves
- Other land parcel boundaries
- Selected Lot and Plan



0 100 200 300 400 500 m

This product is displayed in:
GDA2020

Labels for Essential Habitat are centred on the area of enquiry.

Regional ecosystem linework has been compiled at a scale of 1:100 000, except in designated areas where a compilation scale of 1:50 000 is available. Linework should be used as a guide only. The positional accuracy of RE data mapped at a scale of 1:100 000 is +/- 100 metres.

Disclaimer:
While every care is taken to ensure the accuracy of this product, the Department of Natural Resources and Mines, Manufacturing, and Regional and Rural Development makes no representations or warranties about its accuracy, reliability, completeness or suitability for any particular purpose and disclaims all responsibility and all liability (including without limitation, liability in negligence) for all expenses, losses, damages (including indirect or consequential damage) and costs which you might incur as a result of the product being inaccurate or incomplete in any way and for any reason.

Additional information may be required for the purposes of land clearing or assessment of a regional ecosystem map or PMAV applications. For further information go to the web site: www.nrm.qld.gov.au or contact the Department of Natural Resources and Mines, Manufacturing, and Regional and Rural Development.



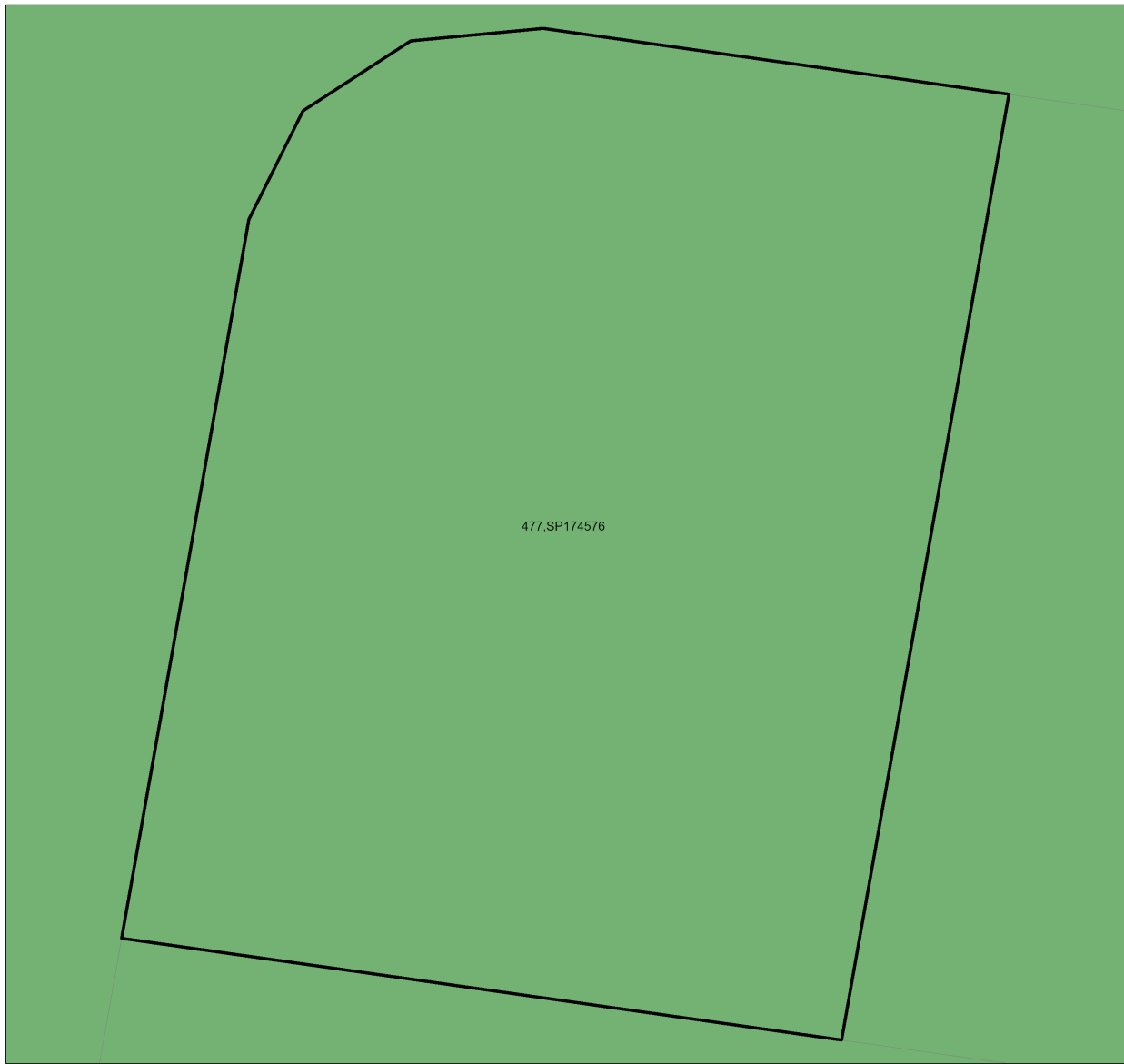

Digital data for the vegetation management watercourse and drainage feature map, vegetation management wetlands map, essential habitat map and the vegetation management remnant and regional ecosystem map are available from the Queensland Spatial Portal at <http://www.spatial.information.qld.gov.au/>

Land parcel boundaries are provided as locational aid only.

4.3 Coastal/non-coastal map



Coastal/Non Coastal Map

-  Coastal
-  Non Coastal
-  Other land parcel boundaries
-  Selected Lot and Plan

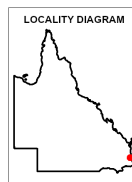

Disclaimer:
While every care is taken to ensure the accuracy of this product, the Department of Natural Resources and Mines, Manufacturing, and Regional and Rural Development makes no representations or warranties about its accuracy, reliability, completeness or suitability for any particular purpose and disclaims all responsibility and all liability (including without limitation, liability in negligence) for all expenses, losses, damages (including indirect or consequential damage) and costs which you might incur as a result of the product being inaccurate or incomplete in any way and for any reason.

Land parcel boundaries shown are provided as a locational aid only.

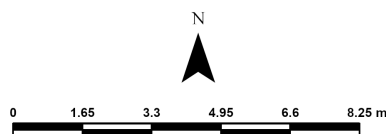

This product is displayed in:
GDA2020

4.4 Agricultural Land Class A or B as per State Planning Policy: State Interest for Agriculture

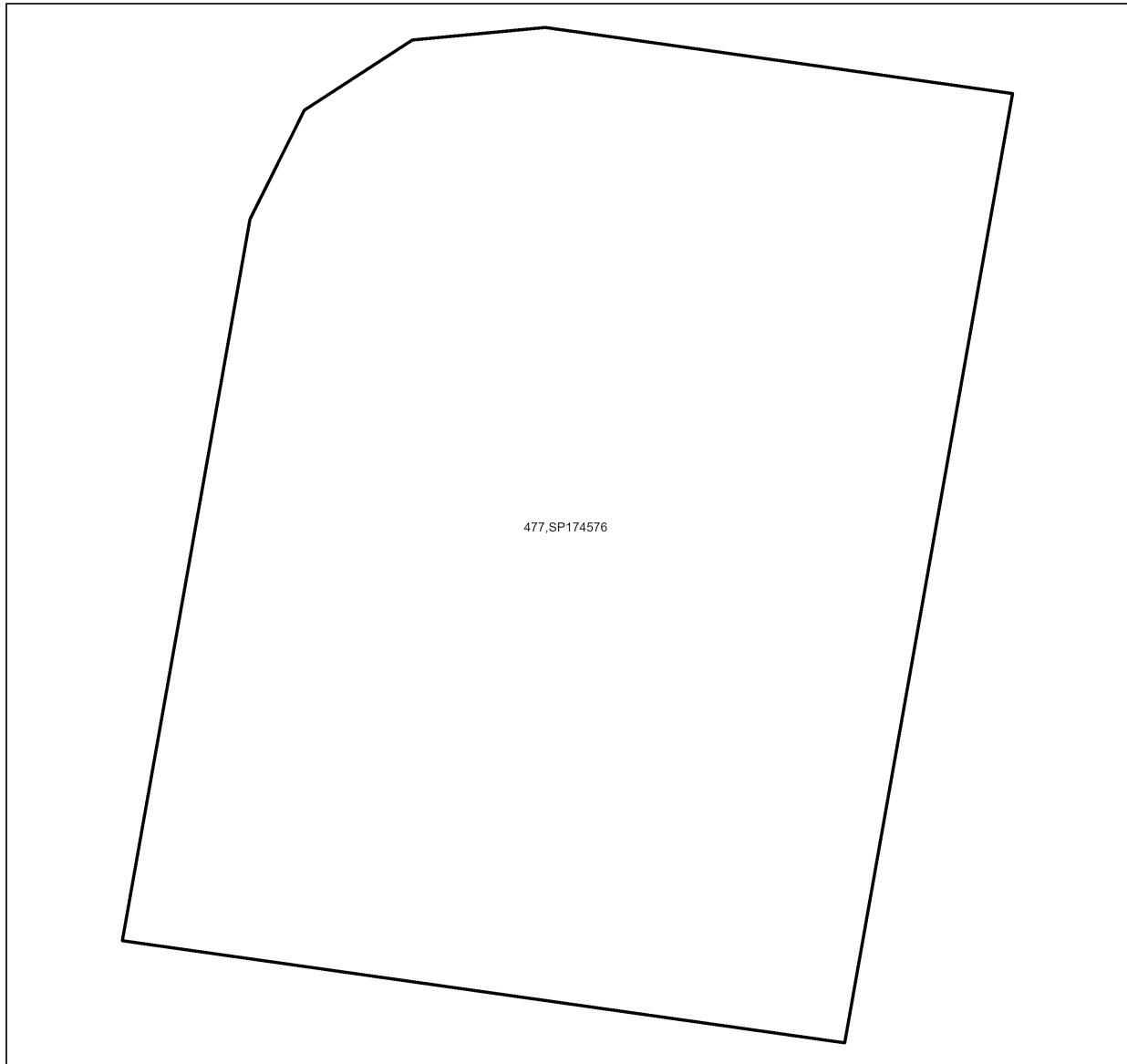

Agricultural Land Class A or B as per State Planning Policy: State Interest for Agriculture

- Towns
- Rivers and creeks
- Freeways / motorways; Highways
- Secondary roads; Streets
- Agricultural land class A or B
- A
- B
- Not class A or B
- ▭ Selected Lot and Plan



Disclaimer
 Whilst every care is taken to ensure the accuracy of these details all data custodians and/or the State of Queensland makes no representations or warranties about its accuracy, reliability, completeness or suitability for any particular purpose and disclaims all responsibility and all liability (including without limitation, liability in negligence) for all expenses, losses damages (including indirect or consequential damage) and costs to which you might incur as a result of the data being inaccurate or incomplete in any way and for any reason.



This product is displayed in:
 GDA2020

5. Protected plants framework (administered by the Department of the Environment, Tourism, Science and Innovation (DETSI))

In Queensland, all plants that are native to Australia are protected plants under the [Nature Conservation Act 1992](#) (NCA). The NCA regulates the clearing of protected plants 'in the wild' (see [Operational policy: When a protected plant in Queensland is considered to be 'in the wild'](#)) that are listed as critically endangered, endangered, vulnerable or near threatened under the Act.

Please note that the protected plant clearing framework applies irrespective of the classification of the vegetation under the *Vegetation Management Act 1999* and any approval or exemptions given under another Act, for example, the *Vegetation Management Act 1999* or *Planning Regulation 2017*.

5.1 Clearing in high risk areas on the flora survey trigger map

The flora survey trigger map identifies high-risk areas for threatened and near threatened plants. These are areas where threatened or near threatened plants are known to exist or are likely to exist based on the habitat present. The flora survey trigger map for this property is provided in section 5.5.

If you are proposing to clear an area shown as high risk on the flora survey trigger map, a flora survey of the clearing impact area must be undertaken by a suitably qualified person in accordance with the [Flora survey guidelines](#). The main objective of a flora survey is to locate any threatened or near threatened plants that may be present in the clearing impact area.

If the flora survey identifies that threatened or near threatened plants are not present within the clearing impact area or clearing within 100m of Endangered, Vulnerable, Near-Threatened (EVNT) plants can be avoided, the clearing activity is exempt from a permit. An [exempt clearing notification form](#) must be submitted to the Department of the Environment, Tourism, Science and Innovation, with a copy of the flora survey report, at least one week prior to clearing.

If the flora survey identifies that threatened or near threatened plants are present in, or within 100m of, the area to be cleared, a clearing permit is required before any clearing is undertaken. The flora survey report, as well as an impact management report, must be submitted with the [clearing permit application form](#).

5.2 Clearing outside high risk areas on the flora survey trigger map

In an area other than a high risk area, a clearing permit is only required where a person is, or becomes aware that threatened or near threatened plants are present in, or within 100m of, the area to be cleared. You must keep a copy of the flora survey trigger map for the area subject to clearing for five years from the day the clearing starts. If you do not clear within the 12 month period that the flora survey trigger map was printed, you need to print and check a new flora survey trigger map.

5.3 Exemptions

Many activities are 'exempt' under the protected plant clearing framework, which means that clearing of native plants that are in the wild can be undertaken for these activities with no need for a flora survey or a protected plant clearing permit. The Information sheet - General exemptions for the take of protected plants provides some of these exemptions.

Some exemptions under the NCA are the same as exempt clearing work (formerly known as exemptions) under the *Vegetation Management Act 1999* (i.e. listed in Schedule 21 of the Planning Regulations 2017) while some are different.

5.4 Contact information for DETSI

For further information on the protected plants framework:

Phone 1300 130 372 (and select option four)

Email palm@detsi.qld.gov.au

Visit <https://www.qld.gov.au/environment/plants-animals/plants/protected-plants>

5.5 Protected plants flora survey trigger map

This map included may also be requested individually at: <https://apps.des.qld.gov.au/map-request/flora-survey-trigger/>.

Updates to the data informing the flora survey trigger map

The flora survey trigger map will be reviewed, and updated if necessary, at least every 12 months to ensure the map reflects the most up-to-date and accurate data available.

Species information

Please note that flora survey trigger maps do not identify species associated with 'high risk areas'. While some species information may be publicly available, for example via the [Queensland Spatial Catalogue](#), the Department of the Environment, Tourism, Science and Innovation does not provide species information on request. Regardless of whether species information is available for a particular high risk area, clearing plants in a high risk area may require a flora survey and/or clearing permit. Please see the Department of the Environment, Tourism, Science and Innovation webpage on the [clearing of protected plants](#) for more information.

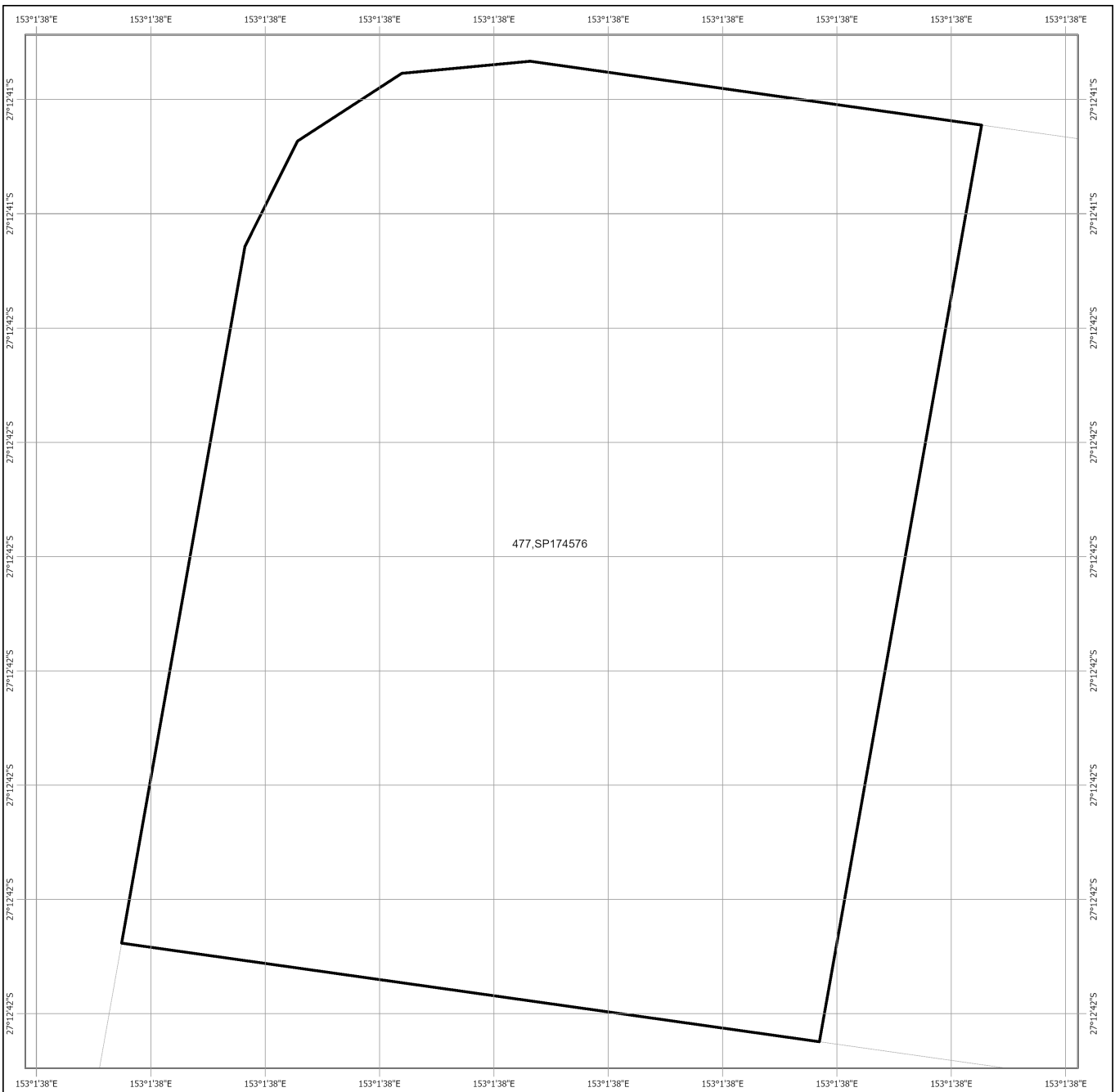

477, SP174576

Protected Plants Flora Survey Trigger Map

- High risk area
- Other land parcel boundaries
- Freeways / motorways / highways
- Secondary roads / streets
- Selected Lot and Plan

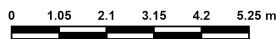
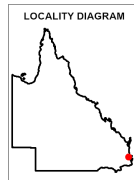

This product is displayed in:
GDA2020

This map shows areas where particular provisions of the Nature Conservation Act 1992 apply to the clearing of protected plants.

Land parcel boundaries are provided as locational aid only.

This map is produced at a scale relevant to the size of the area selected and should be printed as A4 size in portrait orientation.

For further information or assistance with interpretation of this product, please contact the Department of the Environment, Tourism, Science and Innovation at palm@detsi.qld.gov.au

Disclaimer: While every care is taken to ensure the accuracy of the data used to generate this product, the Queensland Government makes no representations or warranties about its accuracy, reliability, completeness or suitability for any particular purpose and disclaim all responsibility and all liability (including without limitation, liability in negligence) for all expenses, losses, damages (including indirect or consequential damages) and costs which might be incurred as a consequence of reliance on the data, or as a result of the data being inaccurate or incomplete in any way and for any reason.

© The State of Queensland (Department of the Environment, Tourism, Science and Innovation), 2025

6. Koala protection framework (administered by the Department of the Environment, Tourism, Science and Innovation (DETSI))

The koala (*Phascolarctos cinereus*) is listed in Queensland as endangered by the Queensland Government under *Nature Conservation Act 1992* and by the Australian Government under the *Environment Protection and Biodiversity Conservation Act 1999*.

The Queensland Government's koala protection framework is comprised of the *Nature Conservation Act 1992*, the *Nature Conservation (Animals) Regulation 2020*, the *Nature Conservation (Koala) Conservation Plan 2017*, the *Planning Act 2016* and the *Planning Regulation 2017*.

6.1 Koala mapping

6.1.1 Koala districts

The parts of Queensland where koalas are known to occur has been divided into three koala districts - koala district A, koala district B and koala district C. Each koala district is made up of areas with comparable koala populations (e.g. density, extent and significance of threatening processes affecting the population) which require similar management regimes.

Section 7.1 identifies which koala district your property is located in.

6.1.2 Koala habitat areas

Koala habitat areas are areas of vegetation that have been determined to contain koala habitat that is essential for the conservation of a viable koala population in the wild based on the combination of habitat suitability and biophysical variables with known relationships to koala habitat (e.g. landcover, soil, terrain, climate and ground water). In order to protect this important koala habitat, clearing controls have been introduced into the *Planning Regulation 2017* for development in koala habitat areas.

Please note that koala habitat areas only exist in koala district A which is the South East Queensland "Shaping SEQ" Regional Plan area. These areas include the local government areas of Brisbane, Gold Coast, Logan, Lockyer Valley, Ipswich, Moreton Bay, Noosa, Redland, Scenic Rim, Somerset, Sunshine Coast and Toowoomba (urban extent).

There are two different categories of koala habitat area (core koala habitat area and locally refined koala habitat), which have been determined using two different methodologies. These methodologies are described in the document [Spatial modelling in South East Queensland](#).

Section 7.2 shows any koala habitat area that exists on your property.

Under the *Nature Conservation (Koala) Conservation Plan 2017*, an owner of land (or a person acting on the owner's behalf with written consent) can request to make, amend or revoke a koala habitat area determination if they believe, on reasonable grounds, that the existing determination for all or part of their property is incorrect.

More information on requests to make, amend or revoke a koala habitat area determination can be found in the document [Guideline - Requests to make, amend or revoke a koala habitat area determination](#).

The koala habitat area map will be updated at least annually to include any koala habitat areas that have been made, amended or revoked.

Changes to the koala habitat area map which occur between annual updates because of a request to make, amend or revoke a koala habitat area determination can be viewed on the register of approved requests to make, amend or revoke a koala habitat area available at:

<https://environment.des.qld.gov.au/wildlife/animals/living-with/koalas/mapping/koalamaps>. The register includes the lot on plan for the change, the date the decision was made and the map issued to the landholder that shows areas determined to be koala habitat areas.

6.1.3 Koala priority areas

Koala priority areas are large, connected areas that have been determined to have the highest likelihood of achieving conservation outcomes for koalas based on the combination of habitat suitability, biophysical variables with known relationships to koala habitat (e.g. landcover, soil, terrain, climate and ground water) and a koala conservation cost benefit analysis.

Conservation efforts will be prioritised in these areas to ensure the conservation of viable koala populations in the wild including a focus on management (e.g. habitat protection, habitat restoration and threat mitigation) and monitoring. This includes a prohibition on clearing in koala habitat areas that are in koala priority areas under the *Planning Regulation 2017* (subject to some exemptions).

Please note that koala priority areas only exist in koala district A which is the South East Queensland "Shaping SEQ" Regional Plan area. These areas include the local government areas of Brisbane, Gold Coast, Logan, Lockyer Valley, Ipswich, Moreton Bay, Noosa, Redland, Scenic Rim, Somerset, Sunshine Coast and Toowoomba (urban extent).

Section 7.2 identifies if your property is in a koala priority area.

6.1.4 Identified koala broad-hectare areas

There are seven identified koala broad-hectare areas in SEQ. These are areas of koala habitat that are located in areas committed to meet development targets in the SEQ Regional Plan to accommodate SEQ's growing population including bring-forward Greenfield sites under the Queensland Housing Affordability Strategy and declared master planned areas under the repealed *Sustainable Planning Act 2009* and the repealed *Integrated Planning Act 1997*.

Specific assessment benchmarks apply to development applications for development proposed in identified koala broad-hectare areas to ensure koala conservation measures are incorporated into the proposed development.

Section 7.2 identifies if your property is in an identified koala broad-hectare area.

6.2 Koala habitat planning controls

On 7 February 2020, the Queensland Government introduced new planning controls to the Planning Regulation 2017 to strengthen the protection of koala habitat in South East Queensland (i.e. koala district A).

More information on these planning controls can be found here:

<https://environment.des.qld.gov.au/wildlife/animals/living-with/koalas/mapping/legislation-policy>.

As a high-level summary, the koala habitat planning controls make:

- development that involves interfering with koala habitat (defined below) in an area that is both a koala priority area and a koala habitat area, prohibited development (i.e. development for which a development application cannot be made);
- development that involves interfering with koala habitat (defined below) in an area that is a koala habitat area but is not a koala priority area, assessable development (i.e. development for which development approval is required); and
- development that is for extractive industries where the development involves interfering with koala habitat (defined below) in an area that is both a koala habitat area and a key resource area, assessable development (i.e. development for which development approval is required).

Interfering with koala habitat means:

1. Removing, cutting down, ringbarking, pushing over, poisoning or destroying in anyway, including by burning, flooding or draining native vegetation in a koala habitat area; but
2. Does not include destroying standing vegetation stock or lopping a tree.

However, these planning controls do not apply if the development is exempted development as defined in Schedule 24 of the [Planning Regulation 2017](#). More information on exempted development can be found here:

<https://environment.des.qld.gov.au/wildlife/animals/living-with/koalas/mapping/legislation-policy>.

There are also assessment benchmarks that apply to development applications for:

- building works, operational works, material change of use or reconfiguration of a lot where:

- the local government planning scheme makes the development assessable;
- the premises includes an area that is both a koala priority area and a koala habitat area; and
- the development does not involve interfering with koala habitat (defined above); and

- development in identified koala broad-hectare areas.

The [Guideline - Assessment Benchmarks in relation to Koala Habitat in South East Queensland assessment benchmarks](#) outlines these assessment benchmarks, the intent of these assessment benchmarks and advice on how proposed development may meet these assessment benchmarks.

6.3 Koala Conservation Plan clearing requirements

Section 10 and 11 of the [Nature Conservation \(Koala\) Conservation Plan 2017](#) prescribes requirements that must be met when clearing koala habitat in koala district A and koala district B.

These clearing requirements are independent to the koala habitat planning controls introduced into the Planning Regulation 2017, which means they must be complied with irrespective of any approvals or exemptions offered under other legislation.

Unlike the clearing controls prescribed in the Planning Regulation 2017 that are to protect koala habitat, the clearing requirements prescribed in the Nature Conservation (Koala) Conservation Plan 2017 are in place to prevent the injury or death of koalas when koala habitat is being cleared.

6.4 Contact information for DETSI

For further information on the koala protection framework:

Phone 13 QGOV (13 74 68)

Email koala.assessment@detsi.qld.gov.au

Visit <https://environment.desi.qld.gov.au/wildlife/animals/living-with/koalas/mapping>

7. Koala protection framework details for Lot: 477 Plan: SP174576

7.1 Koala districts

Koala District A

7.2 Koala priority area, koala habitat area and identified koala broad-hectare map

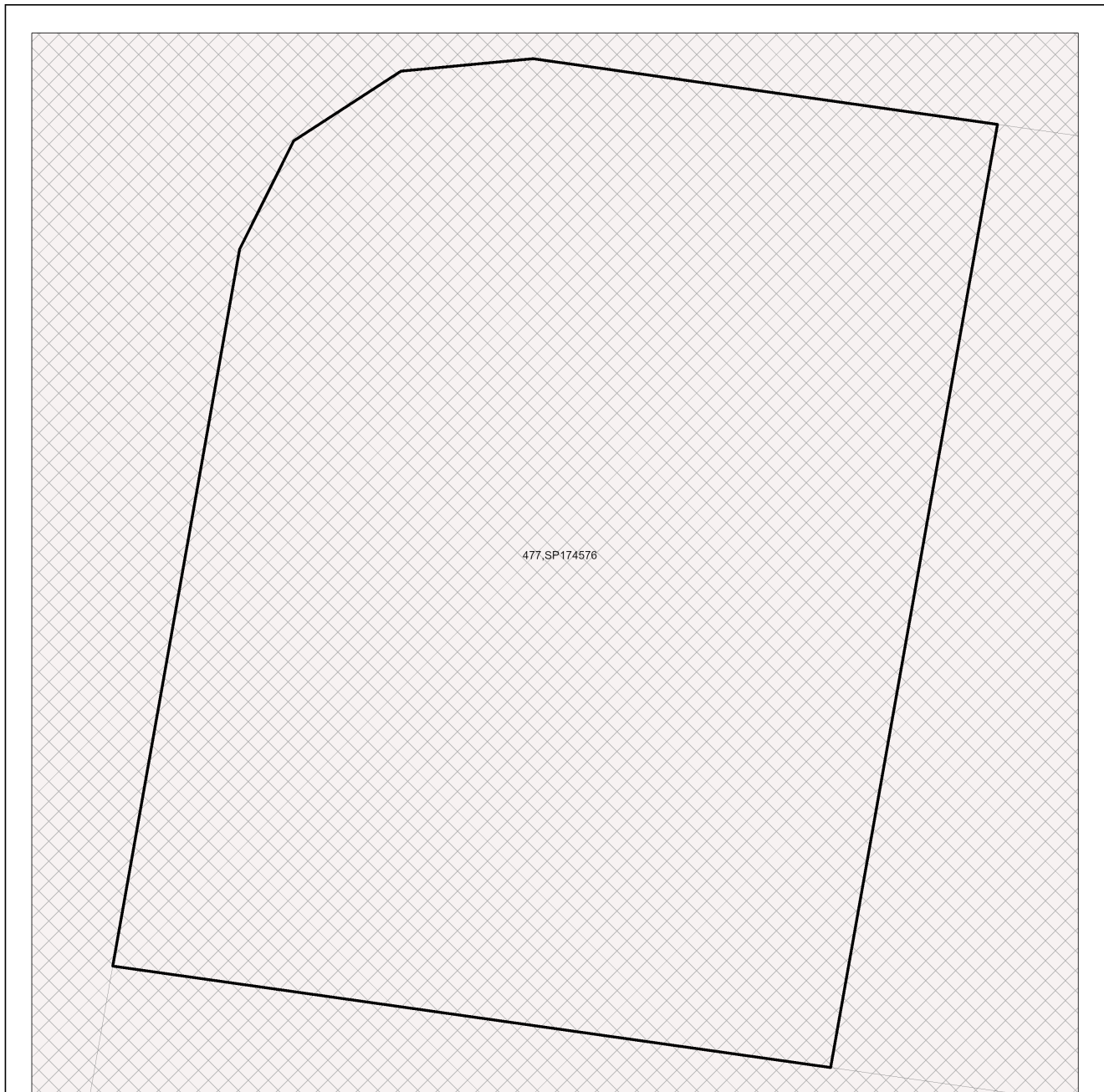

Koala priority area, koala habitat area and identified koala broad-hectare area map

- Koala habitat area (core)
- Koala habitat area (locally refined)
- Koala priority area
- Identified koala broad-hectare area
- Cadastral Boundaries
- Towns
- Major rivers/creeks
- Highway
- Connector
- Street/Local Road
- Queensland
- Selected Lot and Plan

The koala habitat mapping within South East Queensland uses regional ecosystem linework compiled at a scale varying from 1:25,000 to 1:100,000. Linework should be used as a guide only. The positional accuracy of regional ecosystem data mapped at a scale of 1:100,000 is +/- 100 metres.

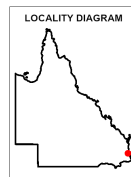

Disclaimer:
While every care is taken to ensure the accuracy of this product, the Department of the Environment, Tourism, Science and Innovation acting on behalf of the State of Queensland makes no representations or warranties about its accuracy, reliability, completeness or suitability for any particular purpose and disclaims all responsibility and all liability (including without limitation, liability in negligence) for all expenses, losses, damages (including indirect or consequential damage) and costs which you might incur as a result of the data being inaccurate or incomplete in any way and for any reason. Due to varying sources of data, spatial locations may not coincide when overlaid.

The koala conservation plan maps will be updated at least annually to include any koala habitat areas that have been made, amended or revoked.

In order to ensure that the most recent map for an area of interest can be accessed, prior to the annual update, a register of changes made to koala habitat areas as a result of the map amendment process will be available at: <https://environment.desi.qld.gov.au/wildlife/animals/living-with/koalas/mapping/>. The register will include lot on plan for the change, the date the decision was made and the map issued to the landholder which shows areas determined to be koala habitat areas.

7.3 Koala habitat regional ecosystems for core koala habitat areas

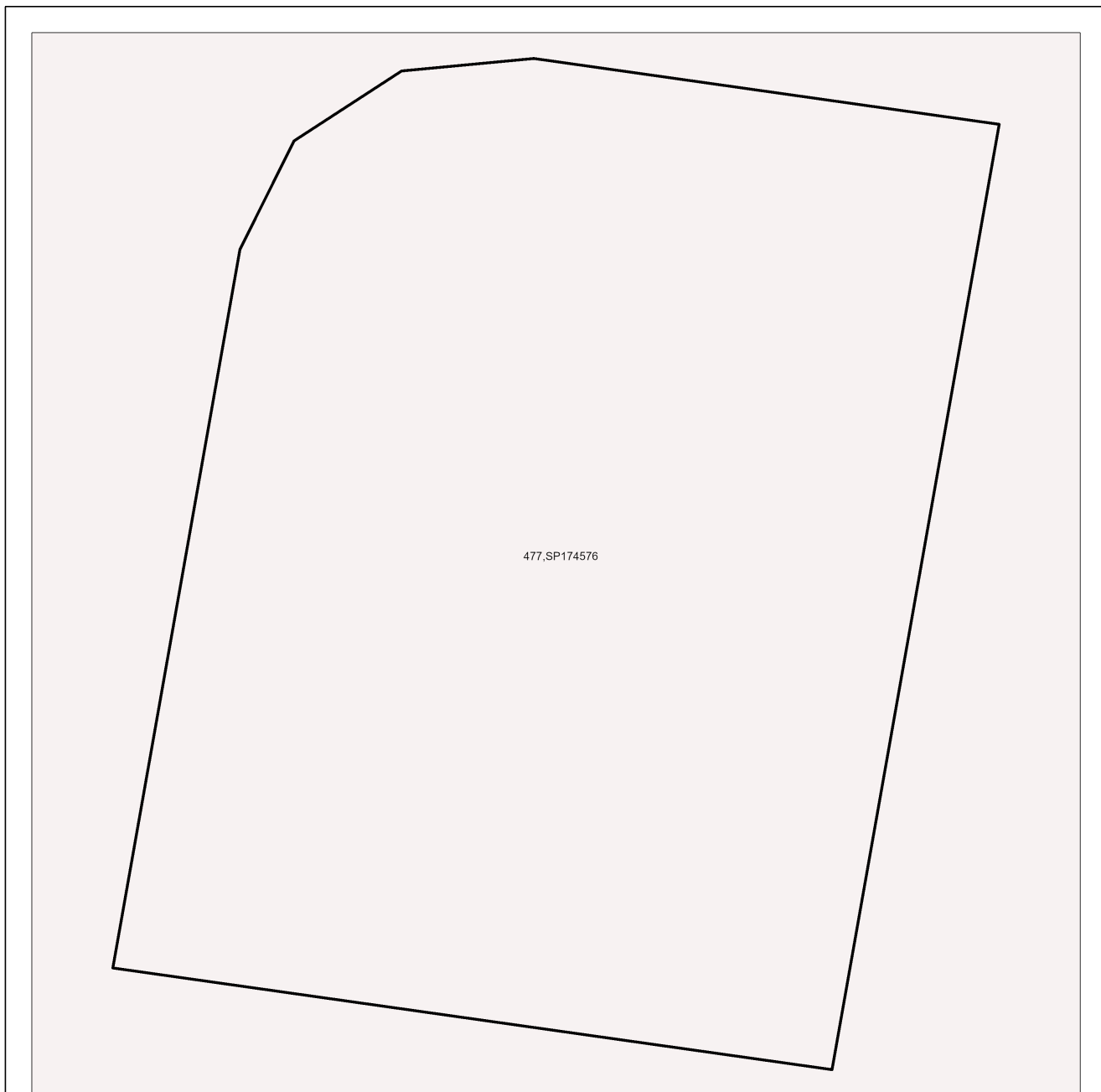

Koala habitat regional ecosystems for core koala habitat areas

- Koala habitat area (core)
- Towns
- Highway
- Connector
- Street/Local Road
- Major rivers/creeks
- Queensland
- Selected Lot and Plan

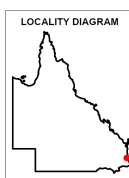

DISCLAIMER:

While every care is taken to ensure the accuracy of this product, the Department of the Environment, Tourism, Science and Innovation acting on behalf of the State of Queensland makes no representations or warranties about its accuracy, reliability, completeness or suitability for any particular purpose and disclaims all responsibility and all liability (including without limitation, liability in negligence) for all expenses, losses, damages (including indirect or consequential damage) and costs which you might incur as a result of the data being inaccurate or incomplete in any way and for any reason. Due to varying sources of data, spatial locations may not coincide when overlaid.

The koala habitat mapping within South East Queensland uses regional ecosystem linework compiled at a scale varying from 1:25,000 to 1:100,000. Linework should be used as a guide only. The positional accuracy of regional ecosystem data mapped at a scale of 1:100,000 is +/- 100 metres.

© The State of Queensland, 2025

This product is displayed in GDA2020

8. Other relevant legislation contacts list

Activity	Legislation	Agency	Contact details
Interference with overland flow	<i>Water Act 2000</i>	Department of Local Government, Water and Volunteers	Ph: 13 QGOV (13 74 68) www.dlgwv.qld.gov.au
Earthworks, significant disturbance	<i>Soil Conservation Act 1986</i>	Queensland Department of Natural Resources and Mines, Manufacturing, and Regional and Rural Development	Ph: 13 QGOV (13 74 68) www.nrmrdd.qld.gov.au
Fire Permits	<i>Fire and Emergency Services Act 1990</i>	Queensland Fire Department	Ph: 13 QGOV (13 74 68) www.fire.qld.gov.au
Indigenous Cultural Heritage	<i>Aboriginal Cultural Heritage Act 2003</i> <i>Torres Strait Islander Cultural Heritage Act 2003</i>	Queensland Department of Women, Aboriginal and Torres Strait Islander Partnerships and Multiculturalism	Ph: 13 QGOV (13 74 68) www.tatsipca.qld.gov.au
Mining and environmentally relevant activities Infrastructure development (coastal) Heritage issues	<i>Environmental Protection Act 1994</i> <i>Coastal Protection and Management Act 1995</i> <i>Queensland Heritage Act 1992</i>	Queensland Department of the Environment, Tourism, Science and Innovation	Ph: 13 QGOV (13 74 68) www.detsi.qld.gov.au
Protected plants and protected areas	<i>Nature Conservation Act 1992</i> <i>Planning Act 2016</i>	Queensland Department of the Environment, Tourism, Science and Innovation	Ph: 1300 130 372 (option 4) palm@detsi.qld.gov.au www.detsi.qld.gov.au
Koala mapping and regulations	<i>Nature Conservation Act 1992</i>	Queensland Department of the Environment, Tourism, Science and Innovation	Ph: 13 QGOV (13 74 68) Koala.assessment@detsi.qld.gov.au
Interference with fish passage in a watercourse, mangroves Forestry activities	<i>Fisheries Act 1994</i> <i>Forestry Act 1959</i>	Queensland Department of Primary Industries	Ph: 13 QGOV (13 74 68) www.dpi.qld.gov.au
Matters of National Environmental Significance including listed threatened species and ecological communities	<i>Environment Protection and Biodiversity Conservation Act 1999</i>	Department of Climate Change, Energy, the Environment and Water (Australian Government)	Ph: 1800 920 528 www.dceew.gov.au
Development and planning processes	<i>Planning Act 2016</i> <i>State Development and Public Works Organisation Act 1971</i>	Queensland Department of State Development, Infrastructure and Planning	Ph: 13 QGOV (13 74 68) www.planning.qld.gov.au
Coordinated projects	<i>Planning Act 2016</i> <i>State Development and Public Works Organisation Act 1971</i>	Office of the Coordinator-General	Ph: 13 QGOV (13 74 68) www.statedevelopment.qld.gov.au/coordinator-general
Wet Tropics World Heritage Area	<i>Wet Tropics World Heritage Protection and Management Act 1993</i>	Queensland Wet Tropics Management Authority	Ph: (07) 4241 0500 www.wettropics.gov.au
Requirements on State controlled road	<i>Transport Infrastructure Act 1994</i>	Queensland Department of Transport and Main Roads	Ph: 13 QGOV (13 74 68) https://www.tmr.qld.gov.au
Local government requirements	<i>Local Government Act 2009</i> <i>Planning Act 2016</i>	Your relevant local government office	Local Government Contact Directory

Flood Check ✓ Property report

Property

Reference: Lot 477 Plan SP174576

**26 KURRAJONG CIRCUIT
NORTH LAKES QLD 4509**

About this report

This *Flood Check Property Report* provides information from our City Flood Database **that is relevant for this property.**

Property specific information is provided about the four types of flooding that can affect the City of Moreton Bay, which include:

- Flood
- Overland Flow
- Tidal Inundation
- Storm Tide

This report will help you to better understand the potential flood risks that currently apply to this property.

The report may also prove beneficial when preparing a flood emergency plan or applying for flood insurance.

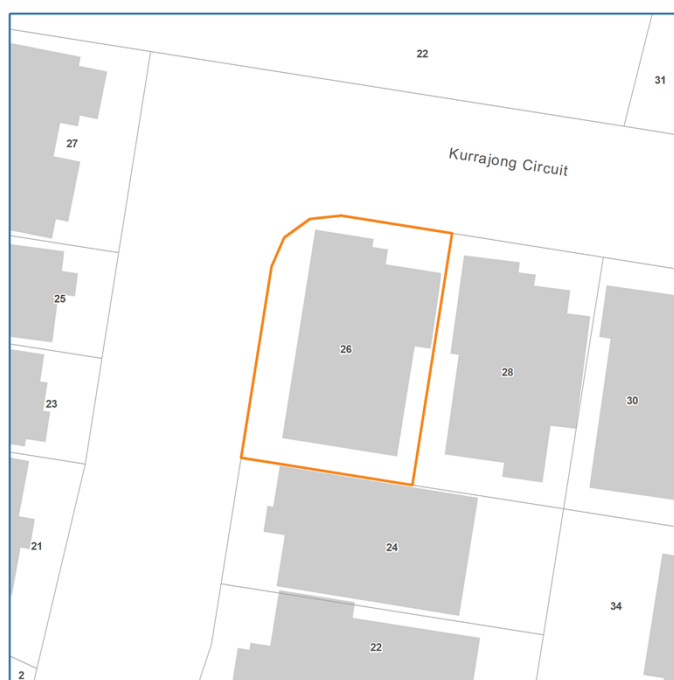

Further information

The fact sheet included at the end of this report may assist with interpreting the contents of the report. Further information including flood maps and flood investigation reports are also available from Council's website: www.moretonbay.qld.gov.au/flooding

Are you planning building or development?

If planning new **building or development works on this property**, please refer to the:

Moreton Bay Regional Council's Planning Scheme: www.moretonbay.qld.gov.au/mbrcpplanningscheme

Flood Check Development Report for this property: www.moretonbay.qld.gov.au/Services/Building-Development/Flood-Check

Council provides this information as a general reference source only and has taken all reasonable measures to ensure that the material in this report is as accurate as possible at the time of publication. However, the Council makes no representation and gives no warranty about the accuracy, reliability, completeness or suitability for any particular purpose of the information. To the full extent that it is able to do so in law, the Council disclaims all liability, (including liability in negligence), for losses and damages, (including indirect and consequential loss and damage), caused by or arising from anyone using or relying on the information for any purpose whatsoever. This information can change over time as Council's flood information is periodically updated.

PA_20251212_2110F 3.4.1. Generated December 2025

Flood Check ✓ Property report

Summary

Reference: Lot 477 Plan SP174576

Flood

Flooding occurs when heavy rainfall causes the water levels in a river, creek or urban drainage system to rise and exceed the capacity of the main channel or pipe network.

This property is not affected by the 5% AEP, 1% AEP and 0.1% AEP Flood events. ✓

Properties with very shallow flooding, less than 10cm deep, are considered to have negligible flood risks and are shown to be unaffected by flooding in this report summary.

Overland Flow

Overland flow is excess rainfall runoff that can cause flooding in gullies and depressions located upstream of rivers and creeks and also in areas where the runoff exceeds the capacity of urban drainage systems.

This property is outside Council's known Overland Flow mapping extents. ✓

Unmapped overland flow paths may affect any property after intense rainfall, including thunderstorms.

Tidal Inundation

Tidal inundation can occur on very low-lying coastal land during naturally occurring large high tides.

This property is above the estimated level of a Highest Astronomical Tide (HAT). ✓

Highest Astronomical Tides typically occur 2-3 times a year.

Storm Tide

Storm tide inundation can occur on low-lying coastal land when extreme weather conditions produce a storm surge resulting in sea levels above the normal tide levels.

This property is not affected by the 5% AEP, 1% AEP and 0.1% AEP Storm Tide events. ✓

Properties with very shallow storm tide inundation, less than 10cm deep, are considered to have negligible storm tide risks and are shown to be unaffected by storm tide in this report summary.

What is AEP?

Flood and storm tide information is provided for a range of event likelihoods. The likelihood of these events occurring is described in terms of their *Annual Exceedance Probability* or *AEP*.

AEP describes the likelihood of an event with a given magnitude or greater occurring in any given year and is usually expressed as a percentage. The 1% AEP event has a 1 in 100 chance (or 1% chance) of occurring in any given year and location.

Council provides this information as a general reference source only and has taken all reasonable measures to ensure that the material in this report is as accurate as possible at the time of publication. However, the Council makes no representation and gives no warranty about the accuracy, reliability, completeness or suitability for any particular purpose of the information. To the full extent that it is able to do so in law, the Council disclaims all liability, (including liability in negligence), for losses and damages, (including indirect and consequential loss and damage), caused by or arising from anyone using or relying on the information for any purpose whatsoever. This information can change over time as Council's flood information is periodically updated.

PA_20251212_2110F 3.4.1. Generated December 2025

Flood Check Fact sheet

How to interpret a Flood Check Property Report

The *Flood Check Property Report* includes information about the potential flood risks that currently apply to the property.

What is included in the report

The Summary

The report begins with a summary of the potential flooding conditions anticipated for the property for each type of flooding. If the report indicates that the property is affected by one or more types of flooding, then further information about each type of flooding will be provided in the Technical Summary section on the following pages.

<p>Flood</p> <p>Flooding occurs when heavy rainfall causes the water levels in a river, creek or urban drainage system to rise and exceed the capacity of the main channel or pipe network.</p>	<p>Parts of this property are affected by the:</p> <p>5% AEP Flood event 1% AEP Flood event 0.1% AEP Flood event</p> <p>See the Technical Summary for further information.</p>
<p>Overland Flow</p> <p>Overland flow is excess rainfall runoff that can cause flooding in gullies and depressions located upstream of rivers and creeks and also in areas where the runoff exceeds the capacity of urban drainage systems.</p>	<p>Parts of this property are within or adjacent to Council's known Overland Flow mapping extents.</p>
<p>Tidal Inundation</p> <p>Tidal inundation can occur on very low-lying coastal land during naturally occurring large high tides.</p>	<p>Parts of this property may be below the estimated level of a Highest Astronomical Tide (HAT).</p> <p>Highest Astronomical Tides typically occur 2-3 times a year.</p>
<p>Storm Tide</p> <p>Storm tide inundation can occur on low-lying coastal land when extreme weather conditions produce a storm surge resulting in sea levels above the normal tide levels.</p>	<p>Parts of this property are affected by the:</p> <p>5% AEP Storm Tide event 1% AEP Storm Tide event 0.1% AEP Storm Tide event</p> <p>See the Technical Summary for further information.</p>

Where we have been able to determine the floor level of the lowest building on the property, this is also provided, along with information on the survey accuracy of this floor level. In some cases, there may be more than one building on the property. The building determined to have the lowest floor level is indicated on the maps that are included in the Technical Summary section.

The Technical Summary provides details of the anticipated conditions for each type of flooding that could affect the property. For each of these, the source and currency of the flood information is provided, along with flood and storm tide level data where available.

The Data Tables

The Technical Summary section of the report contains data tables that provide the flood and storm tide levels across the property for Council's three standard flooding events. Flood levels can vary across a property, particularly for large or sloping properties. The minimum and maximum flood levels typically indicate flood levels at the upstream and downstream ends of a property.

Flood Event	Minimum Property Flood Level (m AHD)	Maximum Property Flood Level (m AHD)	Percent of Property Affected	Maximum Building Flood Level (m AHD)	Data Reliability
5% AEP	2.6	2.9	85%	2.8	A
1% AEP	2.7	3.0	53%	2.9	A
0.1% AEP	2.9	3.1	87%	3.0	A

The Technical Summary

The Technical Summary section is only included in a report when the property is subject to one or more types of flooding.

This section begins with reference level information for the property. Minimum, maximum and average ground level elevations are provided in metres AHD.

All elevations and flood and storm tide levels within the report are provided with reference to the Australian Height Datum or AHD. AHD is the standard elevation reference for mapping purposes adopted by the National Mapping Council of Australia. As a general guide, 0.0m AHD is approximately equal to mean sea level.

For each standard flooding event the data tables also provide:

- the estimated percentage of the property that would be inundated;
- the maximum anticipated flood or storm tide level within the footprint of the building with the lowest floor level; and
- a data reliability rating as an indicator of the current degree of confidence in the values provided.

The likelihood of these flooding events occurring is described in terms of their *Annual Exceedance Probability* or AEP. AEP describes the likelihood of an event with a given magnitude or greater occurring in any one year, usually expressed as a percentage.

Flood Check Fact sheet

Council's standard flooding events

The table below sets out the likelihood terminology and descriptions for Council's three standard flooding events. The annual chance of occurrence (AEP) and the estimated cumulative risk of flooding over a 30 year typical mortgage period are provided for each event.

AEP	Likelihood	Size	Description	Example Events within Moreton Bay Region
5%	High	Reasonably Large	<p>A reasonably large flood event that is very likely to occur during your lifetime. A flood of this size has a 1 in 20 chance (or 5% chance) of occurring in any given year and location.</p> <p>Over a 30 year mortgage period there is a 78% chance that a flood of this size would occur at least once.</p>	<p>May 2015 Middle reaches Caboolture River Upper reaches Cabbage Tree Creek</p> <p>June 2016 Terrors Creek Middle reaches Four Mile Creek</p> <p>March 2017 Middle reaches Cedar Creek</p>
1%	Medium	Large	<p>A large flood event that could possibly occur during your lifetime. A flood of this size has a 1 in 100 chance (or 1% chance) of occurring in any given year and location.</p> <p>Over a 30 year mortgage period there is a 26% chance that a flood of this size would occur at least once.</p>	<p>January 2011 Upper reaches North Pine River Middle reaches Burpengary and Cedar Creeks</p> <p>May 2015 Middle reaches Burpengary, Little Burpengary and Elimbah Creeks Lower reaches Todds Gully</p>
0.1%	Low	Very Large	<p>A very large flood event that is rare to witness during a lifetime. A flood of this size has a 1 in 1000 chance (or 0.1% chance) of occurring in any given year and location.</p> <p>Over a 30 year mortgage period there is a 3% chance that a flood of this size would occur at least once. Few people will ever experience an event of this size. Whilst rare, these exceptional events can and do occur.</p>	<p>January 2011 Terrors Creek</p> <p>May 2015 Middle reaches King Johns and Saltwater Creeks.</p>

Data Reliability Ratings

The flood and storm tide information provided in the report has been compiled from numerous sources and studies and is the best available information currently endorsed by Council.

The quality or reliability of the information available however, may not be uniform across the region. The data tables therefore include reliability ratings for the flood and storm tide data that can be used to infer the degree of confidence held in the data provided.

For those areas where the flood or storm tide information is considered to have a lower reliability a note is added to the reports of the affected properties. The areas of reduced data reliability are also shown with shading on the report maps.



Caboolture River at Morayfield Road January 2011

Flood Check Fact sheet

A description of each reliability rating is provided below.

Data Reliability Rating	Description
A	<p><u>Reliable - up to date</u> <i>The flood data is based on recent flood investigations and topographical information and is considered the most reliable flood information.</i></p>
B	<p><u>Reasonable - future changes possible</u> <i>The flood data is based on recent flood investigations or topographical information. However, changes to catchment conditions may have occurred, which could result in changes to the flood information in a future update.</i></p>
C	<p><u>Reasonable - subject to change</u> <i>The flood data does not include recent changes to the floodplain and is subject to change in a future update.</i></p>
D	<p><u>Indicative only</u> <i>The flood data is considered indicative only and is subject to change in a future update.</i></p>

Council's flood data is subject to regular reviews and updates, which can result in changes to the flood information provided for the property you are interested in. Council recommends that you periodically check back on Council's website to get an updated report.



Caboolture River at Morayfield Road January 2011

Interpreting the flood information

Determine your flood risks

When interpreting the information provided in the report you should consider your overall risk from the different types of flooding.

If you have not done so already, we recommend that you utilise Council's Flood Viewer to gain an appreciation of the potential flooding conditions in the areas surrounding the property, including roads frequently used. Flood Viewer is available from Council's website:

www.moretonbay.qld.gov.au/flood-viewer

Once you have understood the potential flooding conditions for the property you should then consider the potential **consequences** that may arise from the different types and sizes of flooding events:

- Which areas of the property could be flooded?
- Will flooding result in any damage to these areas?
- Will flooding affect my ability to travel to work/school?

Next consider what **actions** you would need to take to manage the consequences of flooding. Your actions should reflect the overall degree of risk to you, your family, your business and employees, and the home and assets.

Example 1

Your back yard is affected by shallow flooding during a rare 0.1% AEP flood event: - the potential consequences of flooding are likely to be minor; the chance of it happening is low; and therefore, your overall flood risk will be low.

Low likelihood flood (0.1% AEP)	x	Minor consequences	=	LOW RISK
---------------------------------	---	--------------------	---	----------

Example 2

Your front yard and car port are affected by 0.5m deep flooding in a 1% AEP flood event: - the potential consequences of flooding are moderate; it's possible for this flooding to occur; and therefore, there is an overall medium risk.

Action: - Consider moving your car to higher ground early on in the event to prevent it from being damaged.

Medium likelihood flood (1% AEP)	x	Moderate consequences	=	MEDIUM RISK
----------------------------------	---	-----------------------	---	-------------

Flood Check ✓ Fact sheet

If you live in a flood prone area it is recommended that you prepare an **Emergency Plan** to plan for your safety during floods. For more information on preparing an emergency plan; getting your home and family ready; preparing an emergency kit; tuning into warnings and knowing where to find the latest disaster information; and generally being prepared for severe storms and flooding, visit the following websites:

www.moretonbay.qld.gov.au/disaster
<https://getready.qld.gov.au/homepage/>

Council also strongly recommends registering to the MoretonAlert service so you can receive important emergency management messages. For more information and online registration visit:

www.moretonbay.qld.gov.au/MoretonAlert

Understand the occurrence of large flood events

Annual Exceedance Probability (AEP) defines the probability of a flood level being equalled or exceeded in any one year. It is quite possible, and statistically correct, for large flood events to occur only a few years apart.

Flood records available for three of Moreton Bay Region's large river systems, the Caboolture, South Pine and Stanley Rivers, show multiple clusters of 3 to 5 significant flood events occurring within a 5 year period. There can be many years of lower rainfall separating these clusters of significant flood events.

Remember that although very large floods are unlikely, it is important that you are aware they can occur so you can plan for your safety.



North Pine River at Gympie Road January 2011

When to request a report

Council encourages everyone interested in a property to download a free report from our website to understand the risks of flooding that currently exist for the property. We recommend that a *Flood Check Property Report* be obtained both before purchasing a property and periodically thereafter to ensure that you have the latest and most up to date information.

When purchasing a property

When purchasing a property, you should use the information in the report to provide you with a better understanding of the potential flooding conditions for the property.

Your willingness and ability to undertake the necessary actions to manage these flood conditions should be considered when assessing the suitability of this property to your needs and lifestyle.

If you have any concerns or are uncertain about how to interpret the information, please contact Council or consult with a qualified professional engineer.

Need more information?

Further information including flood maps and flood investigation reports are available from Council's website: www.moretonbay.qld.gov.au/flooding

For more information or assistance, please contact Council on 07 3205 0555

by e-mail: flood@moretonbay.qld.gov.au

Or addressed in writing to:

Floodplain Management Team
Moreton Bay Regional Council
PO Box 159
Caboolture QLD 4510

Queensland Government home >For Queenslanders >Environment, land and water >
Land, housing and property >Heritage places >Queensland Heritage Register >Search the register >
Heritage register search results

Heritage register search results

Filtered by:

[26 KURRAJONG CCT, NORTH LAKES QLD 4509](#)

No results found. Please [search again](https://apps.des.qld.gov.au/heritage-register/) (<https://apps.des.qld.gov.au/heritage-register/>).

Current applications

You can also see places being assessed or awaiting a decision from the Queensland Heritage Council for entry in or removal from the Queensland Heritage Register at [Current Queensland Heritage Register applications](https://www.qld.gov.au/environment/land/heritage/register/applications/) (<https://www.qld.gov.au/environment/land/heritage/register/applications/>).

 (<https://creativecommons.org/licenses/by/4.0/>)

Last reviewed 1 July 2022

Last updated 28 February 2023

[Copyright](https://www.qld.gov.au/legal/copyright/) (<https://www.qld.gov.au/legal/copyright/>)

[Disclaimer](https://www.qld.gov.au/legal/disclaimer/) (<https://www.qld.gov.au/legal/disclaimer/>)

[Privacy](https://www.qld.gov.au/legal/privacy/) (<https://www.qld.gov.au/legal/privacy/>)

[Right to information](https://www.qld.gov.au/right-to-information/) (<https://www.qld.gov.au/right-to-information/>)

© The State of Queensland 1995–2026

Queensland Government (<https://www.qld.gov.au/>)

Tree orders register

The tree orders register shows orders affecting land made under the Neighbourhood Dispute (Dividing Fences and Trees) Act 2011, including who is responsible for carrying out the order and the timeframe.

You can search for a tree order by entering a suburb, street name, order name (e.g. NDR019) or the name of the applicant or respondent in the matter.

The tree orders register shows orders affecting land made under the *Neighbourhood Dispute (Dividing Fences and Trees) Act 2011*, including who is responsible for carrying out the order and the timeframe.

Orders are added to the register within 14 days of the order being made. The tree register does not list tree dispute applications or pending proceedings. To identify existing applications, you can request a [search of the register of proceedings](#).

No results found.

Search for

Date of order	Order	Address
18/12/2025	NDR034-22 (PDF, 98.1 KB)	46 Palmer Avenue GOLDEN BEACH QLD 4551
17/11/2025	NDR170-23 (PDF, 145.9 KB)	130 Fig Treet Pocket Road CHAPEL HILL QLD 4069
10/11/2025	NDR016-24 (PDF, 71.4 KB)	55 Dee Street Mount Morgan Queensland 4714
07/11/2025	NDR117-24 (PDF, 92.0 KB)	60 Currawong Road GOOBURRUM QLD 4670
05/11/2025	NDR070-24 (PDF, 194.8 KB)	5 Alphitonia Crescent Sunnybank Hills Queensland 4109
28/10/2025	NDR198-23 (PDF, 49.3 KB)	2-28 Yulgibar Close KOORALBYN QLD 4285
24/10/2025	NDR248-22 (PDF, 105.0 KB)	3 Mountain Ridge Crescent Buderim QLD 4556
20/10/2025	NDR084-25 (PDF, 42.6 KB)	16 Alicia Street NUNDAH QLD 4012
15/10/2025	NDR206-24 (PDF, 140.7 KB)	2/10 Coolum Court BLACKS BEACH QLD 4740

Party search - results

Supreme and District Court - Search civil files

Displaying records 0 - 0 of 0

Electronic records commenced in different centres at different times. Please check the [available files](#) to ensure your search is effective.

[New Search](#)

You searched for:

Last/Company Name	CHESSUM
Given Name	SIMON PETER

Your search did not return any results. [Search again](#)

 [Narrow Search](#)

 [Original Search](#)

 [Widen Search](#)

 [Refine Search](#)

Party search - results

Supreme and District Court - Search civil files

Displaying records 1 - 1 of 1

Electronic records commenced in different centres at different times. Please check the [available files](#) to ensure your search is effective.

[New Search](#)

1383/08 RE: KNIGHT

Supreme

Originating In Brisbane			Currently In Brisbane	
<i>0 related files found</i>				
Last/Company name	First name	Proceeding Type	Party role	Date filed
KNIGHT	SUSAN ELIZABETH	Originating Application-Legal Practitioner-Admission	Applicant	18/02/2008
Next listing date:		Next listing type:		 View file details

 [Narrow Search](#)

 [Original Search](#)

 [Widen Search](#)

 [Refine Search](#)

Rate notice

Customer Service Centres
Caboolture - 2 Hasking Street, Caboolture
Redcliffe - 1 Irene Street, Redcliffe
Strathpine - 220 Gympie Road, Strathpine

Postal Address
PO Box 159
CABOOLTURE QLD 4510

Customer Service
Ph: 1300 522 192

ABN: 92 967 232 136
www.moretonbay.qld.gov.au



MBRC_557784/E-1/S-1/I-1/000

Simon P Chessum and Susan E Knight
C/- Bridgebury Real Estate
G03, 1737 Anzac Avenue
NORTH LAKES QLD 4509

This information was prepared on **30 September 2025** for the period
01 October 2025 to 31 December 2025

Property number: 557784

Property location:
26 Kurrajong Circuit
NORTH LAKES QLD 4509

Property description: Lot 477 SP 174576

Valuation: \$375,000

Rating category: General Rate - Category R2 (Single Residential - Otherwise occupied)

Rate notice summary	
Issue date: 09 October 2025	
Your last bill	\$636.40
Payments / adjustments	\$-636.40
	=
Opening balance	\$0.00
	+
New rates and charges	\$636.40
	=
Total due	\$636.40
Due date	10 Nov 2025

If you have established a flexible payment plan, your scheduled amount will continue to be debited as arranged.

To view or change an existing flexible payment plan, or to set up a new plan, please visit payble.moretonbay.qld.gov.au

Go paperless!

Receive your rates and reminders via email



Easy



Convenient



Sustainable

A \$2.50 paper notice fee will apply to all quarterly rate notices* received by post.



To register now scan the QR code or visit moretonbay.qld.gov.au/eRates.

*Ratepayers who receive a Council pensioner rebate or self-funded retiree rebate will be exempt from the fee for the rate notice issued for their principal place of residence.

Easy ways to pay



BPAY
Biller code: 339457
Reference number: 50 0557 7840 0557 7841



Pay in-store at Australia Post



*2471 500557784005577841



PHONE
Call (07) 3480 6349 (Mastercard and Visa only)
Reference number: 50 0557 7840 0557 7841



IN PERSON
Pay at any of Council's Customer Service Centres
Mon to Fri 8.30am – 5pm



ONLINE
Scan the QR code or visit
www.moretonbay.qld.gov.au/pay-your-rates
Reference number: 50 0557 7840 0557 7841



MAIL
Send your payment and remittance slip to:
Moreton Bay City Council
PO Box 159
CABOOLTURE QLD 4510

If you are having difficulty paying, please call Council as soon as possible so we can assist you in setting up a payment plan schedule or visit www.moretonbay.qld.gov.au/rates

Activity since last bill

Last bill	\$636.40
Payment / adjustments	
29-Jul-2025 Payment Received Thank You	\$-636.40
Account balance	\$0.00 A

New charges

Council rates and charges

Description	Amount
General Rate - Category R2 (Single Residential - Otherwise occupied) (Minimum General Rate Applied)	\$390.75
City Environment Charge (26.00 [Fixed Amount]) / 4 [Bills per year]	\$6.50
City Infrastructure Charge (104.00 [Fixed Amount]) / 4 [Bills per year]	\$26.00
Garden Organics Bin Charge - Residential (240L) (70.00 [Fixed Amount]) / 4 [Bills per year]	\$17.50
Garbage Charge - Residential (240L refuse / 240L recycling) (1 [Number of Domestic Bin Units] * 391.00 [Unit Rate]) / 4 [Bills per year]	\$97.75
Special Charge - North Lakes Enhanced Services (140.00 [Fixed Amount]) / 4 [Bills per year]	\$35.00
Total Council rates and charges	\$573.50

State Government charges

Description	Amount
Emergency Management Levy - Group 2A	\$62.90
Total State Government charges	\$62.90
Total new charges	\$636.40 B

A + **B** = Total due

State Government Waste Levy

- Council will pay an estimated \$24,400,000 in waste levy payments to the Queensland Government during 2025/26 for household waste to landfill.
- The Queensland Government waste levy for general waste has increased to \$125 per tonne.
- The Queensland Government has paid an amount of \$14,810,305 in the 2025/26 Financial Year to Council to mitigate the impact of the Queensland Waste Levy on households. This will only partially cover the expected cost of the waste levy for household waste in 2025/26.
- Council's Waste Management Utility and Special Charges cover costs associated with managing waste in the City of Moreton Bay, including the gap between the Queensland Government levy charged to Council and the partial rebate received by Council.

Important information

Interest

From 1 July 2025 to 30 June 2026 interest charges of 8% per annum, compounding daily, will apply to any amount not paid by the due date.

Valuations

The valuation used for rating purposes is provided by the Department of Natural Resources and Mines, Manufacturing and Regional and Rural Development. For further information about the valuation that has been applied to your property visit: www.resources.qld.gov.au/land-property

Rebates

Rebates may be available to eligible pensioners and self funded retirees. Please visit www.moretonbay.qld.gov.au or contact Council for more information.

Translating and Interpreting Services



If you require an interpreter, please call TIS National on 131450.



Help for people with hearing or speech difficulties Contact Moreton Bay City Council through the National Relay Service (NRS). For more information, visit the NRS website to choose your preferred access point; or call the NRS Helpdesk on 1800 555 660 or text 0416 001 350 for assistance.

Payment remittance slip

Please send this remittance slip with your cheque/money order payable to:

Moreton Bay City Council
PO Box 159
CABOOLTURE QLD 4510

Property Number: 557784
Property Location: 26 Kurrajong Circuit NORTH LAKES QLD 4509

Barcode:



*2471 500557784005577841

Payment Amount: \$636.40



WATER AND SEWERAGE YOUR BILL

1300 086 489
 Emergencies and faults 24 Hours, 7 days
 Account enquiries 8am-5pm Mon-Fri

unitywater.com
 ABN 89 791 717 472



Mr Simon P Chessum & Mrs Susan E Knight
 C/- Bridgebury Real Estate
 G03/1737 Anzac Ave
 NORTH LAKES QLD 4509

Account number	1104772
Payment reference	0011 0477 27
Property	26 Kurrajong Cct, NORTH LAKES, QLD

Bill number	7128004050
Billing period	14 Aug 2025 to 17 Nov 2025 96 days
Issue date	19 Nov 2025
Approximate date of next meter reading	12 Feb 2026

Your account activity

Your last bill \$461.69	-	Payments/ adjustments \$461.69	=	Balance \$0.00	+	New charges \$515.46	=	Total due \$515.46
								Due date 19 Dec 2025

8% interest per annum, compounding daily, will apply to any amount not paid by the due date.

Compare your average daily usage over time

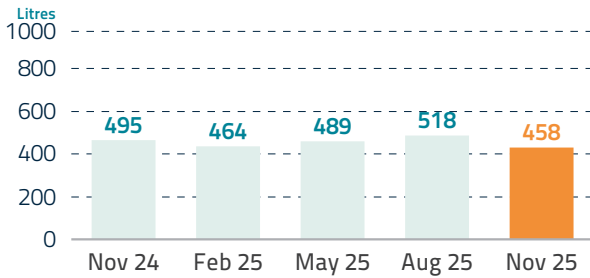

Compare your current daily usage with our regional target of 150 litres

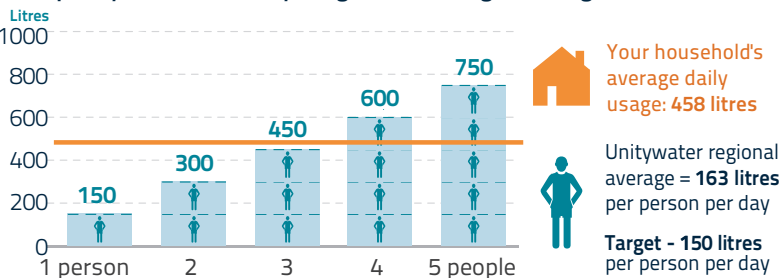

What does *your water* bill pay for?

Your investment in safe and reliable water and wastewater services.

Learn more at unitywater.com/yourwaterbill



Easy ways to pay For other payment options - see over

BPAY
 Biller Code: 130393
 Ref: 0011 0477 27
 Contact your bank or financial institution to pay from your cheque, savings, debit, credit card or transaction account.
 Find out more at bpay.com.au
 © Registered to BPAY Pty Ltd ABN 69 079 137 518

DIRECT DEBIT
 Login to My Account at unitywater.com to set up automatic payments from your bank account or credit card or call us for assistance.

SmoothPay
 Smooth out your bill payments across the year with regular fortnightly or monthly payments, interest free.
 Find out more at unitywater.com/smoothpay

Your account details



1300 086 489
Account enquiries

8am-5pm Mon-Fri

Water meter details 1 kilolitre (kL) = 1000 litres (L)

Meter ID	Previous read date	Previous reading (kL)	Current read date	Current reading (kL)	Usage (kL)	No. of days	Average daily usage (L)
UE1901031W	13 Aug 25	1429	17 Nov 25	1473	44	96	458.3
Total water usage					44	96	458.3
Total sewerage usage (waste and greywater) = 90% of water usage					39.60	96	412.5

Activity since last bill

Last bill	\$461.69
Payments / adjustments	
22 Aug 2025 CBA BPAY BPAY 22/08/2025	-\$461.69
Account balance	\$0.00

Water and Sewerage Charges

Lot 477 Plan SP174576 Installation ID 157073

State Bulk Water Price	Period	kL/day	x Days	x Price/kL	
State Govt Bulk Water	14 Aug 25 to 17 Nov 25	0.4583	96	\$3.517	\$154.75

This is how much Unitywater pays to purchase water from the State Government, and is passed on to customers at cost.

Unitywater (local government distributor-retailer price)

Variable Usage Charges	Period	kL/day	x Days	x Price/kL	
Water up to 822 L/day	14 Aug 25 to 17 Nov 25	0.4583	96	\$0.787	\$34.63
Sewerage up to 740 L/day	14 Aug 25 to 17 Nov 25	0.4125	96	\$0.787	\$31.17
Fixed Access Charges	Period	x No.	x Days	x Price/day	
Water Access 20mm	14 Aug 25 to 17 Nov 25	1	96	\$1.025	\$98.40
Sewerage Access	14 Aug 25 to 17 Nov 25	1	96	\$2.047	\$196.51
Water subtotal					\$287.78
Sewerage subtotal					\$227.68

New water and sewerage charges **\$515.46**

Total Due = ① + ② **\$515.46**

Important information

Payment assistance

If you are having difficulty paying, please call Unitywater as soon as you receive your bill and before its due date to discuss how we can help.

Changing contact details

Login to My Account at unitywater.com for quick, easy changes online 24/7 or call us during business hours.

Pensioners

If you own and live at your property and have an eligible concession card, you may apply for a pensioner rebate. Please call Unitywater or fill out our easy online form at unitywater.com/pensioner

Credit card payments

Only MasterCard and Visa are accepted. A credit card surcharge may apply to your payment. Learn more at unitywater.com/creditcard

Interest on overdue amounts

Interest of 8% per annum, compounding daily, will apply to any amount not paid by the due date.

Water efficiency

For water efficiency tips, visit unitywater.com/water-tips

Interpreter service 13 14 50

当您需 要口译员时，请致电 13 14 50。
اتصل على الرقم 13 14 50 عندما تكون بحاجة إلى مترجم فوري.
Khi bạn cần thông ngôn, xin gọi số 13 14 50
통역사가 필요하시면 13 14 50 으로 연락하십시오.
Cuando necesite un intérprete llame al 13 14 50

Privacy policy

We've updated our privacy policy so that we can deliver improved services with trusted partners. Visit unitywater.com/privacy

International calls

+ 61 7 5431 8333

unitywater.com

PO Box 953

Caboolture QLD 4510

1300 086 489

More payment options



Credit card by phone or online

To make a one-off credit card (Visa or MasterCard only) payment call 1300 047 763 or go to unitywater.com. A credit card surcharge may apply.
Ref: 0011 0477 27



Cheques by mail

Send this portion with your cheque payable to: Unitywater, Locked Bag 2, Maroochydore BC QLD 4558



In person, by phone or online

Billpay Code: 4028

Ref: 0011 0477 27

Pay in person at any post office, call 13 18 16, or go to postbillpay.com.au



*4028 0011047727 00051546

Account number 1104772

Payment reference 0011 0477 27

Total due \$515.46

Due date 19 Dec 2025