

PURPOSE:	DIVISION	AREA NAME:	MCLAREN VALE	APPROVED:	JULIA GADSDON 08/08/2013	 D91950
MAP REF:	6627/21/G	COUNCIL:	CITY OF ONKAPARINGA	DEPOSITED:	SEAN FROST 21/08/2013	
LAST PLAN:	D90963	DEVELOPMENT NO:	145/D221/06/002/35610	38638_text_01_v04_Version_4		

AGENT DETAILS: WEBER FRANKIW & ASSOCIATES
178 MAIN ROAD
MCLAREN VALE SA 5171
PH: 83238991
FAX: 83239686

AGENT CODE: WEBLP

REFERENCE: 2243-07

SURVEYORS CERTIFICATION: I David Arthur Giles Weston , a licensed surveyor do hereby certify - 1) That this plan has been made from surveys carried out by me or under my personal supervision and in accordance with the Survey Act 1992. 2) That the field work was completed on the 29th day of April 2013
12th day of July 2013 David Arthur Giles Weston Licensed Surveyor

SUBJECT TITLE DETAILS:

PREFIX	VOLUME	FOLIO	OTHER	PARCEL	NUMBER	PLAN	NUMBER	HUNDRED / IA / DIVISION	TOWN	REFERENCE NUMBER
CT	6109	589		ALLOTMENT(S)	58	D	90963	WILLUNGA		

OTHER TITLES AFFECTED:

EASEMENT DETAILS:

STATUS	LAND BURDENED	FORM	CATEGORY	IDENTIFIER	PURPOSE	IN FAVOUR OF	CREATION
EXISTING	4.5.6.7.8.9.10	SERVICE	EASEMENT(S)	B	FOR DRAINAGE PURPOSES	COUNCIL FOR THE AREA	223LG RPA

ANNOTATIONS:

D91950

SHEET 2 OF 2

38638_pland_1_V02_Version_4

BEARING DATUM: MGA94 ZONE54
DERIVATION: PSMs 6627/12754 TO 6627/14907

TOTAL AREA: 3279m²

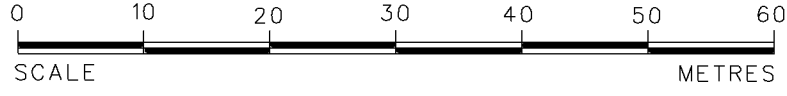

REFERENCE MARKS

CNR	BEARING	FROM	DIST	PM.NO.
1	356°39'	PMFD	2.01	6627/24966
2	29°20'	PMFD	10.94	6627/28486
3	30°24'	PMFD	0.25	6627/14907
4	351°35'	PMFD	20.16	6627/14908

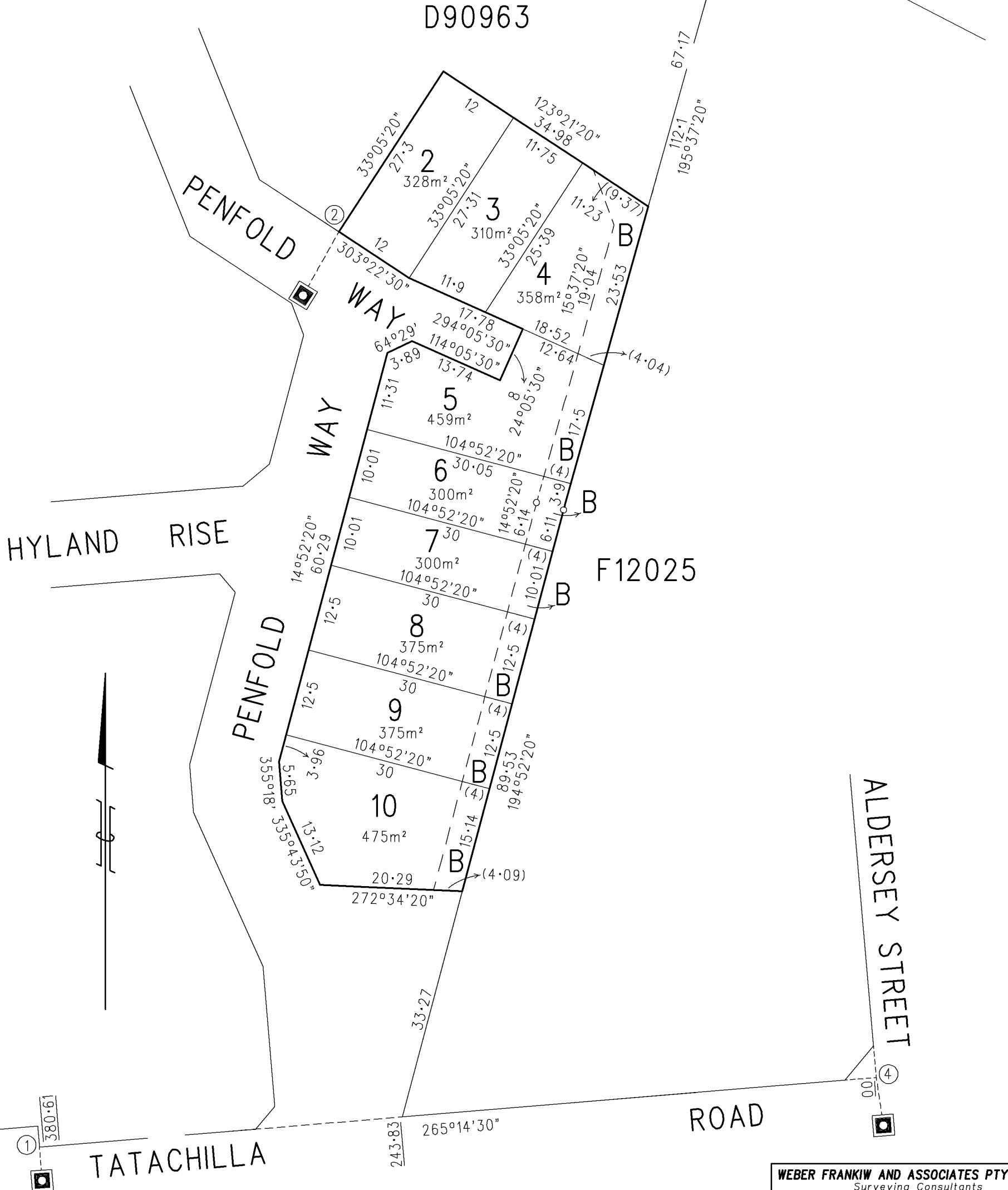

WEBER FRANKIW AND ASSOCIATES PTY.LTD.
Surveying Consultants
Cad Ref: 224306stage1
178 Main Road McLaren Vale South Australia 5171
Telephone (08) 8323 8991 Facsimile (08) 8323 9686
Email survey@weberfrankiw.com.au
ACN 008 173 957