

The Form 1 Company™

www.form1.net.au

FORM 1 - VENDOR'S STATEMENT

(Section 7 Land and Business (Sale and Conveyancing) Act 1994)

Contents

Preliminary

Part A – Parties and land

Part B – Purchaser's cooling off rights and proceeding with the purchase

Part C – Statement with respect to required particulars

Part D – Certificate with respect to prescribed inquiries by registered agent

Schedule

Preliminary

To the purchaser:

The purpose of a statement under section 7 of the *Land and Business (Sale and Conveyancing) Act 1994* is to put you on notice of certain particulars concerning the land to be acquired. If you intend to carry out building work on the land, change the use of the land or divide the land, you should make further inquiries to determine whether this will be permitted. For example, building work may not be permitted on land not connected to a sewerage system or common drainage scheme if the land is near a watercourse, dam, bore or the River Murray and Lakes.

The *Aboriginal Heritage Act 1988* protects any Aboriginal site or object on the land. Details of any such site or object may be sought from the "traditional owners" as defined in that Act.

If you desire additional information, it is up to you to make further inquiries as appropriate.

Instructions to the vendor for completing this statement:

- means the Part, Division, particulars or item may not be applicable.
If it is applicable, ensure the box is ticked and complete the Part, Division, particulars or item.
If it is not applicable, ensure the box is empty or strike out the Part, Division, particulars or item. Alternatively, the Part, Division, particulars or item may be omitted, but not in the case of an item or heading in the table of particulars in Division 1 of the Schedule that is required by the instructions at the head of that table to be retained as part of this statement.

* means strike out or omit the option that is not applicable.

All questions must be answered with a YES or NO (inserted in the place indicated by a rectangle or square brackets below or to the side of the question).

If there is insufficient space to provide any particulars required, continue on attachments.

PART A – PARTIES AND LAND

1. **Purchaser:**

Address:

2. **Purchaser's registered agent:**

Address:

3. **Vendor:**

KWAME DUAH AND KAYLA NELLA BONFIGLIO

Address:

3 SHALFORD TERRACE CAMPBELLTOWN SA 5074

4. **Vendor's registered agent:**

FOX REAL ESTATE (SA) PTY LTD ACN 113 976 024

Address:

192 MELBOURNE STREET NORTH ADELAIDE SA 5006

5. **Date of Contract** (if made before this statement is served):

6. **Description of Land** [Identify the land including any certificate of title reference]

300 PORTRUSH ROAD KENSINGTON SA 5068 BEING ALLOTMENT 5 IN DEPOSITED PLAN 2528 BEING THE WHOLE OF THE LAND IN CERTIFICATE OF TITLE VOLUME 5834 FOLIO 712



PART B – PURCHASER'S COOLING-OFF RIGHTS AND PROCEEDING WITH THE PURCHASE**TO THE PURCHASER:****Right to cool-off (section 5)****1 – Right to cool-off and restrictions on that right**

You may notify the vendor of your intention not to be bound by the contract for the sale of the land UNLESS –

- (a) you purchased by auction; or
- (b) you purchased on the same day as you, or some person on your behalf, bid at the auction of the land; or
- (c) you have, before signing the contract, received independent advice from a legal practitioner and the legal practitioner has signed a certificate in the prescribed form as to the giving of that advice; or
- (d) you are a body corporate and the land is not residential land; or
- (e) the contract is made by the exercise of an option to purchase not less than 5 clear business days after the grant of the option and not less than 2 clear business days after service of this form; or
- (f) the sale is by tender and the contract is made not less than 5 clear business days after the day fixed for the closing of tenders and not less than 2 clear business days after service of this form; or
- (g) the contract also provides for the sale of a business that is not a small business.

2 – Time for Service

The cooling-off notice must be served –

- (a) if this form is served on you before the making of the contract – before the end of the second clear business day after the day on which the contract was made; or
- (b) if this form is served on you after the making of the contract – before the end of the second clear business day from the day on which this form is served.

However, if this form is not served on you at least 2 clear business days before the time at which settlement takes place, the cooling-off notice may be served at any time before settlement.

3 – Forms of cooling-off notice

The cooling-off notice must be in writing and must be signed by you.

4 – Methods of service

The cooling-off notice must be –

- (a) given to the vendor personally; or
- (b) posted by registered post to the vendor at the following address:

3 SHALFORD TERRACE CAMPBELLTOWN SA 5074

(being the vendor's last known address); or

- (c) transmitted by fax or email to the following fax number or email address:

Fax: 08 8267 4998 OR Email: fox@foxrealestate.com.au

(being a number or address provided to you by the vendor for the purpose of service of the notice); or

- (d) left for the vendor's agent (with a person apparently responsible to the agent) at, or posted by registered post to the agent at, the following address:

192 MELBOURNE STREET NORTH ADELAIDE SA 5006

(being ~~the agent's address for service under the Land Agents Act 1994~~/an address nominated by the agent to you for the purpose of service of the notice).

Note –

Section 5(3) of the *Land and Business (Sale and Conveyancing) Act 1994* places the onus of proving the giving of the cooling-off notice on the purchaser. It is therefore strongly recommended that –

- (a) if you intend to serve the notice by leaving it for the vendor's agent at the agent's address for service or an address nominated by the agent, you obtain an acknowledgment of service of the notice in writing; or
- (b) if you intend to serve the notice by fax or email, you obtain a record of the transmission of the fax or email.

5 – Effect of service

If you serve such cooling-off notice on the vendor, the contract will be taken to have been rescinded at the time when the notice was served. You are then entitled to the return of any money you paid under the contract other than –

- (a) the amount of any deposit paid if the deposit did not exceed \$100; or
- (b) an amount paid for an option to purchase the land.

PROCEEDING WITH THE PURCHASE

If you wish to proceed with the purchase –

- (a) it is strongly recommended that you take steps to make sure your interest in the property is adequately insured against loss or damage; and
- (b) pay particular attention to the provisions in the contract as to time of settlement – it is essential that the necessary arrangements are made to complete the purchase by the agreed date – if you do not do so, you may be in breach of the contract; and
- (c) you are entitled to retain the solicitor or registered conveyancer of your choice.

PART C – STATEMENT WITH RESPECT TO REQUIRED PARTICULARS (section 7(1))

To the purchaser:

I/We, **KWAME DUAH AND KAYLA NELLA BONFIGLIO**

of **3 SHALFORD TERRACE CAMPBELLTOWN SA 5074**

being the ~~*vendor(s)/person authorised to act on behalf of the vendor(s) in relation to the transaction~~ state that the Schedule contains all particulars required to be given to you pursuant to section 7(1) of the *Land and Business (Sale and Conveyancing) Act 1994*.

Signed on SignAnything by:
 Date: Kayla Nella Bonfiglio Signed: 09-Oct-2025
P6PY4QDSS4425E99J6FVZLXXKN

Signed on SignAnything by:
 Date: Kwame Duah Signed: 14-Oct-2025
PCDVN8QP7JJ139H16HYMYP1NBE

Date: _____ Signed: _____

PART D – CERTIFICATE WITH RESPECT TO PRESCRIBED INQUIRIES BY REGISTERED AGENT



(section 9)

To the purchaser:

I, **CHRISTOPHER GILL FOR AND ON BEHALF OF THE FORM 1 COMPANY PTY LTD**

certify that the responses/~~that, subject to the exceptions stated below, the responses to the inquiries made pursuant to section 9 of the Land and Business (Sale and Conveyancing) Act 1994~~ confirm the completeness and accuracy of the particulars set out in the Schedule.

Exceptions:

Nil

Date: 9/10/2025 Signed:

Vendor's/Purchaser's agent

*Person authorised to act on behalf of Vendor's/Purchaser's agent

SCHEDULE – DIVISION 1**PARTICULARS OF MORTGAGES, CHARGES AND PRESCRIBED ENCUMBRANCES AFFECTING THE LAND****(section 7(1)(b))****Note –**

Section 7(3) of the Act provides that this statement need not include reference to charges arising from the imposition of rates or taxes less than 12 months before the date of service of the statement. Where a mortgage, charge or prescribed encumbrance referred to in column 1 of the table below is applicable to the land, the particulars in relation to that mortgage, charge or prescribed encumbrance required by column 2 of the table must be set out in the table (in accordance with the instructions in the table) unless –

- (a) there is an attachment to this statement and –
 - (i) all the required particulars are contained in that attachment; and
 - (ii) the attachment is identified in column 2; and
 - (iii) if the attachment consists of more than 2 sheets of paper, those parts of the attachment that contain the required particulars are identified in column 2; or
- (b) the mortgage, charge or prescribed encumbrance –
 - (i) is 1 of the following items in the table:
 - (A) under the heading 1. General –
 - 1.1 Mortgage of land
 - 1.4 Lease, agreement for lease, tenancy agreement or licence
 - 1.5 Caveat
 - 1.6 Lien or notice of a lien
 - (B) under the heading 36. Other charges –
 - 36.1 Charge of any kind affecting the land (not included in another item); and
 - (ii) is registered on the certificate of title to the land; and
 - (iii) is to be discharged or satisfied prior to or at settlement.

TABLE OF PARTICULARS

Column 1	Column 2	Column 3
<i>[If an item is applicable, ensure that the box for the item is ticked and complete the item.]</i>		
<i>[If an item is not applicable, ensure that the box for the item is empty or else strike out the item or write "NOT APPLICABLE" or "N/A" in column 1. Alternatively, the item and any inapplicable heading may be omitted, <u>but not</u> in the case of –</i>		
<i>(a) the heading "1. General" and items 1.1, 1.2, 1.3 and 1.4; and</i>		
<i>(b) the heading "5. Development Act 1993 (repealed)" and item 5.1; and</i>		
<i>(c) the heading "6. Repealed Act Conditions" and item 6.1; and</i>		
<i>(d) the heading "29. Planning, Development and Infrastructure Act 2016" and items 29.1 and 29.2,</i>		
<i>which must be retained as part of this statement whether applicable or not.]</i>		
<i>[If an item is applicable, all particulars requested in column 2 must be set out in the item unless the Note preceding this table otherwise permits. Particulars requested in bold type must be set out in column 3 and all other particulars must be set out in column 2.]</i>		
<i>[If there is more than 1 mortgage, charge or prescribed encumbrance of a kind referred to in column 1, the particulars requested in column 2 must be set out for <u>each</u> such mortgage, charge or prescribed encumbrance.]</i>		
<i>[If requested particulars are set out in the item and then continued on an attachment due to insufficient space, identify the attachment in the place provided in column 2. If <u>all</u> of the requested particulars are contained in an attachment (instead of in the item) in accordance with the Note preceding this table, identify the attachment in the place provided in column 2 and (if required by the Note) identify the parts of the attachment that contain the particulars.]</i>		

Column 1	Column 2	Column 3
1. General		
<p>1.1 Mortgage of land</p> <p><i>[Note – Do not omit this item. The item and its heading must be included in the statement even if not applicable.]</i></p>	<p>Is this item applicable?</p> <p>Will this be discharged or satisfied prior to or at settlement?</p> <p>Are there attachments?</p> <p>If YES, identify the attachment(s) (and, if applicable, the part(s) containing the particulars):</p> <p>CERTIFICATE OF TITLE</p> <p>Number of mortgage (if registered):</p> <p>14113034</p> <p>Name of mortgagee:</p> <p>MACQUARIE BANK LTD</p>	<p><input checked="" type="checkbox"/></p> <p>YES</p> <p>YES</p>
<p>1.2 Easement (whether over the land or annexed to the land)</p> <p>Note – "Easement" includes rights of way and party wall rights.</p> <p><i>[Note – Do not omit this item. The item and its heading must be included in the statement even if not applicable.]</i></p>	<p>Is this item applicable?</p> <p>Will this be discharged or satisfied prior to or at settlement?</p> <p>Are there attachments?</p> <p>If YES, identify the attachment(s) (and, if applicable, the part(s) containing the particulars):</p> <p>PROPERTY INTEREST REPORT</p> <p>Description of land subject to easement:</p> <p>PORTION OF THE LAND IN THE SAID CERTIFICATE OF TITLE</p> <p>Nature of easement:</p> <p>REFER PAGE 12 IN THE PROPERTY INTEREST REPORT FOR DETAILS OF STATUTORY EASEMENTS</p> <p>Are you aware of any encroachment on the easement?</p> <p>NO</p> <p>(If YES, give details):</p> <p>If there is an encroachment, has approval for the encroachment been given?</p> <p>(If YES, give details):</p>	<p><input checked="" type="checkbox"/></p> <p>NO</p> <p>YES</p>
<p>1.3 Restrictive covenant</p> <p><i>[Note – Do not omit this item. The item and its heading must be included in the statement even if not applicable.]</i></p>	<p>Is this item applicable?</p> <p>Will this be discharged or satisfied prior to or at settlement?</p> <p>Are there attachments?</p> <p>If YES, identify the attachment(s) (and, if applicable, the part(s) containing the particulars):</p> <p>Nature of restrictive covenant:</p> <p>Name of person in whose favour restrictive covenant operates:</p> <p>Does the restrictive covenant affect the whole of the land being acquired?</p> <p>(If NO, give details):</p> <p>Does the restrictive covenant affect land other than that being acquired?</p>	<p><input type="checkbox"/></p> <p>YES / NO</p> <p>YES / NO</p>
<p>1.4 Lease, agreement for lease, tenancy agreement or licence</p>	<p>Is this item applicable?</p> <p>Will this be discharged or satisfied prior to or at settlement?</p> <p>Are there attachments?</p>	<p><input type="checkbox"/></p> <p>YES / NO</p> <p>YES / NO</p>

FORM 1 – STATEMENT UNDER SECTION 7 (*Land and Business (Sale and Conveyancing) Act 1994*)

6

Column 1	Column 2	Column 3
(The information does not include information about any sublease or subtenancy. That information may be sought by the purchaser from the lessee or tenant or sublessee or subtenant.)	<i>If YES, identify the attachment(s) (and, if applicable, the part(s) containing the particulars):</i>	
<i>[Note – Do not omit this item. The item and its heading must be included in the statement even if not applicable.]</i>	Names of parties:	
	Period of lease, agreement for lease etc:	
	From	
	To	
	Amount of rent or licence fee:	
	\$ per (period)	
	Is the lease, agreement for lease etc in writing?	
	If the lease or licence was granted under an Act relating to the disposal of Crown lands, specify:	
	(a) the Act under which the lease or licence was granted:	
	(b) the outstanding amounts due (including any interest or penalty):	

5. Development Act 1993 (repealed)

5.1	section 42 – Condition (that continues to apply) of a development authorisation	<i>Is this item applicable?</i>	<input type="checkbox"/>
		<i>Will this be discharged or satisfied prior to or at settlement?</i>	YES / NO
		<i>Are there attachments?</i>	YES / NO
	<i>[Note – Do not omit this item. The item and its heading must be included in the statement even if not applicable.]</i>	<i>If YES, identify the attachment(s) (and, if applicable, the part(s) containing the particulars):</i>	
		Condition(s) of authorisation:	

6. Repealed Act conditions

6.1	Condition (that continues to apply) of an approval or authorisation granted under the <i>Building Act 1971</i> (repealed), the <i>City of Adelaide Development Control Act 1976</i> (repealed), the <i>Planning Act 1982</i> (repealed) or the <i>Planning and Development Act 1967</i> (repealed)	<i>Is this item applicable?</i>	<input type="checkbox"/>
		<i>Will this be discharged or satisfied prior to or at settlement?</i>	YES / NO
		<i>Are there attachments?</i>	YES / NO
	<i>[Note – Do not omit this item. The item and its heading must be included in the statement even if not applicable.]</i>	<i>If YES, identify the attachment(s) (and, if applicable, the part(s) containing the particulars):</i>	
		Nature of condition(s):	

23. Metropolitan Adelaide Road Widening Plan Act 1972

23.1	section 6 – Restriction on building work	<i>Is this item applicable?</i>	<input checked="" type="checkbox"/>
		<i>Will this be discharged or satisfied prior to or at settlement?</i>	NO
		<i>Are there attachments?</i>	YES
		<i>If YES, identify the attachment(s) (and, if applicable, the part(s) containing the particulars):</i>	
		DEPARTMENT FOR INFRASTRUCTURE AND TRANSPORT LETTER	
		Does the restriction apply to all of the land?	
		NO	

Column 1	Column 2	Column 3
	<p>If NO, give details about the part of the land to which the restriction applies: REFER DEPARTMENT FOR INFRASTRUCTURE AND TRANSPORT LETTER</p>	
29. Planning, Development and Infrastructure Act 2016		
29.1 Part 5 – Planning and Design Code	<p><i>Is this item applicable?</i></p> <p><i>Will this be discharged or satisfied prior to or at settlement?</i></p> <p><i>Are there attachments?</i> If YES, identify the attachment(s) (and, if applicable, the part(s) containing the particulars): CITY OF NORWOOD PAYNEHAM & ST PETERS SEARCH AND PROPERTY INTEREST REPORT</p>	<input checked="" type="checkbox"/> NO YES
<p><i>[Note – Do not omit this item. The item and its heading must be included in the statement even if not applicable.]</i></p>	<p>Title or other brief description of zone, subzone and overlay in which the land is situated (as shown in the Planning and Design Code): 300 PORTRUSH RD KENSINGTON SA 5068 PT LT 5</p> <p>ZONES ESTABLISHED NEIGHBOURHOOD - EN</p> <p>OVERLAYS AIRPORT BUILDING HEIGHTS (REGULATED) - ALL STRUCTURES OVER 45 METRES THE AIRPORT BUILDING HEIGHTS (REGULATED) OVERLAY SEEKS TO ENSURE BUILDING HEIGHT DOES NOT POSE A HAZARD TO THE OPERATION AND SAFETY REQUIREMENTS OF COMMERCIAL AND MILITARY AIRFIELDS.</p> <p>FUTURE ROAD WIDENING THE FUTURE ROAD WIDENING OVERLAY SEEKS TO ENSURE DEVELOPMENT WILL NOT COMPROMISE EFFICIENT DELIVERY OF FUTURE ROAD WIDENING REQUIREMENTS.</p> <p>HISTORIC AREA - NPSP5 THE HISTORIC AREA OVERLAY AIMS TO REINFORCE HISTORIC THEMES AND CHARACTERISTICS THROUGH CONSERVATION, CONTEXTUALLY RESPONSIVE DEVELOPMENT, DESIGN AND ADAPTIVE REUSE THAT RESPONDS TO THE ATTRIBUTES EXPRESSED IN THE HISTORIC AREA STATEMENT. THE DEMOLITION OF WHOLE OR PART OF A BUILDING WITHIN THE HISTORIC AREAS OVERLAY REQUIRES A DEVELOPMENT APPLICATION TO BE SUBMITTED FOR ASSESSMENT AND CAN ONLY PROCEED IF APPROVED.</p> <p>MAJOR URBAN TRANSPORT ROUTES THE MAJOR URBAN TRANSPORT ROUTES OVERLAY SEEKS TO ENSURE SAFE AND EFFICIENT VEHICLE MOVEMENT AND ACCESS ALONG MAJOR URBAN TRANSPORT ROUTES.</p> <p>PRESCRIBED WELLS AREA THE PRESCRIBED WELLS AREA OVERLAY SEEKS TO ENSURE SUSTAINABLE WATER USE IN PRESCRIBED WELLS AREAS.</p> <p>REGULATED AND SIGNIFICANT TREE THE REGULATED AND SIGNIFICANT TREE OVERLAY SEEKS TO MITIGATE THE LOSS OF REGULATED TREES THROUGH APPROPRIATE DEVELOPMENT AND REDEVELOPMENT.</p> <p>STORMWATER MANAGEMENT THE STORMWATER MANAGEMENT OVERLAY SEEKS TO ENSURE NEW DEVELOPMENT INCORPORATES WATER SENSITIVE URBAN DESIGN TECHNIQUES TO CAPTURE AND RE-</p>	

Column 1	Column 2	Column 3
	<p>USE STORMWATER.</p> <p>TRAFFIC GENERATING DEVELOPMENT THE TRAFFIC GENERATING DEVELOPMENT OVERLAY AIMS TO ENSURE SAFE AND EFFICIENT VEHICLE MOVEMENT AND ACCESS ALONG URBAN TRANSPORT ROUTES AND MAJOR URBAN TRANSPORT ROUTES.</p> <p>URBAN TREE CANOPY THE URBAN TREE CANOPY OVERLAY SEEKS TO PRESERVE AND ENHANCE URBAN TREE CANOPY THROUGH THE PLANTING OF NEW TREES AND RETENTION OF EXISTING MATURE TREES WHERE PRACTICABLE.</p> <p>Is there a State heritage place on the land or is the land situated in a State heritage area? NO</p> <p>Is the land designated as a local heritage place? NO</p> <p>Is there a tree or stand of trees declared in Part 10 of the Planning and Design Code to be a significant tree or trees on the land? NO</p> <p>Is there a current amendment to the Planning and Design Code released for public consultation by a designated entity on which consultation is continuing or on which consultation has ended but whose proposed amendment has not yet come into operation? YES</p> <p>Note – For further information about the Planning and Design Code visit https://code.plan.sa.gov.au.</p>	
<p>29.2 section 127 – Condition (that continues to apply) of a development authorisation</p>	<p><i>Is this item applicable?</i></p> <p><i>Will this be discharged or satisfied prior to or at settlement?</i></p> <p><i>Are there attachments?</i> <i>If YES, identify the attachment(s) (and, if applicable, the part(s) containing the particulars):</i> CITY OF NORWOOD PAYNEHAM & ST PETERS SEARCH</p> <p>Date of authorisation: 13/06/2025</p> <p>Name of relevant authority that granted authorisation: CITY OF NORWOOD PAYNEHAM & ST PETERS</p> <p>Condition(s) of authorisation: REFER APPLICATION ID 24028127</p>	<p><input checked="" type="checkbox"/></p> <p>NO</p> <p>YES</p>
<p><i>[Note – Do not omit this item. The item and its heading must be included in the statement even if not applicable.]</i></p>		
<p>29.2 section 127 – Condition (that continues to apply) of a development authorisation</p>	<p><i>Is this item applicable?</i></p> <p><i>Will this be discharged or satisfied prior to or at settlement?</i></p> <p><i>Are there attachments?</i> <i>If YES, identify the attachment(s) (and, if applicable, the part(s) containing the particulars):</i> CITY OF NORWOOD PAYNEHAM & ST PETERS SEARCH</p> <p>Date of authorisation: 19/11/2024</p>	<p><input checked="" type="checkbox"/></p> <p>NO</p> <p>YES</p>
<p><i>[Note – Do not omit this item. The item and its heading must be included in the statement even if not applicable.]</i></p>		

FORM 1 – STATEMENT UNDER SECTION 7 (*Land and Business (Sale and Conveyancing) Act 1994*)

Column 1	Column 2	Column 3
	<p>Name of relevant authority that granted authorisation: CITY OF NORWOOD PAYNEHAM & ST PETERS</p> <p>Condition(s) of authorisation: REFER APPLICATION ID 24031756</p>	

SCHEDULE – DIVISION 2 – OTHER PARTICULARS
(section 7(1)(b))**Particulars of building indemnity insurance****Note –**

Building indemnity insurance is not required for –

- (a) domestic building work for which approval under the *Planning, Development and Infrastructure Act 2016*, the repealed *Development Act 1993* or the repealed *Building Act 1971* is or was not required; or
- (b) minor domestic building work (see section 3 of the *Building Work Contractors Act 1995*); or
- (c) domestic building work commenced before 1 May 1987; or
- (d) building work in respect of which an exemption from the application of Division 3 of Part 5 of the *Building Work Contractors Act 1995* applies under the *Building Work Contractors Regulations 2011*; or
- (e) building work in respect of which an exemption from the application of Division 3 of Part 5 of the *Building Work Contractors Act 1995* has been granted under section 45 of that Act.

Details of building indemnity insurance still in existence for building work on the land:

- 1 Name(s) of person(s) insured:
KAYLA BONFIGLIO & KWAME DUAH
- 2 Name of insurer:
QBE INSURANCE (AUSTRALIA) LTD
- 3 Limitations on the liability of the insurer:
AS DETAILED IN THE POLICY
- 4 Name of builder:
DE CHELLIS HOMES PTY LTD
- 5 Builder's licence number:
BLD312143
- 6 Date of issue of insurance:
26/03/2025
- 7 Description of insured building work:
NEW SINGLE DWELLING CONSTRUCTION CONTRACT

Exemption from holding insurance:If particulars of insurance are not given, has an exemption been granted under section 45 of the *Building Work Contractors Act 1995* from the requirement to hold an insurance policy in accordance with Division 3 of Part 5 of that Act?**NO**If **YES**, give details:

- (a) Date of the exemption:
- (b) Name of builder granted the exemption:
- (c) Licence number of builder granted the exemption:
- (d) Details of building work to which the exemption applies:
- (e) Details of conditions (if any) to which the exemption is subject:

ACKNOWLEDGEMENT OF RECEIPT OF FORM 1

The Purchaser hereby acknowledges receipt of the following:

FORM 1 – STATEMENT UNDER SECTION 7 (*Land and Business (Sale and Conveyancing) Act 1994*)

the above being identified by page numbered 1 to 10 inclusive, together with the following annexures and supporting documents (if any):

**CERTIFICATE OF TITLE VOLUME 5834 FOLIO 712
PROPERTY INTEREST REPORT
SA WATER, EMERGENCY SERVICES LEVY AND LAND TAX CERTIFICATES
CITY OF NORWOOD PAYNEHAM & ST PETERS SEARCH
DEPARTMENT FOR INFRASTRUCTURE AND TRANSPORT LETTER**

SIGNED BY THE PURCHASER:

THIS _____ DAY OF _____

(Signature)

(Signature)

(Signature)

(Signature)

The Purchaser acknowledges and consents to the Vendor and Agent or their authorised representatives signing the Form 1 by electronic and/or digital signatures under the Electronic Transactions Act (Cth) and (SA).

Form R3

Buyers information notice

Land and Business (Sale and Conveyancing) Act 1994 section 13A

Land and Business (Sale and Conveyancing) Regulations 2010 regulation 17

Before you buy a home there are a number of things that you should investigate and consider. Though it may not be obvious at the time, there could be matters that may affect your enjoyment of the property, the safety of people on the property or the value of the property.

The following questions may help you to identify if a property is appropriate to purchase. In many cases the questions relate to a variety of laws and standards. These laws and standards change over time, so it is important to seek the most up to date information. Various government agencies can provide up to date and relevant information on many of these questions. To find out more, Consumer and Business Services recommends that you check the website: www.cbs.sa.gov.au

Consider having a professional building inspection done before proceeding with a purchase. A building inspection will help you answer some of the questions below.

The questions have been categorised under the headings **Safety**, **Enjoyment** and **Value**, but all of the issues are relevant to each heading.

Safety

- Is there **asbestos** in any of the buildings or elsewhere on the property eg sheds and fences?
- Does the property have any significant **defects** eg **cracking** or **salt damp**? Have the wet areas been waterproofed?
- Is the property in a **bushfire** prone area?
- Are the **electrical wiring**, **gas installation**, **plumbing** and **appliances** in good working order and in good condition? Is a **safety switch** (RCD) installed? Is it working?
- Are there any prohibited **gas appliances** in bedrooms or bathrooms?
- Are **smoke alarms** installed in the house? If so, are they hardwired? Are they in good working order and in good condition? Are they compliant?
- Is there a **swimming pool and/or spa pool** installed on the property? Are there any safety barriers or fences in place? Do they conform to current standards?
- Does the property have any **termite** or other pest infestations? Is there a current preventive termite treatment program in place? Was the property treated at some stage with persistent organochlorins (now banned) or other **toxic** termiticides?
- Has fill been used on the site? Is the soil contaminated by **chemical residues** or waste?
- Does the property use **cooling towers** or manufactured warm water systems? If so, what are the maintenance requirements?

January 2014

Enjoyment

- Does the property have any **stormwater** problems?
- Is the property in a **flood prone** area? Is the property prone to coastal flooding?
- Does the property have an on-site **wastewater treatment** facility such as a septic tank installed? If so, what are the maintenance requirements? Is it compliant?
- Is a **sewer mains connection** available?
- Are all gutters, downpipes and stormwater systems in good working order and in good condition?
- Is the property near **power lines**? Are there any trees on the property near power lines? Are you considering planting any trees? Do all structures and trees maintain the required clearance from any power lines?
- Are there any **significant** trees on the property?
- Is this property a unit on **strata** or **community title**? What could this mean for you? Is this property on strata or community title? Do you understand the restrictions of use and the financial obligations of ownership? Will you have to pay a previous owner's debt or the cost of planned improvements?
- Is the property close to a hotel, restaurant or other venue with entertainment consent for live music? Is the property close to any industrial or commercial activity, a busy road or airport etc that may result in the generation of **noise** or the **emission of materials or odours** into the air?
- What appliances, equipment and fittings are included in the sale of the property?
- Is there sufficient car parking space available to the property?

Value

- Are there any **illegal or unapproved additions**, extensions or alterations to the buildings on the property?
- How **energy efficient** is the home, including appliances and lighting? What **energy sources** (eg electricity, gas) are available?
- Is the property connected to SA Water operated and maintained **mains water**? Is a **mains water** connection available? Does the property have a **recycled water** connection? What sort of water meter is located on the property (a **direct or indirect meter** – an indirect meter can be located some distance from the property)? Is the property connected to a water meter that is also serving another property?
- Are there water taps outside the building? Is there a watering system installed? Are they in good working order and in good condition?
- Does the property have **alternative sources** of water other than mains water supply (including **bore or rainwater**)? If so, are there any special maintenance requirements?
- For more information on these matters visit:
www.cbs.sa.gov.au

Disclaimer: There may be other issues relevant to the purchase of real estate. If you are unable to ascertain enough information about the questions raised in this form and any other concerns you may have we strongly recommend you obtain independent advice through a building inspection, a lawyer, and a financial adviser.



Product Register Search (CT 5834/712)
 Date/Time 28/08/2025 11:10AM
 Customer Reference
 Order ID 20250828003642

REAL PROPERTY ACT, 1986



The Registrar-General certifies that this Title Register Search displays the records maintained in the Register Book and other notations at the time of searching.



Certificate of Title - Volume 5834 Folio 712

Parent Title(s) CT 1985/184
 Creating Dealing(s) CONVERTED TITLE
 Title Issued 23/01/2001 Edition 6 Edition Issued 06/09/2023

Estate Type

FEE SIMPLE

Registered Proprietor

KWAME DUAH
 KAYLA NELLA BONFIGLIO
 OF 3 SHALFORD TERRACE CAMPBELLTOWN SA 5074
 AS JOINT TENANTS

Description of Land

ALLOTMENT 5 DEPOSITED PLAN 2528
 IN THE AREA NAMED KENSINGTON
 HUNDRED OF ADELAIDE

Easements

NIL

Schedule of Dealings

Dealing Number	Description
14113034	MORTGAGE TO MACQUARIE BANK LTD. (ACN: 008 583 542)

Notations

Dealings Affecting Title	NIL
Priority Notices	NIL
Notations on Plan	NIL
Registrar-General's Notes	NIL
Administrative Interests	NIL



Product Register Search (CT 5834/712)
Date/Time 28/08/2025 11:10AM
Customer Reference
Order ID 20250828003642

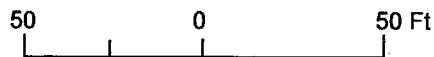
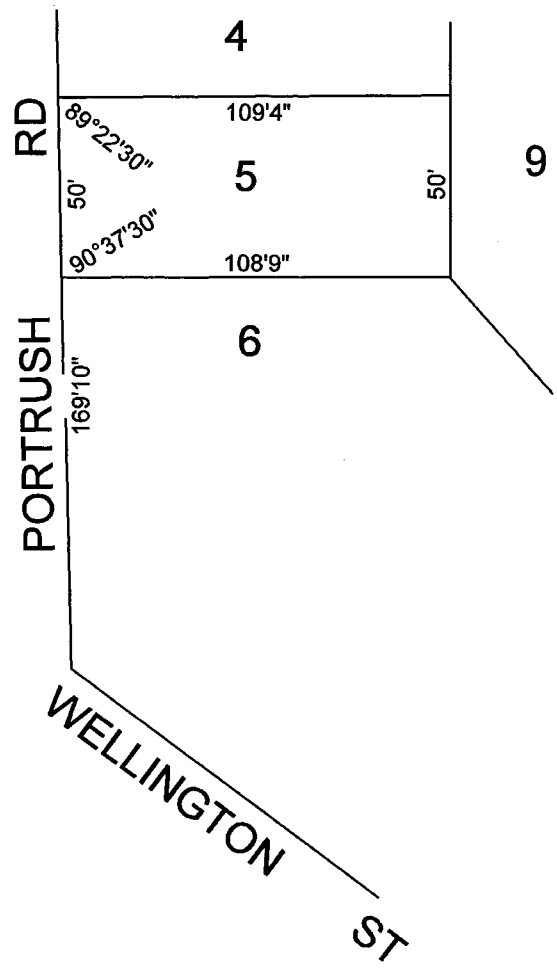

**DISTANCES ARE IN FEET AND INCHES
FOR METRIC CONVERSION**
1 FOOT = 0.3048 METRES
1 INCH = 0.0254 METRES

Property Interest Report

Provided by Land Services SA on behalf of the South Australian Government

Title Reference	CT 5834/712	Reference No. 2706727
Registered Proprietors	K*DUAH & ANR	Prepared 28/08/2025 11:10
Address of Property	300 PORTRUSH ROAD, KENSINGTON, SA 5068	
Local Govt. Authority	NORWOOD PAYNEHAM & ST PETERS	
Local Govt. Address		

This report provides information that may be used to complete a Form 1 as prescribed in the *Land and Business (Sale and Conveyancing) Act 1994*

Table of Particulars

Particulars of mortgages, charges and prescribed encumbrances affecting the land as identified in Division 1 of the Schedule to Form 1 as described in the Regulations to the *Land and Business (Sale and Conveyancing) Act 1994*

All enquiries relating to the Regulations or the Form 1 please contact Consumer & Business Services between 8:30 am and 5:00 pm on 131 882 or via their website www.cbs.sa.gov.au

Prescribed encumbrance Particulars (Particulars in bold indicates further information will be provided)

1. General

- | | | |
|-----|------------------------------------------------------------------------------------------------------------------------------------------------------------------------------------------------------------------------------------------------------------------------------------------------------------------------------------------------------------------------------------|----------------------------------------------------------------------------------------------|
| 1.1 | Mortgage of land

<i>[Note - Do not omit this item. The item and its heading must be included in the statement even if not applicable.]</i> | Refer to the Certificate of Title |
| 1.2 | Easement
(whether over the land or annexed to the land)

Note--"Easement" includes rights of way and party wall rights

<i>[Note - Do not omit this item. The item and its heading must be included in the statement even if not applicable.]</i> | Refer to the Certificate of Title |
| 1.3 | Restrictive covenant

<i>[Note - Do not omit this item. The item and its heading must be included in the statement even if not applicable.]</i> | Refer to the Certificate of Title for details of any restrictive covenants as an encumbrance |
| 1.4 | Lease, agreement for lease, tenancy agreement or licence
(The information does not include information about any sublease or subtenancy. That information may be sought by the purchaser from the lessee or tenant or sublessee or subtenant.)

<i>[Note - Do not omit this item. The item and its heading must be included in the statement even if not applicable.]</i> | Refer to the Certificate of Title

also

Contact the vendor for these details |
| 1.5 | Caveat | Refer to the Certificate of Title |
| 1.6 | Lien or notice of a lien | Refer to the Certificate of Title |

2. Aboriginal Heritage Act 1988

- | | | |
|-----|-------------------------------------------------------------------------------------------|-----------------------------------------------------------------------------------------------------------------------------|
| 2.1 | section 9 - Registration in central archives of an Aboriginal site or object | Aboriginal Affairs and Reconciliation in AGD has no registered entries for Aboriginal sites or objects affecting this title |
| 2.2 | section 24 - Directions prohibiting or restricting access to, or activities on, a site or | Aboriginal Affairs and Reconciliation in AGD has no record of any direction affecting this title |

an area surrounding a site

- 2.3 Part 3 Division 6 - Aboriginal heritage agreement

Aboriginal Affairs and Reconciliation in AGD has no record of any agreement affecting this title

also

Refer to the Certificate of Title

3. **Burial and Cremation Act 2013**

- 3.1 section 8 - Human remains interred on land

Births, Deaths and Marriages in AGD has no record of any gravesites relating to this title

also

contact the vendor for these details

4. **Crown Rates and Taxes Recovery Act 1945**

- 4.1 section 5 - Notice requiring payment

Crown Lands Program in DEW has no record of any notice affecting this title

5. **Development Act 1993 (repealed)**

- 5.1 section 42 - Condition (that continues to apply) of a development authorisation

State Planning Commission in the Department for Housing and Urban Development has no record of any conditions that continue to apply, affecting this title

[Note - Do not omit this item. The item and its heading must be included in the statement even if not applicable.]

also

Contact the Local Government Authority for other details that might apply

- 5.2 section 50(1) - Requirement to vest land in a council or the Crown to be held as open space

State Planning Commission in the Department for Housing and Urban Development has no record of any conditions that continue to apply, affecting this title

also

Contact the Local Government Authority for other details that might apply

- 5.3 section 50(2) - Agreement to vest land in a council or the Crown to be held as open space

State Planning Commission in the Department for Housing and Urban Development has no record of any conditions that continue to apply, affecting this title

also

Contact the Local Government Authority for other details that might apply

- 5.4 section 55 - Order to remove or perform work

State Planning Commission in the Department for Housing and Urban Development has no record of any order or notice affecting this title

also

Contact the Local Government Authority for other details that might apply

- 5.5 section 56 - Notice to complete development

State Planning Commission in the Department for Housing and Urban Development has no record of any order or notice affecting this title

also

Contact the Local Government Authority for other details that might apply

- 5.6 section 57 - Land management agreement

Refer to the Certificate of Title

- 5.7 section 60 - Notice of intention by building owner

Contact the vendor for these details

- 5.8 section 69 - Emergency order

State Planning Commission in the Department for Housing and Urban Development has no record of any order affecting this title

also

Contact the Local Government Authority for other details that might apply

- 5.9 section 71 - Fire safety notice

Building Fire Safety Committee in the Department for Housing and Urban Development has no record of any notice affecting this title

- 5.10 section 84 - Enforcement notice
State Planning Commission in the Department for Housing and Urban Development has no record of any conditions that continue to apply, affecting this title
also
Contact the Local Government Authority for other details that might apply
- 5.11 section 85(6), 85(10) or 106 - Enforcement order
State Planning Commission in the Department for Housing and Urban Development has no record of any conditions that continue to apply, affecting this title
also
Contact the Local Government Authority for other details that might apply
- 5.12 Part 11 Division 2 - Proceedings
Contact the Local Government Authority for other details that might apply
also
Contact the vendor for these details

6. Repealed Act conditions

- 6.1 Condition (that continues to apply) of an approval or authorisation granted under the *Building Act 1971* (repealed), the *City of Adelaide Development Control Act, 1976* (repealed), the *Planning Act 1982* (repealed) or the *Planning and Development Act 1966* (repealed)
State Planning Commission in the Department for Housing and Urban Development has no record of any conditions that continue to apply, affecting this title
also
Contact the Local Government Authority for other details that might apply
- [Note - Do not omit this item. The item and its heading must be included in the statement even if not applicable.]*

7. Emergency Services Funding Act 1998

- 7.1 section 16 - Notice to pay levy
An Emergency Services Levy Certificate will be forwarded. If you do not receive the certificate within four (4) working days please contact the RevenueSA Customer Contact Centre on (08) 8226 3750.
Clients who have misplaced or not received their certificates and are RevenueSA Online users should log into RevenueSA Online and reprint their certificates www.revenuesaonline.sa.gov.au

8. Environment Protection Act 1993

- 8.1 section 59 - Environment performance agreement that is registered in relation to the land
EPA (SA) does not have any current Performance Agreements registered on this title
- 8.2 section 93 - Environment protection order that is registered in relation to the land
EPA (SA) does not have any current Environment Protection Orders registered on this title
- 8.3 section 93A - Environment protection order relating to cessation of activity that is registered in relation to the land
EPA (SA) does not have any current Orders registered on this title
- 8.4 section 99 - Clean-up order that is registered in relation to the land
EPA (SA) does not have any current Clean-up orders registered on this title
- 8.5 section 100 - Clean-up authorisation that is registered in relation to the land
EPA (SA) does not have any current Clean-up authorisations registered on this title
- 8.6 section 103H - Site contamination assessment order that is registered in relation to the land
EPA (SA) does not have any current Orders registered on this title
- 8.7 section 103J - Site remediation order that is registered in relation to the land
EPA (SA) does not have any current Orders registered on this title
- 8.8 section 103N - Notice of declaration of special management area in relation to the land (due to possible existence of site contamination)
EPA (SA) does not have any current Orders registered on this title

- | | | |
|------|----------------------------------------------------------------------------------------------------------------------------|--------------------------------------------------------------------|
| 8.9 | section 103P - Notation of site contamination audit report in relation to the land | EPA (SA) does not have any current Orders registered on this title |
| 8.10 | section 103S - Notice of prohibition or restriction on taking water affected by site contamination in relation to the land | EPA (SA) does not have any current Orders registered on this title |

9. **Fences Act 1975**

- | | | |
|-----|---------------------------------------------------------|--------------------------------------|
| 9.1 | section 5 - Notice of intention to perform fencing work | Contact the vendor for these details |
|-----|---------------------------------------------------------|--------------------------------------|

10. **Fire and Emergency Services Act 2005**

- | | | |
|------|---------------------------------------------------------------------------------------------------------------|-------------------------------------------------------------------------------------------------------------------------------------------|
| 10.1 | section 105F - (or section 56 or 83 (repealed)) - Notice to take action to prevent outbreak or spread of fire | Contact the Local Government Authority for other details that might apply
Where the land is outside a council area, contact the vendor |
|------|---------------------------------------------------------------------------------------------------------------|-------------------------------------------------------------------------------------------------------------------------------------------|

11. **Food Act 2001**

- | | | |
|------|---------------------------------|----------------------------------------------------------------------------------------------------------------------------------------------------------------------|
| 11.1 | section 44 - Improvement notice | Public Health in DHW has no record of any notice or direction affecting this title also
Contact the Local Government Authority for other details that might apply |
| 11.2 | section 46 - Prohibition order | Public Health in DHW has no record of any notice or direction affecting this title also
Contact the Local Government Authority for other details that might apply |

12. **Ground Water (Qualco-Sunlands) Control Act 2000**

- | | | |
|------|---------------------------------------------------------------------------------------------------------------------|-------------------------------------------------------------------------------------------------|
| 12.1 | Part 6 - risk management allocation | Qualco Sunlands Ground Water Control Trust has no record of any allocation affecting this title |
| 12.2 | section 56 - Notice to pay share of Trust costs, or for unauthorised use of water, in respect of irrigated property | DEW Water Licensing has no record of any notice affecting this title |

13. **Heritage Places Act 1993**

- | | | |
|------|-----------------------------------------------------------------------|----------------------------------------------------------------------------------------------------------------------|
| 13.1 | section 14(2)(b) - Registration of an object of heritage significance | Heritage Branch in DEW has no record of any registration affecting this title |
| 13.2 | section 17 or 18 - Provisional registration or registration | Heritage Branch in DEW has no record of any registration affecting this title |
| 13.3 | section 30 - Stop order | Heritage Branch in DEW has no record of any stop order affecting this title |
| 13.4 | Part 6 - Heritage agreement | Heritage Branch in DEW has no record of any agreement affecting this title also
Refer to the Certificate of Title |
| 13.5 | section 38 - "No development" order | Heritage Branch in DEW has no record of any "No development" order affecting this title |

14. **Highways Act 1926**

- | | | |
|------|------------------------------------------------------------------------------|------------------------------------------------------------------------------------------------|
| 14.1 | Part 2A - Establishment of control of access from any road abutting the land | Transport Assessment Section within DIT has no record of any registration affecting this title |
|------|------------------------------------------------------------------------------|------------------------------------------------------------------------------------------------|

15. **Housing Improvement Act 1940 (repealed)**

- | | | |
|------|----------------------------------------------------------------------------------|------------------------------------------------------------------------------------------|
| 15.1 | section 23 - Declaration that house is undesirable or unfit for human habitation | Contact the Local Government Authority for other details that might apply |
| 15.2 | Part 7 (rent control for substandard houses) - notice or declaration | Housing Safety Authority has no record of any notice or declaration affecting this title |

16. **Housing Improvement Act 2016**

- | | | |
|------|------------------------------------------------------------------|------------------------------------------------------------------------------------------|
| 16.1 | Part 3 Division 1 - Assessment, improvement or demolition orders | Housing Safety Authority has no record of any notice or declaration affecting this title |
| 16.2 | section 22 - Notice to vacate premises | Housing Safety Authority has no record of any notice or declaration affecting this title |
| 16.3 | section 25 - Rent control notice | Housing Safety Authority has no record of any notice or declaration affecting this title |

17. Land Acquisition Act 1969

- | | | |
|------|---------------------------------------------|---------------------------------------------------------------------------------------------------------------------------------------------------------------|
| 17.1 | section 10 - Notice of intention to acquire | Refer to the Certificate of Title for any notice of intention to acquire
also
Contact the Local Government Authority for other details that might apply |
|------|---------------------------------------------|---------------------------------------------------------------------------------------------------------------------------------------------------------------|

18. Landscape South Australia Act 2019

- | | | |
|-------|-------------------------------------------------------------------------------------------------------------|-----------------------------------------------------------------------------------------------------------------------------------------------------------------------------------------------|
| 18.1 | section 72 - Notice to pay levy in respect of costs of regional landscape board | The regional landscape board has no record of any notice affecting this title |
| 18.2 | section 78 - Notice to pay levy in respect of right to take water or taking of water | DEW has no record of any notice affecting this title |
| 18.3 | section 99 - Notice to prepare an action plan for compliance with general statutory duty | The regional landscape board has no record of any notice affecting this title |
| 18.4 | section 107 - Notice to rectify effects of unauthorised activity | The regional landscape board has no record of any notice affecting this title
also
DEW has no record of any notice affecting this title |
| 18.5 | section 108 - Notice to maintain watercourse or lake in good condition | The regional landscape board has no record of any notice affecting this title |
| 18.6 | section 109 - Notice restricting the taking of water or directing action in relation to the taking of water | DEW has no record of any notice affecting this title |
| 18.7 | section 111 - Notice to remove or modify a dam, embankment, wall or other obstruction or object | The regional landscape board has no record of any notice affecting this title |
| 18.8 | section 112 - Permit (or condition of a permit) that remains in force | The regional landscape board has no record of any permit (that remains in force) affecting this title
also
DEW has no record of any permit (that remains in force) affecting this title |
| 18.9 | section 120 - Notice to take remedial or other action in relation to a well | DEW has no record of any notice affecting this title |
| 18.10 | section 135 - Water resource works approval | DEW has no record of a water resource works approval affecting this title |
| 18.11 | section 142 - Site use approval | DEW has no record of a site use approval affecting this title |
| 18.12 | section 166 - Forest water licence | DEW has no record of a forest water licence affecting this title |
| 18.13 | section 191 - Notice of instruction as to keeping or management of animal or plant | The regional landscape board has no record of any notice affecting this title |
| 18.14 | section 193 - Notice to comply with action order for the destruction or control of animals or plants | The regional landscape board has no record of any notice affecting this title |
| 18.15 | section 194 - Notice to pay costs of destruction or control of animals or plants on road reserve | The regional landscape board has no record of any notice affecting this title |
| 18.16 | section 196 - Notice requiring control or quarantine of animal or plant | The regional landscape board has no record of any notice affecting this title |
| 18.17 | section 207 - Protection order to secure compliance with specified provisions of the | The regional landscape board has no record of any notice affecting this title |

Act

- | | | |
|-------|----------------------------------------------------------------------------------------------------------------------------------|-------------------------------------------------------------------------------|
| 18.18 | section 209 - Reparation order requiring specified action or payment to make good damage resulting from contravention of the Act | The regional landscape board has no record of any notice affecting this title |
| 18.19 | section 211 - Reparation authorisation authorising specified action to make good damage resulting from contravention of the Act | The regional landscape board has no record of any notice affecting this title |
| 18.20 | section 215 - Orders made by ERD Court | The regional landscape board has no record of any notice affecting this title |
| 18.21 | section 219 - Management agreements | The regional landscape board has no record of any notice affecting this title |
| 18.22 | section 235 - Additional orders on conviction | The regional landscape board has no record of any notice affecting this title |

19. Land Tax Act 1936

- | | | |
|------|-------------------------------------------------|----------------------------------------------------------------------------------------------------------------------------------------------------------------------------------------------------------------------------------------------------------------------------------------------------------------------------------------------------------------------------------------------------------------------------------------------------------------------------|
| 19.1 | Notice, order or demand for payment of land tax | <p>A Land Tax Certificate will be forwarded.
 If you do not receive the certificate within four (4) working days please contact the RevenueSA Customer Contact Centre on (08) 8226 3750.</p> <p>Clients who have misplaced or not received their certificates and are RevenueSA Online users should log into RevenueSA Online and reprint their certificates www.revenuesaonline.sa.gov.au</p> |
|------|-------------------------------------------------|----------------------------------------------------------------------------------------------------------------------------------------------------------------------------------------------------------------------------------------------------------------------------------------------------------------------------------------------------------------------------------------------------------------------------------------------------------------------------|

20. Local Government Act 1934 (repealed)

- | | | |
|------|---------------------------------------------------------------------------------|---------------------------------------------------------------------------|
| 20.1 | Notice, order, declaration, charge, claim or demand given or made under the Act | Contact the Local Government Authority for other details that might apply |
|------|---------------------------------------------------------------------------------|---------------------------------------------------------------------------|

21. Local Government Act 1999

- | | | |
|------|---------------------------------------------------------------------------------|---------------------------------------------------------------------------|
| 21.1 | Notice, order, declaration, charge, claim or demand given or made under the Act | Contact the Local Government Authority for other details that might apply |
|------|---------------------------------------------------------------------------------|---------------------------------------------------------------------------|

22. Local Nuisance and Litter Control Act 2016

- | | | |
|------|--------------------------------------------------|---------------------------------------------------------------------------|
| 22.1 | section 30 - Nuisance or litter abatement notice | Contact the Local Government Authority for other details that might apply |
|------|--------------------------------------------------|---------------------------------------------------------------------------|

23. Metropolitan Adelaide Road Widening Plan Act 1972

- | | | |
|------|------------------------------------------|------------------------------------------------------------------------------------------------------------|
| 23.1 | section 6 - Restriction on building work | Transport Assessment Section within DIT will respond with details that may be relevant to this item |
|------|------------------------------------------|------------------------------------------------------------------------------------------------------------|

24. Mining Act 1971

- | | | |
|------|---------------------------------------------------------------------------------------------------|-----------------------------------------------------------------------------------------------------------------|
| 24.1 | Mineral tenement (other than an exploration licence) | Mineral Tenements in the Department of Energy and Mining has no record of any proclamation affecting this title |
| 24.2 | section 9AA - Notice, agreement or order to waive exemption from authorised operations | Contact the vendor for these details |
| 24.3 | section 56T(1) - Consent to a change in authorised operations | Contact the vendor for these details |
| 24.4 | section 58(a) - Agreement authorising tenement holder to enter land | Contact the vendor for these details |
| 24.5 | section 58A - Notice of intention to commence authorised operations or apply for lease or licence | Contact the vendor for these details |
| 24.6 | section 61 - Agreement or order to pay compensation for authorised operations | Contact the vendor for these details |
| 24.7 | section 75(1) - Consent relating to extractive minerals | Contact the vendor for these details |
| 24.8 | section 82(1) - Deemed consent or agreement | Contact the vendor for these details |

24.9 Proclamation with respect to a private mine Mineral Tenements in the Department of Energy and Mining has no record of any proclamation affecting this title

25. *Native Vegetation Act 1991*

25.1 Part 4 Division 1 - Heritage agreement DEW Native Vegetation has no record of any agreement affecting this title
also

Refer to the Certificate of Title

25.2 section 25C - Conditions of approval regarding achievement of environmental benefit by accredited third party provider DEW Native Vegetation has no record of any agreement affecting this title
also

Refer to the Certificate of Title

25.3 section 25D - Management agreement DEW Native Vegetation has no record of any agreement affecting this title
also

Refer to the Certificate of Title

25.4 Part 5 Division 1 - Refusal to grant consent, or condition of a consent, to clear native vegetation DEW Native Vegetation has no record of any refusal or condition affecting this title

26. *Natural Resources Management Act 2004 (repealed)*

26.1 section 97 - Notice to pay levy in respect of costs of regional NRM board The regional landscape board has no record of any notice affecting this title

26.2 section 123 - Notice to prepare an action plan for compliance with general statutory duty The regional landscape board has no record of any notice affecting this title

26.3 section 134 - Notice to remove or modify a dam, embankment, wall or other obstruction or object The regional landscape board has no record of any notice affecting this title

26.4 section 135 - Condition (that remains in force) of a permit The regional landscape board has no record of any notice affecting this title

26.5 section 181 - Notice of instruction as to keeping or management of animal or plant The regional landscape board has no record of any notice affecting this title

26.6 section 183 - Notice to prepare an action plan for the destruction or control of animals or plants The regional landscape board has no record of any notice affecting this title

26.7 section 185 - Notice to pay costs of destruction or control of animals or plants on road reserve The regional landscape board has no record of any notice affecting this title

26.8 section 187 - Notice requiring control or quarantine of animal or plant The regional landscape board has no record of any notice affecting this title

26.9 section 193 - Protection order to secure compliance with specified provisions of the Act The regional landscape board has no record of any order affecting this title

26.10 section 195 - Reparation order requiring specified action or payment to make good damage resulting from contravention of the Act The regional landscape board has no record of any order affecting this title

26.11 section 197 - Reparation authorisation authorising specified action to make good damage resulting from contravention of the Act The regional landscape board has no record of any authorisation affecting this title

27. *Outback Communities (Administration and Management) Act 2009*

27.1 section 21 - Notice of levy or contribution payable Outback Communities Authority has no record affecting this title

28. *Phylloxera and Grape Industry Act 1995*

- 28.1 section 23(1) - Notice of contribution payable The Phylloxera and Grape Industry Board of South Australia has no vineyard registered against this title. However all properties with greater than 0.5 hectares of planted vines are required to be registered with the board

29. *Planning, Development and Infrastructure Act 2016*

- 29.1 Part 5 - Planning and Design Code
[**Note** - Do not omit this item. The item and its heading must be included in the statement even if not applicable.]
- Contact the Local Government Authority for the title or other brief description of the zone or subzone in which the land is situated.
- also
- Heritage Branch in DEW has no record of a State Heritage Area created prior to 15 January 1994 under the former South Australian Heritage Act 1978 affecting this title
- also
- For details of this item, including State Heritage Areas which have been authorised or put under interim effect since 15 January 1994, contact the Local Government Authority
- also
- Contact the Local Government Authority for other details that might apply to a place of local heritage value
- also
- For details of declared significant trees affecting this title, contact the Local Government Authority
- also
- The Planning and Design Code (the Code) is a statutory instrument under the *Planning, Development and Infrastructure Act 2016* for the purposes of development assessment and related matters within South Australia. The Code contains the planning rules and policies that guide what can be developed in South Australia. Planning authorities use these planning rules to assess development applications. To search and view details of proposed statewide code amendments or code amendments within a local government area, please search the code amendment register on the SA Planning Portal: https://plan.sa.gov.au/have_your_say/code-amendments/code_amendment_register or phone PlanSA on 1800 752 664.**
- 29.2 section 127 - Condition (that continues to apply) of a development authorisation
[**Note** - Do not omit this item. The item and its heading must be included in the statement even if not applicable.]
- State Planning Commission in the Department for Housing and Urban Development has no record of any conditions that continue to apply, affecting this title
- also
- Contact the Local Government Authority for other details that might apply
- 29.3 section 139 - Notice of proposed work and notice may require access
- Contact the vendor for these details
- 29.4 section 140 - Notice requesting access
- Contact the vendor for these details
- 29.5 section 141 - Order to remove or perform work
- State Planning Commission in the Department for Housing and Urban Development has no record of any order or notice affecting this title
- also
- Contact the Local Government Authority for other details that might apply
- 29.6 section 142 - Notice to complete development
- State Planning Commission in the Department for Housing and Urban Development has no record of any order or notice affecting this title
- also
- Contact the Local Government Authority for other details that might apply
- 29.7 section 155 - Emergency order
- State Planning Commission in the Department for Housing and Urban Development

		has no record of any order or notice affecting this title
		also
		Contact the Local Government Authority for other details that might apply
29.8	section 157 - Fire safety notice	Building Fire Safety Committee in the Department for Housing and Urban Development has no record of any order or notice affecting this title
		also
		Contact the Local Government Authority for other details that might apply
29.9	section 192 or 193 - Land management agreement	Refer to the Certificate of Title
29.10	section 198(1) - Requirement to vest land in a council or the Crown to be held as open space	State Planning Commission in the Department for Housing and Urban Development has no record of any conditions that continue to apply, affecting this title
		also
		Contact the Local Government Authority for other details that might apply
29.11	section 198(2) - Agreement to vest land in a council or the Crown to be held as open space	State Planning Commission in the Department for Housing and Urban Development has no record of any conditions that continue to apply, affecting this title
		also
		Contact the Local Government Authority for other details that might apply
29.12	Part 16 Division 1 - Proceedings	Contact the Local Government Authority for details relevant to this item
		also
		Contact the vendor for other details that might apply
29.13	section 213 - Enforcement notice	State Planning Commission in the Department for Housing and Urban Development has no record of any conditions that continue to apply, affecting this title
		also
		Contact the Local Government Authority for other details that might apply
29.14	section 214(6), 214(10) or 222 - Enforcement order	Contact the Local Government Authority for details relevant to this item
		also
		State Planning Commission in the Department for Housing and Urban Development has no record of any conditions that continue to apply, affecting this title

30. *Plant Health Act 2009*

30.1	section 8 or 9 - Notice or order concerning pests	Plant Health in PIRSA has no record of any notice or order affecting this title
------	---------------------------------------------------	---------------------------------------------------------------------------------

31. *Public and Environmental Health Act 1987 (repealed)*

31.1	Part 3 - Notice	Public Health in DHW has no record of any notice or direction affecting this title
		also
		Contact the Local Government Authority for other details that might apply
31.2	<i>Public and Environmental Health (Waste Control) Regulations 2010 (or 1995)</i> (revoked) Part 2 - Condition (that continues to apply) of an approval	Public Health in DHW has no record of any condition affecting this title
		also
		Contact the Local Government Authority for other details that might apply
31.3	<i>Public and Environmental Health (Waste Control) Regulations 2010</i> (revoked) regulation 19 - Maintenance order (that has not been complied with)	Public Health in DHW has no record of any order affecting this title
		also
		Contact the Local Government Authority for other details that might apply

32. South Australian Public Health Act 2011

- 32.1 section 66 - Direction or requirement to avert spread of disease Public Health in DHW has no record of any direction or requirement affecting this title
- 32.2 section 92 - Notice Public Health in DHW has no record of any notice affecting this title
also
Contact the Local Government Authority for other details that might apply
- 32.3 *South Australian Public Health (Wastewater) Regulations 2013* Part 4 - Condition (that continues to apply) of an approval Public Health in DHW has no record of any condition affecting this title
also
Contact the Local Government Authority for other details that might apply

33. Upper South East Dryland Salinity and Flood Management Act 2002 (expired)

- 33.1 section 23 - Notice of contribution payable DEW has no record of any notice affecting this title

34. Water Industry Act 2012

- 34.1 Notice or order under the Act requiring payment of charges or other amounts or making other requirement **An SA Water Certificate will be forwarded. If you do not receive the certificate please contact the SA Water Customer Contact Centre on 1300 650 950**
also
The Office of the Technical Regulator in DEM has no record of any notice or order affecting this title
also
Lightsview Re-Water Supply Co Pty Ltd has no record of any notice or order affecting this title.
also
Robusto Investments Pty. Ltd. trading as Compass Springs has no current record of any notice or order affecting this title.
also
Alano Utilities Pty. Ltd. has no record of any notice or order affecting this title.

35. Water Resources Act 1997 (repealed)

- 35.1 section 18 - Condition (that remains in force) of a permit DEW has no record of any condition affecting this title
- 35.2 section 125 (or a corresponding previous enactment) - Notice to pay levy DEW has no record of any notice affecting this title

36. Other charges

- 36.1 Charge of any kind affecting the land (not included in another item) Refer to the Certificate of Title
also
Contact the vendor for these details
also
Contact the Local Government Authority for other details that might apply

Other Particulars

Other particulars as identified in Division 2 of the Schedule to Form 1 as described in the *Regulations to the Land and Business (Sale and Conveyancing) Act 1994*

- | | | |
|-----|---------------------------------------------------------------------------------|-------------------------------------------------------------------------------------------------------------------------------------------------------------------------------------------------------------------------------------|
| 1. | Particulars of transactions in last 12 months | Contact the vendor for these details |
| 2. | Particulars relating to community lot (including strata lot) or development lot | Enquire directly to the Secretary or Manager of the Community Corporation |
| 3. | Particulars relating to strata unit | Enquire directly to the Secretary or Manager of the Strata Corporation |
| 4. | Particulars of building indemnity insurance | Contact the vendor for these details
also
Contact the Local Government Authority |
| 5. | Particulars relating to asbestos at workplaces | Contact the vendor for these details |
| 6. | Particulars relating to aluminium composite panels | Please note that the audit is limited to classes of buildings, and that this note does not confirm the presence or absence of Aluminium Composite Panelling. Contact the vendor for relevant details. |
| 7. | Particulars relating to court or tribunal process | Contact the vendor for these details |
| 8. | Particulars relating to land irrigated or drained under Irrigation Acts | SA Water will arrange for a response to this item where applicable |
| 9. | Particulars relating to environment protection | Contact the vendor for details of item 2
also
EPA (SA) has no record of any particulars relating to items 3, 4 or 5 affecting this title
also
Contact the Local Government Authority for information relating to item 6 |
| 10. | Particulars relating to <i>Livestock Act, 1997</i> | Animal Health in PIRSA has no record of any notice or order affecting this title |

Additional Information

The following additional information is provided for your information only.
These items are not prescribed encumbrances or other particulars prescribed under the Act.

- | | | |
|-----|------------------------------------------------------------------------------|--------------------------------------------------------------------------------------------------------------------------------------------------|
| 1. | Pipeline Authority of S.A. Easement | Epic Energy has no record of a Pipeline Authority Easement relating to this title |
| 2. | State Planning Commission refusal | No recorded State Planning Commission refusal |
| 3. | SA Power Networks | SA Power Networks has no interest other than that recorded on the attached notice or registered on the Certificate of Title |
| 4. | South East Australia Gas Pty Ltd | SEA Gas has no current record of a high pressure gas transmission pipeline traversing this property |
| 5. | Central Irrigation Trust | Central Irrigation Trust has no current records of any infrastructure or Water Delivery Rights associated to this title. |
| 6. | ElectraNet Transmission Services | ElectraNet has no current record of a high voltage transmission line traversing this property |
| 7. | Outback Communities Authority | Outback Communities Authority has no record affecting this title |
| 8. | Dog Fence (<i>Dog Fence Act 1946</i>) | This title falls outside the Dog Fence rateable area. Accordingly, the Dog Fence Board holds no current interest in relation to Dog Fence rates. |
| 9. | Pastoral Board (<i>Pastoral Land Management and Conservation Act 1989</i>) | The Pastoral Board has no current interest in this title |
| 10. | Heritage Branch DEW (<i>Heritage Places Act 1993</i>) | Heritage Branch in DEW has no record of any World, Commonwealth or National Heritage interest affecting this title |
| 11. | Health Protection Programs – Department for Health and Wellbeing | Health Protection Programs in the DHW has no record of a public health issue that currently applies to this title. |

Notices

Notices are printed under arrangement with organisations having some potential interest in the subject land. You should contact the identified party for further details.

Electricity and Telecommunications Infrastructure - Building Restrictions and Statutory Easements (including those related to gas, water and sewage)

Building restrictions

It is an offence under section 86 of the *Electricity Act 1996* to erect a building or structure within a prescribed distance of aerial or underground powerlines. In some, but not all, cases approval may be obtained from the Technical Regulator. Generally, however, land owners must not build, or alter a building or structure, with the result that any part of the resulting building or structure is within the minimum clearance distance required from certain types of powerlines. These building limitations are set out in the *Electricity (General) Regulations 2012* regulations 81 and 82. Purchasers intending to redevelop the property to be purchased should therefore be aware that the restrictions under the *Electricity Act* and *Regulations* may affect how, or if, they are able to redevelop the property.

In addition, if a building or structure is erected in proximity to a powerline of an electricity entity in contravention of the *Electricity Act*, the entity may seek a court order:

- a) requiring the person to take specified action to remove or modify the building or structure within a specified period;
- b) for compensation from the person for loss or damage suffered in consequence of the contravention; and/or
- c) for costs reasonably incurred by the entity in relocating the powerline or carrying out other work.

Contact the Office of the Technical Regulator in DEM on 8226 5500 for further details.

Statutory easements

Statutory easements for purposes such as (and without limitation) electricity, telecommunications, gas, water and sewage, may also exist, but may not be registered or defined on the title for the land.

Separate from the above building restrictions, South Australia's electricity supply and transmission businesses have statutory easements over land where part of the electricity distribution or transmission system was on, above or under the land as at particular dates specified by legislation.

This notice does not necessarily imply that any statutory or other easement exists.

However, where in existence, statutory easements may provide these organisations and businesses (identified in the relevant legislation) with the right of entry, at any reasonable time, to operate, repair, examine, replace, modify or maintain their equipment, to bring any vehicles or equipment on the land for these purposes, and to install, operate and carry out work on any pipelines, electricity or telecommunications cables or equipment that may be incorporated in, or attached to, their equipment (For example, see Clause 2 of Schedule 1 of the *Electricity Corporations (Restructuring and Disposal) Act 1999*; section 48A of the *Electricity Act 1996*).

For further clarification on these matters, please contact the relevant organisations or businesses, such as SA Power Networks' Easements Branch on telephone 8404 5897 or 8404 5894.

If you intend to excavate, develop or subdivide land, it is suggested that you first lodge a 'Dial Before you Dig' enquiry. Dial Before You Dig is a free referral service that provides information on the location of underground infrastructure. Using the Dial Before you Dig service (<https://1100.com.au>) may mitigate the risk of injury or expense resulting from inadvertent interference with, damage to, or requirement to relocate infrastructure.

Land Tax Act 1936 and Regulations thereunder

Agents should note that the current owner will remain liable for any additional charge accruing due before the date of this certificate which may be assessed on the land and also that the purchaser is only protected in respect of the tax for the financial year for which this certificate is issued. If the change of ownership will not occur on or before the 30th June, another certificate should be sought in respect of the next financial year or requests for certificate should not be made until after 30th June.

Animal and Plant Control (Agriculture Protection and other purposes) Act 1986 and Regulations

Agents should note that this legislation imposes a responsibility on a landholder to control and keep controlled proclaimed plants and particular classes of animals on a property.

Information should be obtained from:

- The vendor about the known presence of proclaimed plants or animals on the property including details which the vendor can obtain from records held by the local animal and plant control board
- The local animal and plant control board or the Animal and Plant Control Commission on the policies and priorities relating to the control of any serious proclaimed plants or animals in the area where the property is located.

Landscape South Australia 2019

Water Resources Management - Taking of underground water

Under the provisions of the *Landscape South Australia Act 2019*, if you intend to utilise underground water on the land subject to this enquiry the following apply:

- A well construction permit accompanied by the prescribed fee is required if a well/bore exceeding 2.5 meters is to be constructed. As the prescribed fee is subject to annual review, you should visit the webpage below to confirm the current fee
- A licensed well driller is required to undertake all work on any well/bore
- Work on all wells/bores is to be undertaken in accordance with the *General specification for well drilling operations affecting water in South Australia*.

Further information may be obtained by visiting <https://www.environment.sa.gov.au/licences-and-permits/water-licence-and-permit-forms>. Alternatively, you may contact the Department for Environment and Water on (08) 8735 1134 or email DEWwaterlicensing@sa.gov.au.



Product	Title and Valuation Package
Date/Time	28/08/2025 11:10AM
Customer Reference	
Order ID	20250828003642

Certificate of Title

Title Reference	CT 5834/712
Status	CURRENT
Easement	NO
Owner Number	19769127
Address for Notices	3 SHALFORD TCE CAMPBELLTOWN, SA 5074
Area	NOT AVAILABLE

Estate Type

Fee Simple

Registered Proprietor

KWAME DUAH
KAYLA NELLA BONFIGLIO
OF 3 SHALFORD TERRACE CAMPBELLTOWN SA 5074
AS JOINT TENANTS

Description of Land

ALLOTMENT 5 DEPOSITED PLAN 2528
IN THE AREA NAMED KENSINGTON
HUNDRED OF ADELAIDE

Last Sale Details

Dealing Reference	TRANSFER (T) 14113033
Dealing Date	01/09/2023
Sale Price	\$800,000
Sale Type	FULL VALUE / CONSIDERATION AND WHOLE OF LAND

Constraints

Encumbrances

Dealing Type	Dealing Number	Beneficiary
MORTGAGE	14113034	MACQUARIE BANK LTD. (ACN: 008 583 542)

Stoppers

NIL

Valuation Numbers

Valuation Number	Status	Property Location Address
1503715002	CURRENT	300 PORTRUSH ROAD, KENSINGTON, SA 5068

Notations



Product	Title and Valuation Package
Date/Time	28/08/2025 11:10AM
Customer Reference	
Order ID	20250828003642

Dealings Affecting Title

NIL

Notations on Plan

NIL

Registrar-General's Notes

NIL

Administrative Interests

NIL

Valuation Record

Valuation Number	1503715002
Type	Site & Capital Value
Date of Valuation	01/01/2025
Status	CURRENT
Operative From	01/07/1966
Property Location	300 PORTRUSH ROAD, KENSINGTON, SA 5068
Local Government	NORWOOD PAYNEHAM & ST PETERS
Owner Names	KWAME DUAH KAYLA NELLA BONFIGLIO
Owner Number	19769127
Address for Notices	3 SHALFORD TCE CAMPBELLTOWN, SA 5074
Zone / Subzone	EN - Established Neighbourhood
Water Available	Yes
Sewer Available	Yes
Land Use	1100 - House
Description	5H D/G TS
Local Government Description	Residential

Parcels

Plan/Parcel	Title Reference(s)
D2528 ALLOTMENT 5	CT 5834/712

Values

Financial Year	Site Value	Capital Value	Notional Site Value	Notional Capital Value	Notional Type
Current	\$1,000,000	\$1,050,000			



Product Title and Valuation Package
Date/Time 28/08/2025 11:10AM
Customer Reference
Order ID 20250828003642

Financial Year	Site Value	Capital Value	Notional Site Value	Notional Capital Value	Notional Type
Previous	\$870,000	\$930,000			

Building Details

Valuation Number	1503715002
Building Style	Art Deco
Year Built	1938
Building Condition	Basic
Wall Construction	Stone; Freestone
Roof Construction	Tiled (Terra Cotta or Cement)
Equivalent Main Area	98 sqm
Number of Main Rooms	5

Note – this information is not guaranteed by the Government of South Australia



Product	Check Search
Date/Time	28/08/2025 11:10AM
Customer Reference	
Order ID	20250828003642

Certificate of Title

Title Reference: CT 5834/712
Status: CURRENT
Edition: 6

Dealings

No Unregistered Dealings and no Dealings completed in the last 90 days for this title

Priority Notices

NIL

Registrar-General's Notes

No Registrar-General's Notes exist for this title



Account Number	L.T.O Reference	Date of issue	Agent No.	Receipt No.
15 03715 00 2	CT5834712	29/8/2025	7734	2706727

THE FORM 1 COMPANY
LEVEL 8 / 420 KING WILLIAM ST
ADELAIDE SA 5000
form1@form1.net.au

Section 7/Elec

Certificate of Water and Sewer Charges & Encumbrance Information

Property details:

Customer: K N BONFIGLIO & K DUAH
Location: 300 PORTRUSH RD KENSINGTON PT LT 5
Description: 4H D/G **Capital Value:** \$1 050 000
Rating: Residential

Periodic charges

Raised in current years to 30/9/2025

			\$
	Arrears as at: 30/6/2025	:	0.00
Water main available:	1/6/1966	Water rates	82.30
Sewer main available:	1/7/1966	Sewer rates	154.88
		Water use	15.76
		SA Govt concession	0.00
		Recycled Water Use	0.00
		Service Rent	0.00
		Recycled Service Rent	0.00
		Other charges	0.00
		Goods and Services Tax	0.00
		Amount paid	252.94CR
		Balance outstanding	0.00

Degree of concession: 00.00%
Recovery action taken: FULLY PAID

Next quarterly charges: Water supply: 82.30 Sewer: 154.88 Bill: 1/10/2025

This Account is billed four times yearly for water use charges.

The last Water Use Year ended on 13/03/2025.

The property owner is currently using SA Water Corporation's direct debit system to pay water and sewer charges. Please advise the customer to make arrangements to cease the current direct debit payment method prior to property settlement.



South Australian Water Corporation
250 Victoria Square/Tarntanyangga
Adelaide SA 5000
GPO Box 1751 Adelaide SA 5001

1300 SA WATER
(1300 729 283)
ABN 69 336 525 019
sawater.com.au



Please note: If you have also ordered a Special Meter Reading for this property and it comes back as estimated, please ensure you provide a photo of the meter including serial number to have the certificate reissued.

If your property was constructed before 1929, it's recommended you request a property interest report and internal 'as constructed' sanitary drainage drawing to understand any specific requirements relating to the existing arrangements.

As constructed sanitary drainage drawings can be found at <https://maps.sa.gov.au/drainageplans/>.

SA Water has no record of an Encumbrance on this property as at the date of issue of this certificate.



**Government of
South Australia**

South Australian Water Corporation
250 Victoria Square/Tarntanyangga
Adelaide SA 5000
GPO Box 1751 Adelaide SA 5001

1300 SA WATER
(1300 729 283)
ABN 69 336 525 019
sawater.com.au



South Australian Water Corporation

Name:

K N BONFIGLIO & K DUAH

Water & Sewer Account

Acct. No.: 15 03715 00 2

Amount: _____

Address:

300 PORTRUSH RD KENSINGTON PT LT 5

Payment Options

EFT

EFT Payment

Bank account name:	SA Water Collection Account
BSB number:	065000
Bank account number:	10622859
Payment reference:	1503715002



Biller code: 8888
Ref: 1503715002

Telephone and Internet Banking — BPAY®

Contact your bank or financial institution to make this payment from your cheque, savings, debit, credit card or transaction account. More information at bpay.com.au



Paying online

Pay online at www.sawater.com.au/paynow for a range of options. Have your account number and credit card details to hand.



Paying by phone

Call 1300 650 870 and pay by phone using your Visa/Mastercard 24/7.
SA Water account number: 1503715002



**Government of
South Australia**

South Australian Water Corporation
250 Victoria Square/Tarntanyangga
Adelaide SA 5000
GPO Box 1751 Adelaide SA 5001

1300 SA WATER
(1300 729 283)
ABN 69 336 525 019
sawater.com.au



ABN 19 040 349 865
Emergency Services Funding Act 1998

CERTIFICATE OF EMERGENCY SERVICES LEVY PAYABLE

The Emergency Services Levy working for all South Australians

The details shown are current as at the date of issue.

PIR Reference No: 2706727

THE FORM 1 COMPANY
GPO BOX 1651
ADELAIDE SA 5001

DATE OF ISSUE
28/08/2025

ENQUIRIES:
Tel: (08) 8372 7534
Email: contactus@revenuesa.sa.gov.au

OWNERSHIP NUMBER		OWNERSHIP NAME		
19769127		K DUAH & K BONFIGLIO		
PROPERTY DESCRIPTION				
300 PORTRUSH RD / KENSINGTON SA 5068 / PT LT 5				
ASSESSMENT NUMBER	TITLE REF. <small>(A "+" indicates multiple titles)</small>	CAPITAL VALUE	AREA / FACTOR	LAND USE / FACTOR
1503715002	CT 5834/712	\$1,050,000.00	R4 1.000	RE 0.400
LEVY DETAILS:		FIXED CHARGE	\$	50.00
		+ VARIABLE CHARGE	\$	355.30
FINANCIAL YEAR		- REMISSION	\$	213.80
2025-2026		- CONCESSION	\$	0.00
		+ ARREARS / - PAYMENTS	\$	0.00
		= AMOUNT PAYABLE	\$	191.50

Please Note: If a concession amount is shown, the validity of the concession should be checked prior to payment of any outstanding levy amount. The expiry date displayed on this Certificate is the last day an update of this Certificate will be issued free of charge. **It is not the due date for payment.**

EXPIRY DATE 26/11/2025



Government of South Australia

See overleaf for further information

DETACH AND RETURN THE PAYMENT REMITTANCE ADVICE WITH YOUR PAYMENT



CERTIFICATE OF EMERGENCY SERVICES LEVY PAYABLE

PAYMENT REMITTANCE ADVICE

OWNERSHIP NUMBER
19769127

OWNERSHIP NAME
K DUAH & K BONFIGLIO

ASSESSMENT NUMBER
1503715002

AMOUNT PAYABLE
\$191.50

AGENT NUMBER
100019452

AGENT NAME
THE FORM 1 COMPANY

EXPIRY DATE
26/11/2025

+70072345160022> +001571+ <0551164551> <0000019150> +444+

OFFICIAL: Sensitive**Please Note:**

Please check that the property details shown on this Certificate are correct for the land being sold.

The amount payable on this Certificate is accurate as at the date of issue.

This Certificate is only valid for the financial year shown.

If the change of ownership will occur in the following financial year, you must obtain another Certificate after 30 June.

Payment should be made as part of the settlement process.

The amount payable on this Certificate must be paid in full even if only a portion of the subject land is being sold. RevenueSA cannot apportion the ESL.

If the amount payable is not paid in full, the purchaser may become liable for all of the outstanding ESL as at the date of settlement.

The owner of the land as at 12:01am on 1 July in the financial year of this Certificate will remain liable for any additional ESL accrued before the date of this Certificate, even if the amount payable on this Certificate has been paid.



Provision of this Certificate does not relieve the land owner of their responsibility to pay their Notice of ESL Assessment by the due date.

If the owner of the subject land is receiving an ESL pensioner concession but was not living in the property as their principal place of residence as at 12:01am on 1 July of the current financial year, or is now deceased, you must contact RevenueSA prior to settlement.

For more information:

Visit: www.revenuesa.sa.gov.au
 Email: contactus@revenuesa.sa.gov.au
 Phone: (08) 8372 7534

PAYMENT OPTIONS FOR THIS CERTIFICATE SHOWN BELOW

 <p>Billers Code: 456285 Ref: 7007234516</p> <p>Contact your bank or financial institution to make this payment from your cheque, savings, debit, credit card or transaction account. More info: www.bpay.com.au <small>© Registered to BPAY Pty Ltd ABN 69 079 137 518</small></p>	 <p>To pay via the Internet go to: www.revenuesaonline.sa.gov.au</p>	 <p>Send your cheque or money order, made payable to the Community Emergency Services Fund, along with this Payment Remittance Advice to: Please refer below. Revenue SA Locked Bag 555 ADELAIDE SA 5001</p>
--------------------------------------------------------------------------------------------------------------------------------------------------------------------------------------------------------------------------------------------------------------------------------------------------------------------------------------------------------------------------------------------------------------------------------------------------------------	------------------------------------------------------------------------------------------------------------------------------------------------------------------------------------------------------------------------	----------------------------------------------------------------------------------------------------------------------------------------------------------------------------------------------------------------------------------------------------------------------------------------------------------------------------------------------------------------

ACTION REQUIRED: In line with the Commonwealth Government's cheque phase-out, RevenueSA will stop accepting cheque payments after 30 June 2027. To ensure a smooth transition, we encourage you to switch to one of the other payment options listed above.



ABN 19 040 349 865
Land Tax Act 1936

CERTIFICATE OF LAND TAX PAYABLE

This form is a statement of land tax payable pursuant to Section 23 of the Land Tax Act 1936. The details shown are current as at the date of issue.

PIR Reference No: 2706727

THE FORM 1 COMPANY
GPO BOX 1651
ADELAIDE SA 5001

DATE OF ISSUE
28/08/2025

ENQUIRIES:
Tel: (08) 8372 7534
Email: contactus@revenuesa.sa.gov.au

OWNERSHIP NAME		FINANCIAL YEAR	
K DUAH & K BONFIGLIO		2025-2026	
PROPERTY DESCRIPTION			
300 PORTRUSH RD / KENSINGTON SA 5068 / PT LT 5			
ASSESSMENT NUMBER	TITLE REF. <small>(A "+" indicates multiple titles)</small>	TAXABLE SITE VALUE	AREA
1503715002	CT 5834/712	\$1,000,000.00	0.0507 HA
DETAILS OF THE LAND TAX PAYABLE FOR THE ABOVE PARCEL OF LAND:			
CURRENT TAX	\$ 835.00	SINGLE HOLDING	\$ 835.00
- DEDUCTIONS	\$ 0.00		
+ ARREARS	\$ 0.00		
- PAYMENTS	\$ 0.00		
= AMOUNT PAYABLE	\$ 835.00		

Please Note: If the Current Tax details above indicate a Nil amount, the property may be subject to an Exemption. This exemption should be validated prior to settlement. In order to ensure indemnity for the purchaser of this land, full payment of the amount payable is required:

ON OR BEFORE 26/11/2025



Government of South Australia

See overleaf for further information

DETACH AND RETURN THE PAYMENT REMITTANCE ADVICE WITH YOUR PAYMENT



Land Tax Act 1936

CERTIFICATE OF LAND TAX PAYABLE

PAYMENT REMITTANCE ADVICE

OWNERSHIP NUMBER
19769127

OWNERSHIP NAME
K DUAH & K BONFIGLIO

ASSESSMENT NUMBER
1503715002

AMOUNT PAYABLE
\$835.00

AGENT NUMBER
100019452

AGENT NAME
THE FORM 1 COMPANY

PAYABLE ON OR BEFORE
26/11/2025

+70072344250012> +000927+ <0551164551> <0000083500> +444+

OFFICIAL: Sensitive**Please Note:**

Please check that the property details shown on this Certificate are correct for the land being sold.

This Certificate is only valid for the financial year shown.

If the change of ownership will occur in the following financial year, you must obtain another Certificate after 30 June.

Payment should be made as part of the settlement process.

The amount payable on this Certificate must be paid in full even if only a portion of the subject land is being sold. RevenueSA cannot apportion the land tax.

If the amount payable is not paid in full on or before the due date shown on this Certificate, the purchaser will not be released from liability of the whole amount of the land tax outstanding as at the date of settlement.

The owner of the land as at midnight on 30 June immediately before the financial year of this Certificate will remain liable for any additional land tax accrued before the date of this Certificate, even if the amount payable on this Certificate has been paid.

The amount payable on this Certificate is the land tax payable at the date of issue. However, land tax for a particular financial year may be reassessed at any time, changing the amount payable.

Should a reassessment occur after this Certificate has been paid in full, the purchaser will remain indemnified and will not be responsible for payment of the new land tax payable amount. The owner at the beginning of the relevant financial year will be responsible for payment of any additional land tax payable.

Should a reassessment occur after this Certificate has been issued but not paid in full, the purchaser will not be indemnified and may become responsible for payment of the new land tax payable amount.



Should a reassessment occur after this Certificate has been paid in full and the Certificate is subsequently updated, the purchaser will not be indemnified and may become responsible for payment of the new land tax payable amount.

Provision of this Certificate does not relieve the land owner of their responsibility to pay their Notice of Land Tax Assessment by the due date.

For more information:

Visit: www.revenuesa.sa.gov.au
 Email: contactus@revenuesa.sa.gov.au
 Phone: (08) 8372 7534

PAYMENT OPTIONS FOR THIS CERTIFICATE SHOWN BELOW

 <p>Billers Code: 456293 Ref: 7007234425</p> <p>Contact your bank or financial institution to make this payment from your cheque, savings, debit, credit card or transaction account. More info: www.bpay.com.au © Registered to BPAY Pty Ltd ABN 69 079 137 518</p>	 <p>To pay via the internet go to: www.revenuesaonline.sa.gov.au</p>	 <p>Send your cheque or money order, made payable to the Commissioner of State Taxation, along with this Payment Remittance Advice to: Please refer below. Revenue SA Locked Bag 555 ADELAIDE SA 5001</p>
--------------------------------------------------------------------------------------------------------------------------------------------------------------------------------------------------------------------------------------------------------------------------------------------------------------------------------------------------------------------------------------------------------------	----------------------------------------------------------------------------------------------------------------------------------------------------------------------------------------------------------------	-------------------------------------------------------------------------------------------------------------------------------------------------------------------------------------------------------------------------------------------------------------------------------------------------------------------------------------

ACTION REQUIRED: In line with the Commonwealth Government's cheque phase-out, RevenueSA will stop accepting cheque payments after 30 June 2027. To ensure a smooth transition, we encourage you to switch to one of the other payment options listed above.

CERTIFICATE OF RATES AND CHARGES

Issued under Section 187 of the Local Government Act 1999



City of
Norwood
Payneham
& St Peters

To: The Form 1 Company
GPO Box 1651
ADELAIDE SA 5001

Date: 28/08/2025

Particulars of the Property:	
Assessment No	14046
Owner's Name	K N Bonfiglio & K Duah
Valuation No	1503715002
Property Address	300 Portrush Road KENSINGTON 5068
Property Description	Lot 5 DP 2528, Adelaide CT 5834/712

175 The Parade
Norwood SA 5067

PO Box 204
Kent Town SA 5071

Telephone
8366 4555

Email
townhall@npsp.sa.gov.au

Website
www.npsp.sa.gov.au

Particulars of Rates and Charges in the 2025-2026 Financial Year:	
Balance b/forward 2024-2025	\$0.00
2025-2026 Rates + Landscape Levy	\$1,989.87
Plus Legal Fees	\$0.00
Plus Fines & Interest	\$0.00
Less Concession/Rebate	\$0.00
Less Payments	-\$1,989.87
Plus Property Related Debts	
Balance Now Due and Payable	\$0.00
Settlement via BPay	Billor Code: 3251 Reference: 0140463

Member

League of
Historical Cities

2025-2026 Rates including Landscape Levy	\$1,989.87
2025-2026 Capital Value	\$1,050,000

100% Australian Made
Recycled Paper

Note the Rates 1st Quarter in the 2025-2026 financial year will be due 5 September 2025.

Notes for your information:

- The next date for Fines and Interest to be calculated is 19 September 2025.
- If Balance Due above is Nil, the rates have been paid to 30 June 2026.
- Upon settlement of the property, the total balance to 30 June 2026 is required to be paid to the Council. Action to recover unpaid rates will be taken against the owner of the property at the time of declaration of rates.
- A fine of 2% will be imposed on any current Rate not paid by the due date and interest at the prescribed rate will be added each month on unpaid arrears.
- This certificate relates only to the abovementioned assessment. If other assessments are included at the same address (eg: tenancies/shops) additional certificates will only be issued upon payment of additional fees.

Mario Barone
CHIEF EXECUTIVE OFFICER

Community
Well-being is...
Social Equity
Cultural Vitality
Economic Prosperity
Environmental
Sustainability



City of
Norwood
Payneham
& St Peters

City of Norwood Payneham & St Peters

Head Office: 175 The Parade, Norwood
Mailing Address: PO Box 204, KENT TOWN SA 5071
Telephone (08) 8366 4555

Property Information and Particulars in response to an enquiry pursuant to Section 7 of the Land & Business (Sale & Conveyancing Act 1994)

To: The Form 1 Company
GPO Box 1651
ADELAIDE SA 5001

Certificate Date: 28/08/2025
Certificate No: 27058

Details of Property Referred To:

Rates Assessment Number : 14046 3
Valuer General Number : 1503715002
Owner Details : K N Bonfiglio & K Duah
Property Address : 300 Portrush Road KENSINGTON 5068
Property Description : Lot 5 DP 2528, Adelaide CT 5834/712
Hundred : Adelaide
Ward : Kensington Ward - Ward 6

Prescribed Encumbrances for 300 Portrush Road KENSINGTON 5068

Column 1 Prescribed encumbrance	Column 2 Other particulars required
Development Act 1993 (repealed)	
section 42—Condition (that continues to apply) of a development authorisation	Date of authorisation: <i>N/A</i> Name of relevant authority that granted authorisation: Condition(s) of authorisation:
Repealed Act conditions	
Condition (that continues to apply) of an approval or authorisation granted under the <i>Building Act 1971 (repealed)</i> , the <i>City of Adelaide Development Control Act 1976 (repealed)</i> , the <i>Planning Act 1982 (repealed)</i> or the <i>Planning and Development Act 1966 (repealed)</i>	NO

Column 1 Prescribed encumbrance	Column 2 Other particulars required
<i>Planning, Development and Infrastructure Act 2016</i>	
Part 5 – Planning and Design Code	<p>Title or other brief description of zone, subzone and overlay in which the land is situated (as shown in the Planning and Design Code):</p> <p>(Refer to PlanSA Section 7 extract report)</p> <p>Is there a State heritage place on the land or is the land situated in a State heritage area? NO</p> <p>Is the land designated as a local heritage place? NO</p> <p>Is there a tree or stand of trees declared in Part 10 of the Planning and Design Code to be a significant tree or trees on the land? NO</p> <p>Is there a current amendment to the Planning and Design Code released for public consultation by a designated entity on which consultation is continuing or on which consultation has ended but whose proposed amendment has not yet come into operation?</p> <p>YES</p> <p>For information on any proposed Code Amendments which may interest you, please refer to the PlanSA Website:</p> <p>https://code.plan.sa.gov.au</p>
Section 127 - Condition (that continues to apply) of a development authorisation	<p>(Refer to PlanSA Section 7 extract report)</p> <p>ID 24031956</p> <p>ID 24028127</p>
<i>Development Act 1993 (repealed)</i>	
section 50(1)—Requirement to vest land in a council or the Crown to be held as open space	NO
section 50(2)—Agreement to vest land in a council or the Crown to be held as open space	NO
section 55—Order to remove or perform work	NO
section 56—Notice to complete development	NO
section 57—Land management agreement	NO
section 69—Emergency order	NO

Column 1 Prescribed encumbrance	Column 2 Other particulars required
section 71—Fire safety notice	NO
section 84—Enforcement notice	NO
section 85(6), 85(10) or 106— Enforcement order	NO
Part 11 Division 2—Proceedings	NO
<i>Fire and Emergency Services Act 2005</i>	
section 105F (or section 56 or 83 (repealed))—Notice to take action to prevent outbreak or spread of fire	NO
<i>Food Act 2001</i>	
section 44—Improvement notice	NO
section 46—Prohibition order	NO
<i>Housing Improvement Act 1940 (repealed)</i>	
section 23—declaration that house is undesirable or unfit for human habitation	NO
Part 7 (rent control for substandard houses) – Notice or declaration	N/A
<i>Land Acquisition Act 1969</i>	
Section 10 – Notice of intention to acquire	NO
<i>Local Government Act 1934 (repealed)</i>	
Notice, order, declaration, charge, claim or demand given or made under the Act	NO
<i>Local Government Act 1999</i>	
Notice, order, declaration, charge, claim or demand given or made under the Act	NO
<i>Local Nuisance and Litter Control Act 2016</i>	
Section 30 – Nuisance or litter abatement notice	N/A

Column 1 Prescribed encumbrance	Column 2 Other particulars required
<i>Planning, Development and Infrastructure Act 2016</i>	
section 141 – Order to remove or perform work	NO
section 142 – Notice to complete development	NO
section 155 – Emergency order	NO
section 157 – Fire safety notice	NO
Section 192 or 193 – Land management agreement	(Refer to PlanSA Section 7 extract report)
section 198(1) – Requirement to vest land in a council or the Crown to be held as open space	NO
section 198(2) – Agreement to vest land in a council or the Crown to be held as open space	NO
Part 16 Division 1 – Proceedings	NO
section 213 – Enforcement notice	NO
section 214(6), 214(10) or 222- Enforcement order	NO
<i>Public and Environmental Health Act 1987 (repealed)</i>	
Part 3—Notice	NO
Public and Environmental Health (Waste Control) Regulations 2010 (or 1995) (revoked) Part 2—Condition (that continues to apply) of an approval	NO
Public and Environmental Health (Waste Control) Regulations 2010 (revoked) regulation 19—Maintenance order (that has not been complied with)	NO
<i>South Australian Public Health Act 2011</i>	
Section 92-Notice	NO

Column 1 Prescribed encumbrance	Column 2 Other particulars required
South Australian Public Health (Wastewater) Regulations 2013 Part 4- Condition (that continues to apply) of an approval	NO
Other charges	
Charge of any kind affecting the land (not included in another item)	NO

Particulars of Building Indemnity Insurance

Note—Building indemnity insurance is not required for—

- (a) domestic building work for which approval under the *Planning, Development and Infrastructure Act 2016*, the repealed *Development Act 1993* or the repealed *Building Act 1971* is or was not required; or
- (b) minor domestic building work (see section 3 of the *Building Work Contractors Act 1995*); or
- (c) domestic building work commenced before 1 May 1987; or
- (d) building work in respect of which an exemption from the application of Division 3 of Part 5 of the *Building Work Contractors Act 1995* applies under the *Building Work Contractors Regulations 2011*; or
- (e) building work in respect of which an exemption from the application of Division 3 of Part 5 of the *Building Work Contractors Act 1995* has been granted under section 45 of that Act.

Details of building indemnity insurance still in existence for building work on the land:

Building Indemnity Insurance is required **YES** (refer above note):

- 1 Name(s) of person(s) insured:.....
- 2 Name of insurer:.....
- 3 Limitations on the liability of the insurer:.....
- 4 Name of builder:.....
- 5 Builder's licence number:.....
- 6 Date of issue of insurance:.....
- 7 Description of insured building work:.....
.....
.....

Exemption from holding insurance:

If particulars of insurance are not given, has an exemption been granted under section 45 of the *Building Work Contractors Act 1995* from the requirement to hold an insurance policy in accordance with Division 3 of Part 5 of that Act?

N/A

If **YES**, give details:

- (a) Date of the exemption:.....
- (b) Name of builder granted the exemption:.....
- (c) Licence number of builder granted the exemption:.....
- (d) Details of building work to which the exemption applies:
.....
.....
- (e) Details of conditions (if any) to which the exemption is subject:
.....
.....

Particulars relating to Environment Protection

Further information held by councils

Does the council hold details of any development approvals relating to—

- (a) commercial or industrial activity at the land; or
- (b) a change in the use of the land or part of the land (within the meaning of the *Development Act 1993*) or the *Planning, Development and Infrastructure Act 2016*?

NO

Note—

The question relates to information that the council for the area in which the land is situated may hold. If the council answers "YES" to the question, it will provide a description of the nature of each development approved in respect of the land. The purchaser may then obtain further details from the council (on payment of any fee fixed by the council). However, it is expected that the ability to supply further details will vary considerably between councils.

A "YES" answer to paragraph (a) of the question may indicate that a ***potentially contaminating activity*** has taken place at the land (see sections 103C and 103H of the *Environment Protection Act 1993*) and that assessments or remediation of the land may be required at some future time.

It should be noted that—

- (a) the approval of development by a council does not necessarily mean that the development has taken place;
- (b) the council will not necessarily be able to provide a complete history of all such development that has taken place at the land.

This statement is made the **4 September 2025**

MARIO BARONE
CHIEF EXECUTIVE OFFICER

Data Extract for Section 7 search purposes

Valuation ID 1503715002

Data Extract Date: 04/09/2025

Important Information

This Data Extract contains information that has been input into the Development Application Processing (DAP) system by either the applicant or relevant authority for the development for which approval was sought under the Planning, Development and Infrastructure Act 2016. The Department for Housing and Urban Development does not make any guarantees as to the completeness, reliability or accuracy of the information contained within this Data Extract and councils should verify or confirm the accuracy of the information in the Data Extract in meeting their obligations under the Land and Business (Sale and Conveyancing) Act 1994.

Parcel ID: D2528 AL5

Certificate Title: CT5834/712

Property Address: 300 PORTRUSH RD KENSINGTON SA 5068

Zones

Established Neighbourhood (EN)

Subzones

No

Zoning overlays

Overlays

Airport Building Heights (Regulated) (All structures over 45 metres)

The Airport Building Heights (Regulated) Overlay seeks to ensure building height does not pose a hazard to the operation and safety requirements of commercial and military airfields.

Future Road Widening

The Future Road Widening Overlay seeks to ensure development will not compromise efficient delivery of future road widening requirements.

Historic Area (NPSP5)

The Historic Area Overlay aims to reinforce historic themes and characteristics through conservation, contextually responsive development, design and adaptive reuse that responds to the attributes expressed in the Historic Area Statement.

Major Urban Transport Routes

The Major Urban Transport Routes Overlay seeks to ensure safe and efficient vehicle movement and access along major urban transport routes.

Prescribed Wells Area

The Prescribed Wells Area Overlay seeks to ensure sustainable water use in prescribed wells areas.

Regulated and Significant Tree

The Regulated and Significant Tree Overlay seeks to mitigate the loss of regulated trees through appropriate development and redevelopment.

Stormwater Management

The Stormwater Management Overlay seeks to ensure new development incorporates water sensitive urban design techniques to capture and re-use stormwater.

Traffic Generating Development

The Traffic Generating Development Overlay aims to ensure safe and efficient vehicle movement and access along urban transport routes and major urban transport routes.

Urban Tree Canopy

The Urban Tree Canopy Overlay seeks to preserve and enhance urban tree canopy through the planting of new trees and retention of existing mature trees where practicable.

Is the land situated in a State Heritage Place/Area

No

Open the SA Heritage Places Database Search tool to find the locations' Heritage Place Details.

<http://maps.sa.gov.au/heritagesearch/HeritageSearchLocation.aspx>

Is the land designated as a Local Heritage Place

No

Open the SA Heritage Places Database Search tool to find the locations' Heritage Place Details.

<http://maps.sa.gov.au/heritagesearch/HeritageSearchLocation.aspx>

Is there a tree or stand of trees declared in Part 10 of the Planning and Design Code (the Code) to be a significant tree or trees on the land? (Note: there may be regulated and/or significant trees on the land that are not listed in the Code - see below).

No

Under the Planning, Development and Infrastructure Act 2016 (the Act), a tree may be declared as a significant tree in the Code, or it may be declared as a significant or regulated tree by the Planning, Development and Infrastructure (General) Regulations 2017. Under the Act, protections exist for trees declared to be significant and/or regulated trees. Further information regarding protected trees can be found on the PlanSA website: <https://plan.sa.gov.au/>

Open the Online Planning and Design Code to browse the full Code and Part 10 - Significant Trees for more information.

<https://code.plan.sa.gov.au/>

Associated Development Authorisation Information

A Development Application cannot be enacted unless the Development Authorisation for Development Approval has been granted.

Application ID: 24028127

Development Description: Single storey detached dwelling

Site Address: 300 PORTRUSH RD KENSINGTON SA 5068

Development Authorisation: Planning Consent

Date of authorisation: 26 November 2024

Name of relevant authority that granted authorisation: Assessment Manager at City of Norwood, Payneham and St. Peters

Condition 1

The development granted Planning Consent shall be undertaken and completed in accordance with the stamped plans and documentation, except where varied by conditions below (if any).

Condition 2

All stormwater from buildings and paved areas shall be disposed of in accordance with recognised engineering practices in a manner and with materials that does not result in the entry of water onto any adjoining property or any building, and does not affect the stability of any building and in all instances the stormwater drainage system shall be directly connected into either the adjacent street kerb & water table or a Council underground pipe drainage system.

Condition 3

The approved development must include rainwater tank storage which is: connected to at least 60% of the roof area; connected to one toilet and either the laundry cold water outlets or hot water service; with a minimum retention capacity of 4000 litres; if the site perviousness is less than 35%, with a minimum detention capacity of 1000 litres; and where detention is required, includes a 20-25 mm diameter slow release orifice at the bottom of the detention component of the tank within 12 months of occupation of the dwelling(s).

Condition 4

All areas nominated as landscaping or garden areas on the approved plans shall be planted with a suitable mix and density of trees, shrubs and groundcovers within the next available planting season after the occupation of the premises to the reasonable satisfaction of the Assessment Manager and such plants, as well as any existing plants which are shown to be retained, shall be nurtured and maintained in good health and condition at all times, with any diseased or dying plants being replaced, to the reasonable satisfaction of the Assessment Manager or its delegate.

Condition 5

Tree(s) must be planted and/or retained in accordance with DTS/DPF 1.1 of the Urban Tree Canopy Overlay in the Planning and Design Code (as at the date of lodgement of the application). New trees must be planted within 12 months of occupation of the dwelling(s) and maintained.

Development Authorisation: Building Consent

Date of authorisation: 10 June 2025

Name of relevant authority that granted authorisation: Rocco Ciancio

Condition 1

Building work must be in accordance with Building Code, approved documents and any other related consent. Any variations to design, materials or systems affecting building safety or occupant health must be approved in writing prior to construction variations occurring. [Section 79].

Development Authorisation: Development Approval: Planning Consent and Building Consent

Date of authorisation: 13 June 2025

Name of relevant authority that granted authorisation: City of Norwood, Payneham and St. Peters

Application ID: 24031756

Development Description: Demolition of existing dwelling and ancillary structures

Site Address: 300 PORTRUSH RD KENSINGTON SA 5068

Development Authorisation: Planning Consent

Date of authorisation: 15 November 2024

Name of relevant authority that granted authorisation: Assessment Panel at City of Norwood, Payneham and St. Peters

Condition 1

The development granted Planning Consent shall be undertaken and completed in accordance with the stamped plans and documentation, except where varied by conditions below (if any).

Development Authorisation: Development Approval: Planning Consent and Building Consent

Date of authorisation: 19 November 2024

Name of relevant authority that granted authorisation: City of Norwood, Payneham and St. Peters

Land Management Agreement (LMA)

No



DECISION NOTIFICATION FORM

Section 126(1) of the Planning, Development and Infrastructure Act 2016

TO THE APPLICANT(S):

Name: Dechellis Homes
Postal address: 84 NORTH TERRACE KENT TOWN SA 5067
Email: planning@dechellishomes.com.au

IN REGARD TO:

Development application no.: 24028127	Lodged on: 19 Sept 2024
Nature of proposed development: Single storey detached dwelling	

LOCATION OF PROPOSED DEVELOPMENT:

Location reference: 300 PORTRUSH RD KENSINGTON SA 5068		
Title ref.: CT 5834/712	Plan Parcel: D2528 AL5	Council: THE CITY OF NORWOOD PAYNEHAM AND ST PETERS

DECISION:

Decision type	Decision (granted/refused)	Decision date	No. of conditions	No. of reserved matters	Entity responsible for decision (relevant authority)
Planning Consent	Granted	21 Nov 2024	5	0	Assessment Manager at City of Norwood, Payneham and St. Peters
Building Consent	Granted	10 Jun 2025	1	0	Rocco Ciancio
Development Approval - Planning Consent; Building Consent	Granted	13 Jun 2025	6	0	City of Norwood, Payneham and St. Peters

FROM THE RELEVANT AUTHORITY: City of Norwood, Payneham and St. Peters

Date: 13 Jun 2025

CONDITIONS

Planning Consent

Condition 1

The development granted Planning Consent shall be undertaken and completed in accordance with the stamped plans and documentation, except where varied by conditions below (if any).

Condition 2

All stormwater from buildings and paved areas shall be disposed of in accordance with recognised engineering practices in a manner and with materials that does not result in the entry of water onto any adjoining property

This form constitutes the form of a decision notification under section 126(1) of the Planning, Development and Infrastructure Act 2016, as determined by the Minister for Planning for the Purposes of regulation 57(1) of the Planning, Development and Infrastructure (General) Regulations 2017. Published: 7 July 2022.



Government of South Australia
Department for Trade
and Investment

or any building, and does not affect the stability of any building and in all instances the stormwater drainage system shall be directly connected into either the adjacent street kerb & water table or a Council underground pipe drainage system.

Condition 3

The approved development must include rainwater tank storage which is:

1. connected to at least 60% of the roof area;
2. connected to one toilet and either the laundry cold water outlets or hot water service;
3. with a minimum retention capacity of 4000 litres;
4. if the site perviousness is less than 35%, with a minimum detention capacity of 1000 litres; and
5. where detention is required, includes a 20-25 mm diameter slow release orifice at the bottom of the detention component of the tank

within 12 months of occupation of the dwelling(s).

Condition 4

All areas nominated as landscaping or garden areas on the approved plans shall be planted with a suitable mix and density of trees, shrubs and groundcovers within the next available planting season after the occupation of the premises to the reasonable satisfaction of the Assessment Manager and such plants, as well as any existing plants which are shown to be retained, shall be nurtured and maintained in good health and condition at all times, with any diseased or dying plants being replaced, to the reasonable satisfaction of the Assessment Manager or its delegate.

Condition 5

Tree(s) must be planted and/or retained in accordance with DTS/DPF 1.1 of the Urban Tree Canopy Overlay in the Planning and Design Code (as at the date of lodgement of the application). New trees must be planted within 12 months of occupation of the dwelling(s) and maintained.

Building Consent

Building work must be in accordance with Building Code, approved documents and any other related consent. Any variations to design, materials or systems affecting building safety or occupant health must be approved in writing prior to construction variations occurring. [Section 79].

ADVISORY NOTES

Planning Consent

Advisory Note 1

Appeal Rights - General rights of review and appeal exist in relation to any assessment, request, direction or act of a relevant authority in relation to the determination of this application, including conditions.

Advisory Note 2

Consents issued for this Development Application will remain valid for the following periods of time:

1. Planning Consent is valid for 24 months following the date of issue, within which time Development Approval must be obtained;
2. Development Approval is valid for 24 months following the date of issue, within which time works must have substantially commenced on site;
3. Works must be substantially completed within 3 years of the date on which Development Approval is issued.

If an extension is required to any of the above-mentioned timeframes a request can be made for an extension of time by emailing the Planning Department at townhall@npsp.sa.gov.au. Whether or not an extension of time will be granted will be at the discretion of the relevant authority.

Advisory Note 3

No work can commence on this development unless a Development Approval has been obtained. If one or more Consents have been granted on this Decision Notification Form, you must not start any site works or building work or change of use of the land until you have received notification that Development Approval has been granted.

Advisory Note 4

The Applicant is reminded of its responsibilities under the *Environment Protection Act 1993*, to not harm the environment. Specifically, paint, plaster, concrete, brick wastes and wash waters should not be discharged into the stormwater system, litter should be appropriately stored on site pending removal, excavation and site disturbance should be limited, entry/exit points to the site should be managed to prevent soil being carried off site by vehicles, sediment barriers should be used (particularly on sloping sites), and material stockpiles should all be placed on site and not on the footpath or public roads or reserves. Further information is available by contacting the EPA.

Advisory Note 5

The granting of this consent does not remove the need for the beneficiary to obtain all other consents which may be required by any other legislation.

The Applicant's attention is particularly drawn to the requirements of the *Fences Act 1975* regarding notification of any neighbours affected by new boundary development or boundary fencing. Further information is available in the 'Fences and the Law' booklet available through the Legal Services Commission.

Advisory Note 6

The Applicant is advised that construction noise is not allowed:

1. on any Sunday or public holiday; or
2. after 7pm or before 7am on any other day

Advisory Note 7

The Applicant is advised that any works undertaken on Council owned land (including but not limited to works relating to crossovers, driveways, footpaths, street trees and stormwater connections), or works that require the closure of the footpath and / or road to undertake works on the development site, will require the approval of the Council pursuant to the *Local Government Act 1999* prior to any works being undertaken. Further information may be obtained by contacting Council's Public Realm Compliance Officer on 8366 4513.

Advisory Note 8

The Applicant is advised that the condition of the footpath, kerbing, vehicular crossing point, street tree(s) and any other Council infrastructure located adjacent to the subject land will be inspected by the Council prior to the commencement of building work and at the completion of building work. Any damage to Council infrastructure that occurs during construction must be rectified as soon as practicable and in any event, no later than four (4) weeks after substantial completion of the building work. The Council reserves its right to recover all costs associated with remedying any damage that has not been repaired in a timely manner from the appropriate person.

Advisory Note 9

The Council has not surveyed the subject land and has, for the purpose of its assessment, assumed that all dimensions and other details provided by the Applicant are correct and accurate.

Advisory Note 10

To assist in the interpretation of the Urban Tree Canopy condition noted above, where payment into a relevant off-set scheme is not possible or chosen, tree(s) must be planted in accordance with the requirements set out below. Further guidance and information can be obtained by visiting the Landscaping and Development webpage on the Council's website (https://www.npsp.sa.gov.au/planning_and_development/landscaping-and-development) or contacting the Council's Planning Department on (08) 8366 4555.

Lot Size Per Dwelling (m2) // Tree Size and Number Required

<450 // 1 small tree

450-800 // 1 medium tree or 2 small trees

>800 // 1 large tree or 2 medium trees or 4 small trees

Tree Size // Mature Height (minimum) // Mature Spread (minimum) // Soil Area Around Tree Within Development Site (minimum)

Small // 4m // 2m // 10m² and min. dimension of 1.5m

Medium // 6m // 4m // 30m² and min. dimension of 2m

Large // 12m // 8m // 60m² and min. dimension of 4m

Advisory Note 11

The Applicant is advised that the property is located within an Historic Overlay area and that Approval must be obtained for most works involving the construction, demolition, removal, conversion, alteration or addition to any building and/or structure (including all fencing).

Building Consent**Advisory Note 1**

This consent is only for Building Consent purposes relating to work to be carried out within the site boundaries and excludes work to both adjoining properties and public spaces. This consent does not include, infer or suggest compliance with any other legislation; nor Planning Consent; nor Development Approval matters; nor ancillary products, factors and requirements; nor suitability of chosen design, materials, other factors such as acceptable levels of design criteria, maintenance regimes, limitations, etc.; nor risks associated with siting, location, environmental and other design factors; nor proprietary systems and materials requirements and limitations; nor construction and final project outcomes. Where relevant, you need to discuss any concerns with the designers, builder, contractors, suppliers, relevant legislated authority; council; State and Federal Authorities.

Advisory Note 2

This Building Consent excludes retaining walls and fences.

Advisory Note 3

The building owner proposing any development of a nature that will require access or affect the stability of land or premises is required to undertake development as prescribed in Regulation 64. No part of the building and structure, including any footings, civil works, excavation and placement of filling are to encroach over, on or under the adjoining property boundaries. [Section 139, Regulations 64, 79].

CONTACT DETAILS OF CONSENT AUTHORITIES

Name: Rocco Ciancio - Rocco Ciancio	Type of consent: Building
Telephone: 08 8390 1809	Email: admin@rocco.net.au
Postal address: PO Box 16, Ashton SA 5137	

Name: Assessment Manager at City of Norwood, Payneham and St. Peters	Type of consent: Planning
Telephone: 0883664530	Email: developmentassessment@npsp.sa.gov.au
Postal address: PO Box 204, Kent Town SA 5071	

BUILDING CLASSIFICATION/S

Essential safety provisions apply: No

Building work Dwelling

Building Classification	Approved number of occupants
1A - Detached house/ Fire separated attached dwelling	N/A
10A - Open or private garage,shed etc	N/A

CERTIFICATE OF BUILDING INDEMNITY INSURANCE

Domestic building work must not commence before a copy of the certificate of Building Indemnity Insurance has been lodged with the relevant authority. If not already lodged, you must lodge the required certificate of insurance before notice is given of intended commencement of building work (regulation 36).

Building work Dwelling

Certificate of Building Indemnity Insurance received: Yes

REQUIRED NOTIFICATIONS

You are advised that notice and/or documentation must be provided to council when the following stages of building work are reached (regulation 93):

Building work Dwelling

- Commencement of Building work (1 business day's notice)
- Completion of Footing reinforcing steel, prior to concrete pour (1 business day's notice)
- Completion of Wall and roof framing (1 business day's notice)
- Completion of Building work (1 business day's notice)

Note regulation 57(7) allows the relevant authority issuing the notice to specify any additional stage of building work for which notice must be given to the council under regulation 93.

Where a building certifier is issuing the building consent the use of this regulation is to inform the council of stages of work when a notification should be provided and an inspection may occur at the council's discretion. If applicable, notifications specified under 57(7) are therefore intended to be in addition to mandatory notifications and any notifications specified by council under 93(1)(b) or (c) when issuing the final Development Approval.

*To submit the requested notifications, log in to the SA planning portal and select **Submit mandatory building notifications**.*

STATEMENT OF COMPLIANCE

A Statement of Compliance is required at the completion of all building work, except in respect of a Class 10 building other than a swimming pool or private bushfire shelter.

Building Work Dwelling

The following certificates, reports or other documents must be provided to the building certifier or council (as relevant) with the completed Statement of Compliance under regulation 57(8)(c).

- Service connection certificates.

A blank copy of the Statement of Compliance is available on the SA planning portal. The Statement of Compliance and other required documents may be uploaded to the SA planning portal on completion.

BUILDING OCCUPATION/COMPLETION

Building work Dwelling

Building classification 1A - Detached house/ Fire separated attached dwelling

A Certificate of Occupancy issued under section 152 is required for this building before it can be occupied: Yes
The Certificate of Occupancy will be issued by: The council

Building classification 10A - Open or private garage,shed etc

A Certificate of Occupancy issued under section 152 is required for this building before it can be occupied: No

Note section 152 of the Act and regulation 103, requires a Certificate of Occupancy to be issued before a building can be occupied. A Certificate of Occupancy is not required for a Class 10 building or for a Class 1a building where the application for building consent is lodged and verified within the SA planning portal before 1 October 2024. In the meantime, a person must not occupy a Class 1a building for which a Certificate of Occupancy is not required unless it meets the minimum standards for occupancy under regulation 103H(2).

Completion of a building will be signalled by the receipt of the Statement of Compliance required for that building, or the final Statement of Compliance where multiple statements are required.

Section 152(2) of the Act states that 'A certificate of occupancy will be issued by council', noting that section 154 allows a building certifier to exercise this power should they elect to, where either: the building is owned occupied by the Crown or an agency or instrumentality of the Crown; or if they issued the building rules consent for that building.

The authority above – either building certifier or council – will therefore be responsible for issuing this Certificate following receipt of the Statement of Compliance and other documentation as required to provide assurance that the building is suitable for occupation.

Note the default authority for issuing this Certificate remains the council, should there be no building certifier or if the certifier elects not to issue this Certificate, noting that a council may still elect not to issue a certificate, if the council is not satisfied the building is suitable for occupation under section 152(6) of the Act.

Contact details for the purposes of this notification

Name City of Norwood, Payneham and St. Peters

Email developmentassessment@npsp.sa.gov.au

Phone 0883664530

Notifications may also be provided via the SA planning portal.



DECISION NOTIFICATION FORM

Section 126(1) of the Planning, Development and Infrastructure Act 2016

TO THE APPLICANT(S):

Name: kwame duah
Postal address: 300 PORTRUSH ROAD KENSINGTON SA 5068
Email: kwameduah@hotmail.com

Name: Kayla Bonfiglio
Postal address: 3 SHALFORD TERRACE CAMPBELLTOWN SA 5074
Email: kaylabonfiglio@gmail.com

IN REGARD TO:

Development application no.: 24031756	Lodged on: 18 Nov 2024
Nature of proposed development: Demolition of existing dwelling and ancillary structures	

LOCATION OF PROPOSED DEVELOPMENT:

Location reference: 300 PORTRUSH RD KENSINGTON SA 5068		
Title ref.: CT 5834/712	Plan Parcel: D2528 AL5	Council: THE CITY OF NORWOOD PAYNEHAM AND ST PETERS

DECISION:

Decision type	Decision (granted/refused)	Decision date	No. of conditions	No. of reserved matters	Entity responsible for decision (relevant authority)
Planning Consent	Granted	11 Nov 2024	1	0	Assessment Panel at City of Norwood, Payneham and St. Peters
Building Consent	Not Required	18 Nov 2024	0	0	City of Norwood, Payneham and St. Peters
Development Approval - Planning Consent; Building Consent	Granted	19 Nov 2024	1	0	City of Norwood, Payneham and St. Peters

FROM THE RELEVANT AUTHORITY: City of Norwood, Payneham and St. Peters

Date: 19 Nov 2024



CONDITIONS

Planning Consent

The development granted Planning Consent shall be undertaken and completed in accordance with the stamped plans and documentation, except where varied by conditions below (if any).

Building Consent

None

ADVISORY NOTES

Planning Consent

Advisory Note 1

Appeal Rights - General rights of review and appeal exist in relation to any assessment, request, direction or act of a relevant authority in relation to the determination of this application, including conditions.

Advisory Note 2

Consents issued for this Development Application will remain valid for the following periods of time:

1. Planning Consent is valid for 24 months following the date of issue, within which time Development Approval must be obtained;
2. Development Approval is valid for 24 months following the date of issue, within which time works must have substantially commenced on site;
3. Works must be substantially completed within 3 years of the date on which Development Approval is issued.

If an extension is required to any of the above-mentioned timeframes a request can be made for an extension of time by emailing the Planning Department at townhall@npsp.sa.gov.au. Whether or not an extension of time will be granted will be at the discretion of the relevant authority.

Advisory Note 3

No work can commence on this development unless a Development Approval has been obtained. If one or more Consents have been granted on this Decision Notification Form, you must not start any site works or building work or change of use of the land until you have received notification that Development Approval has been granted.

Advisory Note 4

The Applicant is reminded of its responsibilities under the *Environment Protection Act 1993*, to not harm the environment. Specifically, paint, plaster, concrete, brick wastes and wash waters should not be discharged into the stormwater system, litter should be appropriately stored on site pending removal, excavation and site disturbance should be limited, entry/exit points to the site should be managed to prevent soil being carried off site by vehicles, sediment barriers should be used (particularly on sloping sites), and material stockpiles should all be placed on site and not on the footpath or public roads or reserves. Further information is available by contacting the EPA.

Advisory Note 5

The granting of this consent does not remove the need for the beneficiary to obtain all other consents which may be required by any other legislation.

The Applicant's attention is particularly drawn to the requirements of the *Fences Act 1975* regarding notification of any neighbours affected by new boundary development or boundary fencing. Further information is available in the 'Fences and the Law' booklet available through the Legal Services Commission.

Advisory Note 6

The Applicant is advised that construction noise is not allowed:

1. on any Sunday or public holiday; or
2. after 7pm or before 7am on any other day

Advisory Note 7

The Applicant is advised that any works undertaken on Council owned land (including but not limited to works relating to crossovers, driveways, footpaths, street trees and stormwater connections), or works that require the closure of the footpath and / or road to undertake works on the development site, will require the approval of the Council pursuant to the *Local Government Act 1999* prior to any works being undertaken. Further information may be obtained by contacting Council's Public Realm Compliance Officer on 8366 4513.

Advisory Note 8

The Applicant is advised that the condition of the footpath, kerbing, vehicular crossing point, street tree(s) and any other Council infrastructure located adjacent to the subject land will be inspected by the Council prior to the commencement of building work and at the completion of building work. Any damage to Council infrastructure that occurs during construction must be rectified as soon as practicable and in any event, no later than four (4) weeks after substantial completion of the building work. The Council reserves its right to recover all costs associated with remedying any damage that has not been repaired in a timely manner from the appropriate person.

Advisory Note 9

The Council has not surveyed the subject land and has, for the purpose of its assessment, assumed that all dimensions and other details provided by the Applicant are correct and accurate.

Building Consent

None

CONTACT DETAILS OF CONSENT AUTHORITIES

Name: City of Norwood, Payneham and St. Peters	Type of consent: Planning; Building
Telephone: 0883664530	Email: developmentassessment@npsp.sa.gov.au
Postal address: PO Box 204, Kent Town SA 5071	

Building Indemnity Insurance Certificate of Insurance

QBE Insurance (Australia) Ltd
839 Collins St
Docklands VIC 3000
Phone: (03) 9246 2666
Fax: (03) 9246 2611
ABN: 78 003 191 035
AFS License No: 239545



Policy Number 600079517BWI-149

KAYLA BONFIGLIO &
3 SHALFORD TCE
CAMPBELLTOWN
5074

Name of intermediary
BUSINESS INSURANCE SERVICES
189 PAYNEHAM RD
ST PETERS SA 5069

Account number
60BWBUSIN
Date issued
26/03/2025

Policy schedule details

Certificate in respect of insurance

Domestic Building Contract

A contract of insurance complying with the Building Work Contractors Act 1995 and Regulations has been issued by QBE Insurance (Australia) Limited ABN 78 003 191 035, in respect of the Domestic Building Work as described in the Schedule herein.

In respect of	NEW SINGLE DWELLING CONSTRUCTION CONTRACT
At	LOT 5,300 PORTRUSH ROAD KENSINGTON SA 5068
Carried out by	BUILDER DE CHELLIS HOMES PTY LTD ABN: 79 122 048 015
Declared contract price	\$469,000.00
Contract date	19/03/2025
Builders registration no.	BLD312143
Building owner / Beneficiary	KAYLA BONFIGLIO & KWAME DUAH

Subject to the Building Work Contractors Act 1995, Regulations and the conditions of the insurance contract, cover will be provided to the Building Owner named in the domestic building contract and to the successors in title to the Building Owner.

For and behalf of QBE Insurance (Australia) Limited.

IMPORTANT NOTICE:

This Certificate must be read in conjunction with the Policy Wording and kept in a safe place. These documents are very important and must be retained by you and any successive owners of the property for the duration of the statutory period of cover.

To confirm the registration of this document, please visit the QBE Certificate Register via <https://www.qbe.com/au/home-insurance/builders-insurance>. By matching the details on this certificate with the details included in the register, it confirms your Certificate of Insurance was issued by QBE.

Department for Infrastructure and Transport Letter

OFFICIAL



Government of South Australia
Department for Infrastructure and Transport

In reply please quote LA250700
Enquiries to Joe Germinario – 7133 1676

28 August 2025

The Form 1 Company
GPO Box 1651
ADELAIDE SA 5001
form1@form1.net.au

**TRANSPORT
STRATEGY AND
PLANNING DIVISION**

Level 7 83 Pirie Street
Adelaide SA 5000
Karna Country

GPO Box 1533
Adelaide SA 5001
DX 171

T 1300 872 677

W dit.sa.gov.au

ABN 92 366 288 135

Dear Sir/Madam

PROPERTY AT 300 PORTRUSH ROAD, KENSINGTON
ALLOTMENT 5 OF DEPOSITED PLAN 2528
PART SECTION 289, HUNDRED OF ADELAIDE
CERTIFICATE OF TITLE REGISTER BOOK VOLUME 5834 FOLIO 712

**Build. Move.
Connect.**

I refer to your enquiry forwarded to Land Services SA - Section 7 Unit (Receipt No.2706727) concerning the above property.

The Metropolitan Adelaide Road Widening Plan shows a possible requirement for a strip of land up to 4.5 metres in width from a portion of the Portrush Road frontage of this site for future upgrading of the Portrush Road / Kensington Road intersection. The consent of the Commissioner of Highways under the Metropolitan Adelaide Road Widening Plan Act 1972 is required to all building works on or within 6.0 metres of the possible requirement.

This Department is undertaking a planning study to identify possible future upgrade options for Portrush Road. The exact nature and timing of any improvements has yet to be determined.

No declaration has been made pursuant to Part 2A of the Highways Act 1926 regarding access to/from the abutting road.

Yours sincerely

**MANAGER, TRANSPORT ASSESSMENT
for COMMISSIONER OF HIGHWAYS**