

1/29 Leacocks Lane

CASULA NSW 2170

Draft Contract

McGrath

Contract for the sale and purchase of land 2018 edition

TERM	MEANING OF TERM	NSW Duty:
vendor's agent	McGrath Estate Agents Liverpool 265B Macquarie Street, Liverpool, NSW 2170	Phone: 02 9824 1100 Fax: 02 9824 1120
co-agent		
vendor	Suzana Milicevic as trustee for sale for Suzana Milicevic and Nenad Mrksic pursuant to orders made in the Federal Circuit Court on 09/05/2019 in proceedings number PAC1701/16 27 Gallipoli Street, Condell Park, NSW 2200	
vendor's solicitor	Mark Brown & Associates 1st Floor, 61 Moore Street, Liverpool NSW 1871 DX 5070 Liverpool	Phone: (02) 9602 5033 Fax: (02) 9600 7746 Ref: MB:06980 E:law@markbrownlawyers.com.au
date for completion land (address, plan details and title reference)	35th day after the contract date 1/29 Leacocks Lane, Casula, New South Wales 2170 Registered Plan: Lot 1 Plan SP 47284 Folio Identifier 1/SP47284	(clause 15)
improvements	<input checked="" type="checkbox"/> VACANT POSSESSION <input type="checkbox"/> subject to existing tenancies <input type="checkbox"/> HOUSE <input checked="" type="checkbox"/> garage <input type="checkbox"/> carport <input type="checkbox"/> home unit <input type="checkbox"/> carspace <input type="checkbox"/> storage space <input type="checkbox"/> none <input checked="" type="checkbox"/> other: Duplex	
attached copies	<input type="checkbox"/> documents in the List of Documents as marked or as numbered: <input type="checkbox"/> other documents:	

A real estate agent is permitted by legislation to fill up the items in this box in a sale of residential property.

inclusions	<input type="checkbox"/> blinds	<input type="checkbox"/> dishwasher	<input checked="" type="checkbox"/> light fittings	<input checked="" type="checkbox"/> stove
	<input checked="" type="checkbox"/> built-in wardrobes	<input checked="" type="checkbox"/> fixed floor coverings	<input checked="" type="checkbox"/> range hood	<input type="checkbox"/> pool equipment
	<input checked="" type="checkbox"/> clothes line	<input checked="" type="checkbox"/> insect screens	<input type="checkbox"/> solar panels	<input checked="" type="checkbox"/> TV antenna
	<input type="checkbox"/> curtains	<input type="checkbox"/> other:		
exclusions				
purchaser				
purchaser's solicitor				
price	\$			
deposit	\$ _____			(10% of the price, unless otherwise stated)
balance	\$			
contract date				(if not stated, the date this contract was made)

buyer's agent

vendor	GST AMOUNT (optional) The price includes GST of: \$	witness
purchaser	<input type="checkbox"/> JOINT TENANTS <input type="checkbox"/> tenants in common <input type="checkbox"/> in unequal shares	witness

Choices

Vendor agrees to accept a **deposit-bond** (clause 3) NO yes
Proposed electronic transaction (clause 30) no YES

Tax information (the parties promise this is correct as far as each party is aware)

Land tax is adjustable NO yes
GST: Taxable supply NO yes in full yes to an extent
 Margin scheme will be used in making the taxable supply NO yes

This sale is not a taxable supply because (one or more of the following may apply) the sale is:

- not made in the course or furtherance of an enterprise that the vendor carries on (section 9-5(b))
- by a vendor who is neither registered nor required to be registered for GST (section 9-5(d))
- GST-free because the sale is the supply of a going concern under section 38-325
- GST-free because the sale is subdivided farm land or farm land supplied for farming under Subdivision 38-O
- input taxed because the sale is of eligible residential premises (sections 40-65, 40-75(2) and 195-1)

Purchaser must make an *RW payment* (residential withholding payment) NO yes (if yes, vendor must provide further details)

If the further details below are not fully completed at the contract date, the vendor must provide all these details in a separate notice within 14 days of the contract date.

***RW payment* (residential withholding payment) – further details**

Frequently the supplier will be the vendor. However, sometimes further information will be required as to which entity is liable for GST, for example, if the vendor is part of a GST group or a participant in a GST joint venture.

Supplier's name:

Supplier's ABN:

Supplier's business address:

Supplier's email address:

Supplier's phone number:

Supplier's proportion of *RW payment*:

If more than one supplier, provide the above details for each supplier.

Amount purchaser must pay – price multiplied by the *RW rate* (residential withholding rate):

Amount must be paid: AT COMPLETION at another time (specify):

Is any of the consideration not expressed as an amount in money? NO yes

If "yes", the GST inclusive market value of the non-monetary consideration: \$

Other details (including those required by regulation or the ATO forms):

List of Documents

General	Strata or community title (clause 23 of the contract)
<input checked="" type="checkbox"/> 1 property certificate for the land	<input type="checkbox"/> 32 property certificate for strata common property
<input checked="" type="checkbox"/> 2 plan of the land	<input type="checkbox"/> 33 plan creating strata common property
<input type="checkbox"/> 3 unregistered plan of the land	<input type="checkbox"/> 34 strata by-laws
<input type="checkbox"/> 4 plan of land to be subdivided	<input type="checkbox"/> 35 strata development contract or statement
<input type="checkbox"/> 5 document that is to be lodged with a relevant plan	<input type="checkbox"/> 36 strata management statement
<input checked="" type="checkbox"/> 6 section 10.7(2) planning certificate under Environmental Planning and Assessment Act 1979	<input type="checkbox"/> 37 strata renewal proposal
<input checked="" type="checkbox"/> 7 additional information included in that certificate under section 10.7(5)	<input type="checkbox"/> 38 strata renewal plan
<input checked="" type="checkbox"/> 8 sewerage infrastructure location diagram (service location diagram)	<input type="checkbox"/> 39 leasehold strata - lease of lot and common property
<input checked="" type="checkbox"/> 9 sewer lines location diagram (sewerage service diagram)	<input type="checkbox"/> 40 property certificate for neighbourhood property
<input type="checkbox"/> 10 document that created or may have created an easement, profit à prendre, restriction on use or positive covenant disclosed in this contract	<input type="checkbox"/> 41 plan creating neighbourhood property
<input type="checkbox"/> 11 <i>planning agreement</i>	<input type="checkbox"/> 42 neighbourhood development contract
<input type="checkbox"/> 12 section 88G certificate (positive covenant)	<input type="checkbox"/> 43 neighbourhood management statement
<input type="checkbox"/> 13 survey report	<input type="checkbox"/> 44 property certificate for precinct property
<input type="checkbox"/> 14 building information certificate or building certificate given under <i>legislation</i>	<input type="checkbox"/> 45 plan creating precinct property
<input type="checkbox"/> 15 lease (with every relevant memorandum or variation)	<input type="checkbox"/> 46 precinct development contract
<input type="checkbox"/> 16 other document relevant to tenancies	<input type="checkbox"/> 47 precinct management statement
<input type="checkbox"/> 17 licence benefiting the land	<input type="checkbox"/> 48 property certificate for community property
<input type="checkbox"/> 18 old system document	<input type="checkbox"/> 49 plan creating community property
<input type="checkbox"/> 19 Crown purchase statement of account	<input type="checkbox"/> 50 community development contract
<input type="checkbox"/> 20 building management statement	<input type="checkbox"/> 51 community management statement
<input type="checkbox"/> 21 form of requisitions	<input type="checkbox"/> 52 document disclosing a change of by-laws
<input type="checkbox"/> 22 <i>clearance certificate</i>	<input type="checkbox"/> 53 document disclosing a change in a development or management contract or statement
<input type="checkbox"/> 23 land tax certificate	<input type="checkbox"/> 54 document disclosing a change in boundaries
Home Building Act 1989	<input type="checkbox"/> 55 information certificate under Strata Schemes Management Act 2015
<input type="checkbox"/> 24 insurance certificate	<input type="checkbox"/> 56 information certificate under Community Land Management Act 1989
<input type="checkbox"/> 25 brochure or warning	<input type="checkbox"/> 57 document relevant to off-the-plan sale
<input type="checkbox"/> 26 evidence of alternative indemnity cover	Other
Swimming Pools Act 1992	<input type="checkbox"/> 58
<input type="checkbox"/> 27 certificate of compliance	
<input type="checkbox"/> 28 evidence of registration	
<input type="checkbox"/> 29 relevant occupation certificate	
<input type="checkbox"/> 30 certificate of non-compliance	
<input type="checkbox"/> 31 detailed reasons of non-compliance	

HOLDER OF STRATA OR COMMUNITY TITLE RECORDS – Name, address, email address and telephone number

IMPORTANT NOTICE TO VENDORS AND PURCHASERS

Before signing this contract you should ensure that you understand your rights and obligations, some of which are not written in this contract but are implied by law.

WARNING—SMOKE ALARMS

The owners of certain types of buildings and strata lots must have smoke alarms (or in certain cases heat alarms) installed in the building or lot in accordance with regulations under the *Environmental Planning and Assessment Act 1979*. It is an offence not to comply. It is also an offence to remove or interfere with a smoke alarm or heat alarm. Penalties apply.

WARNING—LOOSE-FILL ASBESTOS INSULATION

Before purchasing land that includes any residential premises (within the meaning of Division 1A of Part 8 of the *Home Building Act 1989*) built before 1985, a purchaser is strongly advised to consider the possibility that the premises may contain loose-fill asbestos insulation (within the meaning of Division 1A of Part 8 of the *Home Building Act 1989*). In particular, a purchaser should:

- (a) search the Register required to be maintained under Division 1A of Part 8 of the *Home Building Act 1989*, and
- (b) ask the relevant local council whether it holds any records showing that the residential premises contain loose-fill asbestos insulation.

For further information about loose-fill asbestos insulation (including areas in which residential premises have been identified as containing loose-fill asbestos insulation), contact NSW Fair Trading.

COOLING OFF PERIOD (PURCHASER'S RIGHTS)

1. This is the statement required by section 66X of the *Conveyancing Act 1919* and applies to a contract for the sale of residential property.
2. The purchaser may rescind the contract at any time before 5 p.m. on the fifth business day after the day on which the contract was made, EXCEPT in the circumstances listed in paragraph 3.
3. There is NO COOLING OFF PERIOD:
 - (a) If, at or before the time the contract is made, the purchaser gives to the vendor (or the vendor's solicitor or agent) a certificate that complies with section 66W of the Act, or
 - (b) If the property is sold by public auction, or
 - (c) if the contract is made on the same day as the property was offered for sale by public auction but passed in, or
 - (d) if the contract is made in consequence of the exercise of an option to purchase the property, other than an option that is void under section 66ZG of the Act.
4. A purchaser exercising the right to cool off by rescinding the contract will forfeit to the vendor 0.25% of the purchase price of the property. The vendor is entitled to recover the amount forfeited from any amount paid by the purchaser as a deposit under the contract and the purchaser is entitled to a refund of any balance.

DISPUTES

If you get into a dispute with the other party, the Law Society and Real Estate Institute encourage you to use informal procedures such as negotiation, independent expert appraisal, the Law Society Conveyancing Dispute Resolution Scheme or mediation (for example mediation under the Law Society Mediation Program).

AUCTIONS

Regulations made under the Property, Stock and Business Agents Act 2002 prescribe a number of conditions applying to sales by auction.

WARNINGS

1. **Various Acts of Parliament and other matters can affect the rights of the parties to this contract. Some important matters are actions, claims, decisions, licences, notices, orders, proposals or rights of way involving:**

**Australian Taxation Office
Council**

County Council

Department of Planning and Environment

Department of Primary Industries

East Australian Pipeline Limited

Electricity and gas

Land & Housing Corporation

Local Land Services

NSW Department of Education

NSW Fair Trading

NSW Public Works Advisory

Office of Environment and Heritage

Owner of adjoining land

Privacy

Roads and Maritime Services

Subsidence Advisory NSW

Telecommunications

Transport for NSW

Water, sewerage or drainage authority

If you think that any of these matters affects the property, tell your solicitor.

2. **A lease may be affected by the Agricultural Tenancies Act 1990, the Residential Tenancies Act 2010 or the Retail Leases Act 1994.**
3. **If any purchase money is owing to the Crown, it will become payable before obtaining consent, or if no consent is needed, when the transfer is registered.**
4. **If a consent to transfer is required under legislation, see clause 27 as to the obligations of the parties.**
5. **The vendor should continue the vendor's insurance until completion. If the vendor wants to give the purchaser possession before completion, the vendor should first ask the insurer to confirm this will not affect the insurance.**
6. **The purchaser will usually have to pay stamp duty (and sometimes surcharge purchaser duty) on this contract. If duty is not paid on time, a purchaser may incur penalties.**
7. **If the purchaser agrees to the release of deposit, the purchaser's right to recover the deposit may stand behind the rights of others (for example the vendor's mortgagee).**
8. **The purchaser should arrange insurance as appropriate.**
9. **Some transactions involving personal property may be affected by the Personal Property Securities Act 2009.**
10. **A purchaser should be satisfied that finance will be available at the time of completing the purchase.**
11. **Where the market value of the property is at or above a legislated amount, the purchaser may have to comply with a foreign resident capital gains withholding payment obligation (even if the vendor is not a foreign resident). If so, this will affect the amount available to the vendor on completion.**
12. **Purchasers of some residential properties may have to withhold part of the purchase price to be credited towards the GST liability of the vendor. If so, this will also affect the amount available to the vendor.**

The vendor sells and the purchaser buys the *property* for the price under these provisions instead of Schedule 3 Conveyancing Act 1919, subject to any *legislation* that cannot be excluded.

1 Definitions (a term in *italics* is a defined term)

In this contract, these terms (in any form) mean –

<i>adjustment date</i>	the earlier of the giving of possession to the purchaser or completion;
<i>bank</i>	the Reserve Bank of Australia or an authorised deposit-taking institution which is a bank, a building society or a credit union;
<i>business day</i>	any day except a bank or public holiday throughout NSW or a Saturday or Sunday;
<i>cheque</i>	a cheque that is not postdated or stale;
<i>clearance certificate</i>	a certificate within the meaning of s14-220 of Schedule 1 to the <i>TA Act</i> , that covers one or more days falling within the period from and including the contract date to completion;
<i>deposit-bond</i>	a deposit bond or guarantee from an issuer, with an expiry date and for an amount each approved by the vendor;
<i>depositholder</i>	vendor's agent (or if no vendor's agent is named in this contract, the vendor's <i>solicitor</i> , or if no vendor's <i>solicitor</i> is named in this contract, the buyer's agent);
<i>document of title</i>	document relevant to the title or the passing of title;
<i>FRCGW percentage</i>	the percentage mentioned in s14-200(3)(a) of Schedule 1 to the <i>TA Act</i> (12.5% as at 1 July 2017);
<i>GST Act</i>	A New Tax System (Goods and Services Tax) Act 1999;
<i>GST rate</i>	the rate mentioned in s4 of A New Tax System (Goods and Services Tax Imposition - General) Act 1999 (10% as at 1 July 2000);
<i>legislation</i>	an Act or a by-law, ordinance, regulation or rule made under an Act;
<i>normally</i>	subject to any other provision of this contract;
<i>party</i>	each of the vendor and the purchaser;
<i>property</i>	the land, the improvements, all fixtures and the inclusions, but not the exclusions;
<i>planning agreement</i>	a valid voluntary agreement within the meaning of s7.4 of the Environmental Planning and Assessment Act 1979 entered into in relation to the <i>property</i> ;
<i>requisition</i>	an objection, question or requisition (but the term does not include a claim);
<i>remittance amount</i>	the lesser of the <i>FRCGW percentage</i> of the price (inclusive of GST, if any) and the amount specified in a <i>variation served by a party</i> ;
<i>rescind</i>	rescind this contract from the beginning;
<i>RW payment</i>	a payment which the purchaser must make under s14-250 of Schedule 1 to the <i>TA Act</i> (the price multiplied by the <i>RW rate</i>);
<i>RW rate</i>	the rate determined under ss14-250(6), (8) or (9) of Schedule 1 to the <i>TA Act</i> (as at 1 July 2018, usually 5% of the price if the margin scheme applies, 1/11 th if not);
<i>serve</i>	serve in writing on the other party;
<i>settlement cheque</i>	an undorsed cheque made payable to the person to be paid and – <ul style="list-style-type: none"> • issued by a bank and drawn on itself; or • if authorised in writing by the vendor or the vendor's <i>solicitor</i>, some other <i>cheque</i>;
<i>solicitor</i>	in relation to a party, the party's <i>solicitor</i> or licensed conveyancer named in this contract or in a notice served by the party;
<i>TA Act</i>	Taxation Administration Act 1953;
<i>terminate</i>	terminate this contract for breach;
<i>variation</i>	a variation made under s14-235 of Schedule 1 to the <i>TA Act</i> ;
<i>within</i>	in relation to a period, at any time before or during the period; and
<i>work order</i>	a valid direction, notice or order that requires work to be done or money to be spent on or in relation to the <i>property</i> or any adjoining footpath or road (but the term does not include a notice under s22E of the Swimming Pools Act 1992 or clause 18B of the Swimming Pools Regulation 2008).

2 Deposit and other payments before completion

- 2.1 The purchaser must pay the deposit to the *depositholder* as stakeholder.
- 2.2 *Normally*, the purchaser must pay the deposit on the making of this contract, and this time is essential.
- 2.3 If this contract requires the purchaser to pay any of the deposit by a later time, that time is also essential.
- 2.4 The purchaser can pay any of the deposit by giving cash (up to \$2,000) or by unconditionally giving a *cheque* to the *depositholder* or to the vendor, vendor's agent or vendor's *solicitor* for sending to the *depositholder*.
- 2.5 If any of the deposit is not paid on time or a *cheque* for any of the deposit is not honoured on presentation, the vendor can *terminate*. This right to *terminate* is lost as soon as the deposit is paid in full.
- 2.6 If the vendor accepts a bond or guarantee for the deposit, clauses 2.1 to 2.5 do not apply.
- 2.7 If the vendor accepts a bond or guarantee for part of the deposit, clauses 2.1 to 2.5 apply only to the balance.

- 2.8 If any of the deposit or of the balance of the price is paid before completion to the vendor or as the vendor directs, it is a charge on the land in favour of the purchaser until *termination* by the vendor or completion, subject to any existing right.
- 2.9 If each party tells the *depositholder* that the deposit is to be invested, the *depositholder* is to invest the deposit (at the risk of the party who becomes entitled to it) with a bank, in an interest-bearing account in NSW, payable at call, with interest to be reinvested, and pay the interest to the parties equally, after deduction of all proper government taxes and financial institution charges and other charges.
- 3 Deposit-bond**
- 3.1 This clause applies only if this contract says the vendor has agreed to accept a *deposit-bond* for the deposit (or part of it).
- 3.2 The purchaser must provide the original *deposit-bond* to the vendor's *solicitor* (or if no solicitor the *depositholder*) at or before the making of this contract and this time is essential.
- 3.3 If the *deposit-bond* has an expiry date and completion does not occur by the date which is 14 days before the expiry date, the purchaser must *serve* a replacement *deposit-bond* at least 7 days before the expiry date. The time for service is essential.
- 3.4 The vendor must approve a replacement *deposit-bond* if –
- 3.4.1 it is from the same issuer and for the same amount as the earlier *deposit-bond*; and
- 3.4.2 it has an expiry date at least three months after its date of issue.
- 3.5 A breach of clauses 3.2 or 3.3 entitles the vendor to *terminate*. The right to *terminate* is lost as soon as –
- 3.5.1 the purchaser *serves* a replacement *deposit-bond*; or
- 3.5.2 the deposit is paid in full under clause 2.
- 3.6 Clauses 3.3 and 3.4 can operate more than once.
- 3.7 If the purchaser *serves* a replacement *deposit-bond*, the vendor must *serve* the earlier *deposit-bond*.
- 3.8 The amount of any *deposit-bond* does not form part of the price for the purposes of clause 16.7.
- 3.9 The vendor must give the purchaser the *deposit-bond* –
- 3.9.1 on completion; or
- 3.9.2 if this contract is *rescinded*.
- 3.10 If this contract is *terminated* by the vendor –
- 3.10.1 normally, the vendor can immediately demand payment from the issuer of the *deposit-bond*; or
- 3.10.2 if the purchaser *serves* prior to *termination* a notice disputing the vendor's right to *terminate*, the vendor must forward the *deposit-bond* (or its proceeds if called up) to the *depositholder* as stakeholder.
- 3.11 If this contract is *terminated* by the purchaser –
- 3.11.1 normally, the vendor must give the purchaser the *deposit-bond*; or
- 3.11.2 if the vendor *serves* prior to *termination* a notice disputing the purchaser's right to *terminate*, the vendor must forward the *deposit-bond* (or its proceeds if called up) to the *depositholder* as stakeholder.
- 4 Transfer**
- 4.1 Normally, the purchaser must *serve* at least 14 days before the date for completion –
- 4.1.1 the form of transfer; and
- 4.1.2 particulars required to register any mortgage or other dealing to be lodged with the transfer by the purchaser or the purchaser's mortgagee.
- 4.2 If any information needed for the form of transfer is not disclosed in this contract, the vendor must *serve* it.
- 4.3 If the purchaser *serves* a form of transfer and the transferee is not the purchaser, the purchaser must give the vendor a direction signed by the purchaser personally for this form of transfer.
- 4.4 The vendor can require the purchaser to include a form of covenant or easement in the transfer only if this contract contains the wording of the proposed covenant or easement, and a description of the land benefited.
- 5 Requisitions**
- 5.1 If a form of *requisitions* is attached to this contract, the purchaser is taken to have made those *requisitions*.
- 5.2 If the purchaser *is* or becomes entitled to make any other *requisition*, the purchaser can make it only by *serving* it –
- 5.2.1 if it arises out of this contract or it is a general question about the *property* or title - *within* 21 days after the contract date;
- 5.2.2 if it arises out of anything *served* by the vendor - *within* 21 days after the later of the contract date and that *service*; and
- 5.2.3 in any other case - *within* a reasonable time.
- 6 Error or misdescription**
- 6.1 The purchaser can (but only before completion) claim compensation for an error or misdescription in this contract (as to the *property*, the title or anything else and whether substantial or not).
- 6.2 This clause applies even if the purchaser did not take notice of or rely on anything in this contract containing or giving rise to the error or misdescription.
- 6.3 However, this clause does not apply to the extent the purchaser knows the true position.

7 Claims by purchaser

- The purchaser can make a claim (including a claim under clause 6) before completion only by *servicing* it with a statement of the amount claimed, and if the purchaser makes one or more claims before completion –
- 7.1 the vendor can *rescind* if in the case of claims that are not claims for delay –
- 7.1.1 the total amount claimed exceeds 5% of the price;
- 7.1.2 the vendor *serves* notice of intention to *rescind*; and
- 7.1.3 the purchaser does not *serve* notice waiving the claims *within 14 days after that service*; and
- 7.2 if the vendor does not *rescind*, the *parties* must complete and if this contract is completed –
- 7.2.1 the lesser of the total amount claimed and 10% of the price must be paid out of the price to and held by the *depositholder* until the claims are finalised or lapse;
- 7.2.2 the amount held is to be invested in accordance with clause 2.9;
- 7.2.3 the claims must be finalised by an arbitrator appointed by the *parties* or, if an appointment is not made *within 1 month of completion*, by an arbitrator appointed by the President of the Law Society at the request of a *party* (in the latter case the *parties* are bound by the terms of the Conveyancing Arbitration Rules approved by the Law Society as at the date of the appointment);
- 7.2.4 the purchaser is not entitled, in respect of the claims, to more than the total amount claimed and the costs of the purchaser;
- 7.2.5 net interest on the amount held must be paid to the *parties* in the same proportion as the amount held is paid; and
- 7.2.6 if the *parties* do not appoint an arbitrator and neither *party* requests the President to appoint an arbitrator *within 3 months after completion*, the claims lapse and the amount belongs to the vendor.

8 Vendor's rights and obligations

- 8.1 The vendor can *rescind* if –
- 8.1.1 the vendor is, on reasonable grounds, unable or unwilling to comply with a *requisition*;
- 8.1.2 the vendor *serves* a notice of intention to *rescind* that specifies the *requisition* and those grounds; and
- 8.1.3 the purchaser does not *serve* a notice waiving the *requisition within 14 days after that service*.
- 8.2 If the vendor does not comply with this contract (or a notice under or relating to it) in an essential respect, the purchaser can *terminate* by *servicing* a notice. After the *termination* –
- 8.2.1 the purchaser can recover the deposit and any other money paid by the purchaser under this contract;
- 8.2.2 the purchaser can sue the vendor to recover damages for breach of contract; and
- 8.2.3 if the purchaser has been in possession, a *party* can claim for a reasonable adjustment.

9 Purchaser's default

- If the purchaser does not comply with this contract (or a notice under or relating to it) in an essential respect, the vendor can *terminate* by *servicing* a notice. After the *termination* the vendor can –
- 9.1 keep or recover the deposit (to a maximum of 10% of the price);
- 9.2 hold any other money paid by the purchaser under this contract as security for anything recoverable under this clause –
- 9.2.1 for 12 months after the *termination*; or
- 9.2.2 if the vendor commences proceedings under this clause *within 12 months*, until those proceedings are concluded; and
- 9.3 sue the purchaser either –
- 9.3.1 where the vendor has resold the *property* under a contract made *within 12 months after the termination*, to recover –
- the deficiency on resale (with credit for any of the deposit kept or recovered and after allowance for any capital gains tax or goods and services tax payable on anything recovered under this clause); and
 - the reasonable costs and expenses arising out of the purchaser's non-compliance with this contract or the notice and of resale and any attempted resale; or
- 9.3.2 to recover damages for breach of contract.

10 Restrictions on rights of purchaser

- 10.1 The purchaser cannot make a claim or *requisition* or *rescind* or *terminate* in respect of –
- 10.1.1 the ownership or location of any fence as defined in the Dividing Fences Act 1991;
- 10.1.2 a service for the *property* being a joint service or passing through another property, or any service for another property passing through the *property* ('service' includes air, communication, drainage, electricity, garbage, gas, oil, radio, sewerage, telephone, television or water service);
- 10.1.3 a wall being or not being a party wall in any sense of that term or the *property* being affected by an easement for support or not having the benefit of an easement for support;
- 10.1.4 any change in the *property* due to fair wear and tear before completion;

- 10.1.5 a promise, representation or statement about this contract, the *property* or the title, not set out or referred to in this contract;
- 10.1.6 a condition, exception, reservation or restriction in a Crown grant;
- 10.1.7 the existence of any authority or licence to explore or prospect for gas, minerals or petroleum;
- 10.1.8 any easement or restriction on use the substance of either of which is disclosed in this contract or any non-compliance with the easement or restriction on use; or
- 10.1.9 anything the substance of which is disclosed in this contract (except a caveat, charge, mortgage, priority notice or writ).
- 10.2 The purchaser cannot *rescind* or *terminate* only because of a defect in title to or quality of the inclusions.
- 10.3 *Normally*, the purchaser cannot make a claim or *requisition* or *rescind* or *terminate* or require the vendor to change the nature of the title disclosed in this contract (for example, to remove a caution evidencing qualified title, or to lodge a plan of survey as regards limited title).
- 11 Compliance with work orders**
- 11.1 *Normally*, the vendor must by completion comply with a *work order* made on or before the contract date and if this contract is completed the purchaser must comply with any other *work order*.
- 11.2 If the purchaser complies with a *work order*, and this contract is *rescinded* or *terminated*, the vendor must pay the expense of compliance to the purchaser.
- 12 Certificates and inspections**
- The vendor must do everything reasonable to enable the purchaser, subject to the rights of any tenant –
- 12.1 to have the *property* inspected to obtain any certificate or report reasonably required;
- 12.2 to apply (if necessary in the name of the vendor) for –
- 12.2.1 any certificate that can be given in respect of the *property* under *legislation*; or
- 12.2.2 a copy of any approval, certificate, consent, direction, notice or order in respect of the *property* given under *legislation*, even if given after the contract date; and
- 12.3 to make 1 inspection of the *property* in the 3 days before a time appointed for completion.
- 13 Goods and services tax (GST)**
- 13.1 Terms used in this clause which are not defined elsewhere in this contract and have a defined meaning in the *GST Act* have the same meaning in this clause.
- 13.2 *Normally*, if a *party* must pay the price or any other amount to the other *party* under this contract, GST is not to be added to the price or amount.
- 13.3 If under this contract a *party* must make an adjustment or payment for an expense of another party or pay an expense payable by or to a third party (for example, under clauses 14 or 20.7) –
- 13.3.1 the *party* must adjust or pay on completion any GST added to or included in the expense; but
- 13.3.2 the amount of the expense must be reduced to the extent the party receiving the adjustment or payment (or the representative member of a GST group of which that party is a member) is entitled to an input tax credit for the expense; and
- 13.3.3 if the adjustment or payment under this contract is consideration for a taxable supply, an amount for GST must be added at the *GST rate*.
- 13.4 If this contract says this sale is the supply of a going concern –
- 13.4.1 the *parties* agree the supply of the *property* is a supply of a going concern;
- 13.4.2 the vendor must, between the contract date and completion, carry on the enterprise conducted on the land in a proper and business-like way;
- 13.4.3 If the purchaser is not registered by the date for completion, the *parties* must complete and the purchaser must pay on completion, in addition to the price, an amount being the price multiplied by the *GST rate* ("the retention sum"). The retention sum is to be held by the *depositholder* and dealt with as follows –
- if *within 3 months* of completion the purchaser *serves* a letter from the Australian Taxation Office stating the purchaser is registered with a date of effect of registration on or before completion, the *depositholder* is to pay the retention sum to the purchaser; but
 - if the purchaser does not *serve* that letter *within 3 months* of completion, the *depositholder* is to pay the retention sum to the vendor; and
- 13.4.4 if the vendor, despite clause 13.4.1, *serves* a letter from the Australian Taxation Office stating the vendor has to pay GST on the supply, the purchaser must pay to the vendor on demand the amount of GST assessed.
- 13.5 *Normally*, the vendor promises the margin scheme will not apply to the supply of the *property*.
- 13.6 If this contract says the margin scheme is to apply in making the taxable supply, the *parties* agree that the margin scheme is to apply to the sale of the *property*.
- 13.7 If this contract says the sale is not a taxable supply –
- 13.7.1 the purchaser promises that the *property* will not be used and represents that the purchaser does not intend the *property* (or any part of the *property*) to be used in a way that could make the sale a taxable supply to any extent; and

- 13.7.2 the purchaser must pay the vendor on completion in addition to the price an amount calculated by multiplying the price by the GST rate if this sale is a taxable supply to any extent because of –
- a breach of clause 13.7.1; or
 - something else known to the purchaser but not the vendor.
- 13.8 If this contract says this sale is a taxable supply in full and does not say the margin scheme applies to the *property*, the vendor must pay the purchaser on completion an amount of one-eleventh of the price if –
- 13.8.1 this sale is not a taxable supply in full; or
- 13.8.2 the margin scheme applies to the *property* (or any part of the *property*).
- 13.9 If this contract says this sale is a taxable supply to an extent –
- 13.9.1 clause 13.7.1 does not apply to any part of the *property* which is identified as being a taxable supply; and
- 13.9.2 the payments mentioned in clauses 13.7 and 13.8 are to be recalculated by multiplying the relevant payment by the proportion of the price which represents the value of that part of the *property* to which the clause applies (the proportion to be expressed as a number between 0 and 1). Any evidence of value must be obtained at the expense of the vendor.
- 13.10 *Normally*, on completion the vendor must give the recipient of the supply a tax invoice for any taxable supply by the vendor by or under this contract.
- 13.11 The vendor does not have to give the purchaser a tax invoice if the margin scheme applies to a taxable supply.
- 13.12 If the vendor is liable for GST on rents or profits due to issuing an invoice or receiving consideration before completion, any adjustment of those amounts must exclude an amount equal to the vendor's GST liability.
- 13.13 If the purchaser must make an *RW payment* the purchaser must –
- 13.13.1 at least 5 days before the date for completion, *serve* evidence of submission of an *RW payment* notification form to the Australian Taxation Office by the purchaser or, if a direction under clause 4.3 has been *served*, by the transferee named in the transfer *served* with that direction;
- 13.13.2 produce on completion a *settlement cheque* for the *RW payment* payable to the Deputy Commissioner of Taxation;
- 13.13.3 forward the *settlement cheque* to the payee immediately after completion; and
- 13.13.4 *serve* evidence of receipt of payment of the *RW payment*.
- 14 Adjustments**
- 14.1 *Normally*, the vendor is entitled to the rents and profits and will be liable for all rates, water, sewerage and drainage service and usage charges, land tax, levies and all other periodic outgoings up to and including the *adjustment date* after which the purchaser will be entitled and liable.
- 14.2 The *parties* must make any necessary adjustment on completion.
- 14.3 If an amount that is adjustable under this contract has been reduced under *legislation*, the *parties* must on completion adjust the reduced amount.
- 14.4 The *parties* must not adjust surcharge land tax (as defined in the Land Tax Act 1956) but must adjust any other land tax for the year current at the *adjustment date* –
- 14.4.1 only if land tax has been paid or is payable for the year (whether by the vendor or by a predecessor in title) and this contract says that land tax is adjustable;
- 14.4.2 by adjusting the amount that would have been payable if at the start of the year –
- the person who owned the land owned no other land;
 - the land was not subject to a special trust or owned by a non-concessional company; and
 - if the land (or part of it) had no separate taxable value, by calculating its separate taxable value on a proportional area basis.
- 14.5 If any other amount that is adjustable under this contract relates partly to the land and partly to other land, the *parties* must adjust it on a proportional area basis.
- 14.6 *Normally*, the vendor can direct the purchaser to produce a *settlement cheque* on completion to pay an amount adjustable under this contract and if so –
- 14.6.1 the amount is to be treated as if it were paid; and
- 14.6.2 the *cheque* must be forwarded to the payee immediately after completion (by the purchaser if the *cheque* relates only to the *property* or by the vendor in any other case).
- 14.7 If on completion the last bill for a water, sewerage or drainage usage charge is for a period ending before the *adjustment date*, the vendor is liable for an amount calculated by dividing the bill by the number of days in the period then multiplying by the number of unbilled days up to and including the *adjustment date*.
- 14.8 The vendor is liable for any amount recoverable for work started on or before the contract date on the *property* or any adjoining footpath or road.
- 15 Date for completion**
- The *parties* must complete by the date for completion and, if they do not, a *party* can *serve* a notice to complete if that *party* is otherwise entitled to do so.

16 Completion**• Vendor**

- 16.1 On completion the vendor must give the purchaser any *document of title* that relates only to the *property*.
- 16.2 If on completion the vendor has possession or control of a *document of title* that relates also to other property, the vendor must produce it as and where necessary.
- 16.3 *Normally*, on completion the vendor must cause the legal title to the *property* (being an estate in fee simple) to pass to the purchaser free of any mortgage or other interest, subject to any necessary registration.
- 16.4 The legal title to the *property* does not pass before completion.
- 16.5 If the vendor gives the purchaser a document (other than the transfer) that needs to be lodged for registration, the vendor must pay the lodgement fee to the purchaser, plus another 20% of that fee.
- 16.6 If a party serves a land tax certificate showing a charge on any of the land, on completion the vendor must give the purchaser a land tax certificate showing the charge is no longer effective against the land.

• Purchaser

- 16.7 On completion the purchaser must pay to the vendor, by cash (up to \$2,000) or *settlement cheque* –
- 16.7.1 the price less any:
- deposit paid;
 - remittance amount payable;
 - RW payment; and
 - amount payable by the vendor to the purchaser under this contract; and
- 16.7.2 any other amount payable by the purchaser under this contract.
- 16.8 If the vendor requires more than 5 *settlement cheques*, the vendor must pay \$10 for each extra *cheque*.
- 16.9 If any of the deposit is not covered by a bond or guarantee, on completion the purchaser must give the vendor an order signed by the purchaser authorising the *depositholder* to account to the vendor for the deposit.
- 16.10 On completion the deposit belongs to the vendor.
- Place for completion**
- 16.11 *Normally*, the parties must complete at the completion address, which is –
- 16.11.1 if a special completion address is stated in this contract – that address; or
- 16.11.2 if none is stated, but a first mortgagee is disclosed in this contract and the mortgagee would usually discharge the mortgage at a particular place – that place; or
- 16.11.3 in any other case – the vendor's *solicitor's address* stated in this contract.
- 16.12 The vendor by reasonable notice can require completion at another place, if it is in NSW, but the vendor must pay the purchaser's additional expenses, including any agency or mortgagee fee.
- 16.13 If the purchaser requests completion at a place that is not the completion address, and the vendor agrees, the purchaser must pay the vendor's additional expenses, including any agency or mortgagee fee.

17 Possession

- 17.1 *Normally*, the vendor must give the purchaser vacant possession of the *property* on completion.
- 17.2 The vendor does not have to give vacant possession if –
- 17.2.1 this contract says that the sale is subject to existing tenancies; and
- 17.2.2 the contract discloses the provisions of the tenancy (for example, by attaching a copy of the lease and any relevant memorandum or variation).
- 17.3 *Normally*, the purchaser can claim compensation (before or after completion) or *rescind* if any of the land is affected by a protected tenancy (a tenancy affected by Part 2, 3, 4 or 5 Landlord and Tenant (Amendment) Act 1948).

18 Possession before completion

- 18.1 This clause applies only if the vendor gives the purchaser possession of the *property* before completion.
- 18.2 The purchaser must not before completion –
- 18.2.1 let or part with possession of any of the *property*;
- 18.2.2 make any change or structural alteration or addition to the *property*; or
- 18.2.3 contravene any agreement between the parties or any direction, document, *legislation*, notice or order affecting the *property*.
- 18.3 The purchaser must until completion –
- 18.3.1 keep the *property* in good condition and repair having regard to its condition at the giving of possession; and
- 18.3.2 allow the vendor or the vendor's authorised representative to enter and inspect it at all reasonable times.
- 18.4 The risk as to damage to the *property* passes to the purchaser immediately after the purchaser enters into possession.
- 18.5 If the purchaser does not comply with this clause, then without affecting any other right of the vendor –
- 18.5.1 the vendor can before completion, without notice, remedy the non-compliance; and

- 18.5.2 if the vendor pays the expense of doing this, the purchaser must pay it to the vendor with interest at the rate prescribed under s101 Civil Procedure Act 2005.
- 18.6 If this contract is *rescinded* or *terminated* the purchaser must immediately vacate the *property*.
- 18.7 If the *parties* or their *solicitors* on their behalf do not agree in writing to a fee or rent, none is payable.
- 19 Rescission of contract**
- 19.1 If this contract expressly gives a *party* a right to *rescind*, the *party* can exercise the right –
- 19.1.1 only by *servicing* a notice before completion; and
- 19.1.2 in spite of any making of a claim or *requisition*, any attempt to satisfy a claim or *requisition*, any arbitration, litigation, mediation or negotiation or any giving or taking of possession.
- 19.2 *Normally*, if a *party* exercises a right to *rescind* expressly given by this contract or any *legislation* –
- 19.2.1 the deposit and any other money paid by the purchaser under this contract must be refunded;
- 19.2.2 a *party* can claim for a reasonable adjustment if the purchaser has been in possession;
- 19.2.3 a *party* can claim for damages, costs or expenses arising out of a breach of this contract; and
- 19.2.4 a *party* will not otherwise be liable to pay the other *party* any damages, costs or expenses.
- 20 Miscellaneous**
- 20.1 The *parties* acknowledge that anything stated in this contract to be attached was attached to this contract by the vendor before the purchaser signed it and is part of this contract.
- 20.2 Anything attached to this contract is part of this contract.
- 20.3 An area, bearing or dimension in this contract is only approximate.
- 20.4 If a *party* consists of 2 or more persons, this contract benefits and binds them separately and together.
- 20.5 A *party's solicitor* can receive any amount payable to the *party* under this contract or direct in writing that it is to be paid to another person.
- 20.6 A document under or relating to this contract is –
- 20.6.1 signed by a *party* if it is signed by the *party* or the *party's solicitor* (apart from a direction under clause 4.3);
- 20.6.2 served if it is served by the *party* or the *party's solicitor*;
- 20.6.3 served if it is served on the *party's solicitor*, even if the *party* has died or any of them has died;
- 20.6.4 served if it is served in any manner provided in s176 of the Conveyancing Act 1919;
- 20.6.5 served if it is sent by email or fax to the *party's solicitor*, unless in either case it is not received;
- 20.6.6 served on a person if it (or a copy of it) comes into the possession of the person; and
- 20.6.7 served at the earliest time it is served, if it is served more than once.
- 20.7 An obligation to pay an expense of another *party* of doing something is an obligation to pay –
- 20.7.1 if the *party* does the thing personally - the reasonable cost of getting someone else to do it; or
- 20.7.2 if the *party* pays someone else to do the thing - the amount paid, to the extent it is reasonable.
- 20.8 Rights under clauses 11, 13, 14, 17, 24, 30 and 31 continue after completion, whether or not other rights continue.
- 20.9 The vendor does not promise, represent or state that the purchaser has any cooling off rights.
- 20.10 The vendor does not promise, represent or state that any attached survey report is accurate or current.
- 20.11 A reference to any *legislation* (including any percentage or rate specified in *legislation*) is also a reference to any corresponding later *legislation*.
- 20.12 Each *party* must do whatever is necessary after completion to carry out the *party's* obligations under this contract.
- 20.13 Neither taking possession nor serving a transfer of itself implies acceptance of the *property* or the title.
- 20.14 The details and information provided in this contract (for example, on pages 1 - 3) are, to the extent of each *party's* knowledge, true, and are part of this contract.
- 20.15 Where this contract provides for choices, a choice in BLOCK CAPITALS applies unless a different choice is marked.
- 21 Time limits in these provisions**
- 21.1 If the time for something to be done or to happen is not stated in these provisions, it is a reasonable time.
- 21.2 If there are conflicting times for something to be done or to happen, the latest of those times applies.
- 21.3 The time for one thing to be done or to happen does not extend the time for another thing to be done or to happen.
- 21.4 If the time for something to be done or to happen is the 29th, 30th or 31st day of a month, and the day does not exist, the time is instead the last day of the month.
- 21.5 If the time for something to be done or to happen is a day that is not a *business day*, the time is extended to the next *business day*, except in the case of clauses 2 and 3.2.
- 21.6 *Normally*, the time by which something must be done is fixed but not essential.
- 22 Foreign Acquisitions and Takeovers Act 1975**
- 22.1 The purchaser promises that the Commonwealth Treasurer cannot prohibit and has not prohibited the transfer under the Foreign Acquisitions and Takeovers Act 1975.
- 22.2 This promise is essential and a breach of it entitles the vendor to *terminate*.

23 Strata or community title**• Definitions and modifications**

- 23.1 This clause applies only if the land (or part of it) is a lot in a strata, neighbourhood, precinct or community scheme (or on completion is to be a lot in a scheme of that kind).
- 23.2 In this contract –
- 23.2.1 'change', in relation to a scheme, means –
- a registered or registrable change from by-laws set out in this contract;
 - a change from a development or management contract or statement set out in this contract; or
 - a change in the boundaries of common property;
- 23.2.2 'common property' includes association property for the scheme or any higher scheme;
- 23.2.3 'contribution' includes an amount payable under a by-law;
- 23.2.4 'information certificate' includes a certificate under s184 Strata Schemes Management Act 2015 and s26 Community Land Management Act 1989;
- 23.2.5 'information notice' includes a strata information notice under s22 Strata Schemes Management Act 2015 and a notice under s47 Community Land Management Act 1989;
- 23.2.6 'normal expenses', in relation to an owners corporation for a scheme, means normal operating expenses usually payable from the administrative fund of an owners corporation for a scheme of the same kind;
- 23.2.7 'owners corporation' means the owners corporation or the association for the scheme or any higher scheme;
- 23.2.8 'the property' includes any interest in common property for the scheme associated with the lot; and
- 23.2.9 'special expenses', in relation to an owners corporation, means its actual, contingent or expected expenses, except to the extent they are –
- normal expenses;
 - due to fair wear and tear;
 - disclosed in this contract; or
 - covered by moneys held in the capital works fund.
- 23.3 Clauses 11, 14.8 and 18.4 do not apply to an obligation of the owners corporation, or to property insurable by it.
- 23.4 Clauses 14.4.2 and 14.5 apply but on a unit entitlement basis instead of an area basis.
- Adjustments and liability for expenses**
- 23.5 The parties must adjust under clause 14.1 –
- 23.5.1 a regular periodic contribution;
- 23.5.2 a contribution which is not a regular periodic contribution but is disclosed in this contract; and
- 23.5.3 on a unit entitlement basis, any amount paid by the vendor for a normal expense of the owners corporation to the extent the owners corporation has not paid the amount to the vendor.
- 23.6 If a contribution is not a regular periodic contribution and is not disclosed in this contract –
- 23.6.1 the vendor is liable for it if it was determined on or before the contract date, even if it is payable by instalments; and
- 23.6.2 the purchaser is liable for all contributions determined after the contract date.
- 23.7 The vendor must pay or allow to the purchaser on completion the amount of any unpaid contributions for which the vendor is liable under clause 23.6.1.
- 23.8 Normally, the purchaser can not make a claim or *requisition* or *rescind* or *terminate* in respect of –
- 23.8.1 an existing or future actual, contingent or expected expense of the owners corporation;
- 23.8.2 a proportional unit entitlement of the lot or a relevant lot or former lot, apart from a claim under clause 6; or
- 23.8.3 a past or future change in the scheme or a higher scheme.
- 23.9 However, the purchaser can *rescind* if –
- 23.9.1 the special expenses of the owners corporation at the later of the contract date and the creation of the owners corporation when calculated on a unit entitlement basis (and, if more than one lot or a higher scheme is involved, added together), less any contribution paid by the vendor, are more than 1% of the price;
- 23.9.2 in the case of the lot or a relevant lot or former lot in a higher scheme –
- a proportional unit entitlement for the lot is not disclosed in this contract; or
 - a proportional unit entitlement for the lot is disclosed in this contract but the lot has a different proportional unit entitlement at the contract date or at any time before completion;
- 23.9.3 a change before the contract date or before completion in the scheme or a higher scheme substantially disadvantages the purchaser and is not disclosed in this contract; or

- 23.9.4 a resolution is passed by the owners corporation before the contract date or before completion to give a strata renewal plan to the owners in the scheme for their consideration and there is not attached to this contract a strata renewal proposal or the strata renewal plan.
- **Notices, certificates and inspections**
- 23.10 The purchaser must give the vendor 2 copies of an information notice addressed to the owners corporation and signed by the purchaser.
- 23.11 The vendor must complete and sign 1 copy of the notice and give it to the purchaser on completion.
- 23.12 Each *party* can sign and give the notice as agent for the other.
- 23.13 The vendor must *serve* an information certificate issued after the contract date in relation to the lot, the scheme or any higher scheme at least 7 days before the date for completion.
- 23.14 The purchaser does not have to complete earlier than 7 days after *service* of the certificate and clause 21.3 does not apply to this provision. On completion the purchaser must pay the vendor the prescribed fee for the certificate.
- 23.15 The vendor authorises the purchaser to apply for the purchaser's own certificate.
- 23.16 The vendor authorises the purchaser to apply for and make an inspection of any record or other document in the custody or control of the owners corporation or relating to the scheme or any higher scheme.
- **Meetings of the owners corporation**
- 23.17 If a general meeting of the owners corporation is convened before completion –
- 23.17.1 if the vendor receives notice of it, the vendor must immediately notify the purchaser of it; and
- 23.17.2 after the expiry of any cooling off period, the purchaser can require the vendor to appoint the purchaser (or the purchaser's nominee) to exercise any voting rights of the vendor in respect of the lot at the meeting.
- 24 Tenancies**
- 24.1 If a tenant has not made a payment for a period preceding or current at the *adjustment date* –
- 24.1.1 for the purposes of clause 14.2, the amount is to be treated as if it were paid; and
- 24.1.2 the purchaser assigns the debt to the vendor on completion and will if required give a further assignment at the vendor's expense.
- 24.2 If a tenant has paid in advance of the *adjustment date* any period payment in addition to rent, it must be adjusted as if it were rent for the period to which it relates.
- 24.3 If the *property* is to be subject to a tenancy on completion or is subject to a tenancy on completion –
- 24.3.1 the vendor authorises the purchaser to have any accounting records relating to the tenancy inspected and audited and to have any other document relating to the tenancy inspected;
- 24.3.2 the vendor must *serve* any information about the tenancy reasonably requested by the purchaser before or after completion; and
- 24.3.3 *normally*, the purchaser can claim compensation (before or after completion) if –
- a disclosure statement required by the Retail Leases Act 1994 was not given when required;
 - such a statement contained information that was materially false or misleading;
 - a provision of the lease is not enforceable because of a non-disclosure in such a statement; or
 - the lease was entered into in contravention of the Retail Leases Act 1994.
- 24.4 If the *property* is subject to a tenancy on completion –
- 24.4.1 the vendor must allow or transfer –
- any remaining bond money or any other security against the tenant's default (to the extent the security is transferable);
 - any money in a fund established under the lease for a purpose and compensation for any money in the fund or interest earned by the fund that has been applied for any other purpose; and
 - any money paid by the tenant for a purpose that has not been applied for that purpose and compensation for any of the money that has been applied for any other purpose;
- 24.4.2 If the security is not transferable, each *party* must do everything reasonable to cause a replacement security to issue for the benefit of the purchaser and the vendor must hold the original security on trust for the benefit of the purchaser until the replacement security issues;
- 24.4.3 the vendor must give to the purchaser –
- a proper notice of the transfer (an attornment notice) addressed to the tenant;
 - any certificate given under the Retail Leases Act 1994 in relation to the tenancy;
 - a copy of any disclosure statement given under the Retail Leases Act 1994;
 - a copy of any document served on the tenant under the lease and written details of its service, if the document concerns the rights of the landlord or the tenant after completion; and
 - any document served by the tenant under the lease and written details of its service, if the document concerns the rights of the landlord or the tenant after completion;
- 24.4.4 the vendor must comply with any obligation to the tenant under the lease, to the extent it is to be complied with by completion; and

- 24.4.5 the purchaser must comply with any obligation to the tenant under the lease, to the extent that the obligation is disclosed in this contract and is to be complied with after completion.
- 25 Qualified title, limited title and old system title**
- 25.1 This clause applies only if the land (or part of it) –
- 25.1.1 is under qualified, limited or old system title; or
- 25.1.2 on completion is to be under one of those titles.
- 25.2 The vendor must serve a proper abstract of title *within 7 days* after the contract date.
- 25.3 If an abstract of title or part of an abstract of title is attached to this contract or has been lent by the vendor to the purchaser before the contract date, the abstract or part is *served* on the contract date.
- 25.4 An abstract of title can be or include a list of documents, events and facts arranged (apart from a will or codicil) in date order, if the list in respect of each document –
- 25.4.1 shows its date, general nature, names of parties and any registration number; and
- 25.4.2 has attached a legible photocopy of it or of an official or registration copy of it.
- 25.5 An abstract of title –
- 25.5.1 must start with a good root of title (if the good root of title must be at least 30 years old, this means 30 years old at the contract date);
- 25.5.2 in the case of a leasehold interest, must include an abstract of the lease and any higher lease;
- 25.5.3 *normally*, need not include a Crown grant; and
- 25.5.4 need not include anything evidenced by the Register kept under the Real Property Act 1900.
- 25.6 In the case of land under old system title –
- 25.6.1 in this contract 'transfer' means conveyance;
- 25.6.2 the purchaser does not have to *serve* the form of transfer until after the vendor has *served* a proper abstract of title; and
- 25.6.3 each vendor must give proper covenants for title as regards that vendor's interest.
- 25.7 In the case of land under limited title but not under qualified title –
- 25.7.1 *normally*, the abstract of title need not include any document which does not show the location, area or dimensions of the land (for example, by including a metes and bounds description or a plan of the land);
- 25.7.2 clause 25.7.1 does not apply to a document which is the good root of title; and
- 25.7.3 the vendor does not have to provide an abstract if this contract contains a delimitation plan (whether in registrable form or not).
- 25.8 The vendor must give a proper covenant to produce where relevant.
- 25.9 The vendor does not have to produce or covenant to produce a document that is not in the possession of the vendor or a mortgagee.
- 25.10 If the vendor is unable to produce an original document in the chain of title, the purchaser will accept a photocopy from the Registrar-General of the registration copy of that document.
- 26 Crown purchase money**
- 26.1 This clause applies only if purchase money is payable to the Crown, whether or not due for payment.
- 26.2 The vendor is liable for the money, except to the extent this contract says the purchaser is liable for it.
- 26.3 To the extent the vendor is liable for it, the vendor is liable for any interest until completion.
- 26.4 To the extent the purchaser is liable for it, the *parties* must adjust any interest under clause 14.1.
- 27 Consent to transfer**
- 27.1 This clause applies only if the land (or part of it) cannot be transferred without consent under *legislation* or a *planning agreement*.
- 27.2 The purchaser must properly complete and then *serve* the purchaser's part of an application for consent to transfer of the land (or part of it) *within 7 days* after the contract date.
- 27.3 The vendor must apply for consent *within 7 days* after *service* of the purchaser's part.
- 27.4 If consent is refused, either *party* can *rescind*.
- 27.5 If consent is given subject to one or more conditions that will substantially disadvantage a *party*, then that *party* can *rescind* *within 7 days* after receipt by or *service* upon the *party* of written notice of the conditions.
- 27.6 If consent is not given or refused –
- 27.6.1 *within 42 days* after the purchaser *serves* the purchaser's part of the application, the purchaser can *rescind*; or
- 27.6.2 *within 30 days* after the application is made, either *party* can *rescind*.
- 27.7 Each period in clause 27.6 becomes 90 days if the land (or part of it) is –
- 27.7.1 under a *planning agreement*; or
- 27.7.2 in the Western Division.
- 27.8 If the land (or part of it) is described as a lot in an unregistered plan, each time in clause 27.6 becomes the later of the time and 35 days after creation of a separate folio for the lot.
- 27.9 The date for completion becomes the later of the date for completion and 14 days after *service* of the notice granting consent to transfer.

28 Unregistered plan

- 28.1 This clause applies only if some of the land is described as a lot in an unregistered plan.
- 28.2 The vendor must do everything reasonable to have the plan registered *within* 6 months after the contract date, with or without any minor alteration to the plan or any document to be lodged with the plan validly required or made under *legislation*.
- 28.3 If the plan is not registered *within* that time and in that manner –
- 28.3.1 the purchaser can *rescind*; and
- 28.3.2 the vendor can *rescind*, but only if the vendor has complied with clause 28.2 and with any *legislation* governing the rescission.
- 28.4 Either *party* can *serve* notice of the registration of the plan and every relevant lot and plan number.
- 28.5 The date for completion becomes the later of the date for completion and 21 days after *service* of the notice.
- 28.6 Clauses 28.2 and 28.3 apply to another plan that is to be registered before the plan is registered.

29 Conditional contract

- 29.1 This clause applies only if a provision says this contract or completion is conditional on an event.
- 29.2 If the time for the event to happen is not stated, the time is 42 days after the contract date.
- 29.3 If this contract says the provision is for the benefit of a *party*, then it benefits only that *party*.
- 29.4 If anything is necessary to make the event happen, each *party* must do whatever is reasonably necessary to cause the event to happen.
- 29.5 A *party* can *rescind* under this clause only if the *party* has substantially complied with clause 29.4.
- 29.6 If the event involves an approval and the approval is given subject to a condition that will substantially disadvantage a *party* who has the benefit of the provision, the *party* can *rescind* *within* 7 days after either *party* *serves* notice of the condition.
- 29.7 If the *parties* can lawfully complete without the event happening –
- 29.7.1 If the event does not happen *within* the time for it to happen, a *party* who has the benefit of the provision can *rescind* *within* 7 days after the end of that time;
- 29.7.2 If the event involves an approval and an application for the approval is refused, a *party* who has the benefit of the provision can *rescind* *within* 7 days after either *party* *serves* notice of the refusal; and
- 29.7.3 the date for completion becomes the later of the date for completion and 21 days after the earliest of –
- either *party* *serving* notice of the event happening;
 - every *party* who has the benefit of the provision *serving* notice waiving the provision; or
 - the end of the time for the event to happen.
- 29.8 If the *parties* cannot lawfully complete without the event happening –
- 29.8.1 if the event does not happen *within* the time for it to happen, either *party* can *rescind*;
- 29.8.2 if the event involves an approval and an application for the approval is refused, either *party* can *rescind*;
- 29.8.3 the date for completion becomes the later of the date for completion and 21 days after either *party* *serves* notice of the event happening.
- 29.9 A *party* cannot *rescind* under clauses 29.7 or 29.8 after the event happens.

30 Electronic transaction

- 30.1 This *Conveyancing Transaction* is to be conducted as an *electronic transaction* if –
- 30.1.1 this contract says that it is a proposed *electronic transaction*;
- 30.1.2 the parties otherwise agree that it is to be conducted as an *electronic transaction*; or
- 30.1.3 the *conveyancing rules* require it to be conducted as an *electronic transaction*.
- 30.2 However, this *Conveyancing Transaction* is not to be conducted as an *electronic transaction* –
- 30.2.1 If the land is not *electronically tradeable* or the transfer is not eligible to be lodged electronically; or
- 30.2.2 if, at any time after it has been agreed that it will be conducted as an *electronic transaction*, a *party* *serves* a notice that it will not be conducted as an *electronic transaction*.
- 30.3 If, because of clause 30.2.2, this *Conveyancing Transaction* is not to be conducted as an *electronic transaction* –
- 30.3.1 each *party* must –
- bear equally any disbursements or fees; and
 - otherwise bear that *party's* own costs;
- incurred because this *Conveyancing Transaction* was to be conducted as an *electronic transaction*; and
- 30.3.2 if a *party* has paid all of a disbursement or fee which, by reason of this clause, is to be borne equally by the *parties*, that amount must be adjusted under clause 14.2.

- 30.4 If this *Conveyancing Transaction* is to be conducted as an *electronic transaction* –
- 30.4.1 to the extent, but only to the extent, that any other provision of this contract is inconsistent with this clause, the provisions of this clause prevail;
- 30.4.2 normally, words and phrases used in this clause 30 (italicised and in Title Case, such as *Electronic Workspace* and *Lodgement Case*) have the same meaning which they have in the *participation rules*;
- 30.4.3 the *parties* must conduct the *electronic transaction* in accordance with the *participation rules* and the *ECNL*;
- 30.4.4 a *party* must pay the fees and charges payable by that *party* to the *ELNO* and the *Land Registry* as a result of this transaction being an *electronic transaction*;
- 30.4.5 any communication from one *party* to another *party* in the *Electronic Workspace* made –
- after the *effective date*; and
 - before the receipt of a notice given under clause 30.2.2;
- is taken to have been received by that *party* at the time determined by s13.4 of the *Electronic Transactions Act 2000*; and
- 30.4.6 a document which is an *electronic document* is served as soon as it is first *Digitally Signed* in the *Electronic Workspace* on behalf of the *party* required to serve it.
- 30.5 Normally, the vendor must *within 7 days of the effective date* –
- 30.5.1 create an *Electronic Workspace*;
- 30.5.2 populate the *Electronic Workspace* with *title data*, the date for completion and, if applicable, *mortgagee details*; and
- 30.5.3 invite the purchaser and any *discharging mortgagee* to the *Electronic Workspace*.
- 30.6 If the vendor has not created an *Electronic Workspace* in accordance with clause 30.5, the purchaser may create an *Electronic Workspace*. If the purchaser creates the *Electronic Workspace* the purchaser must –
- 30.6.1 populate the *Electronic Workspace* with *title data*;
- 30.6.2 create and populate an *electronic transfer*;
- 30.6.3 populate the *Electronic Workspace* with the date for completion and a nominated *completion time*; and
- 30.6.4 invite the vendor and any *incoming mortgagee* to join the *Electronic Workspace*.
- 30.7 Normally, *within 7 days of receiving an invitation from the vendor to join the Electronic Workspace*, the purchaser must –
- 30.7.1 join the *Electronic Workspace*;
- 30.7.2 create and populate an *electronic transfer*;
- 30.7.3 invite any *incoming mortgagee* to join the *Electronic Workspace*; and
- 30.7.4 populate the *Electronic Workspace* with a nominated *completion time*.
- 30.8 If the purchaser has created the *Electronic Workspace* the vendor must *within 7 days of being invited to the Electronic Workspace* –
- 30.8.1 join the *Electronic Workspace*;
- 30.8.2 populate the *Electronic Workspace* with *mortgagee details*, if applicable; and
- 30.8.3 invite any *discharging mortgagee* to join the *Electronic Workspace*.
- 30.9 To complete the financial settlement schedule in the *Electronic Workspace* –
- 30.9.1 the purchaser must provide the vendor with *adjustment figures* at least *2 business days* before the date for completion; and
- 30.9.2 the vendor must populate the *Electronic Workspace* with payment details at least *1 business day* before the date for completion.
- 30.10 At least *1 business day* before the date for completion, the *parties* must ensure that –
- 30.10.1 all *electronic documents* which a *party* must *Digitally Sign* to complete the *electronic transaction* are populated and *Digitally Signed*;
- 30.10.2 all certification required by the *ECNL* are properly given; and
- 30.10.3 they do everything else in the *Electronic Workspace* which that *party* must do to enable the *electronic transaction* to proceed to completion.
- 30.11 If completion takes place in the *Electronic Workspace* –
- 30.11.1 payment electronically on completion of the price in accordance with clause 16.7 is taken to be payment by a single *settlement cheque*;
- 30.11.2 the completion address in clause 16.11 is the *Electronic Workspace*; and
- 30.11.3 clauses 13.13.2 to 13.13.4, 16.8, 16.12, 16.13 and 31.2.2 to 31.2.4 do not apply.
- 30.12 If the computer systems of any of the *Land Registry*, the *ELNO* or the Reserve Bank of Australia are inoperative for any reason at the *completion time* agreed by the *parties*, a failure to complete this contract for that reason is not a default under this contract on the part of either *party*.
- 30.13 If the *Electronic Workspace* allows the *parties* to choose whether financial settlement is to occur despite the computer systems of the *Land Registry* being inoperative for any reason at the *completion time* agreed by the *parties* –
- 30.13.1 normally, the *parties* must choose that financial settlement not occur; however

- 30.13.2 if both *parties* choose that financial settlement is to occur despite such failure and financial settlement occurs –
- all *electronic documents Digitally Signed* by the vendor, the *certificate of title* and any discharge of mortgage, withdrawal of caveat or other *electronic document* forming part of the *Lodgement Case* for the *electronic transaction* shall be taken to have been unconditionally and irrevocably delivered to the purchaser or the purchaser's mortgagee at the time of financial settlement together with the right to deal with the land comprised in the *certificate of title*; and
 - the vendor shall be taken to have no legal or equitable interest in the *property*.
- 30.14 A *party* who holds a *certificate of title* must act in accordance with any *Prescribed Requirement* in relation to the *certificate of title* but if there is no *Prescribed Requirement*, the vendor must *serve* the *certificate of title* after completion.
- 30.15 If the *parties* do not agree about the delivery before completion of one or more documents or things that cannot be delivered through the *Electronic Workspace*, the *party* required to deliver the documents or things –
- 30.15.1 holds them on completion in escrow for the benefit of; and
- 30.15.2 must immediately after completion deliver the documents or things to, or as directed by, the *party* entitled to them.
- 30.16 In this clause 30, these terms (in any form) mean –
- | | |
|---------------------------------|---|
| <i>adjustment figures</i> | details of the adjustments to be made to the price under clause 14; |
| <i>certificate of title</i> | the paper duplicate of the folio of the register for the land which exists immediately prior to completion and, if more than one, refers to each such paper duplicate; |
| <i>completion time</i> | the time of day on the date for completion when the <i>electronic transaction</i> is to be settled; |
| <i>conveyancing rules</i> | the rules made under s12E of the Real Property Act 1900; |
| <i>discharging mortgagee</i> | any discharging mortgagee, chargee, covenant chargee or caveator whose provision of a <i>Digitally Signed</i> discharge of mortgage, discharge of charge or withdrawal of caveat is required in order for unencumbered title to the <i>property</i> to be transferred to the purchaser; |
| <i>ECNL</i> | the Electronic Conveyancing National Law (NSW); |
| <i>effective date</i> | the date on which the <i>Conveyancing Transaction</i> is agreed to be an <i>electronic transaction</i> under clause 30.1.2 or, if clauses 30.1.1 or 30.1.3 apply, the contract date; |
| <i>electronic document</i> | a dealing as defined in the Real Property Act 1900 which may be created and <i>Digitally Signed</i> in an <i>Electronic Workspace</i> ; |
| <i>electronic transfer</i> | a transfer of land under the Real Property Act 1900 for the <i>property</i> to be prepared and <i>Digitally Signed</i> in the <i>Electronic Workspace</i> established for the purposes of the <i>parties'</i> <i>Conveyancing Transaction</i> ; |
| <i>electronic transaction</i> | a <i>Conveyancing Transaction</i> to be conducted for the <i>parties</i> by their legal representatives, as <i>Subscribers</i> using an <i>ELN</i> and in accordance with the <i>ECNL</i> and the <i>participation rules</i> ; |
| <i>electronically tradeable</i> | a land title that is Electronically Tradeable as that term is defined in the <i>conveyancing rules</i> ; |
| <i>incoming mortgagee</i> | any mortgagee who is to provide finance to the purchaser on the security of the <i>property</i> and to enable the purchaser to pay the whole or part of the price; |
| <i>mortgagee details</i> | the details which a <i>party</i> to the <i>electronic transaction</i> must provide about any <i>discharging mortgagee</i> of the <i>property</i> as at completion; |
| <i>participation rules</i> | the participation rules as determined by the <i>ENCL</i> ; |
| <i>populate title data</i> | to complete data fields in the <i>Electronic Workspace</i> ; and the details of the title to the <i>property</i> made available to the <i>Electronic Workspace</i> by the <i>Land Registry</i> . |
- 31 Foreign Resident Capital Gains Withholding**
- 31.1 This clause applies only if –
- 31.1.1 the sale is not an excluded transaction within the meaning of s14-215 of Schedule 1 to the *TA Act*; and
- 31.1.2 a *clearance certificate* in respect of every vendor is not attached to this contract.
- 31.2 The purchaser must –
- 31.2.1 at least 5 days before the date for completion, *serve* evidence of submission of a purchaser payment notification to the Australian Taxation Office by the purchaser or, if a direction under clause 4.3 has been *served*, by the transferee named in the transfer *served* with that direction;
- 31.2.2 produce on completion a *settlement cheque* for the *remittance amount* payable to the Deputy Commissioner of Taxation;
- 31.2.3 forward the *settlement cheque* to the payee immediately after completion; and

- 31.2.4 *serve* evidence of receipt of payment of the *remittance amount*.
- 31.3 The vendor cannot refuse to complete if the purchaser complies with clauses 31.2.1 and 31.2.2.
- 31.4 If the vendor *serves* any *clearance certificate* or *variation*, the purchaser does not have to complete earlier than 7 days after that *service* and clause 21.3 does not apply to this provision.
- 31.5 If the vendor *serves* in respect of every vendor either a *clearance certificate* or a *variation* to 0.00 percent, clauses 31.2 and 31.3 do not apply.

7 /29 Leacocks Casula NSW 2170

SPECIAL CONDITIONS

1. Notwithstanding any other provisions the purchaser accepts the subject property in its present condition and will make no objections, requisitions, or claim for compensation in relation to such condition or state of repair.
2. Without in any way negating, limiting or restricting any rights or remedies which would have been available at law or in equity had this clause not been included herein, should a party hereto, or any one of them, prior to completion:
 - a. die or become mentally ill; or
 - b. being a company resolve to go into liquidation, having a winding up petition present against it, enter into any scheme or arrangement with its creditors, have a liquidator, receiver, administrator or official manager appointed;then the other party may rescind this contract by notice in writing served on the other party and thereupon the provision of Clause 19 shall apply.
3. In the event that completion does not take place within the time specified in this agreement, the vendors or purchasers shall have the right to issue a Notice to Complete requiring completion within fourteen (14) days of service of such notice which shall make time the essence in this agreement and the parties agree that the period of fourteen (14) days notice is a reasonable time.
4. In the event that the vendor is purchasing another property the purchaser agrees to release to the vendor the deposit or so much of the deposit as is required for use by the vendor as a deposit on the purchase of the other property and for the payment of stamp duty thereon. The vendor warrants upon release of the deposit in accordance with the terms of this special condition such deposit will be paid only to the trust account of an estate agent or solicitor or the Office of State Revenue and shall not be further released from such estate agent or solicitor without the consent of the purchaser.
5. The deposit may at the discretion of the Vendor be invested in a bank or building society account in the name of the vendor as stakeholder for the vendor and the purchaser and all interest paid on such investment shall be paid as follows:
 - a. In the event that the contract is completed as to one half thereof to the vendor and to the other half thereof to the purchaser;
 - b. In the event that the contract is terminated or rescinded by mutual agreement between the vendor and the purchaser as to one half thereof to the vendor and as to the other half to the purchaser.
 - c. In any other event to the party adjudged to be entitled to the deposit.
6. The Vendor must on completion allow amounts for water and sewerage usage charges for which the relevant authority has not issued accounts. The amounts must be calculated by multiplying:
 - a. the number of unbilled days up to and including the adjustment date by:
 - b. the average charge per day for usage for the last period for which an account issued.

7. If completion of this contract does not take place within the time stipulated in the contract because of any default by the purchaser then the vendor shall be entitled to require the purchaser to pay (in addition to the balance of purchase moneys) interest on the said balance of the purchase money at the rate of 8 per centum per annum and calculated from the due date for completion to the actual date for completion.
8. If the vendor serves a notice to complete on the purchaser for failure to complete the contract by the due date the purchaser shall pay the vendor the sum of \$330.00 in reimbursement of legal costs incurred and this is a genuine pre-estimate of damages.
9. The vendor states that the building situated on the land conveyed complies with Division 7A of Part 9 of the Environmental Planning and Assessment Regulation 2000.
10. The purchaser acknowledges that the property is sold by Suzana Milicevic as trustee for sale on behalf of Suzana Milicevic and Nenad Mrksic pursuant to orders made in the Federal Circuit Court of Australia on 09.05.2019 in proceedings PAC 1701/2016, a copy of which order is annexed with paragraphs 5-13 inclusive redacted, and the purchaser shall make no claim or requisition in relation to such appointment.
11. The purchaser acknowledges that the vendor is not in possession or control of the Certificate of Title for the strata complex Folio CP/SP47284 and the purchaser shall make no claim or requisition in relation to that certificate of title.

FAMILY LAW ACT 1975

**IN THE FEDERAL CIRCUIT
COURT OF AUSTRALIA**

AT PARRAMATTA

No. (P)PAC1701/2016

BETWEEN

**Mark Brown & Associates
DX 5070
LIVERPOOL**

SUZANA MILICEVIC

(Applicant)

AND

**Mr Nenad Mrksic
1/29 Leacocks Lane
CASULA NSW 2170**

NENAD MRKSIC

(Respondent)

ORDER 9/5/2019

FAMILY LAW ACT 1975

IN THE FEDERAL CIRCUIT COURT OF
AUSTRALIA

FILE NO: (P)PAC1701/2016

BETWEEN:

SUZANA MILICEVIC (Applicant)

AND:

NENAD MRKSIC (Respondent)

BEFORE: JUDGE MYERS

DATE: 9 May 2019

MADE AT: PARRAMATTA

UPON APPLICATION MADE TO THE COURT by Mr Maddox of Counsel for the Applicant and Mr Mrksic in person for the Respondent.

THE COURT ORDERS THAT:

1. The Applicant be and is hereby appointed as trustee for sale of the property situated at and known as 1/29 Leacocks Lane, Casula in the State of New South Wales.
2. As at the Applicant becoming a trustee for sale the Applicant may exercise the following specific powers as trustee:
 - a. The trustee shall forthwith proceed to sell the property at 1/29 Leacocks Lane, Casula being part of all that property contained in Certificate of Title 1/SP47284 either by private treat or public auction subject to the following provisions:
 - i. The offering price or reserve price shall not be less than a sum recommended by the President of the NSW Division of the Australian Property Institute or his nominee.
 - ii. The trustee may incur advertising expenses in respect of the proposed sale up to an amount of \$5,000.00.
 - iii. The trustee may incur costs for cleaning, redecorating or improvement of the presentation of the property for the purpose of sale to an amount not exceeding \$5,000.00.
 - iv. The trustee may retain an agent on the basis that the agent is to be given the sole agency for a limited period or may list the property for sale with a



number of agents at her discretion or may attempt to sell the property without retaining an agent.

- v. The trustee may enter into an appropriate Agency Agreement with an agent provided that the commission agreed is not more than 2.5% including GST.
 - vi. The trustee may retain a solicitor of her choice to act for the vendor on the sale.
 - vii. The trustee be authorized to enter into a contract for sale in such terms as advised by the solicitors acting upon the sale and sign a transfer for the subject property.
 - viii. The trustee may apply to the Court ex parte for further directions in the event that it proves impossible to sell the property at the asking or reserve price above referred to.
 - ix. The trustee may do all other things which she deems reasonable in pursuit of the objects of the trust namely the compliance with Order 1 herein.
 - x. The trustee may change locks on the property so as to secure it.
3. That the Trustee have liberty to apply to restore on 24 hours' notice to seek any further necessary order.
4. That within 35 days of the date of this order, the Respondent forthwith vacate and remain away from the property at 1/29 Leacocks Lane, Casula in the said state.



[REDACTED]

By the Court

Alice Byrnes

Registrar



Parenting orders – obligations, consequences and who can help

This information is for parents and other people, such as grandparents, who are subject to a parenting order. It includes information, pursuant to section 65DA(2) of the *Family Law Act 1975*, about the legal obligations created by a parenting order and the consequences that may follow if it is contravened (breached).

This document also includes information, pursuant to sections 62B and 65DA(3) of the Family Law Act, about:

- courses, programs and services in the community that can help people understand their responsibilities and adjust to a parenting order, and
- the options available to ensure that people comply with (follow) a parenting order.

It is important that you read this information

You have been given this document because a court has made a parenting order which requires you to take certain steps.

Note – If this document is attached to a parenting order, the information provided pursuant to section 65DA(2) of the Family Law Act forms part of the order.

It is important that you understand the terms of the order and the obligations it creates. If you are unsure about any of the terms or obligations, ask your lawyer if you have one. You can also seek legal advice about a parenting order if you were not represented at court.

Community courses, programs and services

There are courses, programs and services in the community that can help you:

- reach an agreement with the other party
- understand your parental responsibilities, and
- adjust to and follow court orders.

For more information about these options, go to www.familyrelationships.gov.au, call 1800 050 321 or visit a Family Relationship Centre near you.

A court may order you to attend a post-separation parenting program. You must attend. If you fail to go to a program as ordered, without reasonable excuse, you may be in breach of the parenting order and be penalised.

What is a parenting order?

A parenting order is a set of orders made by a court about parenting arrangements for a child. A court can make a parenting order based on an agreement between the parties (consent orders) or after a court hearing or trial. When a parenting order is made, each person affected by the order must follow it.

A parenting order may deal with one or more of the following:

- who the child will live with
- how much time the child will spend with each parent and with other people, such as grandparents
- the allocation of parental responsibility
- how the child will communicate with a parent they do not live with, or other people
- any other aspect of the care, welfare or development of the child.

A parenting order can require the parties to follow certain steps before applying to a court to change an order. It can also state the process for resolving disputes that arise from the order.

If the parenting order provides that two or more people have equal shared parental responsibility, any decision about a major long-term issue in relation to a child must be made jointly. This requires each person to consult with the other person and make a genuine effort to reach a joint decision.

Note – The status of a parenting order may be altered if a parenting plan is developed by both parties in the future. For more information about parenting plans, go to www.familyrelationships.gov.au, call 1800 050 321 or visit a Family Relationship Centre near you.

Your legal obligations

■ You must do everything a parenting order says. In doing so, you cannot be merely passive but must take positive action and this positive obligation includes taking all reasonable steps to ensure that the order is put into effect. You must also positively encourage your children to comply with the orders. For example where the order states your children are to spend time with another party, you must not only ensure that the children are available but must also positively encourage them to go and do so. There are agencies in the community that can help you and your family adjust to and comply with the order (see details above).

- The order remains in force until a new parenting order or parenting plan changes it in some way.
- Even if the needs or circumstances of you, the child or the other party change, the court order applies until it is formally changed by a court or, in some situations, you enter into a parenting plan with the other party.
- Sometimes people talk to each other about changing arrangements set out in a parenting order. These talks do not change the order.

If you and the other party agree to change the arrangements, you may enter into a parenting plan or apply for consent orders that vary the existing orders. For more information about consent orders, go to www.familycourt.gov.au, call 1300 352 000 or visit a family law registry near you.

If you want to change a parenting order and the other party does not agree, family dispute resolution can help you and the other party work through your disagreement. Resolving issues this way is less formal than going to court and should cost less in money, time and emotion. If an agreement cannot be reached, you may consider applying to a court for orders.

Legal advice

You should seek legal advice before deciding what to do. A lawyer can help you understand your legal rights and responsibilities, and explain how the law applies to your case. A lawyer can also help you reach an agreement without going to court. You can seek legal advice from a legal aid office, community legal centre or private law firm. Court staff can help you with questions about court forms and the court process, but cannot give you legal advice.

Penalties for failing to comply with a parenting order

A court can only penalise someone for failing to comply with a parenting order, which has not been altered by a parenting plan, if another person files an application alleging the person did not comply with the order. After considering all the facts of the case and applying the law, a court may decide that:

1. the alleged contravention was not established
2. the contravention was established but there was a reasonable excuse
3. there was a less serious contravention without reasonable excuse, or
4. there was a more serious contravention without reasonable excuse.

If a court finds that you have failed to comply with a parenting order without reasonable excuse, it may impose a penalty. Depending on the situation and the type and seriousness of the contravention, a court may:

- vary the primary order
- order you to attend a post separation parenting program
- compensate for time lost with a child as a result of the contravention
- require you to enter into a bond
- order you to pay all or some of the legal costs of the other party or parties
- order you to pay compensation for reasonable expenses lost as a result of the contravention
- require you to participate in community service
- order you to pay a fine
- order you to a sentence of imprisonment.

In addition to these orders, a court may also adjourn the case to allow you or the other party to apply for a further parenting order.

The penalties are listed in Division 13A in the Family Law Act. To view the Act, go to www.federalcircuitcourt.gov.au. For more information about compliance, see the fact sheet 'Compliance with parenting orders'.

Location and recovery orders

If you breach a parenting order and you cannot be found, a court may make a location order. This order requires other people or organisations, including government departments, to give any information they have about where you and the child may be located.

If you breach a parenting order by failing to return the child as required, a court may also make a recovery order. This is an order issued to the Marshal of the Court, all officers of the Australian Federal Police and all state and territory police officers to find and recover the child. The order may also allow a search of any vehicle, vessel, aircraft or any other premises where the child may be found.

This fact sheet provides general information only and does not provide legal advice. If you have a legal issue, you should contact a lawyer before making a decision about what to do or applying to the Court. The Family Law Courts cannot provide legal advice.



NEW SOUTH WALES LAND REGISTRY SERVICES - TITLE SEARCH

FOLIO: 1/SP47284

SEARCH DATE	TIME	EDITION NO	DATE
-----	---	-----	---
10/5/2019	2:31 PM	5	2/9/2018

NO CERTIFICATE OF TITLE HAS ISSUED FOR THE CURRENT EDITION OF THIS FOLIO.
CONTROL OF THE RIGHT TO DEAL IS HELD BY COMMONWEALTH BANK OF AUSTRALIA.

LAND

LOT 1 IN STRATA PLAN 47284
AT CASULA
LOCAL GOVERNMENT AREA LIVERPOOL

FIRST SCHEDULE

MENAD MRKSIC
SUZANA MILICEVIC
AS JOINT TENANTS

(T AI445375)

SECOND SCHEDULE (2 NOTIFICATIONS)

- 1 INTERESTS RECORDED ON REGISTER FOLIO CP/SP47284
- 2 AI445376 MORTGAGE TO COMMONWEALTH BANK OF AUSTRALIA

NOTATIONS

UNREGISTERED DEALINGS: NIL

*** END OF SEARCH ***

glsmarkb

PRINTED ON 10/5/2019

Obtained from NSW LRS on 10 May 2019 02:31 PM AEST

* Any entries preceded by an asterisk do not appear on the current edition of the Certificate of Title. Warning: the information appearing under notations has not been formally recorded in the Register.

© Office of the Registrar-General 2019



**LAND
REGISTRY
SERVICES**



GLOBALX

NEW SOUTH WALES LAND REGISTRY SERVICES - TITLE SEARCH

FOLIO: CP/SP47284

SEARCH DATE	TIME	EDITION NO	DATE
11/6/2019	9:24 AM	1	11/7/1994

LAND

THE COMMON PROPERTY IN THE STRATA SCHEME BASED ON STRATA PLAN 47284 WITHIN THE PARCEL SHOWN IN THE TITLE DIAGRAM

AT CASULA
LOCAL GOVERNMENT AREA LIVERPOOL
PARISH OF ST LUKE COUNTY OF CUMBERLAND
TITLE DIAGRAM SHEET 1 SP47284

FIRST SCHEDULE

THE OWNERS - STRATA PLAN NO. 47284
ADDRESS FOR SERVICE OF DOCUMENTS:
509 LEACOCKS LANE
CASULA 2170

SECOND SCHEDULE (5 NOTIFICATIONS)

- 1 RESERVATIONS AND CONDITIONS IN THE CROWN GRANT(S)
- * 2 ATTENTION IS DIRECTED TO BY-LAWS SET OUT IN SCHEDULE 2 STRATA SCHEMES MANAGEMENT REGULATION 2016
- 3 V728119 COVENANT
- 4 DP830724 EASEMENT TO DRAIN WATER 1.2 WIDE APPURTENANT TO THE LAND ABOVE DESCRIBED
- 5 DP830724 RESTRICTION(S) ON THE USE OF LAND

SCHEDULE OF UNIT ENTITLEMENT (AGGREGATE: 100)

STRATA PLAN 47284

LOT	ENT	LOT	ENT
1	50	2	50

NOTATIONS

NOTE: THE CERTIFICATE OF TITLE FOR THIS FOLIO OF THE REGISTER DOES NOT INCLUDE SECURITY FEATURES INCLUDED ON COMPUTERISED CERTIFICATES OF TITLE ISSUED FROM 4TH JANUARY, 2004. IT IS RECOMMENDED THAT STRINGENT PROCESSES ARE ADOPTED IN VERIFYING THE IDENTITY OF THE PERSON(S) CLAIMING A RIGHT TO DEAL WITH THE LAND COMPRISED IN THIS FOLIO.

UNREGISTERED DEALINGS: NIL

*** END OF SEARCH ***

glsmarkb

PRINTED ON 11/6/2019

WARNING: CREATING OR FOLDING WILL LEAD TO REJECTION

Sheet No. 2 of 2 Sheets

STRATA PLAN 47284

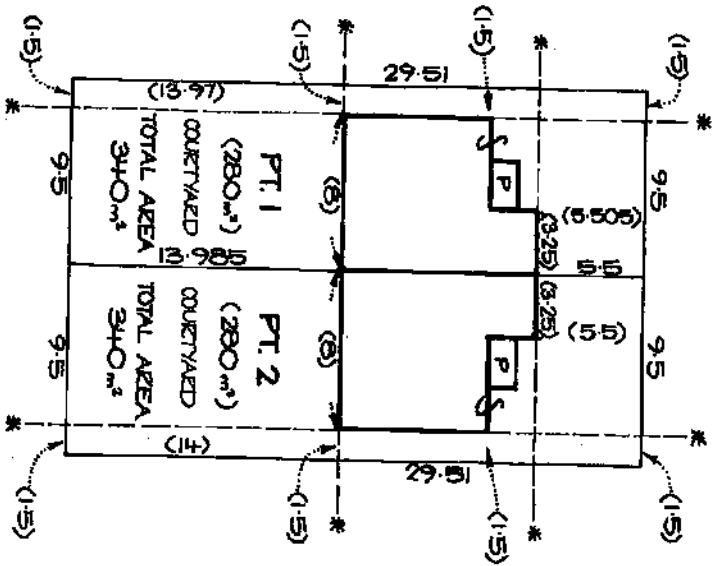

GROUND FLOOR

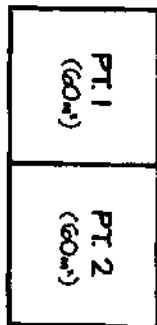
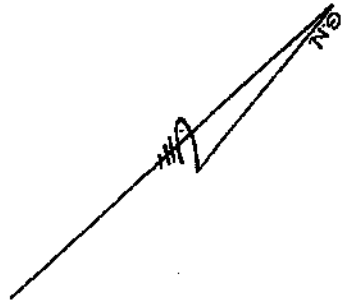

FIRST FLOOR

- NOTES:
- 1) THE AREAS SHOWN HEREON INCLUDE PATIOS & ARE FOR THE PURPOSE OF THE STRATA TITLES ACT & ARE APPROXIMATE ONLY
 - 2) PATIOS SHOWN HEREON ARE COVERED
 - 3) COURTYARDS, WHERE NOT COVERED ARE LIMITED IN HEIGHT TO 3 ABOVE AND IN DEPTH TO 3 BELOW THE UPPER HORIZONTAL SURFACE OF THEIR RESPECTIVE GROUND FLOOR SLAB.
 - 4) PROLONGATION OF FACE OF WALL SHOWN THUS *-*
 - 5) P - DENOTES PATIO

SCHEDULE OF UNIT ENTITLEMENT

LOT	UNIT	ENTITLEMENT
1		50
2		50
AGGREGATE		100

Reduction Ratio 1:250

Lengths are in metres

Registered Surveyor

Council Clerk

SURVEYOR'S REFERENCE 93837



*OFFICE USE ONLY



Form: 01T
Release: 4.1
www.lprma.nsw.gov.au

TRANSFER
New South Wales
Real Property Act 1900

AI445375T

PRIVACY NOTE: Section 31B of the Real Property Act 1900 (RP Act) authorises the Registrar General to collect the information required by this form for the establishment and maintenance of the Real Property Act Register. Section 96B RP Act requires that the Register is made available to any person for search upon payment of a fee, if any.

STAMP DUTY

Office of State Revenue use only	Office of State Revenue (NSW) Client No: 127551545 4035 Duty: <u>510</u> Trans No: <u>7510016</u>
(A) TORRENS TITLE	FOLIO: 1/SP47284

(B) LODGED BY

Document Collection Box <u>232</u>	Name, Address or DX, Telephone, and Customer Account Number if any <u>39008...</u>	Reference: _____	CODES T JT TF TJ TK TW
---------------------------------------	---	------------------	---------------------------------

(C) TRANSFEROR

DONG HUI LIANG and YU MIN JIN

(D) CONSIDERATION The transferor acknowledges receipt of the consideration of \$ 424,500.00 and as regards

(E) ESTATE the abovementioned land transfers to the transferee an estate in fee simple

(F) SHARE TRANSFERRED

WHOLE

(G) Encumbrances (if applicable):

(H) TRANSFeree

NENAD MRKSIC and SUZANA MILICEVIC
TENANCY: Joint Tenants

DATE 10/3/2014

(J) I certify that the person(s) signing opposite, with whom I am personally acquainted or as to whose identity I am otherwise satisfied, signed this instrument in my presence.

Certified correct for the purposes of the Real Property Act 1900 by the transferor.

Signature of witness:

Signature of transferor:

Name of witness: YIT TZAN ANDREW TAN, SOLICITOR

Address of witness:

LEVEL 11, 110 MARY STREET
BRISBANE QLD 4000

Dong Hui Liang Yu Min Jin
DONG HUI LIANG YU MIN JIN

Yit Tzan Andrew Tan
Solicitor

Certified correct for the purposes of the Real Property Act 1900 by the person whose signature appears below.

Signature:

Signatory's name:
Signatory's capacity:

AMRA TURSIĆ
SOLICITOR

(K) The transferee _____ certifies that the eNOS data relevant to this dealing has been submitted and stored under eNOS ID No. _____ Full name: _____ Signature: _____

1008

Mos

INSTRUMENT SETTING OUT TERMS OF EASEMENTS, RESTRICTIONS ON THE
USE OF LAND OR POSITIVE COVENANTS INTENDED TO BE CREATED
PURSUANT TO SECTION 88B OF THE CONVEYANCING ACT, 1919.

Lengths are in metres

(Sheet 1 of 5 Sheets)

PART 1

Plan:

DP830724



Subdivision of
Lot 100 DP 799014,
Lot 142 DP 712864,
Lot 257 DP 807299.

Full name and address of
proprietor of the land

New South Wales Land &
Housing Corporation
2 - 4 Merton Street
SUTHERLAND NSW 2232

1. Identity of Easement
firstly referred to in
abovementioned plan

Easement to drain
water 1.2 wide

SCHEDULE OF LOTS ETC. AFFECTED

Lots Burdened

Lots, name of Road or
Authority Benefited

510	509
511	509,510
517	516,527,528
519	518
521	516,517,527,528
524	523
525	523,524,526
529	530,531
531	530
532	529 - 531 inclusive
533	529 - 531 inclusive
534	529 - 533 inclusive
535	529 - 534 inclusive
536	529 - 535 inclusive
537	529 - 536 inclusive
538	529 - 537 inclusive
539	529 - 538 inclusive
540	529 - 539 inclusive
543	529 - 540 inclusive
555	554
556	554,555
557	554 - 556 inclusive
558	559 - 561 inclusive
559	560,561
560	561

NAME OF AUTHORITY empowered to release, vary or modify
restrictions firstly referred to in the abovementioned plan.

THE COUNCIL OF THE CITY OF LIVERPOOL

2. Identity of Restriction
secondly referred to in
abovementioned plan

Restriction on the use
of Land

SCHEDULE OF LOTS ETC. AFFECTED

Lots Burdened

Lots, Name of Road or
Authority Benefited

529 - 534 inclusive

The Council of the
City of Liverpool



15 June

DP830724

INSTRUMENT SETTING OUT TERMS OF EASEMENTS, RESTRICTIONS ON THE USE OF LAND OR POSITIVE COVENANTS INTENDED TO BE CREATED PURSUANT TO SECTION 88B OF THE CONVEYANCING ACT, 1919.

J.B.

PLAN:
Lengths are in metres

Sheet 2 of 5 Sheets
LOT 100 DP 79304
LOT 107 DP 71284
LOT 257 DP 80729

PART 1(Cont.)

3. Identity of Restriction Restriction on the use
thirdly referred to in of Land
abovementioned plan

SCHEDULE OF LOTS ETC. AFFECTED

<u>Lots burdened</u>	<u>Lots benefited</u>
Every other lot except 563 - 568 inclusive	Each lot except except 563 - 568 inclusive

4. Identity of Easement Easement for
fourthly referred to in underground mains 1
abovementioned plan wide.

SCHEDULE OF LOTS ETC. AFFECTED

<u>Lots Burdened</u>	<u>Lots Benefited</u>
535,549	Prospect County Council

5. Identity of Easement Easement for
fifthly referred to in Electricity Purposes
abovementioned plan 2.75 wide.

SCHEDULE OF LOTS ETC. AFFECTED

<u>Lots Burdened</u>	<u>Lots Benefited</u>
565	Prospect County Council

6. Identity of Easement Easement to drain
sixthly referred to in water 3 wide
abovementioned plan

SCHEDULE OF LOTS ETC. AFFECTED

<u>Lots Burdened</u>	<u>Lots, Name of Road or Authority Benefited</u>
506,507	The Council of the City of Liverpool

NAME OF AUTHORITY empowered to release, vary or modify
easement sixthly referred to in above mentioned plan

THE COUNCIL OF THE CITY OF LIVERPOOL



Handwritten signature or initials.

DP830724

INSTRUMENT SETTING OUT TERMS OF EASEMENTS, RESTRICTIONS ON THE
USE OF LAND OR POSITIVE COVENANTS INTENDED TO BE CREATED
PURSUANT TO SECTION 88B OF THE CONVEYANCING ACT, 1919.

J.B.

Lengths are in metres

SUBDIVISION OF LOT 106 DP 793016
LOT 142 DP 712 889
LOT 257 DP 807289
(Sheet 3 of 5 Sheets)

PART 2

1. Terms of Restriction on the Use of Land Secondly referred
to in the abovementioned plan.

- i) The dwelling constructed on any lot burdened will have one of its walls constructed within 0.15 metres of the boundary demarcated A - B.
- ii) The dwellings constructed on any lot burdened will be set back a minimum of 5.5 metres for a single storey dwelling or 7.5 metres for a two storey dwelling.
- iii) The dwelling constructed on any lot burdened shall be set back a minimum of 1.2 metres from the boundary demarcated C - D.
- iv) The dwelling constructed on any lot burdened will have private open space no less than 80m² behind the building line. Part of this area must have a minimum dimension of 4 metres x 6 metres which is to be contiguous with the dwellings defined living areas requiring either the 4 metres or 6 metres side of the private open space opening directly from the aforesaid defined living area.

NAME OF AUTHORITY empowered to release, vary or modify restrictions secondly referred to in the abovementioned plan.

THE COUNCIL OF THE CITY OF LIVERPOOL

2. Terms of Restrictions on the use of land thirdly
referred to in abovementioned plan.

- (a) No fence shall be erected on each lot burdened to divide it from any adjoining land owned by the New South Wales Land and Housing Corporation without the consent of the New South Wales Land and Housing Corporation or its successors other than purchasers on sale but such consent shall not be withheld if such fence is erected without expense to the New South Wales Land and Housing Corporation or its successors and in favour of any such person dealing with the purchaser or his assigns such consent shall be deemed to have been given in respect of every such fence for the time being erected PROVIDED HOWEVER that this covenant in regard to fencing shall be binding on a purchaser his executors and administrators and assigns only during the ownership of the said adjoining lands by the New South Wales Land and Housing Corporation or its successors other than purchasers on sale.

RECORDED
24-6-1993

S. Hunt

DP830724

J.B.

INSTRUMENT SETTING OUT TERMS OF EASEMENTS, RESTRICTIONS ON THE
USE OF LAND OR POSITIVE COVENANTS INTENDED TO BE CREATED
PURSUANT TO SECTION 88B OF THE CONVEYANCING ACT, 1919.

LOT 100 DP 792115
LOT 102 DP 712858
LOT 257 DP 807279

Lengths are in metres

(Sheet 4 of 5 Sheets)

PART 2(Cont.)

- (b) No advertisement hoarding sign or matter shall be displayed or erected on each lot burdened (other than a sign advertising that the said lot is for sale) without the prior written consent of the New South Wales Land and Housing Corporation or its successors.

NAME OF AUTHORITY empowered to release, vary or modify restrictions Thirdly referred to in abovementioned plan.

NEW SOUTH WALES LAND AND HOUSING CORPORATION

3. Terms of Easement for Underground Mains 1 wide fourthly referred to in abovementioned plan.

An easement for the transmission of electricity with full and free right leave liberty and licence for the Council and its successors to erect construct place repair renew maintain use and remove underground electricity transmission mains wires cables and ancillary works for the transmission of electricity and for purposes incidental thereto under and along the said easement AND to cause or permit electricity to flow or be transmitted through and along the said transmission mains wires and cables and for the purposes of the erection construction and placement of the electricity transmissions mains wires cable and ancillary works to enter into and upon the said easement or any part thereof at all reasonable times with surveyors workmen vehicles materials machinery or implements or with any other necessary things or persons and to place and leave thereon or remove therefrom all necessary materials machinery implements and things AND the Registered Proprietor for the time being of the land hereby burdened shall not erect or permit to be erected any building or other erection of any kind or description on over or under the said easement or alter the surface level thereof or carry out any form of construction affecting the surface undersurface or subsoil thereof without the Council's permission in writing being first had and obtained PROVIDED that anything permitted by the Council under the foregoing covenant shall be executed in all respects in accordance with the reasonable requirements of the Council and to the reasonable satisfaction of the Engineer of the Council for time being.

NAME OF AUTHORITY Empowered to release, vary or modify the referred of Easement for underground mains 1 wide fourthly referred to in abovementioned plan.

PROSPECT COUNTY COUNCIL

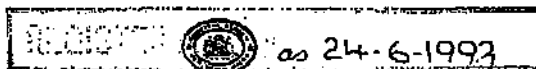

J.B.

X S. J. [Signature]

**INSTRUMENT SETTING OUT TERMS OF EASEMENTS, RESTRICTIONS ON THE
USE OF LAND OR POSITIVE COVENANTS INTENDED TO BE CREATED
PURSUANT TO SECTION 88B OF THE CONVEYANCING ACT, 1919.**

A.B.

PLAN: *SUBDIVISION* of Lot 100 DP 793014
Lengths are in metres (Sheet 5 of 5 Sheets) Lot 142 DP 712864
Lot 257 DP 807299

PART 2(Cont.)

Plan: DP830724

Subdivision of
Lot 100 DP 793014,
Lot 142 DP 712864,
Lot 257 DP 807299.

Full name and address of
proprietor of the land

New South Wales Land &
Housing Corporation
2 - 4 Merton Street
SUTHERLAND NSW 2232

4. Terms of Easement for Electricity purposes 2.75 wide fifthly
referred to in the abovementioned plan.

An easement for the transmission of electricity and for that purpose to install all necessary equipment (including transformers and underground transmission mains wires and cables) together with the right to come and go for the purpose of inspecting maintaining repairing replacing and/or removing such equipment and every person authorised by the Prospect County Council to enter into and upon the said easement or any part thereof at all reasonable times and to remain there for any reasonable time with surveyors workmen vehicles things or persons and to bring and place and leave thereon or remove therefrom all necessary materials implements and things provided that the Prospect County Council and the persons authorised by it will take all reasonable precautions to ensure as little disturbance as possible to the surface of the said easement and will restore that surface of the said easement and will restore that surface as nearly as practicable to its original condition.

NAME OF AUTHORITY Empowered to release, vary or modify the
referred of Easement for Electricity 2.75 wide fifthly
referred to in abovementioned plan.

PROSPECT COUNTY COUNCIL

SIGNED by me GRAHAME RICHARD YARD)
as DELEGATE OF THE NEW SOUTH WALES)
LAND AND HOUSING CORPORATION who)
hereby declares that he has no)
notice of the revocation of the)
delegation in the presence of:)

NEW SOUTH WALES LAND
AND HOUSING CORPORATION
by its delegate

J.R.Y......

X *S. J. ...*.....

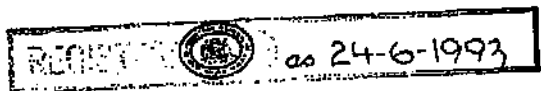

RP 13 STAMP DUTY



NEW
 \$ = 01.00

TRANSFER

REAL PROPERTY ACT, 1900
 (See Instructions for Completion on back of form)

3	2	2	X
\$ 60		C	

#R3.13
 Sealing fee
 1/1/85

DESCRIPTION OF LAND
 Note (a)

Torrens Title Reference	If Part Only, Delete Whole and Give Details	Location
VOLUME 3379 FOLIO 216 Folio Identifier no. 142/712864	WHOLE - now being Lot 142 in Deposited Plan no. 712864 PART being part of Lot 14 in Deposited Plan no. 7507 and being Lot 142 on proposed plan of subdivision.	CO. CUMBERLAND PH. ST. LURE
TRANSFEROR Note (b) LUDWIG MANNOW of Liverpool, Toolmaker.		OFFICE USE ONLY N

ESTATE
 Note (c)

(the abovenamed TRANSFEROR) hereby acknowledges receipt of the consideration of \$ 375,000.00 and transfers an estate in fee simple in the land above described to the TRANSFEREE

TRANSFEREE
 Note (b)

MARAKWET (HOLDINGS) PTY. LIMITED being a company duly incorporated and having its registered office situated at care of Peat, Marwick & Mitchell, Accountants, Tower Building, Australia Square Sydney, AND THE TRANSFEREE COVENANTS WITH THE TRANSFEROR IN ACCORDANCE WITH THE ANNEXURE HERETO	OFFICE USE ONLY S
---	--------------------------

TENANCY
 Note (d)

PRIOR ENCUMBRANCES
 Note (e)

subject to the following PRIOR ENCUMBRANCES 1. ~~XXXX~~ 2. _____ 3. _____

DATE OF TRANSFER 7th May, 1985

We hereby certify this dealing to be correct for the purposes of the Real Property Act, 1900.

EXECUTION
 Note (f)

Signed in my presence by the transferor who is personally known to me

Alan Tarmo
 Signature of Witness

THOMAS TARMO
 Name of Witness (BLOCK LETTERS)

26A JOHN STROT.
 Address and occupation of Witness

WILKINSON, SOLICITOR

L. Mannow
 Signature of Transferor

Note (f)

Signed in my presence by the transferee who is personally known to me

 Signature of Witness

 Name of Witness (BLOCK LETTERS)

 Address and occupation of Witness

[Signature]
 Solicitor for Signature of Transferor - I. W. GORDC

TO BE COMPLETED BY LODGING PARTY
 Notes (g) and (h)

LODGED BY <u>J.C. MELHUIS & CO</u>	LOCATION OF DOCUMENTS	
	CT <input checked="" type="checkbox"/>	OTHER <input type="checkbox"/>
Delivery Box Number <u>585A</u>	Herewith. In R.G.O. with _____ Produced by _____	
Extra Fee	Checked by <u>EAIS</u> <u>AA</u>	REGISTERED - 19 Registrar General
	ON CV	CT LP

ANNEXURE TO TRANSFER DATED 7TH MAY, 1985 FROM LUDWIG MANNOW
TO MARAKWET (HOLDINGS) PTY. LIMITED.

The Transferee does hereby covenant with the Transferor and his legal personal representatives and assigns that during the ownership of any adjoining land by the Transferor or his legal personal representatives or assigns other than Purchasers on sale no fence shall be erected on the land hereby transferred to divide it from any such adjoining land without the consent of the Transferor or his legal personal representatives or assigns but such consent shall not be withheld in respect of any fence erected without expense to the Transferor or his legal personal representatives or assigns and in favour of any person dealing with the Transferee such consent shall be deemed to have been given in respect of any fence for the time being erected
AND IT IS HEREBY AGREED AND DECLARED that:-

- (a) The land to which the benefit of the foregoing covenant is intended to be appurtenant is Lot 141 in Deposited Plan no. 712864.
- (b) The land which is subject to the burden of the covenant is the land hereby transferred; and
- (c) The person by whom the said covenant may be released varied or modified is the Transferor or his legal personal representatives or assigns, other than Purchasers on sales.

THE COMMON SEAL of MARAKWET (HOLDINGS)
PTY. LIMITED was hereunto affixed by
resolution of the Board of Directors
in the presence of:-

Secretary

Director



**PLANNING CERTIFICATE UNDER SECTION 10.7
ENVIRONMENTAL PLANNING AND ASSESSMENT ACT 1979**

Ref.: 2000N-28533:77792
Ppty: 45557

Cert. No.: 5165

Applicant:
ELECTRONIC SEARCH SERVICES
GPO BOX 1585
SYDNEY NSW 2001

Receipt No.: 4235813
Receipt Amt.: 133.00
Date: 10-May-2019

The information in this certificate is provided pursuant to Section 10.7(2)&(5) of the Environmental Planning and Assessment Act (EP&A Act) 1979, as prescribed by Schedule 4 of the Environmental Planning and Assessment Regulation (EP&A Regulation) 2000. The information has been extracted from Council's records, as they existed at the date listed on the certificate. Please note that the accuracy of the information contained within the certificate may change after the date of this certificate due to changes in Legislation, planning controls or the environment of the land.

The information in this certificate is applicable to the land described below.

Legal Description: LOT 1 SP 47284

Street Address: 1/ 29 LEACOCKS LANE, CASULA NSW 2170

Note: Items marked with an asterisk () may be reliant upon information transmitted to Council by a third party public authority. The accuracy of this information cannot be verified by Council and may be out-of-date. If such information is vital for the proposed land use or development, applicants should instead verify the information with the appropriate authority.*

Note: Commonly Used Abbreviations:

LEP: Local Environmental Plan
DCP: Development Control Plan
SEPP: State Environmental Planning Policy
EPI: Environmental Planning Instrument



1. Names of relevant planning instruments and DCPs

(a) The name of each EPI that applies to the carrying out of development on the land is/are listed below:

LEPs:

Liverpool LEP 2008

SEPPs*:

SEPP No. 33 – Hazardous and Offensive Development

SEPP No. 50 – Canal Estate Development

SEPP No. 55 – Remediation of Land

SEPP No. 62 – Sustainable Aquaculture

SEPP No. 65 – Design Quality of Residential Flat Development

SEPP (Building Sustainability Index: BASIX) 2004

SEPP No. 70 – Affordable Housing (Revised Schemes)

SEPP (Infrastructure) 2007

SEPP (Mining, Petroleum Production and Extractive Industries) 2007

SEPP (Miscellaneous Consent Provisions) 2007

SEPP (State and Regional Development) 2011

SEPP (Education Establishments and Child Care Facilities) 2017

SEPP (Vegetation in Non-Rural Areas) 2017

SEPP (Affordable Rental Housing) 2009

SEPP No 19 – Bushland in Urban Areas

SEPP No 21 – Caravan Parks

SEPP No 30 – Intensive Agriculture

SEPP No 44 – Koala Habitat Protection

SEPP (Exempt and Complying Development Codes) 2008

SEPP No 64 – Advertising and Signage

SEPP (Housing for Seniors or People with a Disability) 2004

Deemed SEPPs*:

Greater Metropolitan Regional Environmental Plan No 2 – Georges River Catchment

(b) The name of each draft EPI, or Planning Proposal (which has been subject to community consultation).

Draft LEPs:

N/A

Draft SEPPs*:

Draft SEPP (Competition) 2010

(c) The name of each DCP that applies to the carrying out of development on the land.



Liverpool DCP 2008

2. Zoning and land use under relevant LEPs and /or SEPPs

This section contains information required under subclauses 2 and 2A of Schedule 4 of the EP&A Regulation 2000. Subclause 2 of the regulation requires Council to provide information with respect to zoning and land-use in areas zoned by, or proposed to be zoned by, a LEP. Subclause 2A of Schedule 4 of the regulation requires Council to provide information with respect to zoning and land-use in areas which are zoned by, or proposed to be zoned by, the SEPP (Sydney Region Growth Centres) 2006. The land use and zoning information under any EPI applying to the land is given below.

(a) Name of zone, and the EPI from which the land zoning information is derived.

R3 Medium Density Residential - Liverpool LEP 2008

(b) The purposes for which development may be carried out within the zone without the need for development consent

Home-based child care; Home occupations

(c) The purposes for which development may not be carried out within the zone except with development consent

Attached dwellings; Bed and breakfast accommodation; Boarding houses; Building identification signs; Business identification signs; Child care centres; Community facilities; Dwelling houses; Educational establishments; Environmental facilities; Environmental protection works; Exhibition homes; Exhibition villages; Flood mitigation works; Group homes; Home businesses; Home industries; Hostels; Hotel or motel accommodation; Multi dwelling housing; Neighbourhood shops; Places of public worship; Public administration buildings; Recreation areas; Residential care facilities; Respite day care centres; Roads; Secondary dwellings; Semi-detached dwellings; Seniors housing; Shop top housing

(d) The purposes for which the instrument provides that development is prohibited within the zone

Any development not specified in Item (b) or (c)

(e) If a dwelling house is a permitted use, are there any principal development standards applying to the land that fix minimum land dimensions for the erection of a dwelling house?

No



(f) Does the land include or comprise critical habitat?

No

(g) Is the land is in a conservation area (however described):

No

(h) Is there an item of environmental heritage (however described) situated on the land

No

3. Complying development

The information below outlines whether complying development is permitted on the land as per the provisions of clauses 1.17A (1) (c) to (e), (2), (3) and (4), 1.18(1) (c3) and 1.19 SEPP of the (Exempt and Complying Development Codes) 2008.

The first column identifies the code(s). The second column describes the extent of the land in which exempt and complying development is permitted for the code(s) given to the immediate left. The third column indicates the reason as to why exempt and complying development is prohibited on some or all of the land, and will be blank if such development is permitted on all of the land.

Code	Extent of the land for which development is permitted:	The reason(s) as to why development is prohibited:
Housing Code, Low Rise Medium Density Housing Code, Rural Housing Code and Greenfield Housing Code	All	
Commercial and Industrial (New Buildings and Additions) Code	All	



Code	Extent of the land for which development is permitted:	The reason(s) as to why development is prohibited:
General Development Code, Container Recycling Facilities Code, Fire Safety Code, Housing Alterations Code, Commercial and Industrial Alterations Code, Subdivisions Code, and Demolition Code	All	

Note: If council does not have sufficient information to ascertain the extent to which complying development may or may not be carried out on the land, a statement below will describe that a restriction applies to the land, but it may not apply to all of the land, and that council does not have sufficient information to ascertain the extent to which complying development may or may not be carried out on the land.

NII

4. Coastal protection*

Has the Department of Finance, Services and Innovation notified Council of the land being affected by 38 or 39 of the Coastal Protection Act, 1979?

No

4A. Certain information relating to beaches and coasts*

(a) Has an order has been made under Part 4D of the Coastal Protection Act 1979 on the land (or on public land adjacent to that land)?

No

(b) Has Council been notified under section 55X of the Coastal Protection Act 1979 that temporary coastal protection works have been placed on the land (or on public land adjacent to that land), and if works have been so placed, is council is satisfied that the works have been removed and the land restored in accordance with that Act?

Not applicable

4B. Annual charges under Local Government Act 1993 for coastal protection services that relate to existing coastal protection works*

Has the owner (or any previous owner) of the land consented, in writing, that the land is subject to annual charges under section 496B of the Local Government Act 1993 for coastal protection



services that relate to existing coastal protection works (within the meaning of section 553B of that Act)?

No

5. Mine subsidence*

Is the land a proclaimed to mine subsidence district within the meaning of section 15 of the Mine Subsidence Compensation Act 1961?

No

6. Road widening and road realignment

Is the land is affected by any road widening or road realignment under:

(a) Division 2 of Part 3 of the Roads Act 1993?*

No

(b) An EPI?

No

(c) A resolution of the council?

No

7. Council and other public authority policies on hazard risk restrictions

The following table lists hazard/risk policies that have been adopted by Council (or prepared by another public authority and subsequently adopted by Council). The right-most column indicates whether the land is subject to those policies.

Hazard/Risk	Adopted Policy	Does this hazard/risk policy apply to the land?
Landslip hazard	Nil	No
Bushfire hazard	Liverpool DCP 2008	Yes
	Liverpool Growth Centre Precincts DCP*	No
	Edmondson Park South DCP 2012	No
	Planning for Bushfire Protection (Rural Fire Services, 2006)*	Yes
	Pleasure Point Bushfire Management Plan	No
Tidal Inundation	Nil	No



Hazard/Risk	Adopted Policy	Does this hazard/risk policy apply to the land?
Subsidence	Nil	No
Acid Sulphate Soils	Liverpool LEP 2008	No
	Liverpool DCP 2008	No
Potentially Contaminated Land	Liverpool DCP 2008	Yes, see section 10 of Part 1 of the Liverpool DCP 2008
	Liverpool Growth Centre Precincts DCP*	No
Potentially Saline Soils	Liverpool DCP 2008	Yes
	Liverpool Growth Centre Precincts DCP*	No

Note: Land for which a policy applies does not confirm that the land is affected by that hazard/risk. For example, all land for which the Liverpool DCP applies is subject to controls relating to contaminated land, as this policy contains triggers and procedures for identifying potential contamination. Applicants are encouraged to review the relevant policy, and other sections of this certificate, to determine what effect, if any, the policy may have on the land.

7A. Flood related development controls information

(a) For the purpose of residential accommodation (excluding group homes or seniors housing), is the land, or part of the land, within the flood planning area and subject to flood planning controls?

No

For details of these controls, please refer to the flooding section of the relevant DCP(s) as specified in Section 1(c) of this certificate.

(b) Is development on that land, or part of the land, for any other purpose subject to flood related development controls?

No

For details of these controls, please refer to the flooding section of the relevant DCP(s) as specified in Section 1(c) of this certificate.

Note: Words and expressions in this clause have the same meanings as in the instrument set out in the Schedule to the Standard Instrument (Local Environmental Plans) Order 2006.

8. Land reserved for acquisition

Does a LEP, draft LEP, SEPP or draft SEPP identify the acquisition of the land, or part of the land, by a public authority, as referred to in section 3.15 of the Act?



No

9. Contribution Plans

Liverpool Contributions Plan 2018 – Established Area

9A. Biodiversity certified land*

Is the land, or part of the land, biodiversity certified land (within the meaning of Part 8 of the Biodiversity Conservation Act 2016)?

No

10. Biobanking agreements*

Is the land subject to a bio-banking agreement under Part 6 of the Biodiversity Conservation Act 2016, as notified to Council by the Chief Executive of the Office of Environment and Heritage?

No

10A. Native vegetation clearing set asides

Does the land contain a set aside area under section 60ZC of the Local Land Services Act 2013?

No, Liverpool is excluded from section 60ZC of the Local Land Services Act 2013

11. Bushfire prone land

Is the land or part of the land, bushfire prone land as defined by the EP&A Act 1979?

Yes, all of the land is bushfire prone land

12. Property vegetation plans*

Is Council aware of the land being subject to a Property Vegetation Plan under the Native Vegetation Act 2003?

No, Liverpool is excluded from the operation of the Native Vegetation Act 2003

13. Orders under Trees (Disputes between Neighbours) Act 2006*

Does an order, made under the Trees (Disputes Between Neighbours) Act 2006 in relation to carrying out of work in relation to a tree on the land, apply?

No, Council has not been notified of an order

14. Directions under Part 3A*



Is there a direction (made by the Minister) that a provision of an EPI in relation to a development does not have effect?

No

15. Site compatibility certificates and conditions for seniors housing*

(a) Is there is a current site compatibility certificate (seniors housing), in respect of proposed development on the land?

No, Council has not been notified of an order.

16. Site compatibility certificates for infrastructure*

(a) Is there is a current site compatibility certificate (infrastructure), in respect of proposed development on the land?

No, Council has not been notified of an order

17. Site compatibility certificates and conditions for affordable rental housing*

Is there is a current site compatibility certificate (Affordable housing), in respect of proposed development on the land?

No, Council has not been notified of an order.

18. Paper subdivision information*

Does any development plan adopted by a relevant authority (or proposed plan subject to a consent ballot) apply to the land? If so the date of the subdivision order that applies to the land.

No

19. Site verification certificates*

Does a current site verification certificate, apply to the land?

No, Council is not aware of a site verification certificate

20. Loose-fill asbestos insulation *

Is a dwelling on the land listed on the register (maintained by the NSW Department of Fair Trading) as containing loose-fill asbestos insulation?

No



Note: despite any listing on the register, any buildings constructed before 1980 may contain loose-fill asbestos insulation or other asbestos products.

21. Affected building notices and building product rectification orders*

Is there any affected building notice (as in Part 4 of the Building Products (Safety) Act 2017) of which the council is aware that is in force in respect of the land?

No

Is there any building product rectification order (as in the Building Products (Safety) Act 2017) of which the council is aware that is in force in respect of the land and has not been fully complied with?

No

Is there any notice of intention to make a building product rectification order (as in the Building Products (Safety) Act 2017) of which the council is aware has been given in respect of the land and is outstanding?

No

22. Contaminated land

Is the land:

(a) Significantly contaminated land within the meaning of that Act?

No

(b) Subject to a management order within the meaning of that Act?

No

(c) Subject of an approved voluntary management proposal within the meaning of that Act?

No

(d) Subject to an ongoing maintenance order within the meaning of that Act?

No

(e) Subject of a site audit statement within the meaning of that Act? *

No

Note: in this clause 'the Act' refers to the Contaminated Land Management Act 1997.



**THE FOLLOWING INFORMATION IS PROVIDED PURSUANT TO SECTION 10.7(5) OF THE
ENVIRONMENTAL PLANNING AND ASSESSMENT ACT (EP&A ACT) 1979**

1. Controlled access road

Does the land have a boundary to a controlled access road?

No

2. Sewer Access and On-site Management

NII

3. Other Information in Relation to Water Restrictions

NII

4. Contaminated Land

NII

5. Airport Noise Affectation*

NII

6. Environmentally Significant Land

NII

7. Archaeological Management Plan

NII

8. Western Sydney Long Term Strategic Corridors*

Has the NSW Government identified that the land may be traversed by, or located near, a future transport corridor as identified in the Western Sydney Long Term Strategic Corridors project?

No

For more information on the Western Sydney Long Term Strategic Corridors, visit:
<https://www.transport.nsw.gov.au/corridors>



9. Offensive Odour and Rural Land Uses

NII

For further information, please contact
CALL CENTRE – 1300 36 2170



**Kiersten Fishburn
Chief Executive Officer
Liverpool City Council**



Copy of Diagram No. **771454F**

WATER BOARD
SEWERAGE SERVICE DIAGRAM
 MUNICIPALITY OF **LIVERPOOL**
 SUBURB OF **CASULA**
 Scale: Approx. 1:500
 Distances given in metres pipes diameters in millimetres

PLUMBING Inspected Inspector

Cert. Of Compliance No.

Boundary Trep is not required

YES
NO

SYMBOLS AND ABBREVIATIONS

- INDICATES - DRAINAGE FITTINGS**
- Manhole
 - Chamber
 - Leachhole
 - Downing Trap
 - Inspection Shaft
 - Cover Interceptor
 - Gully
 - P Trap
 - Radius Valve
>
 - Cleaning Eye
 - Vertical Pipe
 - Induct Pipe
 - Micro Pipe
 - Junction
 - Receiving Point
- INDICATES - PLUMBING FIXTURES & OR FITTINGS**
- CD Cold Out
 - D V Vent Pipe
 - T Toilet
 - F Kitchen Sink
 - W Water Closet
 - B Bath Wash
 - M Handbasin
 - NS Sill Vent Pipe
 - RM Shower
 - S D.W.
 - OWY Floor Waste
 - M Washing Machine
 - RS Bar Sink
 - LS Lab Sink
 - D WS Waste Stack

Sewer Available/Unavailable

This Diagram has been prepared from information kept as part of the Board's records. No warranty is given other than to the accuracy of the diagram or of any such information. Any boundary lines or structures are depicted as a guide only and are not to be taken as representing actual dimensions or boundaries.

Persons wishing to satisfy themselves as to the precise location of a service must rely on their own enquiries. Records upon which the diagram is based are available for personal inspection at Business Office of the Water Board.

Where a diagram has been prepared depicting a drainage system for which a sewer is unavailable this is not to be taken as an approval of connection of the system to a Board sewer if it becomes available it is taken to be an indication of suitability of the system as depicted for connection to any Water Board sewer which may become available for connection.

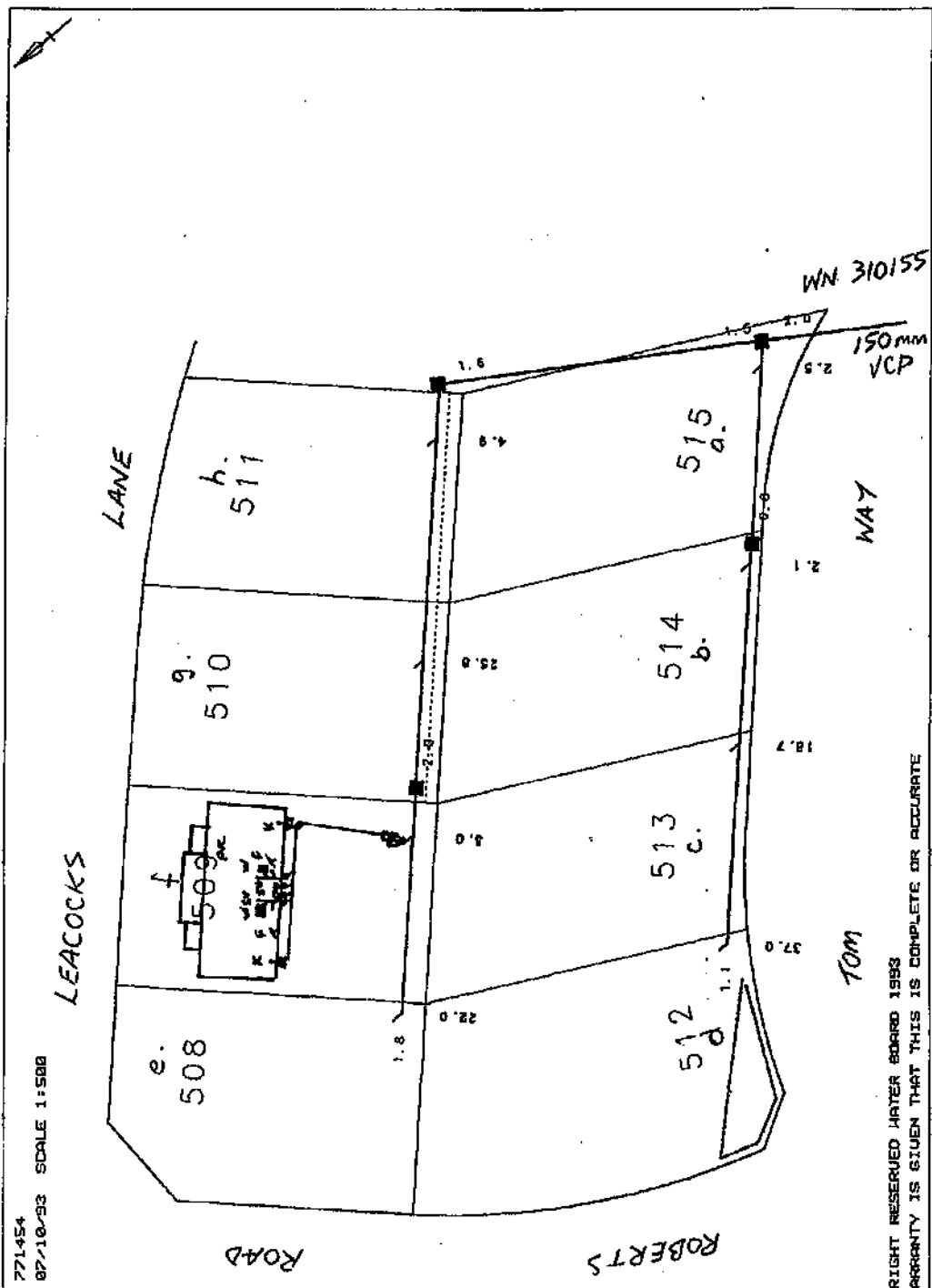

771454
 07/10/93 SCALE 1:500

RIGHT RESERVED WATER BOARD 1993
 WARRANTY IS GIVEN THAT THIS IS COMPLETE OR ACCURATE

Disclaimer: The information in this diagram shows the private water/sewer pipes on this property. It may not be accurate or to scale and may not show all pipes, structures or all property boundaries. If you'd like to see these, please buy a Service Location print.

