

60 Dransfield Road

Edensor Park NSW 2176

Draft Contract

McGrath

Contract for the sale and purchase of land 2018 edition

TERM

MEANING OF TERM

eCOS ID: 61275330

NSW Duty:

vendor's agent McGrath Estate Agents Liverpool
265B Macquarie Street Liverpool, NSW 2170
Phone: (02) 9824 1100
Fax: (02) 9824 1120

co-agent Ref:

vendor WISSAM BAHNAM

vendor's solicitor JOHN FASHA SOLICITORS
Suite 2, First Floor 16 Nelson Street Fairfield NSW 2165
PO BOX 186, Fairfield NSW 1860
Phone: 02 9724 7310
Fax: 02 9724 7021
Ref: Wissam Bahnam

date for completion 42 days after the contract date (clause 15) Email: jf@johnfashasolicitors.com.au

land 60 DRANSFIELD RD EDENSOR PARK NSW 2176
(Address, plan details and title reference) LOT 22 IN DEPOSITED PLAN 264480
22/264480

VACANT POSSESSION Subject to existing tenancies

improvements HOUSE garage carport home unit carspace storage space
 none other:

attached copies documents in the List of Documents as marked or as numbered:
 other documents:

A real estate agent is permitted by legislation to fill up the items in this box in a sale of residential property.

inclusions blinds dishwasher light fittings stove
 built-in wardrobes fixed floor coverings range hood pool equipment
 clothes line insect screens solar panels TV antenna
 curtains other:

exclusions

purchaser

purchaser's solicitor Phone:
Fax:
Ref:
Email:

price \$
deposit \$ (10% of the price, unless otherwise stated)
balance \$

contract date (if not stated, the date this contract was made)

buyer's agent

vendor

witness

GST AMOUNT (optional)
The price includes
GST of: \$

purchaser

JOINT TENANTS

tenants in common

in unequal shares

witness

BREACH OF COPYRIGHT MAY RESULT IN LEGAL ACTION

Wissam Bahnam

61275330

vendor agrees to accept a **deposit-bond** (clause 3) NO yes
proposed **electronic transaction** (clause 30) no YES

Tax information (the parties promise this is correct as far as each party is aware)

land tax is adjustable NO yes
GST: Taxable supply NO yes in full yes to an extent
Margin scheme will be used in making the taxable supply NO yes

This sale is not a taxable supply because (one or more of the following may apply) the sale is:

- not made in the course or furtherance of an enterprise that the vendor carries on (section 9-5(b))
- by a vendor who is neither registered nor required to be registered for GST (section 9-5(d))
- GST-free because the sale is the supply of a going concern under section 38-325
- GST-free because the sale is subdivided farm land or farm land supplied for farming under Subdivision 38-O
- input taxed because the sale is of eligible residential premises (sections 40-65, 40-75(2) and 195-1)

Purchaser must make an **RW payment** (residential withholding payment) NO yes (if yes, vendor must provide further details)

If the further details below are not fully completed at the contract date, the vendor must provide all these details in a separate notice within 14 days of the contract date.

RW payment (residential withholding payment) – further details

Frequently the supplier will be the vendor. However, sometimes further information will be required as to which entity is liable for GST, for example, if the vendor is part of a GST group or a participant in a GST joint venture.

- Supplier's name:
- Supplier's ABN:
- Supplier's business address:
- Supplier's email address:
- Supplier's phone number:
- Supplier's proportion of **RW payment**: \$

If more than one supplier, provide the above details for each supplier.

Amount purchaser must pay – price multiplied by the **RW rate** (residential withholding rate): \$

Amount must be paid: AT COMPLETION at another time (specify):

Is any of the consideration not expressed as an amount in money? NO yes

If "yes", the GST inclusive market value of the non-monetary consideration: \$

Other details (including those required by regulation or the ATO forms):

List of Documents

General	Strata or community title (clause 23 of the contract)
<input type="checkbox"/> 1 property certificate for the land	<input type="checkbox"/> 32 property certificate for strata common property
<input type="checkbox"/> 2 plan of the land	<input type="checkbox"/> 33 plan creating strata common property
<input type="checkbox"/> 3 unregistered plan of the land	<input type="checkbox"/> 34 strata by-laws
<input type="checkbox"/> 4 plan of land to be subdivided	<input type="checkbox"/> 35 strata development contract or statement
<input type="checkbox"/> 5 document that is to be lodged with a relevant plan	<input type="checkbox"/> 36 strata management statement
<input type="checkbox"/> 6 section 10.7(2) planning certificate under Environmental Planning and Assessment Act 1979	<input type="checkbox"/> 37 strata renewal proposal
<input type="checkbox"/> 7 additional information included in that certificate under section 10.7(5)	<input type="checkbox"/> 38 strata renewal plan
<input type="checkbox"/> 8 sewerage infrastructure location diagram (service location diagram)	<input type="checkbox"/> 39 leasehold strata - lease of lot and common property
<input type="checkbox"/> 9 sewer lines location diagram (sewerage service diagram)	<input type="checkbox"/> 40 property certificate for neighbourhood property
<input type="checkbox"/> 10 document that created or may have created an easement, profit à prendre, restriction on use or positive covenant disclosed in this contract	<input type="checkbox"/> 41 plan creating neighbourhood property
<input type="checkbox"/> 11 <i>planning agreement</i>	<input type="checkbox"/> 42 neighbourhood development contract
<input type="checkbox"/> 12 section 88G certificate (positive covenant)	<input type="checkbox"/> 43 neighbourhood management statement
<input type="checkbox"/> 13 survey report	<input type="checkbox"/> 44 property certificate for precinct property
<input type="checkbox"/> 14 building information certificate or building certificate given under <i>legislation</i>	<input type="checkbox"/> 45 plan creating precinct property
<input type="checkbox"/> 15 lease (with every relevant memorandum or variation)	<input type="checkbox"/> 46 precinct development contract
<input type="checkbox"/> 16 other document relevant to tenancies	<input type="checkbox"/> 47 precinct management statement
<input type="checkbox"/> 17 licence benefiting the land	<input type="checkbox"/> 48 property certificate for community property
<input type="checkbox"/> 18 old system document	<input type="checkbox"/> 49 plan creating community property
<input type="checkbox"/> 19 Crown purchase statement of account	<input type="checkbox"/> 50 community development contract
<input type="checkbox"/> 20 building management statement	<input type="checkbox"/> 51 community management statement
<input type="checkbox"/> 21 form of requisitions	<input type="checkbox"/> 52 document disclosing a change of by-laws
<input type="checkbox"/> 22 <i>clearance certificate</i>	<input type="checkbox"/> 53 document disclosing a change in a development or management contract or statement
<input type="checkbox"/> 23 land tax certificate	<input type="checkbox"/> 54 document disclosing a change in boundaries
	<input type="checkbox"/> 55 information certificate under Strata Schemes Management Act 2015
	<input type="checkbox"/> 56 information certificate under Community Land Management Act 1989
	<input type="checkbox"/> 57 document relevant to off-the-plan sale
Home Building Act 1989	Other
<input type="checkbox"/> 24 insurance certificate	<input type="checkbox"/> 58
<input type="checkbox"/> 25 brochure or warning	
<input type="checkbox"/> 26 evidence of alternative indemnity cover	
Swimming Pools Act 1992	
<input type="checkbox"/> 27 certificate of compliance	
<input type="checkbox"/> 28 evidence of registration	
<input type="checkbox"/> 29 relevant occupation certificate	
<input type="checkbox"/> 30 certificate of non-compliance	
<input type="checkbox"/> 31 detailed reasons of non-compliance	

HOLDER OF STRATA OR COMMUNITY TITLE RECORDS – Name, address, email address and telephone number

IMPORTANT NOTICE TO VENDORS AND PURCHASERS

Before signing this contract you should ensure that you understand your rights and obligations, some of which are not written in this contract but are implied by law.

WARNING—SMOKE ALARMS

The owners of certain types of buildings and strata lots must have smoke alarms (or in certain cases heat alarms) installed in the building or lot in accordance with regulations under the *Environmental Planning and Assessment Act 1979*. It is an offence not to comply. It is also an offence to remove or interfere with a smoke alarm or heat alarm. Penalties apply.

WARNING—LOOSE-FILL ASBESTOS INSULATION

Before purchasing land that includes any residential premises (within the meaning of Division 1A of Part 8 of the *Home Building Act 1989*) built before 1985, a purchaser is strongly advised to consider the possibility that the premises may contain loose-fill asbestos insulation (within the meaning of Division 1A of Part 8 of the *Home Building Act 1989*). In particular, a purchaser should:

- (a) search the Register required to be maintained under Division 1A of Part 8 of the *Home Building Act 1989*, and
- (b) ask the relevant local council whether it holds any records showing that the residential premises contain loose-fill asbestos insulation.

For further information about loose-fill asbestos insulation (including areas in which residential premises have been identified as containing loose-fill asbestos insulation), contact NSW Fair Trading.

60 DRANSFIELD RD EDENSBORO PARK NSW 2176

COOLING OFF PERIOD (PURCHASER'S RIGHTS)

1. This is the statement required by section 66X of the *Conveyancing Act 1919* and applies to a contract for the sale of residential property.
2. The purchaser may rescind the contract at any time before 5 p.m. on the fifth business day after the day on which the contract was made, EXCEPT in the circumstances listed in paragraph 3.
3. There is NO COOLING OFF PERIOD:
 - (a) if, at or before the time the contract is made, the purchaser gives to the vendor (or the vendor's solicitor or agent) a certificate that complies with section 66W of the Act, or
 - (b) if the property is sold by public auction, or
 - (c) if the contract is made on the same day as the property was offered for sale by public auction but passed in, or
 - (d) if the contract is made in consequence of the exercise of an option to purchase the property, other than an option that is void under section 66ZG of the Act.
4. A purchaser exercising the right to cool off by rescinding the contract will forfeit to the vendor 0.25% of the purchase price of the property. The vendor is entitled to recover the amount forfeited from any amount paid by the purchaser as a deposit under the contract and the purchaser is entitled to a refund of any balance.

DISPUTES

If you get into a dispute with the other party, the Law Society and Real Estate Institute encourage you to use informal procedures such as negotiation, independent expert appraisal, the Law Society Conveyancing Dispute Resolution Scheme or mediation (for example mediation under the Law Society Mediation Program).

AUCTIONS

Regulations made under the Property, Stock and Business Agents Act 2002 prescribe a number of conditions applying to sales by auction.

WARNINGS

1. Various Acts of Parliament and other matters can affect the rights of the parties to this contract. Some important matters are actions, claims, decisions, licences, notices, orders, proposals or rights of way involving:

Australian Taxation Office	NSW Fair Trading
Council	NSW Public Works Advisory
County Council	Office of Environment and Heritage
Department of Planning and Environment	Owner of adjoining land
Department of Primary Industries	Privacy
East Australian Pipeline Limited	Roads and Maritime Services
Electricity and gas	Subsidence Advisory NSW
Land & Housing Corporation	Telecommunications
Local Land Services	Transport for NSW
NSW Department of Education	Water, sewerage or drainage authority

If you think that any of these matters affects the property, tell your solicitor.

2. A lease may be affected by the Agricultural Tenancies Act 1990, the Residential Tenancies Act 2010 or the Retail Leases Act 1994.
3. If any purchase money is owing to the Crown, it will become payable before obtaining consent, or if no consent is needed, when the transfer is registered.
4. If a consent to transfer is required under legislation, see clause 27 as to the obligations of the parties.
5. The vendor should continue the vendor's insurance until completion. If the vendor wants to give the purchaser possession before completion, the vendor should first ask the insurer to confirm this will not affect the insurance.
6. The purchaser will usually have to pay stamp duty (and sometimes surcharge purchaser duty) on this contract. If duty is not paid on time, a purchaser may incur penalties.
7. If the purchaser agrees to the release of deposit, the purchaser's right to recover the deposit may stand behind the rights of others (for example the vendor's mortgagee).
8. The purchaser should arrange insurance as appropriate.
9. Some transactions involving personal property may be affected by the Personal Property Securities Act 2009.
10. A purchaser should be satisfied that finance will be available at the time of completing the purchase.
11. Where the market value of the property is at or above a legislated amount, the purchaser may have to comply with a foreign resident capital gains withholding payment obligation (even if the vendor is not a foreign resident). If so, this will affect the amount available to the vendor on completion.
12. Purchasers of some residential properties may have to withhold part of the purchase price to be credited towards the GST liability of the vendor. If so, this will also affect the amount available to the vendor.

The vendor sells and the purchaser buys the *property* for the price under these provisions instead of Schedule 3 Conveyancing Act 1919, subject to any *legislation* that cannot be excluded.

1 Definitions (a term in italics is a defined term)

In this contract, these terms (in any form) mean –

<i>adjustment date</i>	the earlier of the giving of possession to the purchaser or completion;
<i>bank</i>	the Reserve Bank of Australia or an authorised deposit-taking institution which is a bank, a building society or a credit union;
<i>business day</i>	any day except a bank or public holiday throughout NSW or a Saturday or Sunday;
<i>cheque</i>	a cheque that is not postdated or stale;
<i>clearance certificate</i>	a certificate within the meaning of s14-220 of Schedule 1 to the <i>TA Act</i> , that covers one or more days falling within the period from and including the contract date to completion;
<i>deposit-bond</i>	a deposit bond or guarantee from an issuer, with an expiry date and for an amount each approved by the vendor;
<i>depositholder</i>	vendor's agent (or if no vendor's agent is named in this contract, the vendor's <i>solicitor</i> , or if no vendor's <i>solicitor</i> is named in this contract, the buyer's agent);
<i>document of title</i>	document relevant to the title or the passing of title;
<i>FRCGW percentage</i>	the percentage mentioned in s14-200(3)(a) of Schedule 1 to the <i>TA Act</i> (12.5% as at 1 July 2017);
<i>GST Act</i>	A New Tax System (Goods and Services Tax) Act 1999;
<i>GST rate</i>	the rate mentioned in s4 of A New Tax System (Goods and Services Tax Imposition - General) Act 1999 (10% as at 1 July 2000);
<i>legislation</i>	an Act or a by-law, ordinance, regulation or rule made under an Act;
<i>normally</i>	subject to any other provision of this contract;
<i>party</i>	each of the vendor and the purchaser;
<i>property</i>	the land, the improvements, all fixtures and the inclusions, but not the exclusions;
<i>planning agreement</i>	a valid voluntary agreement within the meaning of s7.4 of the Environmental Planning and Assessment Act 1979 entered into in relation to the <i>property</i> ;
<i>requisition</i>	an objection, question or requisition (but the term does not include a claim);
<i>remittance amount</i>	the lesser of the <i>FRCGW percentage</i> of the price (inclusive of GST, if any) and the amount specified in a <i>variation served by a party</i> ;
<i>rescind</i>	rescind this contract from the beginning;
<i>RW payment</i>	a payment which the purchaser must make under s14-250 of Schedule 1 to the <i>TA Act</i> (the price multiplied by the <i>RW rate</i>);
<i>RW rate</i>	the rate determined under ss14-250(6), (8) or (9) of Schedule 1 to the <i>TA Act</i> (as at 1 July 2018, usually 7% of the price if the margin scheme applies, 1/11 th if not);
<i>serve</i>	serve in writing on the other <i>party</i> ;
<i>settlement cheque</i>	an unendorsed <i>cheque</i> made payable to the person to be paid and – <ul style="list-style-type: none"> • issued by a <i>bank</i> and drawn on itself; or • if authorised in writing by the vendor or the vendor's <i>solicitor</i>, some other <i>cheque</i>;
<i>solicitor</i>	in relation to a <i>party</i> , the <i>party's</i> <i>solicitor</i> or licensed conveyancer named in this contract or in a notice <i>served by the party</i> ;
<i>TA Act</i>	Taxation Administration Act 1953;
<i>terminate</i>	terminate this contract for breach;
<i>variation</i>	a variation made under s14-235 of Schedule 1 to the <i>TA Act</i> ;
<i>within</i>	in relation to a period, at any time before or during the period; and
<i>work order</i>	a valid direction, notice or order that requires work to be done or money to be spent on or in relation to the <i>property</i> or any adjoining footpath or road (but the term does not include a notice under s22E of the Swimming Pools Act 1992 or clause 18B of the Swimming Pools Regulation 2008).

2 Deposit and other payments before completion

- 2.1 The purchaser must pay the deposit to the *depositholder* as stakeholder.
- 2.2 *Normally*, the purchaser must pay the deposit on the making of this contract, and this time is essential.
- 2.3 If this contract requires the purchaser to pay any of the deposit by a later time, that time is also essential.
- 2.4 The purchaser can pay any of the deposit by giving cash (up to \$2,000) or by unconditionally giving a *cheque* to the *depositholder* or to the vendor, vendor's agent or vendor's *solicitor* for sending to the *depositholder*.
- 2.5 If any of the deposit is not paid on time or a *cheque* for any of the deposit is not honoured on presentation, the vendor can *terminate*. This right to *terminate* is lost as soon as the deposit is paid in full.
- 2.6 If the vendor accepts a bond or guarantee for the deposit, clauses 2.1 to 2.5 do not apply.
- 2.7 If the vendor accepts a bond or guarantee for part of the deposit, clauses 2.1 to 2.5 apply only to the balance.

- 2.8 If any of the deposit or of the balance of the price is paid before completion to the vendor or as the vendor directs, it is a charge on the land in favour of the purchaser until *termination* by the vendor or completion, subject to any existing right.
- 2.9 If each *party* tells the *depositholder* that the deposit is to be invested, the *depositholder* is to invest the deposit (at the risk of the *party* who becomes entitled to it) with a *bank*, in an interest-bearing account in NSW, payable at call, with interest to be reinvested, and pay the interest to the *parties* equally, after deduction of all proper government taxes and financial institution charges and other charges.
- 3 Deposit-bond**
- 3.1 This clause applies only if this contract says the vendor has agreed to accept a *deposit-bond* for the deposit (or part of it).
- 3.2 The purchaser must provide the original *deposit-bond* to the vendor's *solicitor* (or if no *solicitor* the *depositholder*) at or before the making of this contract and this time is essential.
- 3.3 If the *deposit-bond* has an expiry date and completion does not occur by the date which is 14 days before the expiry date, the purchaser must *serve* a replacement *deposit-bond* at least 7 days before the expiry date. The time for service is essential.
- 3.4 The vendor must approve a replacement *deposit-bond* if –
- 3.4.1 it is from the same issuer and for the same amount as the earlier *deposit-bond*; and
- 3.4.2 it has an expiry date at least three months after its date of issue.
- 3.5 A breach of clauses 3.2 or 3.3 entitles the vendor to *terminate*. The right to *terminate* is lost as soon as –
- 3.5.1 the purchaser *serves* a replacement *deposit-bond*; or
- 3.5.2 the deposit is paid in full under clause 2.
- 3.6 Clauses 3.3 and 3.4 can operate more than once.
- 3.7 If the purchaser *serves* a replacement *deposit-bond*, the vendor must *serve* the earlier *deposit-bond*.
- 3.8 The amount of any *deposit-bond* does not form part of the price for the purposes of clause 16.7.
- 3.9 The vendor must give the purchaser the *deposit-bond* –
- 3.9.1 on completion; or
- 3.9.2 if this contract is *rescinded*.
- 3.10 If this contract is *terminated* by the vendor –
- 3.10.1 *normally*, the vendor can immediately demand payment from the issuer of the *deposit-bond*; or
- 3.10.2 if the purchaser *serves* prior to *termination* a notice disputing the vendor's right to *terminate*, the vendor must forward the *deposit-bond* (or its proceeds if called up) to the *depositholder* as stakeholder.
- 3.11 If this contract is *terminated* by the purchaser –
- 3.11.1 *normally*, the vendor must give the purchaser the *deposit-bond*; or
- 3.11.2 if the vendor *serves* prior to *termination* a notice disputing the purchaser's right to *terminate*, the vendor must forward the *deposit-bond* (or its proceeds if called up) to the *depositholder* as stakeholder.
- 4 Transfer**
- 4.1 *Normally*, the purchaser must *serve* at least 14 days before the date for completion –
- 4.1.1 the form of transfer; and
- 4.1.2 particulars required to register any mortgage or other dealing to be lodged with the transfer by the purchaser or the purchaser's mortgagee.
- 4.2 If any information needed for the form of transfer is not disclosed in this contract, the vendor must *serve* it.
- 4.3 If the purchaser *serves* a form of transfer and the transferee is not the purchaser, the purchaser must give the vendor a direction signed by the purchaser personally for this form of transfer.
- 4.4 The vendor can require the purchaser to include a form of covenant or easement in the transfer only if this contract contains the wording of the proposed covenant or easement, and a description of the land benefited.
- 5 Requisitions**
- 5.1 If a form of *requisitions* is attached to this contract, the purchaser is taken to have made those *requisitions*.
- 5.2 If the purchaser is or becomes entitled to make any other *requisition*, the purchaser can make it only by *serving* it –
- 5.2.1 if it arises out of this contract or it is a general question about the *property* or title – *within* 21 days after the contract date;
- 5.2.2 if it arises out of anything *served* by the vendor – *within* 21 days after the later of the contract date and that *service*; and
- 5.2.3 in any other case – *within* a reasonable time.
- 6 Error or misdescription**
- 6.1 The purchaser can (but only before completion) claim compensation for an error or misdescription in this contract (as to the *property*, the title or anything else and whether substantial or not).
- 6.2 This clause applies even if the purchaser did not take notice of or rely on anything in this contract containing or giving rise to the error or misdescription.
- 6.3 However, this clause does not apply to the extent the purchaser knows the true position.

7 Claims by purchaser

The purchaser can make a claim (including a claim under clause 6) before completion only by *servicing* it with a statement of the amount claimed, and if the purchaser makes one or more claims before completion –

7.1 the vendor can *rescind* if in the case of claims that are not claims for delay –

7.1.1 the total amount claimed exceeds 5% of the price;

7.1.2 the vendor *serves* notice of intention to *rescind*; and

7.1.3 the purchaser does not *serve* notice waiving the claims *within* 14 days after that *service*; and

7.2 if the vendor does not *rescind*, the *parties* must complete and if this contract is completed –

7.2.1 the lesser of the total amount claimed and 10% of the price must be paid out of the price to and held by the *depositholder* until the claims are finalised or lapse;

7.2.2 the amount held is to be invested in accordance with clause 2.9;

7.2.3 the claims must be finalised by an arbitrator appointed by the *parties* or, if an appointment is not made *within* 1 month of completion, by an arbitrator appointed by the President of the Law Society at the request of a *party* (in the latter case the *parties* are bound by the terms of the Conveyancing Arbitration Rules approved by the Law Society as at the date of the appointment);

7.2.4 the purchaser is not entitled, in respect of the claims, to more than the total amount claimed and the costs of the purchaser;

7.2.5 net interest on the amount held must be paid to the *parties* in the same proportion as the amount held is paid; and

7.2.6 if the *parties* do not appoint an arbitrator and neither *party* requests the President to appoint an arbitrator *within* 3 months after completion, the claims lapse and the amount belongs to the vendor.

8 Vendor's rights and obligations

8.1 The vendor can *rescind* if –

8.1.1 the vendor is, on reasonable grounds, unable or unwilling to comply with a *requisition*;

8.1.2 the vendor *serves* a notice of intention to *rescind* that specifies the *requisition* and those grounds; and

8.1.3 the purchaser does not *serve* a notice waiving the *requisition within* 14 days after that *service*.

8.2 If the vendor does not comply with this contract (or a notice under or relating to it) in an essential respect, the purchaser can *terminate* by *servicing* a notice. After the *termination* –

8.2.1 the purchaser can recover the deposit and any other money paid by the purchaser under this contract;

8.2.2 the purchaser can sue the vendor to recover damages for breach of contract; and

8.2.3 if the purchaser has been in possession of a *party* can claim for a reasonable adjustment.

9 Purchaser's default

If the purchaser does not comply with this contract (or a notice under or relating to it) in an essential respect, the vendor can *terminate* by *servicing* a notice. After the *termination* the vendor can –

9.1 keep or recover the deposit (to a maximum of 10% of the price);

9.2 hold any other money paid by the purchaser under this contract as security for anything recoverable under this clause –

9.2.1 for 12 months after the *termination*; or

9.2.2 if the vendor commences proceedings under this clause *within* 12 months, until those proceedings are concluded; and

9.3 sue the purchaser either –

9.3.1 where the vendor has resold the *property* under a contract made *within* 12 months after the *termination*, to recover –

- the deficiency on resale (with credit for any of the deposit kept or recovered and after allowance for any capital gains tax or goods and services tax payable on anything recovered under this clause); and
- the reasonable costs and expenses arising out of the purchaser's non-compliance with this contract or the notice and of resale and any attempted resale; or

9.3.2 to recover damages for breach of contract.

10 Restrictions on rights of purchaser

10.1 The purchaser cannot make a claim or *requisition* or *rescind* or *terminate* in respect of –

10.1.1 the ownership or location of any fence as defined in the Dividing Fences Act 1991;

10.1.2 a *service* for the *property* being a joint *service* or passing through another *property*, or any *service* for another *property* passing through the *property* ('*service*' includes air, communication, drainage, electricity, garbage, gas, oil, radio, sewerage, telephone, television or water *service*);

10.1.3 a wall being or not being a party wall in any sense of that term or the *property* being affected by an easement for support or not having the benefit of an easement for support;

10.1.4 any change in the *property* due to fair wear and tear before completion;

- 10.1.5 a promise, representation or statement about this contract, the *property* or the title, not set out or referred to in this contract;
- 10.1.6 a condition, exception, reservation or restriction in a Crown grant;
- 10.1.7 the existence of any authority or licence to explore or prospect for gas, minerals or petroleum;
- 10.1.8 any easement or restriction on use the substance of either of which is disclosed in this contract or any non-compliance with the easement or restriction on use; or
- 10.1.9 anything the substance of which is disclosed in this contract (except a caveat, charge, mortgage, priority notice or writ).
- 10.2 The purchaser cannot *rescind* or *terminate* only because of a defect in title to or quality of the inclusions.
- 10.3 *Normally*, the purchaser cannot make a claim or *requisition* or *rescind* or *terminate* or require the vendor to change the nature of the title disclosed in this contract (for example, to remove a caution evidencing qualified title, or to lodge a plan of survey as regards limited title).
- 11 Compliance with work orders**
- 11.1 *Normally*, the vendor must by completion comply with a *work order* made on or before the contract date and if this contract is completed the purchaser must comply with any other *work order*.
- 11.2 If the purchaser complies with a *work order*, and this contract is *rescinded* or *terminated*, the vendor must pay the expense of compliance to the purchaser.
- 12 Certificates and inspections**
- The vendor must do everything reasonable to enable the purchaser, subject to the rights of any tenant –
- 12.1 to have the *property* inspected to obtain any certificate or report reasonably required;
- 12.2 to apply (if necessary in the name of the vendor) for –
- 12.2.1 any certificate that can be given in respect of the *property* under *legislation*; or
- 12.2.2 a copy of any approval, certificate, consent, direction, notice or order in respect of the *property* given under *legislation*, even if given after the contract date; and
- 12.3 to make 1 inspection of the *property* in the 3 days before a time appointed for completion.
- 13 Goods and services tax (GST)**
- 13.1 Terms used in this clause which are not defined elsewhere in this contract and have a defined meaning in the *GST Act* have the same meaning in this clause.
- 13.2 *Normally*, if a party must pay the price or any other amount to the other party under this contract, GST is not to be added to the price or amount.
- 13.3 If under this contract a party must make an adjustment or payment for an expense of another party or pay an expense payable by or to a third party (for example, under clauses 14 or 20.7) –
- 13.3.1 the party must adjust or pay on completion any GST added to or included in the expense; but
- 13.3.2 the amount of the expense must be reduced to the extent the party receiving the adjustment or payment (or the representative member of a GST group of which that party is a member) is entitled to an input tax credit for the expense; and
- 13.3.3 if the adjustment or payment under this contract is consideration for a taxable supply, an amount for GST must be added at the *GST rate*.
- 13.4 If this contract says this sale is the supply of a going concern –
- 13.4.1 the parties agree the supply of the *property* is a supply of a going concern;
- 13.4.2 the vendor must, between the contract date and completion, carry on the enterprise conducted on the land in a proper and business-like way;
- 13.4.3 if the purchaser is not registered by the date for completion, the parties must complete and the purchaser must pay on completion, in addition to the price, an amount being the price multiplied by the *GST rate* ("the retention sum"). The retention sum is to be held by the *depositholder* and dealt with as follows –
- if *within 3 months* of completion the purchaser serves a letter from the Australian Taxation Office stating the purchaser is registered with a date of effect of registration on or before completion, the *depositholder* is to pay the retention sum to the purchaser; but
 - if the purchaser does not serve that letter *within 3 months* of completion, the *depositholder* is to pay the retention sum to the vendor; and
- 13.4.4 if the vendor, despite clause 13.4.1, serves a letter from the Australian Taxation Office stating the vendor has to pay GST on the supply, the purchaser must pay to the vendor on demand the amount of GST assessed.
- 13.5 *Normally*, the vendor promises the margin scheme will not apply to the supply of the *property*.
- 13.6 If this contract says the margin scheme is to apply in making the taxable supply, the parties agree that the margin scheme is to apply to the sale of the *property*.
- 13.7 If this contract says the sale is not a taxable supply –
- 13.7.1 the purchaser promises that the *property* will not be used and represents that the purchaser does not intend the *property* (or any part of the *property*) to be used in a way that could make the sale a taxable supply to any extent; and

- 13.7.2 the purchaser must pay the vendor on completion in addition to the price an amount calculated by multiplying the price by the *GST rate* if this sale is a taxable supply to any extent because of –
- a breach of clause 13.7.1; or
 - something else known to the purchaser but not the vendor.
- 13.8 If this contract says this sale is a taxable supply in full and does not say the margin scheme applies to the *property*, the vendor must pay the purchaser on completion an amount of one-eleventh of the price of –
- 13.8.1 this sale is not a taxable supply in full; or
- 13.8.2 the margin scheme applies to the *property* (or any part of the *property*).
- 13.9 If this contract says this sale is a taxable supply to an extent –
- 13.9.1 clause 13.7.1 does not apply to any part of the *property* which is identified as being a taxable supply; and
- 13.9.2 the payments mentioned in clauses 13.7 and 13.8 are to be recalculated by multiplying the relevant payment by the proportion of the price which represents the value of that part of the *property* to which the clause applies (the proportion to be expressed as a number between 0 and 1). Any evidence of value must be obtained at the expense of the vendor.
- 13.10 *Normally*, on completion the vendor must give the recipient of the supply a tax invoice for any taxable supply by the vendor by or under this contract.
- 13.11 The vendor does not have to give the purchaser a tax invoice if the margin scheme applies to a taxable supply.
- 13.12 If the vendor is liable for GST on rents or profits due to issuing an invoice or receiving consideration before completion, any adjustment of those amounts must exclude an amount equal to the vendor's GST liability.
- 13.13 If the purchaser must make an *RW payment* the purchaser must –
- 13.13.1 at least 5 days before the date for completion, *serve* evidence of submission of an *RW payment* notification form to the Australian Taxation Office by the purchaser or, if a direction under clause 4.3 has been *served*, by the transferee named in the transfer *served* with that direction;
- 13.13.2 produce on completion a *settlement cheque* for the *RW payment* payable to the Deputy Commissioner of Taxation;
- 13.13.3 forward the *settlement cheque* to the payee immediately after completion; and
- 13.13.4 *serve* evidence of receipt of payment of the *RW payment*.
- 14 Adjustments**
- 14.1 *Normally*, the vendor is entitled to the rents and profits and will be liable for all rates, water, sewerage and drainage service and usage charges, land tax, levies and all other periodic outgoings up to and including the *adjustment date* after which the purchaser will be entitled and liable.
- 14.2 The *parties* must make any necessary adjustment on completion.
- 14.3 If an amount that is adjustable under this contract has been reduced under *legislation*, the *parties* must on completion adjust the reduced amount.
- 14.4 The *parties* must not adjust surcharge land tax (as defined in the Land Tax Act 1956) but must adjust any other land tax for the year current at the *adjustment date* –
- 14.4.1 only if land tax has been paid or is payable for the year (whether by the vendor or by a predecessor in title) and this contract says that land tax is adjustable;
- 14.4.2 by adjusting the amount that would have been payable if at the start of the year –
- the person who owned the land owned no other land;
 - the land was not subject to a special trust or owned by a non-concessional company; and
 - if the land (or part of it) had no separate taxable value, by calculating its separate taxable value on a proportional area basis.
- 14.5 If any other amount that is adjustable under this contract relates partly to the land and partly to other land, the *parties* must adjust it on a proportional area basis.
- 14.6 *Normally*, the vendor can direct the purchaser to produce a *settlement cheque* on completion to pay an amount adjustable under this contract and if so –
- 14.6.1 the amount is to be treated as if it were paid; and
- 14.6.2 the *cheque* must be forwarded to the payee immediately after completion (by the purchaser if the *cheque* relates only to the *property* or by the vendor in any other case).
- 14.7 If on completion the last bill for a water, sewerage or drainage usage charge is for a period ending before the *adjustment date*, the vendor is liable for an amount calculated by dividing the bill by the number of days in the period then multiplying by the number of unbilled days up to and including the *adjustment date*.
- 14.8 The vendor is liable for any amount recoverable for work started on or before the contract date on the *property* or any adjoining footpath or road.
- 15 Date for completion**
- The *parties* must complete by the date for completion and, if they do not, a *party* can *serve* a notice to complete if that *party* is otherwise entitled to do so.

16 Completion**• Vendor**

- 16.1 On completion the vendor must give the purchaser any *document of title* that relates only to the *property*.
- 16.2 If on completion the vendor has possession or control of a *document of title* that relates also to other property, the vendor must produce it as and where necessary.
- 16.3 *Normally*, on completion the vendor must cause the legal title to the *property* (being an estate in fee simple) to pass to the purchaser free of any mortgage or other interest, subject to any necessary registration.
- 16.4 The legal title to the *property* does not pass before completion.
- 16.5 If the vendor gives the purchaser a document (other than the transfer) that needs to be lodged for registration, the vendor must pay the lodgement fee to the purchaser, plus another 20% of that fee.
- 16.6 If a *party serves* a land tax certificate showing a charge on any of the land, on completion the vendor must give the purchaser a land tax certificate showing the charge is no longer effective against the land.

• Purchaser

- 16.7 On completion the purchaser must pay to the vendor, by cash (up to \$2,000) or *settlement cheque* –
- 16.7.1 the price less any:
- deposit paid;
 - *remittance amount payable*;
 - *RW payment*; and
 - amount payable by the vendor to the purchaser under this contract; and
- 16.7.2 any other amount payable by the purchaser under this contract.
- 16.8 If the vendor requires more than 5 *settlement cheques*, the vendor must pay \$10 for each extra *cheque*.
- 16.9 If any of the deposit is not covered by a bond or guarantee, on completion the purchaser must give the vendor an order signed by the purchaser authorising the *depositholder* to account to the vendor for the deposit.
- 16.10 On completion the deposit belongs to the vendor.

• Place for completion

- 16.11 *Normally*, the *parties* must complete at the completion address, which is –
- 16.11.1 if a special completion address is stated in this contract – that address; or
- 16.11.2 if none is stated, but a first mortgagee is disclosed in this contract and the mortgagee would usually discharge the mortgage at a particular place – that place; or
- 16.11.3 in any other case – the vendor's *solicitor's* address stated in this contract.
- 16.12 The vendor by reasonable notice can require completion at another place, if it is in NSW, but the vendor must pay the purchaser's additional expenses, including any agency or mortgagee fee.
- 16.13 If the purchaser requests completion at a place that is not the completion address, and the vendor agrees, the purchaser must pay the vendor's additional expenses, including any agency or mortgagee fee.

17 Possession

- 17.1 *Normally*, the vendor must give the purchaser vacant possession of the *property* on completion.
- 17.2 The vendor does not have to give vacant possession if –
- 17.2.1 this contract says that the sale is subject to existing tenancies; and
- 17.2.2 the contract discloses the provisions of the tenancy (for example, by attaching a copy of the lease and any relevant memorandum or variation).
- 17.3 *Normally*, the purchaser can claim compensation (before or after completion) or *rescind* if any of the land is affected by a protected tenancy (a tenancy affected by Part 2, 3, 4 or 5 Landlord and Tenant (Amendment) Act 1948).

18 Possession before completion

- 18.1 This clause applies only if the vendor gives the purchaser possession of the *property* before completion.
- 18.2 The purchaser must not before completion –
- 18.2.1 let or part with possession of any of the *property*;
- 18.2.2 make any change or structural alteration or addition to the *property*; or
- 18.2.3 contravene any agreement between the *parties* or any direction, document, *legislation*, notice or order affecting the *property*.
- 18.3 The purchaser must until completion –
- 18.3.1 keep the *property* in good condition and repair having regard to its condition at the giving of possession; and
- 18.3.2 allow the vendor or the vendor's authorised representative to enter and inspect it at all reasonable times.
- 18.4 The risk as to damage to the *property* passes to the purchaser immediately after the purchaser enters into possession.
- 18.5 If the purchaser does not comply with this clause, then without affecting any other right of the vendor –
- 18.5.1 the vendor can before completion, without notice, remedy the non-compliance; and

18.5.2 if the vendor pays the expense of doing this, the purchaser must pay it to the vendor with interest at the rate prescribed under s101 Civil Procedure Act 2005.

18.6 If this contract is *rescinded* or *terminated* the purchaser must immediately vacate the *property*.

18.7 If the *parties* or their *solicitors* on their behalf do not agree in writing to a fee or rent, none is payable.

19 Rescission of contract

19.1 If this contract expressly gives a *party* a right to *rescind*, the *party* can exercise the right –

19.1.1 only by *servicing* a notice before completion; and

19.1.2 in spite of any making of a claim or *requisition*, any attempt to satisfy a claim or *requisition*, any arbitration, litigation, mediation or negotiation or any giving or taking of possession.

19.2 *Normally*, if a *party* exercises a right to *rescind* expressly given by this contract or any *legislation* –

19.2.1 the deposit and any other money paid by the purchaser under this contract must be refunded;

19.2.2 a *party* can claim for a reasonable adjustment if the purchaser has been in possession;

19.2.3 a *party* can claim for damages, costs or expenses arising out of a breach of this contract; and

19.2.4 a *party* will not otherwise be liable to pay the other *party* any damages, costs or expenses.

20 Miscellaneous

20.1 The *parties* acknowledge that anything stated in this contract to be attached, was attached to this contract by the vendor before the purchaser signed it and is part of this contract.

20.2 Anything attached to this contract is part of this contract.

20.3 An area, bearing or dimension in this contract is only approximate.

20.4 If a *party* consists of 2 or more persons, this contract benefits and binds them separately and together.

20.5 A *party's* *solicitor* can receive any amount payable to the *party* under this contract or direct in writing that it is to be paid to another person.

20.6 A document under or relating to this contract is –

20.6.1 signed by a *party* if it is signed by the *party* or the *party's* *solicitor* (apart from a direction under clause 4.3);

20.6.2 *served* if it is *served* by the *party* or the *party's* *solicitor*;

20.6.3 *served* if it is *served* on the *party's* *solicitor*, even if the *party* has died or any of them has died;

20.6.4 *served* if it is *served* in any manner provided in s110 of the Conveyancing Act 1919;

20.6.5 *served* if it is sent by email or fax to the *party's* *solicitor*, unless in either case it is not received;

20.6.6 *served* on a person if it (or a copy of it) comes into the possession of the person; and

20.6.7 *served* at the earliest time it is *served*, if it is *served* more than once.

20.7 An obligation to pay an expense of another *party* of doing something is an obligation to pay –

20.7.1 if the *party* does the thing personally – the reasonable cost of getting someone else to do it; or

20.7.2 if the *party* pays someone else to do the thing – the amount paid, to the extent it is reasonable.

20.8 Rights under clauses 11, 13, 14, 17, 24, 30 and 31 continue after completion, whether or not other rights continue.

20.9 The vendor does not promise, represent or state that the purchaser has any cooling off rights.

20.10 The vendor does not promise, represent or state that any attached survey report is accurate or current.

20.11 A reference to any *legislation* (including any percentage or rate specified in *legislation*) is also a reference to any corresponding later *legislation*.

20.12 Each *party* must do whatever is necessary after completion to carry out the *party's* obligations under this contract.

20.13 Neither taking possession nor *servicing* a transfer of itself implies acceptance of the *property* or the title.

20.14 The details and information provided in this contract (for example, on pages 1 - 3) are, to the extent of each *party's* knowledge, true, and are part of this contract.

20.15 Where this contract provides for choices, a choice in BLOCK CAPITALS applies unless a different choice is marked.

21 Time limits in these provisions

21.1 If the time for something to be done or to happen is not stated in these provisions, it is a reasonable time.

21.2 If there are conflicting times for something to be done or to happen, the latest of those times applies.

21.3 The time for one thing to be done or to happen does not extend the time for another thing to be done or to happen.

21.4 If the time for something to be done or to happen is the 29th, 30th or 31st day of a month, and the day does not exist, the time is instead the last day of the month.

21.5 If the time for something to be done or to happen is a day that is not a *business day*, the time is extended to the next *business day*, except in the case of clauses 2 and 3.2.

21.6 *Normally*, the time by which something must be done is fixed but not essential.

22 Foreign Acquisitions and Takeovers Act 1975

22.1 The purchaser promises that the Commonwealth Treasurer cannot prohibit and has not prohibited the transfer under the Foreign Acquisitions and Takeovers Act 1975.

22.2 This promise is essential and a breach of it entitles the vendor to *terminate*.

23 Strata or community title• **Definitions and modifications**

- 23.1 This clause applies only if the land (or part of it) is a lot in a strata, neighbourhood, precinct or community scheme (or on completion is to be a lot in a scheme of that kind).
- 23.2 In this contract –
- 23.2.1 'change', in relation to a scheme, means –
- a registered or registrable change from by-laws set out in this contract;
 - a change from a development or management contract or statement set out in this contract; or
 - a change in the boundaries of common property;
- 23.2.2 'common property' includes association property for the scheme or any higher scheme;
- 23.2.3 'contribution' includes an amount payable under a by-law;
- 23.2.4 'information certificate' includes a certificate under s184 Strata Schemes Management Act 2015 and s26 Community Land Management Act 1989;
- 23.2.5 'information notice' includes a strata information notice under s22 Strata Schemes Management Act 2015 and a notice under s47 Community Land Management Act 1989;
- 23.2.6 'normal expenses', in relation to an owners corporation for a scheme, means normal operating expenses usually payable from the administrative fund of an owners corporation for a scheme of the same kind;
- 23.2.7 'owners corporation' means the owners corporation or the association for the scheme or any higher scheme;
- 23.2.8 'the property' includes any interest in common property for the scheme associated with the lot; and
- 23.2.9 'special expenses', in relation to an owners corporation, means its actual, contingent or expected expenses, except to the extent they are –
- normal expenses;
 - due to fair wear and tear;
 - disclosed in this contract; or
 - covered by moneys held in the capital works fund.
- 23.3 Clauses 11, 14.8 and 18.4 do not apply to an obligation of the owners corporation, or to property insurable by it.
- 23.4 Clauses 14.4.2 and 14.5 apply but on a unit entitlement basis instead of an area basis.
- **Adjustments and liability for expenses**
- 23.5 The parties must adjust under clause 14.1
- 23.5.1 a regular periodic contribution;
- 23.5.2 a contribution which is not a regular periodic contribution but is disclosed in this contract; and
- 23.5.3 on a unit entitlement basis, any amount paid by the vendor for a normal expense of the owners corporation to the extent the owners corporation has not paid the amount to the vendor.
- 23.6 If a contribution is not a regular periodic contribution and is not disclosed in this contract –
- 23.6.1 the vendor is liable for it if it was determined on or before the contract date, even if it is payable by instalments; and
- 23.6.2 the purchaser is liable for all contributions determined after the contract date.
- 23.7 The vendor must pay or allow to the purchaser on completion the amount of any unpaid contributions for which the vendor is liable under clause 23.6.1.
- 23.8 Normally, the purchaser cannot make a claim or *requisition* or *rescind* or *terminate* in respect of –
- 23.8.1 an existing or future actual, contingent or expected expense of the owners corporation;
- 23.8.2 a proportional unit entitlement of the lot or a relevant lot or former lot, apart from a claim under clause 6.9.1;
- 23.8.3 a past or future change in the scheme or a higher scheme.
- 23.9 However, the purchaser can *rescind* if –
- 23.9.1 the special expenses of the owners corporation at the later of the contract date and the creation of the owners corporation when calculated on a unit entitlement basis (and, if more than one lot or a higher scheme is involved, added together), less any contribution paid by the vendor, are more than 1% of the price;
- 23.9.2 in the case of the lot or a relevant lot or former lot in a higher scheme –
- a proportional unit entitlement for the lot is not disclosed in this contract; or
 - a proportional unit entitlement for the lot is disclosed in this contract but the lot has a different proportional unit entitlement at the contract date or at any time before completion;
- 23.9.3 a change before the contract date or before completion in the scheme or a higher scheme substantially disadvantages the purchaser and is not disclosed in this contract; or

23.9.4 a resolution is passed by the owners corporation before the contract date or before completion to give a strata renewal plan to the owners in the scheme for their consideration and there is not attached to this contract a strata renewal proposal or the strata renewal plan.

• **Notices, certificates and inspections**

- 23.10 The purchaser must give the vendor 2 copies of an information notice addressed to the owners corporation and signed by the purchaser.
- 23.11 The vendor must complete and sign 1 copy of the notice and give it to the purchaser on completion.
- 23.12 Each party can sign and give the notice as agent for the other.
- 23.13 The vendor must serve an information certificate issued after the contract date in relation to the lot, the scheme or any higher scheme at least 7 days before the date for completion.
- 23.14 The purchaser does not have to complete earlier than 7 days after service of the certificate and clause 21.3 does not apply to this provision. On completion the purchaser must pay the vendor the prescribed fee for the certificate.
- 23.15 The vendor authorises the purchaser to apply for the purchaser's own certificate.
- 23.16 The vendor authorises the purchaser to apply for and make an inspection of any record or other document in the custody or control of the owners corporation or relating to the scheme or any higher scheme.

• **Meetings of the owners corporation**

- 23.17 If a general meeting of the owners corporation is convened before completion –
- 23.17.1 if the vendor receives notice of it, the vendor must immediately notify the purchaser of it; and
- 23.17.2 after the expiry of any cooling off period, the purchaser can require the vendor to appoint the purchaser (or the purchaser's nominee) to exercise any voting rights of the vendor in respect of the lot at the meeting.

24 Tenancies

- 24.1 If a tenant has not made a payment for a period preceding or current at the *adjustment date* –
- 24.1.1 for the purposes of clause 14.2, the amount is to be treated as if it were paid; and
- 24.1.2 the purchaser assigns the debt to the vendor on completion and will if required give a further assignment at the vendor's expense.
- 24.2 If a tenant has paid in advance of the *adjustment date* any periodic payment in addition to rent, it must be adjusted as if it were rent for the period to which it relates.
- 24.3 If the *property* is to be subject to a tenancy on completion or is subject to a tenancy on completion –
- 24.3.1 the vendor authorises the purchaser to have any accounting records relating to the tenancy inspected and audited and to have any other document relating to the tenancy inspected;
- 24.3.2 the vendor must serve any information about the tenancy reasonably requested by the purchaser before or after completion; and
- 24.3.3 normally, the purchaser can claim compensation (before or after completion) if –
- a disclosure statement required by the Retail Leases Act 1994 was not given when required;
 - such a statement contained information that was materially false or misleading;
 - a provision of the lease is not enforceable because of a non-disclosure in such a statement; or
 - the lease was entered into in contravention of the Retail Leases Act 1994.
- 24.4 If the *property* is subject to a tenancy on completion –
- 24.4.1 the vendor must allow or transfer –
- any remaining bond, money or any other security against the tenant's default (to the extent the security is transferable);
 - any money in a fund established under the lease for a purpose and compensation for any money in the fund or interest earned by the fund that has been applied for any other purpose; and
 - any money paid by the tenant for a purpose that has not been applied for that purpose and compensation for any of the money that has been applied for any other purpose;
- 24.4.2 if the security is not transferable, each party must do everything reasonable to cause a replacement security to issue for the benefit of the purchaser and the vendor must hold the original security on trust for the benefit of the purchaser until the replacement security issues;
- 24.4.3 the vendor must give to the purchaser –
- a proper notice of the transfer (an attornment notice) addressed to the tenant;
 - any certificate given under the Retail Leases Act 1994 in relation to the tenancy;
 - a copy of any disclosure statement given under the Retail Leases Act 1994;
 - a copy of any document served on the tenant under the lease and written details of its service, if the document concerns the rights of the landlord or the tenant after completion; and
 - any document served by the tenant under the lease and written details of its service, if the document concerns the rights of the landlord or the tenant after completion;
- 24.4.4 the vendor must comply with any obligation to the tenant under the lease, to the extent it is to be complied with by completion; and

24.4.5 the purchaser must comply with any obligation to the tenant under the lease, to the extent that the obligation is disclosed in this contract and is to be complied with after completion.

25 Qualified title, limited title and old system title

- 25.1 This clause applies only if the land (or part of it) –
- 25.1.1 is under qualified, limited or old system title; or
- 25.1.2 on completion is to be under one of those titles.
- 25.2 The vendor must *serve* a proper abstract of title *within* 7 days after the contract date.
- 25.3 If an abstract of title or part of an abstract of title is attached to this contract or has been lent by the vendor to the purchaser before the contract date, the abstract or part is *served* on the contract date.
- 25.4 An abstract of title can be or include a list of documents, events and facts arranged (apart from a will or codicil) in date order, if the list in respect of each document –
- 25.4.1 shows its date, general nature, names of parties and any registration number; and
- 25.4.2 has attached a legible photocopy of it or of an official or registration copy of it.
- 25.5 An abstract of title –
- 25.5.1 must start with a good root of title (if the good root of title must be at least 30 years old, this means 30 years old at the contract date);
- 25.5.2 in the case of a leasehold interest, must include an abstract of the lease and any higher lease;
- 25.5.3 *normally*, need not include a Crown grant; and
- 25.5.4 need not include anything evidenced by the Register kept under the Real Property Act 1900.
- 25.6 In the case of land under old system title –
- 25.6.1 in this contract 'transfer' means conveyance;
- 25.6.2 the purchaser does not have to *serve* the form of transfer until after the vendor has *served* a proper abstract of title; and
- 25.6.3 each vendor must give proper covenants for title as regards that vendor's interest.
- 25.7 In the case of land under limited title but not under qualified title –
- 25.7.1 *normally*, the abstract of title need not include any document which does not show the location, area or dimensions of the land (for example, by including a metes and bounds description or a plan of the land);
- 25.7.2 clause 25.7.1 does not apply to a document which is the good root of title; and
- 25.7.3 the vendor does not have to provide an abstract if this contract contains a delimitation plan (whether in registrable form or not).
- 25.8 The vendor must give a proper covenant to produce where relevant.
- 25.9 The vendor does not have to produce or covenant to produce a document that is not in the possession of the vendor or a mortgagee.
- 25.10 If the vendor is unable to produce an original document in the chain of title, the purchaser will accept a photocopy from the Registrar-General of the registration copy of that document.
- ## 26 Crown purchase money
- 26.1 This clause applies only if purchase money is payable to the Crown, whether or not due for payment.
- 26.2 The vendor is liable for the money, except to the extent this contract says the purchaser is liable for it.
- 26.3 To the extent the vendor is liable for it, the vendor is liable for any interest until completion.
- 26.4 To the extent the purchaser is liable for it, the *parties* must adjust any interest under clause 14.1.
- ## 27 Consent to transfer
- 27.1 This clause applies only if the land (or part of it) cannot be transferred without consent under *legislation* or a *planning agreement*.
- 27.2 The purchaser must properly complete and then *serve* the purchaser's part of an application for consent to transfer of the land (or part of it) *within* 7 days after the contract date.
- 27.3 The vendor must apply for consent *within* 7 days after *service* of the purchaser's part.
- 27.4 If consent is refused, either *party* can *rescind*.
- 27.5 If consent is given subject to one or more conditions that will substantially disadvantage a *party*, then that *party* can *rescind* *within* 7 days after receipt by or *service* upon the *party* of written notice of the conditions.
- 27.6 If consent is not given or refused –
- 27.6.1 *within* 42 days after the purchaser *serves* the purchaser's part of the application, the purchaser can *rescind*; or
- 27.6.2 *within* 30 days after the application is made, either *party* can *rescind*.
- 27.7 Each period in clause 27.6 becomes 90 days if the land (or part of it) is –
- 27.7.1 under a *planning agreement*; or
- 27.7.2 in the Western Division.
- 27.8 If the land (or part of it) is described as a lot in an unregistered plan, each time in clause 27.6 becomes the later of the time and 35 days after creation of a separate folio for the lot.
- 27.9 The date for completion becomes the later of the date for completion and 14 days after *service* of the notice granting consent to transfer.

28 Unregistered plan

- 28.1 This clause applies only if some of the land is described as a lot in an unregistered plan.
- 28.2 The vendor must do everything reasonable to have the plan registered *within* 6 months after the contract date, with or without any minor alteration to the plan or any document to be lodged with the plan validly required or made under *legislation*.
- 28.3 If the plan is not registered *within* that time and in that manner –
- 28.3.1 the purchaser can *rescind*; and
- 28.3.2 the vendor can *rescind*, but only if the vendor has complied with clause 28.2 and with any *legislation* governing the rescission.
- 28.4 Either *party* can *serve* notice of the registration of the plan and every relevant lot and plan number.
- 28.5 The date for completion becomes the later of the date for completion and 21 days after *service* of the notice.
- 28.6 Clauses 28.2 and 28.3 apply to another plan that is to be registered before the plan is registered.

29 Conditional contract

- 29.1 This clause applies only if a provision says this contract or completion is conditional on an event.
- 29.2 If the time for the event to happen is not stated, the time is 42 days after the contract date.
- 29.3 If this contract says the provision is for the benefit of a *party*, then it benefits only that *party*.
- 29.4 if anything is necessary to make the event happen, each *party* must do whatever is reasonably necessary to cause the event to happen.
- 29.5 A *party* can *rescind* under this clause only if the *party* has substantially complied with clause 29.4.
- 29.6 If the event involves an approval and the approval is given subject to a condition that will substantially disadvantage a *party* who has the benefit of the provision, the *party* can *rescind* *within* 7 days after either *party* *serves* notice of the condition.
- 29.7 If the *parties* can lawfully complete without the event happening –
- 29.7.1 if the event does not happen *within* the time for it to happen, a *party* who has the benefit of the provision can *rescind* *within* 7 days after the end of that time;
- 29.7.2 if the event involves an approval and an application for the approval is refused, a *party* who has the benefit of the provision can *rescind* *within* 7 days after either *party* *serves* notice of the refusal; and
- 29.7.3 the date for completion becomes the later of the date for completion and 21 days after the earliest of –
- either *party* *serving* notice of the event happening;
 - every *party* who has the benefit of the provision *serving* notice waiving the provision; or
 - the end of the time for the event to happen.
- 29.8 If the *parties* cannot lawfully complete without the event happening –
- 29.8.1 if the event does not happen *within* the time for it to happen, either *party* can *rescind*;
- 29.8.2 if the event involves an approval and an application for the approval is refused, either *party* can *rescind*;
- 29.8.3 the date for completion becomes the later of the date for completion and 21 days after either *party* *serves* notice of the event happening.
- 29.9 A *party* cannot *rescind* under clauses 29.7 or 29.8 after the event happens.

30 Electronic transaction

- 30.1 This *Conveyancing Transaction* is to be conducted as an *electronic transaction* if –
- 30.1.1 this contract says that it is a proposed *electronic transaction*;
- 30.1.2 the parties otherwise agree that it is to be conducted as an *electronic transaction*; or
- 30.1.3 the *conveyancing rules* require it to be conducted as an *electronic transaction*.
- 30.2 However, this *Conveyancing Transaction* is not to be conducted as an *electronic transaction* –
- 30.2.1 if the land is not *electronically tradeable* or the transfer is not eligible to be lodged electronically; or
- 30.2.2 if, at any time after it has been agreed that it will be conducted as an *electronic transaction*, a *party* *serves* a notice that it will not be conducted as an *electronic transaction*.
- 30.3 If, because of clause 30.2.2, this *Conveyancing Transaction* is not to be conducted as an *electronic transaction* –
- 30.3.1 each *party* must –
- bear equally any disbursements or fees; and
 - otherwise bear that *party's* own costs; incurred because this *Conveyancing Transaction* was to be conducted as an *electronic transaction*; and
- 30.3.2 if a *party* has paid all of a disbursement or fee which, by reason of this clause, is to be borne equally by the *parties*, that amount must be adjusted under clause 14.2.

- 30.4 If this *Conveyancing Transaction* is to be conducted as an *electronic transaction* –
- 30.4.1 to the extent, but only to the extent, that any other provision of this contract is inconsistent with this clause, the provisions of this clause prevail;
- 30.4.2 *normally*, words and phrases used in this clause 30 (italicised and in Title Case, such as *Electronic Workspace* and *Lodgement Case*) have the same meaning which they have in the *participation rules*;
- 30.4.3 the *parties* must conduct the *electronic transaction* in accordance with the *participation rules* and the *ECNL*;
- 30.4.4 a *party* must pay the fees and charges payable by that *party* to the *ELNO* and the *Land Registry* as a result of this transaction being an *electronic transaction*;
- 30.4.5 any communication from one *party* to another *party* in the *Electronic Workspace* made –
- after the *effective date*; and
 - before the receipt of a notice given under clause 30.2.2;
- is taken to have been received by that *party* at the time determined by s 13A of the *Electronic Transactions Act 2000*; and
- 30.4.6 a document which is an *electronic document* is served as soon as it is first *Digitally Signed* in the *Electronic Workspace* on behalf of the *party* required to serve it.
- 30.5 *Normally*, the vendor must *within 7 days of the effective date* –
- 30.5.1 create an *Electronic Workspace*;
- 30.5.2 *populate* the *Electronic Workspace* with *title data*, the date for completion and, if applicable, *mortgagee details*; and
- 30.5.3 invite the purchaser and any *discharging mortgagee* to join the *Electronic Workspace*.
- 30.6 If the vendor has not created an *Electronic Workspace* in accordance with clause 30.5, the purchaser may create an *Electronic Workspace*. If the purchaser creates the *Electronic Workspace* the purchaser must –
- 30.6.1 *populate* the *Electronic Workspace* with *title data*;
- 30.6.2 create and *populate* an *electronic transfer*;
- 30.6.3 *populate* the *Electronic Workspace* with the date for completion and a nominated *completion time*; and
- 30.6.4 invite the vendor and any *incoming mortgagee* to join the *Electronic Workspace*.
- 30.7 *Normally*, *within 7 days of receiving an invitation from the vendor to join the Electronic Workspace*, the purchaser must –
- 30.7.1 join the *Electronic Workspace*;
- 30.7.2 create and *populate* an *electronic transfer*;
- 30.7.3 invite any *incoming mortgagee* to join the *Electronic Workspace*; and
- 30.7.4 *populate* the *Electronic Workspace* with a nominated *completion time*.
- 30.8 If the purchaser has created the *Electronic Workspace* the vendor must *within 7 days of being invited to the Electronic Workspace* –
- 30.8.1 join the *Electronic Workspace*;
- 30.8.2 *populate* the *Electronic Workspace* with *mortgagee details*, if applicable; and
- 30.8.3 invite any *discharging mortgagee* to join the *Electronic Workspace*.
- 30.9 To complete the financial settlement schedule in the *Electronic Workspace* –
- 30.9.1 the purchaser must provide the vendor with *adjustment figures* at least *2 business days* before the date for completion; and
- 30.9.2 the vendor must *populate* the *Electronic Workspace* with payment details at least *1 business day* before the date for completion.
- 30.10 At least *1 business day* before the date for completion, the *parties* must ensure that –
- 30.10.1 all *electronic documents* which a *party* must *Digitally Sign* to complete the *electronic transaction* are *populated* and *Digitally Signed*;
- 30.10.2 all certifications required by the *ECNL* are properly given; and
- 30.10.3 they do everything else in the *Electronic Workspace* which that *party* must do to enable the *electronic transaction* to proceed to completion.
- 30.11 If completion takes place in the *Electronic Workspace* –
- 30.11.1 payment electronically on completion of the price in accordance with clause 16.7 is taken to be payment by a single *settlement cheque*;
- 30.11.2 the completion address in clause 16.11 is the *Electronic Workspace*; and
- 30.11.3 clauses 13.13.2 to 13.13.4, 16.8, 16.12, 16.13 and 31.2.2 to 31.2.4 do not apply.
- 30.12 If the computer systems of any of the *Land Registry*, the *ELNO* or the Reserve Bank of Australia are inoperative for any reason at the *completion time* agreed by the *parties*, a failure to complete this contract for that reason is not a default under this contract on the part of either *party*.
- 30.13 If the *Electronic Workspace* allows the *parties* to choose whether financial settlement is to occur despite the computer systems of the *Land Registry* being inoperative for any reason at the *completion time* agreed by the *parties* –
- 30.13.1 *normally*, the *parties* must choose that financial settlement not occur; however

- 30.13.2 if both *parties* choose that financial settlement is to occur despite such failure and financial settlement occurs –
- all *electronic documents Digitally Signed* by the vendor, the *certificate of title* and any discharge of mortgage, withdrawal of caveat or other *electronic document* forming part of the *Lodgement Case* for the *electronic transaction* shall be taken to have been unconditionally and irrevocably delivered to the purchaser or the purchaser's mortgagee at the time of financial settlement together with the right to deal with the land comprised in the *certificate of title*; and
 - the vendor shall be taken to have no legal or equitable interest in the *property*.
- 30.14 A *party* who holds a *certificate of title* must act in accordance with any *Prescribed Requirement* in relation to the *certificate of title* but if there is no *Prescribed Requirement*, the vendor must serve the *certificate of title* after completion.
- 30.15 If the *parties* do not agree about the delivery before completion of one or more documents or things that cannot be delivered through the *Electronic Workspace*, the *party* required to deliver the documents or things –
- 30.15.1 holds them on completion in escrow for the benefit of; and
- 30.15.2 must immediately after completion deliver the documents or things to, or as directed by; the *party* entitled to them.
- 30.16 In this clause 30, these terms (in any form) mean –
- | | |
|---------------------------------|---|
| <i>adjustment figures</i> | details of the adjustments to be made to the price under clause 14; |
| <i>certificate of title</i> | the paper duplicate of the folio of the register for the land which exists immediately prior to completion and, if more than one, refers to each such paper duplicate; |
| <i>completion time</i> | the time of day on the date for completion when the <i>electronic transaction</i> is to be settled; |
| <i>conveyancing rules</i> | the rules made under s12E of the Real Property Act 1900; |
| <i>discharging mortgagee</i> | any discharging mortgagee, chargee, covenant chargee or caveator whose provision of a <i>Digitally Signed</i> discharge of mortgage, discharge of charge or withdrawal of caveat is required in order for unencumbered title to the <i>property</i> to be transferred to the purchaser; |
| <i>ECNL</i> | the Electronic Conveyancing National Law (NSW); |
| <i>effective date</i> | the date on which the <i>Conveyancing Transaction</i> is agreed to be an <i>electronic transaction</i> under clause 30.1.2 or, if clauses 30.1.1 or 30.1.3 apply, the contract date; |
| <i>electronic document</i> | a dealing as defined in the Real Property Act 1900 which may be created and <i>Digitally Signed</i> in an <i>Electronic Workspace</i> ; |
| <i>electronic transfer</i> | a transfer of land under the Real Property Act 1900 for the <i>property</i> to be prepared and <i>Digitally Signed</i> in the <i>Electronic Workspace</i> established for the purposes of the <i>parties'</i> <i>Conveyancing Transaction</i> ; |
| <i>electronic transaction</i> | a <i>Conveyancing Transaction</i> to be conducted for the <i>parties</i> by their legal representatives as <i>Subscribers</i> using an <i>ELN</i> and in accordance with the <i>ECNL</i> and the <i>participation rules</i> ; |
| <i>electronically tradeable</i> | a land title that is Electronically Tradeable as that term is defined in the <i>conveyancing rules</i> ; |
| <i>incoming mortgagee</i> | any mortgagee who is to provide finance to the purchaser on the security of the <i>property</i> and to enable the purchaser to pay the whole or part of the price; |
| <i>mortgagee details</i> | the details which a <i>party</i> to the <i>electronic transaction</i> must provide about any <i>discharging mortgagee</i> of the <i>property</i> as at completion; |
| <i>participation rules</i> | the participation rules as determined by the <i>ENCL</i> ; |
| <i>populate</i> | to complete data fields in the <i>Electronic Workspace</i> ; and |
| <i>title data</i> | the details of the title to the <i>property</i> made available to the <i>Electronic Workspace</i> by the <i>Land Registry</i> . |

31 Foreign Resident Capital Gains Withholding

- 31.1 This clause applies only if –
- 31.1.1 the sale is not an excluded transaction within the meaning of s14-215 of Schedule 1 to the TA Act; and
- 31.1.2 a *clearance certificate* in respect of every vendor is not attached to this contract.
- 31.2 The purchaser must –
- 31.2.1 at least 5 days before the date for completion, *serve* evidence of submission of a purchaser payment notification to the Australian Taxation Office by the purchaser or, if a direction under clause 4.3 has been *served*, by the transferee named in the transfer *served* with that direction;
- 31.2.2 produce on completion a *settlement cheque* for the *remittance amount* payable to the Deputy Commissioner of Taxation;
- 31.2.3 forward the *settlement cheque* to the payee immediately after completion; and

- 31.2.4 *serve* evidence of receipt of payment of the *remittance amount*.
- 31.3 The vendor cannot refuse to complete if the purchaser complies with clauses 31.2.1 and 31.2.2.
- 31.4 If the vendor *serves* any *clearance certificate* or *variation*, the purchaser does not have to complete earlier than 7 days after that *service* and clause 21.3 does not apply to this provision.
- 31.5 If the vendor *serves* in respect of every vendor either a *clearance certificate* or a *variation* to 0.00 percent, clauses 31.2 and 31.3 do not apply.

60 DRANSFIELD RD EDENSOR PARK NSW 2176

Special Conditions Forming Part of This Contract

1. Clauses 1-29 inclusive in this contract shall be and deemed to be amended as follows:
 - (1) Clause 16.5 The words "plus a another 20% of that fee" shall be deleted.
 - (2) Clause 16.8 deleted.

2. The Purchaser acknowledges that he has inspected the property and all improvements on the property and accepts them in their present position, condition and state of repair subject to all faults and defects if any whether latent or patent. The purchaser shall not be entitled to make any requisitions, objections or claims for compensation in respect of the condition of the property. Nor shall the Purchaser require the vendor to carry out any work or expenditure or any money in respect of the property or improvements after exchange of contracts.

3. The Purchaser acknowledges that he does not rely upon any warranty or representation made by the vendor or anyone on the vendor's behalf, except as are expressly provided for in this contract. The Purchaser acknowledges that he has relied entirely upon his own inquires and inspections made before entering into this contract.

4. If either party should die, become mentally ill or become bankrupt then either party may rescind the contract and the provisions of clause 19 shall apply.

5. In the event that completion does not take place within the completion date and provided that the delay in completion is not attributable to the Vendor, then:-
 - (1) The Purchaser agrees that it will pay to the Vendor interest calculated at the rate of 10% per annum on the balance of purchase monies outstanding hereunder on a daily rate, such interest to be computed from the date provided for compensation on the actual date of completion.
 - (2) The Purchaser agrees to pay as an adjustment on settlement the sum of \$400 (Plus GST) representing agreed expenses incurred by the vendor for the drafting, engrossing and serving of a Notice to Complete upon the Purchaser.

6. The Purchaser will acquire the subject property as presently effected by all existing water, sewerage, drainage or plumbing, gas, electricity, telephone communication and other installations, services and systems (if any) hereinafter called "the services" together with any associated easements, pipes, mains, channels, cables, wires or connections whether above or underground, as shall presently exist and the purchasers shall make no objection, requisition or claim for compensation regarding the nature, location, availability or non-availability of the service or any of them.

7. It is expressly agreed between the parties that in circumstances justifying the issue of notice to complete, fourteen (14) days shall be deemed to be a reasonable and sufficient notice for this purpose.

8. The Purchaser warrants that the Purchaser was not introduced to the Vendor or the property by real Estate Agent, except the agent (if any) nominated in this contract and the Purchaser indemnifies the Vendors (and if more than one, each of them) against any claim for commission which might be made by any agent resulting from an introduction forming a breach of search warranty. It is agreed that this indemnity shall be a continuing indemnity not merging on completion.
9. In the event that the vendor is proposing to purchase another property and requires the deposit referred to on page 1 of this contract to be released, the purchaser required for use by the Vendor as a deposit on the purchase and to pay stamp duty on the other property or land tax. The Vendor warrants upon release of the deposit in accordance with the terms of this special conditions that such deposit will be paid only to the trust accounts of an estate Agent or a solicitor/conveyance or to the office of State Revenue and shall not be further released without the consent of the purchaser.
10. The Purchaser acknowledges that the title particulars provided in this contract are sufficient particulars of title to enable the vendor to prepare appropriate dealings and give affect to the contract.
11. The purchaser acknowledges that the only form of general Requisitions on Title that the Purchaser shall be entitled to raise pursuant to Clause 5 shall be in the form of Requisitions on Title annexed to this contract.
12. It is agreed that if circumstances arise under this contract whereby the purchaser forfeits the deposit the amount to be forfeited by the purchaser will be ten per cent (10%) of the sale price notwithstanding that the vendor has agreed to accept an amount less than ten per cent (10%) of the sale price as deposit to be paid by the purchaser on exchange of contracts.
13. In the event that this contract is exchanged subject to a cooling off period as provided under section 66S of the Conveyancing Act 1919 on each occasion after the first request the Purchaser requests an extension to the cooling off period the Purchaser shall pay the Vendor the sum of \$110.00 which is agreed to be genuine pre-estimate of legal expenses incurred by the Vendor in obtaining consent to the extension. This amount shall be payable by the Purchaser on completion.
14. If any condition or any part of any condition in this contract is in any way unenforceable, invalid or illegal, it is to be read down so as to be enforceable, valid and legal. If this is not possible, the clause (or where possible, the offending part) is to be severed from this contract without affecting the enforceability, validity or legality of the remaining paragraphs (or parts of those paragraphs), which will continue in full force and effect.
15. In the event that any conflict or inconsistency between the pre-printed pages of the contract for the sale of land these special conditions shall prevail.

AUCTION – CONDITIONS OF SALE

The Property, Stock and Business Agents Regulations 2003

The following conditions apply,

1. The principal's reserve price must be given in writing to the auctioneer before the auction commences.
2. The bid for the seller cannot be made unless the auctioneer has, before the commencement of the auction, announced clearly and precisely that a bid may be made on behalf of the seller by the auctioneer.
3. The highest bidder is the purchaser, subject to any reserve price.
4. In the event of a disputed bid, the auctioneer is the sole arbitrator and the auctioneer's decision is final.
5. The auctioneer may refuse to accept any bid that, in the auctioneer's opinion, is not in the best interests of the seller.
6. A bidder is taken to be a principal unless, before bidding, the bidder has given to the auctioneer a copy of a written authority to bid for or on behalf of another person.
7. A bid cannot be made or accepted after the fall of the hammer.
8. As soon as practicable after the fall of the hammer the purchaser is to sign the agreement (if any) for sale.
9. All bidders must be registered in the Bidders Record and display an identifying number when making a bid.
10. One bid only may be made on behalf of the seller by the auctioneer on behalf of the seller.
11. When making a bid on behalf of the seller, the auctioneer must clearly state that the bid was made on behalf of the seller.

RESIDENTIAL PROPERTY REQUISITIONS ON TITLE

Vendor:
Purchaser:
Property:
Dated:

Possession and tenancies

1. Vacant possession of the property must be given on completion unless the Contract provides otherwise.
2. Is anyone in adverse possession of the property or any part of it?
3. (a) What are the nature and provisions of any tenancy or occupancy?
(b) If they are in writing, all relevant documentation should be produced, found in order and handed over on completion with notices of attornment.
(c) Please specify any existing breaches.
(d) All rent should be paid up to or beyond the date of completion.
(e) Please provide details of any bond together with the Rental Bond Board's reference number.
(f) If any bond money is held by the Rental Bond Board, the appropriate transfer documentation duly signed should be handed over on completion.
4. Is the property affected by a protected tenancy? (A tenancy affected by Parts 2, 3, 4 or 5 of the *Landlord and Tenant (Amendment) Act 1948*.)
5. If the tenancy is subject to the *Residential Tenancies Act 1987*:
(a) has either the vendor or any predecessor or the tenant applied to the Residential Tenancies Tribunal for an order?
(b) have any orders been made by the Residential Tenancies Tribunal? If so, please provide details.

Title

6. Subject to the Contract, on completion the vendor should be registered as proprietor in fee simple of the property free from all encumbrances.
7. On or before completion, any mortgage or caveat or writ must be discharged, withdrawn or cancelled as the case may be or, in the case of a mortgage or caveat, an executed discharge or withdrawal handed over on completion.
8. Are there any proceedings pending or concluded that could result in the recording of any writ on the title to the property or in the General Register of Deeds? If so, full details should be provided at least 14 days prior to completion.
9. When and where may the title documents be inspected?
10. Are the inclusions or fixtures subject to any charge or hiring agreement? If so, details must be given and any indebtedness discharged prior to completion or title transferred unencumbered to the vendor prior to completion.

Adjustments

11. All outgoing referred to in clause 14.1 of the Contract must be paid up to and including the date of completion.
12. Is the vendor liable to pay land tax or is the property otherwise charged or liable to be charged with land tax? If so:
(a) to what year has a return been made?
(b) what is the taxable value of the property for land tax purposes for the current year?

Survey and building

13. Subject to the Contract, survey should be satisfactory and show that the whole of the property is available and that there are no encroachments by or upon the property and that all improvements comply with local government/planning legislation.
14. Is the vendor in possession of a survey report? If so, please produce a copy for inspection prior to completion. The original should be handed over on completion.
15. (a) Have the provisions of the *Local Government Act*, the *Environmental Planning and Assessment Act 1979* and their regulations been complied with?
(b) Is there any matter that could justify the making of an upgrading or demolition order in respect of any building or structure?
(c) Has the vendor a Building Certificate which relates to all current buildings or structures? If so, it should be handed over on completion. Please provide a copy in advance.
(d) Has the vendor a Final Occupation Certificate issued under the *Environmental Planning and Assessment Act 1979* for all current buildings or structures? If so, it should be handed over on completion. Please provide a copy in advance.
(e) In respect of any residential building work carried out in the last 7 years:
(i) please identify the building work carried out;
(ii) when was the building work completed?
(iii) please state the builder's name and licence number;
(iv) please provide details of insurance under the *Home Building Act 1989*.
16. Has the vendor (or any predecessor) entered into any agreement with or granted any indemnity to the Council or any other authority concerning any development on the property?

17. If a swimming pool is included in the property:
- (a) when did construction of the swimming pool commence?
 - (b) is the swimming pool surrounded by a barrier which complies with the requirements of the *Swimming Pools Act 1992*?
 - (c) if the swimming pool has been approved under the *Local Government Act 1993*, please provide details.
 - (d) are there any outstanding notices or orders?
- 18.
- (a) To whom do the boundary fences belong?
 - (b) Are there any party walls?
 - (c) If the answer to (b) is yes, specify what rights exist in relation to each party wall and produce any agreement. The benefit of any such agreement should be assigned to the purchaser on completion.
 - (d) Is the vendor aware of any dispute regarding boundary or dividing fences or party walls?
 - (e) Has the vendor received any notice, claim or proceedings under the *Dividing Fences Act 1991* or the *Encroachment of Buildings Act 1922*?

Affectations

19. Is the vendor aware of any rights, licences, easements, covenants or restrictions as to use other than those disclosed in the Contract?
20. Is the vendor aware of:
- (a) any road, drain, sewer or storm water channel which intersects or runs through the land?
 - (b) any dedication to or use by the public of any right of way or other easement over any part of the land?
 - (c) any latent defects in the property?
21. Has the vendor any notice or knowledge that the property is affected by the following:
- (a) any resumption or acquisition or proposed resumption or acquisition?
 - (b) any notice requiring work to be done or money to be spent on the property or any footpath or road adjoining? If so, such notice must be complied with prior to completion.
 - (c) any work done or intended to be done on the property or the adjacent street which may create a charge on the property or the cost of which might be or become recoverable from the purchaser?
 - (d) any sum due to any local or public authority? If so, it must be paid prior to completion.
 - (e) any realignment or proposed realignment of any road adjoining the property?
 - (f) any contamination?
- 22.
- (a) Does the property have the benefit of water, sewerage, drainage, electricity, gas and telephone services?
 - (b) If so, do any of the connections for such services pass through any adjoining land?
 - (c) Do any service connections for any other property pass through the property?
23. Has any claim been made by any person to close, obstruct or limit access to or from the property or to an easement over any part of the property?

Capacity

24. If the Contract discloses that the vendor is a trustee, evidence should be produced to establish the trustee's power of sale.

Requisitions and transfer

25. If the transfer or any other document to be handed over on completion is executed pursuant to a power of attorney, then at least 7 days prior to completion a copy of the registered power of attorney should be produced and found in order.
26. If the vendor has or is entitled to have possession of the title deeds the Certificate Authentication Code must be provided 7 days prior to settlement.
27. Searches, surveys, enquiries and inspection of title deeds must prove satisfactory.
28. The purchaser reserves the right to make further requisitions prior to completion.
29. Unless we are advised by you to the contrary prior to completion, it will be assumed that your replies to these requisitions remain unchanged as at completion date.



FOLIO: 22/264480

SEARCH DATE	TIME	EDITION NO	DATE
17/9/2019	12:31 PM	10	17/3/2017

NO CERTIFICATE OF TITLE HAS ISSUED FOR THE CURRENT EDITION OF THIS FOLIO.
CONTROL OF THE RIGHT TO DEAL IS HELD BY COMMONWEALTH BANK OF AUSTRALIA.

LAND

LOT 22 IN DEPOSITED PLAN 264480
AT BONNYRIGG
LOCAL GOVERNMENT AREA FAIRFIELD
PARISH OF ST LUKE COUNTY OF CUMBERLAND
TITLE DIAGRAM DP264480

FIRST SCHEDULE

WISSAM BAHNAM (T AJ464538)

SECOND SCHEDULE (6 NOTIFICATIONS)

- 1 RESERVATIONS AND CONDITIONS IN THE CROWN GRANT(S)
- 2 * DP264480 RESTRICTION(S) ON THE USE OF LAND
T974385 VARIATION
- 3 * DP264480 EASEMENT TO DRAIN WATER APPURTENANT TO THE LAND
ABOVE DESCRIBED
- 4 * DP264480 EASEMENT TO DRAIN WATER AFFECTING THE PART SHOWN SO
BURDENED IN THE TITLE DIAGRAM
- 5 AM240772 MORTGAGE TO COMMONWEALTH BANK OF AUSTRALIA
- * 6 * AP456991 CAVEAT BY WASAN PIOZ

NOTATIONS

UNREGISTERED DEALINGS: NIL

*** END OF SEARCH ***

Wissam Bahnam

PRINTED ON 17/9/2019

* Any entries preceded by an asterisk do not appear on the current edition of the Certificate of Title. Warning: the information appearing under notations has not been formally recorded in the Register. InfoTrack an approved NSW Information Broker hereby certifies that the information contained in this document has been provided electronically by the Registrar General in accordance with Section 96B(2) of the Real Property Act 1900.

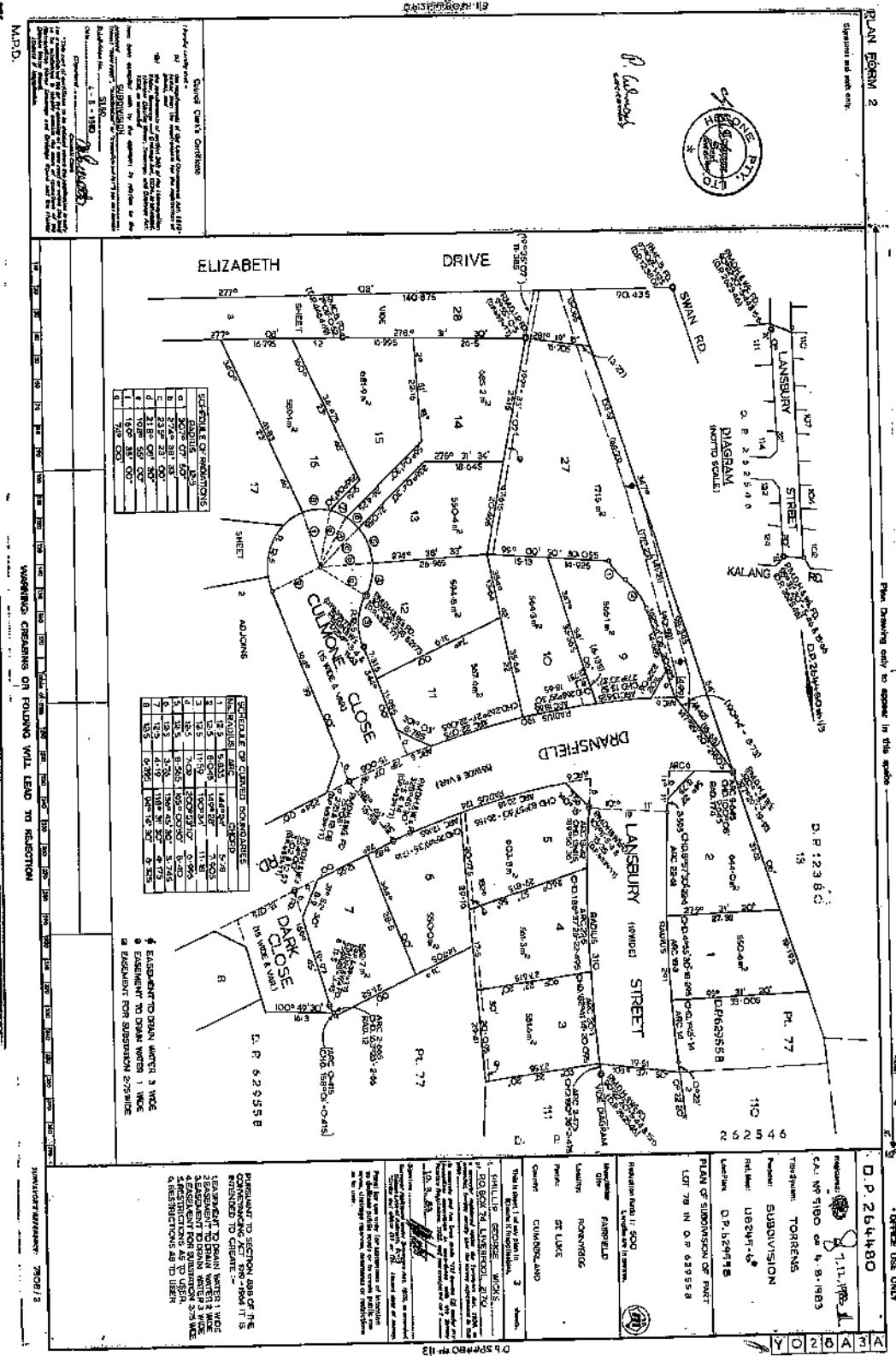

WARNING: CHANGING OR REMOVING WILL LEAD TO REJECTION

I, Bruce Michael Collins, Registrar-General for Lands and Planning, do hereby certify that this plan is a photograph made of a permanent record of a document as it exists on this day.

8th December, 1983

PLAN FORM 2
 Prepared and made only.
 Plan Drawing only to appear in this office.



W. J. Collins
 Registrar-General

M.P.D.

<p>D.P. 264480</p> <p>CAUTION: THIS PLAN IS A PHOTOGRAPH MADE OF A PERMANENT RECORD OF A DOCUMENT AS IT EXISTS ON THIS DAY.</p> <p>8th December, 1983</p> <p>BRUCE MICHAEL COLLINS REGISTRAR-GENERAL FOR LANDS AND PLANNING</p>	<p>SECTION 117</p> <p>LANDS ACT 1957</p> <p>LANDS AND PLANNING DEPARTMENT</p> <p>SYDNEY</p>	<p>SECTION 117</p> <p>LANDS ACT 1957</p> <p>LANDS AND PLANNING DEPARTMENT</p> <p>SYDNEY</p>
---	--	--

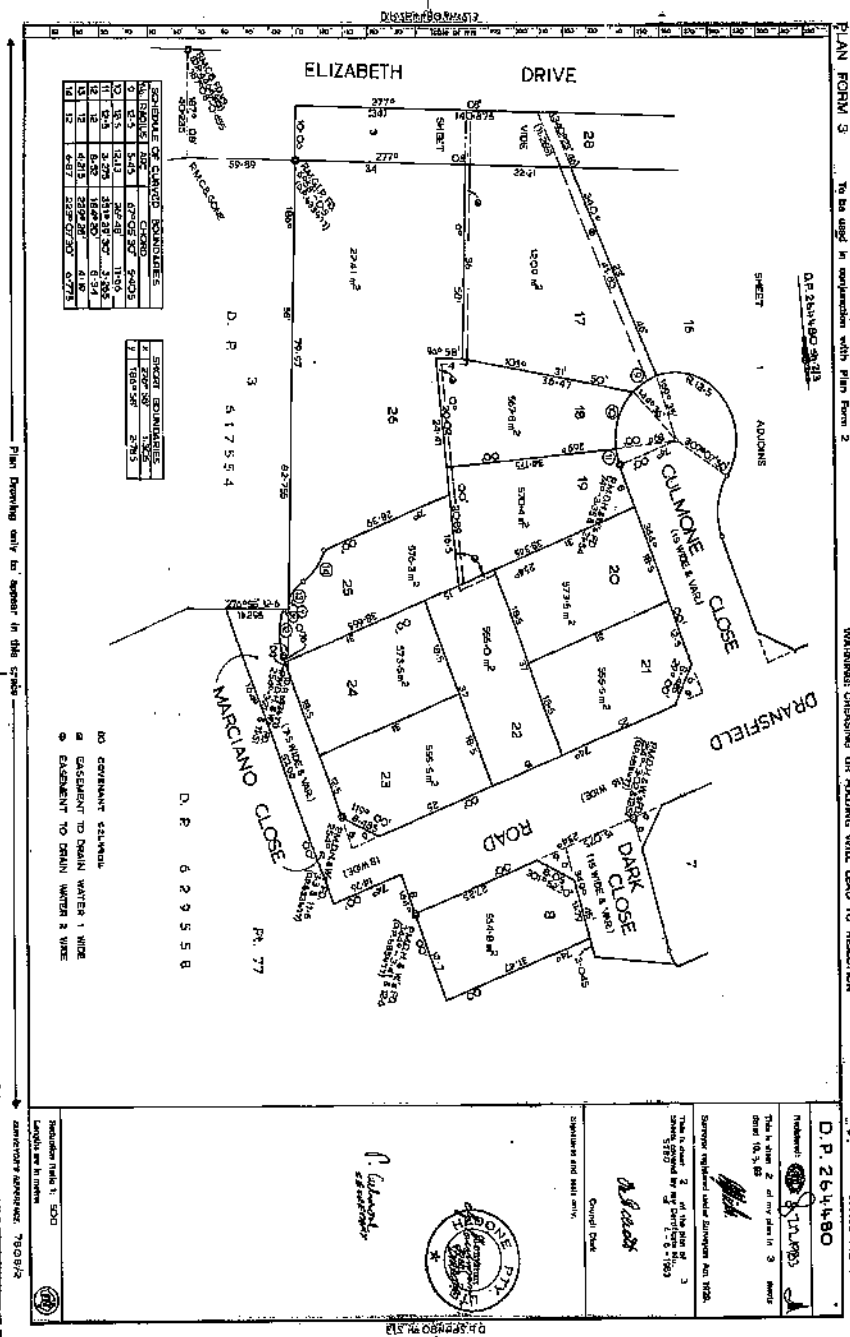

Plan Printing only to appear in this style

In Being Richard Taylor, Urban Designer, I certify that this is a true and correct copy of the plan as shown on the document in my custody this day.

8/15 December, 1985.

140 130 120 110 100 90 79 Table of mm

PLAN IN THE LAND TITLES OFFICE

AMENDMENTS AND/OR ADDITIONS MADE ON

This negative is a photograph made as a permanent record of a document in the custody of the Registrar General this day, 19th September, 1990.



INTERIM SETTING OUT TERMS OF EASEMENTS AND RESTRICTIONS AS TO USER INTENDED TO BE CREATED PURSUANT TO SECTION 88B, CONVEYANCING ACT, 1919.
 Lengths are in metres.
 Sheet 1 of 4 sheets.

Plan: **DP264480**
 Satisfaction covered by Council Clerk's Certificate No. 5160 of 4-6-1983

Lot 1 name and address of proprietor of the land: **HEWSON PTY. LTD, Lot 15 Elizabeth Drive, Kingsgrove.**

1. Identity of easement therein referred to in above-mentioned plan: **Easement to drain sewer 1 wide**

Schedule of Lots affected

Lot Number	Lot Benefited
3	Lot 11, 115 Incl. D.P. 262546
4	Lot 11, 115 Incl. D.P. 262546
5	Lot 11, 115 Incl. D.P. 262546
16	Lot 11, 115 Incl. D.P. 262546
17	Lot 11, 115 Incl. D.P. 262546
18	Lot 11, 115 Incl. D.P. 262546
19	Lot 11, 115 Incl. D.P. 262546
20	Lot 11, 115 Incl. D.P. 262546
21	Lot 11, 115 Incl. D.P. 262546
22	Lot 11, 115 Incl. D.P. 262546
23	Lot 11, 115 Incl. D.P. 262546
24	Lot 11, 115 Incl. D.P. 262546
25	Lot 11, 115 Incl. D.P. 262546
26	Lot 11, 115 Incl. D.P. 262546
27	Lot 11, 115 Incl. D.P. 262546
28	Lot 11, 115 Incl. D.P. 262546

2. Identity of easement therein referred to in above-mentioned plan: **Easement to drain sewer 2 wide**

Schedule of Lots etc. affected

Lot Number	Name of Road & Lots Benefited
28	Lot 17 and Colmore Close
17	Colmore Close

3. Identity of easement therein referred to in above-mentioned plan: **Easement to drain water 3 wide**

Schedule of Lots etc. affected

Lot Number	Name of Road & Lots Benefited
28	Lot 27 and Denfield Road
27	Denfield Road

4. Identity of easement therein referred to in above-mentioned plan: **Easement for abutment 2.75 wide**

Schedule of Lots etc. affected

Lot Number	Name of Authority Benefited
10	Prospect County Council

5. Identity of restriction therein referred to in above-mentioned plan: **Restriction as to user**

Wissam Bahnam
P. Colmore

INTERIM SETTING OUT TERMS OF EASEMENTS AND RESTRICTIONS AS TO USER INTENDED TO BE CREATED PURSUANT TO SECTION 88B, CONVEYANCING ACT, 1919.
 Lengths are in metres.
 Sheet 2 of 4 sheets.

Plan: **DP264480**
 Satisfaction covered by Council Clerk's Certificate No. 5160 of 4-6-1983

Lot 1 name and address of proprietor of the land: **HEWSON PTY. LTD, Lot 15 Elizabeth Drive, Kingsgrove.**

6. Identity of easement therein referred to in above-mentioned plan: **Restriction as to user**

Schedule of Lots etc. affected

Lot Number	Lot Benefited
2	The Council of the City of Fairfield
7	" " " " " "
8	" " " " " "
9	" " " " " "
11	" " " " " "
14	" " " " " "
15	" " " " " "
16	" " " " " "
17	" " " " " "
21	" " " " " "
23	" " " " " "

7. Terms of easement therein referred to in above-mentioned plan: **Restriction as to user**

1. In easement for the transmission of electricity and for their purposes to install all necessary equipment (including transformers and underground transmission means) and to install and use such equipment and for the purposes of inspecting, repairing and maintaining such equipment and every person authorized by the Prospect County Council for either time and upon the said easement or any part thereof at all reasonable times and to remain thereon for any reasonable time with surveyors, workmen, vehicles, things or persons and to bring and place and leave thereon or upon the easement all necessary materials, machinery, implements and things provided that the Prospect County Council and the persons authorized by it will take all reasonable precautions to ensure as little disturbance as possible to the surface of the said easement and will restore the surface as nearly as practicable to its original condition.

2. Name of restriction as to user therein referred to in above-mentioned plan: **No private garage or outbuildings shall be erected or permitted to remain on any lot excepting after or concurrently with the erection of any main building which may be built thereon.**

3. No building shall be erected or permitted to remain on any lot having external wall or walls of masonry other than brick, stone, timber, concrete or glass, aluminum or asbestos cement or any other combination of the same PROVIDED THAT any such asbestos cement, timber or aluminum shall not be used in external walls.

Wissam Bahnam
P. Colmore

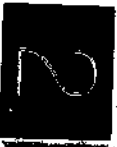

10	20	30	40	50	60	70	80	90	100	110	120	130	140
----	----	----	----	----	----	----	----	----	-----	-----	-----	-----	-----

PLAN IN THE LAND TITLES OFFICE

AMENDMENTS AND/OR ADDITIONS MADE ON

This negative is a photograph made as a permanent record of a document in the custody of the Registrar General this day 19th September, 1990

RESTRICTION SETTING OUT TERMS OF RESERVATION AND RESTRICTIONS AS TO USES INTENDED TO BE CARRIED OUT UNDER THE CONSERVATION ACT, 1919.
 Sheet 3 of 4 sheets.
 Lengths are in metres.
DP264480
 Subdivision covered by Council Clerk's Certificate No. 5160 of 4-8-1983.

PART 2

except as hereinafter provided in conjunction with all or any of the other materials herein specified and any preparation of substance content, clause or restriction so used in relation to the total external walls shall not exceed 2.9 metres.

6) No building to be built exclusively as or for a single residence shall be erected or permitted to remain on any lot having a minimum area of 1000 square metres (including any attached garage of one part) of less than 50 square metres.

7) No part of any building erected on any lot shall be of corrugated metal of any kind or of any other material, or substance content PROVIDED HOWEVER that nothing herein shall preclude the erection of a building having a total of corrugated metal of any kind if such building has a flat roof and is constructed in a proper and workmanlike manner.

8) No fence shall be erected on any lot to divide it from any other lot without the written consent of the Council of the City of Parramatta, but such consent shall be deemed to have been given if such fence is erected without objection to the said HERRING PTY. LTD.

9) No advertisement, including sign or similar structure shall be erected or permitted to remain on any lot nor shall any building erected thereon be used for the display of any advertisement or similar structure EXCEPT HOWEVER that nothing herein shall preclude the erection of any advertisement, handbill sign or similar structure which is essential to a proper and workmanlike manner and which is no larger than 0.51m x 0.51m whereby the lot upon which the same is erected is offered for sale.

6. Terms of restriction as to user strictly referred to in above-mentioned plan.

No funding shall be exercised on any lot hereunder without the consent in writing of the Council of the City of Parramatta being first had and obtained in all respects such consent as given, any fence so erected shall comply in all respects with the fencing code adopted from time to time by the Council of the City of Parramatta.

Names of person empowered to release vary or modify easement forthwith referred to in above-mentioned plan:
THE PROGRESS CIVIC COUNCIL

Names of person empowered to release vary or modify restriction strictly referred to in above-mentioned plan:
HERRING PTY. LTD.

W. Bahnam

 X

RESTRICTION SETTING OUT TERMS OF RESERVATION AND RESTRICTIONS AS TO USES INTENDED TO BE CARRIED OUT UNDER THE CONSERVATION ACT, 1919.
 Sheet 4 of 4 sheets.
 Lengths are in metres.
DP264480
 Subdivision covered by Council Clerk's Certificate No. 5160 of 4-8-1983.

PART 2

Names of person empowered to release vary or modify restriction strictly referred to in above-mentioned plan:
THE COUNCIL OF THE CITY OF PARRAMATTA

The Common Seal of HERRING PTY. LTD. was hereunto affixed by authority of the Board in the presence of:

W. Bahnam
 Secretary



Signed in my presence by P.A. Elliott who is personally known to me
P.A. Elliott
 The Town Clerk of the City of Parramatta

Signature of Witness
INSTAURING SETTING OUT INTENTIONS CREATED PURSUANT TO SECTION 89B, CONSERVATION ACT 1919, LONDON 1981
DP264480

 17.11.1983

RP65
1979



REG FEB 1904

T974385

NEW SOUTH WALES
 \$ - 1500
 STAMP DUTY

REQUEST

REAL PROPERTY ACT, 1900

(See Instructions for Completion on back of form)

OFFICE USE ONLY

A	1 of 154
\$	30

DESCRIPTION OF LAND
Note (a)

Torrens Title Reference	If part only, delete WHOLE and give details	Location
NOW BEING MOVED OF Vol 15 180 Volume 14988 Folio 119, 120, 121 Folio 71 122, 123, 124 127, 129, 130, 131 132, 133, 134, 140, 142	WHOLE Lots 2, 3, 5, 7, 8, 9, 10, 11, 13, 14, 15, 16, 22, 23 & 25 in Deposited Plan 264480	at Bonnyrigg

REGISTERED DEALING
Note (b)

Type of Dealing	Registered Number	Torrens Title Reference

REGISTERED PROPRIETOR
Note (c)

HEDONE PTY. LTD of Lot 15 Elizabeth Drive Bonnyrigg

(The abovesaid applicant) being the registered proprietor of the land above described hereby requests the Registrar General to

vary the terms of restriction as to user fifthly referred to more specifically clause (c) by deleting same and inserting in lieu thereof the following:-

"No building to be built exclusively as or for a single residence shall be erected or permitted to remain on any lot having a minimum overall floor area (excluding any attached garage or car port) of less than 85 square meters."

OFFICE USE ONLY
over

Note (d)

DATE OF REQUEST 1-2-1984

I hereby certify this dealing to be correct for the purposes of the Real Property Act, 1900. Signed in my presence by the applicant who is personally known to me.

THE COMMON SEAL OF HEDONE PTY. LTD was hereunto affixed by authority



Signature of Witness
 of the Board of Directors in the presence of

J. Cuthmore
 Director

P. Cuthmore
 Secretary

Name of Witness (BLOCK LETTERS)

Address and occupation of Witness

Signature of Applicant

291

TO BE COMPLETED BY LODGING PARTY
 Notes (f) and (g)

\$300
 S

LODGED BY		LOCATION OF DOCUMENTS	
COLIN BIGGER3 & PAISLEY SOLICITORS 33 BLIGH STREET, SYDNEY 2000 DX 280 SYDNEY PHONE 221-2022 R.G.O. Box 115F SYDNEY		CF OTHER	Herewith in R.G.O. with Produced by
Extra Fee \$320	Checked by <i>[Signature]</i>	REGISTERED 27-2-1984 	Delivery Box Number

OFFICE USE ONLY

\$320

Registrar General

R965
1975

INSTRUCTIONS FOR COMPLETION

This form is to be used only if no other approved form is appropriate for the purpose.

Typewriting and handwriting should be clear, legible and in permanent black non-copying ink.

Alterations are not to be made by erasure; the words rejected are to be ruled through and initialed by the applicant.

If the space provided is insufficient, additional sheets of the same size and quality of paper and having the same margins as this form should be used. Each additional sheet must be identified as an annexure and signed by the applicant and the attesting witness.

Rule up all blanks.

The following instructions relate to the side notes on the form.

- (a) Description of land. (If the request is only in respect of a registered dealing, rule through this panel.)
 - (i) TENANTS TITLE REFERENCE.—Insert the current Folio Identifier or Volume and Folio of the Certificate of Title/Crown Grant for the land subject of the request, e.g. 123/45(123) or Vol. 123/45 Fol. 123.
 - (ii) PART/WHOLE.—If part only of the land in the Folio of the Register is the subject of the request, delete the word "WHOLE" and insert the lot and plan number, portion, &c.
 - (iii) LOCATION.—Insert the locality shown on the Certificate of Title/Crown Grant, e.g. at Chittara. If the locality is not shown, insert the Parish and County, e.g. Pt Lismore Co. Ross.
- (b) Registered dealing. (If the request is only in respect of a folio of the Register, rule through this panel.) Show the registered number of the dealing and the title reference affected thereby, e.g. Lease—Q123456—Vol. 3456 Fol. 124.
- (c) Show the full name, address and occupation or description of the applicant.
- (d) Set out the terms of the request.
- (e) Execution.
 - GENERALLY (i) Should there be insufficient space for the execution of this request use an annexure sheet.
 - (ii) The certificate of correctness under the Real Property Act, 1900, must be signed by the applicant who should execute the request in the presence of an adult witness, not being a party to the request, to whom he is personally known. The solicitor for the applicant may sign the certificate on behalf of the applicant, the solicitor's name (not that of his firm) to be typewritten or printed adjacent to his signature. Any person falsely or negligently certifying is liable to the penalties provided by section 117 of the Real Property Act, 1900.
 - ATTORNEY (iii) If the request is executed by an attorney for the applicant pursuant to a registered power of attorney, the form of attestation must set out the full name of the attorney, had the form of execution must indicate the source of his authority, e.g. "AB by his attorney for receiver or delegate, as the case may be) XY pursuant to power of attorney registered No., and I declare that I have no notice of the revocation of the said power of attorney".
 - AUTHORITY (iv) If the request is executed pursuant to an authority (other than specified in (iii)) the form of execution must indicate the statutory, judicial or other authority pursuant to which the application has been executed.
 - CORPORATION (v) If the request is executed by a corporation under seal, the form of execution should include a statement that the seal has been properly affixed, e.g. in accordance with the Articles of Association of the corporation. Each person attesting the affixing of the seal must state his position (e.g. director, secretary) in the corporation.
- (f) Insert the name, postal address, Document Exchange reference, telephone number and delivery box number of the lodging party.
- (g) The lodging party is to complete the LOCATION OF DOCUMENTS panel. Place a tick in the appropriate box to indicate the whereabouts of the Certificate of Title or duplicate registered dealing. List, in an abbreviated form, other documents lodged, e.g. stat. doc. for statutory declaration.

OFFICE USE ONLY

DIRECTION, PROP No. OF NAMES:		FIRST SCHEDULE DIRECTIONS							
(A)	FOLIO IDENTIFIER	(B) No.	(C) SHARE	(D) J	(E)	NAME AND DESCRIPTION			
SECOND SCHEDULE & OTHER DIRECTIONS									
(A)	FOLIO IDENTIFIER (NON N440, DEALING & FOLIO IDENTIFIER)	(C)	DIRECTION	(H)	NETFN TYPE	(I)	DEALING NUMBER	(K)	DETAILS
	1518 0-11946 all reg		ON				T974385		Variation of DP26466 Restriction as to Use.
							T974385		Request. Variation of Restriction as to Use created by DP.26446 Registered

System Document Identification

Land Registry Document Identification

Form Number:08X-e
Template Number:X_nsw09
ELN Document ID:545840523

CAVEAT

**New South Wales
Section 74F Real Property Act 1900**

AP456991

PRIVACY NOTE: Section 31B of the Real Property Act 1900 (RP Act) authorises the Registrar General to collect the information required by this form for the establishment and maintenance of the Real Property Act Register. Section 96B RP Act requires that the Register is made available to any person for search upon payment of a fee, if any.

WARNING: Care should be exercised in completing a caveat form. An unsupported caveat may be challenged in the Supreme Court; compensation may be awarded for lodging a caveat without justification (section 74P Real Property Act 1900). Failure to observe the requirements of regulations 7 and 8 of the current Real Property Regulation may make the caveat invalid.

LODGED BY:

Responsible Subscriber: GOLOTTAS SOLICITORS & BARRISTERS & CONVEYANCERS ABN 20113121118
Address: SE 4, 12-16 Daniel ST
Wetherill Park 2164
Telephone:
PEXA Subscriber Number: 24413
Customer Account Number: 503609Y
Document Collection Box: 1W
Client Reference: DO:CM:011624 -

LAND TITLE REFERENCE

22/264480

CAVEATOR

WASAN PIOZ
60 Dransfield RD
Edensor Park NSW 2176

NAME AND ADDRESS FOR SERVICE OF NOTICES ON THE CAVEATOR

DX Address
GOLOTTAS SOLICITORS & BARRISTERS & CONVEYANCERS
DX 25061 Fairfield
Street Address
GOLOTTAS SOLICITORS & BARRISTERS & CONVEYANCERS
SE 4
12 - 16 Daniel ST
Wetherill Park NSW 2164

REGISTERED PROPRIETOR AFFECTED BY THIS CAVEAT

WISSAM BAHNAM
60 DRANSFIELD RD
EDENSOR PARK NSW 2176

Based on the claim to an Estate or Interest in Land in the land specified, the Caveator prohibits the Registrar General from taking the actions specified in this Caveat.

ACTION PROHIBITED BY THIS CAVEAT

1. The recording in the Register of any dealing other than a plan affecting the estate or interest claimed by the Caveator.
4. The granting of any possessory application with respect to the land in the Torrens Title referred to above.
7. The recording in the Register of a Writ affecting the estate or interest claimed by the Caveator.

ESTATE OR INTEREST CLAIMED

Estate In Fee Simple
By virtue of: Beneficial Interest In Trust
Details Supporting The Claim: Equitable interest pursuant to constructive trust

The Caveator, to the best of the knowledge of the Subscriber identified in the execution of this Caveat document, has a good and valid claim to the estate or interest claimed as specified in this Caveat.

This Caveat, to the best of the knowledge of the Subscriber identified in the execution of this Caveat document, does not require the leave of the Supreme Court.

This Caveat, to the best of the knowledge of the Subscriber identified in the execution of this Caveat document, does not require the written consent of the Registered Proprietor Of Estate or possessory applicant (as applicable) for the purposes of section 740 Real Property Act 1900.

The Caveator, to the best of the knowledge of the Subscriber identified in the execution of this Caveat document, has provided the correct address of the Registered Proprietor as specified in this Caveat.

SIGNING

Signing Party Role: Receiving

I certify that:

1. The Certifier has taken reasonable steps to ensure that this Registry Instrument or Document is correct and compliant with relevant legislation and any Prescribed Requirement.
2. The Certifier has retained the evidence supporting this Registry Instrument or Document.
3. The Certifier has taken reasonable steps to verify the identity of the caveator.

Party Represented by Subscriber:

WASAN PIOZ

Signed By: David Golotta
PEXA Signer Number: 61945

Signer Capacity: Practitioner Certifier
Digital Signing Certificate Number: 35075

Signed for Subscriber: FAIRFIELD LAW PRACTISE PTY LTD ABN 20113121118
GOLOTTAS SOLICITORS & BARRISTERS & CONVEYANCERS

Subscriber Capacity: Representative Subscriber
PEXA Subscriber Number: 24413
Customer Account Number: 503609
Date: 12/08/2019



WINNER AR BLUETT MEMORIAL AWARD 2018
"Most progressive council in NSW"



18 September 2019

**Info Track
GPO BOX 4029
SYDNEY NSW 2001**

Dear Sir/ Madam

Following is your Planning Certificate as requested. Should you have any further queries please contact Council's City Strategic Planning Group on (02) 9725 0821.

PLANNING CERTIFICATE

(under section 10.7 of the Environmental Planning and Assessment Act 1979 as amended)

Applicant:	Info Track
Certificate No.:	53182/2019
Applicant's Reference:	Wissam Bahnam
Issue Date:	18 September 2019
Receipt No.:	4966216

PROPERTY ADDRESS:	60 Dransfield Road EDENSOR PARK
LEGAL DESCRIPTION:	Lot: 22 DP: 264480

for
Alan Young
CITY MANAGER
Fairfield City Council



Note: This is page 1 of 19. Should this Planning Certificate or any subsequent copy not contain this many pages, please confirm with Council prior to acting on the basis of information contained in this certificate.

**Information provided under
Section 10.7(2) of the Environmental Planning and Assessment Act 1979**

Notes:

- (1) The following prescribed matters may apply to the land to which this certificate relates.
 - (2) Where this certificate refers to a specific allotment (or allotments) within a strata plan, the certificate is issued for the whole of the land within the strata plan, not just the specific allotment(s) referred to, and any information contained in the certificate may relate to the whole, or any part, of the strata plan.
 - (3) The following information is provided pursuant to Section 10.7(2) of the Environmental Planning and Assessment Act 1979 as prescribed by Schedule 4 of the Environmental Planning and Assessment Regulation 2000 and is applicable as at the date of this certificate.
 - (4) Information provided in this certificate should be interpreted in conjunction with the relevant plans, policies and documents held at Council. In order to obtain copies of these documents you may purchase them by either contacting Council's City Development Group on (02) 9725 0821 or attending Council's Administration Centre at 86 Avoca Road, Wakeley.
-

1. Names of relevant planning Instruments and DCPs

- (1) The name of each environmental planning instrument that applies to the carrying out of development on the land.

State Environmental Planning Policies (SEPP)

SEPP (Housing for Seniors or People with a Disability) 2004

SEPP No. 33 - Hazardous and Offensive Development

SEPP (Major Development) 2005

SEPP No. 50 - Canal Estate Development

SEPP No. 55 - Remediation of Land

SEPP No. 64 - Advertising and Signage

SEPP No. 65 - Design Quality of Residential Flat Development

SEPP No. 19 - Bushland in Urban Areas

SEPP No. 21 - Caravan Parks

SEPP (Primary Production and Rural Development) 2019

SEPP (Infrastructure) 2007

SEPP (Exempt and Complying Development Codes) 2008

SEPP (Affordable Rental Housing) 2009

SEPP (State and Regional Development) 2011

SEPP (Primary Production and Rural Development) 2019

**SEPP (Mining, Petroleum Production and Extractive Industries)
2007**

SEPP (Miscellaneous Consent Provisions) 2007

SEPP (Building Sustainability Index: BASIX) 2004

SEPP (Vegetation in Non-Rural Areas) 2017

**SEPP (Educational Establishments and Child Care Facilities)
2017**

Regional Environmental Plans (Deemed SEPP)

**Sydney Regional Environmental Plan No. 9 - Extractive Industry
(No 2-1995)**

**The Greater Metropolitan Regional Environmental Plan No. 2 -
Georges River Catchment**

Local Environmental Plans (LEP)

Fairfield Local Environmental Plan 2013

Published on NSW Legislation Website: 17/05/2013.

In Force from: 31/05/2013.

As Amended.

- (2) The name of each proposed environmental planning instrument that will apply to the carrying out of development on the land and that is or has been the subject of community consultation or on public exhibition under the Act (unless the Director-General has notified the council that the making of the proposed instrument has been deferred indefinitely or has not been approved)

Draft Amendment to Fairfield LEP 2013 - Cl.6.4 Flood Risk Management – proposes to remove references to residential accommodation, commercial premises, industries and include new reference to seniors housing.

There is no draft SEPP applying to this land.

There is no other draft LEP applying to this land.

- (3) The name of each development control plan that applies to the carrying out of development on the land.

The land is subject to adopted Development Control Plans. (See attached schedule).

- (4) In this clause, proposed environmental planning instrument includes a planning proposal for a LEP or a draft environmental planning instrument.

2. Zoning and land use under relevant LEP

For each environmental planning instrument or proposed instrument referred to in clause 1 (other than a SEPP or proposed SEPP) that includes the land in any zone (however described):

(a) WHAT IS THE IDENTITY OF THE ZONE?

Zone R2 Low Density Residential

(b) WHAT IS PERMITTED WITHOUT DEVELOPMENT CONSENT?

Environmental protection works; Home-based child care; Home occupations.

(c) WHAT IS PERMITTED ONLY WITH DEVELOPMENT CONSENT?

Attached dwellings; Bed and breakfast accommodation; Boarding houses; Building identification signs; Business identification signs; Oyster aquaculture; Pond based aquaculture; Tank based aquaculture; Centre-based child care facilities; Community facilities; Dual occupancies; Dwelling houses; Educational establishments; Emergency services facilities; Exhibition homes; Exhibition villages; Flood mitigation works; Group homes; Health consulting rooms; Hospitals; Hostels; Information and education facilities; Places of public worship; Public administration buildings; Recreation areas; Respite day care centres; Roads; Secondary dwellings; Semi-detached dwellings; Seniors housing.

(d) WHAT IS PROHIBITED?

Any other development not specified in item b or c.

There is no other draft LEP applying to this land.

Additional uses that are permitted with development consent.

There are no additional uses permitted with consent.

- (e) Whether any development standards applying to the land fix minimum land dimensions for the erection of a dwelling house on the land and, if so, the minimum land dimensions so fixed.

No development standards that fix the minimum land dimensions for the erection of a dwelling house apply to this land. Controls in other policies and plans may apply.

- (f) Whether the land includes or comprises critical habitat.

No.

- (g) Whether the land is in a conservation area (however described).

No

- (h) Whether an item of environmental heritage (however described) is situated on the land.

No.

Attention is drawn however to Clause 5.10(5) of Fairfield Local Environmental Plan 2013:

"The consent authority may, before granting consent to any development:

(a) on land on which a heritage item is located, or

(b) on land that is within a heritage conservation area, or

(c) on land that is within the vicinity of land referred to in paragraph (a) or (b),

require a heritage management document to be prepared to assess the extent to which the carrying out of the proposed development would affect the heritage significance of the heritage item or heritage conservation area concerned."

- 2A. Zoning and land use under State Environmental Planning Policy (Sydney Region Growth Centres) 2006**

Not applicable.

- 3. Complying development**

- (1) The extent to which the land is land on which complying development may be carried out under each of the codes for complying development because of the provisions of clauses 1.17A (1) (c) to (e), (2), (3) and (4), 1.18 (1) (c3) and 1.19 of State Environmental Planning Policy (Exempt and Complying Development Codes) 2008.

Housing Code:

Complying development under the Housing Code may be carried out on the land.

Low Rise Medium Density Housing Code

Complying development under the Low Rise Medium Density Housing Code may be carried out on the land.

Housing Alterations Code:

Complying development under the Housing Alterations Code may be carried out on the land.

Commercial and Industrial Alterations Code:

Complying development under the Commercial and Industrial Alterations Code may be carried out on the land.

**Commercial and Industrial (New Buildings and Additions) Code:
No. The Commercial and Industrial (New Buildings and Additions) Code does not apply to the land.**

Subdivision Code:

Complying development under the Subdivision Code may be carried out on the land.

Rural Housing Code:

No. The Rural Housing Code does not apply to this land.

General Development Code:

Complying development under the General Development Code may be carried out on the land.

Demolition Code:

Complying development under the Demolition Code may be carried out on the land.

Fire Safety Code:

Complying development under the Fire Safety Code may be carried out on the land.

Container Recycling Facilities Code:

No. The Container Recycling Facilities Code does not apply to the land.

- (2) The extent to which complying development may not be carried out on that land because of the provisions of clauses 1.17A (1) (c) to (e), (2), (3) and (4), 1.18 (1) (c3) and 1.19 of that Policy and the reasons why it may not be carried out under those clauses.

None Relevant.

- (3) If the council does not have sufficient information to ascertain the extent to which complying development may or may not be carried out on the land, a statement that a restriction applies to the land, but it may not apply to all of the land, and that council does not have sufficient information to ascertain the extent to which complying development may or may not be carried out on the land.

Council does not have any relevant statement to make in relation to any further restrictions that may apply to complying development being carried out on the land. All information in relation to the extent that complying development can be carried out on the land is provided under Part 3(1) & (2) of this certificate.

Note: Clause 3 refers only to land based exclusions as listed in Clauses 1.17A (1) (c) to (e), (2), (3) and (4), 1.18 (1) (c3) and 1.19 of the SEPP (Exempt and Complying Development Codes) 2008. To be complying development, the development must be complying development that meets the standards and other requirements specified for that development as required by the SEPP. Please contact your accredited certifier or Council for further information.

4. Coastal Protection

Whether or not the land is affected by the operation of section 38 or 39 of the *Coastal Protection Act 1979*, but only to the extent that the council has been notified by the Department of Public Works.

No, this land is not affected.

4A Information relating to beaches and coasts

- (1) In relation to a coastal council - whether an order has been made under Part 4D of the *Coastal Protection Act 1979* in relation to temporary coastal protection works (within the meaning of that Act) on the land (or on public land adjacent to that land), except where the council is satisfied that such an order has been fully complied with.

No order under Part 4D of the *Coastal Protection Act 1979*, has been made.

- (2) In relation to a coastal council:

(a) whether the council has been notified under section 55X of the *Coastal Protection Act 1979* that temporary coastal protection works (within the meaning of that Act) have been placed on the land (or on public land adjacent to that land), and

Council has not received any such notification.

- (b) if works have been so placed—whether the council is satisfied that the works have been removed and the land restored in accordance with that Act.

Not applicable.

4B Annual charges under *Local Government Act 1993* for coastal protection services that relate to existing coastal protection works.

In relation to a coastal council – whether the owner (or any previous owner) of the land has consented in writing to the land being subject to annual charges under section 946B of the *Local Government Act 1993* for coastal protection services that relate to existing coastal protection works (within the meaning of section 553B of that Act).

Note: "Existing coastal protection works" are works to reduce the impact of coastal hazards on land (such as seawalls, revetments, groynes and beach nourishment) that existed before the commencement of section 553B of the *Local Government Act 1993*.

No annual charges under section 553B of the *Local Government Act 1993*, are applicable to the land.

5. Mine Subsidence

Whether or not the land is proclaimed to be a mine subsidence district within the meaning of section 15 of the *Mine Subsidence Compensation Act 1961*.

No, this land is not affected.

6. Road widening and road realignment

Whether or not the land is affected by any road widening or road realignment under Division 2 or Part 3 of the *Roads Act 1993*, any environmental planning instrument, or any resolution of the council.

The land is not affected by any road widening proposal under Division 2 of Part 3 of the *Roads Act* or *Fairfield Local Environmental Plan 2013*.

7. Council and other public authority policies on hazard risk restrictions

Whether or not the land is affected by a policy:

- (a) adopted by the Council, or
(b) adopted by any other public authority and notified to the council for the express purpose of its adoption by that authority being referred to in planning certificates issued by the Council,
that restricts the development of the land because of the likelihood of land slip, bushfire, tidal inundation, subsidence, acid sulfate soils or any other risk, other than flooding.

Council's policies on hazard risk restrictions are as follows:

(i) Landslip

The land is not affected by a policy adopted by Council or adopted by any other public authority and notified to Council (for the express purpose of its adoption by that authority being referred to in Planning Certificates Issued by Council) that restricts development on the land because of the likelihood of landslide risk or subsidence.

(ii) Bushfire

Council has been supplied by the NSW Rural Fire Service with a hazard map for the purposes of a bush fire risk management plan applying to land within the Fairfield local government area. Based on that map, it appears the land referred to in this certificate is not bush fire prone as defined in Part 4 of the Environmental Planning and Assessment Act 1979.

(iii) Tidal Inundation

The land is not affected by a policy adopted by Council or adopted by any other public authority and notified to Council (for the express purpose of its adoption by that authority being referred to in Planning Certificates Issued by Council) that restricts development on the land because of the likelihood of tidal inundation.

(iv) Subsidence

No, the land is not so affected

(v) Acid Sulfate Soils

The land is not affected by a policy adopted by Council or adopted by any other public authority and notified to Council (for the express purpose of its adoption by that authority being referred to in Planning Certificates Issued by Council) that restricts development on the land because of the likelihood of acid sulfate soils.

(vi) Any other risks

No, the land is not so affected

7A. Flood related development controls information

1. Whether or not development on that land or part of the land for the purposes of dwelling houses, dual occupancies, multi dwelling housing or residential flat buildings (not including development for the purposes of group homes or seniors housing) is subject to flood related development controls.

This land is subject to the flood related development controls included in the Fairfield City-Wide Development Control Plan 2013 in relation to the above development types. These controls apply (either directly, or indirectly by reference in site-specific DCPs) to all land in the Fairfield Local Government Area.

Generally, development controls will apply to development if the land (or part of the land) is within the floodplain or is affected by overland flooding.

Based on the information currently available to Council, this land is not affected by mainstream flooding. However, this is subject to future flood studies and reviews.

Based on the information currently available to Council, this land is not affected by overland flooding. However, this is subject to future flood studies and reviews.

2. Whether or not development on that land or part of the land for any other purpose is subject to flood related development controls.

This land is subject to the flood related development controls included in the Fairfield City-Wide Development Control Plan 2013 in relation to the above development types. These controls apply (either directly, or indirectly by reference in site-specific DCPs) to all land in the Fairfield Local Government Area.

Generally, development controls will apply to development if the land (or part of the land) is within the floodplain or is affected by overland flooding.

Based on the information currently available to Council, this land is not affected by mainstream flooding. However, this is subject to future flood studies and reviews.

Based on the information currently available to Council, this land is not affected by overland flooding. However, this is subject to future flood studies and reviews.

Note: The flood information is the current information to date. However, Council reviews flood studies on an on-going basis and new information may become available in future. Please contact Council's Catchment Planning Division on 9725 0222 for any updated information.

Note:

3. Words and expressions in this clause have the same meanings as in the instrument set out in the Schedule to the Standard Instrument (Local Environmental Plans) Order 2006.

8. Land reserved for acquisition

Whether or not any environmental planning instrument or proposed environmental planning instrument referred to in clause 1 makes provision in relation to the acquisition of the land by a public authority, as referred to in section 3.15 of the Act.

The land is not reserved for acquisition under Fairfield Local Environmental Plan 2013.

9. Contributions plans

The name of each contributions plan applying to the land.

Fairfield City Council Indirect (Section 94A) Development Contributions Plan 2011 applies to all land within the City of Fairfield.

Fairfield City Council Direct (Section 94) Development Contributions Plan 2011 applies to this land.

9A. Biodiversity certified land

If the land is biodiversity certified land under Part 8 of the *Biodiversity Conservation Act 2016*, a statement to that effect.

Note: "Biodiversity certified land includes land certified under Part 7AA of the *Threatened Species Conservation Act 1995* that is taken to be certified under Part 8 of the *Biodiversity Conservation Act 2016*."

The land is not biodiversity certified land.

10. Biodiversity stewardship sites

If the land is a biodiversity stewardship site under a biodiversity stewardship agreement under Part 5 of the *Biodiversity Conservation Act 2016*, a statement to that effect (but only if the council has been notified of the existence of the agreement by the Chief Executive of the Office of Environment and Heritage).

Note: "Biodiversity stewardship agreements include biobanking agreements under Part 7A of the *Threatened Species Conservation Act 1995* that are taken to be biodiversity stewardship agreements under Part 5 of the *Biodiversity Conservation Act 2016*."

No such agreement applies to the land.

10A. Native vegetation clearing set asides

If the land contains a set aside area under section 60ZC of the *Local Land Services Act 2013*, a statement to that effect (but only if the council has been notified of the existence of the set aside area by Local Land Services or it is registered in the public register under that section)

Not applicable.

11. Bush fire prone land

If any of the land is bush fire prone land (as defined in Act), a statement that all or, as the case may be, some of the land is bush fire prone land. If none of the land is bush fire prone land, a statement to that effect.

Council has been supplied by the NSW Rural Fire Service with a hazard map for the purposes of a bush fire risk management plan applying to land within the Fairfield local government area. Based on that map, it appears the land referred to in this certificate is not bush fire prone as defined in Part 4 of the Environmental Planning and Assessment Act 1979.

12. Property vegetation plans

If the land to which a property vegetation plan approved under Part 4 of the *Native Vegetation Act 2003* (and that continues in force) applies, a statement to that effect (but only if the council has been notified of the existence of the plan by the person or body that approved the plan under that Act).

No.

13. Orders under Trees (Disputes between Neighbours) Act 2006

Whether an order has been made under the Trees (Disputes between Neighbours) Act 2006 to carry out work in relation to a tree on the land (but only if the Council has been notified of the order).

No

14. Directions under Part 3A

If there is a direction by the Minister in force under section 75P (2) (c1) of the Act that a provision of an environmental planning instrument prohibiting or restricting the carrying out of a project or a stage of a project on the land under Part 4 of the Act does not have effect, a statement to that effect identifying the provision that does not have effect.

No such direction applies to the land.

15. Site compatibility certificates and conditions for seniors housing

If the land is land to which State Environmental Planning Policy (Housing for Seniors or People with a Disability) 2004 applies:

- (a) a statement of whether there is a current site compatibility certificate (seniors housing), of which the council is aware in respect of proposed development on the land and, if there is a certificate, the statement is to include:
- (i) the period for which the certificate is current, and
 - (ii) that a copy may be obtained from the head office of the Department of Planning and Environment, and

No such certificate applies to the land.

- (b) a statement setting out any terms of a kind referred to in clause 18 (2) of that Policy that have been imposed as a condition of consent to a development application granted after 11 October 2007 in respect of the land.

No such terms apply to the land.

16. Site compatibility certificates for infrastructure, schools or TAFE establishments

A statement of whether there is a valid site compatibility certificate (infrastructure) or site compatibility certificate (schools or TAFE establishments), of which the council is aware, in respect of proposed development on the land and, if there is a certificate, the statement is to include:

- (a) the period for which the certificate is valid, and
- (b) that a copy may be obtained from the head office of the Department.

No such certificate applies to the land.

17. Site compatibility certificates and conditions for affordable rental housing

(1) A statement to the whether there is a current site compatibility certificate (affordable rental housing), of which the council is aware, in respect of proposed development on the land and, if there is a certificate, the statement is to include:

- (a) the period for which the certificate is current, and
- (b) that a copy may be obtained from the head office of the Department of Planning and Environment.

No such certificate applies to the land.

(2) A statement setting out any terms of a kind referred to in clause 17(1) or 38(1) of *State Environmental Planning Policy (Affordable Rental Housing) 2009* that has been imposed as a condition of consent to a development application in respect of the land.

No such terms apply to the land.

18. Paper subdivision information

- (1) The name of any development plan adopted by a relevant authority that applies to the land or that is proposed to be subject to a consent ballot.
- (2) The date of any subdivision order that applies to the land.
- (3) Words and expressions used in this clause have the same meaning as they have in Part 16C of this Regulation.

No such plan or order applies to the land

19. Site verification certificates

A statement of whether there is a current site verification certificate, of which the council is aware, in respect of the land and, if there is a certificate, the statement is to include:

- (a) the matter certified by the certificate, and
Note: A site verification certificate sets out the Director-General's opinion as to whether the land concerned is or is not biophysical strategic agricultural land or critical industry cluster land—see Division 3 of Part 4AA of *State Environmental Planning Policy (Mining, Petroleum Production and Extractive Industries) 2007*.
- (b) the date on which the certificate ceases to be current (if any), and
- (c) that a copy may be obtained from the head office of the Department of Planning and Environment.

No such certificate applies to the land

20. Loose-fill asbestos insulation

If the land includes any residential premises (within the meaning of Division 1A of Part 8 of the *Home Building Act 1989*) that are listed on the register that is required to be maintained under that Division, a statement to that effect.

Not Applicable.

21. Affected building notices and building product rectification orders

- (1) A statement of whether there is any affected building notice of which the council is aware that is in force in respect of the land.
- (2) A statement of:
 - (a) whether there is any building product rectification order of which the council is aware that is in force in respect of the land and has not been fully complied with, and
 - (b) whether any notice of intention to make a building product rectification order of which the council is aware has been given in respect of the land and is outstanding.

None Relevant

Note: The following matters are prescribed by section 59 (2) of the Contaminated Land Management Act 1997 as additional matters to be specified in a planning certificate:

- (a) that the land to which the certificate relates is significantly contaminated land within the meaning of that Act—if the land (or part of the land) is significantly contaminated land at the date when the certificate is issued,
- (b) that the land to which the certificate relates is subject to a management order within the meaning of that Act—if it is subject to such an order at the date when the certificate is issued,
- (c) that the land to which the certificate relates is the subject of an approved voluntary management proposal within the meaning of that Act—if it is the subject of such an approved proposal at the date when the certificate is issued,
- (d) that the land to which the certificate relates is subject to an ongoing maintenance order within the meaning of that Act—if it is subject to such an order at the date when the certificate is issued,
- (e) that the land to which the certificate relates is the subject of a site audit statement within the meaning of that Act—if a copy of such a statement has been provided at any time to the local authority issuing the certificate.

Continuously updated information in relation to the above matters can also be found by searching the records of the Environmental Protection Authority (EPA) at the website of the EPA. The search page can be found at: <http://www.epa.nsw.gov.au/prclmapp/searchregister.aspx>.

The following information is available to Council but may not be current:

Council has adopted by resolution a policy (commencing 1 August 2000), on contaminated land which may restrict the development of land. This policy is implemented when zoning or land use changes are proposed on lands which have previously been used for certain purposes. Consideration of Council's adopted policy and the application of provisions under the State Legislation is warranted.

The land is not within an investigation area or remediation site under Part 3 of the Contaminated Land Management Act 1997.

The land is not subject to an investigation order or a remediation order within the meaning of the Contaminated Land Management Act 1997.

The land is not subject to a voluntary Investigation proposal (or voluntary remediation proposal) that is the subject of the Environment Protection Authority's agreement under Section 19 or 26 of the Contaminated Land Management Act 1997.

The land is not subject of a site audit statement within the meaning of the Contaminated Land Management Act 1997.

Note 2: Any advice received by Council pursuant to section 26(2) of the Nation Building and Jobs Plan (State Infrastructure Delivery) Act 2009, is included below.

No such certificate applies to the land.

FAIRFIELD CITY COUNCIL DEVELOPMENT CONTROL PLANS – 21 March 2018

Fairfield City Wide DCP

Title	Adopted by Council	Effective Date
Fairfield CityWide Development Control Plan 2013	13 November 2012	31 May 2013
Amendment No.1 change maximum height permissible for detached secondary dwellings, clarify requirements and correct various anomalies, incorporate outdoor dining policy into a number of site specific DCPs (see table below)	11 February 2014	5 March 2014
Amendment No.2 amend chapter 2 to reference Site Specific DCP – Wetherill Park Market Town	20 March 2013	7 March 2014
Amendment No.3 Introduce Chapter 4B - Secondary Dwellings in Rural Area - Horstey Park and Ceall Park	11 December 2013	14 March 2014
Amendment No. 4 amends Chapter 9 Industrial Development Site Specific Controls for 449 Victoria Street and 96 Newton Road, Wetherill Park	24 September 2013	21 March 2014
Amendment No.5 amends Chapters 2 and 10 and Appendix B to ensure provisions within the DCP are in line with the SEPP (Exempt and Complying Development Codes) 2008.	13 May 2014	28 May 2014
Amendment No. 5A amends Chapter 6A – Multi Dwelling Housing – Town house and Villas: Site Specific DCP – 46 & 50 Cobbett Street, Wetherill Park.	12 March 2013	22 August 2014
Amendment No. 6 including increase to building heights for detached granny flats, removal of reference to minimum lot sizes for R1 zoned lands, inclusion of new controls and provisions relating to neighbourhood shops and pad mounted sub stations, clarify requirements and correct a number of anomalies associated with secondary dwellings, dual occupancy, narrow lots and residential flat buildings and other minor inconsequential amendments.	12 August 2014	3 September 2014
Amendment No. 6A amends Chapter 14 Subdivision – Applying to land located on 830 Elizabeth Drive and 9-10 Schubert Place, Bonnyrigg Heights to facilitate a future road link between Stivala Place and Schubert Place.	12 August 2014	3 September 2014
Amendment No.7 proposed amendments include – Additional Controls for Child Care Centres, Boarding Houses and Granny Flats; Revised Heritage Chapter; New provisions relating to CCTV for specific land uses, and; Acoustic measures for development in the Rural Area.	25 November 2014	3 December 2014
Amendment No. 7A amends Chapter 10 Miscellaneous Development - applying to land located on 1 Bartley Street, Cabramatta to facilitate the development of a hotel or motel accommodation at the Cabravale Diggers site.	26 August 2014	16 January 2015
Amendment 8 amends Chapter 9 – Industrial Development. This amendment includes provisions for industrial/employment development proposals in close proximity to residential land. The amended controls cover the following issues: General Design Requirements (including setback considerations, driveways, loading and storage areas, etc); Bulk and scale; Vehicular and Pedestrian Access Privacy; Light Spill; Noise and Vibration; and Landscaping.	10 March 2015	1 April 2015
Amendment 9 Includes new provisions relating to various forms of residential development including: Building Appearance, Landscaping, Private Open space, Minimum Lot Width, Car Parking Rates and Notification of S82A Applications.	12 May 2015	27 May 2015
Amendment 10 including amendments to: <ul style="list-style-type: none"> • the intent of the Development Control Plan and Development Application process – the DA Guide • provisions for rural zone development • residential flat building setbacks • heritage advice • road classifications 	14 July 2015	5 August 2015
Amendment No.11 Includes site specific development controls (private open space, car parking and dwelling density) for 46-50 Cobbett Street, Wetherill Park Included in Chapter 6A Multi Dwelling Housing – Townhouses and Villas.	1 December 2015	16 December 2015

Title	Adopted by Council*	Effective Date
Amendment No. 12 addresses anomalies in the DCP including but not limited to providing clarity on minimum room sizes, updated acoustic proofing measures for new dwellings in rural areas, car parking rates for disabled parking, and provisions for site servicing and loading requirements in neighbourhood shops in residential zones.	10 May 2016	25 May 2016
Amendment No. 13 Clarification to requirements for acoustic measures for development in the rural areas, location of alfresco areas for secondary dwellings, car parking rates for restaurants & amendments to ensure controls for residential flat buildings are consistent with the State Environmental Planning Policy No 65 – Design Quality of Residential Apartment Development & associated Apartment Design Guide.	14 March 2017	5 April 2017
Amendment No. 14 Site specific provisions for 620 Elizabeth Drive, Bonnyrigg Heights.	27 June 2017	15 Sept 2017
Amendment No. 15 Amendment to Appendix G, and addition of Appendix H to Introduce Aboriginal Heritage Management controls for development across Fairfield City	12 September 2017	28 February 2018
Amendment No. 16 Amendments provide clarity relating to alfresco areas and carports provisions for secondary dwellings, lot width provisions for dual occupancy and multi dwelling housing on cul-de-sac heads, setbacks for residential flat buildings on corner sites, removal of Chapter 8B Neighbourhood and Local Centres – Mixed Use (Up to 2 storeys) to ensure consistency with the Apartment Design Guide, Inclusion of accessibility requirements, inclusion of Council's Stormwater Management Policy, and guidelines for acknowledging petitions.	27 February 2018	21 March 2018
Amendment No. 17 Amendment to Chapter 11 – Flood Risk Management to ensure consistency with proposed amendments to Clause 6.4 – Floodplain Risk Management of the Fairfield Local Environmental Plan 2013. A new category of "very low flood risk" has also been introduced.	21 November 2017	
Amendment No. 18 Amendment to Chapter 10.11 to revise existing site specific DCP in relation to the Cabravale Diggers Club site at 1 Bartley Street, Carley Vale	14 November 2017	28 February 2018
Amendment No. 19 Amendment to introduce site specific development controls for 17-23 Longfield Street, Cabramatta.	21.02.2018 to 23.03.2018	28.02.2019
Amendment No. 20 Amendment No. 20 provides clarity on controls and guidelines within the following chapters: <ul style="list-style-type: none"> • Chapter 3 – Environmental Management and Constraints; • Chapter 4A – Development in the Rural Zones; • Chapter 5A – Dwelling Houses; • Chapter 5B – Secondary Dwellings; • Chapter 6A – Multi Dwelling Housing; • Chapter 6B – Dual Occupancy; • Chapter 9 – Industrial Development; and • Chapter 14 – Subdivision 	05.12.2018 to 07.01.2019	13 March 2019

Place Based and Site Specific DCPs

Title	Adopted by Council*	Effective Date
Bonnyrigg Town Centre DCP.28(2010) - Amendment No.1 (Awning controls and amendment to area subject to Bonnyrigg Town centre DCP – 3.11.2010) - Amendment No.2 (Outdoor Dining Controls –5.3.2014) Note – to be repealed upon Gazettal of LEP 2013 – Amendment No. 31		28 May 2004
Bonnyrigg Town Centre DCP 2018 The DCP will replace the Bonnyrigg Town Centre DCP No.28 (2010)	6 August 2019	To be Determined - Upon Gazettal of Fairfield LEP 2013 – Amendment No. 31
Cabramatta Town Centre DCP (5/2000) - Amendment No.1 (Outdoor Dining Controls –5.3.2014) - Amendment No. 2 (New clause regarding Model Submission – 3.09.2014) - Amendment No. 3 (Amended clauses and map regarding Precinct 2- Dutton Lane Car Park)	11 October 2016	10 March 2017
Fairfield City Centre DCP 2013 - Amendment No.1 (Outdoor Dining Controls – 5.3. 2014) - Amendment No. 2 (Remove reference to Public Art Guide and update signage controls reference – 3.09.2014) - Amendment No. 3 (removes reference to the Fairfield Art Strategy as Council	10 May 2016	25 May 2016

Title	Adopted by Council*	Effective Date
has not formally adopted a Public Art Strategy)		
Canley Corridor DCP No.37 (2013) (Canley Vale and Canley Heights town centres) - <u>Amendment No.1:</u> (Development Controls for Adams Reserve 12.9.2006) - <u>Amendment No.2:</u> (Development Controls for 45-47 Peel St, Canley Heights 9.4.2008) - <u>Amendment No.3:</u> (Awnings controls 3.11.2010) - <u>Amendment No.4:</u> (Development Controls for 190 Canley Vale Rd, Canley Heights 19.4.2011) - <u>Amendment No.5:</u> (References to Fairfield LEP 2013 31.5.2013) - <u>Amendment No.6:</u> (Outdoor Dining Controls –5.3.2014) - <u>Amendment No.7</u> (Remove reference to Public Art Guide – 3.09.2014) - <u>Amendment No.8</u> (Include 46 Derby Street, Canley Heights into Town Centre Catchment – 01.07.2015) - <u>Amendment No.9</u> (removes reference to the Fairfield Art Strategy as Council has not formally adopted a Public Art Strategy)	10 May 2016	25 May 2016
Fairfield Heights Local Centre DCP 2013	13 November 2012	31 May 2013
Prairiewood Town Centre – Southern Precinct DCP 2013	13 November 2012	31 May 2013
Site Specific DCP – Wetherill Park Market Town	20 March 2013	7 March 2014

Master Plans

Title	Adopted by Council*	Effective Date
Prairiewood Masterplan (December 2005)	13 November 2012	31 May 2013
Fairfield Town Centre Masterplans – The Crescent and Barbara Street Precincts (May 2007)		May 2007

Structure Plans

Title	Adopted by Council*	Effective Date
Villawood Town Centre		February 2008

* Note: Some "In Force" Development Control Plans may be under review, check with Council for date of last amendment.

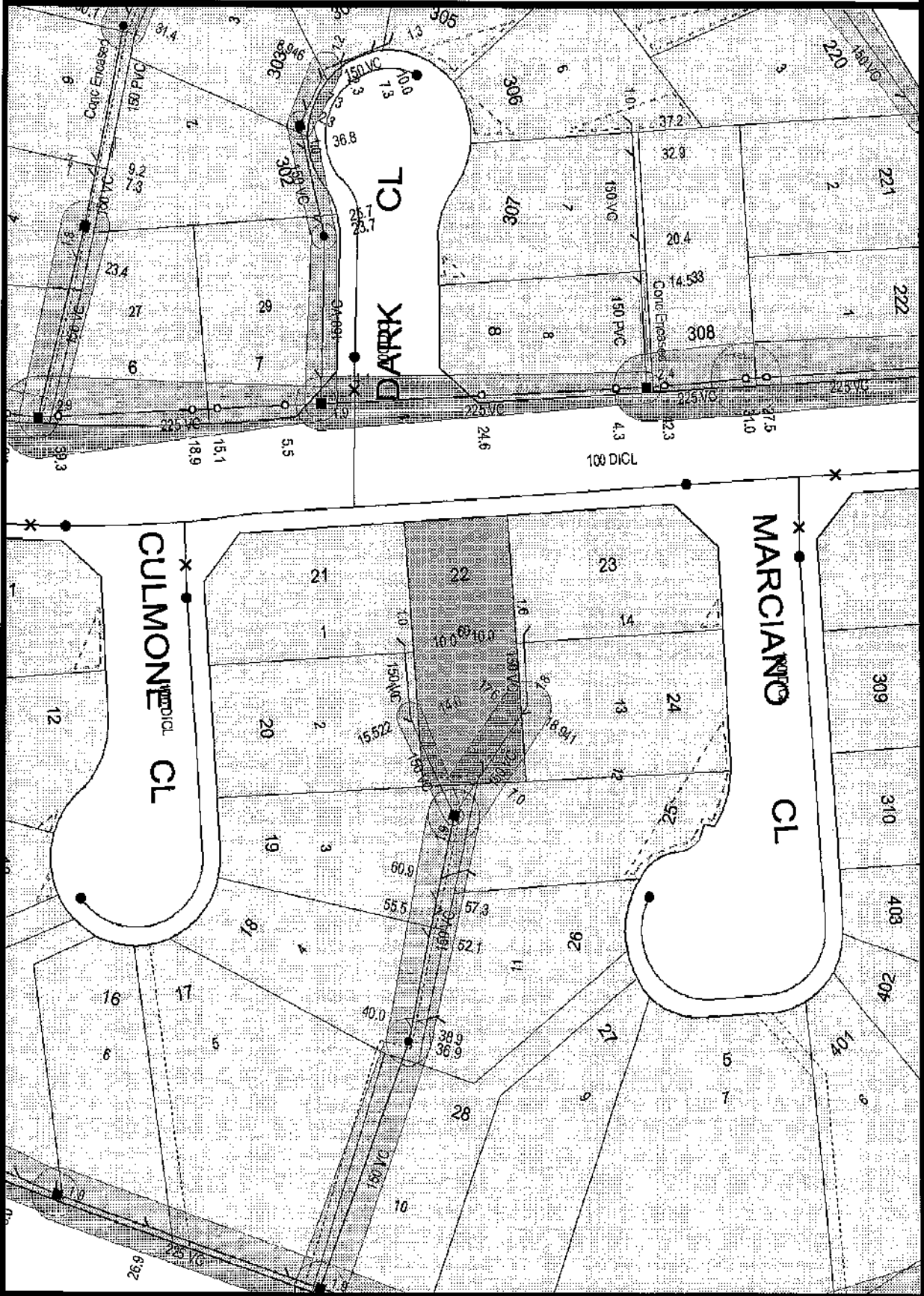

NOTE This diagram only indicates availability of a sewer and any sewerage service shown as existing in Sydney Water's records. The existence and position of Sydney Water's sewers, stormwater channels, pipes, mains and structures should be ascertained by inspection of maps available at any of Sydney Water's Customer Centres. Position of structures, boundaries, sewers and sewerage services shown hereon are approximately only.



SUN
ENGINEERING
BUILDING
CONSULTANTS

Address: PO Box 1090
Fairfield NSW 1860
Tel: 0413231994
Fax: 02 976 0066
Email: suneng02@optusnet.com.au
ABN: 86159367290
www.sunengineeringbuildingconsultants.com.au

FINAL OCCUPATION CERTIFICATE CDC 1508 (RESIDENTIAL)

Issued under Part 4A of the Environmental Planning and Assessment Act 1979 Sections 109C(1)(C) and 109H (Occupation/Use of a New Building)

APPLICANT DETAILS

Applicant: Wissam Bahnam
Address: 60 Dransfield Rd. Edensor Park NSW
Contact Details: **Phone:** 0422025608 **Fax:**

OWNER DETAILS

Name of person having benefit of the development consent: Wissam Bahnam
Address: 60 Dransfield Rd. Edensor Park NSW
Contact Details: **Phone:** 0422025608 **Fax:**

RELEVANT CONSENTS

Consent Authority/Local Government Area: Fairfield City Council
Complying Development Certificate No: CDC 1508 **Date issued:** 3/08/2015
Decision Made Under: Exempt and Complying Development Codes 2008

PROPOSAL

Address of Development: 60 Dransfield Rd. Edensor Park NSW, Lot 22, DP: 264480
Building Classification: 1,1a,10a
Scope of building works covered by this Notice: Alterations and additions to the existing dwelling house and construction of outbuilding.
Attachments: Schedule 1
Fire Safety Schedule: Nil
Exclusions: Demolition and subdivision

PRINCIPAL CERTIFYING AUTHORITY

Principal certifying authority: Ousama Al-Taiff
Accreditation Body: BPB
Registration No. 2027

I, Ousama Al-Taiff as the certifying authority, certify that:

- I have been appointed as the Principal Certifying Authority under s109E;
- A Current Development Consent or Complying Development Certificate is in force with respect to the building;
- A Complying Development Certificate has been issued with respect to the plans and specifications for the building;
- The building is suitable for occupation or use in accordance with its Classification under the Building Code of Australia;
- Where required, a final Fire Safety Certificate has been issued for the building;
- Where required, a report from the Commissioner of Fire Brigades has been considered.

DETERMINATION

Approval dated this: 25/10/2016

Ousama Al-Taiff
Accredited Certifier

Right of Appeal: Under s109K where the Certifying Authority is Council an applicant may appeal to the Land & Environment Court against the refusal to issue an Occupation Certificate within 12 months from the date of the decision.



**SUN
ENGINEERING
BUILDING
CONSULTANTS**

Address: PO Box 1090
Fairfield NSW 1860
Tel: 0413231994
Fax: 02 976 00066
Email: suneng02@optusnet.com.au
ABN: 86159367290
www.sunengineeringbuildingconsultants.com.au

SCHEDULE 1

DOCUMENT	PREPARED BY	REFERENCE	DATE
Final Occupation Certificate Application	Wissam Bahnam		10/10/2016
Final Survey Report	Landpoint Surveying P/L	245	6/10/2016
Salinity Compliance Certificate	Wissam Bahnam		10/10/2016
Insulation Certificate	Wissam Bahnam		10/10/2016
Glazing Certificate	Active Aluminium P/L		21/09/2015
Certificate of Installation-Part B	Mordlan Pest Management	45083	9/08/2015
Critical Stage Inspection Results	Sun Engineering Building Consultants P/L		
BASIX Compliance Certificate	Wissam Bahnam		10/10/2016
Certificate of Compliance-Electrical Work	Eddison Electrical	284888	4/10/2016
Smoke Alarm Certificate	Eddison Electrical		4/10/2016
BASIX Installation Certificate/Electrical work	Eddison Electrical		17/10/2016
Certificate of Compliance-for Plumbing and Drainage work	NSW Fair Trading	E019268	22/09/2016
BASIX Installation Certificate/Plumbing work	Wissam Anton		20/10/2016
Waterproofing Certificate	A1 Seal P/L		29/09/2016
BASIX Completion Receipt	NSW Planning & Infrastructure	CR-1477110709019-A222264	22/10/2016
Letter from the owner regarding the termite certificate part A	Wissam Bahnam		20/10/2016

LANDPOINT SURVEYING Pty Ltd.
ACN 156 191 758
LAND & ENGINEERING SURVEYORS

12 CORRIEDLE STREET
WAKELEY NSW 2176
Tel: 0404 892 655
dragosekuljica@hotmail.com

SURVEY REPORT

Date: 7/03/16
Our reference: 60 Dransfield
Parties: Wissam Bahnam

Details of the land

Site: 60 Dransfield Road, Edensor Park

Title: DP 264480 Lot 22

Description of the development: Construction of new outbuilding at 6 Dransfield Road, Edensor Park.

Survey Certification as per DA requirements: - **Reduced floor levels**
- **Building Location**

Walls of the new outbuilding stand wholly within the confines of the subject property, as shown upon the sketch herewith. As built levels are as follows:

Ground Floor RL=46.86

Roof Ridge RL= 49.91

BM adopted RL 47.18 (AHD) as shown in architectural drawing. Full details in relation thereto are shown edged red on the adjoining sketch.

This report is provided for the sole use of the above named applicant and Principal Certifying Authority and no other party may rely on the same.

For and on Behalf
Landpoint Surveying Pty Ltd

Andy J. Phelan

REGISTERED SURVEYOR

7-03-2016

NOTES

GENERAL

- G1 THE DRAWINGS ARE TO BE READ TOGETHER WITH ALL ARCHITECTS DRAWINGS AND SPECIFICATIONS
- G2 DIMENSIONS SHALL NOT BE OBTAINED BY SCALING FROM THE DRAWINGS
- G3 ALL SETTING OUT DIMENSIONS SHALL BE VERIFIED AND DISCREPANCIES SHALL BE REFERRED TO THE ENGINEER PRIOR TO COMMENCEMENT OF WORK
- G4 CARE IS REQUIRED DURING CONSTRUCTION SO THAT STRUCTURAL ELEMENTS ARE NOT OVER-STRESSED AND KEPT STABLE AT ALL TIMES
- G5 DESIGN MATERIALS AND WORKMANSHIP ARE TO BE IN ACCORDANCE WITH CURRENT S.A STANDARDS AND STATUTORY AUTHORITY REGULATIONS EXCEPT WHERE VARIED BY CONTRACT DOCUMENTS

FOOTINGS AND RETAINING

- F1 FOOTINGS HAVE BEEN DESIGNED TO BE CAST IN DRY MIX CLAY HAVING AN ALLOWABLE BEARING CAPACITY OF 250kPa
- F2 FOUNDATION MATERIAL SHALL BE APPROVED BEFORE PLACING MEMBRANE REINFORCEMENT OR CONCRETE AND SHALL BE INSPECTED BY THE ENGINEER PRIOR TO PLACING CONCRETE EXCAVATION TO AVOID SOFTENING BY RAIN OR DRYING OUT BY EXPOSURE

STRUCTURAL STEEL

- S1 ALL STEEL WORK TO BE GRADE 300PLUS STEEL HOLLOW SECTION TO BE 350 UNLESS NOTICED OTHERWISE DESIGN FABRICATION AND ERECTION TO BE IN ACCORDANCE WITH AS 400
- S2 STEELWORK SHALL HAVE A CORROSION PROTECTIVE TREATMENT
- S3 ALL BOLTS TO BE GRADE 8.8S AND ALL FULLER WELDS TO BE 6mm CONTINUOUS UNLESS NOTICED OTHERWISE ALL BOLTS NUTS AND WASHERS ARE TO BE HOT DIPPED GALVANISED

CONCRETE

- C1 ALL WORK TO BE IN ACCORDANCE WITH AS3600 CURRENT EDITIONS WITH AMENDMENTS

CONCRETE CHARACTERISTICS

ELEMENT	COMPRESSIVE STRENGTH f _c - 28 DAYS MPa	SUMP mm	MAX AGG SIZE mm
SLABS & COLUMNS	32	96	30
PIERS AND FOOTINGS	32	30	24
RC RETAINING WALL	32	140	10
ELSEWHERE	25	60	20

- C2 CONCRETE SHALL HAVE NO ADMIXTURES WITHOUT THE ENGINEER'S APPROVAL
- C3 REINFORCEMENT SYMBOLS
 - N 500M GRADE DEFORMED BAR
 - S 250S GRADE DEFORMED BAR
 - R 250R GRADE ROUND BAR
 - S₃ 300 GRADE WIRE MESH
- C4 THE NUMBER FOLLOWING THESE SYMBOLS IS THE BAR DIAMETER IN MM
- C5 ALL WELDED MESH FABRIC SHALL BE SUPPLIED IN FLAT SHEETS AND SHALL COMPLY WITH CURRENT AS 300 AND AMENDMENTS

- TIMBER
 - T1 ALL TIMBER CONSTRUCTION TO BE IN ACCORDANCE WITH AS1684 & AS1728
 - T2 ALL SOFTWOOD TO BE GRADED F7 UNLESS NOTICED OTHERWISE
 - T3 ALL HARDWOOD TO BE MINIMUM GRADE F16
 - T4 EXPOSED TIMBER TO BE TREATED PARQUETA FINE TO AS1664 OR HARDWOOD DURABLE T7 CLASS 1 OR 2
 - T5 ALL JOISTS TO HAVE BLOCKING OVER SUPPORT BEARERS AND AT MAXIMUM 3m CENTRES
 - T6 ROOF TRUSSES TO BE DESIGNED BY THE MANUFACTURER TO AS1722
 - T7 ALL BOLTS FOR BCL'S TO BE EXACT SIZE
 - T8 WASHERS TO BE USED UNDER ALL HEADS AND NUTS AND TO BE AT LEAST 2.5 TIMES THE BOLT DIAMETER BOLTS TO BE M16 GRADE 4.6/5 UNLESS NOTICED OTHERWISE

CONCRETE GRADE	CAST AGAINST GROUND	CAST IN FORMS AND EXPOSED	CAST IN FORMS AND NOT EXPOSED
25	50mm	30mm	20mm
32	60mm	40mm	-
50	65mm	45mm	-

- C6 CURING OF ALL CONCRETE TO BE ACHIEVED BY KEEPING SURFACES CONTINUOUSLY WET FOR A PERIOD OF 7 DAYS APPROVED SPRAYED IN CURING COMPOUNDS MAY BE USED WHERE NO FLOOR FINISHES ARE PROPOSED WET FRESHEN MAY BE USED FOR CONSTRUCTION SUPPORT PREPPING IS TO BE LEFT IN PLACE TO AVOID OVERSTRESSING THE STRUCTURE DUE TO CONSTRUCTION LOADING NO BRICKWORK OR PARTITION WALLS ARE TO BE CONSTRUCTED ON SUSPENDED SLABS UNTIL ALL PROPPING IS REMOVED AND THE SLAB HAS ABSORBED ITS DEAD LOAD DEFLECTION AND ACHIEVED DESIGN STRENGTH
- C7 CONSTRUCTION JOINTS IF NOT SHOWN ON DRAWINGS SHALL BE LOCATED ACCORDING TO THE ENGINEER'S INSTRUCTIONS
- C8 THE ENGINEER SHALL BE GIVEN 24 HOURS NOTICE FOR REINFORCEMENT INSPECTION AND CONCRETE SHALL NOT BE DELAYED UNTIL THE REINFORCEMENT IS IN ACCORDANCE WITH THE DESIGN

BRICKWORK

- B1 BRICKWORK IS TO BE CONSTRUCTED WITH MORTAR IN THE RATIO 1:1:6 CEMENT:LIME SAND AND TO BE ADEQUATELY CURED PRIOR TO BEING LOADED
- B2 TO BE CLEAN SAND WITH 4% CLAY CONTENT MASONRY TO BE CONSTRUCTED TO CURRENT AS270
- B3 BRICKS USED IN THE CONSTRUCTION OF LOAD-BEARING WALLS SHALL HAVE MINIMUM 20MPa COMPRESSIVE STRENGTH
- B4 TWO LAYERS OF APPROVED METAL BASED SUE MATERIAL SHALL BE USED OVER ALL LOAD-BEARING WALLS THAT SUPPORT CONCRETE SLABS NON LOAD-BEARING WALLS SHALL HAVE 10mm COMPRESSIBLE MATERIAL AND TIES TO THE SLAB SOPRI
- B5 NO BRICKWORK OR BLOCKWORK SHALL BE CONSTRUCTED ON SUSPENDED SLABS UNTIL ALL PROPPING HAS BEEN REMOVED FROM THE UNDERSIDE OF SLAB AND THE CONCRETE HAS THE SPECIFIED 28 DAY CYLINDER STRENGTH VERIFIED BY TESTS

NOTES:

- VERTICAL ARTICULATION JOINTS IN ACCORDANCE WITH CLAUSE 3.3.10 OF THE BUILDING CODE OF AUSTRALIA
- LOCATION OF JOINTS TO BE DETERMINED BY THE ARCHITECT OR THE BUILDER
- BUILDER TO ADHERE TO NUMBER OF PIERS & ARRANGEMENT AS SHOWN ON PLAN
- FILL TO BE COMPACTED IN ACCORDANCE WITH CLAUSE 6.4.2, AS2070-2011 RESIDENTIAL SLABS AND FOOTINGS.
- THIS PLAN IS DONE IN ACCORDANCE WITH AS2070-2011 RESIDENTIAL SLABS AND FOOTINGS
- SOIL CLASS 'M'
- SYSTEM - MR
- BUILDING - ONE STOREY ARTICULATED BRICK VENEER

NOTE:

- HIGH IMPACT PLASTIC 30 MPa CONCRETE EVERYWHERE

* This design has considered all requirements in the Policy of building in Saline Environment, Fairfield City Council

 <p>PEIRA BY BUILDING SYSTEMS</p> <p>Architects - Constructors - Civil Structural - Project Management</p>	<p>MR. W. BAHNAM NO. 60 DRANSFIELD RD., EDENSOR PARK NSW 2176</p>	<p>ARTICULATED BRICK VENEER ADDITION SHEET QUANTITY SPECIFICATIONS</p>	<p>SCALE AS SHOWN</p> <p>DATE 15/07/15</p>	<p>REF NO S03224</p> <p>SHEET NO 02</p>
	<p>PEIRA DEVELOPMENTS (Australia) Pty Ltd 14/15-16/17 14/15-16/17 14/15-16/17 14/15-16/17 14/15-16/17</p>	<p>PROJECT NO 14/15-16/17</p>	<p>DATE 15/07/15</p>	<p>SCALE AS SHOWN</p>

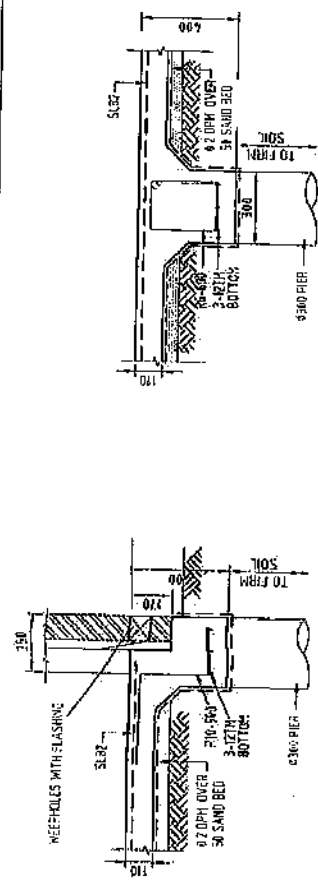

SECTION G1
SCALE 1:20

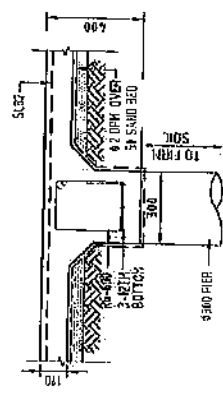

SECTION G2
SCALE 1:20

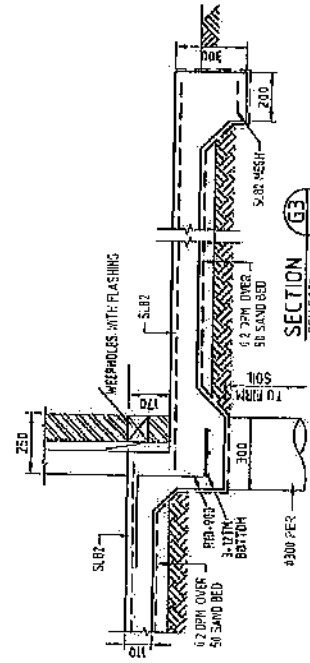

SECTION G3
SCALE 1:20

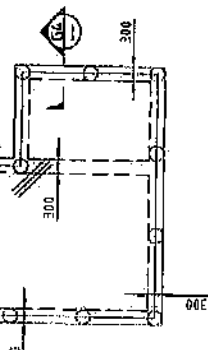

SECTION G4
SCALE 1:20

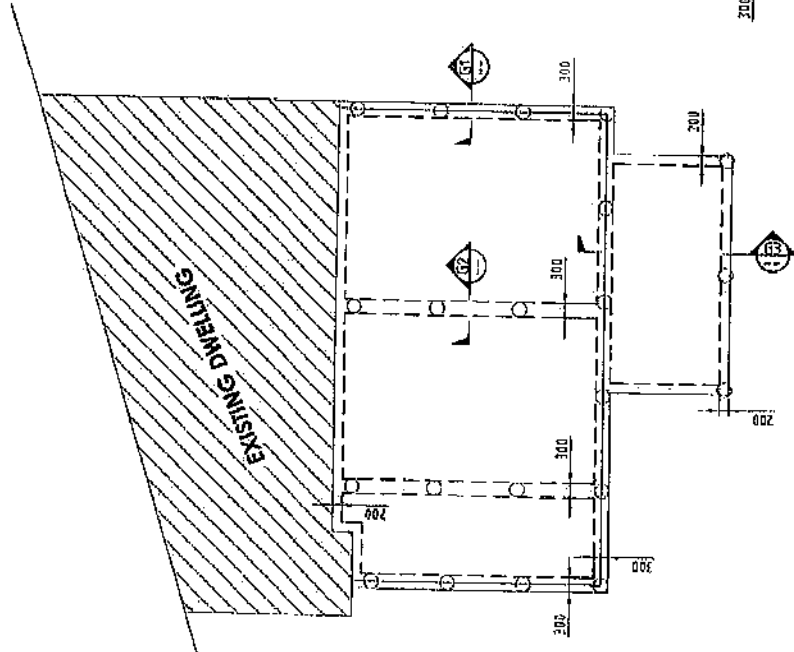

STIFFENED RAFT SLAB (110mm) ON PIERS-LAYOUT PLAN
WITH SLB2 TOP REINFORCEMENT THROUGHOUT THE SLAB
SCALE 1:20
GROUND FLOOR PLAN ADDITION

STIFFENED RAFT SLAB (110mm) ON PIERS-LAYOUT PLAN
WITH SLB2 TOP REINFORCEMENT THROUGHOUT THE SLAB
SCALE 1:20
OUTBUILDING FLOOR PLAN

3 #12 BARS, 150W L BRIG TOB TO UNDERSIDE OF FLOOR

				REF No S03224	SCALE AS SHOWN	DESIGN J.F.	DRAWN J.A.	CHECKED J.A.	DATE 15.07.15
Jeteis F. Abbasi MIEAust CPREng Chartered Professional Engineer Member No. 393454 Engineers Australia		PETRA DEVELOPMENTS (Australia) Pty Ltd 10/02/15 1000/2274/1556 1000/2274/1556		TITLE ARTICULATED BRICK VENEER ADDITION	SHEET NO 02	CLIENT MR. W. BAHNAM	LOCATION NO. 60 DRANSFIELD RD., EDENSOR PARK NSW 2176	PROJECT RAFT SLAB ON PIERS ENGINEERING DETAILS	SHEET NO 02
ISSUE 1	DATE 15/07/15	BY J.F.	CHECKED J.A.	SCALE AS SHOWN	PROJECT NO S03224	DRAWING NO 02	SHEET NO 02	DATE 15.07.15	PROJECT RAFT SLAB ON PIERS ENGINEERING DETAILS

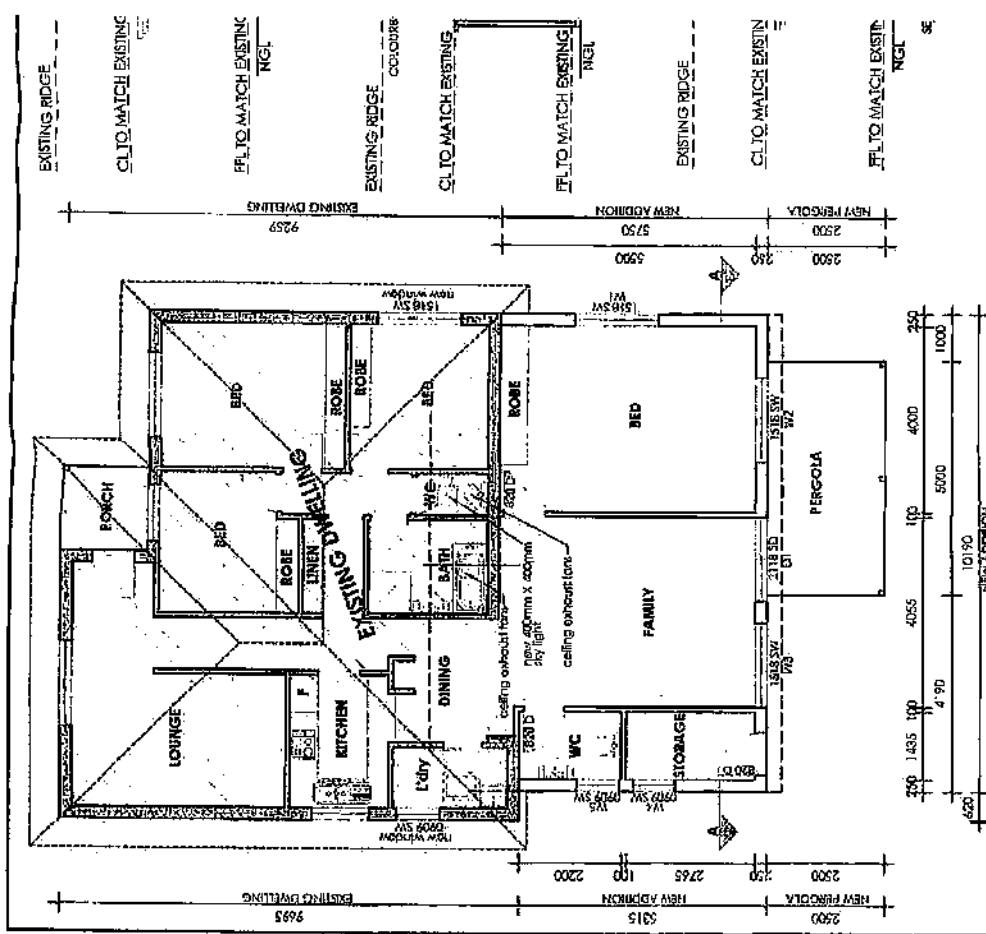

GROUND FLOOR PLAN

SITE CALCULATION

SITE AREA	= 555 m ²
TOTAL OCCUPIED AREA	= 163.10 m ²
FLOOR SPACE RATIO	= 29.38%
EXISTING DWELLING AREA	= 91.50 m ²
NEW ADDITION AREA	= 55.08 m ²
OUTBUILDING AREA	= 22.92 m ²

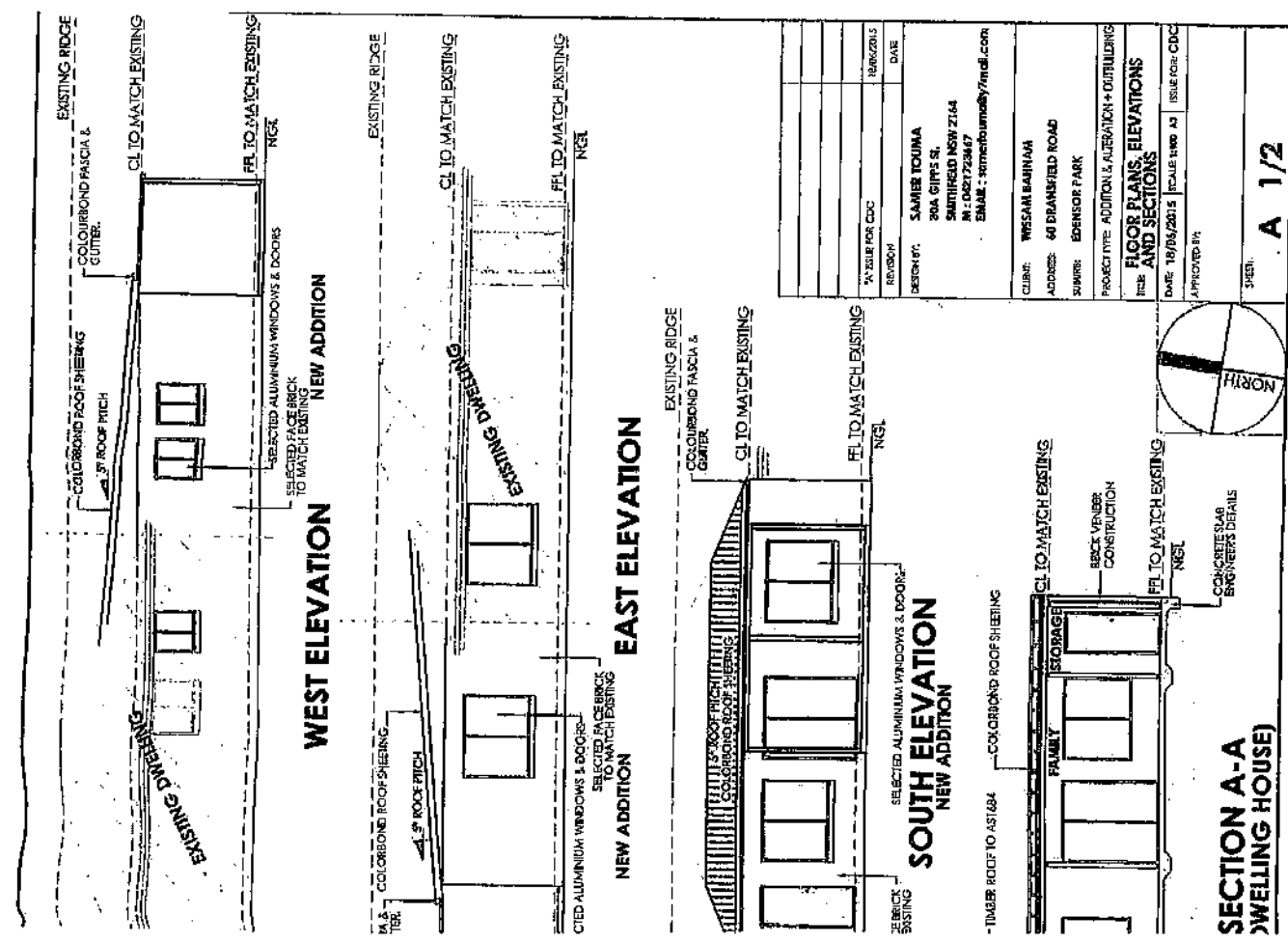

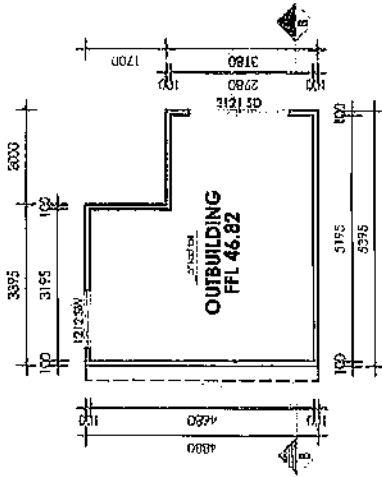

OUTBUILDING FLOOR PLAN

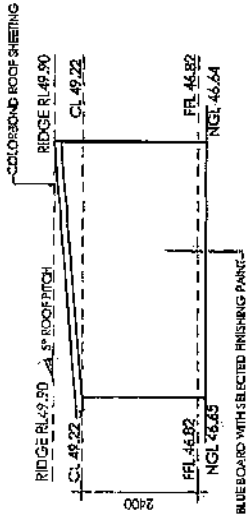

SOUTH ELEVATION

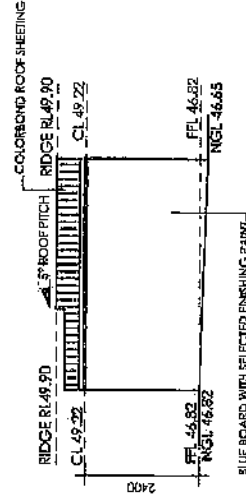

WEST ELEVATION

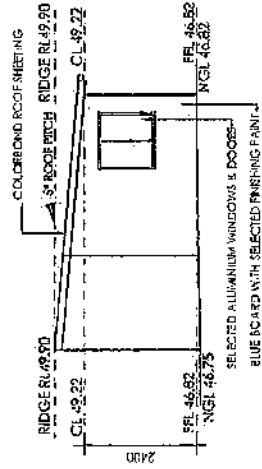

NORTH ELEVATION

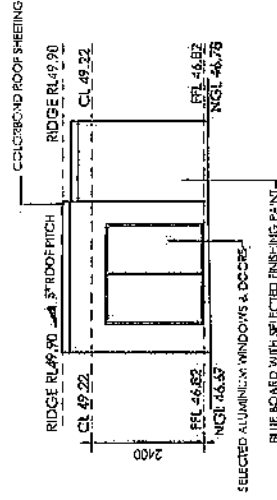

EAST ELEVATION

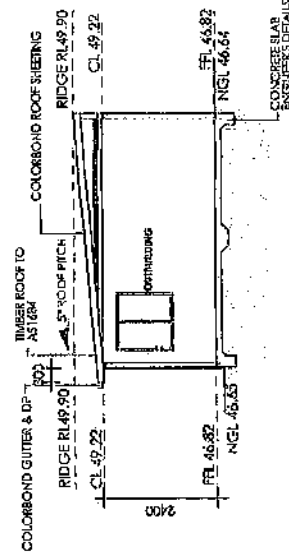

SECTION B-B (OUTBUILDING)

SITE CALCULATION

SITE AREA	= 555 m ²
TOTAL OCCUPIED AREA	= 163.10 m ²
FLOOR SPACE RATIO	= 29.38%
EXISTING DWELLING AREA	= 91.50 m ²
NEW ADDITION AREA	= 58.08 m ²
OUTBUILDING AREA	= 22.92 m ²

BASIX REQUIREMENT

- # All installed shower heads to be 3 star
- # All installed toilets to be 3 stars
- # All installed bathroom taps to be 3 star
- # Dwelling to be installed with foil insulation +R1.5 under metal roof
- # Dwelling to be installed with R2.32 insulation in ceiling
- # Dwelling to be installed with R1.61 insulation in brick veneer walls
- # Dwelling to be installed with single glazed clear windows and sliding doors



SHEET

A 2/2

DESIGN BY	SAMER TOUMA
PROJECT NO	304 GPPS ST. SOUTHFIELD NSW 2164 M: 0427728657 EMAIL: samer.touma@ymail.com
CLIENT	WISSAM BAHRAH
ADDRESS	48 DEANSHIELD ROAD
SUBURB	EDENHURST PARK
PROJECT TYPE	ADDITION & ALTERATION + CONSTRUCTION
FLOOR PLANS, ELEVATIONS AND SECTIONS	
DATE	09/07/2015
SCALE	1:100
APPROVED BY	ENGINEER CDC
DATE	

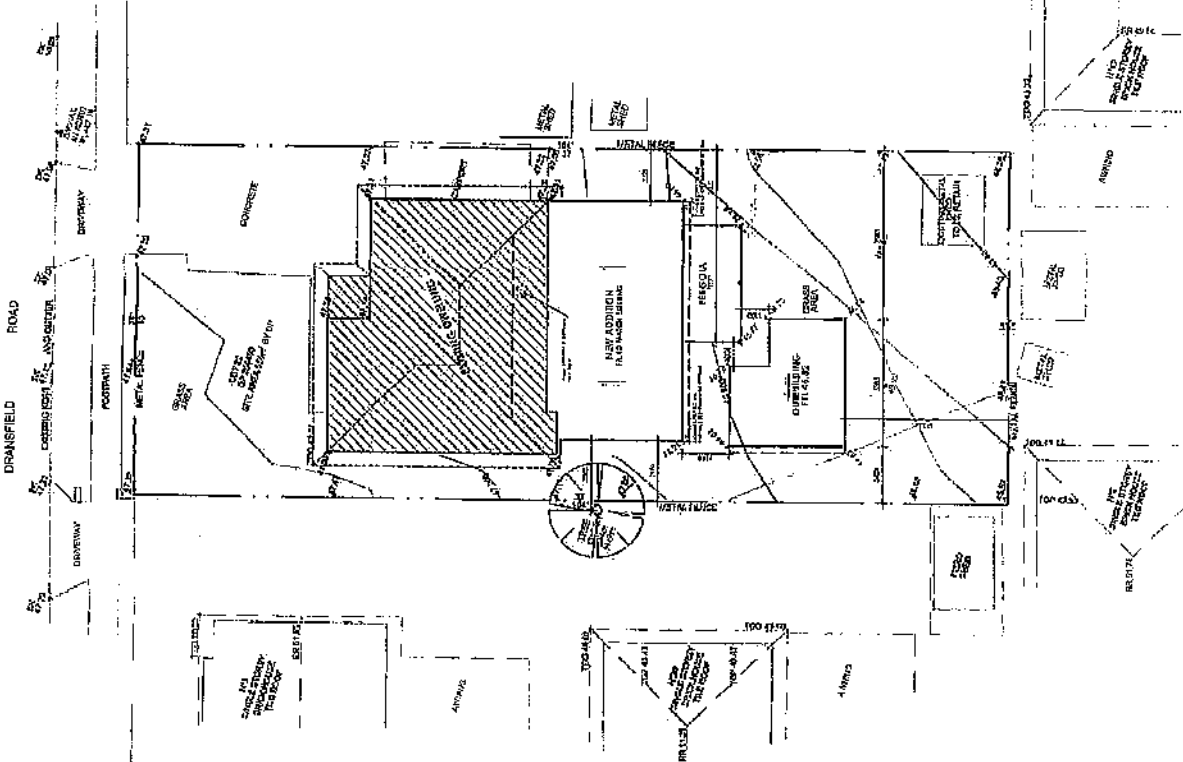

SITE CALCULATION

SITE AREA	= 555 m ²
TOTAL OCCUPIED AREA	= 163.10 m ²
FLOOR SPACE RATIO	= 29.38%
EXISTING DWELLING AREA	= 91.50 m ²
NEW ADDITION AREA	= 58.08 m ²
OUTBUILDING AREA	= 22.92 m ²

BASIX REQUIREMENT

- # All installed shower heads to be 3 star
- # All installed toilets to be 3 stars
- # All installed bathroom taps to be 3 star
- # Dwelling to be installed with foil insulation +R1.5 under metal roof
- # Dwelling to be installed with R2.32 insulation in ceiling
- # Dwelling to be installed with R1.61 insulation in brick veneer walls
- # Dwelling to be installed with single glazed clear windows and sliding doors

Sun Engineering Building Consultants
 THIS PLAN SPECIFICATION IS REFERRED TO
 WITH COMPLIANCE WITH PART 111
 OF THE BUILDING ACT 1993 & BUILDING
 REGULATIONS 2006 (PART 111.3 & 111.15)

DATE FOR SET	09/07/2015
DESIGN BY	SAMER YOUSSEF
ADDRESS	30A GIPPS ST. SYDNEY NSW 2154
PROJECT TYPE	ADDITION & ALTERATION OUTBUILDING
CLIENT	WISSAM BAHAWA
ADDRESS	40 DRANSFIELD ROAD
SUBURB	EDFORSOR PARK
DATE	09/07/2015
TITLE	SITE PLAN
SCALE	1:200
PROJECT NO.	15030-00-01
DATE FOR SET	09/07/2015
SCALE	1:200
PROJECT NO.	15030-00-01
DATE FOR SET	09/07/2015
SCALE	1:200
PROJECT NO.	15030-00-01

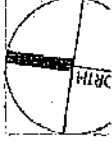

SITE PLAN (1:200)

SYDNEY WATER
APPROVED

1. Position of structure is relative to Sydney Water's assets is satisfactory.
2. Connections to Sydney Water sewerage services may only be made following the issue of a permit to be obtained from Sydney Water.
3. It is the owner's responsibility to arrange for all necessary findings with regard to Sydney Water's assets.
4. No tapping under Discharge Work to be carried out to commence with the Sydney Water Act 1993, AS 1561 and the NSW Civil and Planning Act 2006.
5. Sydney Water Inspection Staffs and Property Disposal Staff will be present on site during the installation of any other sewer or water services approved by Sydney Water.
6. Property No. 15030-00-01

Reece Watters/Mark
 Quira Check against an exhibit of
 SYDNEY WATER
 15/07/2015