

This plan MUST NOT BE FOLDED but may be rolled.

072171

141740

Drawing of Plan must be restricted to the space inside the blue lines

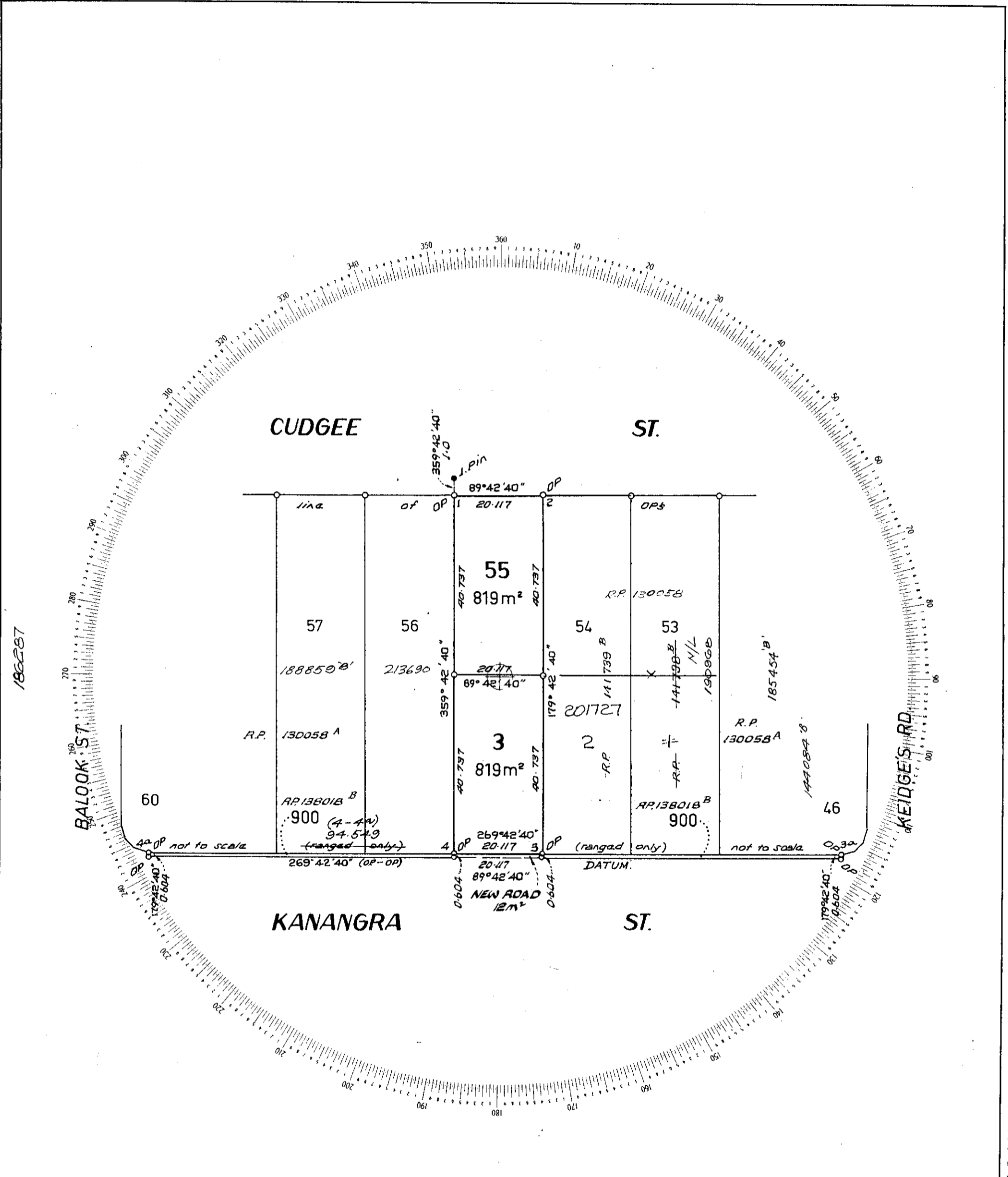

186287

185454 B

Alterations & Additions in red by me

*J. T. Bowers*  
 13/12/77. Auth. Surveyor

18.288 metres

- To the depth of 60ft from the surface only -

Lots	55 & 3	Orig. Portion	119	DIMENSIONS IN METRES
Cancelling	Lot 55 on R.P. 130058 A & pt Lot 900 on R.P. 138018 B	Orig. Grant	8646	
Surveyed by	J. T. BOWERS	Town of	County of Stanley	SCALE 1:750 chains to an Inch
	6/12/1973	Parish of	Bundamba	REGISTERED PLAN 141740

CROWN COPYRIGHT RESERVED REGISTRAR OF TITLES, QUEENSLAND



141740

141740

This plan MUST NOT BE FOLDED but may be rolled.

No 30840

John Thomas Bowers of Brisbane  
 Authorised Surveyor, do hereby solemnly and sincerely declare that I have faithfully and truly surveyed, measured and marked on the ground the parcel of land herein referred to, and that the measurements and boundaries given in this plan are correct, and do not to the best of my belief in any way interfere with the rights or property of any persons, owners or occupiers of the land adjoining the above land, and described in the said plan; and I make this solemn declaration conscientiously believing the same to be true, and by virtue of the provisions of the "Oaths Acts, 1867-1960"

*John T. Bowers*  
 Authorised Surveyor

Made and Signed at Brisbane this 6th day of December 1977 before me.

*[Signature]*  
 Signature of Registrar of Titles or of a Magistrate.

- FOR SURVEYOR'S USE ONLY -

SURVEY OF Lots 55 & 3

County of Stanley Parish of Bundamba

Town of \_\_\_\_\_ To the Depth of 18.288 metres

Cancelling Lot 55 on RP 130058<sup>A</sup> & pt. Lot 900 on RP 138018<sup>B</sup>

Orig. Grant 8646 Orig. Portion 119<sup>1</sup>

The Council of the SHIRE of MORETON certifies that all the requirements of this Council, the Local Government Acts of 1936 to 1976 and all By-Laws have been complied with and approves this Plan of Subdivision subject to NIL

Dated this 26th day of Sept. 1977.

*[Signature]*  
 Chairman or Mayor

*[Signature]*  
 Shire Clerk

- FOR OFFICE USE ONLY -

Previous Title C.T. 4620-57 Lot 55 130058<sup>B</sup>  
5016-48 Lot 300 (Pt.) 138018<sup>B</sup>

I/We VALMA MERLE FORD as proprietor/s of this land, agree to this Plan of subdivision, and dedicate the new roads shown hereon to public use.

Signature of Proprietor/s *[Signature]*

The COUNCIL OF THE SHIRE OF MORETON, the registered owners of Lot 900 on R.P. 138018 hereby consents to this plan of subdivision, and dedicates the new road shown hereon to public use.

*[Signature]*  
 CHAIRMAN.

*[Signature]*  
 SHIRE CLERK.

**For Additional Plan & Document Notings Refer to CISP**

Allocations  
 C.T. 4620-57 Lots 3 & 55  
 5016-48 New Rd. 12m<sup>2</sup>

*4620/57*  
*5016/48*

*FM's Lodged 31-10-77*

*u 22-11-77*

New C.T. Ref.		
(Re) Sub.	Vol.	Fol.
3	5725	57
55	"	58

<u>35.00</u>	Lodgt & Exam	<u>35.00</u>
<u> </u>	Entd on Deeds	<u> </u>
<u>23.00</u>	New Title Fee	<u>23.00</u>
<u>9.00</u>	Entd on Deeds	<u>9.00</u>
<u>3.00</u>	Photocopy Fee	<u>3.00</u>
<u>670.00</u>	TOTAL	<u>\$700.00</u>

**F469033**

RECEIVED  
 REG. OF TITLES  
 16538  
 8  
 31 10 77

Calc. Bk. No. 304/185  
 Examined 21/11/77 G.R.A.  
 Passed 13/12/77 *[Signature]*  
 Charted 19/12/77  
 Located 2507C

2507C  
1-11-77 AM

Particulars entered in Register Book  
 Vol. 4620; 5016 Folio 57; 48

the   day of   19  at    
16 DEC 1977 2856

*[Signature]*  
 ACTING REGISTRAR OF TITLES  
 QUEENSLAND

Lodged by: MALGILLURAY HANLIGAN & THOMPSON

REGISTERED PLAN **141740**