



## 55B TARWIN STREET MORWELL VIC 3840

Prepared on 2nd April 2026



**Anthony Bloomfield**  
ONE AGENCY LATROBE VALLEY

14C Hotham Street  
Traralgon Victoria 3844

m: 0455 303 750

[anthony@oneagencylv.com.au](mailto:anthony@oneagencylv.com.au)

# Comps Map: Rentals

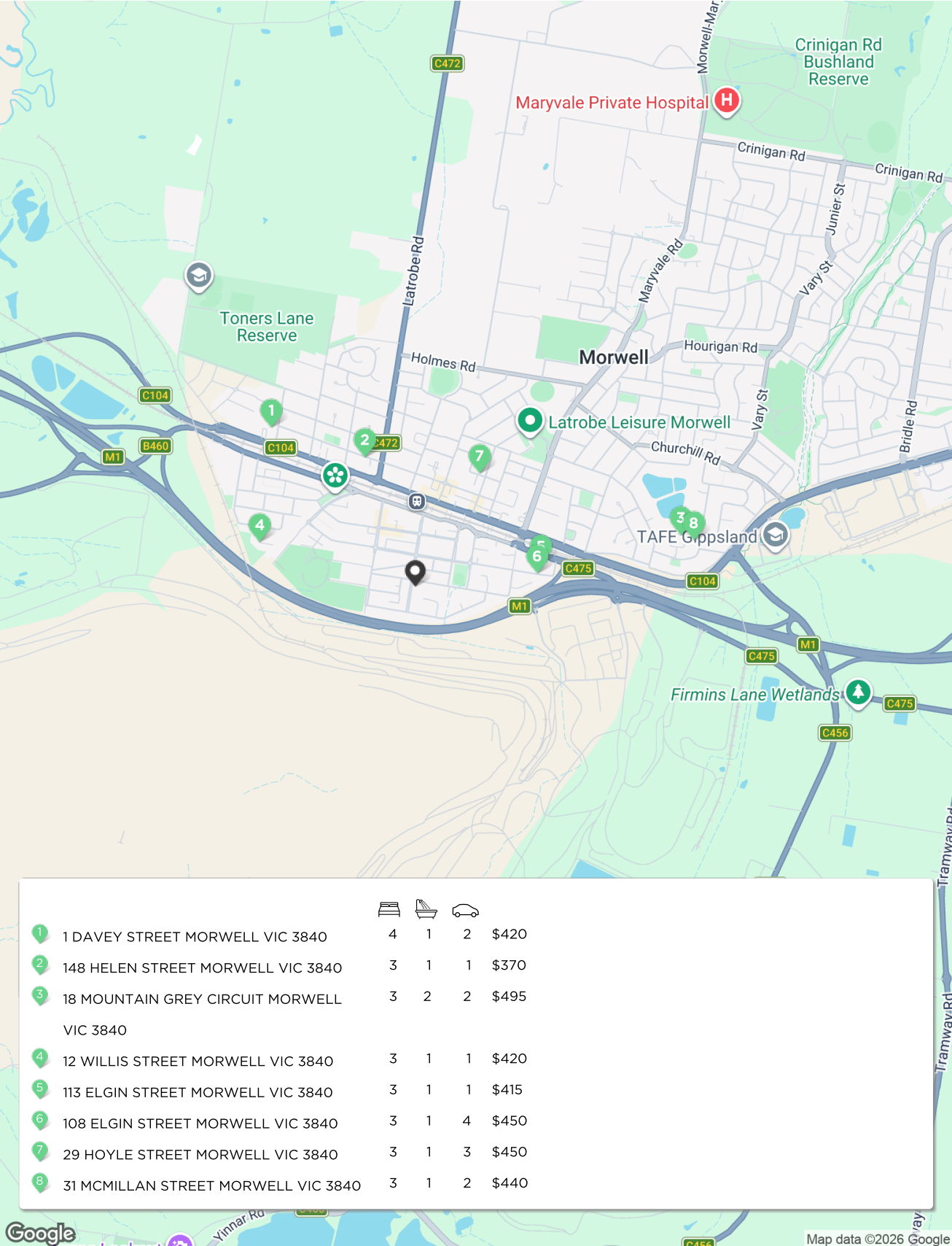

\* This data point was edited by the author of this CMA and has not been verified by Cotality

# Comparable Rentals

**1** 1 DAVEY STREET MORWELL VIC 3840



4 1 2 952m<sup>2</sup> -  
 Year Built - DOM 43 days  
 Listing Date 18-Feb-26 Distance 1.31km  
 Listing Price \$420/WEEKLY

**2** 148 HELEN STREET MORWELL VIC 3840



3 1 1 1,014m<sup>2</sup> 133m<sup>2</sup>  
 Year Built 1960 DOM 7 days  
 Listing Date 26-Mar-26 Distance 0.84km  
 Listing Price \$370/WEEKLY

**3** 18 MOUNTAIN GREY CIRCUIT MORWELL VIC 3840



3 2 2 417m<sup>2</sup> 167m<sup>2</sup>  
 Year Built 2012 DOM 2 days  
 Listing Date 31-Mar-26 Distance 1.67km  
 Listing Price \$495/WEEKLY

**4** 12 WILLIS STREET MORWELL VIC 3840



3 1 1 801m<sup>2</sup> -  
 Year Built - DOM 50 days  
 Listing Date 31-Oct-25 Distance 0.99km  
 Listing Price \$420/WEEKLY

**5** 113 ELGIN STREET MORWELL VIC 3840



3 1 1 818m<sup>2</sup> 113m<sup>2</sup>  
 Year Built - DOM 50 days  
 Listing Date 04-Feb-26 Distance 0.79km  
 Listing Price \$415/WEEKLY

DOM = Days on market \* This data point was edited by the author of this CMA and has not been verified by Cotality

## Comparable Rentals

### 6 108 ELGIN STREET MORWELL VIC 3840



🛏️ 3 🚿 1 🚗 4 📏 585m<sup>2</sup> 📏 115m<sup>2</sup>  
 Year Built 1960 DOM 30 days  
 Listing Date 06-Jan-26 Distance 0.76km  
 Listing Price \$450/WEEKLY

### 7 29 HOYLE STREET MORWELL VIC 3840



🛏️ 3 🚿 1 🚗 3 📏 601m<sup>2</sup> 📏 112m<sup>2</sup>  
 Year Built 1960 DOM 43 days  
 Listing Date 04-Feb-26 Distance 0.79km  
 Listing Price \$450/WEEKLY

### 8 31 MCMILLAN STREET MORWELL VIC 3840



🛏️ 3 🚿 1 🚗 2 📏 715m<sup>2</sup> 📏 97m<sup>2</sup>  
 Year Built 1960 DOM 27 days  
 Listing Date 06-Mar-26 Distance 1.74km  
 Listing Price \$440/WEEKLY

DOM = Days on market \* This data point was edited by the author of this CMA and has not been verified by Cotality

# Local Schools



SCHOOL ADDRESS	DISTANCE	SCHOOL TYPE	GENDER	SECTOR	YEARS
 <b>Kurnai College - FLO Campus</b> 253 Princes Drive Morwell VIC 3840	0.68km	Secondary	Mixed	Non-Government	-
 <b>Berry Street School - Morwell Campus</b> 11A Driffield Road Morwell VIC 3840	1.28km	Special	Mixed	Non-Government	-
 <b>Morwell Central Primary School</b>	1.45km	Primary	Mixed	Government	0-6
 <b>Morwell Park Primary School</b> 76-82 Vary Street Morwell VIC 3840	2.89km	Primary	Mixed	Government	0-6
 <b>Morwell Primary School</b>	3.2km	Primary	Mixed	Government	1-6

 Property is within school catchment area
  Property is outside school catchment area

# Recent Market Trends

Median Asking Rent - 12 months

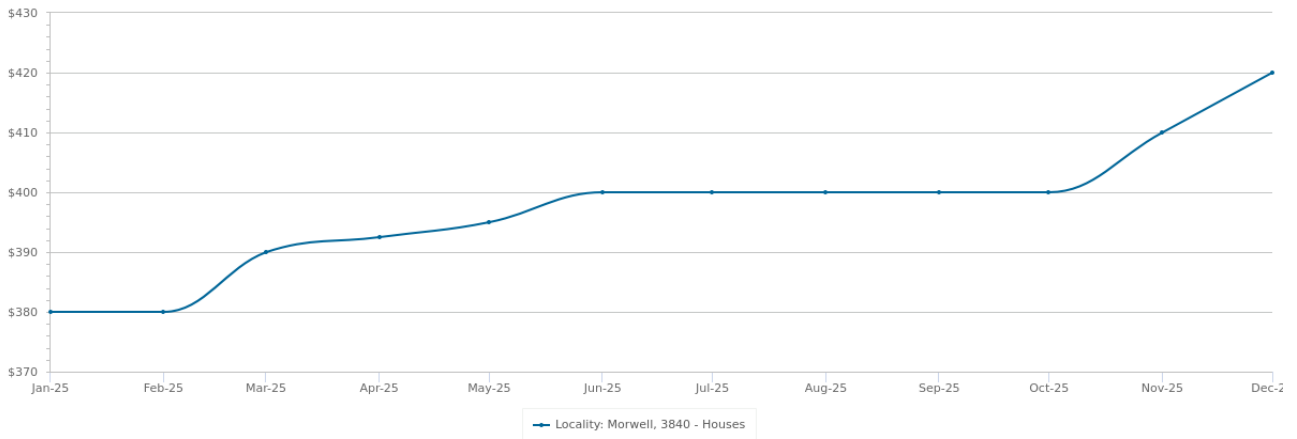

Gross Rental Yield - 12 months

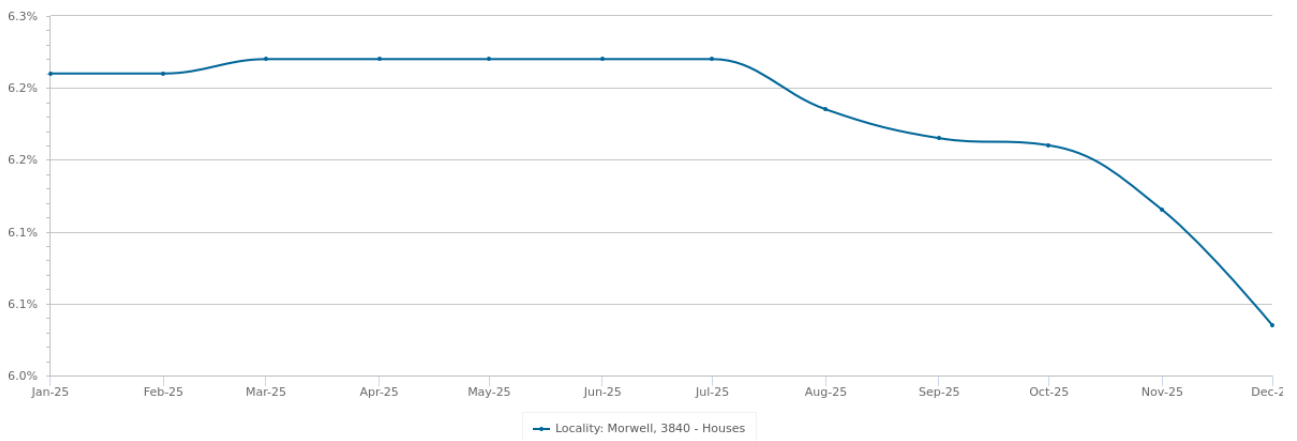

PERIOD	ASKING RENT	CHANGE	GROSS RENTAL YIELD	RENTAL OBSERVATIONS
Dec 2025	\$420	2.4% ▲	6%	332
Nov 2025	\$410	2.5% ▲	6.1%	329
Oct 2025	\$400	0.0%	6.2%	332
Sep 2025	\$400	0.0%	6.2%	319
Aug 2025	\$400	0.0%	6.2%	298
Jul 2025	\$400	0.0%	6.2%	297
Jun 2025	\$400	1.3% ▲	6.2%	294
May 2025	\$395	0.6% ▲	6.2%	295
Apr 2025	\$392	0.6% ▲	6.2%	290
Mar 2025	\$390	2.6% ▲	6.2%	296
Feb 2025	\$380	0.0%	6.2%	307
Jan 2025	\$380	2.0% ▲	6.2%	308

# Long Term Market Trends

Median Asking Rent - 10 years

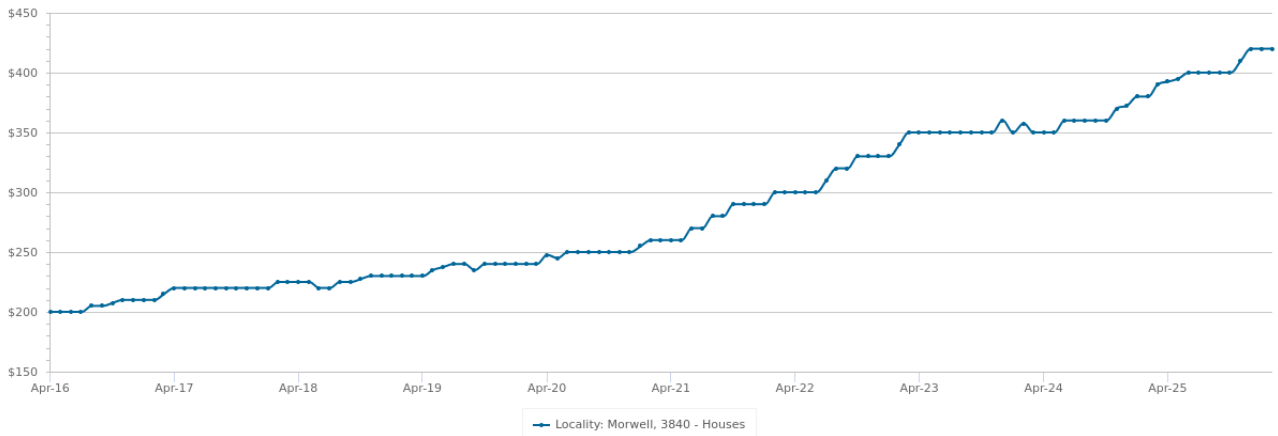

Gross Rental Yield - 10 years

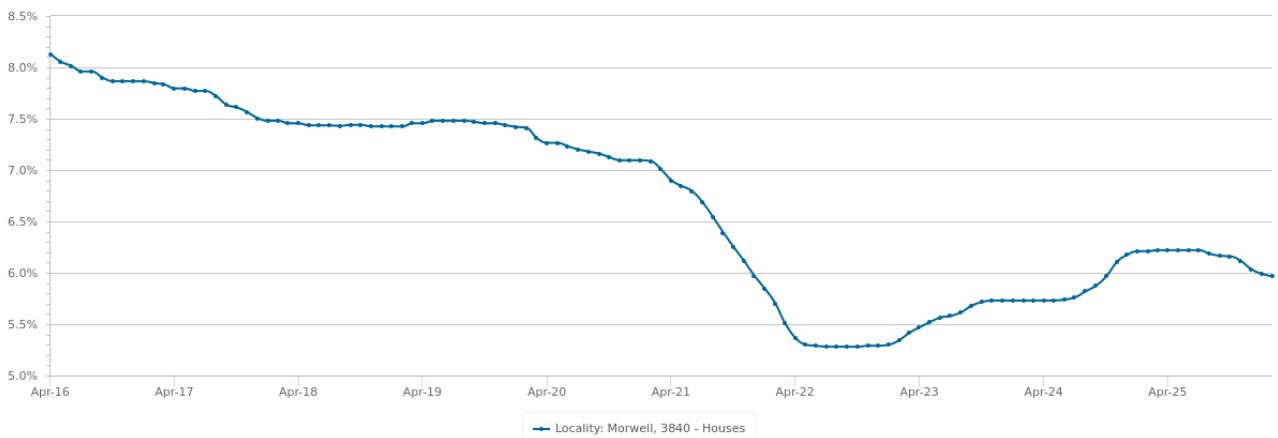

PERIOD	ASKING RENT	CHANGE	GROSS RENTAL YIELD	RENTAL OBSERVATIONS
2026	\$420	10.5% ▲	6%	334
2025	\$380	6.3% ▲	6.2%	307
2024	\$357	5.1% ▲	5.7%	350
2023	\$340	13.3% ▲	5.3%	342
2022	\$300	15.4% ▲	5.7%	305
2021	\$260	8.3% ▲	7.1%	276
2020	\$240	4.3% ▲	7.4%	374
2019	\$230	2.2% ▲	7.4%	412
2018	\$225	7.1% ▲	7.5%	479
2017	\$210	-	7.8%	494

# Summary

**55B TARWIN STREET MORWELL VIC 3840**

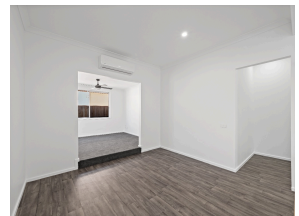

## Appraisal price range

\$460 - \$480

## Notes from your agent

## Disclaimer

---

The State of Victoria owns the copyright in the Property Sales Data and reproduction of that data in any way without the consent of the State of Victoria will constitute a breach of the Copyright Act 1968 (Cth). The State of Victoria does not warrant the accuracy or completeness of the Property Sales Data and any person using or relying upon such information does so on the basis that the State of Victoria accepts no responsibility or liability whatsoever for any errors, faults, defects or omissions in the information supplied.

The Appraisal Amount contained in the report may have been manually provided by the Agent; or may be based on an automated valuation model estimate provided by Cotality ('AVM Estimated Value'). AVM Estimated Values are current at the date of the publication only. It is computer generated and is not a professional appraisal of the subject property and should not be relied upon in lieu of appropriate professional advice. The accuracy of the methodology used to develop the AVM Estimated Value, the existence of the subject property, and the accuracy of the AVM Estimated Value and all rule sets provided are estimates based on available data and are not guaranteed or warranted. Cotality excludes all liability for any loss or damage arising in connection with the Appraisal Amount and/or AVM Estimated Value.

Product Data licensed by Cotality under a Creative Commons Attribution licence. For details regarding licence, data source, copyright and disclaimers, see [www.corelogic.com.au/aboutus/thirdpartyrestrictions.html](http://www.corelogic.com.au/aboutus/thirdpartyrestrictions.html)

All information relating to Schools provided by Cotality is as a courtesy only. Cotality does not make any representations regarding the accuracy or completeness of the data. You should contact the School directly to verify this information.

The Cotality Data provided in this publication is of a general nature and should not be construed as specific advice or relied upon in lieu of appropriate professional advice. While Cotality uses commercially reasonable efforts to ensure the Cotality Data is current, Cotality does not warrant the accuracy, currency or completeness of the Cotality Data and to the full extent permitted by law excludes all loss or damage howsoever arising (including through negligence) in connection with the Cotality Data.