

83B Flowerdale Road
LIVERPOOL NSW 2170

Draft Contract

McGrath

Contract for the sale and purchase of land 2019 edition

TERM	MEANING OF TERM	NSW DAN:
vendor's agent	MCGRATH ESTATE AGENTS 265B Macquarie Street Liverpool NSW 2170	phone 9824 1100 fax ref Glen Craigie
co-agent	Not Applicable	phone fax ref
vendor	MOHAMMAD ALI HUSSEIN and ALI MOUSSA	
vendor's solicitor	WMD LAW Level 4, 3-5 Stapleton Avenue, Sutherland NSW 2232 PO Box 764, Sutherland NSW 1499 DX 4501 Sutherland email: gina@wmdlaw.com.au	phone 9525 8688 fax 9526 2608 ref RAF:GH:117285
date for completion	42nd day after the contract date (clause 15)	
land (address, plan details and title reference)	83B FLOWERDALE ROAD, LIVERPOOL NSW 2170 Registered Plan: Lot 102 in Deposited Plan 1233933 Folio Identifier 102/1233933 <input checked="" type="checkbox"/> VACANT POSSESSION <input type="checkbox"/> subject to existing tenancies	
improvements	<input checked="" type="checkbox"/> HOUSE <input type="checkbox"/> garage <input type="checkbox"/> carport <input type="checkbox"/> home unit <input type="checkbox"/> carspace <input type="checkbox"/> storage space <input type="checkbox"/> none <input type="checkbox"/> other:	
attached copies	<input checked="" type="checkbox"/> documents in the List of Documents as marked or numbered: <input type="checkbox"/> other documents:	

A real estate agent is permitted by legislation to fill up the items in this box in a sale of residential property.

inclusions	<input type="checkbox"/> blinds	<input type="checkbox"/> dishwasher	<input type="checkbox"/> light fittings	<input type="checkbox"/> stove
	<input type="checkbox"/> built-in wardrobes	<input type="checkbox"/> fixed floor coverings	<input type="checkbox"/> range hood	<input type="checkbox"/> pool equipment
	<input type="checkbox"/> clothes line	<input type="checkbox"/> insect screens	<input type="checkbox"/> solar panels	<input type="checkbox"/> TV antenna
	<input type="checkbox"/> curtains	<input type="checkbox"/> other:		
exclusions				
purchaser				
purchaser's				phone
<input type="checkbox"/> solicitor				fax
<input type="checkbox"/> conveyancer	email:			ref
price	\$			inclusive of GST
deposit	\$			(10% of the price, unless otherwise stated)
balance	\$			
contract date				(if not stated, the date this contract was made)

buyer's agent

vendor

witness

GST AMOUNT (optional)
The price includes
GST of: \$

purchaser

JOINT TENANTS tenants in common in unequal shares

witness

Choices

Vendor agrees to accept a **deposit bond** (clause 3) NO yes

Nominated Electronic Lodgment Network (ELN) (clause 30)

Electronic transaction (clause 30) no YES

(if no, vendor must provide further details, such as the proposed applicable waiver, in the space below, or serve within 14 days of the contract date):

Parties agree that the deposit be invested (clause 2.9) NO yes

Tax information (the parties promise this is correct as far as each party is aware)

Land tax is adjustable NO yes

GST: Taxable supply NO yes in full yes to an extent

Margin scheme will be used in making the taxable supply NO yes

This sale is not a taxable supply because (one or more of the following may apply) the sale is:

- not made in the course or furtherance of an enterprise that the vendor carries on (section 9-5(b))
- by a vendor who is neither registered nor required to be registered for GST (section 9-5(d))
- GST-free because the sale is the supply of a going concern under section 38-325
- GST-free because the sale is subdivided farm land or farm land supplied for farming under Subdivision 38-O
- input taxed because the sale is of eligible residential premises (sections 40-65, 40-75(2) and 195-1)

Purchaser must make an *GSTRW payment*: (residential withholding payment) NO yes
(if yes, vendor must provide further details)

If the further details below are not fully completed at the contract date, the vendor must provide all these details in a separate notice *within* 14 days of the contract date.

GSTRW payment (GST residential withholding payment) – further details

Frequently the supplier will be the vendor. However, sometimes further information will be required as to which entity is liable for GST, for example, if the supplier is a partnership, a trust, part of a GST group or a participant in a GST joint venture.

Supplier's name:

Supplier's ABN:

Supplier's GST branch number (if applicable):

Supplier's business address:

Supplier's email address:

Supplier's phone number:

Supplier's proportion of *GSTRW payment*:

If more than one supplier, provide the above details for each supplier.

Amount purchaser must pay – price multiplied by the *GSTRW rate* (residential withholding rate):

Amount must be paid: AT COMPLETION at another time (specify):

Is any of the consideration not expressed as an amount in money? NO yes

If "yes", the GST inclusive market value of the non-monetary consideration:

Other details (including those required by regulation or the ATO forms):

List of Documents

<p>General</p> <p><input checked="" type="checkbox"/> 1 property certificate for the land</p> <p><input checked="" type="checkbox"/> 2 plan of the land</p> <p><input type="checkbox"/> 3 unregistered plan of the land</p> <p><input type="checkbox"/> 4 plan of land to be subdivided</p> <p><input type="checkbox"/> 5 document that is to be lodged with a relevant plan</p> <p><input checked="" type="checkbox"/> 6 section 10.7(2) planning certificate (Environmental Planning and Assessment Act 1979)</p> <p><input checked="" type="checkbox"/> 7 additional information included in that certificate under section 10.7(5)</p> <p><input checked="" type="checkbox"/> 8 sewerage infrastructure location diagram (service location diagram)</p> <p><input checked="" type="checkbox"/> 9 sewerage lines location diagram (sewerage service diagram)</p> <p><input checked="" type="checkbox"/> 10 document that created or may have created an easement, profit à prendre, restriction on use or positive covenant disclosed in this contract</p> <p><input type="checkbox"/> 11 <i>planning agreement</i></p> <p><input type="checkbox"/> 12 section 88G certificate (positive covenant)</p> <p><input type="checkbox"/> 13 survey report</p> <p><input type="checkbox"/> 14 building information certificate or building certificate given under <i>legislation</i></p> <p><input type="checkbox"/> 15 lease (with every relevant memorandum or variation)</p> <p><input type="checkbox"/> 16 other document relevant to tenancies</p> <p><input type="checkbox"/> 17 licence benefitting the land</p> <p><input type="checkbox"/> 18 old system document</p> <p><input type="checkbox"/> 19 Crown purchase statement of account</p> <p><input type="checkbox"/> 20 building management statement</p> <p><input checked="" type="checkbox"/> 21 form of requisitions</p> <p><input type="checkbox"/> 22 <i>clearance certificate</i></p> <p><input type="checkbox"/> 23 land tax certificate</p> <p>Home Building Act 1989</p> <p><input checked="" type="checkbox"/> 24 insurance certificate</p> <p><input type="checkbox"/> 25 brochure or warning</p> <p><input type="checkbox"/> 26 evidence of alternative indemnity cover</p> <p>Swimming Pools Act 1992</p> <p><input type="checkbox"/> 27 certificate of compliance</p> <p><input type="checkbox"/> 28 evidence of registration</p> <p><input type="checkbox"/> 29 relevant occupation certificate</p> <p><input type="checkbox"/> 30 certificate of non-compliance</p> <p><input type="checkbox"/> 31 detailed reasons of non-compliance</p>	<p>Strata or community title (clause 23 of the contract)</p> <p><input type="checkbox"/> 32 property certificate for strata common property</p> <p><input type="checkbox"/> 33 plan creating strata common property</p> <p><input type="checkbox"/> 34 strata by-laws</p> <p><input type="checkbox"/> 35 strata development contract or statement</p> <p><input type="checkbox"/> 36 strata management statement</p> <p><input type="checkbox"/> 37 strata renewal proposal</p> <p><input type="checkbox"/> 38 strata renewal plan</p> <p><input type="checkbox"/> 39 leasehold strata - lease of lot and common property</p> <p><input type="checkbox"/> 40 property certificate for neighbourhood property</p> <p><input type="checkbox"/> 41 plan creating neighbourhood property</p> <p><input type="checkbox"/> 42 neighbourhood development contract</p> <p><input type="checkbox"/> 43 neighbourhood management statement</p> <p><input type="checkbox"/> 44 property certificate for precinct property</p> <p><input type="checkbox"/> 45 plan creating precinct property</p> <p><input type="checkbox"/> 46 precinct development contract</p> <p><input type="checkbox"/> 47 precinct management statement</p> <p><input type="checkbox"/> 48 property certificate for community property</p> <p><input type="checkbox"/> 49 plan creating community property</p> <p><input type="checkbox"/> 50 community development contract</p> <p><input type="checkbox"/> 51 community management statement</p> <p><input type="checkbox"/> 52 document disclosing a change of by-laws</p> <p><input type="checkbox"/> 53 document disclosing a change in a development or management contract or statement</p> <p><input type="checkbox"/> 54 document disclosing a change in boundaries</p> <p><input type="checkbox"/> 55 information certificate under Strata Schemes Management Act 2015</p> <p><input type="checkbox"/> 56 information certificate under Community Land Management Act 1989</p> <p><input type="checkbox"/> 57 disclosure statement - off the plan contract</p> <p>Other</p> <p><input type="checkbox"/> 58 Other:</p>
-------------------------------------------------------------------------------------------------------------------------------------------------------------------------------------------------------------------------------------------------------------------------------------------------------------------------------------------------------------------------------------------------------------------------------------------------------------------------------------------------------------------------------------------------------------------------------------------------------------------------------------------------------------------------------------------------------------------------------------------------------------------------------------------------------------------------------------------------------------------------------------------------------------------------------------------------------------------------------------------------------------------------------------------------------------------------------------------------------------------------------------------------------------------------------------------------------------------------------------------------------------------------------------------------------------------------------------------------------------------------------------------------------------------------------------------------------------------------------------------------------------------------------------------------------------------------------------------------------------------------------------------------------------------------------------------------------------------------------------------------------------------------------------------------------------------------------------------------------------------------------------------------------------------------------------------------------------------------------------------------------------------------------------------------------------------------------------------------------------------------------------------------------------------------------------------------------------------------------------------------------------------------------------------------------------------------------------------------------------------------------------------------------------------------------------------------------------------------------------------------------------------------------------------------------------------------------------------------------------------------------------------	-----------------------------------------------------------------------------------------------------------------------------------------------------------------------------------------------------------------------------------------------------------------------------------------------------------------------------------------------------------------------------------------------------------------------------------------------------------------------------------------------------------------------------------------------------------------------------------------------------------------------------------------------------------------------------------------------------------------------------------------------------------------------------------------------------------------------------------------------------------------------------------------------------------------------------------------------------------------------------------------------------------------------------------------------------------------------------------------------------------------------------------------------------------------------------------------------------------------------------------------------------------------------------------------------------------------------------------------------------------------------------------------------------------------------------------------------------------------------------------------------------------------------------------------------------------------------------------------------------------------------------------------------------------------------------------------------------------------------------------------------------------------------------------------------------------------------------------------------------------------------------------------------------------------------------------------------------------------------------------------------------------------------------------------------------------------------------------------------------------------------------------------------------------

HOLDER OF STRATA OR COMMUNITY TITLE RECORDS – Name, address, email address and telephone number

IMPORTANT NOTICE TO VENDORS AND PURCHASERS

Before signing this contract you should ensure that you understand your rights and obligations, some of which are not written in this contract but are implied by law.

WARNING—SMOKE ALARMS

The owners of certain types of buildings and strata lots must have smoke alarms (or in certain cases heat alarms) installed in the building or lot in accordance with regulations under the *Environmental Planning and Assessment Act 1979*. It is an offence not to comply. It is also an offence to remove or interfere with a smoke alarm or heat alarm. Penalties apply.

WARNING—LOOSE-FILL ASBESTOS INSULATION

Before purchasing land that includes any residential premises (within the meaning of Division 1A of Part 8 of the *Home Building Act 1989*) built before 1985, a purchaser is strongly advised to consider the possibility that the premises may contain loose-fill asbestos insulation (within the meaning of Division 1A of Part 8 of the *Home Building Act 1989*). In particular, a purchaser should:

- (a) search the Register required to be maintained under Division 1A of Part 8 of the *Home Building Act 1989*, and
- (b) ask the relevant local council whether it holds any records showing that the residential premises contain loose-fill asbestos insulation.

For further information about loose-fill asbestos insulation (including areas in which residential premises have been identified as containing loose-fill asbestos insulation), contact NSW Fair Trading.

COOLING OFF PERIOD (PURCHASER'S RIGHTS)

1. This is the statement required by section 66X of the *Conveyancing Act 1919* and applies to a contract for the sale of residential property.
2. **EXCEPT** in the circumstances listed in paragraph 3, the purchaser may rescind the contract at any time before 5 pm on—
 - (a) the tenth business day after the day on which the contract was made—in the case of an off the plan contract, or
 - (b) the fifth business day after the day on which the contract was made—in any other case.
3. There is **NO COOLING OFF PERIOD**:
 - (a) if, at or before the time the contract is made, the purchaser gives to the vendor (or the vendor's solicitor or agent) a certificate that complies with section 66W of the Act, or
 - (b) if the property is sold by public auction, or
 - (c) if the contract is made on the same day as the property was offered for sale by public auction but passed in, or
 - (d) if the contract is made in consequence of the exercise of an option to purchase the property, other than an option that is void under section 66ZG of the Act.
4. A purchaser exercising the right to cool off by rescinding the contract will forfeit to the vendor 0.25% of the purchase price of the property. The vendor is entitled to recover the amount forfeited from any amount paid by the purchaser as a deposit under the contract and the purchaser is entitled to a refund of any balance.

DISPUTES

If you get into a dispute with the other party, the Law Society and Real Estate Institute encourage you to use informal procedures such as negotiation, independent expert appraisal, the Law Society Conveyancing Dispute Resolution Scheme or mediation (for example mediation under the Law Society Mediation Program).

AUCTIONS

Regulations made under the Property, Stock and Business Agents Act 2002 prescribe a number of conditions applying to sales by auction.

WARNINGS

1. Various Acts of Parliament and other matters can affect the rights of the parties to this contract. Some important matters are actions, claims, decisions, licences, notices, orders, proposals or rights of way involving:

<p>APA Group Australian Taxation Office Council County Council Department of Planning, Industry and Environment Department of Primary Industries Electricity and gas Land & Housing Corporation Local Land Services</p>	<p>NSW Department of Education NSW Fair Trading Owner of adjoining land Privacy Public Works Advisory Subsidence Advisory NSW Telecommunications Transport for NSW Water, sewerage or drainage authority</p>
-------------------------------------------------------------------------------------------------------------------------------------------------------------------------------------------------------------------------------------------------------------------------------------------------------------------------------------	----------------------------------------------------------------------------------------------------------------------------------------------------------------------------------------------------------------------------------------------------------------------------------------------------------------------

If you think that any of these matters affects the property, tell your solicitor.
2. A lease may be affected by the Agricultural Tenancies Act 1990, the Residential Tenancies Act 2010 or the Retail Leases Act 1994.
3. If any purchase money is owing to the Crown, it will become payable before obtaining consent, or if no consent is needed, when the transfer is registered.
4. If a consent to transfer is required under legislation, see clause 27 as to the obligations of the parties.
5. The vendor should continue the vendor's insurance until completion. If the vendor wants to give the purchaser possession before completion, the vendor should first ask the insurer to confirm this will not affect the insurance.
6. The purchaser will usually have to pay transfer duty (and sometimes surcharge purchaser duty) on this contract. If duty is not paid on time, a purchaser may incur penalties.
7. If the purchaser agrees to the release of deposit, the purchaser's right to recover the deposit may stand behind the rights of others (for example the vendor's mortgagee).
8. The purchaser should arrange insurance as appropriate.
9. Some transactions involving personal property may be affected by the Personal Property Securities Act 2009.
10. A purchaser should be satisfied that finance will be available at the time of completing the purchase.
11. Where the market value of the property is at or above a legislated amount, the purchaser may have to comply with a foreign resident capital gains withholding payment obligation (even if the vendor is not a foreign resident). If so, this will affect the amount available to the vendor on completion.
12. Purchasers of some residential properties may have to withhold part of the purchase price to be credited towards the GST liability of the vendor. If so, this will also affect the amount available to the vendor. More information is available from the ATO.

The vendor sells and the purchaser buys the *property* for the price under these provisions instead of Schedule 3 Conveyancing Act 1919, subject to any *legislation* that cannot be excluded.

1 Definitions (a term in italics is a defined term)

In this contract, these terms (in any form) mean –

<i>adjustment date</i>	the earlier of the giving of possession to the purchaser or completion;
<i>bank</i>	the Reserve Bank of Australia or an authorised deposit-taking institution which is a bank, a building society or a credit union;
<i>business day</i>	any day except a bank or public holiday throughout NSW or a Saturday or Sunday;
<i>cheque</i>	a cheque that is not postdated or stale;
<i>clearance certificate</i>	a certificate within the meaning of s14-220 of Schedule 1 to the <i>TA Act</i> , that covers one or more days falling within the period from and including the contract date to completion;
<i>deposit-bond</i>	a deposit bond or guarantee from an issuer, with an expiry date and for an amount each approved by the vendor;
<i>depositholder</i>	vendor's agent (or if no vendor's agent is named in this contract, the vendor's <i>solicitor</i> , or if no vendor's <i>solicitor</i> is named in this contract, the buyer's agent);
<i>document of title</i>	document relevant to the title or the passing of title;
<i>FRCGW percentage</i>	the percentage mentioned in s14-200(3)(a) of Schedule 1 to the <i>TA Act</i> (12.5% as at 1 July 2017);
<i>FRCGW remittance</i>	a remittance which the purchaser must make under s14-200 of Schedule 1 to the <i>TA Act</i> , being the lesser of the <i>FRCGW percentage</i> of the price (inclusive of GST, if any) and the amount specified in a <i>variation served by a party</i> ;
<i>GST Act</i>	A New Tax System (Goods and Services Tax) Act 1999;
<i>GST rate</i>	the rate mentioned in s4 of A New Tax System (Goods and Services Tax Imposition - General) Act 1999 (10% as at 1 July 2000);
<i>GSTRW payment</i>	a payment which the purchaser must make under s14-250 of Schedule 1 to the <i>TA Act</i> (the price multiplied by the <i>GSTRW rate</i>);
<i>GSTRW rate</i>	the rate determined under ss14-250(6), (8) or (9) of Schedule 1 to the <i>TA Act</i> (as at 1 July 2018, usually 7% of the price if the margin scheme applies, 1/11 th if not);
<i>legislation</i>	an Act or a by-law, ordinance, regulation or rule made under an Act;
<i>normally</i>	subject to any other provision of this contract;
<i>party</i>	each of the vendor and the purchaser;
<i>property</i>	the land, the improvements, all fixtures and the inclusions, but not the exclusions;
<i>planning agreement</i>	a valid voluntary agreement within the meaning of s7.4 of the Environmental Planning and Assessment Act 1979 entered into in relation to the <i>property</i> ;
<i>requisition</i>	an objection, question or requisition (but the term does not include a claim);
<i>rescind</i>	rescinding this contract from the beginning;
<i>serve</i>	serve in writing on the other <i>party</i> ;
<i>settlement cheque</i>	an unendorsed <i>cheque</i> made payable to the person to be paid and – <ul style="list-style-type: none"> • issued by a <i>bank</i> and drawn on itself; or • if authorised in writing by the vendor or the vendor's <i>solicitor</i>, some other <i>cheque</i>;
<i>solicitor</i>	in relation to a <i>party</i> , the <i>party's</i> solicitor or licensed conveyancer named in this contract or in a notice <i>served by the party</i> ;
<i>TA Act</i>	Taxation Administration Act 1953;
<i>terminate</i>	terminate this contract for breach;
<i>variation</i>	a variation made under s14-235 of Schedule 1 to the <i>TA Act</i> ;
<i>within</i>	in relation to a period, at any time before or during the period; and
<i>work order</i>	a valid direction, notice or order that requires work to be done or money to be spent on or in relation to the <i>property</i> or any adjoining footpath or road (but the term does not include a notice under s22E of the Swimming Pools Act 1992 or clause 22 of the Swimming Pools Regulation 2018).

2 Deposit and other payments before completion

- 2.1 The purchaser must pay the deposit to the *depositholder* as stakeholder.
- 2.2 *Normally*, the purchaser must pay the deposit on the making of this contract, and this time is essential.
- 2.3 If this contract requires the purchaser to pay any of the deposit by a later time, that time is also essential.
- 2.4 The purchaser can pay any of the deposit by giving cash (up to \$2,000) or by unconditionally giving a *cheque* to the *depositholder* or to the vendor, vendor's agent or vendor's *solicitor* for sending to the *depositholder* or by payment by electronic funds transfer to the *depositholder*.
- 2.5 If any of the deposit is not paid on time or a *cheque* for any of the deposit is not honoured on presentation, the vendor can *terminate*. This right to *terminate* is lost as soon as the deposit is paid in full.
- 2.6 If the vendor accepts a bond or guarantee for the deposit, clauses 2.1 to 2.5 do not apply.

- 2.7 If the vendor accepts a bond or guarantee for part of the deposit, clauses 2.1 to 2.5 apply only to the balance.
- 2.8 If any of the deposit or of the balance of the price is paid before completion to the vendor or as the vendor directs, it is a charge on the land in favour of the purchaser until *termination* by the vendor or completion, subject to any existing right.
- 2.9 If each *party* tells the *depositholder* that the deposit is to be invested, the *depositholder* is to invest the deposit (at the risk of the *party* who becomes entitled to it) with a *bank*, in an interest-bearing account in NSW, payable at call, with interest to be reinvested, and pay the interest to the *parties* equally, after deduction of all proper government taxes and financial institution charges and other charges.

3 Deposit-bond

- 3.1 This clause applies only if this contract says the vendor has agreed to accept a *deposit-bond* for the deposit (or part of it).
- 3.2 The purchaser must provide the original *deposit-bond* to the vendor's *solicitor* (or if no *solicitor* the *depositholder*) at or before the making of this contract and this time is essential.
- 3.3 If the *deposit-bond* has an expiry date and completion does not occur by the date which is 14 days before the expiry date, the purchaser must *serve* a replacement *deposit-bond* at least 7 days before the expiry date. The time for service is essential.
- 3.4 The vendor must approve a replacement *deposit-bond* if –
- 3.4.1 it is from the same issuer and for the same amount as the earlier *deposit-bond*; and
- 3.4.2 it has an expiry date at least three months after its date of issue.
- 3.5 A breach of clauses 3.2 or 3.3 entitles the vendor to *terminate*. The right to *terminate* is lost as soon as –
- 3.5.1 the purchaser *serves* a replacement *deposit-bond*; or
- 3.5.2 the deposit is paid in full under clause 2.
- 3.6 Clauses 3.3 and 3.4 can operate more than once.
- 3.7 If the purchaser *serves* a replacement *deposit-bond*, the vendor must *serve* the earlier *deposit-bond*.
- 3.8 The amount of any *deposit-bond* does not form part of the price for the purposes of clause 16.7.
- 3.9 The vendor must give the purchaser the *deposit-bond* –
- 3.9.1 on completion; or
- 3.9.2 if this contract is *rescinded*.
- 3.10 If this contract is *terminated* by the vendor –
- 3.10.1 *normally*, the vendor can immediately demand payment from the issuer of the *deposit-bond*; or
- 3.10.2 if the purchaser *serves* prior to *termination* a notice disputing the vendor's right to *terminate*, the vendor must forward the *deposit-bond* (or its proceeds if called up) to the *depositholder* as stakeholder.
- 3.11 If this contract is *terminated* by the purchaser –
- 3.11.1 *normally*, the vendor must give the purchaser the *deposit-bond*; or
- 3.11.2 if the vendor *serves* prior to *termination* a notice disputing the purchaser's right to *terminate*, the vendor must forward the *deposit-bond* (or its proceeds if called up) to the *depositholder* as stakeholder.

4 Transfer

- 4.1 *Normally*, the purchaser must *serve* at least 14 days before the date for completion –
- 4.1.1 the form of transfer; and
- 4.1.2 particulars required to register any mortgage or other dealing to be lodged with the transfer by the purchaser or the purchaser's mortgagee.
- 4.2 If any information needed for the form of transfer is not disclosed in this contract, the vendor must *serve* it.
- 4.3 If the purchaser *serves* a form of transfer and the transferee is not the purchaser, the purchaser must give the vendor a direction signed by the purchaser personally for this form of transfer.
- 4.4 The vendor can require the purchaser to include a form of covenant or easement in the transfer only if this contract contains the wording of the proposed covenant or easement, and a description of the land benefited.

5 Requisitions

- 5.1 If a form of *requisitions* is attached to this contract, the purchaser is taken to have made those *requisitions*.
- 5.2 If the purchaser is or becomes entitled to make any other *requisition*, the purchaser can make it only by *serving* it –
- 5.2.1 if it arises out of this contract or it is a general question about the *property* or title - *within* 21 days after the contract date;
- 5.2.2 if it arises out of anything *served* by the vendor - *within* 21 days after the later of the contract date and that *service*; and
- 5.2.3 in any other case - *within* a reasonable time.

6 Error or misdescription

- 6.1 *Normally*, the purchaser can (but only before completion) claim compensation for an error or misdescription in this contract (as to the *property*, the title or anything else and whether substantial or not).
- 6.2 This clause applies even if the purchaser did not take notice of or rely on anything in this contract containing or giving rise to the error or misdescription.
- 6.3 However, this clause does not apply to the extent the purchaser knows the true position.

7 Claims by purchaser

Normally, the purchaser can make a claim (including a claim under clause 6) before completion only by *servicing* it with a statement of the amount claimed, and if the purchaser makes one or more claims before completion –

- 7.1 the vendor can *rescind* if in the case of claims that are not claims for delay –
- 7.1.1 the total amount claimed exceeds 5% of the price;
 - 7.1.2 the vendor *serves* notice of intention to *rescind*; and
 - 7.1.3 the purchaser does not *serve* notice waiving the claims *within* 14 days after that *service*; and
- 7.2 if the vendor does not *rescind*, the *parties* must complete and if this contract is completed –
- 7.2.1 the lesser of the total amount claimed and 10% of the price must be paid out of the price to and held by the *depositholder* until the claims are finalised or lapse;
 - 7.2.2 the amount held is to be invested in accordance with clause 2.9;
 - 7.2.3 the claims must be finalised by an arbitrator appointed by the *parties* or, if an appointment is not made *within* 1 month of completion, by an arbitrator appointed by the President of the Law Society at the request of a *party* (in the latter case the *parties* are bound by the terms of the Conveyancing Arbitration Rules approved by the Law Society as at the date of the appointment);
 - 7.2.4 the purchaser is not entitled, in respect of the claims, to more than the total amount claimed and the costs of the purchaser;
 - 7.2.5 net interest on the amount held must be paid to the *parties* in the same proportion as the amount held is paid; and
 - 7.2.6 if the *parties* do not appoint an arbitrator and neither *party* requests the President to appoint an arbitrator *within* 3 months after completion, the claims lapse and the amount belongs to the vendor.

8 Vendor's rights and obligations

- 8.1 The vendor can *rescind* if –
- 8.1.1 the vendor is, on reasonable grounds, unable or unwilling to comply with a *requisition*;
 - 8.1.2 the vendor *serves* a notice of intention to *rescind* that specifies the *requisition* and those grounds; and
 - 8.1.3 the purchaser does not *serve* a notice waiving the *requisition* *within* 14 days after that *service*.
- 8.2 If the vendor does not comply with this contract (or a notice under or relating to it) in an essential respect, the purchaser can *terminate* by *servicing* a notice. After the *termination* –
- 8.2.1 the purchaser can recover the deposit and any other money paid by the purchaser under this contract;
 - 8.2.2 the purchaser can sue the vendor to recover damages for breach of contract; and
 - 8.2.3 if the purchaser has been in possession a *party* can claim for a reasonable adjustment.

9 Purchaser's default

If the purchaser does not comply with this contract (or a notice under or relating to it) in an essential respect, the vendor can *terminate* by *servicing* a notice. After the *termination* the vendor can –

- 9.1 keep or recover the deposit (to a maximum of 10% of the price);
- 9.2 hold any other money paid by the purchaser under this contract as security for anything recoverable under this clause –
 - 9.2.1 for 12 months after the *termination*; or
 - 9.2.2 if the vendor commences proceedings under this clause *within* 12 months, until those proceedings are concluded; and
- 9.3 sue the purchaser either –
 - 9.3.1 where the vendor has resold the *property* under a contract made *within* 12 months after the *termination*, to recover –
 - the deficiency on resale (with credit for any of the deposit kept or recovered and after allowance for any capital gains tax or goods and services tax payable on anything recovered under this clause); and
 - the reasonable costs and expenses arising out of the purchaser's non-compliance with this contract or the notice and of resale and any attempted resale; or
 - 9.3.2 to recover damages for breach of contract.

10 Restrictions on rights of purchaser

- 10.1 The purchaser cannot make a claim or *requisition* or *rescind* or *terminate* in respect of –
- 10.1.1 the ownership or location of any fence as defined in the Dividing Fences Act 1991;
 - 10.1.2 a service for the *property* being a joint service or passing through another property, or any service for another property passing through the *property* ('service' includes air, communication, drainage, electricity, garbage, gas, oil, radio, sewerage, telephone, television or water service);
 - 10.1.3 a wall being or not being a party wall in any sense of that term or the *property* being affected by an easement for support or not having the benefit of an easement for support;
 - 10.1.4 any change in the *property* due to fair wear and tear before completion;
 - 10.1.5 a promise, representation or statement about this contract, the *property* or the title, not set out or referred to in this contract;
 - 10.1.6 a condition, exception, reservation or restriction in a Crown grant;

- 10.1.7 the existence of any authority or licence to explore or prospect for gas, minerals or petroleum;
- 10.1.8 any easement or restriction on use the substance of either of which is disclosed in this contract or any non-compliance with the easement or restriction on use; or
- 10.1.9 anything the substance of which is disclosed in this contract (except a caveat, charge, mortgage, priority notice or writ).
- 10.2 The purchaser cannot *rescind* or *terminate* only because of a defect in title to or quality of the inclusions.
- 10.3 *Normally*, the purchaser cannot make a claim or *requisition* or *rescind* or *terminate* or require the vendor to change the nature of the title disclosed in this contract (for example, to remove a caution evidencing qualified title, or to lodge a plan of survey as regards limited title).
- 11 Compliance with work orders**
- 11.1 *Normally*, the vendor must by completion comply with a *work order* made on or before the contract date and if this contract is completed the purchaser must comply with any other *work order*.
- 11.2 If the purchaser complies with a *work order*, and this contract is *rescinded* or *terminated*, the vendor must pay the expense of compliance to the purchaser.
- 12 Certificates and inspections**
- The vendor must do everything reasonable to enable the purchaser, subject to the rights of any tenant –
- 12.1 to have the *property* inspected to obtain any certificate or report reasonably required;
- 12.2 to apply (if necessary in the name of the vendor) for –
- 12.2.1 any certificate that can be given in respect of the *property* under *legislation*; or
- 12.2.2 a copy of any approval, certificate, consent, direction, notice or order in respect of the *property* given under *legislation*, even if given after the contract date; and
- 12.3 to make 1 inspection of the *property* in the 3 days before a time appointed for completion.
- 13 Goods and services tax (GST)**
- 13.1 Terms used in this clause which are not defined elsewhere in this contract and have a defined meaning in the *GST Act* have the same meaning in this clause.
- 13.2 *Normally*, if a *party* must pay the price or any other amount to the other *party* under this contract, GST is not to be added to the price or amount.
- 13.3 If under this contract a *party* must make an adjustment or payment for an expense of another party or pay an expense payable by or to a third party (for example, under clauses 14 or 20.7) –
- 13.3.1 the *party* must adjust or pay on completion any GST added to or included in the expense; but
- 13.3.2 the amount of the expense must be reduced to the extent the party receiving the adjustment or payment (or the representative member of a GST group of which that party is a member) is entitled to an input tax credit for the expense; and
- 13.3.3 if the adjustment or payment under this contract is consideration for a taxable supply, an amount for GST must be added at the *GST rate*.
- 13.4 If this contract says this sale is the supply of a going concern –
- 13.4.1 the *parties* agree the supply of the *property* is a supply of a going concern;
- 13.4.2 the vendor must, between the contract date and completion, carry on the enterprise conducted on the land in a proper and business-like way;
- 13.4.3 if the purchaser is not registered by the date for completion, the *parties* must complete and the purchaser must pay on completion, in addition to the price, an amount being the price multiplied by the *GST rate* ("the retention sum"). The retention sum is to be held by the *depositholder* and dealt with as follows –
- if *within* 3 months of completion the purchaser *serves* a letter from the Australian Taxation Office stating the purchaser is registered with a date of effect of registration on or before completion, the *depositholder* is to pay the retention sum to the purchaser; but
 - if the purchaser does not *serve* that letter *within* 3 months of completion, the *depositholder* is to pay the retention sum to the vendor; and
- 13.4.4 if the vendor, despite clause 13.4.1, *serves* a letter from the Australian Taxation Office stating the vendor has to pay GST on the supply, the purchaser must pay to the vendor on demand the amount of GST assessed.
- 13.5 *Normally*, the vendor promises the margin scheme will not apply to the supply of the *property*.
- 13.6 If this contract says the margin scheme is to apply in making the taxable supply, the *parties* agree that the margin scheme is to apply to the sale of the *property*.
- 13.7 If this contract says the sale is not a taxable supply –
- 13.7.1 the purchaser promises that the *property* will not be used and represents that the purchaser does not intend the *property* (or any part of the *property*) to be used in a way that could make the sale a taxable supply to any extent; and
- 13.7.2 the purchaser must pay the vendor on completion in addition to the price an amount calculated by multiplying the price by the *GST rate* if this sale is a taxable supply to any extent because of –
- a breach of clause 13.7.1; or
 - something else known to the purchaser but not the vendor.
- 13.8 If this contract says this sale is a taxable supply in full and does not say the margin scheme applies to the *property*, the vendor must pay the purchaser on completion an amount of one-eleventh of the price if –

- 13.8.1 this sale is not a taxable supply in full; or
 13.8.2 the margin scheme applies to the *property* (or any part of the *property*).
- 13.9 If this contract says this sale is a taxable supply to an extent –
 13.9.1 clause 13.7.1 does not apply to any part of the *property* which is identified as being a taxable supply; and
 13.9.2 the payments mentioned in clauses 13.7 and 13.8 are to be recalculated by multiplying the relevant payment by the proportion of the price which represents the value of that part of the *property* to which the clause applies (the proportion to be expressed as a number between 0 and 1). Any evidence of value must be obtained at the expense of the vendor.
- 13.10 *Normally*, on completion the vendor must give the recipient of the supply a tax invoice for any taxable supply by the vendor by or under this contract.
- 13.11 The vendor does not have to give the purchaser a tax invoice if the margin scheme applies to a taxable supply.
- 13.12 If the vendor is liable for GST on rents or profits due to issuing an invoice or receiving consideration before completion, any adjustment of those amounts must exclude an amount equal to the vendor's GST liability.
- 13.13 If the purchaser must make a *GSTRW payment* the purchaser must –
 13.13.1 at least 5 days before the date for completion, *serve* evidence of submission of a *GSTRW payment* notification form to the Australian Taxation Office by the purchaser or, if a direction under clause 4.3 has been *served*, by the transferee named in the transfer *served* with that direction;
 13.13.2 produce on completion a *settlement cheque* for the *GSTRW payment* payable to the Deputy Commissioner of Taxation;
 13.13.3 forward the *settlement cheque* to the payee immediately after completion; and
 13.13.4 *serve* evidence of receipt of payment of the *GSTRW payment* and a copy of the settlement date confirmation form submitted to the Australian Taxation Office.

14 Adjustments

- 14.1 *Normally*, the vendor is entitled to the rents and profits and will be liable for all rates, water, sewerage and drainage service and usage charges, land tax, levies and all other periodic outgoings up to and including the *adjustment date* after which the purchaser will be entitled and liable.
- 14.2 The *parties* must make any necessary adjustment on completion.
- 14.3 If an amount that is adjustable under this contract has been reduced under *legislation*, the *parties* must on completion adjust the reduced amount.
- 14.4 The *parties* must not adjust surcharge land tax (as defined in the Land Tax Act 1956) but must adjust any other land tax for the year current at the *adjustment date* –
 14.4.1 only if land tax has been paid or is payable for the year (whether by the vendor or by a predecessor in title) and this contract says that land tax is adjustable;
 14.4.2 by adjusting the amount that would have been payable if at the start of the year –
 • the person who owned the land owned no other land;
 • the land was not subject to a special trust or owned by a non-concessional company; and
 • if the land (or part of it) had no separate taxable value, by calculating its separate taxable value on a proportional area basis.
- 14.5 If any other amount that is adjustable under this contract relates partly to the land and partly to other land, the *parties* must adjust it on a proportional area basis.
- 14.6 *Normally*, the vendor can direct the purchaser to produce a *settlement cheque* on completion to pay an amount adjustable under this contract and if so –
 14.6.1 the amount is to be treated as if it were paid; and
 14.6.2 the *cheque* must be forwarded to the payee immediately after completion (by the purchaser if the *cheque* relates only to the *property* or by the vendor in any other case).
- 14.7 If on completion the last bill for a water, sewerage or drainage usage charge is for a period ending before the *adjustment date*, the vendor is liable for an amount calculated by dividing the bill by the number of days in the period then multiplying by the number of unbilled days up to and including the *adjustment date*.
- 14.8 The vendor is liable for any amount recoverable for work started on or before the contract date on the *property* or any adjoining footpath or road.

15 Date for completion

The *parties* must complete by the date for completion and, if they do not, a *party* can *serve* a notice to complete if that *party* is otherwise entitled to do so.

16 Completion

• Vendor

- 16.1 On completion the vendor must give the purchaser any *document of title* that relates only to the *property*.
- 16.2 If on completion the vendor has possession or control of a *document of title* that relates also to other property, the vendor must produce it as and where necessary.
- 16.3 *Normally*, on completion the vendor must cause the legal title to the *property* (being an estate in fee simple) to pass to the purchaser free of any mortgage or other interest, subject to any necessary registration.
- 16.4 The legal title to the *property* does not pass before completion.

- 16.5 If the vendor gives the purchaser a document (other than the transfer) that needs to be lodged for registration, the vendor must pay the lodgment fee to the purchaser.
- 16.6 If a *party serves* a land tax certificate showing a charge on any of the land, by completion the vendor must do all things and pay all money required so that the charge is no longer effective against the land.
- **Purchaser**
- 16.7 On completion the purchaser must pay to the vendor, by cash (up to \$2,000) or *settlement cheque* –
- 16.7.1 the price less any:
- deposit paid;
 - *FRCGW remittance* payable;
 - *GSTRW payment*; and
 - amount payable by the vendor to the purchaser under this contract; and
- 16.7.2 any other amount payable by the purchaser under this contract.
- 16.8 If the vendor requires more than 5 *settlement cheques*, the vendor must pay \$10 for each extra *cheque*.
- 16.9 If any of the deposit is not covered by a bond or guarantee, on completion the purchaser must give the vendor an order signed by the purchaser authorising the *depositholder* to account to the vendor for the deposit.
- 16.10 On completion the deposit belongs to the vendor.
- **Place for completion**
- 16.11 *Normally*, the *parties* must complete at the completion address, which is –
- 16.11.1 if a special completion address is stated in this contract - that address; or
- 16.11.2 if none is stated, but a first mortgagee is disclosed in this contract and the mortgagee would usually discharge the mortgage at a particular place - that place; or
- 16.11.3 in any other case - the vendor's *solicitor's* address stated in this contract.
- 16.12 The vendor by reasonable notice can require completion at another place, if it is in NSW, but the vendor must pay the purchaser's additional expenses, including any agency or mortgagee fee.
- 16.13 If the purchaser requests completion at a place that is not the completion address, and the vendor agrees, the purchaser must pay the vendor's additional expenses, including any agency or mortgagee fee.
- 17 Possession**
- 17.1 *Normally*, the vendor must give the purchaser vacant possession of the *property* on completion.
- 17.2 The vendor does not have to give vacant possession if –
- 17.2.1 this contract says that the sale is subject to existing tenancies; and
- 17.2.2 the contract discloses the provisions of the tenancy (for example, by attaching a copy of the lease and any relevant memorandum or variation).
- 17.3 *Normally*, the purchaser can claim compensation (before or after completion) or *rescind* if any of the land is affected by a protected tenancy (a tenancy affected by Schedule 2, Part 7 of the Residential Tenancies Act 2010).
- 18 Possession before completion**
- 18.1 This clause applies only if the vendor gives the purchaser possession of the *property* before completion.
- 18.2 The purchaser must not before completion –
- 18.2.1 let or part with possession of any of the *property*;
- 18.2.2 make any change or structural alteration or addition to the *property*; or
- 18.2.3 contravene any agreement between the *parties* or any direction, document, *legislation*, notice or order affecting the *property*.
- 18.3 The purchaser must until completion –
- 18.3.1 keep the *property* in good condition and repair having regard to its condition at the giving of possession; and
- 18.3.2 allow the vendor or the vendor's authorised representative to enter and inspect it at all reasonable times.
- 18.4 The risk as to damage to the *property* passes to the purchaser immediately after the purchaser enters into possession.
- 18.5 If the purchaser does not comply with this clause, then without affecting any other right of the vendor –
- 18.5.1 the vendor can before completion, without notice, remedy the non-compliance; and
- 18.5.2 if the vendor pays the expense of doing this, the purchaser must pay it to the vendor with interest at the rate prescribed under s101 Civil Procedure Act 2005.
- 18.6 If this contract is *rescinded* or *terminated* the purchaser must immediately vacate the *property*.
- 18.7 If the *parties* or their *solicitors* on their behalf do not agree in writing to a fee or rent, none is payable.
- 19 Rescission of contract**
- 19.1 If this contract expressly gives a *party* a right to *rescind*, the *party* can exercise the right –
- 19.1.1 only by *servicing* a notice before completion; and
- 19.1.2 in spite of any making of a claim or *requisition*, any attempt to satisfy a claim or *requisition*, any arbitration, litigation, mediation or negotiation or any giving or taking of possession.
- 19.2 *Normally*, if a *party* exercises a right to *rescind* expressly given by this contract or any *legislation* –
- 19.2.1 the deposit and any other money paid by the purchaser under this contract must be refunded;
- 19.2.2 a *party* can claim for a reasonable adjustment if the purchaser has been in possession;
- 19.2.3 a *party* can claim for damages, costs or expenses arising out of a breach of this contract; and
- 19.2.4 a *party* will not otherwise be liable to pay the other *party* any damages, costs or expenses.

20 Miscellaneous

- 20.1 The *parties* acknowledge that anything stated in this contract to be attached was attached to this contract by the vendor before the purchaser signed it and is part of this contract.
- 20.2 Anything attached to this contract is part of this contract.
- 20.3 An area, bearing or dimension in this contract is only approximate.
- 20.4 If a *party* consists of 2 or more persons, this contract benefits and binds them separately and together.
- 20.5 A *party's solicitor* can receive any amount payable to the *party* under this contract or direct in writing that it is to be paid to another person.
- 20.6 A document under or relating to this contract is –
- 20.6.1 signed by a *party* if it is signed by the *party* or the *party's solicitor* (apart from a direction under clause 4.3);
- 20.6.2 served if it is served by the *party* or the *party's solicitor*;
- 20.6.3 served if it is served on the *party's solicitor*, even if the *party* has died or any of them has died;
- 20.6.4 served if it is served in any manner provided in s170 of the Conveyancing Act 1919;
- 20.6.5 served if it is sent by email or fax to the *party's solicitor*, unless in either case it is not received;
- 20.6.6 served on a person if it (or a copy of it) comes into the possession of the person; and
- 20.6.7 served at the earliest time it is served, if it is served more than once.
- 20.7 An obligation to pay an expense of another *party* of doing something is an obligation to pay –
- 20.7.1 if the *party* does the thing personally - the reasonable cost of getting someone else to do it; or
- 20.7.2 if the *party* pays someone else to do the thing - the amount paid, to the extent it is reasonable.
- 20.8 Rights under clauses 11, 13, 14, 17, 24, 30 and 31 continue after completion, whether or not other rights continue.
- 20.9 The vendor does not promise, represent or state that the purchaser has any cooling off rights.
- 20.10 The vendor does not promise, represent or state that any attached survey report is accurate or current.
- 20.11 A reference to any *legislation* (including any percentage or rate specified in *legislation*) is also a reference to any corresponding later *legislation*.
- 20.12 Each *party* must do whatever is necessary after completion to carry out the *party's* obligations under this contract.
- 20.13 Neither taking possession nor *servicing* a transfer of itself implies acceptance of the *property* or the title.
- 20.14 The details and information provided in this contract (for example, on pages 1 - 3) are, to the extent of each *party's* knowledge, true, and are part of this contract.
- 20.15 Where this contract provides for choices, a choice in BLOCK CAPITALS applies unless a different choice is marked.

21 Time limits in these provisions

- 21.1 If the time for something to be done or to happen is not stated in these provisions, it is a reasonable time.
- 21.2 If there are conflicting times for something to be done or to happen, the latest of those times applies.
- 21.3 The time for one thing to be done or to happen does not extend the time for another thing to be done or to happen.
- 21.4 If the time for something to be done or to happen is the 29th, 30th or 31st day of a month, and the day does not exist, the time is instead the last day of the month.
- 21.5 If the time for something to be done or to happen is a day that is not a *business day*, the time is extended to the next *business day*, except in the case of clauses 2 and 3.2.
- 21.6 *Normally*, the time by which something must be done is fixed but not essential.

22 Foreign Acquisitions and Takeovers Act 1975

- 22.1 The purchaser promises that the Commonwealth Treasurer cannot prohibit and has not prohibited the transfer under the Foreign Acquisitions and Takeovers Act 1975.
- 22.2 This promise is essential and a breach of it entitles the vendor to *terminate*.

23 Strata or community title**• Definitions and modifications**

- 23.1 This clause applies only if the land (or part of it) is a lot in a strata, neighbourhood, precinct or community scheme (or on completion is to be a lot in a scheme of that kind).
- 23.2 In this contract –
- 23.2.1 'change', in relation to a scheme, means –
- a registered or registrable change from by-laws set out in this contract;
 - a change from a development or management contract or statement set out in this contract; or
 - a change in the boundaries of common property;
- 23.2.2 'common property' includes association property for the scheme or any higher scheme;
- 23.2.3 'contribution' includes an amount payable under a by-law;
- 23.2.4 'information certificate' includes a certificate under s184 Strata Schemes Management Act 2015 and s26 Community Land Management Act 1989;
- 23.2.5 'information notice' includes a strata information notice under s22 Strata Schemes Management Act 2015 and a notice under s47 Community Land Management Act 1989;

- 23.2.6 'normal expenses', in relation to an owners corporation for a scheme, means normal operating expenses usually payable from the administrative fund of an owners corporation for a scheme of the same kind;
- 23.2.7 'owners corporation' means the owners corporation or the association for the scheme or any higher scheme;
- 23.2.8 'the *property*' includes any interest in common property for the scheme associated with the lot; and
- 23.2.9 'special expenses', in relation to an owners corporation, means its actual, contingent or expected expenses, except to the extent they are –
- normal expenses;
 - due to fair wear and tear;
 - disclosed in this contract; or
 - covered by moneys held in the capital works fund.
- 23.3 Clauses 11, 14.8 and 18.4 do not apply to an obligation of the owners corporation, or to property insurable by it.
- 23.4 Clauses 14.4.2 and 14.5 apply but on a unit entitlement basis instead of an area basis.
- **Adjustments and liability for expenses**
- 23.5 The *parties* must adjust under clause 14.1 –
- 23.5.1 a regular periodic contribution;
- 23.5.2 a contribution which is not a regular periodic contribution but is disclosed in this contract; and
- 23.5.3 on a unit entitlement basis, any amount paid by the vendor for a normal expense of the owners corporation to the extent the owners corporation has not paid the amount to the vendor.
- 23.6 If a contribution is not a regular periodic contribution and is not disclosed in this contract –
- 23.6.1 the vendor is liable for it if it was determined on or before the contract date, even if it is payable by instalments; and
- 23.6.2 the purchaser is liable for all contributions determined after the contract date.
- 23.7 The vendor must pay or allow to the purchaser on completion the amount of any unpaid contributions for which the vendor is liable under clause 23.6.1.
- 23.8 *Normally*, the purchaser cannot make a claim or *requisition* or *rescind* or *terminate* in respect of –
- 23.8.1 an existing or future actual, contingent or expected expense of the owners corporation;
- 23.8.2 a proportional unit entitlement of the lot or a relevant lot or former lot, apart from a claim under clause 6; or
- 23.8.3 a past or future change in the scheme or a higher scheme.
- 23.9 However, the purchaser can *rescind* if –
- 23.9.1 the special expenses of the owners corporation at the later of the contract date and the creation of the owners corporation when calculated on a unit entitlement basis (and, if more than one lot or a higher scheme is involved, added together), less any contribution paid by the vendor, are more than 1% of the price;
- 23.9.2 in the case of the lot or a relevant lot or former lot in a higher scheme, a proportional unit entitlement for the lot is disclosed in this contract but the lot has a different proportional unit entitlement at the contract date or at any time before completion;
- 23.9.3 a change before the contract date or before completion in the scheme or a higher scheme materially prejudices the purchaser and is not disclosed in this contract; or
- 23.9.4 a resolution is passed by the owners corporation before the contract date or before completion to give to the owners in the scheme for their consideration a strata renewal plan that has not lapsed at the contract date and there is not attached to this contract a strata renewal proposal or the strata renewal plan.
- **Notices, certificates and inspections**
- 23.10 The purchaser must give the vendor 2 copies of an information notice addressed to the owners corporation and signed by the purchaser.
- 23.11 The vendor must complete and sign 1 copy of the notice and give it to the purchaser on completion.
- 23.12 Each *party* can sign and give the notice as agent for the other.
- 23.13 The vendor must *serve* an information certificate issued after the contract date in relation to the lot, the scheme or any higher scheme at least 7 days before the date for completion.
- 23.14 The purchaser does not have to complete earlier than 7 days after *service* of the certificate and clause 21.3 does not apply to this provision. On completion the purchaser must pay the vendor the prescribed fee for the certificate.
- 23.15 The vendor authorises the purchaser to apply for the purchaser's own certificate.
- 23.16 The vendor authorises the purchaser to apply for and make an inspection of any record or other document in the custody or control of the owners corporation or relating to the scheme or any higher scheme.
- **Meetings of the owners corporation**
- 23.17 If a general meeting of the owners corporation is convened before completion –
- 23.17.1 if the vendor receives notice of it, the vendor must immediately notify the purchaser of it; and
- 23.17.2 after the expiry of any cooling off period, the purchaser can require the vendor to appoint the purchaser (or the purchaser's nominee) to exercise any voting rights of the vendor in respect of the lot at the meeting.

24 Tenancies

- 24.1 If a tenant has not made a payment for a period preceding or current at the *adjustment date* –
- 24.1.1 for the purposes of clause 14.2, the amount is to be treated as if it were paid; and
- 24.1.2 the purchaser assigns the debt to the vendor on completion and will if required give a further assignment at the vendor's expense.
- 24.2 If a tenant has paid in advance of the *adjustment date* any periodic payment in addition to rent, it must be adjusted as if it were rent for the period to which it relates.
- 24.3 If the *property* is to be subject to a tenancy on completion or is subject to a tenancy on completion –
- 24.3.1 the vendor authorises the purchaser to have any accounting records relating to the tenancy inspected and audited and to have any other document relating to the tenancy inspected;
- 24.3.2 the vendor must *serve* any information about the tenancy reasonably requested by the purchaser before or after completion; and
- 24.3.3 *normally*, the purchaser can claim compensation (before or after completion) if –
- a disclosure statement required by the Retail Leases Act 1994 was not given when required;
 - such a statement contained information that was materially false or misleading;
 - a provision of the lease is not enforceable because of a non-disclosure in such a statement; or
 - the lease was entered into in contravention of the Retail Leases Act 1994.
- 24.4 If the *property* is subject to a tenancy on completion –
- 24.4.1 the vendor must allow or transfer –
- any remaining bond money or any other security against the tenant's default (to the extent the security is transferable);
 - any money in a fund established under the lease for a purpose and compensation for any money in the fund or interest earned by the fund that has been applied for any other purpose; and
 - any money paid by the tenant for a purpose that has not been applied for that purpose and compensation for any of the money that has been applied for any other purpose;
- 24.4.2 if the security is not transferable, each *party* must do everything reasonable to cause a replacement security to issue for the benefit of the purchaser and the vendor must hold the original security on trust for the benefit of the purchaser until the replacement security issues;
- 24.4.3 the vendor must give to the purchaser –
- a proper notice of the transfer (an attornment notice) addressed to the tenant;
 - any certificate given under the Retail Leases Act 1994 in relation to the tenancy;
 - a copy of any disclosure statement given under the Retail Leases Act 1994;
 - a copy of any document served on the tenant under the lease and written details of its service, if the document concerns the rights of the landlord or the tenant after completion; and
 - any document served by the tenant under the lease and written details of its service, if the document concerns the rights of the landlord or the tenant after completion;
- 24.4.4 the vendor must comply with any obligation to the tenant under the lease, to the extent it is to be complied with by completion; and
- 24.4.5 the purchaser must comply with any obligation to the tenant under the lease, to the extent that the obligation is disclosed in this contract and is to be complied with after completion.

25 Qualified title, limited title and old system title

- 25.1 This clause applies only if the land (or part of it) –
- 25.1.1 is under qualified, limited or old system title; or
- 25.1.2 on completion is to be under one of those titles.
- 25.2 The vendor must *serve* a proper abstract of title *within 7 days* after the contract date.
- 25.3 If an abstract of title or part of an abstract of title is attached to this contract or has been lent by the vendor to the purchaser before the contract date, the abstract or part is *served* on the contract date.
- 25.4 An abstract of title can be or include a list of documents, events and facts arranged (apart from a will or codicil) in date order, if the list in respect of each document –
- 25.4.1 shows its date, general nature, names of parties and any registration number; and
- 25.4.2 has attached a legible photocopy of it or of an official or registration copy of it.
- 25.5 An abstract of title –
- 25.5.1 must start with a good root of title (if the good root of title must be at least 30 years old, this means 30 years old at the contract date);
- 25.5.2 in the case of a leasehold interest, must include an abstract of the lease and any higher lease;
- 25.5.3 *normally*, need not include a Crown grant; and
- 25.5.4 need not include anything evidenced by the Register kept under the Real Property Act 1900.
- 25.6 In the case of land under old system title –
- 25.6.1 in this contract 'transfer' means conveyance;
- 25.6.2 the purchaser does not have to *serve* the form of transfer until after the vendor has *served* a proper abstract of title; and
- 25.6.3 each vendor must give proper covenants for title as regards that vendor's interest.
- 25.7 In the case of land under limited title but not under qualified title –

- 25.7.1 normally, the abstract of title need not include any document which does not show the location, area or dimensions of the land (for example, by including a metes and bounds description or a plan of the land);
- 25.7.2 clause 25.7.1 does not apply to a document which is the good root of title; and
- 25.7.3 the vendor does not have to provide an abstract if this contract contains a delimitation plan (whether in registrable form or not).
- 25.8 The vendor must give a proper covenant to produce where relevant.
- 25.9 The vendor does not have to produce or covenant to produce a document that is not in the possession of the vendor or a mortgagee.
- 25.10 If the vendor is unable to produce an original document in the chain of title, the purchaser will accept a photocopy from the Registrar-General of the registration copy of that document.
- 26 Crown purchase money**
- 26.1 This clause applies only if purchase money is payable to the Crown, whether or not due for payment.
- 26.2 The vendor is liable for the money, except to the extent this contract says the purchaser is liable for it.
- 26.3 To the extent the vendor is liable for it, the vendor is liable for any interest until completion.
- 26.4 To the extent the purchaser is liable for it, the *parties* must adjust any interest under clause 14.1.
- 27 Consent to transfer**
- 27.1 This clause applies only if the land (or part of it) cannot be transferred without consent under *legislation* or a *planning agreement*.
- 27.2 The purchaser must properly complete and then *serve* the purchaser's part of an application for consent to transfer of the land (or part of it) *within 7 days* after the contract date.
- 27.3 The vendor must apply for consent *within 7 days* after *service* of the purchaser's part.
- 27.4 If consent is refused, either *party* can *rescind*.
- 27.5 If consent is given subject to one or more conditions that will substantially disadvantage a *party*, then that *party* can *rescind within 7 days* after receipt by or *service* upon the *party* of written notice of the conditions.
- 27.6 If consent is not given or refused –
- 27.6.1 *within 42 days* after the purchaser *serves* the purchaser's part of the application, the purchaser can *rescind*; or
- 27.6.2 *within 30 days* after the application is made, either *party* can *rescind*.
- 27.7 Each period in clause 27.6 becomes 90 days if the land (or part of it) is –
- 27.7.1 under a *planning agreement*; or
- 27.7.2 in the Western Division.
- 27.8 If the land (or part of it) is described as a lot in an unregistered plan, each time in clause 27.6 becomes the later of the time and 35 days after creation of a separate folio for the lot.
- 27.9 The date for completion becomes the later of the date for completion and 14 days after *service* of the notice granting consent to transfer.
- 28 Unregistered plan**
- 28.1 This clause applies only if some of the land is described as a lot in an unregistered plan.
- 28.2 The vendor must do everything reasonable to have the plan registered *within 6 months* after the contract date, with or without any minor alteration to the plan or any document to be lodged with the plan validly required or made under *legislation*.
- 28.3 If the plan is not registered *within* that time and in that manner –
- 28.3.1 the purchaser can *rescind*; and
- 28.3.2 the vendor can *rescind*, but only if the vendor has complied with clause 28.2 and with any *legislation* governing the rescission.
- 28.4 Either *party* can *serve* notice of the registration of the plan and every relevant lot and plan number.
- 28.5 The date for completion becomes the later of the date for completion and 21 days after *service* of the notice.
- 28.6 Clauses 28.2 and 28.3 apply to another plan that is to be registered before the plan is registered.
- 29 Conditional contract**
- 29.1 This clause applies only if a provision says this contract or completion is conditional on an event.
- 29.2 If the time for the event to happen is not stated, the time is 42 days after the contract date.
- 29.3 If this contract says the provision is for the benefit of a *party*, then it benefits only that *party*.
- 29.4 If anything is necessary to make the event happen, each *party* must do whatever is reasonably necessary to cause the event to happen.
- 29.5 A *party* can *rescind* under this clause only if the *party* has substantially complied with clause 29.4.
- 29.6 If the event involves an approval and the approval is given subject to a condition that will substantially disadvantage a *party* who has the benefit of the provision, the *party* can *rescind within 7 days* after either *party* *serves* notice of the condition.
- 29.7 If the *parties* can lawfully complete without the event happening –
- 29.7.1 if the event does not happen *within* the time for it to happen, a *party* who has the benefit of the provision can *rescind within 7 days* after the end of that time;
- 29.7.2 if the event involves an approval and an application for the approval is refused, a *party* who has the benefit of the provision can *rescind within 7 days* after either *party* *serves* notice of the refusal; and

- 29.7.3 the date for completion becomes the later of the date for completion and 21 days after the earliest of –
- either *party serving* notice of the event happening;
 - every *party* who has the benefit of the provision *serving* notice waiving the provision; or
 - the end of the time for the event to happen.
- 29.8 If the *parties* cannot lawfully complete without the event happening –
- 29.8.1 if the event does not happen *within* the time for it to happen, either *party* can *rescind*;
- 29.8.2 if the event involves an approval and an application for the approval is refused, either *party* can *rescind*;
- 29.8.3 the date for completion becomes the later of the date for completion and 21 days after either *party* *serves* notice of the event happening.
- 29.9 A *party* cannot *rescind* under clauses 29.7 or 29.8 after the event happens.
- 30 Electronic transaction**
- 30.1 This *Conveyancing Transaction* is to be conducted as an *electronic transaction* if –
- 30.1.1 this contract says that it is an *electronic transaction*;
- 30.1.2 the *parties* otherwise agree that it is to be conducted as an *electronic transaction*; or
- 30.1.3 the *conveyancing rules* require it to be conducted as an *electronic transaction*.
- 30.2 However, this *Conveyancing Transaction* is not to be conducted as an *electronic transaction* –
- 30.2.1 if the land is not *electronically tradeable* or the transfer is not eligible to be lodged electronically; or
- 30.2.2 if, at any time after the *effective date*, but at least 14 days before the date for completion, a *party* *serves* a notice stating a valid reason why it cannot be conducted as an *electronic transaction*.
- 30.3 If, because of clause 30.2.2, this *Conveyancing Transaction* is not to be conducted as an *electronic transaction* –
- 30.3.1 each *party* must –
- bear equally any disbursements or fees; and
 - otherwise bear that *party's* own costs;
- incurred because this *Conveyancing Transaction* was to be conducted as an *electronic transaction*; and
- 30.3.2 if a *party* has paid all of a disbursement or fee which, by reason of this clause, is to be borne equally by the *parties*, that amount must be adjusted under clause 14.2.
- 30.4 If this *Conveyancing Transaction* is to be conducted as an *electronic transaction* –
- 30.4.1 to the extent that any other provision of this contract is inconsistent with this clause, the provisions of this clause prevail;
- 30.4.2 *normally*, words and phrases used in this clause 30 (italicised and in Title Case, such as *Electronic Workspace* and *Lodgment Case*) have the same meaning which they have in the *participation rules*;
- 30.4.3 the *parties* must conduct the *electronic transaction* –
- in accordance with the *participation rules* and the *ECNL*; and
 - using the nominated *ELN*, unless the *parties* otherwise agree;
- 30.4.4 a *party* must pay the fees and charges payable by that *party* to the *ELNO* and the *Land Registry* as a result of this transaction being an *electronic transaction*;
- 30.4.5 any communication from one *party* to another *party* in the *Electronic Workspace* made –
- after the *effective date*; and
 - before the receipt of a notice given under clause 30.2.2;
- is taken to have been received by that *party* at the time determined by s13A of the *Electronic Transactions Act 2000*; and
- 30.4.6 a document which is an *electronic document* is *served* as soon as it is first *Digitally Signed* in the *Electronic Workspace* on behalf of the *party* required to *serve* it.
- 30.5 *Normally*, the vendor must *within 7 days* of the *effective date* –
- 30.5.1 create an *Electronic Workspace*;
- 30.5.2 *populate* the *Electronic Workspace* with *title data*, the date for completion and, if applicable, *mortgagee details*; and
- 30.5.3 invite the purchaser and any *discharging mortgagee* to the *Electronic Workspace*.
- 30.6 If the vendor has not created an *Electronic Workspace* in accordance with clause 30.5, the purchaser may create an *Electronic Workspace*. If the purchaser creates the *Electronic Workspace* the purchaser must –
- 30.6.1 *populate* the *Electronic Workspace* with *title data*;
- 30.6.2 create and *populate* an *electronic transfer*;
- 30.6.3 *populate* the *Electronic Workspace* with the date for completion and a nominated *completion time*; and
- 30.6.4 invite the vendor and any *incoming mortgagee* to join the *Electronic Workspace*.
- 30.7 *Normally*, *within 7 days* of receiving an invitation from the vendor to join the *Electronic Workspace*, the purchaser must –
- 30.7.1 join the *Electronic Workspace*;
- 30.7.2 create and *populate* an *electronic transfer*;
- 30.7.3 invite any *incoming mortgagee* to join the *Electronic Workspace*; and
- 30.7.4 *populate* the *Electronic Workspace* with a nominated *completion time*.

- 30.8 If the purchaser has created the *Electronic Workspace* the vendor must *within 7 days* of being invited to the *Electronic Workspace* –
- 30.8.1 join the *Electronic Workspace*;
 - 30.8.2 *populate* the *Electronic Workspace* with *mortgagee details*, if applicable; and
 - 30.8.3 invite any *discharging mortgagee* to join the *Electronic Workspace*.
- 30.9 To complete the financial settlement schedule in the *Electronic Workspace* –
- 30.9.1 the purchaser must provide the vendor with *adjustment figures* at least *2 business days* before the date for completion;
 - 30.9.2 the vendor must confirm the *adjustment figures* at least *1 business day* before the date for completion; and
 - 30.9.3 if the purchaser must make a *GSTRW payment* or an *FRCGW remittance*, the purchaser must *populate* the *Electronic Workspace* with the payment details for the *GSTRW payment* or *FRCGW remittance* payable to the Deputy Commissioner of Taxation at least *2 business days* before the date for completion.
- 30.10 Before completion, the *parties* must ensure that –
- 30.10.1 all *electronic documents* which a *party* must *Digitally Sign* to complete the *electronic transaction* are *populated* and *Digitally Signed*;
 - 30.10.2 all certifications required by the *ECNL* are properly given; and
 - 30.10.3 they do everything else in the *Electronic Workspace* which that *party* must do to enable the *electronic transaction* to proceed to completion.
- 30.11 If completion takes place in the *Electronic Workspace* –
- 30.11.1 payment electronically on completion of the price in accordance with clause 16.7 is taken to be payment by a single *settlement cheque*;
 - 30.11.2 the completion address in clause 16.11 is the *Electronic Workspace*; and
 - 30.11.3 clauses 13.13.2 to 13.13.4, 16.8, 16.12, 16.13 and 31.2.2 to 31.2.4 do not apply.
- 30.12 If the computer systems of any of the *Land Registry*, the *ELNO* or the Reserve Bank of Australia are inoperative for any reason at the *completion time* agreed by the *parties*, a failure to complete this contract for that reason is not a default under this contract on the part of either *party*.
- 30.13 If the computer systems of the *Land Registry* are inoperative for any reason at the *completion time* agreed by the *parties*, and the *parties* choose that financial settlement is to occur despite this, then on financial settlement occurring –
- 30.13.1 all *electronic documents Digitally Signed* by the vendor, the *certificate of title* and any discharge of mortgage, withdrawal of caveat or other *electronic document* forming part of the *Lodgment Case* for the *electronic transaction* shall be taken to have been unconditionally and irrevocably delivered to the purchaser or the purchaser's mortgagee at the time of financial settlement together with the right to deal with the land comprised in the *certificate of title*; and
 - 30.13.2 the vendor shall be taken to have no legal or equitable interest in the *property*.
- 30.14 A *party* who holds a *certificate of title* must act in accordance with any *Prescribed Requirement* in relation to the *certificate of title* but if there is no *Prescribed Requirement*, the vendor must serve the *certificate of title* after completion.
- 30.15 If the *parties* do not agree about the delivery before completion of one or more documents or things that cannot be delivered through the *Electronic Workspace*, the *party* required to deliver the documents or things –
- 30.15.1 holds them on completion in escrow for the benefit of; and
 - 30.15.2 must immediately after completion deliver the documents or things to, or as directed by; the *party* entitled to them.
- 30.16 In this clause 30, these terms (in any form) mean –
- adjustment figures* details of the adjustments to be made to the price under clause 14;
 - certificate of title* the paper duplicate of the folio of the register for the land which exists immediately prior to completion and, if more than one, refers to each such paper duplicate;
 - completion time* the time of day on the date for completion when the *electronic transaction* is to be settled;
 - conveyancing rules* the rules made under s12E of the Real Property Act 1900;
 - discharging mortgagee* any discharging mortgagee, chargee, covenant chargee or caveator whose provision of a *Digitally Signed* discharge of mortgage, discharge of charge or withdrawal of caveat is required in order for unencumbered title to the *property* to be transferred to the purchaser;
 - ECNL* the Electronic Conveyancing National Law (NSW);
 - effective date* the date on which the *Conveyancing Transaction* is agreed to be an *electronic transaction* under clause 30.1.2 or, if clauses 30.1.1 or 30.1.3 apply, the contract date;
 - electronic document* a dealing as defined in the Real Property Act 1900 which may be created and *Digitally Signed* in an *Electronic Workspace*;
 - electronic transfer* a transfer of land under the Real Property Act 1900 for the *property* to be prepared and *Digitally Signed* in the *Electronic Workspace* established for the purposes of the *parties'* *Conveyancing Transaction*;

<i>electronic transaction</i>	a <i>Conveyancing Transaction</i> to be conducted for the <i>parties</i> by their legal representatives as <i>Subscribers</i> using an <i>ELN</i> and in accordance with the <i>ECNL</i> and the <i>participation rules</i> ;
<i>electronically tradeable</i>	a land title that is Electronically Tradeable as that term is defined in the <i>conveyancing rules</i> ;
<i>incoming mortgagee</i>	any mortgagee who is to provide finance to the purchaser on the security of the <i>property</i> and to enable the purchaser to pay the whole or part of the price;
<i>mortgagee details</i>	the details which a <i>party</i> to the <i>electronic transaction</i> must provide about any <i>discharging mortgagee</i> of the <i>property</i> as at completion;
<i>participation rules</i>	the participation rules as determined by the <i>ECNL</i> ;
<i>populate</i>	to complete data fields in the <i>Electronic Workspace</i> ; and
<i>title data</i>	the details of the title to the <i>property</i> made available to the <i>Electronic Workspace</i> by the <i>Land Registry</i> .

31 Foreign Resident Capital Gains Withholding

- 31.1 This clause applies only if –
- 31.1.1 the sale is not an excluded transaction within the meaning of s14-215 of Schedule 1 to the *TA Act*; and
- 31.1.2 a *clearance certificate* in respect of every vendor is not attached to this contract.
- 31.2 The purchaser must –
- 31.2.1 at least 5 days before the date for completion, serve evidence of submission of a purchaser payment notification to the Australian Taxation Office by the purchaser or, if a direction under clause 4.3 has been served, by the transferee named in the transfer served with that direction;
- 31.2.2 produce on completion a *settlement cheque* for the *FRCGW remittance* payable to the Deputy Commissioner of Taxation;
- 31.2.3 forward the *settlement cheque* to the payee immediately after completion; and
- 31.2.4 serve evidence of receipt of payment of the *FRCGW remittance*.
- 31.3 The vendor cannot refuse to complete if the purchaser complies with clauses 31.2.1 and 31.2.2.
- 31.4 If the vendor serves any *clearance certificate* or *variation*, the purchaser does not have to complete earlier than 7 days after that service and clause 21.3 does not apply to this provision.
- 31.5 If the vendor serves in respect of every vendor either a *clearance certificate* or a *variation* to 0.00 percent, clauses 31.2 and 31.3 do not apply.

32 Residential off the plan contract

- 32.1 This clause applies if this contract is an off the plan contract within the meaning of Division 10 of Part 4 of the *Conveyancing Act 1919* (the Division).
- 32.2 No provision of this contract has the effect of excluding, modifying or restricting the operation of the Division.
- 32.3 If the purchaser makes a claim for compensation under the terms prescribed by clause 6A of the *Conveyancing (Sale of Land) Regulation 2017* –
- 32.3.1 the purchaser cannot make a claim under this contract about the same subject matter, including a claim under clauses 6 or 7; and
- 32.3.2 the claim for compensation is not a claim under this contract.
- 32.4 This clause does not apply to a contract made before the commencement of the amendments to the Division under the *Conveyancing Legislation Amendment Act 2018*.

33 Amendments to printed clauses, inconsistency and electronic execution

33.1 Amendments to printed clauses

The printed clauses of this Contract are amended as follows:

- (a) The following words are inserted underneath the Nominated *Electronic Lodgement Network (ELN)* Choices section at the top of page 2:

"The vendor and purchaser agree that the Nominated Electronic Lodgement Network is PEXA."

- (b) The following additional clause inserted at the end of Clause 1:

"Any term referred to in the Column headed "Term" on the first page of this Contract has the meaning set out in the Column headed "Meaning of Term" on the first page of this Contract."

- (c) Clause 2.9 is amended by the insertion of the words *"if this contract is completed and otherwise to the party entitled to the deposit"* after the word *"equally"*.

- (d) Clause 7.1.1 is amended by the deletion of the figure *"5%"* and the insertion of the figure *"1%"*.

- (e) Clause 7.2.1 is amended by the deletion of the figure *"10%"* and the insertion of the figure *"1%"*.

- (f) Clause 10.1 is amended by the insertion of the words *"or delay completion"* after the word *"requisition"*.

- (g) Clause 10.1.8 is amended by the deletion of the word *"substance"* and the insertion of the word *"existence"* and the deletion of the word *"disclosed"* and the insertion of the word *"noted"*.

- (h) Clause 10.1.9 is amended by the deletion of the word *"substance"* and the insertion of the word *"existence"* and the deletion of the word *"disclosed"* and the insertion of the word *"noted or referred to"*.

- (i) Clause 10.2 is amended by the insertion of the words *"make a claim or requisition, delay completion or"* after the word *"cannot"*.

- (j) Clause 11.2 is amended by the insertion of the words *"other than as a result of the purchaser's breach"* are inserted after the word *"terminated"*.

- (k) Clause 12.3 is amended by the deletion of the words *"in the 3 days before a time appointed for completion and the insertion of the words "before completion"*.

Additional Clauses

(l) Clause 14.4.2 is deleted in its entirety and the following is inserted:

"14.4.2 by adjusting an amount for land tax being the then current land tax rate multiplied by the taxable value of the land."

(m) A new Clause 18.8 is inserted as follows:

"18.8 As a condition of the vendor granting possession of the property to the purchaser prior to completion, the purchaser accepts the property in its state and repair as at the date the purchaser takes possession, subject to the right of the vendor to enter the property and remove any item listed as an exclusion on the front page of this Contract upon reasonable notice and at any time prior to completion".

33.2 *Inconsistency*

If there is any inconsistency between the provisions of these Additional Clauses and the terms of the printed conditions of this Contract, the terms of these Additional Clauses will prevail to the extent of any such inconsistency.

33.3 *Electronic execution*

(a) The vendor and purchaser each consent to this Contract being signed by any other party in accordance with an electronic communication method which is approved by the vendor.

(b) The vendor and purchaser agree that, despite what may be considered to be the customary method of effecting exchange of contracts for the sale of land, this contract is made once it has been signed by all parties and is not required to be executed and exchanged in counterparts. The parties agrees that, once signed by all parties, this contract constitutes an original document in an electronic format.

34 **Agent**

The purchaser warrants that the purchaser was not introduced to the property or to the vendor by any agent other than the vendor's agent (if any) and the purchaser indemnifies the vendor against any claim, costs or expenses incurred by the vendor resulting from a breach of this warranty. This Clause shall not merge on completion.

35 Death or bankruptcy

- (a) If either the vendor or the purchaser is a natural person and prior to completion, either party (or if either party consists of more than one person, any one or more of the persons comprising that party) should die, become subject to the provisions of the Mental Health Act, become bankrupt or enter into a personal insolvency agreement, become insane or become incapable of managing that party's affairs, then in any of such events the other party shall be entitled to rescind this Contract at any time before completion by written notice to that party or that party's solicitor.
- (b) If either the vendor or the purchaser is a company and prior to completion, either party or any one of the companies comprising that party should have a Receiver or Manager or Provisional Liquidator or Liquidator appointed to that party, then in any of such events the other party shall be entitled to rescind this Contract at any time before completion by written notice to that party or that party's solicitor.

36 Notice to complete

- (a) In the event that completion is not effected by 5.00 p.m. on the date provided in Clause 15, then either party is entitled at any time thereafter to serve upon the other a Notice to Complete (**Notice**) requiring the other to complete by a date being no earlier than 14 days from the date of service of the Notice.
- (b) For the purpose of this Contract, a Notice is deemed both at law and in equity sufficient to make time of the essence of this Contract.
- (c) If the vendor is required to issue a Notice in accordance with this Clause, then it is an essential term of this Contract that the purchaser must, on completion, allow to the vendor the sum of \$550 including GST on account of the vendor's additional legal costs and disbursements in relation to the issue of the Notice.

37 Service of notices

In addition to any other provision of this Contract:

- (a) if any notice is sent through the Australian Document Exchange, the date of receipt of the notice by the other party is deemed to be 2 business days after the date on which the notice was delivered to the Australian Document Exchange or any one of its branches;
- (b) if any notice is sent by post, the date of receipt of the notice by the other party is deemed to be 4 business days after the date of posting;

- (c) a notice or document is sufficiently served for the purposes of this Contract if the notice or document is sent by facsimile transmission and in any such case the notice or document is deemed to be served when the transmission has been completed except where:
 - (i) the sender's machine indicates a malfunction in the transmission or the recipient immediately notifies the sender of an incomplete transmission, in which case the notice or document is deemed not to have been served; or
 - (ii) the time of dispatch is after 5.00 p.m. on a business day, in which case the notice or document is deemed to have been served at the commencement of business on the next business day in that place; and
- (d) a notice or document is sufficiently served for the purposes of this Contract:
 - (i) if served by the purchaser, the notice or document is sent by email to the email address - sutherlandpg@wmdlaw.com.au; and
 - (ii) if served by the vendor, the notice or document is sent by email to the email address of the purchaser or the purchaser's solicitor or conveyancer.

and in any such case the notice or document is deemed to be served when the email has been received except where the time of receipt is after 5.00 p.m. on a business day, in which case the notice or document is deemed to have been served at the commencement of business on the next business day in that place. If there any dispute that the email has been received, the onus of proving receipt of the email is on the party sending the email.

38 Purchaser relies on own enquiries

- (a) The purchaser warrants that, in entering into this Contract, the purchaser does not rely upon any warranty or representation in relation to the property, in relation to the neighbourhood in which the property is situated, or in relation to whether or not any fixture, fitting or inclusion is functioning or not, made by the vendor or any person on behalf of the vendor (including the vendor's agent (if any)) except as may be expressly set out in this Contract.
- (b) The purchaser warrants that the purchaser has relied upon the purchaser's own enquiries in relation to the property and the purchaser accepts the property in its present state and condition (subject to fair wear and tear) as to which the vendor makes no warranty whatsoever and the purchaser will not be entitled to make any objections, requisitions or claims for compensation, to delay completion or to rescind or terminate this Contract with regard to the state and condition of the property.

- (c) The purchaser acknowledges that the vendor has not and has not authorised the vendor's agent or any other person to make any representations or warranties in relation to:
- (i) the property or to the neighbourhood in which the property is situated;
 - (ii) the terms of this Contract;
 - (iii) any act to be performed by the vendor;
 - (iv) the manner in which the vendor will or will not enforce the vendor's rights set out in this Contract;
 - (v) whether or not any fixture, fitting or inclusion is functioning or not, or
 - (vi) any other matter or thing regarding the sale of the property;

in relation to which matters the purchaser relies entirely on the purchaser's own enquiries and the terms contained in this Contract.

- (d) The Purchaser acknowledges and agrees that the Vendor may be required to comply with the *Anti-Money Laundering and Counter-Terrorism Financing Act 2006* (Cth) and all other relevant regulations and rules (**AML Legislation**) and the Purchaser:
- (i) agrees to provide such information as is necessary for the Vendor to comply with any obligations pursuant to the AML Legislation; and
 - (ii) warrants that the entry by the Purchaser into this Contract and all things to be done by the Purchaser as a result of, or in order to complete, this contract does not and will not contravene the AML Legislation.
- (e) The Purchaser indemnifies the Vendor in respect of any loss, damage, penalty, fine or legal costs which may be incurred by the Vendor as a consequence of any breach of Clause 38(d) or any breach by the purchaser of any provision contained in the AML Legislation (including any loss by way of forfeiture of deposit, damages or otherwise suffered by the Vendor).

39 Interest for late completion

- (a) Subject to Clause 39(b), the purchaser agrees that it is an essential term of this Contract that the purchaser will, on the actual date of completion, pay to the vendor interest at the rate of 9% per annum, such interest to be calculated on the balance of the price from the date provided in Clause 15 until the date that the purchaser actually completes this Contract.

- (b) The vendor agrees that no interest will be payable by the purchaser if the failure to complete on the date provided in Clause 15 is due solely to the delay of the vendor and the purchaser completes this Contract on the date which is no later than 5 business days after the date on which the vendor serves notice to the purchaser that the vendor is in a position to complete this Contract (**Further Date**). If the purchaser does not complete this Contract on the Further Date, then the purchaser must pay interest to the vendor as referred to in Clause 39(a) calculated from the Further Date until the date that the purchaser actually completes this Contract.
- (c) The purchaser acknowledges and agrees that the obligation to pay interest pursuant to this Clause 39 is in addition to and does not in any way restrict or limit any other right of the vendor under this Contract or at general law.

40 Adjustments *From the Vendor's Perspective*

- (a) The parties agree to adjust the usual outgoings and all amounts pursuant to this Contract on completion but if any amount is incorrectly adjusted or an error is made in such calculation at completion the parties agree to rectify the error within 7 days of receipt of evidence of the error and a request for readjustment. This Clause shall not merge on completion.
- (b) The purchaser:
 - (i) agrees that any money which is payable by the purchaser to the vendor on completion, but is not paid on or before completion for any reason (**Unpaid Money**), is not waived by the vendor and remains a capitalised debt due to the vendor;
 - (ii) agrees that in addition to the Unpaid Money, the vendor is entitled to recover from the purchaser interest at the rate of 9% per annum, calculated from the date of completion until the Unpaid Money is paid in full, and any costs incurred by the vendor in recovering the Unpaid Money;
 - (iii) hereby charges the property in favour of the vendor with payment of any Unpaid Money, interest and costs and the purchaser irrevocably authorises the vendor to lodge a caveat over the property in respect of that charge; and
 - (iv) agrees that this clause does not merge on completion.

41 Foreign purchaser

The purchaser indemnifies the vendor in respect of any loss, damage, penalty, fine or legal costs which may be incurred by the vendor as a consequence of any breach by the purchaser of Clause 22.1 (including any loss by way of forfeiture of deposit, damages or otherwise suffered by the vendor through consequential default on the purchase of another property). This Clause shall not merge on completion.

42 Removal of notations on title

- (a) Notwithstanding any other provision of this Contract, the vendor is not required to arrange for the removal of any mortgage, charge or caveat registered on the title to the property prior to completion of this Contract. The vendor will not be (and should not be deemed to be) unable or unwilling to complete this Contract by reason of the existence of any charge or other notation on the title to the property and the vendor will be entitled to serve a notice to complete on the purchaser notwithstanding that, at the time such notice is served or at any time thereafter, there is a charge or other notation on the title to the property.
- (b) If settlement does not take place on an Electronic Lodgment Network, on completion, the purchaser must accept a discharge, withdrawal or release (as the case may be) in registrable form of any mortgage, charge or other notation on the title to the property which is to be discharged, withdrawn or released (as the case may be) with effect from completion of this Contract.

43 No merger

Notwithstanding completion of this Contract and despite the registration of the transfer at Land & Property Information, any clause to which effect is not given or perfected by such completion or registration and which is capable of taking effect after completion or registration does not merge in the Transfer on completion but will remain in full force and effect.

44 Alterations to Contract

The vendor and the purchaser each authorise their lawyer (or any employee of that lawyer) to make alterations to this Contract (including the addition of annexures) at any time after this Contract has been signed by the party and up until the date of this Contract. Any such alterations or additions will be binding upon the relevant party as if the alteration or addition was made prior to the Contract being signed by that party.

45 Requisitions

The purchaser acknowledges and agrees that, for the purposes of clause 5, the purchaser will be deemed, on the date of this Contract, to have served on the vendor the requisitions in the form annexed to this Contract.

46 Survey

The vendor is not in possession of a Survey Report of the property and the purchaser will make no objection, requisition or claim for compensation nor rescind or terminate this Contract if there are any encroachments by, or upon the Property, or if there is any contravention of any applicable regulations or requirements.

47 Release of deposit

Notwithstanding any provision of this Contract, the deposit, or such part as is required, may be released to the vendor for use by the vendor in the purchase of other real estate or for the payment of duty on any such purchase. By entering into this Contract, the purchaser shall be deemed to have authorised the depositholder to release the deposit, or part thereof, to the vendor’s solicitors for such purpose and the agent shall be authorised to act accordingly upon being given a copy of this Clause and without further authority from the purchaser.

48 Guarantee

(a) For the purposes of this clause, “Guarantor” means jointly and severally, each director of the purchaser company being:

- (i)
- (ii)

(b) In consideration of the vendor entering into this Contract with the purchaser, at the request of the Guarantor, the Guarantor hereby guarantees to the vendor the due and punctual performance and observance by the purchaser of the purchaser’s obligations pursuant to this Contract and indemnifies and agrees to keep indemnified the vendor against all losses, damages, liabilities, costs and expenses accruing to the vendor, resulting or arising from any failure by the purchaser to perform or observe any of the obligations on the part of the purchaser to be performed or observed.

(c) This guarantee and indemnity is a continuing obligation and cannot be abrogated, prejudiced or discharged by reason of any deemed waiver by the vendor or by any means other than express waiver by the vendor.

(d) Any rescission or termination of this Contract will not waive any of the obligations of the Guarantor arising pursuant to this Clause.

Additional Clauses

- (e) This guarantee and indemnity is an essential condition of this Contract and is deemed to constitute a principal obligation between the Guarantor and the vendor.

Signed, sealed and delivered by the Guarantor in the presence of:

Guarantor	Witness
Guarantor	Witness

49 Christmas Period

Notwithstanding the completion date shown on the front page of this Contract, neither party will be entitled to require completion of this Contract during the period commencing at 9:00 am on Tuesday 22 December 2020 and expiring at 5:00 pm on Thursday 14 January 2021. For the avoidance of doubt, neither party will be entitled to issue a Notice to Complete requiring completion during this period and during this period, interest pursuant to Clause 39 will not accrue.

RESIDENTIAL PROPERTY REQUISITIONS ON TITLE

Vendor:
Purchaser:
Property:
Dated:

Possession and tenancies

1. Vacant possession of the Property must be given on completion unless the Contract provides otherwise.
2. Is anyone in adverse possession of the Property or any part of it?
3.
 - (a) What are the nature and provisions of any tenancy or occupancy?
 - (b) If they are in writing, all relevant documentation should be produced, found in order and handed over on completion with notices of attornment.
 - (c) Please specify any existing breaches.
 - (d) All rent should be paid up to or beyond the date of completion.
 - (e) Please provide details of any bond together with the Rental Bond Board's reference number.
 - (f) If any bond money is held by the Rental Bond Board, the appropriate transfer documentation duly signed should be handed over on completion.
4. Is the Property affected by a protected tenancy (a tenancy affected by Parts 2, 3, 4 or 5 of the *Landlord and Tenant (Amendment) Act 1948 (NSW)*)? If so, please provide details.
5. If the tenancy is subject to the *Residential Tenancies Act 2010 (NSW)*:
 - (a) has either the vendor or any predecessor or the tenant applied to the NSW Civil and Administrative Tribunal for an order?
 - (b) have any orders been made by the NSW Civil and Administrative Tribunal? If so, please provide details.

Title

6. Subject to the Contract, on completion the vendor should be registered as proprietor in fee simple of the Property free from all encumbrances and notations.
7. On or before completion, any mortgage, caveat, writ or priority notice must be discharged, withdrawn, cancelled or removed as the case may be or, in the case of a mortgage, caveat or priority notice, an executed discharge or withdrawal or removal handed over on completion.
8. Are there any proceedings pending or concluded that could result in the recording of any writ on the title to the Property or in the General Register of Deeds? If so, full details should be provided at least 14 days prior to completion.
9. When and where may the title documents be inspected?
10. Are any chattels or fixtures subject to any hiring or leasing agreement or charge or to any security interest under the *Personal Properties Securities Act 2009 (Cth)*? If so, details must be given and all indebtedness cleared and title transferred unencumbered to the vendor prior to completion.

Adjustments

11. All outgoings referred to in clause 14.1 of the Contract must be paid up to and including the date of completion.
12. Is the vendor liable to pay land tax or is the Property otherwise charged or liable to be charged with land tax? If so:
 - (a) to what year has a return been made?
 - (b) what is the taxable value of the Property for land tax purposes for the current year?
13. The vendor must serve on the purchaser a current land tax certificate (issued under Section 47 of the *Land Tax Management Act 1956 (NSW)*) at least 14 days before completion.

Survey and building

14. Subject to the Contract, survey should be satisfactory and show that the whole of the Property is available and that there are no encroachments by or upon the Property and that all improvements comply with local government/planning legislation.
15. Is the vendor in possession of a survey report? If so, please produce a copy for inspection prior to completion. The original should be handed over on completion.
16.
 - (a) Have the provisions of the *Local Government Act (NSW)*, the *Environmental Planning and Assessment Act 1979 (NSW)* and their regulations been complied with?
 - (b) Is there any matter that could justify the making of an upgrading or demolition order in respect of any building or structure?
 - (c) Has the vendor a Building Certificate which relates to all current buildings or structures? If so, it should be handed over on completion. Please provide a copy in advance.
 - (d) Has the vendor a Final Occupation Certificate issued under the *Environmental Planning and Assessment Act 1979 (NSW)* for all current buildings or structures? If so, it should be handed over on completion. Please provide a copy in advance.
 - (e) In respect of any residential building work carried out in the last 7 years:
 - (i) please identify the building work carried out;
 - (ii) when was the building work completed?

- (iii) please state the builder's name and licence number;
 - (iv) please provide details of insurance under the *Home Building Act 1989 (NSW)*.
17. Has the vendor (or any predecessor) entered into any agreement with or granted any indemnity to the Council or any other authority concerning any development on the Property?
18. If a swimming pool is included in the sale:
- (a) did its installation or construction commence before or after 1 August 1990?
 - (b) has the swimming pool been installed or constructed in accordance with approvals under the *Local Government Act 1919 (NSW)* and *Local Government Act 1993 (NSW)*?
 - (c) does it comply with the provisions of the *Swimming Pools Act 1992 (NSW)* and regulations relating to access? If not, please provide details or the exemptions claimed;
 - (d) have any notices or orders issued or been threatened under the *Swimming Pools Act 1992 (NSW)* or regulations?
 - (e) if a certificate of non-compliance has issued, please provide reasons for its issue if not disclosed in the contract;
 - (f) originals of certificate of compliance or non-compliance and occupation certificate should be handed over on settlement.
- 19.
- (a) To whom do the boundary fences belong?
 - (b) Are there any party walls?
 - (c) If the answer to Requisition 19(b) is yes, specify what rights exist in relation to each party wall and produce any agreement. The benefit of any such agreement should be assigned to the purchaser on completion.
 - (d) Is the vendor aware of any dispute regarding boundary or dividing fences or party walls?
 - (e) Has the vendor received any notice, claim or proceedings under the *Dividing Fences Act 1991 (NSW)* or the *Encroachment of Buildings Act 1922 (NSW)*?

Affectations

20. Is the vendor aware of any rights, licences, easements, covenants or restrictions as to use other than those disclosed in the Contract?
21. Is the vendor aware of:
- (a) any road, drain, sewer or storm water channel which intersects or runs through the land?
 - (b) any dedication to or use by the public of any right of way or other easement over any part of the land?
 - (c) any latent defects in the Property?
22. Has the vendor any notice or knowledge that the Property is affected by the following:
- (a) any resumption or acquisition or proposed resumption or acquisition?
 - (b) any notice requiring work to be done or money to be spent on the Property or any footpath or road adjoining? If so, such notice must be complied with prior to completion.
 - (c) any work done or intended to be done on the Property or the adjacent street which may create a charge on the Property or the cost of which might be or become recoverable from the purchaser?
 - (d) any sum due to any local or public authority? If so, it must be paid prior to completion.
 - (e) any realignment or proposed realignment of any road adjoining the Property?
 - (f) any contamination including, but not limited to, materials or substances dangerous to health such as asbestos and fibreglass?
- 23.
- (a) Does the Property have the benefit of water, sewerage, drainage, electricity, gas and telephone services?
 - (b) If so, do any of the connections for such services pass through any adjoining land?
 - (c) Do any service connections for any other Property pass through the Property?
24. Has any claim been made by any person to close, obstruct or limit access to or from the Property or to an easement over any part of the Property?

Capacity

25. If the Contract discloses that the vendor is a trustee, evidence should be produced to establish the trustee's power of sale.

Requisitions and transfer

26. If not attached to the Contract and the transaction is not an excluded transaction, any *clearance certificate* under Section 14-220 of Schedule 1 of the *Taxation Administration Act 1963 (Cth)* should be served on the purchaser at least 7 days prior to completion.
27. If the transfer or any other document to be handed over on completion is executed pursuant to a power of attorney, then at least 7 days prior to completion a copy of the registered power of attorney should be produced and found in order.
28. If the vendor has or is entitled to have possession of the title deeds the Certificate Authentication Code must be provided 7 days prior to settlement.
29. Searches, surveys, enquiries and inspection of title deeds must prove satisfactory.
30. The purchaser reserves the right to make further requisitions prior to completion.
31. Unless we are advised by you to the contrary prior to completion, it will be assumed that your replies to these requisitions remain unchanged as at the completion date.



FOLIO: 102/1233933

SEARCH DATE	TIME	EDITION NO	DATE
17/3/2020	12:56 PM	1	12/3/2020

NO CERTIFICATE OF TITLE HAS ISSUED FOR THE CURRENT EDITION OF THIS FOLIO.
CONTROL OF THE RIGHT TO DEAL IS HELD BY WESTPAC BANKING CORPORATION.

LAND

LOT 102 IN DEPOSITED PLAN 1233933
AT LIVERPOOL
LOCAL GOVERNMENT AREA LIVERPOOL
PARISH OF ST LUKE COUNTY OF CUMBERLAND
TITLE DIAGRAM DP1233933

FIRST SCHEDULE

ALI MOUSSA
OF THE PART FORMERLY IN 31/35980
MOHAMMAD ALI HUSSEIN
OF THE PART FORMERLY IN 32/35980

SECOND SCHEDULE (11 NOTIFICATIONS)

- 1 LAND EXCLUDES MINERALS - SEE CROWN GRANT
- 2 AJ683481 MORTGAGE TO WESTPAC BANKING CORPORATION OF THE PART FORMERLY IN 32/35980
- 3 AJ692461 MORTGAGE TO WESTPAC BANKING CORPORATION OF THE PART FORMERLY IN 31/35980
- 4 .AM418330 EASEMENT TO DRAIN WATER 1.5 WIDE APPURTENANT TO THE LAND ABOVE DESCRIBED AFFECTING THE PART DESIGNATED (E) IN PLAN WITH AM418330
- 5 * DP1233933 CROSS EASEMENTS FOR PARTY WALLS (S. 88BB CONVEYANCING ACT, 1919) AFFECTING THE PARTY WALL(S) SHOWN IN THE TITLE DIAGRAM
- 6 .. DP1233933 EASEMENT TO DRAIN WATER 1.5 METRE(S) WIDE AFFECTING THE PART(S) SHOWN SO BURDENED IN THE TITLE DIAGRAM
- 7 . DP1233933 EASEMENT TO DRAIN WATER 1.5 METRE(S) WIDE APPURTENANT TO THE LAND ABOVE DESCRIBED
- 8 * DP1233933 RIGHT OF CARRIAGEWAY VARIABLE WIDTH AFFECTING THE PART(S) SHOWN SO BURDENED IN THE TITLE DIAGRAM
- 9 DP1233933 RIGHT OF CARRIAGEWAY VARIABLE WIDTH APPURTENANT TO THE LAND ABOVE DESCRIBED
- 10 DP1233933 RESTRICTION(S) ON THE USE OF LAND
- 11 DP1233933 POSITIVE COVENANT

END OF PAGE 1 - CONTINUED OVER

NEW SOUTH WALES LAND REGISTRY SERVICES - TITLE SEARCH

FOLIO: 102/1233933

PAGE 2

NOTATIONS

UNREGISTERED DEALINGS: NIL

*** END OF SEARCH ***

115530

PRINTED ON 17/3/2020

* Any entries preceded by an asterisk do not appear on the current edition of the Certificate of Title. Warning: the Information appearing under notations has not been formally recorded in the Register. InfoTrack an approved NSW Information Broker hereby certifies that the information contained in this document has been provided electronically by the Registrar General in accordance with Section 96B(2) of the Real Property Act 1900.

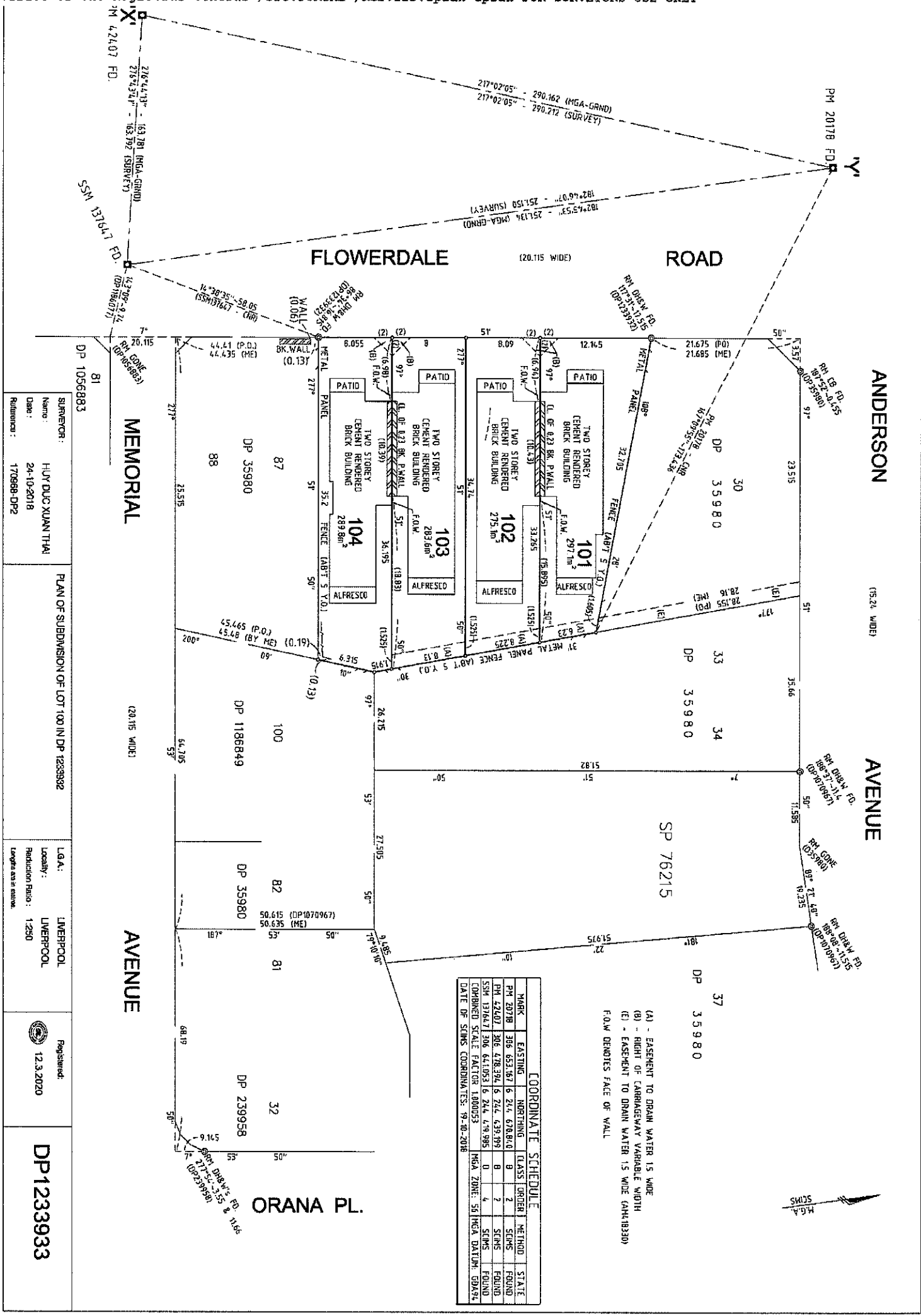

COORDINATE SCHEDULE

MARK	EASTING	NORTHING	CLASS	ORDER	METHOD	STATE
PM 20718	306 452.1671	6 244 678.8740	B	2	SIGNS	FOUND
PM 42407	306 478.3941	6 244 639.1981	B	2	SIGNS	FOUND
SM 137647	306 441.0531	6 244 479.9985	B	4	SIGNS	FOUND
COMBINED SCALE FACTOR: 1.000053						
MGA ZONE: 56 UTM ORAUUM: 60M74						
DATE OF SIGNS COORDINATES: 19-10-2018						

(A) - EASEMENT TO DRAIN WATER 1.5 WIDE
 (B) - RIGHT OF CARRIAGEWAY VARIABLE WIDTH
 (C) - EASEMENT TO DRAIN WATER 1.5 WIDE (AMH10330)
 F.O.W. DENOTES FACE OF WALL

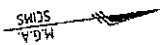



SURVEYOR: HUY DUC XUAN THAI
Name: HUY DUC XUAN THAI
Date: 24-10-2018
Reference: 170988-DP2

PLAN OF SUBDIVISION OF LOT 100 IN DP 1233932

L.G.A.: LIVERPOOL
Locality: LIVERPOOL
Reduction Ratio: 1:250

Registered: 12.3.2020

DP1233933

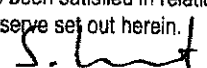
<p>PLAN FORM 6 (2017)</p>	<p>DEPOSITED PLAN ADMINISTRATION SHEET</p>	<p>Sheet 1 of 3 sheet(s)</p>
<p>Registered:  12.3.2020</p> <p>Title System: TORRENS</p>	<p>Office Use Only</p> <p style="text-align: right;">Office Use Only</p> <p style="text-align: center; font-size: 2em;">DP1233933</p>	
<p>PLAN OF SUBDIVISION OF LOT 100 IN DP 1233932</p>	<p>LGA: LIVERPOOL Locality: LIVERPOOL Parish: ST LUKE County: CUMBERLAND</p>	
<p style="text-align: center;">Survey Certificate</p> <p>I, HUY DUC XUAN THAI of RGM PROPERTY SURVEYS a surveyor registered under the <i>Surveying and Spatial Information Act 2002</i>, certify that:</p> <p>*(a) The land shown in the plan was surveyed in accordance with the <i>Surveying and Spatial Information Regulation 2017</i>, is accurate and the survey was completed on 24.10.2018....., or</p> <p>*(b) The part of the land shown in the plan (*being/*excluding ** was surveyed in accordance with the <i>Surveying and Spatial Information Regulation 2017</i>, the part surveyed is accurate and the survey was completed on..... the part not surveyed was compiled in accordance with that Regulation, or</p> <p>*(c) The land shown in this plan was compiled in accordance with the <i>Surveying and Spatial Information Regulation 2017</i>.</p> <p>Datum Line: PM 42407 – PM 20718 ("X"-"Y") Type: *Urban/*Rural The terrain is *Level-Undulating / *Steep-Mountainous.</p> <p>Signature:  Dated: 24/10/2018 Surveyor Identification No: 8258..... Surveyor registered under the <i>Surveying and Spatial Information Act 2002</i></p> <p>*Strike out inappropriate words. **Specify the land actually surveyed or specify any land shown in the plan that is not the subject of the survey.</p>	<p style="text-align: center;">Crown Lands NSW/Western Lands Office Approval</p> <p>I, (Authorised Officer) in approving this plan certify that all necessary approvals in regard to the allocation of the land shown herein have been given.</p> <p>Signature: Date: File Number: Office:</p>	
<p>Plans used in the preparation of survey/compilation:</p> <p>DP 35980 DP 1233932 DP 1070967 DP 1186077 DP 1186849</p>	<p style="text-align: center;">Subdivision Certificate</p> <p>I, STEPHEN MONTE *Authorised Person/*General Manager/*Accredited Certifier, certify that the provisions of s.109J of the <i>Environmental Planning and Assessment Act 1979</i> have been satisfied in relation to the proposed subdivision, new road or reserve set out herein.</p> <p>Signature:  Accreditation number: Consent Authority: LIVERPOOL CITY COUNCIL Date of endorsement: 07-05-2019 Subdivision Certificate number: SC-154/2018 File number: DA- 84/2017</p> <p>*Strike through if inapplicable.</p>	
<p>Surveyor's Reference: 170968-DP2</p>	<p>Statements of intention to dedicate public roads, create public reserves and drainage reserves, acquire/resume land.</p> <p style="text-align: center;">Signatures, Seals and Section 88B Statements should appear on PLAN FORM 6A</p>	

ePlan

PLAN FORM 6A (2017) **DEPOSITED PLAN ADMINISTRATION SHEET** Sheet 2 of 3 sheet(s)

Office Use Only
 Registered:  12.3.2020

Office Use Only

DP1233933

**PLAN OF SUBDIVISION OF LOT 100 IN
 DP 1233932**

Subdivision Certificate number: SC-154/2018
 Date of Endorsement: 07-05-2019

- This sheet is for the provision of the following information as required:
- A schedule of lots and addresses - See 60(c) *SSI Regulation 2017*
 - Statements of intention to create and release affecting interests in accordance with section 88B *Conveyancing Act 1919*
 - Signatures and seals- see 195D *Conveyancing Act 1919*
 - Any information which cannot fit in the appropriate panel of sheet 1 of the administration sheets.

SCHEDULE OF STREET ADDRESSES

LOT	STREET No.	STREET NAME	STREET TYPE	LOCALITY
101	83A	FLOWERDALE	ROAD	LIVERPOOL
102	83B	FLOWERDALE	ROAD	LIVERPOOL
103	85A	FLOWERDALE	ROAD	LIVERPOOL
104	85B	FLOWERDALE	ROAD	LIVERPOOL

PURSURANT TO SEC.88B OF THE CONVEYANCING ACT 1919, AS AMENDED, IT IS INTENDED TO CREATE:

1. EASEMENT TO DRAIN WATER 1.5 WIDE
2. RIGHT OF CARRIAGEWAY VARIABLE WIDTH
3. RESTRICTION ON THE USE OF LAND
4. POSITIVE COVENANT

Ali Moussa

Mohammad Ali Hussein

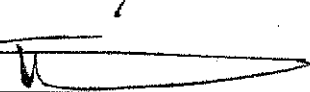
 Signature

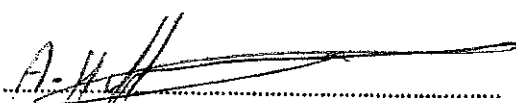
 Signature

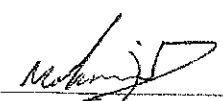
 Signature of witness

MELHEM - HUSSEIN
 Name of witness

Address: 25 BOX RD CASULA NSW 2170

Date of execution: 06/11/2018

If space is insufficient use additional annexure sheet

Surveyor's Reference: 170968-DP2

PLAN FORM 6A (2017) DEPOSITED PLAN ADMINISTRATION SHEET Sheet 3 of 3 sheet(s)

Registered:  12.3.2020

Office Use Only

Office Use Only

DP1233933

PLAN OF SUBDIVISION OF LOT 100 IN
DP 1233932

Subdivision Certificate number: SC-154/2018
Date of Endorsement: 07-05-2019

- This sheet is for the provision of the following information as required:
- A schedule of lots and addresses - See 60(c) SSI Regulation 2017
 - Statements of intention to create and release affecting interests in accordance with section 88B Conveyancing Act 1919
 - Signatures and seals- see 195D Conveyancing Act 1919
 - Any information which cannot fit in the appropriate panel of sheet 1 of the administration sheets.

Signed for and on behalf of
Westpac Banking Corporation
ABN 33 007 457 141
by its Tier Three Attorney



Signature of Attorney: _____
Name of Attorney: Michael Smith

Power of Attorney registered
Book 4299 no. 332

Who is personally known to me.



Signature of Witness: Reino Kusini

Name of Witness: _____
Address: 4-16 Montgomery Street Kogarah NSW 2217

For A562461 & A5623481

If space is insufficient use additional annexure sheet

Surveyor's Reference: 170968-DP2

**INSTRUMENT SETTING OUT TERMS OF EASEMENTS, RESTRICTION AND POSITIVE COVENANT
INTENDED TO BE CREATED PURSUANT TO SECTION 88B CONVEYANCING ACT 1919.**

Lengths are in meters

Plan: **DP1233933**

Plan of Subdivision of Lot 100 in DP 1233932
Covered by Subdivision Certificate No **SC-154/2018**
Dated **07-05-2019**

Page 1 of 4

Full name and address of
Owner of the land

Ali Moussa & Mohammad Ali Hussein
62 Alderton Avenue
LIVERPOOL NSW 2168

PART 1

Number of item shown in the intention panel on the plan:	Identity of easement, profit a prendre, positive covenant and easement to be created and referred to in the plan:	Burdened lot(s) or parcel(s):	Benefited lot(s), road(s), bodies or Prescribed Authorities:
1	EASEMENT TO DRAIN WATER 1.5 WIDE	101 102 103	102, 103 & 104 103 & 104 104
2	RIGHT OF CARRIAGEWAY VARIABLE WIDTH	101 102 103 104	102 101 104 103
3	RESTRICTION ON THE USE OF LAND	101, 102, 103 & 104	LIVERPOOL CITY COUNCIL
4	POSITIVE COVENANT	101, 102, 103 & 104	LIVERPOOL CITY COUNCIL

PART 2

1. Terms of easement to drain water firstly referred to in the abovementioned plan:

An easement to drain water within the meaning of Schedule 8 part 3 of the Conveyancing Act 1919

Approved by Liverpool Council



**INSTRUMENT SETTING OUT TERMS OF EASEMENTS, RESTRICTION AND POSITIVE COVENANT
INTENDED TO BE CREATED PURSUANT TO SECTION 88B CONVEYANCING ACT 1919.**

Lengths are in meters

Plan: **DP1233933**

Plan of Subdivision of Lot 100 in DP 1233932
Covered by Subdivision Certificate No **SC-154/2018**
Dated **07-05-2019**

Page 2 of 4

2. Terms of right of carriageway secondly referred to in the abovementioned plan:

A right of carriageway within the meaning of Schedule 8 part 1 of the Conveyancing Act 1919

3. Terms of restriction on the use thirdly referred to in the abovementioned plan:

The Proprietor of the burdened lot shall not:

- a. Erect, construct or place any building or other structure
- b. Make alterations to the ground surface levels, grates, pits, kerbs, tanks, gutters or any other structure associated with the on-site stormwater detention system.

Within the land so burdened without the prior written consent of Liverpool City Council

4. Terms of positive covenant fourthly referred to in the abovementioned plan:

1. The Registered Proprietor will:

- (a) Permit stormwater to be temporarily detained by the system
- (b) Keep the system clean and free from silt, rubbish and debris
- (c) Maintain and repair the system so that it functions in a safe and efficient manner
- (d) Replace, repair, alter and renew the whole or part of the system within the time and in the manner specified in a written notice issued by the Council
- (e) Carry out the matters referred to in paragraph (b), (c) and (d) at the registered proprietor's expense
- (f) Not to make any alterations to the system or elements thereof without prior consent in writing of the Council
- (g) Permit the Council or its authorised agents from time to time upon giving reasonable notice (but at time and without notice in the case of an emergency) to enter and inspect the land or compliance with the requirement of this clause.
- (h) Comply with the terms of any written notice by the Council in respect to the requirements of this clause with the time stated in the notice.

Approved by Liverpool City Council



INSTRUMENT SETTING OUT TERMS OF EASEMENTS, RESTRICTION AND POSITIVE COVENANT
INTENDED TO BE CREATED PURSUANT TO SECTION 88B CONVEYANCING ACT 1919.

Lengths are in meters

Plan: **DP1233933**

Plan of Subdivision of Lot 100 in DP 1233932

Covered by Subdivision Certificate No **SC-154/2018**

Dated **07-05-2019**

Page 3 of 4

2. In the event of the registered proprietor failing to comply with the terms and any written notice served in respect of the matters in clause 1 the council or its authorised agents may enter with all necessary equipment and carry out any work required to ensure the safe and efficient operations of the system and recover from the registered proprietor the cost of carrying out the work, and if necessary, recover the amount due by legal proceedings (including legal costs and fees) and entry of a covenant charge on the land under Section 88F of the Conveyancing Act 1919. In carrying out of any works under this clause, the Council shall take reasonable precautions to ensure that the land is disturbed as little as possible

NAME OF AUTHORITY EMPOWERED TO RELEASE, VARY OR MODIFY THE EASEMENT,
CARRIAGEWAY, POSITIVE COVENANT AND RESTRICTION REFERRED TO ABOVE IS:

THE COUNCIL OF THE CITY OF LIVERPOOL

Ali Moussa

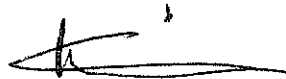

Signature

Mohammad Ali Hussein

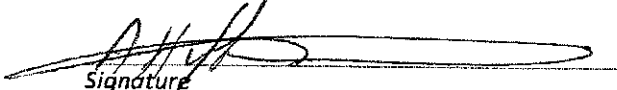

Signature



Signature of witness

MELHEM - HUSSEIN

Name of witness

Address: 25 Box RD. CASULA NSW 2170

Date of execution: 06/11/2018

INSTRUMENT SETTING OUT TERMS OF EASEMENTS, RESTRICTION AND POSITIVE COVENANT
INTENDED TO BE CREATED PURSUANT TO SECTION 88B CONVEYANCING ACT 1919.

Lengths are in meters

Plan: **DP1233933**

Plan of Subdivision of Lot 100 in DP 1233932
Covered by Subdivision Certificate No **SC-154/2018**
Dated **07-05-2019**

Page 4 of 4

Approved by Liverpool City Council

Liverpool City Council by its
authorised delegate Pursuant to Section 377
Local Government Act 1993

I certify that I am an eligible witness and that the
delegate signed in my presence

Signed by: *S. Monte*

Signed by: *Shahad Al-Ghulmani*

Name of the Delegate:
STEPHEN MONTE

Name of the Witness: **SHAHAD AL-GHULMANI**

Position:
**SENIOR LAND DEVELOPMENT
ENGINEER.**

Address of the Witness:
**33 MOOLE ST
LIVERPOOL.**

Approved by Mortgagee/s

Signed for and on behalf of
Westpac Banking Corporation
ABN 33 007 457 141
by its Tier Three Attorney

Signature of Attorney: *[Signature]*

Name of Attorney: **Michael Smith**

Power of Attorney registered

Book 4299 no. 332

Who is personally known to me.

Signature of Witness: *[Signature]* **Reino Kustini**

Name of Witness: **Reino Kustini**
Address: **4-16 Montgomery Street Kogarah NSW 2217**

For **A5692461 & A5683481**

REGISTERED



12.3.2020

Form: 01TG
Release: 3-1
EXTRA FEE RAISED C997260F
\$136.30 AB

TRANSFER
GRANTING EASEMENT
New South Wales
Real Property Act 1900

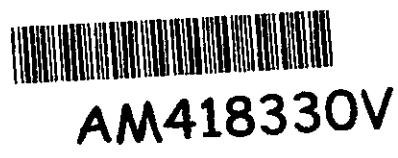

PRIVACY NOTE: Section 31B of the Real Property Act 1900 (RP Act) authorises the Registrar General to collect the information required by this form for the establishment and maintenance of the Real Property Act Register. Section 96B RP Act requires that the Register is made available to any person for search upon payment of a fee, if any.

(A) TORRENS TITLE	Servient Tenement 30/35980	Dominant Tenement 31/35980 32/35980
--------------------------	-------------------------------	-------------------------------------------

(B) LODGED BY	Document Collection Box SYDNEY LEGAL AGENTS - INFOTRACK 268D LLP: 132579W	Name, Address or DX, Telephone, and Customer Account Number if any Reference: <u>Empire-351452</u>	CODE TG
----------------------	---------------------------------------------------------------------------------	-------------------------------------------------------------------------------------------------------	-------------------

(C) **TRANSFEROR**
NEW SOUTH WALES LAND AND HOUSING CORPORATION

(D) The transferor acknowledges receipt of the consideration of \$ 26,400.00 and transfers and grants—

(E) **DESCRIPTION OF EASEMENT**
EASEMENT TO DRAIN WATER 1.5 METRES WIDE PER PLAN ANNEXED HERETO MARKED "A"
out of the servient tenement and appurtenant to the dominant tenement.

(F) Encumbrances (if applicable):

(G) **TRANSFeree**
ALI MOUSSA (31/35980) AND MOHAMMAD ALI HUSSEIN (32/35980)

DATE

(H) I certify that I am an eligible witness and that an authorised officer of the transferor signed this dealing in my presence. [See note* below].

Certified correct for the purposes of the Real Property Act 1900 by the authorised officer named below.

Signature of witness: 
 Name of witness: **LISA HOBOURN**
 Address of witness: **223-239 Liverpool Rd
ASHFIELD NSW 2131**

Signature of authorised officer: 
 Authorised officer's name: **Dana Lowe**
 Authority of officer: **Delegate**
 Signing on behalf of: **New South Wales
Land and Housing
Corporation**

I certify I am an eligible witness and that the transferee signed this dealing in my presence. [See note* below]

Certified correct for the purposes of the Real Property Act 1900 by the transferee.

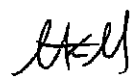
Signature of witness: 
 Name of witness: **Marcel Kaadon - Marwad**
 Address of witness: **Suite 5, Level 1, 240 George Street
Liverpool, Sydney NSW 2170.**

Signature of transferee: 

* s117 RP Act requires that you must have known the signatory for more than 12 months or have sighted identifying documentation.
ALL HANDWRITING MUST BE IN BLOCK CAPITALS Page 1 of 2

1303
OT Prod - This TG
9160 - 8/5/17

PLAN OF EASEMENT TO DRAIN WATER
 WITHIN LOT 30 DP 35980

LGA: LIVERPOOL
 Locality: LIVERPOOL
 Parish: ST LUKE
 County: CUMBERLAND

Lengths are in metres. Reduction Ratio 1:250

I, MIKE MORRIS (ID No 8613)
 of CITISURV PTY. LTD. PO BOX 439 KELLYVILLE 2155
 a surveyor registered under the Surveying Act, 1992, hereby certify
 that this plan has been compiled from information contained
 in DP 35980
 and was completed on 02/03/2017

(Signature) *Mike Morris*
 Surveyor Registered under
 Surveying and spatial information Act 2002

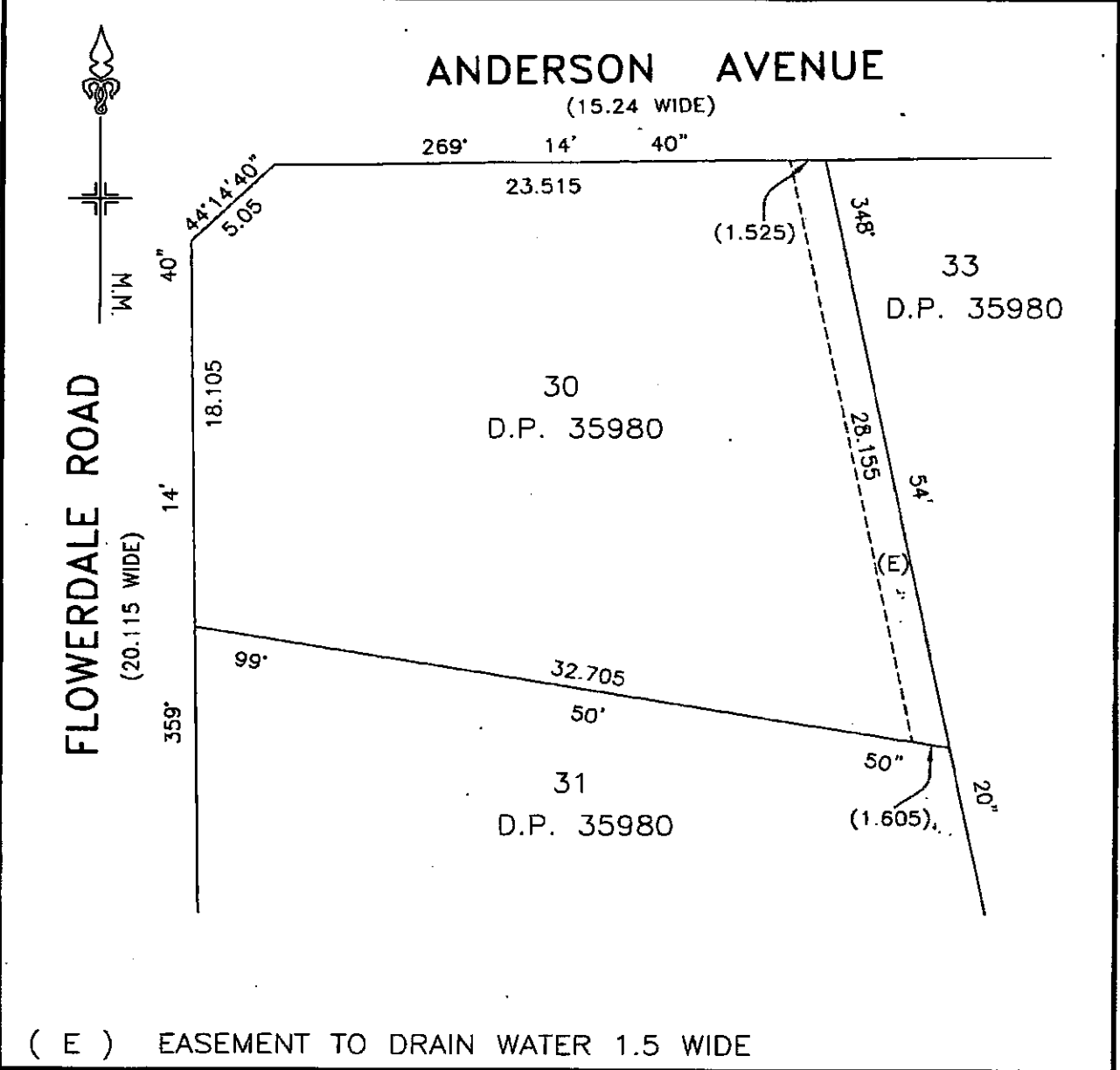

Surveyor's Reference: 213077

[Handwritten signatures]

[Handwritten signature]

SIGNED by me DANA LOWE
 as Delegate of the New South Wales
 Land and Housing Corporation and I
 hereby certify that I have no notice of
 the revocation of such delegation.

**PLANNING CERTIFICATE UNDER SECTION 10.7
ENVIRONMENTAL PLANNING AND ASSESSMENT ACT 1979**

Ref.: 117285:97248
Ppty: 196188

Cert. No.: 1961

Applicant:
INFOTRACK PTY LIMITED
GPO BOX 4029
SYDNEY NSW 2001

Receipt No.: 4705818
Receipt Amt.: 133.00
Date: 01-Oct-2020

The information in this certificate is provided pursuant to Section 10.7(2)&(5) of the Environmental Planning and Assessment Act (EP&A Act) 1979, as prescribed by Schedule 4 of the Environmental Planning and Assessment Regulation (EP&A Regulation) 2000. The information has been extracted from Council's records, as they existed at the date listed on the certificate. Please note that the accuracy of the information contained within the certificate may change after the date of this certificate due to changes in Legislation, planning controls or the environment of the land.

The information in this certificate is applicable to the land described below.

Legal Description: LOT 102 DP 1233933

Street Address: 83B FLOWERDALE ROAD, LIVERPOOL NSW 2170

Note: Items marked with an asterisk () may be reliant upon information transmitted to Council by a third party public authority. The accuracy of this information cannot be verified by Council and may be out-of-date. If such information is vital for the proposed land use or development, applicants should instead verify the information with the appropriate authority.*

Note: Commonly Used Abbreviations:

LEP: Local Environmental Plan
DCP: Development Control Plan
SEPP: State Environmental Planning Policy
EPI: Environmental Planning Instrument



1. Names of relevant planning instruments and DCPs

(a) The name of each EPI that applies to the carrying out of development on the land is/are listed below:

LEPs:

Liverpool LEP 2008

SEPPs*:

SEPP No. 33 – Hazardous and Offensive Development

SEPP No. 50 – Canal Estate Development

SEPP No. 55 – Remediation of Land

SEPP No. 65 – Design Quality of Residential Flat Development

SEPP (Building Sustainability Index: BASIX) 2004

SEPP No. 70 – Affordable Housing (Revised Schemes)

SEPP (Infrastructure) 2007

SEPP (Mining, Petroleum Production and Extractive Industries) 2007

SEPP (Miscellaneous Consent Provisions) 2007

SEPP (State and Regional Development) 2011

SEPP (Education Establishments and Child Care Facilities) 2017

SEPP (Vegetation in Non-Rural Areas) 2017

SEPP (Concurrences and Consents) 2018

SEPP (Primary Production and Rural Development) 2019

SEPP (Koala Habitat Protection) 2019

SEPP (Western Sydney Aerotropolis) 2020

SEPP No 64 – Advertising and Signage

SEPP No 21 – Caravan Parks

SEPP No 19 – Bushland in Urban Areas

SEPP (Exempt and Complying Development Codes) 2008

SEPP (Affordable Rental Housing) 2009

SEPP (Housing for Seniors or People with a Disability) 2004

Deemed SEPPs*:

Greater Metropolitan Regional Environmental Plan No 2 – Georges River Catchment

(b) The name of each draft EPI, or Planning Proposal (which has been subject to community consultation).

Draft LEPs:

Draft Liverpool Local Environmental Plan 2008 (Amendment 82)

Draft SEPPs*:



Draft SEPP (Competition) 2010

- (c) The name of each DCP that applies to the carrying out of development on the land.

Liverpool DCP 2008

2. Zoning and land use under relevant LEPs and /or SEPPs

This section contains information required under subclauses 2 and 2A of Schedule 4 of the EP&A Regulation 2000. Subclause 2 of the regulation requires Council to provide information with respect to zoning and land-use in areas zoned by, or proposed to be zoned by, a LEP. Subclause 2A of Schedule 4 of the regulation requires Council to provide information with respect to zoning and land-use in areas which are zoned by, or proposed to be zoned by, the SEPP (Sydney Region Growth Centres) 2006. The land use and zoning information under any EPI applying to the land is given below.

- (a) Name of zone, and the EPI from which the land zoning information is derived.

R3 Medium Density Residential - Liverpool LEP 2008

- (b) The purposes for which development may be carried out within the zone without the need for development consent

Home-based child care; Home occupations

- (c) The purposes for which development may not be carried out within the zone except with development consent

Attached dwellings; Bed and breakfast accommodation; Boarding houses; Building identification signs; Business identification signs; Child care centres; Community facilities; Dwelling houses; Educational establishments; Environmental facilities; Environmental protection works; Exhibition homes; Exhibition villages; Flood mitigation works; Group homes; Home businesses; Home industries; Hostels; Hotel or motel accommodation; Multi dwelling housing; Neighbourhood shops; Places of public worship; Public administration buildings; Recreation areas; Residential care facilities; Respite day care centres; Roads; Secondary dwellings; Semi-detached dwellings; Seniors housing; Shop top housing

- (d) The purposes for which the instrument provides that development is prohibited within the zone

Any development not specified in item (b) or (c)

Note: Schedule 1 of an EPI and Clause 53 of the SEPP (Western Sydney Aerotropolis SEPP) 2020 permits certain development which would otherwise be prohibited within a zone. Any clause



applying to the land is shown below.

(e) If a dwelling house is a permitted use, are there any principal development standards applying to the land that fix minimum land dimensions for the erection of a dwelling house?

No

(f) Does the land include or comprise critical habitat?

No

(g) Is the land in a conservation area (however described):

No

(h) Is there an item of environmental heritage (however described) situated on the land

No

3. Complying development

The information below outlines whether complying development is permitted on the land as per the provisions of clauses 1.17A (1) (c) to (e), (2), (3) and (4), 1.18(1) (c3) and 1.19 SEPP of the (Exempt and Complying Development Codes) 2008 only. The table does not specify whether any code applies to the land; applicants should read the full extent of the code with their building certifier, solicitor, or other professional to determine whether any code applies to the land.

The first column identifies the code(s). The second column describes the extent of the land in which exempt and complying development is permitted, as per the clauses above, for the code(s) given to the immediate left. The third column indicates the reason as to why exempt and complying development is prohibited on some or all of the land, and will be blank if such development is permitted on all of the land.

Code	Extent of the land for which development is permitted:	The reason(s) as to why development is prohibited:

Code	Extent of the land for which development is permitted:	The reason(s) as to why development is prohibited:
Housing Code, Rural Housing Code, Greenfield Housing Code and Low Rise Medium Density Housing Code	All	
Commercial and Industrial (New Buildings and Additions) Code	All	
General Development Code, Container Recycling Facilities Code, Fire Safety Code, Housing Alterations Code, Commercial and Industrial Alterations Code, Subdivisions Code, and Demolition Code	All	

Note: Despite information in the table above, Complying development codes do not apply and certain Exempt Codes do not apply or are modified in areas subject to land-use zoning under the SEPP (Western Sydney Aerotropolis) 2020.

Note: If council does not have sufficient information to ascertain the extent to which complying development may or may not be carried out on the land, a statement below will describe that a restriction applies to the land, but it may not apply to all of the land, and that council does not have sufficient information to ascertain the extent to which complying development may or may not be carried out on the land.

Nil

4. Coastal protection*

Has the Department of Finance, Services and Innovation notified Council of the land being affected by 38 or 39 of the Coastal Protection Act, 1979?

No

4A. Certain information relating to beaches and coasts*

(a) Has an order has been made under Part 4D of the Coastal Protection Act 1979 on the land (or on public land adjacent to that land)?



No

(b) Has Council been notified under section 55X of the Coastal Protection Act 1979 that temporary coastal protection works have been placed on the land (or on public land adjacent to that land), and if works have been so placed, is council is satisfied that the works have been removed and the land restored in accordance with that Act?

Not applicable

4B. Annual charges under Local Government Act 1993 for coastal protection services that relate to existing coastal protection works*

Has the owner (or any previous owner) of the land consented, in writing, that the land is subject to annual charges under section 496B of the Local Government Act 1993 for coastal protection services that relate to existing coastal protection works (within the meaning of section 553B of that Act)?

No

5. Mine subsidence*

Is the land a proclaimed to mine subsidence district within the meaning of the Coal Mine Subsidence Compensation Act 2017?

No

6. Road widening and road realignment

Is the land is affected by any road widening or road realignment under:

(a) Division 2 of Part 3 of the Roads Act 1993?*

No

(b) An EPI?

No

(c) A resolution of the council?

No

7. Council and other public authority policies on hazard risk restrictions

The following table lists hazard/risk policies that have been adopted by Council (or prepared by another public authority and subsequently adopted by Council). The right-most column indicates



whether the land is subject to any controls from those policies, but it does not confirm if that hazard/risk is present on the land..

Hazard/Risk	Adopted Policy	Is the land is subject to development controls under that policy?
Landslip hazard	Western Sydney Aerotropolis DCP 2020	No
Bushfire hazard	Liverpool DCP 2008	No
	Liverpool Growth Centre Precincts DCP*	No
	Edmondson Park South DCP 2012	No
	Western Sydney Aerotropolis DCP 2020	No
	Planning for Bushfire Protection (Rural Fire Services, 2006)*	No
	Pleasure Point Bushfire Management Plan	No
Tidal inundation	Nil	No
Subsidence	Nil	No
Acid Sulphate Soils	Liverpool LEP 2008	No
	Liverpool DCP 2008	No

Hazard/Risk	Adopted Policy	Is the land is subject to development controls under that policy?
Potentially Contaminated Land	Liverpool DCP 2008	Yes , see section 10 of Part 1 of the Liverpool DCP 2008
	Liverpool Growth Centre Precincts DCP*	No
	Western Sydney Aerotropolis DCP 2020	No
Potentially Saline Soils	Liverpool DCP 2008	Yes
	Liverpool Growth Centre Precincts DCP*	No
	Western Sydney Aerotropolis DCP 2020	No

Note: Land for which a policy applies does not confirm that the land is affected by that hazard/risk. For example, all land for which the Liverpool DCP applies is subject to controls relating to contaminated land, as this policy contains triggers and procedures for identifying potential contamination. Applicants are encouraged to review the relevant policy, and other sections of this certificate, to determine what effect, if any, the policy may have on the land.

7A. Flood related development controls information

(a) For the purpose of residential accommodation (excluding group homes or seniors housing), is the land, or part of the land, within the flood planning area and subject to flood planning controls?

No

For details of these controls, please refer to the flooding section of the relevant DCP(s) as specified in Section 1(c) of this certificate.

(b) Is development on that land, or part of the land, for any other purpose subject to flood related development controls?

No

For details of these controls, please refer to the flooding section of the relevant DCP(s) as specified in Section 1(c) of this certificate.



Note: Words and expressions in this clause have the same meanings as in the instrument set out in the Schedule to the Standard Instrument (Local Environmental Plans) Order 2006.

8. Land reserved for acquisition

Does a LEP, draft LEP, SEPP or draft SEPP identify the acquisition of the land, or part of the land, by a public authority, as referred to in section 3.15 of the Act?

No

9. Contribution Plans

Liverpool Contributions Plan 2009

9A. Biodiversity certified land*

Is the land, or part of the land, biodiversity certified land (within the meaning of Part 8 of the Biodiversity Conservation Act 2016)?

No

For information about what biodiversity certification means if your property is "Yes, certified" or "Yes, non-certified", please visit: <https://www.environment.nsw.gov.au/topics/animals-and-plants/biodiversity/biodiversity-certification>

10. Biodiversity stewardship sites*

Is the land subject to a Biodiversity stewardship site under Part 5 of the Biodiversity Conservation Act 2016, as notified to Council by the Chief Executive of the Office of Environment and Heritage?

No

10A. Native vegetation clearing set asides*

Is the land a set aside area under section 60ZC of the Local Land Services Act 2013, as notified of the existence of the set aside area by Local Land Services or the public register?

No

11. Bushfire prone land

Is the land or part of the land, bushfire prone land as defined by the EP&A Act 1979?

No



12. Property vegetation plans*

Is Council aware of the land being subject to a Property Vegetation Plan under the Native Vegetation Act 2003?

No, Liverpool is excluded from the operation of the Native Vegetation Act 2003

13. Orders under Trees (Disputes between Neighbours) Act 2006*

Does an order, made under the Trees (Disputes Between Neighbours) Act 2006 in relation to carrying out of work in relation to a tree on the land, apply?

No, Council has not been notified of an order

14. Directions under Part 3A*

Is there a direction (made by the Minister) that a provision of an EPI in relation to a development does not have effect?

No

15. Site compatibility certificates and conditions for seniors housing*

(a) Is there is a current site compatibility certificate (seniors housing), in respect of proposed development on the land?

No, Council has not been notified of an order.

16. Site compatibility certificates for infrastructure, schools or TAFE establishment*

(a) Is there is a current site compatibility certificate (infrastructure) or site compatibility certificate (schools or TAFE establishments), in respect of proposed development on the land?

No, Council has not been notified of an order

17. Site compatibility certificates and conditions for affordable rental housing*

Is there is a current site compatibility certificate (Affordable housing), in respect of proposed development on the land?

No, Council has not been notified of an order.



18. Paper subdivision information*

Does any development plan adopted by a relevant authority (or proposed plan subject to a consent ballot) apply to the land? If so the date of the subdivision order that applies to the land.

No

19. Site verification certificates*

Does a current site verification certificate, apply to the land?

No, Council is not aware of a site verification certificate

20. Loose-fill asbestos insulation *

Is a dwelling on the land listed on the register (maintained by the NSW Department of Fair Trading) as containing loose-fill asbestos insulation?

No

Note: despite any listing on the register, any buildings constructed before 1980 may contain loose-fill asbestos insulation or other asbestos products.

21. Affected building notices and building product rectification orders*

Is there any affected building notice (as in Part 4 of the Building Products (Safety) Act 2017) of which the council is aware that is in force in respect of the land?

No

Is there any building product rectification order (as in the Building Products (Safety) Act 2017) of which the council is aware that is in force in respect of the land and has not been fully complied with?

No

Is there any notice of intention to make a building product rectification order (as in the Building Products (Safety) Act 2017) of which the council is aware has been given in respect of the land and is outstanding?

No

22. State Environmental Planning Policy (Western Sydney Aerotropolis) 2020

As per the SEPP (Western Sydney Aerotropolis) 2020, is the land:

(a) Subject to an ANEF or ANEC contour of 20 or greater?



No

(b1) Affected by the 6km Lighting Intensity Area, or Light Control Zone?

No

(b2) Affected by the Windshear Assessment Trigger Area?

No

(c) Affected by the Obstacle Limitation Surface Area?

No

(d) Affected by the Public Safety Area on the Public Safety Area Map?

No

(e1) Within the 3km zone of the Wildlife Buffer Zone Map?

No

(e2) Within the 13km zone of the Wildlife Buffer Zone Map?

No

Note: the table above only specifies whether the land is impacted by planning controls related to the Western Sydney Airport. Planning controls also relate to the Bankstown Airport, and are not reflected in this table.

23. Contaminated land

Is the land:

(a) Significantly contaminated land within the meaning of that Act?

No

(b) Subject to a management order within the meaning of that Act?

No

(c) Subject of an approved voluntary management proposal within the meaning of that Act?

No

(d) Subject to an ongoing maintenance order within the meaning of that Act?

No

(e) Subject of a site audit statement within the meaning of that Act? *

No

Note: in this clause 'the Act' refers to the Contaminated Land Management Act 1997.





THE FOLLOWING INFORMATION IS PROVIDED PURSUANT TO SECTION 10.7(5) OF THE
ENVIRONMENTAL PLANNING AND ASSESSMENT ACT (EP&A ACT) 1979

1. Controlled access road

Does the land have a boundary to a controlled access road?

No

2. Sewer Access and On-site Management

Nil

3. Other Information in Relation to Water Restrictions

Nil

4. Contaminated Land

Nil

5. Airport Noise Affection*

Nil

6. Environmentally Significant Land

Nil

7. Archaeological Management Plan

Nil

8. Western Sydney Long Term Strategic Corridors*

Has the NSW Government identified that the land may be traversed by, or located near, a future transport corridor as identified in the Western Sydney Long Term Strategic Corridors project?

No

For more information on the Western Sydney Long Term Strategic Corridors, visit:
<https://www.transport.nsw.gov.au/corridors>



9. Fifteenth Avenue Smart Transit Project

Not Applicable

10. Offensive Odour and Rural Land Uses

Nil



Eddie Jackson
Acting Chief Executive Officer
Liverpool City Council

For further information, please contact
CALL CENTRE – 1300 36 2170

Application: 10547098
Your Ref: 117285

13 October 2020

**Property details: 83B Flowerdale Rd Liverpool NSW 2170
LOT 102 DP 1233933**

We refer to your application for a copy of a Sewerage Service Diagram in respect of the above property and would advise that a sewerage service diagram is not available.

The fee paid by you has been applied to the cost of searching Sydney Water's records and a refund will not be issued.

Yours sincerely

Customer Property Services
Customer Services

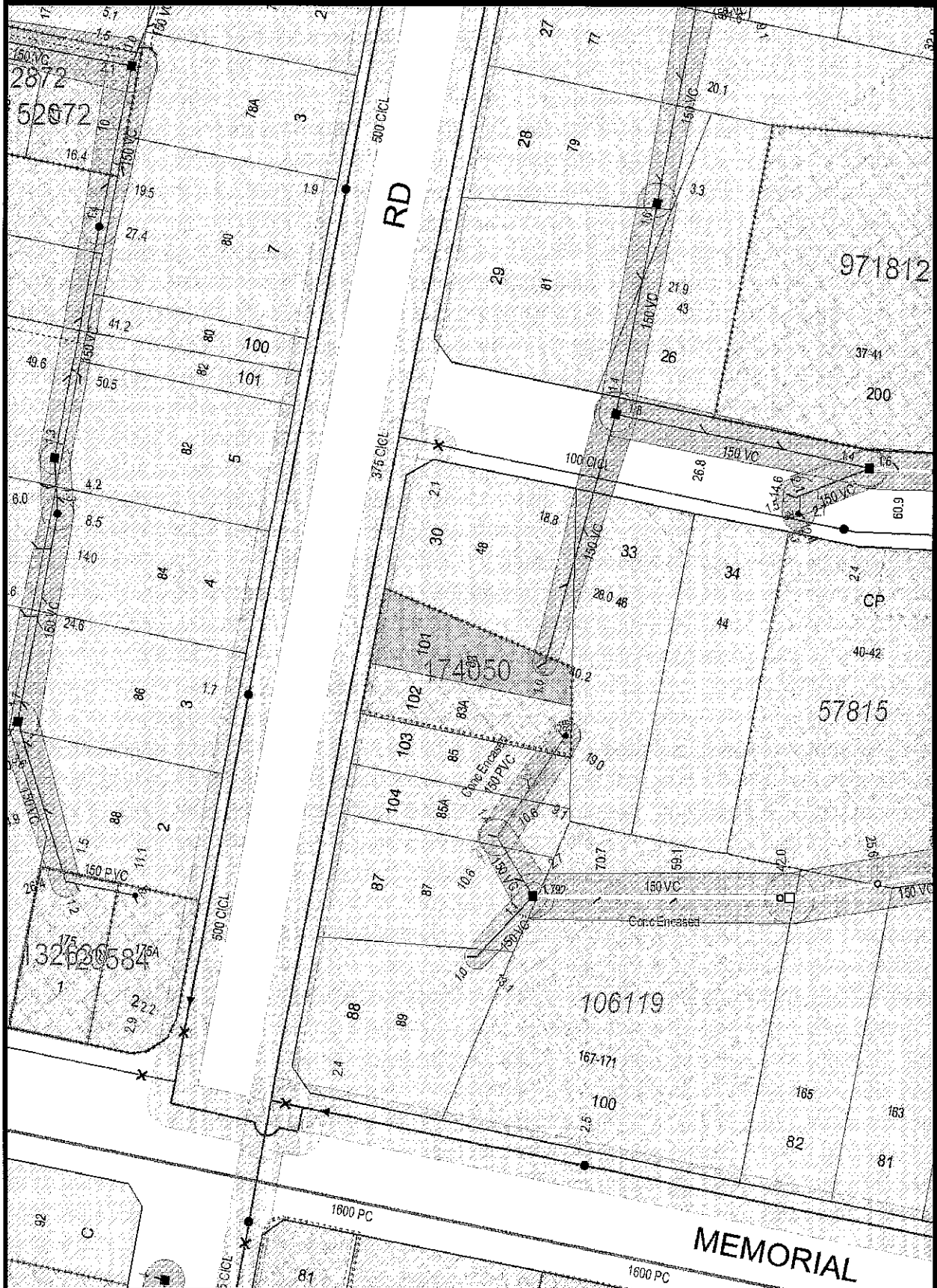

NOTE This diagram only indicates availability of a sewer and any sewerage service shown as existing in Sydney Water's records. The existence and position of Sydney Water's sewers, stormwater channels, pipes, mains and structures should be ascertained by inspection of maps available at any of Sydney Water's Customer Centres. Position of structures, boundaries, sewers and sewerage services shown hereon are approximately only.

statement of cover

Buildrite Australia Pty Ltd	COVERFORCE INSURANCE BROKING PTY LTD
12 Florence St	Level 12
STRATHFIELD NSW 2135	Sydney NSW 2000

Note: This document contains an extract of details kept on the HBCF Certificates Register. To confirm the authenticity of this document as proof of a valid contract of insurance, please visit the Certificates Register at www.hbcf.nsw.gov.au. The Register will also list whether any claims have been made on this insurance cover and any other relevant information.

**CERTIFICATE IN RESPECT OF INSURANCE
RESIDENTIAL BUILDING WORKS BY CONTRACTORS**

A contract of insurance complying with sections 92 and 96 of the Home Building Act 1989 (the Act) has been issued by Insurance and Care NSW (icare) which provides services to the NSW Self Insurance Corporation in the management of the Home Building Compensation Fund (HBCF)

In respect of	New Multiple Dwellings Construction (<= 3 storeys)
At	Unit 2
	83-85 Flowerdale Road
	Liverpool New South Wales 2170
Site plan No	NA
Site plan type	NA
Homeowner	Mohammad Ali Hussein & Ali Moussa
Carried out by	Buildrite Australia Pty Ltd
Builder job No	
Licence number	274416C
Contract sum	\$700,000.00
Contract date	01/08/2017
Premium paid	\$11,632.70

Subject to the Act, the Home Building Regulation 2014 and the conditions of the insurance contract, cover will be provided to a beneficiary described in the contract and successors in title to the beneficiary. This Certificate is to be read in conjunction with the policy wording current as at the policy date and available at the Home Building Compensation Fund website at www.hbcf.nsw.gov.au

Certificate No HBCF17042687-2
Issued on 10/08/2017
Issued by QBE Insurance (Australia) Limited

Issued on behalf of NSW Self Insurance Corporation (ABN 97 369 689 650)