

6/1 Lusty Place

MOOREBANK NSW 2170

Draft Contract

McGrath

Contract for the sale and purchase of land 2018 edition

TERM	MEANING OF TERM	NSW Duty:
vendor's agent	MC GRATH ESTATE AGENTS LIVERPOOL , 265B Macquarie Street, Liverpool, NSW, 2170 Fax: 9824.1120 Ref:	
co-agent vendor	DEAN EDWARD GALLAGHER 6/1 Lusty Place, Moorebank, NSW, 2170	
vendor's solicitor	Johnsons Solicitors PO Box 1204, Liverpool, BC, NSW, 1871 or DX 5046 Liverpool Tel: 9600.7277 Fax: 9600.6411	
date for completion	12 weeks	after the contract date (clause 15)
land (address, plan details and title reference)	6/1 Lusty Place MOOREBANK NSW 2170 Lot 6 in Strata Plan 19935 Folio Identifier 6/SP19935	
improvements	<input checked="" type="checkbox"/> VACANT POSSESSION <input type="checkbox"/> subject to existing tenancies <input type="checkbox"/> HOUSE <input type="checkbox"/> garage <input type="checkbox"/> carport <input type="checkbox"/> home unit <input type="checkbox"/> carspace <input type="checkbox"/> storage space <input type="checkbox"/> none <input type="checkbox"/> other:	
attached copies	documents in the List of Documents as marked or numbered: other documents:	

A real estate agent is permitted by legislation to fill up the items in this box in a sale of residential property.

inclusions	<input type="checkbox"/> blinds	<input type="checkbox"/> dishwasher	<input type="checkbox"/> light fittings	<input type="checkbox"/> stove
	<input type="checkbox"/> built-in wardrobes	<input type="checkbox"/> fixed floor coverings	<input type="checkbox"/> range hood	<input type="checkbox"/> pool equipment
	<input type="checkbox"/> clothes line	<input type="checkbox"/> insect screens	<input type="checkbox"/> solar panels	<input type="checkbox"/> TV antenna
	<input type="checkbox"/> curtains	<input type="checkbox"/> other:		
exclusions				
purchaser				
purchaser's solicitor				
price	\$			
deposit	\$			(10% of the price, unless otherwise stated)
balance	\$			
contract date				(if not stated, the date this contract was made)

buyer's agent

vendor

GST AMOUNT (optional)
The price includes
GST of: \$

witness

purchaser JOINT TENANTS tenants in common in unequal shares

witness

Choices

Vendor agrees to accept a *deposit-bond* (clause 3) NO yes
 Proposed *electronic transaction* (clause 30) no YES

Tax information (the parties promise this is correct as far as each party is aware)

Land tax is adjustable NO yes
 GST: Taxable supply NO yes in full yes to an extent
 Margin scheme will be used in making the taxable supply NO yes

This sale is not a taxable supply because (one or more of the following may apply) the sale is:

- not made in the course or furtherance of an enterprise that the vendor carries on (section 9-5(b))
- by a vendor who is neither registered nor required to be registered for GST (section 9-5(d))
- GST-free because the sale is the supply of a going concern under section 38-325
- GST-free because the sale is subdivided farm land or farm land supplied for farming under Subdivision 38-O
- input taxed because the sale is of eligible residential premises (sections 40-65, 40-75(2) and 195-1)

Purchaser must make an *RW payment* (residential withholding payment) NO yes (if yes, vendor must provide further details)

If the further details below are not fully completed at the contract date, the vendor must provide all these details in a separate notice within 14 days of the contract date.

RW payment (residential withholding payment) – further details

Frequently the supplier will be the vendor. However, sometimes further information will be required as to which entity is liable for GST, for example, if the vendor is part of a GST group or a participant in a GST joint venture.

Supplier's name:

Supplier's ABN:

Supplier's business address:

Supplier's email address:

Supplier's phone number:

Supplier's proportion of *RW payment*: \$

If more than one supplier, provide the above details for each supplier.

Amount purchaser must pay – price multiplied by the *RW rate* (residential withholding rate): \$

Amount must be paid: AT COMPLETION at another time (specify):

Is any of the consideration not expressed as an amount in money? NO yes

If "yes", the GST inclusive market value of the non-monetary consideration: \$

Other details (including those required by regulation or the ATO forms):

List of Documents

<p>General</p> <p><input type="checkbox"/> 1 property certificate for the land</p> <p><input type="checkbox"/> 2 plan of the land</p> <p><input type="checkbox"/> 3 unregistered plan of the land</p> <p><input type="checkbox"/> 4 plan of land to be subdivided</p> <p><input type="checkbox"/> 5 document that is to be lodged with a relevant plan</p> <p><input type="checkbox"/> 6 section 10.7(2) planning certificate under Environmental Planning and Assessment Act 1979</p> <p><input type="checkbox"/> 7 additional information included in that certificate under section 10.7(5)</p> <p><input type="checkbox"/> 8 sewerage infrastructure location diagram (service location diagram)</p> <p><input type="checkbox"/> 9 sewer lines location diagram (sewerage service diagram)</p> <p><input type="checkbox"/> 10 document that created or may have created an easement, profit à prendre, restriction on use or positive covenant disclosed in this contract</p> <p><input type="checkbox"/> 11 <i>planning agreement</i></p> <p><input type="checkbox"/> 12 section 88G certificate (positive covenant)</p> <p><input type="checkbox"/> 13 survey report</p> <p><input type="checkbox"/> 14 building information certificate or building certificate given under <i>legislation</i></p> <p><input type="checkbox"/> 15 lease (with every relevant memorandum or variation)</p> <p><input type="checkbox"/> 16 other document relevant to tenancies</p> <p><input type="checkbox"/> 17 licence benefiting the land</p> <p><input type="checkbox"/> 18 old system document</p> <p><input type="checkbox"/> 19 Crown purchase statement of account</p> <p><input type="checkbox"/> 20 building management statement</p> <p><input type="checkbox"/> 21 form of requisitions</p> <p><input type="checkbox"/> 22 <i>clearance certificate</i></p> <p><input type="checkbox"/> 23 land tax certificate</p> <p>Home Building Act 1989</p> <p><input type="checkbox"/> 24 insurance certificate</p> <p><input type="checkbox"/> 25 brochure or warning</p> <p><input type="checkbox"/> 26 evidence of alternative indemnity cover</p> <p>Swimming Pools Act 1992</p> <p><input type="checkbox"/> 27 certificate of compliance</p> <p><input type="checkbox"/> 28 evidence of registration</p> <p><input type="checkbox"/> 29 relevant occupation certificate</p> <p><input type="checkbox"/> 30 certificate of non-compliance</p> <p><input type="checkbox"/> 31 detailed reasons of non-compliance</p>	<p>Strata or community title (clause 23 of the contract)</p> <p><input type="checkbox"/> 32 property certificate for strata common property</p> <p><input type="checkbox"/> 33 plan creating strata common property</p> <p><input type="checkbox"/> 34 strata by-laws</p> <p><input type="checkbox"/> 35 strata development contract or statement</p> <p><input type="checkbox"/> 36 strata management statement</p> <p><input type="checkbox"/> 37 strata renewal proposal</p> <p><input type="checkbox"/> 38 strata renewal plan</p> <p><input type="checkbox"/> 39 leasehold strata - lease of lot and common property</p> <p><input type="checkbox"/> 40 property certificate for neighbourhood property</p> <p><input type="checkbox"/> 41 plan creating neighbourhood property</p> <p><input type="checkbox"/> 42 neighbourhood development contract</p> <p><input type="checkbox"/> 43 neighbourhood management statement</p> <p><input type="checkbox"/> 44 property certificate for precinct property</p> <p><input type="checkbox"/> 45 plan creating precinct property</p> <p><input type="checkbox"/> 46 precinct development contract</p> <p><input type="checkbox"/> 47 precinct management statement</p> <p><input type="checkbox"/> 48 property certificate for community property</p> <p><input type="checkbox"/> 49 plan creating community property</p> <p><input type="checkbox"/> 50 community development contract</p> <p><input type="checkbox"/> 51 community management statement</p> <p><input type="checkbox"/> 52 document disclosing a change of by-laws</p> <p><input type="checkbox"/> 53 document disclosing a change in a development or management contract or statement</p> <p><input type="checkbox"/> 54 document disclosing a change in boundaries</p> <p><input type="checkbox"/> 55 information certificate under Strata Schemes Management Act 2015</p> <p><input type="checkbox"/> 56 information certificate under Community Land Management Act 1989</p> <p><input type="checkbox"/> 57 document relevant to off-the-plan sale</p> <p>Other</p> <p><input type="checkbox"/> 58</p>
---------------------------------------------------------------------------------------------------------------------------------------------------------------------------------------------------------------------------------------------------------------------------------------------------------------------------------------------------------------------------------------------------------------------------------------------------------------------------------------------------------------------------------------------------------------------------------------------------------------------------------------------------------------------------------------------------------------------------------------------------------------------------------------------------------------------------------------------------------------------------------------------------------------------------------------------------------------------------------------------------------------------------------------------------------------------------------------------------------------------------------------------------------------------------------------------------------------------------------------------------------------------------------------------------------------------------------------------------------------------------------------------------------------------------------------------------------------------------------------------------------------------------------------------------------------------------------------------------------------------------------------------------------------------------------------------------------------------------------------------------------------------------------------------------------------------------------------------------------------------------------------------------------------------------------------------------------------------------------------------------------------------------------------------------------------------------------------------------------------------------------------------------------------------------------------------------------------------------------------------------------------------------------------------------------------------------------------------------------------------------------------------------------------------------------------------------------------------------------------------------------------------------------------------------	---------------------------------------------------------------------------------------------------------------------------------------------------------------------------------------------------------------------------------------------------------------------------------------------------------------------------------------------------------------------------------------------------------------------------------------------------------------------------------------------------------------------------------------------------------------------------------------------------------------------------------------------------------------------------------------------------------------------------------------------------------------------------------------------------------------------------------------------------------------------------------------------------------------------------------------------------------------------------------------------------------------------------------------------------------------------------------------------------------------------------------------------------------------------------------------------------------------------------------------------------------------------------------------------------------------------------------------------------------------------------------------------------------------------------------------------------------------------------------------------------------------------------------------------------------------------------------------------------------------------------------------------------------------------------------------------------------------------------------------------------------------------------------------------------------------------------------------------------------------------------------------------------------------------------------------------------------------------------------------------------------------------------------------------------------------------------------------------------------------------------------------------------------

HOLDER OF STRATA OR COMMUNITY TITLE RECORDS – Name, address, email address and telephone number

All Suburbs Strata Management
 Shop 3/10-12 Railway Street, Liverpool, NSW, 2170
 Tel: 9600.7000 Fax: 9600.7748

IMPORTANT NOTICE TO VENDORS AND PURCHASERS

Before signing this contract you should ensure that you understand your rights and obligations, some of which are not written in this contract but are implied by law.

WARNING—SMOKE ALARMS

The owners of certain types of buildings and strata lots must have smoke alarms (or in certain cases heat alarms) installed in the building or lot in accordance with regulations under the *Environmental Planning and Assessment Act 1979*. It is an offence not to comply. It is also an offence to remove or interfere with a smoke alarm or heat alarm. Penalties apply.

WARNING—LOOSE-FILL ASBESTOS INSULATION

Before purchasing land that includes any residential premises (within the meaning of Division 1A of Part 8 of the *Home Building Act 1989*) built before 1985, a purchaser is strongly advised to consider the possibility that the premises may contain loose-fill asbestos insulation (within the meaning of Division 1A of Part 8 of the *Home Building Act 1989*). In particular, a purchaser should:

- (a) search the Register required to be maintained under Division 1A of Part 8 of the *Home Building Act 1989* and
- (b) ask the relevant local council whether it holds any records showing that the residential premises contain loose-fill asbestos insulation.

For further information about loose-fill asbestos insulation (including areas in which residential premises have been identified as containing loose-fill asbestos insulation), contact NSW Fair Trading.

COOLING OFF PERIOD (PURCHASER'S RIGHTS)

1. This is the statement required by section 66X of the *Conveyancing Act 1919* and applies to a contract for the sale of residential property.
2. The purchaser may rescind the contract at any time before 5 p.m. on the fifth business day after the day on which the contract was made, **EXCEPT** in the circumstances listed in paragraph 3.
3. There is **NO COOLING OFF PERIOD**:
 - (a) if, at or before the time the contract is made, the purchaser gives to the vendor (or the vendor's solicitor or agent) a certificate that complies with section 66W of the Act, or
 - (b) if the property is sold by public auction, or
 - (c) if the contract is made on the same day as the property was offered for sale by public auction but passed in, or
 - (d) if the contract is made in consequence of the exercise of an option to purchase the property, other than an option that is void under section 66ZG of the Act.
4. A purchaser exercising the right to cool off by rescinding the contract will forfeit to the vendor 0.25% of the purchase price of the property. The vendor is entitled to recover the amount forfeited from any amount paid by the purchaser as a deposit under the contract and the purchaser is entitled to a refund of any balance.

DISPUTES

If you get into a dispute with the other party, the Law Society and Real Estate Institute encourage you to use informal procedures such as negotiation, independent expert appraisal, the Law Society Conveyancing Dispute Resolution Scheme or mediation (for example mediation under the Law Society Mediation Program).

AUCTIONS

Regulations made under the Property, Stock and Business Agents Act 2002 prescribe a number of conditions applying to sales by auction.

WARNINGS

1. **Various Acts of Parliament and other matters can affect the rights of the parties to this contract. Some important matters are actions, claims, decisions, licences, notices, orders, proposals or rights of way involving:**

Australian Taxation Office	NSW Fair Trading
Council	NSW Public Works Advisory
County Council	Office of Environment and Heritage
Department of Planning and Environment	Owner of adjoining land
Department of Primary Industries	Privacy
East Australian Pipeline Limited	Roads and Maritime Services
Electricity and gas	Subsidence Advisory NSW
Land & Housing Corporation	Telecommunications
Local Land Services	Transport for NSW
NSW Department of Education	Water, sewerage or drainage authority

If you think that any of these matters affects the property, tell your solicitor.

2. **A lease may be affected by the Agricultural Tenancies Act 1990, the Residential Tenancies Act 2010 or the Retail Leases Act 1994.**
3. **If any purchase money is owing to the Crown, it will become payable before obtaining consent, or if no consent is needed, when the transfer is registered.**
4. **If a consent to transfer is required under legislation, see clause 27 as to the obligations of the parties.**
5. **The vendor should continue the vendor's insurance until completion. If the vendor wants to give the purchaser possession before completion, the vendor should first ask the insurer to confirm this will not affect the insurance.**
6. **The purchaser will usually have to pay stamp duty (and sometimes surcharge purchaser duty) on this contract. If duty is not paid on time, a purchaser may incur penalties.**
7. **If the purchaser agrees to the release of deposit, the purchaser's right to recover the deposit may stand behind the rights of others (for example the vendor's mortgagee).**
8. **The purchaser should arrange insurance as appropriate.**
9. **Some transactions involving personal property may be affected by the Personal Property Securities Act 2009.**
10. **A purchaser should be satisfied that finance will be available at the time of completing the purchase.**
11. **Where the market value of the property is at or above a legislated amount, the purchaser may have to comply with a foreign resident capital gains withholding payment obligation (even if the vendor is not a foreign resident). If so, this will affect the amount available to the vendor on completion.**
12. **Purchasers of some residential properties may have to withhold part of the purchase price to be credited towards the GST liability of the vendor. If so, this will also affect the amount available to the vendor.**

The vendor sells and the purchaser buys the *property* for the price under these provisions instead of Schedule 3 Conveyancing Act 1919, subject to any *legislation* that cannot be excluded.

1 Definitions (a term in italics is a defined term)

In this contract, these terms (in any form) mean –

<i>adjustment date</i>	the earlier of the giving of possession to the purchaser or completion;
<i>bank</i>	the Reserve Bank of Australia or an authorised deposit-taking institution which is a bank, a building society or a credit union;
<i>business day</i>	any day except a bank or public holiday throughout NSW or a Saturday or Sunday;
<i>cheque</i>	a cheque that is not postdated or stale;
<i>clearance certificate</i>	a certificate within the meaning of s14-220 of Schedule 1 to the <i>TA Act</i> , that covers one or more days falling within the period from and including the contract date to completion;
<i>deposit-bond</i>	a deposit bond or guarantee from an issuer, with an expiry date and for an amount each approved by the vendor;
<i>depositholder</i>	vendor's agent (or if no vendor's agent is named in this contract, the vendor's <i>solicitor</i> , or if no vendor's <i>solicitor</i> is named in this contract, the buyer's agent);
<i>document of title</i>	document relevant to the title or the passing of title;
<i>FRCGW percentage</i>	the percentage mentioned in s14-200(3)(a) of Schedule 1 to the <i>TA Act</i> (12.5% as at 1 July 2017);
<i>GST Act</i>	A New Tax System (Goods and Services Tax) Act 1999;
<i>GST rate</i>	the rate mentioned in s4 of A New Tax System (Goods and Services Tax Imposition - General) Act 1999 (10% as at 1 July 2000);
<i>legislation</i>	an Act or a by-law, ordinance, regulation or rule made under an Act;
<i>normally</i>	subject to any other provision of this contract;
<i>party</i>	each of the vendor and the purchaser;
<i>property</i>	the land, the improvements, all fixtures and the inclusions, but not the exclusions;
<i>planning agreement</i>	a valid voluntary agreement within the meaning of s7.4 of the Environmental Planning and Assessment Act 1979 entered into in relation to the <i>property</i> ;
<i>requisition</i>	an objection, question or requisition (but the term does not include a claim);
<i>remittance amount</i>	the lesser of the <i>FRCGW percentage</i> of the price (inclusive of GST, if any) and the amount specified in a <i>variation served by a party</i> ;
<i>rescind</i>	rescind this contract from the beginning;
<i>RW payment</i>	a payment which the purchaser must make under s14-250 of Schedule 1 to the <i>TA Act</i> (the price multiplied by the <i>RW rate</i>);
<i>RW rate</i>	the rate determined under ss14-250(6), (8) or (9) of Schedule 1 to the <i>TA Act</i> (as at 1 July 2018, usually 7% of the price if the margin scheme applies, 1/11 th if not);
<i>serve</i>	serve in writing on the other <i>party</i> ;
<i>settlement cheque</i>	an unendorsed <i>cheque</i> made payable to the person to be paid and – issued by a <i>bank</i> and drawn on itself; or if authorised in writing by the vendor or the vendor's <i>solicitor</i> , some other <i>cheque</i> ;
<i>solicitor</i>	in relation to a <i>party</i> , the <i>party's</i> solicitor or licensed conveyancer named in this contract or in a notice <i>served by the party</i> ;
<i>TA Act</i>	Taxation Administration Act 1953;
<i>terminate</i>	terminate this contract for breach;
<i>variation</i>	a variation made under s14-235 of Schedule 1 to the <i>TA Act</i> ;
<i>within</i>	in relation to a period, at any time before or during the period; and
<i>work order</i>	a valid direction, notice or order that requires work to be done or money to be spent on or in relation to the <i>property</i> or any adjoining footpath or road (but the term does not include a notice under s22E of the Swimming Pools Act 1992 or clause 18B of the Swimming Pools Regulation 2008).

2 Deposit and other payments before completion

- 2.1 The purchaser must pay the deposit to the *depositholder* as stakeholder.
- 2.2 *Normally*, the purchaser must pay the deposit on the making of this contract, and this time is essential.
- 2.3 If this contract requires the purchaser to pay any of the deposit by a later time, that time is also essential.
- 2.4 The purchaser can pay any of the deposit by giving cash (up to \$2,000) or by unconditionally giving a *cheque* to the *depositholder* or to the vendor, vendor's agent or vendor's *solicitor* for sending to the *depositholder*.
- 2.5 If any of the deposit is not paid on time or a *cheque* for any of the deposit is not honoured on presentation, the vendor can *terminate*. This right to *terminate* is lost as soon as the deposit is paid in full.
- 2.6 If the vendor accepts a bond or guarantee for the deposit, clauses 2.1 to 2.5 do not apply.
- 2.7 If the vendor accepts a bond or guarantee for part of the deposit, clauses 2.1 to 2.5 apply only to the balance.

- 2.8 If any of the deposit or of the balance of the price is paid before completion to the vendor or as the vendor directs, it is a charge on the land in favour of the purchaser until *termination* by the vendor or completion, subject to any existing right.
- 2.9 If each *party* tells the *depositholder* that the deposit is to be invested, the *depositholder* is to invest the deposit (at the risk of the *party* who becomes entitled to it) with a *bank*, in an interest-bearing account in NSW, payable at call, with interest to be reinvested, and pay the interest to the *parties* equally, after deduction of all proper government taxes and financial institution charges and other charges.
- 3 Deposit-bond**
- 3.1 This clause applies only if this contract says the vendor has agreed to accept a *deposit-bond* for the deposit (or part of it).
- 3.2 The purchaser must provide the original *deposit-bond* to the vendor's *solicitor* (or if no *solicitor* the *depositholder*) at or before the making of this contract and this time is essential.
- 3.3 If the *deposit-bond* has an expiry date and completion does not occur by the date which is 14 days before the expiry date, the purchaser must *serve* a replacement *deposit-bond* at least 7 days before the expiry date. The time for service is essential.
- 3.4 The vendor must approve a replacement *deposit-bond* if –
- 3.4.1 it is from the same issuer and for the same amount as the earlier *deposit-bond*; and
- 3.4.2 it has an expiry date at least three months after its date of issue.
- 3.5 A breach of clauses 3.2 or 3.3 entitles the vendor to *terminate*. The right to *terminate* is lost as soon as –
- 3.5.1 the purchaser *serves* a replacement *deposit-bond*; or
- 3.5.2 the deposit is paid in full under clause 2.
- 3.6 Clauses 3.3 and 3.4 can operate more than once.
- 3.7 If the purchaser *serves* a replacement *deposit-bond*, the vendor must *serve* the earlier *deposit-bond*.
- 3.8 The amount of any *deposit-bond* does not form part of the price for the purposes of clause 16.7.
- 3.9 The vendor must give the purchaser the *deposit-bond* –
- 3.9.1 on completion; or
- 3.9.2 if this contract is *rescinded*.
- 3.10 If this contract is *terminated* by the vendor –
- 3.10.1 *normally*, the vendor can immediately demand payment from the issuer of the *deposit-bond*; or
- 3.10.2 if the purchaser *serves* prior to *termination* a notice disputing the vendor's right to *terminate*, the vendor must forward the *deposit-bond* (or its proceeds if called up) to the *depositholder* as stakeholder.
- 3.11 If this contract is *terminated* by the purchaser –
- 3.11.1 *normally*, the vendor must give the purchaser the *deposit-bond*; or
- 3.11.2 if the vendor *serves* prior to *termination* a notice disputing the purchaser's right to *terminate*, the vendor must forward the *deposit-bond* (or its proceeds if called up) to the *depositholder* as stakeholder.
- 4 Transfer**
- 4.1 *Normally*, the purchaser must *serve* at least 14 days before the date for completion –
- 4.1.1 the form of transfer; and
- 4.1.2 particulars required to register any mortgage or other dealing to be lodged with the transfer by the purchaser or the purchaser's mortgagee.
- 4.2 If any information needed for the form of transfer is not disclosed in this contract, the vendor must *serve* it.
- 4.3 If the purchaser *serves* a form of transfer and the transferee is not the purchaser, the purchaser must give the vendor a direction signed by the purchaser personally for this form of transfer.
- 4.4 The vendor can require the purchaser to include a form of covenant or easement in the transfer only if this contract contains the wording of the proposed covenant or easement, and a description of the land benefited.
- 5 Requisitions**
- 5.1 If a form of *requisitions* is attached to this contract, the purchaser is taken to have made those *requisitions*.
- 5.2 If the purchaser is or becomes entitled to make any other *requisition*, the purchaser can make it only by *servicing* it –
- 5.2.1 if it arises out of this contract or it is a general question about the *property* or title - *within* 21 days after the contract date;
- 5.2.2 if it arises out of anything *served* by the vendor - *within* 21 days after the later of the contract date and that *service*; and
- 5.2.3 in any other case - *within* a reasonable time.
- 6 Error or misdescription**
- 6.1 The purchaser can (but only before completion) claim compensation for an error or misdescription in this contract (as to the *property*, the title or anything else and whether substantial or not).
- 6.2 This clause applies even if the purchaser did not take notice of or rely on anything in this contract containing or giving rise to the error or misdescription.
- 6.3 However, this clause does not apply to the extent the purchaser knows the true position.

7 Claims by purchaser

The purchaser can make a claim (including a claim under clause 6) before completion only by *servicing* it with a statement of the amount claimed, and if the purchaser makes one or more claims before completion –

- 7.1 the vendor can *rescind* if in the case of claims that are not claims for delay –
- 7.1.1 the total amount claimed exceeds 5% of the price;
 - 7.1.2 the vendor *serves* notice of intention to *rescind*; and
 - 7.1.3 the purchaser does not *serve* notice waiving the claims *within* 14 days after that *service*; and
- 7.2 if the vendor does not *rescind*, the *parties* must complete and if this contract is completed –
- 7.2.1 the lesser of the total amount claimed and 10% of the price must be paid out of the price to and held by the *depositholder* until the claims are finalised or lapse;
 - 7.2.2 the amount held is to be invested in accordance with clause 2.9;
 - 7.2.3 the claims must be finalised by an arbitrator appointed by the *parties* or, if an appointment is not made *within* 1 month of completion, by an arbitrator appointed by the President of the Law Society at the request of a *party* (in the latter case the *parties* are bound by the terms of the Conveyancing Arbitration Rules approved by the Law Society as at the date of the appointment);
 - 7.2.4 the purchaser is not entitled, in respect of the claims, to more than the total amount claimed and the costs of the purchaser;
 - 7.2.5 net interest on the amount held must be paid to the *parties* in the same proportion as the amount held is paid; and
 - 7.2.6 if the *parties* do not appoint an arbitrator and neither *party* requests the President to appoint an arbitrator *within* 3 months after completion, the claims lapse and the amount belongs to the vendor.

8 Vendor's rights and obligations

8.1 The vendor can *rescind* if –

- 8.1.1 the vendor is, on reasonable grounds, unable or unwilling to comply with a *requisition*;
- 8.1.2 the vendor *serves* a notice of intention to *rescind*, that specifies the *requisition* and those grounds; and
- 8.1.3 the purchaser does not *serve* a notice waiving the *requisition within* 14 days after that *service*.

8.2 If the vendor does not comply with this contract (or a notice under or relating to it) in an essential respect, the purchaser can *terminate* by *servicing* a notice. After the *termination* –

- 8.2.1 the purchaser can recover the deposit, and any other money paid by the purchaser under this contract;
- 8.2.2 the purchaser can sue the vendor to recover damages for breach of contract; and
- 8.2.3 if the purchaser has been in possession a *party* can claim for a reasonable adjustment.

9 Purchaser's default

If the purchaser does not comply with this contract (or a notice under or relating to it) in an essential respect, the vendor can *terminate* by *servicing* a notice. After the *termination* the vendor can –

- 9.1 keep or recover the deposit (to a maximum of 10% of the price);
- 9.2 hold any other money paid by the purchaser under this contract as security for anything recoverable under this clause –
 - 9.2.1 for 12 months after the *termination*; or
 - 9.2.2 if the vendor commences proceedings under this clause *within* 12 months, until those proceedings are concluded; and
- 9.3 sue the purchaser either –
 - 9.3.1 where the vendor has resold the *property* under a contract made *within* 12 months after the *termination*, to recover –
 - the deficiency on resale (with credit for any of the deposit kept or recovered and after allowance for any capital gains tax or goods and services tax payable on anything recovered under this clause); and
 - the reasonable costs and expenses arising out of the purchaser's non-compliance with this contract or the notice and of resale and any attempted resale; or
 - 9.3.2 to recover damages for breach of contract.

10 Restrictions on rights of purchaser

10.1 The purchaser cannot make a claim or *requisition* or *rescind* or *terminate* in respect of –

- 10.1.1 the ownership or location of any fence as defined in the Dividing Fences Act 1991;
- 10.1.2 a service for the *property* being a joint service or passing through another property, or any service for another property passing through the *property* ('service' includes air, communication, drainage, electricity, garbage, gas, oil, radio, sewerage, telephone, television or water service);
- 10.1.3 a wall being or not being a party wall in any sense of that term or the *property* being affected by an easement for support or not having the benefit of an easement for support;
- 10.1.4 any change in the *property* due to fair wear and tear before completion;

- 10.1.5 a promise, representation or statement about this contract, the *property* or the title, not set out or referred to in this contract;
- 10.1.6 a condition, exception, reservation or restriction in a Crown grant;
- 10.1.7 the existence of any authority or licence to explore or prospect for gas, minerals or petroleum;
- 10.1.8 any easement or restriction on use the substance of either of which is disclosed in this contract or any non-compliance with the easement or restriction on use; or
- 10.1.9 anything the substance of which is disclosed in this contract (except a caveat, charge, mortgage, priority notice or writ).
- 10.2 The purchaser cannot *rescind* or *terminate* only because of a defect in title to or quality of the inclusions.
- 10.3 *Normally*, the purchaser cannot make a claim or *requisition* or *rescind* or *terminate* or require the vendor to change the nature of the title disclosed in this contract (for example, to remove a caution evidencing qualified title, or to lodge a plan of survey as regards limited title).
- 11 Compliance with work orders**
- 11.1 *Normally*, the vendor must by completion comply with a *work order* made on or before the contract date and if this contract is completed the purchaser must comply with any other *work order*.
- 11.2 If the purchaser complies with a *work order*, and this contract is *rescinded* or *terminated*, the vendor must pay the expense of compliance to the purchaser.
- 12 Certificates and inspections**
- The vendor must do everything reasonable to enable the purchaser, subject to the rights of any tenant –
- 12.1 to have the *property* inspected to obtain any certificate or report reasonably required;
- 12.2 to apply (if necessary in the name of the vendor) for –
- 12.2.1 any certificate that can be given in respect of the *property* under *legislation*; or
- 12.2.2 a copy of any approval, certificate, consent, direction, notice or order in respect of the *property* given under *legislation*, even if given after the contract date; and
- 12.3 to make 1 inspection of the *property* in the 3 days before a time appointed for completion.
- 13 Goods and services tax (GST)**
- 13.1 Terms used in this clause which are not defined elsewhere in this contract and have a defined meaning in the *GST Act* have the same meaning in this clause.
- 13.2 *Normally*, if a party must pay the price or any other amount to the other party under this contract, GST is not to be added to the price or amount.
- 13.3 If under this contract a party must make an adjustment or payment for an expense of another party or pay an expense payable by or to a third party (for example, under clauses 14 or 20.7) –
- 13.3.1 the party must adjust or pay on completion any GST added to or included in the expense; but
- 13.3.2 the amount of the expense must be reduced to the extent the party receiving the adjustment or payment (or the representative member of a GST group of which that party is a member) is entitled to an input tax credit for the expense; and
- 13.3.3 if the adjustment of payment under this contract is consideration for a taxable supply, an amount for GST must be added at the *GST rate*.
- 13.4 If this contract says this sale is the supply of a going concern –
- 13.4.1 the parties agree the supply of the *property* is a supply of a going concern;
- 13.4.2 the vendor must, between the contract date and completion, carry on the enterprise conducted on the land in a proper and business-like way;
- 13.4.3 if the purchaser is not registered by the date for completion, the parties must complete and the purchaser must pay on completion, in addition to the price, an amount being the price multiplied by the *GST rate* ("the retention sum"). The retention sum is to be held by the *depositholder* and dealt with as follows –
- if *within* 3 months of completion the purchaser serves a letter from the Australian Taxation Office stating the purchaser is registered with a date of effect of registration on or before completion, the *depositholder* is to pay the retention sum to the purchaser; but
 - if the purchaser does not serve that letter *within* 3 months of completion, the *depositholder* is to pay the retention sum to the vendor; and
- 13.4.4 If the vendor, despite clause 13.4.1, serves a letter from the Australian Taxation Office stating the vendor has to pay GST on the supply, the purchaser must pay to the vendor on demand the amount of GST assessed.
- 13.5 *Normally*, the vendor promises the margin scheme will not apply to the supply of the *property*.
- 13.6 If this contract says the margin scheme is to apply in making the taxable supply, the parties agree that the margin scheme is to apply to the sale of the *property*.
- 13.7 If this contract says the sale is not a taxable supply –
- 13.7.1 the purchaser promises that the *property* will not be used and represents that the purchaser does not intend the *property* (or any part of the *property*) to be used in a way that could make the sale a taxable supply to any extent; and

- 13.7.2 the purchaser must pay the vendor on completion in addition to the price an amount calculated by multiplying the price by the *GST rate* if this sale is a taxable supply to any extent because of –
- a breach of clause 13.7.1; or
 - something else known to the purchaser but not the vendor.
- 13.8 If this contract says this sale is a taxable supply in full and does not say the margin scheme applies to the *property*, the vendor must pay the purchaser on completion an amount of one-eleventh of the price if –
- 13.8.1 this sale is not a taxable supply in full; or
- 13.8.2 the margin scheme applies to the *property* (or any part of the *property*).
- 13.9 If this contract says this sale is a taxable supply to an extent –
- 13.9.1 clause 13.7.1 does not apply to any part of the *property* which is identified as being a taxable supply; and
- 13.9.2 the payments mentioned in clauses 13.7 and 13.8 are to be recalculated by multiplying the relevant payment by the proportion of the price which represents the value of that part of the *property* to which the clause applies (the proportion to be expressed as a number between 0 and 1). Any evidence of value must be obtained at the expense of the vendor.
- 13.10 *Normally*, on completion the vendor must give the recipient of the supply a tax invoice for any taxable supply by the vendor by or under this contract.
- 13.11 The vendor does not have to give the purchaser a tax invoice if the margin scheme applies to a taxable supply.
- 13.12 If the vendor is liable for GST on rents or profits due to issuing an invoice or receiving consideration before completion, any adjustment of those amounts must exclude an amount equal to the vendor's GST liability.
- 13.13 If the purchaser must make an *RW payment* the purchaser must –
- 13.13.1 at least 5 days before the date for completion, *serve* evidence of submission of an *RW payment* notification form to the Australian Taxation Office by the purchaser or, if a direction under clause 4.3 has been *served*, by the transferee named in the transfer *served* with that direction;
- 13.13.2 produce on completion a *settlement cheque* for the *RW payment* payable to the Deputy Commissioner of Taxation;
- 13.13.3 forward the *settlement cheque* to the payee immediately after completion; and
- 13.13.4 *serve* evidence of receipt of payment of the *RW payment*.
- 14 Adjustments**
- 14.1 *Normally*, the vendor is entitled to the rents and profits and will be liable for all rates, water, sewerage and drainage service and usage charges, land tax, levies and all other periodic outgoings up to and including the *adjustment date* after which the purchaser will be entitled and liable.
- 14.2 The *parties* must make any necessary adjustment on completion.
- 14.3 If an amount that is adjustable under this contract has been reduced under *legislation*, the *parties* must on completion adjust the reduced amount.
- 14.4 The *parties* must not adjust surcharge land tax (as defined in the Land Tax Act 1956) but must adjust any other land tax for the year current at the *adjustment date* –
- 14.4.1 only if land tax has been paid or is payable for the year (whether by the vendor or by a predecessor in title) and this contract says that land tax is adjustable;
- 14.4.2 by adjusting the amount that would have been payable if at the start of the year –
- the person who owned the land owned no other land;
 - the land was not subject to a special trust or owned by a non-concessional company; and
 - if the land (or part of it) had no separate taxable value, by calculating its separate taxable value on a proportional area basis.
- 14.5 If any other amount that is adjustable under this contract relates partly to the land and partly to other land, the *parties* must adjust it on a proportional area basis.
- 14.6 *Normally*, the vendor can direct the purchaser to produce a *settlement cheque* on completion to pay an amount adjustable under this contract and if so –
- 14.6.1 the amount is to be treated as if it were paid; and
- 14.6.2 the *cheque* must be forwarded to the payee immediately after completion (by the purchaser if the *cheque* relates only to the *property* or by the vendor in any other case).
- 14.7 If on completion the last bill for a water, sewerage or drainage usage charge is for a period ending before the *adjustment date*, the vendor is liable for an amount calculated by dividing the bill by the number of days in the period then multiplying by the number of unbilled days up to and including the *adjustment date*.
- 14.8 The vendor is liable for any amount recoverable for work started on or before the contract date on the *property* or any adjoining footpath or road.
- 15 Date for completion**
- The *parties* must complete by the date for completion and, if they do not, a *party* can *serve* a notice to complete if that *party* is otherwise entitled to do so.

16 Completion**• Vendor**

- 16.1 On completion the vendor must give the purchaser any *document of title* that relates only to the *property*.
- 16.2 If on completion the vendor has possession or control of a *document of title* that relates also to other property, the vendor must produce it as and where necessary.
- 16.3 *Normally*, on completion the vendor must cause the legal title to the *property* (being an estate in fee simple) to pass to the purchaser free of any mortgage or other interest, subject to any necessary registration.
- 16.4 The legal title to the *property* does not pass before completion.
- 16.5 If the vendor gives the purchaser a document (other than the transfer) that needs to be lodged for registration, the vendor must pay the lodgement fee to the purchaser, plus another 20% of that fee.
- 16.6 If a *party serves* a land tax certificate showing a charge on any of the land, on completion the vendor must give the purchaser a land tax certificate showing the charge is no longer effective against the land.
- Purchaser**
- 16.7 On completion the purchaser must pay to the vendor, by cash (up to \$2,000) or *settlement cheque* –
- 16.7.1 the price less any:
- deposit paid;
 - *remittance amount* payable;
 - *RW payment*; and
 - amount payable by the vendor to the purchaser under this contract; and
- 16.7.2 any other amount payable by the purchaser under this contract.
- 16.8 If the vendor requires more than 5 *settlement cheques*, the vendor must pay \$10 for each extra *cheque*.
- 16.9 If any of the deposit is not covered by a bond or guarantee, on completion the purchaser must give the vendor an order signed by the purchaser authorising the *depositholder* to account to the vendor for the deposit.
- 16.10 On completion the deposit belongs to the vendor.

• Place for completion

- 16.11 *Normally*, the *parties* must complete at the completion address, which is –
- 16.11.1 if a special completion address is stated in this contract - that address; or
- 16.11.2 if none is stated, but a first mortgagee is disclosed in this contract and the mortgagee would usually discharge the mortgage at a particular place - that place; or
- 16.11.3 in any other case - the vendor's *solicitor's* address stated in this contract.
- 16.12 The vendor by reasonable notice can require completion at another place, if it is in NSW, but the vendor must pay the purchaser's additional expenses, including any agency or mortgagee fee.
- 16.13 If the purchaser requests completion at a place that is not the completion address, and the vendor agrees, the purchaser must pay the vendor's additional expenses, including any agency or mortgagee fee.

17 Possession

- 17.1 *Normally*, the vendor must give the purchaser vacant possession of the *property* on completion.
- 17.2 The vendor does not have to give vacant possession if –
- 17.2.1 this contract says that the sale is subject to existing tenancies; and
- 17.2.2 the contract discloses the provisions of the tenancy (for example, by attaching a copy of the lease and any relevant memorandum or variation).
- 17.3 *Normally*, the purchaser can claim compensation (before or after completion) or *rescind* if any of the land is affected by a protected tenancy (a tenancy affected by Part 2, 3, 4 or 5 Landlord and Tenant (Amendment) Act 1948).

18 Possession before completion

- 18.1 This clause applies only if the vendor gives the purchaser possession of the *property* before completion.
- 18.2 The purchaser must not before completion –
- 18.2.1 let or part with possession of any of the *property*;
- 18.2.2 make any change or structural alteration or addition to the *property*; or
- 18.2.3 contravene any agreement between the *parties* or any direction, document, *legislation*, notice or order affecting the *property*.
- 18.3 The purchaser must until completion –
- 18.3.1 keep the *property* in good condition and repair having regard to its condition at the giving of possession; and
- 18.3.2 allow the vendor or the vendor's authorised representative to enter and inspect it at all reasonable times.
- 18.4 The risk as to damage to the *property* passes to the purchaser immediately after the purchaser enters into possession.
- 18.5 If the purchaser does not comply with this clause, then without affecting any other right of the vendor –
- 18.5.1 the vendor can before completion, without notice, remedy the non-compliance; and

- 18.5.2 if the vendor pays the expense of doing this, the purchaser must pay it to the vendor with interest at the rate prescribed under s101 Civil Procedure Act 2005.
- 18.6 If this contract is *rescinded* or *terminated* the purchaser must immediately vacate the *property*.
- 18.7 If the *parties* or their *solicitors* on their behalf do not agree in writing to a fee or rent, none is payable.
- 19 Rescission of contract**
- 19.1 If this contract expressly gives a *party* a right to *rescind*, the *party* can exercise the right –
- 19.1.1 only by *servicing* a notice before completion; and
- 19.1.2 in spite of any making of a claim or *requisition*, any attempt to satisfy a claim or *requisition*, any arbitration, litigation, mediation or negotiation or any giving or taking of possession.
- 19.2 *Normally*, if a *party* exercises a right to *rescind* expressly given by this contract or any *legislation* –
- 19.2.1 the deposit and any other money paid by the purchaser under this contract must be refunded;
- 19.2.2 a *party* can claim for a reasonable adjustment if the purchaser has been in possession;
- 19.2.3 a *party* can claim for damages, costs or expenses arising out of a breach of this contract; and
- 19.2.4 a *party* will not otherwise be liable to pay the other *party* any damages, costs or expenses.
- 20 Miscellaneous**
- 20.1 The *parties* acknowledge that anything stated in this contract to be attached was attached to this contract by the vendor before the purchaser signed it and is part of this contract.
- 20.2 Anything attached to this contract is part of this contract.
- 20.3 An area, bearing or dimension in this contract is only approximate.
- 20.4 If a *party* consists of 2 or more persons, this contract benefits and binds them separately and together.
- 20.5 A *party's* *solicitor* can receive any amount payable to the *party* under this contract or direct in writing that it is to be paid to another person.
- 20.6 A document under or relating to this contract is –
- 20.6.1 signed by a *party* if it is signed by the *party* or the *party's* *solicitor* (apart from a direction under clause 4.3);
- 20.6.2 served if it is served by the *party* or the *party's* *solicitor*;
- 20.6.3 served if it is served on the *party's* *solicitor*, even if the *party* has died or any of them has died;
- 20.6.4 served if it is served in any manner provided in s170 of the Conveyancing Act 1919;
- 20.6.5 served if it is sent by email or fax to the *party's* *solicitor*, unless in either case it is not received;
- 20.6.6 served on a person if it (or a copy of it) comes into the possession of the person; and
- 20.6.7 served at the earliest time it is served, if it is served more than once.
- 20.7 An obligation to pay an expense of another *party* of doing something is an obligation to pay –
- 20.7.1 if the *party* does the thing personally - the reasonable cost of getting someone else to do it; or
- 20.7.2 if the *party* pays someone else to do the thing - the amount paid, to the extent it is reasonable.
- 20.8 Rights under clauses 11, 13, 14, 17, 20, 30 and 31 continue after completion, whether or not other rights continue.
- 20.9 The vendor does not promise, represent or state that the purchaser has any cooling off rights.
- 20.10 The vendor does not promise, represent or state that any attached survey report is accurate or current.
- 20.11 A reference to any *legislation* (including any percentage or rate specified in *legislation*) is also a reference to any corresponding later *legislation*.
- 20.12 Each *party* must do whatever is necessary after completion to carry out the *party's* obligations under this contract.
- 20.13 Neither taking possession nor *servicing* a transfer of itself implies acceptance of the *property* or the title.
- 20.14 The details and information provided in this contract (for example, on pages 1 - 3) are, to the extent of each *party's* knowledge, true, and are part of this contract.
- 20.15 Where this contract provides for choices, a choice in BLOCK CAPITALS applies unless a different choice is marked.
- 21 Time limits in these provisions**
- 21.1 If the time for something to be done or to happen is not stated in these provisions, it is a reasonable time.
- 21.2 If there are conflicting times for something to be done or to happen, the latest of those times applies.
- 21.3 The time for one thing to be done or to happen does not extend the time for another thing to be done or to happen.
- 21.4 If the time for something to be done or to happen is the 29th, 30th or 31st day of a month, and the day does not exist, the time is instead the last day of the month.
- 21.5 If the time for something to be done or to happen is a day that is not a *business day*, the time is extended to the next *business day*, except in the case of clauses 2 and 3.2.
- 21.6 *Normally*, the time by which something must be done is fixed but not essential.
- 22 Foreign Acquisitions and Takeovers Act 1975**
- 22.1 The purchaser promises that the Commonwealth Treasurer cannot prohibit and has not prohibited the transfer under the Foreign Acquisitions and Takeovers Act 1975.
- 22.2 This promise is essential and a breach of it entitles the vendor to *terminate*.

23 Strata or community title

- **Definitions and modifications**

23.1 This clause applies only if the land (or part of it) is a lot in a strata, neighbourhood, precinct or community scheme (or on completion is to be a lot in a scheme of that kind).

23.2 In this contract –

23.2.1 'change', in relation to a scheme, means –

- a registered or registrable change from by-laws set out in this contract;
- a change from a development or management contract or statement set out in this contract; or
- a change in the boundaries of common property;

23.2.2 'common property' includes association property for the scheme or any higher scheme;

23.2.3 'contribution' includes an amount payable under a by-law;

23.2.4 'information certificate' includes a certificate under s184 Strata Schemes Management Act 2015 and s26 Community Land Management Act 1989;

23.2.5 'information notice' includes a strata information notice under s22 Strata Schemes Management Act 2015 and a notice under s47 Community Land Management Act 1989;

23.2.6 'normal expenses', in relation to an owners corporation for a scheme, means normal operating expenses usually payable from the administrative fund of an owners corporation for a scheme of the same kind;

23.2.7 'owners corporation' means the owners corporation or the association for the scheme or any higher scheme;

23.2.8 'the *property*' includes any interest in common property for the scheme associated with the lot; and

23.2.9 'special expenses', in relation to an owners corporation, means its actual, contingent or expected expenses, except to the extent they are –

- normal expenses;
- due to fair wear and tear;
- disclosed in this contract; or
- covered by moneys held in the capital works fund.

23.3 Clauses 11, 14.8 and 18.4 do not apply to an obligation of the owners corporation, or to property insurable by it.

23.4 Clauses 14.4.2 and 14.5 apply but on a unit entitlement basis instead of an area basis.

- **Adjustments and liability for expenses**

23.5 The *parties* must adjust under clause 14.1 –

23.5.1 a regular periodic contribution;

23.5.2 a contribution which is not a regular periodic contribution but is disclosed in this contract; and

23.5.3 on a unit entitlement basis, any amount paid by the vendor for a normal expense of the owners corporation to the extent the owners corporation has not paid the amount to the vendor.

23.6 If a contribution is not a regular periodic contribution and is not disclosed in this contract –

23.6.1 the vendor is liable for it if it was determined on or before the contract date, even if it is payable by instalments; and

23.6.2 the purchaser is liable for all contributions determined after the contract date.

23.7 The vendor must pay or allow to the purchaser on completion the amount of any unpaid contributions for which the vendor is liable under clause 23.6.1.

23.8 *Normally*, the purchaser cannot make a claim or *requisition* or *rescind* or *terminate* in respect of –

23.8.1 an existing or future actual, contingent or expected expense of the owners corporation;

23.8.2 a proportional unit entitlement of the lot or a relevant lot or former lot, apart from a claim under clause 6; or

23.8.3 a past or future change in the scheme or a higher scheme.

23.9 However, the purchaser can *rescind* if –

23.9.1 the special expenses of the owners corporation at the later of the contract date and the creation of the owners corporation when calculated on a unit entitlement basis (and, if more than one lot or a higher scheme is involved, added together), less any contribution paid by the vendor, are more than 1% of the price;

23.9.2 in the case of the lot or a relevant lot or former lot in a higher scheme –

- a proportional unit entitlement for the lot is not disclosed in this contract; or
- a proportional unit entitlement for the lot is disclosed in this contract but the lot has a different proportional unit entitlement at the contract date or at any time before completion;

23.9.3 a change before the contract date or before completion in the scheme or a higher scheme substantially disadvantages the purchaser and is not disclosed in this contract; or

- 23.9.4 a resolution is passed by the owners corporation before the contract date or before completion to give a strata renewal plan to the owners in the scheme for their consideration and there is not attached to this contract a strata renewal proposal or the strata renewal plan.
- **Notices, certificates and inspections**
- 23.10 The purchaser must give the vendor 2 copies of an information notice addressed to the owners corporation and signed by the purchaser.
- 23.11 The vendor must complete and sign 1 copy of the notice and give it to the purchaser on completion.
- 23.12 Each *party* can sign and give the notice as agent for the other.
- 23.13 The vendor must *serve* an information certificate issued after the contract date in relation to the lot, the scheme or any higher scheme at least 7 days before the date for completion.
- 23.14 The purchaser does not have to complete earlier than 7 days after *service* of the certificate and clause 21.3 does not apply to this provision. On completion the purchaser must pay the vendor the prescribed fee for the certificate.
- 23.15 The vendor authorises the purchaser to apply for the purchaser's own certificate.
- 23.16 The vendor authorises the purchaser to apply for and make an inspection of any record or other document in the custody or control of the owners corporation or relating to the scheme or any higher scheme.
- **Meetings of the owners corporation**
- 23.17 If a general meeting of the owners corporation is convened before completion –
- 23.17.1 if the vendor receives notice of it, the vendor must immediately notify the purchaser of it; and
- 23.17.2 after the expiry of any cooling off period, the purchaser can require the vendor to appoint the purchaser (or the purchaser's nominee) to exercise any voting rights of the vendor in respect of the lot at the meeting.
- 24 Tenancies**
- 24.1 If a tenant has not made a payment for a period preceding or current at the *adjustment date* –
- 24.1.1 for the purposes of clause 14.2, the amount is to be treated as if it were paid; and
- 24.1.2 the purchaser assigns the debt to the vendor on completion and will if required give a further assignment at the vendor's expense.
- 24.2 If a tenant has paid in advance of the *adjustment date* any periodic payment in addition to rent, it must be adjusted as if it were rent for the period to which it relates.
- 24.3 If the *property* is to be subject to a tenancy on completion or is subject to a tenancy on completion –
- 24.3.1 the vendor authorises the purchaser to have any accounting records relating to the tenancy inspected and audited and to have any other document relating to the tenancy inspected;
- 24.3.2 the vendor must *serve* any information about the tenancy reasonably requested by the purchaser before or after completion; and
- 24.3.3 *normally*, the purchaser can claim compensation (before or after completion) if –
- a disclosure statement required by the Retail Leases Act 1994 was not given when required;
 - such a statement contained information that was materially false or misleading;
 - a provision of the lease is not enforceable because of a non-disclosure in such a statement; or
 - the lease was entered into in contravention of the Retail Leases Act 1994.
- 24.4 If the *property* is subject to a tenancy on completion –
- 24.4.1 the vendor must allow or transfer –
- any remaining bond money or any other security against the tenant's default (to the extent the security is transferable);
 - any money in a fund established under the lease for a purpose and compensation for any money in the fund or interest earned by the fund that has been applied for any other purpose; and
 - any money paid by the tenant for a purpose that has not been applied for that purpose and compensation for any of the money that has been applied for any other purpose;
- 24.4.2 if the security is not transferable, each *party* must do everything reasonable to cause a replacement security to issue for the benefit of the purchaser and the vendor must hold the original security on trust for the benefit of the purchaser until the replacement security issues;
- 24.4.3 the vendor must give to the purchaser –
- a proper notice of the transfer (an attornment notice) addressed to the tenant;
 - any certificate given under the Retail Leases Act 1994 in relation to the tenancy;
 - a copy of any disclosure statement given under the Retail Leases Act 1994;
 - a copy of any document served on the tenant under the lease and written details of its service, if the document concerns the rights of the landlord or the tenant after completion; and
 - any document served by the tenant under the lease and written details of its service, if the document concerns the rights of the landlord or the tenant after completion;
- 24.4.4 the vendor must comply with any obligation to the tenant under the lease, to the extent it is to be complied with by completion; and

24.4.5 the purchaser must comply with any obligation to the tenant under the lease, to the extent that the obligation is disclosed in this contract and is to be complied with after completion.

25 Qualified title, limited title and old system title

25.1 This clause applies only if the land (or part of it) –

25.1.1 is under qualified, limited or old system title; or

25.1.2 on completion is to be under one of those titles.

25.2 The vendor must *serve* a proper abstract of title *within 7 days* after the contract date.

25.3 If an abstract of title or part of an abstract of title is attached to this contract or has been lent by the vendor to the purchaser before the contract date, the abstract or part is *served* on the contract date.

25.4 An abstract of title can be or include a list of documents, events and facts arranged (apart from a will or codicil) in date order, if the list in respect of each document –

25.4.1 shows its date, general nature, names of parties and any registration number; and

25.4.2 has attached a legible photocopy of it or of an official or registration copy of it.

25.5 An abstract of title –

25.5.1 must start with a good root of title (if the good root of title must be at least 30 years old, this means 30 years old at the contract date);

25.5.2 in the case of a leasehold interest, must include an abstract of the lease and any higher lease;

25.5.3 *normally*, need not include a Crown grant; and

25.5.4 need not include anything evidenced by the Register kept under the Real Property Act 1900.

25.6 In the case of land under old system title –

25.6.1 in this contract 'transfer' means conveyance;

25.6.2 the purchaser does not have to *serve* the form of transfer until after the vendor has *served* a proper abstract of title; and

25.6.3 each vendor must give proper covenants for title as regards that vendor's interest.

25.7 In the case of land under limited title but not under qualified title –

25.7.1 *normally*, the abstract of title need not include any document which does not show the location, area or dimensions of the land (for example, by including a metes and bounds description or a plan of the land);

25.7.2 clause 25.7.1 does not apply to a document which is the good root of title; and

25.7.3 the vendor does not have to provide an abstract if this contract contains a delimitation plan (whether in registrable form or not).

25.8 The vendor must give a proper covenant to produce where relevant.

25.9 The vendor does not have to produce or covenant to produce a document that is not in the possession of the vendor or a mortgagee.

25.10 If the vendor is unable to produce an original document in the chain of title, the purchaser will accept a photocopy from the Registrar-General of the registration copy of that document.

26 Crown purchase money

26.1 This clause applies only if purchase money is payable to the Crown, whether or not due for payment.

26.2 The vendor is liable for the money, except to the extent this contract says the purchaser is liable for it.

26.3 To the extent the vendor is liable for it, the vendor is liable for any interest until completion.

26.4 To the extent the purchaser is liable for it, the *parties* must adjust any interest under clause 14.1.

27 Consent to transfer

27.1 This clause applies only if the land (or part of it) cannot be transferred without consent under *legislation* or a *planning agreement*.

27.2 The purchaser must properly complete and then *serve* the purchaser's part of an application for consent to transfer of the land (or part of it) *within 7 days* after the contract date.

27.3 The vendor must apply for consent *within 7 days* after *service* of the purchaser's part.

27.4 If consent is refused, either *party* can *rescind*.

27.5 If consent is given subject to one or more conditions that will substantially disadvantage a *party*, then that *party* can *rescind* *within 7 days* after receipt by or *service* upon the *party* of written notice of the conditions.

27.6 If consent is not given or refused –

27.6.1 *within 42 days* after the purchaser *serves* the purchaser's part of the application, the purchaser can *rescind*; or

27.6.2 *within 30 days* after the application is made, either *party* can *rescind*.

27.7 Each period in clause 27.6 becomes 90 days if the land (or part of it) is –

27.7.1 under a *planning agreement*; or

27.7.2 in the Western Division.

27.8 If the land (or part of it) is described as a lot in an unregistered plan, each time in clause 27.6 becomes the later of the time and 35 days after creation of a separate folio for the lot.

27.9 The date for completion becomes the later of the date for completion and 14 days after *service* of the notice granting consent to transfer.

28 Unregistered plan

- 28.1 This clause applies only if some of the land is described as a lot in an unregistered plan.
- 28.2 The vendor must do everything reasonable to have the plan registered *within* 6 months after the contract date, with or without any minor alteration to the plan or any document to be lodged with the plan validly required or made under *legislation*.
- 28.3 If the plan is not registered *within* that time and in that manner –
- 28.3.1 the purchaser can *rescind*; and
- 28.3.2 the vendor can *rescind*, but only if the vendor has complied with clause 28.2 and with any *legislation* governing the rescission.
- 28.4 Either *party* can *serve* notice of the registration of the plan and every relevant lot and plan number.
- 28.5 The date for completion becomes the later of the date for completion and 21 days after *service* of the notice.
- 28.6 Clauses 28.2 and 28.3 apply to another plan that is to be registered before the plan is registered.

29 Conditional contract

- 29.1 This clause applies only if a provision says this contract or completion is conditional on an event.
- 29.2 If the time for the event to happen is not stated, the time is 42 days after the contract date.
- 29.3 If this contract says the provision is for the benefit of a *party*, then it benefits only that *party*.
- 29.4 If anything is necessary to make the event happen, each *party* must do whatever is reasonably necessary to cause the event to happen.
- 29.5 A *party* can *rescind* under this clause only if the *party* has substantially complied with clause 29.4.
- 29.6 If the event involves an approval and the approval is given subject to a condition that will substantially disadvantage a *party* who has the benefit of the provision, the *party* can *rescind within* 7 days after either *party* *serves* notice of the condition.
- 29.7 If the *parties* can lawfully complete without the event happening –
- 29.7.1 if the event does not happen *within* the time for it to happen, a *party* who has the benefit of the provision can *rescind within* 7 days after the end of that time;
- 29.7.2 if the event involves an approval and an application for the approval is refused, a *party* who has the benefit of the provision can *rescind within* 7 days after either *party* *serves* notice of the refusal; and
- 29.7.3 the date for completion becomes the later of the date for completion and 21 days after the earliest of –
- either *party* *serving* notice of the event happening;
 - every *party* who has the benefit of the provision *serving* notice waiving the provision; or
 - the end of the time for the event to happen.
- 29.8 If the *parties* cannot lawfully complete without the event happening –
- 29.8.1 if the event does not happen *within* the time for it to happen, either *party* can *rescind*;
- 29.8.2 if the event involves an approval and an application for the approval is refused, either *party* can *rescind*;
- 29.8.3 the date for completion becomes the later of the date for completion and 21 days after either *party* *serves* notice of the event happening.
- 29.9 A *party* cannot *rescind* under clauses 29.7 or 29.8 after the event happens.

30 Electronic transaction

- 30.1 This *Conveyancing Transaction* is to be conducted as an *electronic transaction* if –
- 30.1.1 this contract says that it is a proposed *electronic transaction*;
- 30.1.2 the parties otherwise agree that it is to be conducted as an *electronic transaction*; or
- 30.1.3 the *conveyancing rules* require it to be conducted as an *electronic transaction*.
- 30.2 However, this *Conveyancing Transaction* is not to be conducted as an *electronic transaction* –
- 30.2.1 if the land is not *electronically tradeable* or the transfer is not eligible to be lodged electronically; or
- 30.2.2 if, at any time after it has been agreed that it will be conducted as an *electronic transaction*, a *party* *serves* a notice that it will not be conducted as an *electronic transaction*.
- 30.3 If, because of clause 30.2.2, this *Conveyancing Transaction* is not to be conducted as an *electronic transaction* –
- 30.3.1 each *party* must –
- bear equally any disbursements or fees; and
 - otherwise bear that *party's* own costs;
- incurred because this *Conveyancing Transaction* was to be conducted as an *electronic transaction*; and
- 30.3.2 if a *party* has paid all of a disbursement or fee which, by reason of this clause, is to be borne equally by the *parties*, that amount must be adjusted under clause 14.2.

- 30.4 If this *Conveyancing Transaction* is to be conducted as an *electronic transaction* –
- 30.4.1 to the extent, but only to the extent, that any other provision of this contract is inconsistent with this clause, the provisions of this clause prevail;
- 30.4.2 normally, words and phrases used in this clause 30 (italicised and in Title Case, such as *Electronic Workspace* and *Lodgement Case*) have the same meaning which they have in the *participation rules*;
- 30.4.3 the *parties* must conduct the *electronic transaction* in accordance with the *participation rules* and the *ECNL*;
- 30.4.4 a *party* must pay the fees and charges payable by that *party* to the *ELNO* and the *Land Registry* as a result of this transaction being an *electronic transaction*;
- 30.4.5 any communication from one *party* to another *party* in the *Electronic Workspace* made –
- after the *effective date*; and
 - before the receipt of a notice given under clause 30.2.2;
- is taken to have been received by that *party* at the time determined by s13A of the *Electronic Transactions Act 2000*; and
- 30.4.6 a document which is an *electronic document* is served as soon as it is first *Digitally Signed* in the *Electronic Workspace* on behalf of the *party* required to serve it.
- 30.5 Normally, the vendor must *within 7 days of the effective date* –
- 30.5.1 create an *Electronic Workspace*;
- 30.5.2 populate the *Electronic Workspace* with *title data*, the date for completion and, if applicable, *mortgagee details*; and
- 30.5.3 invite the purchaser and any *discharging mortgagee* to the *Electronic Workspace*.
- 30.6 If the vendor has not created an *Electronic Workspace* in accordance with clause 30.5, the purchaser may create an *Electronic Workspace*. If the purchaser creates the *Electronic Workspace* the purchaser must –
- 30.6.1 populate the *Electronic Workspace* with *title data*;
- 30.6.2 create and populate an *electronic transfer*;
- 30.6.3 populate the *Electronic Workspace* with the date for completion and a nominated *completion time*; and
- 30.6.4 invite the vendor and any *incoming mortgagee* to join the *Electronic Workspace*.
- 30.7 Normally, *within 7 days of receiving an invitation from the vendor to join the Electronic Workspace*, the purchaser must –
- 30.7.1 join the *Electronic Workspace*;
- 30.7.2 create and populate an *electronic transfer*;
- 30.7.3 invite any *incoming mortgagee* to join the *Electronic Workspace*; and
- 30.7.4 populate the *Electronic Workspace* with a nominated *completion time*.
- 30.8 If the purchaser has created the *Electronic Workspace* the vendor must *within 7 days of being invited to the Electronic Workspace* –
- 30.8.1 join the *Electronic Workspace*;
- 30.8.2 populate the *Electronic Workspace* with *mortgagee details*, if applicable; and
- 30.8.3 invite any *discharging mortgagee* to join the *Electronic Workspace*.
- 30.9 To complete the financial settlement schedule in the *Electronic Workspace* –
- 30.9.1 the purchaser must provide the vendor with *adjustment figures* at least *2 business days* before the date for completion; and
- 30.9.2 the vendor must populate the *Electronic Workspace* with payment details at least *1 business day* before the date for completion.
- 30.10 At least *1 business day* before the date for completion, the *parties* must ensure that –
- 30.10.1 all *electronic documents* which a *party* must *Digitally Sign* to complete the *electronic transaction* are populated and *Digitally Signed*;
- 30.10.2 all certifications required by the *ECNL* are properly given; and
- 30.10.3 they do everything else in the *Electronic Workspace* which that *party* must do to enable the *electronic transaction* to proceed to completion.
- 30.11 If completion takes place in the *Electronic Workspace* –
- 30.11.1 payment electronically on completion of the price in accordance with clause 16.7 is taken to be payment by a single *settlement cheque*;
- 30.11.2 the completion address in clause 16.11 is the *Electronic Workspace*; and
- 30.11.3 clauses 13.13.2 to 13.13.4, 16.8, 16.12, 16.13 and 31.2.2 to 31.2.4 do not apply.
- 30.12 If the computer systems of any of the *Land Registry*, the *ELNO* or the *Reserve Bank of Australia* are inoperative for any reason at the *completion time* agreed by the *parties*, a failure to complete this contract for that reason is not a default under this contract on the part of either *party*.
- 30.13 If the *Electronic Workspace* allows the *parties* to choose whether financial settlement is to occur despite the computer systems of the *Land Registry* being inoperative for any reason at the *completion time* agreed by the *parties* –
- 30.13.1 normally, the *parties* must choose that financial settlement not occur; however

- 30.13.2 if both *parties* choose that financial settlement is to occur despite such failure and financial settlement occurs –
- all *electronic documents Digitally Signed* by the vendor, the *certificate of title* and any discharge of mortgage, withdrawal of caveat or other *electronic document* forming part of the *Lodgement Case* for the *electronic transaction* shall be taken to have been unconditionally and irrevocably delivered to the purchaser or the purchaser's mortgagee at the time of financial settlement together with the right to deal with the land comprised in the *certificate of title*; and
 - the vendor shall be taken to have no legal or equitable interest in the *property*.
- 30.14 A party who holds a *certificate of title* must act in accordance with any *Prescribed Requirement* in relation to the *certificate of title* but if there is no *Prescribed Requirement*, the vendor must serve the *certificate of title* after completion.
- 30.15 If the *parties* do not agree about the delivery before completion of one or more documents or things that cannot be delivered through the *Electronic Workspace*, the *party* required to deliver the documents or things –
- 30.15.1 holds them on completion in escrow for the benefit of; and
- 30.15.2 must immediately after completion deliver the documents or things to, or as directed by; the *party* entitled to them.
- 30.16 In this clause 30, these terms (in any form) mean –
- | | |
|-----------------------------------------|----------------------------------------------------------------------------------------------------------------------------------------------------------------------------------------------------------------------------------------------------------------------------------------------------|
| <i>adjustment figures</i> | details of the adjustments to be made to the price under clause 14; |
| <i>certificate of title</i> | the paper duplicate of the folio of the register for the land which exists immediately prior to completion and, if more than one, refers to each such paper duplicate; |
| <i>completion time</i> | the time of day on the date for completion when the <i>electronic transaction</i> is to be settled; |
| <i>conveyancing rules</i> | the rules made under s12E of the Real Property Act 1900; |
| <i>discharging mortgagee</i> | any discharging mortgagee, chargee, covenant chargee or caveator whose provision of a <i>Digitally Signed</i> discharge of mortgage, discharge of charge or withdrawal of caveat is required in order for unencumbered title to the <i>property</i> to be transferred to the purchaser; |
| <i>ECNL</i> | the Electronic Conveyancing National Law (NSW); |
| <i>effective date</i> | the date on which the <i>Conveyancing Transaction</i> is agreed to be an <i>electronic transaction</i> under clause 30.1.2 or, if clauses 30.1.1 or 30.1.3 apply, the contract date; |
| <i>electronic document</i> | a dealing as defined in the Real Property Act 1900 which may be created and <i>Digitally Signed</i> in an <i>Electronic Workspace</i> ; |
| <i>electronic transfer</i> | a transfer of land under the Real Property Act 1900 for the <i>property</i> to be prepared and <i>Digitally Signed</i> in the <i>Electronic Workspace</i> established for the purposes of the <i>parties' Conveyancing Transaction</i> ; |
| <i>electronic transaction</i> | a <i>Conveyancing Transaction</i> to be conducted for the <i>parties</i> by their legal representatives as <i>Subscribers</i> using an <i>ELN</i> and in accordance with the <i>ECNL</i> and the <i>participation rules</i> ; |
| <i>electronically tradeable</i> | a land title that is Electronically Tradeable as that term is defined in the <i>conveyancing rules</i> ; |
| <i>incoming mortgagee</i> | any mortgagee who is to provide finance to the purchaser on the security of the <i>property</i> and to enable the purchaser to pay the whole or part of the price; |
| <i>mortgagee details</i> | the details which a <i>party</i> to the <i>electronic transaction</i> must provide about any <i>discharging mortgagee</i> of the <i>property</i> as at completion; |
| <i>participation rules</i> | the participation rules as determined by the <i>ENCL</i> ; |
| <i>populate</i> | to complete data fields in the <i>Electronic Workspace</i> ; and |
| <i>title data</i> | the details of the title to the <i>property</i> made available to the <i>Electronic Workspace</i> by the <i>Land Registry</i> . |
- 31 **Foreign Resident Capital Gains Withholding**
- 31.1 This clause applies only if –
- 31.1.1 the sale is not an excluded transaction within the meaning of s14-215 of Schedule 1 to the *TA Act*; and
- 31.1.2 a *clearance certificate* in respect of every vendor is not attached to this contract.
- 31.2 The purchaser must –
- 31.2.1 at least 5 days before the date for completion, serve evidence of submission of a purchaser payment notification to the Australian Taxation Office by the purchaser or, if a direction under clause 4.3 has been served, by the transferee named in the transfer served with that direction;
- 31.2.2 produce on completion a *settlement cheque* for the *remittance amount* payable to the Deputy Commissioner of Taxation;
- 31.2.3 forward the *settlement cheque* to the payee immediately after completion; and

- 31.2.4 *serve* evidence of receipt of payment of the *remittance amount*.
- 31.3 The vendor cannot refuse to complete if the purchaser complies with clauses 31.2.1 and 31.2.2.
- 31.4 If the vendor *serves* any *clearance certificate* or *variation*, the purchaser does not have to complete earlier than 7 days after that *service* and clause 21.3 does not apply to this provision.
- 31.5 If the vendor *serves* in respect of every vendor either a *clearance certificate* or a *variation* to 0.00 percent, clauses 31.2 and 31.3 do not apply.

6/1 Lusty Place MOOREBANK NSW 2170

SPECIAL CONDITIONS

Additional Special Conditions to the Contract for Sale

32 Amendments to printed conditions

- (a) Clause 1 - *bank* - delete the words "*a building society or a credit union*".
- (b) Clause 3.1 is amended by adding the following words to the end of the sentence "or if the vendor agrees in writing that a deposit bond is acceptable".
- (c) Clauses 7.1.1 and 7.1.3 are deleted and the following new Clause 7.1.3 is substituted:

"7.1.3 the purchaser does not serve notice waiving the claims by the completion date or the date occurring 14 days after service of the claim (whichever is earlier); and"
- (d) Clause 7.2.4 is amended by deleting the words "*and the costs of the purchaser*".
- (e) Clause 8.2.2 is deleted;
- (f) Clause 11.2 is deleted;
- (g) Clause 14.4 is amended by adding the following words after the words "adjustment date":

"only if land tax is or was payable by the vendor (or a predecessor in title) for the year, but whether or not an affirmative choice in that regard has been indicated on page 2 of this Contract";
- (h) Clause 14.4.1 and 14.4.2 are deleted;
- (i) Clause 14.8 is deleted;
- (j) In Clause 16.5, the words "plus another 20% of that fee" are deleted.
- (k) Clause 16.8 is deleted.
- (l) Clause 16.12 is amended by deleting the words starting with "*but the vendor must*" and ending with "*mortgage fee*".
- (m) Clause 23.6.1 is amended by deleting the words "*even it is payable by instalments*" and replacing with "*unless it is payable by instalments and any instalments fall due after the Completion Date, in which case the purchaser is liable for those instalments that fall due after the Contract date*".
- (n) Clause 23.9 is deleted.
- (o) Clause 23.13 and 23.14 are amended by deleting "7" and replacing with "2".
- (p) Clause 25 is deleted.

33. Condition of the property

- (a) The property, together with all inclusions, are sold in their present condition and state of repair, subject to all faults and defects (if any), and subject to fair wear and tear between the date of this Contract and the date of Completion.
- (b) The purchaser acknowledges that it buys the property and the inclusions relying on the purchaser's own inspections and enquiries.
- (c) The purchaser acknowledges that it will not make any claim, objection or requisition in respect of anything contained in this special condition or in respect of any sewer, manhole or vent on the property, any rainwater downpipe being connected to the sewer or any latent or patent defect in the property.

34. No warranty, representation or reliance

The Purchaser acknowledges and agrees that:

- (a) This contract represents the whole of the agreement reached between the parties and no other terms, conditions or covenants shall be implied in this contract or arise between the parties by way of any alleged warranty or representation given or made by one party to the other at the time of or prior to the execution of this contract;
- (b) It has not been induced to enter into this contract by any warranty or representation verbal or otherwise, made by or on behalf of any other party which is not included in this contract;
- (c) Despite the terms of this clause, if any warranty or representation has been made by the vendor or its agent or representative, then the purchaser confirms by execution of this contract, that the purchaser has placed no reliance on such warranty or representation in executing this contract; and
- (d) The Purchaser acknowledges that it is purchasing the property as a result of its own enquiries and inspection and not as a result of any representation made by the Vendor or made by any person on the Vendor's behalf.

35. Death/Bankruptcy/Winding Up

Without in any matter negating, limiting or restricting any rights or remedies, which would have been available to the Vendor at law or in equity, had this clause not been included herein should the Purchaser (or any one or more of them) prior to completion:

- (a) Die or become mentally ill or be declared bankrupt then the Vendor may rescind this Agreement by notice in writing forwarded to the Purchaser's Solicitors (or if no such Solicitors are named then by notice forwarded to the Purchaser at his address as hereinbefore stated) and thereupon this Agreement shall be at an end and the provisions of printed condition 19 shall apply; or

- (b) Enter into any scheme or make any assignment for the benefit of creditors, or being a company resolve to go into liquidation or have a petition for the winding up of the Purchaser presented or enter into any scheme of arrangement with its creditors or liquidator receiver or official manager be appointed in respect of the Purchaser, then the Purchaser shall be deemed to be in default hereunder.

36. Discharge of mortgage and withdrawal of caveat

Upon completion the Vendor will hand to the Purchaser a proper form of Discharge of Mortgage or Withdrawal of Caveat (as the case may be) in registrable form in respect of any Mortgage or Caveat registered on the title to the property and will allow the Purchaser the registration fee payable on any such Discharge of Mortgage or Withdrawal of Caveat prior to completion.

37. Deposit

- (a) In the event that the Vendor is purchasing another property, the Purchaser agrees to release to the Vendor the Deposit or so much of the Deposit as may be required for use by the Vendor as either a deposit and/or the payment of stamp duty or land tax in relation to such a purchase.
- (b) The Vendor warrants that upon release of the Deposit in accordance with the terms of this Special Condition 35 such deposit will be paid only to the trust account of an Estate Agent or a Solicitor and/or to the Office of State Revenue and shall not be further released without the consent of the Purchaser.
- (c) In the event that the Vendor enters into a Village Contract as referenced in Part V of the *Retirement Villages Act 1999*, to fund the payment of:
 - (i) any deposit required by the Village;
 - (ii) any registration fee required by the LPI; and
 - (iii) any share of the Operator's legal costs as required to be paid by the Vendor.
- (d) In the event that the release of the deposit is not required pursuant to this Special Condition, the deposit should be paid to the *Depositholder* pending completion.

38. Further Assurance

The Vendor and the Purchaser must expeditiously do all things and execute all documents necessary to give full effect to this Contract.

39. Claims for compensation

Notwithstanding the provisions of Clause 7, the Vendor and the Purchaser expressly agree that any claim for compensation shall be deemed to be an objection or requisition for the purpose of Clause 8 of the Contract.

40. Real Estate Agent

- (a) The Purchaser warrants to the Vendor that he was not introduced to the property by any Real Estate Agent other than the Agent referred to as the Vendor's Agent (if any) noted on the Contract.
- (b) In the event that the Purchaser is in breach of such warranty the Purchaser hereby agrees to indemnify and keep indemnified the Vendor against any claim for commission or expenses by any Agent (other than any Agent referred to as the Vendor's Agent in this Contract) arising out of the sale of the property.
- (c) This condition shall not merge on completion of this Contract.

41. Purchaser delay

- (a) If for any reason other than default on the part of the Vendor, the Purchaser does not complete this Contract on or before the Contract completion date, then on completion, the Purchaser must pay the Vendor (by way of bank cheque at completion) interest calculated at the rate of twelve per cent (12%). Interest will be calculated on the balance of the purchase price payable under this Contract in respect of the period commencing on the day after the completion date and ending on completion. It is agreed that this interest calculation represents a genuine pre-estimate of the Vendor's losses and damages if completion is delayed otherwise than by vendor default.
- (b) Despite paragraph (a) above, the purchaser need not pay interest under this Clause in respect of any period during which the Purchaser's failure to complete is caused by the inability of the Vendor to complete or, if the Vendor is able to complete but fails to do so, by the Vendor's failure to complete.
- (c) The Purchaser is in default and cannot require the Vendor to complete this contract unless the interest payable under this Contract is paid to the Vendor on completion.

42. Notice to complete

- (a) If either party is unable or unwilling to complete by the completion date, the other party shall be entitled at any time after the completion date to serve a Notice to Complete making the time for completion essential. Such a notice shall give not less than 14 days' notice after the day immediately following the day on which that notice is received by the recipient of the notice. That notice may nominate a specified hour on the last day as the time for completion. A notice to complete of such duration is considered by the parties to be reasonable and sufficient to render the time for completion essential.
- (b) If it becomes necessary for the Vendor to issue a Notice to Complete, the Purchaser shall pay to the Vendor the sum of three hundred and thirty dollars (\$330.00) to cover legal costs and other expenses incurred as a consequence of the Purchaser's default/delay, this is a genuine pre-estimate of those additional expenses to be allowed by the Purchaser as an additional adjustment on completion.

43. Application for a building certificate

Should the purchaser apply for a Building Certificate under Section 149D of the Environmental Planning and Assessment Act and the Council to which such Application is made refuses to issue a Building Certificate or defers determination of the Application until works are carried out in such circumstances that would entitle the Purchaser to rescind this contract for breach of statutory warranty then the Vendor shall be deemed to be entitled to rescind the Contract pursuant to Clause 8.1.

44. Goods and Services Tax

- (a) The purchaser warrants that:
 - (i) The purchaser intends after completion to use the subject property predominantly for residential accommodation
 - (ii) The abovementioned intention is present and subsisting both as at the date of this contract and as at the date of completion.
 - (iii) That after completion, the property will be used predominantly for residential accommodation.
- (b) ~~The purchaser will indemnify the vendor against any liability to pay GST arising from a breach of the warranties set out in paragraph (a) above.~~
- (c) This special condition will not merge on completion.

45. 10% Deposit payable by instalments

- (a) Despite any other provision of this Contract, if the vendor at the request of the purchaser agrees in writing that the deposit of 10% of the purchase price ("the Deposit") can be paid by way of instalments, then the Deposit shall be paid in the following manner:
 - (i) An amount equal to 5% of the purchase price upon unconditional exchange of Contract ("the Initial Deposit"); and
 - (ii) An amount equal to 5% of the purchase price ("Balance of the Deposit") upon completion of the Contract or upon any event entitling the vendor to terminate the Contract and/or keep or recover the deposit, whichever is the earlier event.
- (b) Time is of the essence in relation to the payment of the deposit, the Initial Deposit and the Balance of the Deposit.
- (c) If the purchaser fails to pay the Balance of the Deposit pursuant to (a)(ii) above then, in addition to any other remedies that may be available to the vendor, the vendor shall be entitled to sue the purchaser for the Balance of the Deposit as a liquidated debt.
- (d) This clause shall not merge on completion.

46. Deposit Bond

- (a) If the Vendor serves on the Purchaser a notice in writing claiming to forfeit the Deposit, then to the extent that the amount has not already been paid by the Guarantor under the Bond, the Purchaser shall pay the Deposit (or so much of it as has not been paid) to the person nominated in this agreement to hold the Deposit.
- (b) In the event that a Deposit Bond, being for the full 10%, is acceptable to the Vendor, the *Depositholder* shall be the Vendor's Solicitor. This is an essential term of this condition and the Contract.

47. Leases

- (a) If the property is tenanted at the time of exchange and the lease has expired, the vendor may agree (in its absolute discretion) to mark the contract as subject to vacant possession and will serve the appropriate notice on the tenant, PROVIDED HOWEVER:
 - i. The purchaser must obtain confirmation in writing from the vendor's solicitor that vacant possession has been agreed to;
 - ii. The notice to the tenant will only be issued after this agreement is unconditional and a written request is received from the purchaser's solicitor to serve the notice;
 - iii. The purchaser agrees not to raise any requisition or make any objection, claim for compensation or rescind or terminate this agreement if, by the Completion date, the tenant has not vacated the property. In this event, the purchaser further agrees that it will not issue the vendor with a Notice to Complete and the parties hereby agree that the Completion date is extended to the date which is 2 business days after the date that the tenant has vacated the premises.
- (b) If the property is sold subject to an existing tenancy, the purchaser agrees that it will not be entitled to make any objection, request or claim for compensation and shall not be entitled to rescind, terminate or delay completion should the tenant exercise his rights pursuant to clause 100 of the *Residential Tenancies Act 2010*.

48. Guarantee by Corporate Purchaser

- (a) In the event that the purchaser is a Corporation, the purchaser acknowledges that the vendor has entered into this Contract at the request of the Directors of the Corporation, who agree to guarantee the performance by the Corporation of all its liabilities and obligations assumed by the Corporation under this Contract.
- (b) By signing this agreement, the Directors of the purchasing entity, in consideration of the Vendor agreeing to sell the subject property to the purchaser, agree to:
 - (i) Guarantee to the vendor the due and punctual performance by the purchaser of all the terms and conditions of the Contract and

- (iii) Indemnify and keep indemnified the vendor against any loss and damage however arising which the vendor may suffer in consequence of any failure of the purchaser to perform its obligations under the Contract.
- (c) The Directors of the purchaser acknowledge that prior to execution of this Guarantee and Indemnity they have read and understood the terms and conditions of the Contract in its entirety.
- (d) The guarantee given by the Directors of the purchaser under this condition shall in no way be determined, discharged, or impaired by reason of any of the following:
 - (i) Any variation or variations, with or without the consent or knowledge of the purchaser or any director of the purchaser and whenever made, of any of the provisions of this Contract; or
 - (ii) Any breach or breaches, willful or otherwise of any of the obligations of the purchaser contained or implied in this Contract, and whenever committed, with or without the consent or knowledge of the purchaser or of the vendor or of any of the directors of the purchaser; or
 - ~~(iii) The winding up or dissolution of the purchaser or the death or the sequestration in bankruptcy of the estate of any directors of the purchaser;~~
 - (iv) The fact that this Contract is not duly executed by the vendor, the purchaser or the directors of the purchaser; or
 - (v) Any other fact, circumstance or thing whatsoever which but for this provision might determine, discharge or impair this guarantee given by the directors of the purchaser under this condition.

49. Vendor disclosure

- (a) The vendor discloses and the purchaser acknowledges that no certificate of title has issued for the current edition of the folio 6/SP19935 and that control of the right to deal is held by National Australia Bank Limited.
- (b) The purchaser warrants that its incoming mortgagee (if any) is satisfied in regard to the above and the purchaser shall not make any requisition, claim or objection, nor can it delay completion, rescind or terminate by reason of the disclosure contained in this clause.

50. Completion

Notwithstanding the completion date noted on the front page of the contract, the parties agree that the vendor will be entitled to nominate an earlier date for completion provided that:

- (a) The date nominated by the vendor is not earlier than the date that is 42 days after the date of the contract; and
- (b) The vendor provides the purchaser with at least 14 days' notice in writing of the earlier completion date.

For the avoidance of doubt, the parties agree that if the vendor nominates an earlier date for completion in accordance with this Special Condition, then the earlier date will be deemed to be the completion date in this contract.

CONDITIONS OF SALE BY AUCTION

These conditions replace 'Auction-Conditions of Sale' on page 3 of the printed contract.

If the property is or is intended to be sold at auction:

Bidders Record means the Bidders Record to be kept pursuant to Clause 18 of the Property, Stock and Business Agents Regulation 2003 and Section 68 Property, Stock and Business Agents Act 2002:

- (1) The following conditions are prescribed as applicable to and in respect of the sale by action of land:
 - (a) The principal's reserve price must be given in writing to the auctioneer before the auction commences.
 - (b) A bid for the seller cannot be made unless the auctioneer has, before the commencement of the auction, announced clearly and precisely number of bids that may be made by or on behalf of the seller.
 - (c) The highest bidder is the purchaser, subject to any reserve price.
 - ~~(d) In the event of a disputed bid, the auctioneer is the sole arbitrator and the auctioneer's decision is final .~~
 - (e) The auctioneer may refuse to accept any bid that, in the auctioneer's opinion, is not in the best interests of the seller.
 - (f) A bidder is taken to be a principal unless, before bidding, the bidder has given to the auctioneer a copy of a written authority to bid for or behalf of another person.
 - (g) A bid cannot be made or accepted after the fall of the hammer.
 - (h) As soon as practicable after the fall of the hammer the purchaser is to sign the agreement (if any) for sale.
- (2) The following conditions, in addition to those prescribed by subclause (1), are prescribed as applicable to and in respect of the sale by auction of residential property or rural land:
 - (a) All bidders must be registered in the Bidders Record and display an identifying number when making a bid.
 - (b) One bid only may be made by or on behalf of the seller. This includes a bid made by the auctioneer on behalf of the seller.
 - (c) When making a bid on behalf of the seller or accepting a bid made by or on behalf of the seller or auctioneer.



**LAND
REGISTRY Title Search
SERVICES**



NEW SOUTH WALES LAND REGISTRY SERVICES - TITLE SEARCH

FOLIO: 6/SP19935

SEARCH DATE	TIME	EDITION NO	DATE
21/6/2018	2:56 PM	6	8/5/2018

NO CERTIFICATE OF TITLE HAS ISSUED FOR THE CURRENT EDITION OF THIS FOLIO.
CONTROL OF THE RIGHT TO DEAL IS HELD BY NATIONAL AUSTRALIA BANK LIMITED.

LAND

LOT 6 IN STRATA PLAN 19935
AT MOOREBANK
LOCAL GOVERNMENT AREA LIVERPOOL

FIRST SCHEDULE

DEAN EDWARD GALLAGHER (T AH772325)

SECOND SCHEDULE (4 NOTIFICATIONS)

- 1 INTERESTS RECORDED ON REGISTER FOLIO CP/SP19935
- 2 SP19935 EASEMENT FOR SEWERAGE PURPOSES OVER EXISTING LINE
OF PIPES AFFECTING THE PART SHOWN SO BURDENED IN THE
TITLE DIAGRAM
- 3 SP19935 RESTRICTION(S) ON THE USE OF LAND
- 4 AN320811 MORTGAGE TO NATIONAL AUSTRALIA BANK LIMITED

NOTATIONS

UNREGISTERED DEALINGS: NIL

*** END OF SEARCH ***

TJU:FG:GALLAGHER

PRINTED ON 21/6/2018

* Any entries preceded by an asterisk do not appear on the current edition of the Certificate of Title. Warning: the information appearing under notations has not been formally recorded in the Register. InfoTrack an approved NSW Information Broker hereby certifies that the information contained in this document has been provided electronically by the Registrar General in accordance with Section 96B(2) of the Real Property Act 1900.



FOLIO: CP/SP19935

SEARCH DATE	TIME	EDITION NO	DATE
22/6/2018	10:16 AM	1	30/8/2012

LAND

THE COMMON PROPERTY IN THE STRATA SCHEME BASED ON STRATA PLAN 19935
WITHIN THE PARCEL SHOWN IN THE TITLE DIAGRAM

AT MOOREBANK
LOCAL GOVERNMENT AREA LIVERPOOL
PARISH OF HOLSWORTHY COUNTY OF CUMBERLAND
TITLE DIAGRAM SHEET 1 SP19935

FIRST SCHEDULE

THE OWNERS - STRATA PLAN NO. 19935
ADDRESS FOR SERVICE OF DOCUMENTS:

ALL SUBURBS STRATA MANAGEMENT PTY LTD
PO BOX 142
LIVERPOOL 1871

SECOND SCHEDULE (6 NOTIFICATIONS)

- 1 RESERVATIONS AND CONDITIONS IN THE CROWN GRANT(S)
- 2 ATTENTION IS DIRECTED TO BY-LAWS SET OUT IN SCHEDULE 2 STRATA SCHEMES MANAGEMENT REGULATION 2016
- 3 SP19935 EASEMENT TO DRAIN WATER 1.22 WIDE AFFECTING THE PART SHOWN SO BURDENED IN THE TITLE DIAGRAM
- 4 DP619424 EASEMENT TO DRAIN WATER AFFECTING THE PART SHOWN SO BURDENED IN THE TITLE DIAGRAM
- 5 D489918 COVENANT
- 6 P362900 COVENANT

SCHEDULE OF UNIT ENTITLEMENT (AGGREGATE: 1000)

STRATA PLAN 19935

LOT	ENT	LOT	ENT	LOT	ENT	LOT	ENT
1	- 124	2	- 124	3	- 129	4	- 129
5	- 123	6	- 123	7	- 123	8	- 125

NOTATIONS

UNREGISTERED DEALINGS: NIL

*** END OF SEARCH ***

TJJ:FG:GLLAGHER

PRINTED ON 22/6/2018

Strata Schemes Management Regulation 2016

Current version for 27 June 2017 to date (accessed 4 September 2017 at 15:56)
Schedule 3

Schedule 3 Model by-laws for residential strata schemes

(Clause 37)

Note. These by-laws do not apply to a strata scheme unless they are adopted by the owners corporation for the strata scheme or lodged with the strata plan.

1 Vehicles

An owner or occupier of a lot must not park or stand any motor or other vehicle on common property, or permit a motor vehicle to be parked or stood on common property, except with the prior written approval of the owners corporation or as permitted by a sign authorised by the owners corporation.

2 Changes to common property

- (1) An owner or person authorised by an owner may install, without the consent of the owners corporation:
 - (a) any locking or other safety device for protection of the owner's lot against intruders or to improve safety within the owner's lot, or
 - (b) any screen or other device to prevent entry of animals or insects on the lot, or
 - (c) any structure or device to prevent harm to children.
- (2) Any such locking or safety device, screen, other device or structure must be installed in a competent and proper manner and must have an appearance, after it has been installed, in keeping with the appearance of the rest of the building.
- (3) Clause (1) does not apply to the installation of any thing that is likely to affect the operation of fire safety devices in the lot or to reduce the level of safety in the lots or common property.
- (4) The owner of a lot must:
 - (a) maintain and keep in a state of good and serviceable repair any installation or structure referred to in clause (1) that forms part of the common property and that services the lot, and
 - (b) repair any damage caused to any part of the common property by the installation or removal of any locking or safety device, screen, other device or structure referred to in clause (1) that forms part of the common property and that services the lot.

3 Damage to lawns and plants on common property

An owner or occupier of a lot must not, except with the prior written approval of the owners corporation:

- (a) damage any lawn, garden, tree, shrub, plant or flower being part of or situated on common property, or
- (b) use for his or her own purposes as a garden any portion of the common property.

4 Obstruction of common property

An owner or occupier of a lot must not obstruct lawful use of common property by any person except on a temporary and non-recurring basis.

5 Keeping of animals

Note. Select option A or B. If no option is selected, option A will apply.

Option A

- (1) An owner or occupier of a lot may keep an animal on the lot, if the owner or occupier gives the owners corporation written notice that it is being kept on the lot.
- (2) The notice must be given not later than 14 days after the animal commences to be kept on the lot.
- (3) If an owner or occupier of a lot keeps an animal on the lot, the owner or occupier must:
 - (a) keep the animal within the lot, and
 - (b) supervise the animal when it is on the common property, and
 - (c) take any action that is necessary to clean all areas of the lot or the common property that are soiled by the animal.

Option B

- (1) An owner or occupier of a lot may keep an animal on the lot or the common property with the written approval of the owners corporation.
- ~~(2) The owners corporation must not unreasonably withhold its approval of the keeping of an animal on a lot or the common property and must give an owner or occupier written reasons for any refusal to grant approval.~~
- (3) If an owner or occupier of a lot keeps an animal on the lot, the owner or occupier must:
 - (a) keep the animal within the lot, and
 - (b) supervise the animal when it is on the common property, and
 - (c) take any action that is necessary to clean all areas of the lot or the common property that are soiled by the animal.
- (4) An owner or occupier of a lot who keeps an assistance animal on the lot must, if required to do so by the owners corporation, provide evidence to the owners corporation demonstrating that the animal is an assistance animal as referred to in section 9 of the *Disability Discrimination Act 1992* of the Commonwealth.

6 Noise

An owner or occupier of a lot, or any invitee of an owner or occupier of a lot, must not create any noise on a lot or the common property likely to interfere with the peaceful enjoyment of the owner or occupier of another lot or of any person lawfully using common property.

7 Behaviour of owners, occupiers and invitees

- (1) An owner or occupier of a lot, or any invitee of an owner or occupier of a lot, when on common property must be adequately clothed and must not use language or behave in a manner likely to cause offence or embarrassment to the owner or occupier of another lot or to any person lawfully using common property.
- (2) An owner or occupier of a lot must take all reasonable steps to ensure that invitees of the owner or occupier:
 - (a) do not behave in a manner likely to interfere with the peaceful enjoyment of the owner or occupier of another lot or any person lawfully using common property, and
 - (b) without limiting paragraph (a), that invitees comply with clause (1).

8 Children playing on common property

- (1) Any child for whom an owner or occupier of a lot is responsible may play on any area of the common property that is designated by the owners corporation for that purpose but may only use an area designated for swimming while under adult supervision.
- (2) An owner or occupier of a lot must not permit any child for whom the owner or occupier is responsible, unless accompanied by an adult exercising effective control, to be or remain on common property that is a

laundry, car parking area or other area of possible danger or hazard to children.

9 Smoke penetration

Note. Select option A or B. If no option is selected, option A will apply.

Option A

- (1) An owner or occupier, and any invitee of the owner or occupier, must not smoke tobacco or any other substance on the common property.
- (2) An owner or occupier of a lot must ensure that smoke caused by the smoking of tobacco or any other substance by the owner or occupier, or any invitee of the owner or occupier, on the lot does not penetrate to the common property or any other lot.

Option B

- (1) An owner or occupier of a lot, and any invitee of the owner or occupier, must not smoke tobacco or any other substance on the common property, except:
 - (a) in an area designated as a smoking area by the owners corporation, or
 - (b) with the written approval of the owners corporation.
- (2) A person who is permitted under this by-law to smoke tobacco or any other substance on common property must ensure that the smoke does not penetrate to any other lot.
- (3) An owner or occupier of a lot must ensure that smoke caused by the smoking of tobacco or any other substance by the owner or occupier, or any invitee of the owner or occupier, on the lot does not penetrate to the common property or any other lot.

10 Preservation of fire safety

The owner or occupier of a lot must not do any thing or permit any invitees of the owner or occupier to do any thing on the lot or common property that is likely to affect the operation of fire safety devices in the parcel or to reduce the level of fire safety in the lots or common property.

11 Storage of inflammable liquids and other substances and materials

- (1) An owner or occupier of a lot must not, except with the prior written approval of the owners corporation, use or store on the lot or on the common property any inflammable chemical, liquid or gas or other inflammable material.
- (2) This by-law does not apply to chemicals, liquids, gases or other material used or intended to be used for domestic purposes, or any chemical, liquid, gas or other material in a fuel tank of a motor vehicle or internal combustion engine.

12 Appearance of lot

- (1) The owner or occupier of a lot must not, without the prior written approval of the owners corporation, maintain within the lot anything visible from outside the lot that, viewed from outside the lot, is not in keeping with the rest of the building.
- (2) This by-law does not apply to the hanging of any clothing, towel, bedding or other article of a similar type in accordance with by-law 14.

13 Cleaning windows and doors

- (1) Except in the circumstances referred to in clause (2), an owner or occupier of a lot is responsible for cleaning all interior and exterior surfaces of glass in windows and doors on the boundary of the lot, including so much as is common property.
- (2) The owners corporation is responsible for cleaning regularly all exterior surfaces of glass in windows and doors that cannot be accessed by the owner or occupier of the lot safely or at all.

14 Hanging out of washing

- (1) An owner or occupier of a lot may hang any washing on any lines provided by the owners corporation for that purpose. The washing may only be hung for a reasonable period.
- (2) An owner or occupier of a lot may hang washing on any part of the lot other than over the balcony railings. The washing may only be hung for a reasonable period.
- (3) In this by-law:

washing includes any clothing, towel, bedding or other article of a similar type.

15 Disposal of waste—bins for individual lots [applicable where individual lots have bins]

- (1) An owner or occupier of a lot must not deposit or throw on the common property any rubbish, dirt, dust or other material or discarded item except with the prior written approval of the owners corporation.
- (2) An owner or occupier of a lot must not deposit in a toilet, or otherwise introduce or attempt to introduce into the plumbing system, any item that is not appropriate for any such disposal (for example, a disposable nappy).
- (3) An owner or occupier must:
 - (a) comply with all reasonable directions given by the owners corporation as to the disposal and storage of waste (including the cleaning up of spilled waste) on common property, and
 - (b) comply with the local council's guidelines for the storage, handling, collection and disposal of waste.
- (4) An owner or occupier of a lot must maintain bins for waste within the lot, or on any part of the common property that is authorised by the owners corporation, in clean and dry condition and appropriately covered.
- (5) An owner or occupier of a lot must not place any thing in the bins of the owner or occupier of any other lot except with the permission of that owner or occupier.
- (6) An owner or occupier of a lot must place the bins within an area designated for collection by the owners corporation not more than 12 hours before the time at which waste is normally collected and, when the waste has been collected, must promptly return the bins to the lot or other area authorised for the bins.
- (7) An owner or occupier of a lot must notify the local council of any loss of, or damage to, bins provided by the local council for waste.
- (8) The owners corporation may give directions for the purposes of this by-law by posting signs on the common property with instructions on the handling of waste that are consistent with the local council's requirements or giving notices in writing to owners or occupiers of lots.
- (9) In this by-law:

bin includes any receptacle for waste.

waste includes garbage and recyclable material.

16 Disposal of waste—shared bins [applicable where bins are shared by lots]

- (1) An owner or occupier of a lot must not deposit or throw on the common property any rubbish, dirt, dust or other material or discarded item except with the prior written approval of the owners corporation.
- (2) An owner or occupier of a lot must not deposit in a toilet, or otherwise introduce or attempt to introduce into the plumbing system, any item that is not appropriate for any such disposal (for example, a disposable nappy).
- (3) An owner or occupier must:
 - (a) comply with all reasonable directions given by the owners corporation as to the disposal and storage of waste (including the cleaning up of spilled waste) on common property, and

(b) comply with the local council's guidelines for the storage, handling, collection and disposal of waste.

(4) The owners corporation may give directions for the purposes of this by-law by posting signs on the common property with instructions on the handling of waste that are consistent with the local council's requirements or giving notices in writing to owners or occupiers of lots.

(5) In this by-law:

bin includes any receptacle for waste.

waste includes garbage and recyclable material.

17 Change in use or occupation of lot to be notified

(1) An occupier of a lot must notify the owners corporation if the occupier changes the existing use of the lot.

(2) Without limiting clause (1), the following changes of use must be notified:

(a) a change that may affect the insurance premiums for the strata scheme (for example, if the change of use results in a hazardous activity being carried out on the lot, or results in the lot being used for commercial or industrial purposes rather than residential purposes),

(b) a change to the use of a lot for short-term or holiday letting.

(3) The notice must be given in writing at least 21 days before the change occurs or a lease or sublease commences.

18 Compliance with planning and other requirements

(1) The owner or occupier of a lot must ensure that the lot is not used for any purpose that is prohibited by law.

(2) The owner or occupier of a lot must ensure that the lot is not occupied by more persons than are allowed by law to occupy the lot.

FORM 2

WARNING: CHEASING OR FOLDING WILL LEAD TO REJECTION

Sheet No. 2 of 2 Sheets

STRATA PLAN 19935

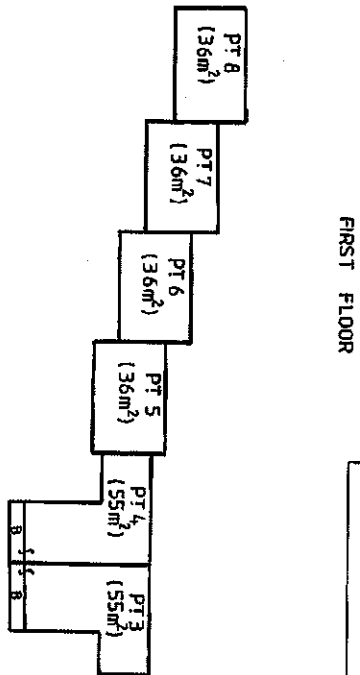
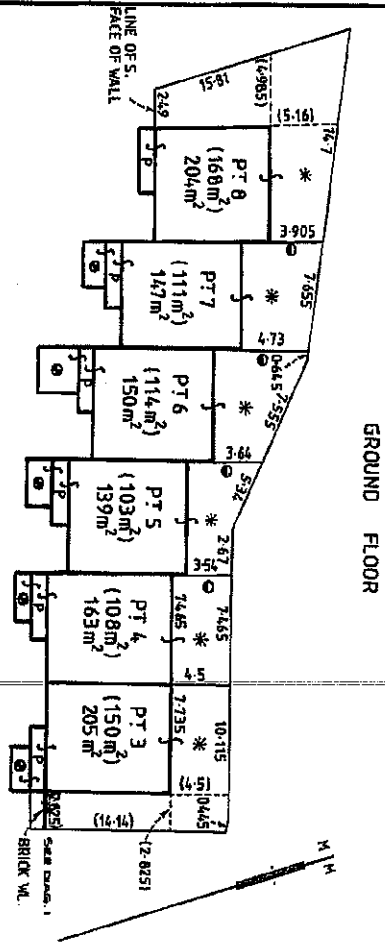

- * DENOTES COURTYARD LIMITED IN HEIGHT TO 2.4 ABOVE AND 2 BELOW THE UPPER SURFACE OF THE GROUND FLOOR OF THE RESPECTIVE ADJOINING UNIT.
- P DENOTES PATIO.
- PATIOS EXTEND TO THE UNDERSIDE OF THE HORIZONTAL GROUND FLOOR EAVES PARTY COVERING THEM.
- B DENOTES BALCONY.
- BALCONIES ARE LIMITED IN HEIGHT TO 2.4 ABOVE THE UPPER SURFACE OF THEIR RESPECTIVE FLOORS.
- DENOTES GARDEN AREA LIMITED IN HEIGHT TO 2.4 ABOVE AND 2.5 BELOW THE UPPER SURFACE OF THE FLOOR OF THE RESPECTIVE ADJOINING PATIO.
- DENOTES LINE OF EAST FACE OF WALL.
- AREAS ARE APPROXIMATE ONLY.

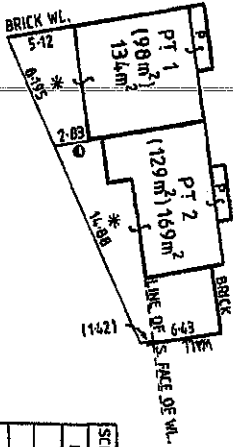

LOT #	UNIT	ENTITLEMENT
1	122	122
2	129	129
3	129	129
4	129	129
5	123	123
6	123	123
7	123	123
8	125	125
AGGREGATE:	1008	

Reduction Ratio 1:300

Lengths are in metres

DIAGRAM 1
NOT TO SCALE

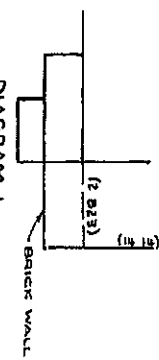

SURVEYOR'S REFERENCE: 2055

[Signature]
Registered Surveyor

[Signature]
Council Clerk

INSTRUMENT SETTING OUT TERMS OF EASEMENTS AND RESTRICTIONS AS TO USER INTENDED TO BE
CREATED PURSUANT TO SECTION 88B OF THE CONVEYANCING ACT 1919 AND SECTION 7(3),
STRATA TITLES ACT, 1973

PART 1

ALL LENGTHS ARE IN METRES

(SHEET 1 OF 2 SHEETS)

Strata Plan 19935 (E)

Subdivision of Lot 1 in D.P. 619424 covered
by Council Clerk's Certificate No. 1983/4
of 21ST JANUARY, 1983. ✓

Full name and address of the
proprietor of the land

PINE CONSTRUCTIONS PTY LIMITED having its
registered office at Cnr Cedar & Wattle Sts,
Prestons 2170 AND METROPOLITAN BRICKLAYING
CONTRACTORS PTY LIMITED having its registered
office at C/- Galluzzo Bros. Northumberland
St, Liverpool 2170

1. Identity of easement firstly
referred to in abovementioned
strata plan

Easement for sewerage purposes over existing
line of pipes

Schedule of lots etc. affected

Lots burdened

3, 4, 5, 6, 7, 8

Lot benefited

Lot 2 in D.P. 619424
(Vol. 14575 Fol. 247)

2. Identity of easement or
restriction secondly referred to
in abovementioned strata plan

Restriction as to user

Schedule of lots etc. affected

Lots burdened

3, 4, 5, 6, 7, 8

Lot benefited

Lot 2 in D.P. 619424
(Vol. 14575 Fol. 247)

3. Identity of easement or
restriction thirdly referred to
in abovementioned strata plan

Easement to drain water 1.22 wide

Schedule of lots etc. affected

Lots burdened

Common Property herein

Lots etc. benefited

Lot 2 in D.P. 619424
(Vol. 14575 Fol. 247)

PART 2

1. Terms of Easement firstly referred to in the abovementioned strata plan

Full and free right for every person who is at any time entitled to an estate or interest in possession in the land herein indicated as the dominant tenement or any part thereof with which the right shall be capable of enjoyment, and every person authorised by him from time to time and at all times by means of pipes to drain sewage and other waste material and fluid in any quantities across and through the land herein indicated as the servient tenement, together with right to use, for the purpose of the easement, any line of pipes already laid within the servient tenement for the purpose of draining sewage or any pipe or pipes in replacement or in substitution therefor and together with the right for the grantee and every person authorised by him, with any tools, implements, or machinery, necessary for the purpose, to enter upon the servient tenement and to remain there for any reasonable time for the purpose of laying, inspecting, cleansing, repairing, maintaining or renewing such pipe line or any part thereof and for any of the aforesaid purposes to open the soil of the servient tenement to such extent as may be necessary provided that the grantee and the persons authorised by him will take all reasonable precautions to ensure as little disturbance as possible to the surface of the servient tenement and will restore that surface as nearly as practicable to its original condition and this easement shall not be released varied or modified without the consent of the Metropolitan Water Sewerage and Drainage Board.

Audley

INSTRUMENT SETTING OUT TERMS OF EASEMENTS AND RESTRICTIONS AS TO USER INTENDED TO BE
CREATED PURSUANT TO SECTION 88B OF THE CONVEYANCING ACT 1919 AND SECTION 7(3),
STRATA TITLES ACT, 1973

ALL LENGTHS ARE IN METRES

(SHEET 2 OF 2 SHEETS)

Strata Plan 19935

Subdivision of Lot 1 in D.P. 619424 covered
by Council Clerk's Certificate No. 1983/4
of 24th JANUARY, 1983. P

PART 2

2. Terms of restriction as to user secondly referred to in the abovementioned strata plan

No building or other structure shall be erected, constructed or placed on the land shown as Easement for Sewerage Purposes over existing line of pipes without the prior consent in writing of the Metropolitan Water Sewerage and Drainage Board first had and obtained nor otherwise than in strict compliance with such conditions as the said Board may impose and this restriction shall not be released varied or modified without the consent of the said Board.

3. Name of authority whose consent is required to release, vary or modify the easement thirdly referred to in the abovementioned strata plan

The Council of the City of Liverpool without the consent of any other person or persons, provided that any consent that may be given shall be made and done in all respects at the cost and expense of the person or persons requesting such consent.

THE COMMON SEAL of PINE CONSTRUCTIONS
PTY LIMITED was hereunto affixed by
order of the Board in the presence of:



THE COMMON SEAL of METROPOLITAN
BRICKLAYING CONTRACTORS PTY LIMITED
was hereunto affixed by order of the
Board in the presence of:

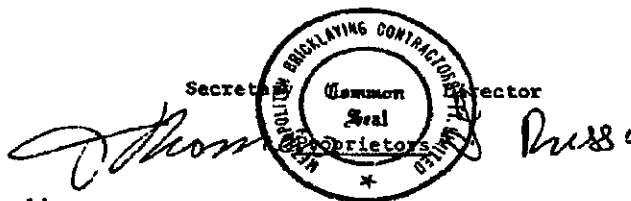



Signed in my presence by Reginald
Thomas Findley who is personally known
to me:

 J.P.

Town Clerk of the Council
of the City of Liverpool

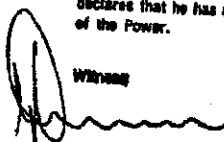
Signed at Sydney the 2nd day of
February 1983 For Commonwealth Trading
Bank of Australia by its duly appointed Attorney
under Power of Attorney Book 3441 No. 889 who
declares that he has not received notice of revocation
of the Power.

 
G. J. QUINN, J.P. JOHN WILLIAM DIMENTO

INSTRUMENT SETTING OUT INTERESTS CREATED
PURSUANT TO SECTION 88B, CONVEYANCING ACT,
1919, LODGED WITH SP19935

① 2/17/3/1983

FRAME 1

RESOLUTION SECURING OUR TERMS OF BUSINESS AND PROVISIONS AS TO THE
 PROVISION OF THE CHURCH PROPERTY TO THE CITY OF LIVERPOOL
 IN THE YEAR 1981
 (Sheet 1 of 1 Sheet)

Plan: DP 619424

Full name and address of
 the applicant of the land:

1. LOTE 24
 LIVERPOOL

Lot Dated: 1

PAGE 1.

Subdivision of the whole of the land
 comprised in Lot 24 in Deposited Plan
 No. 1980/1000 of 20th July, 1971
 (Registered under the Land Registration Act
 1925) as shown in the plan of the
 LIVERPOOL CITY COUNCIL dated 21st
 November 1971, No. 1980/1000 of 21st
 November 1971.

RESOLUTION NO. 1000 DATED 1.22.1981

Lot Dated: 2

PAGE 2.

The Council of the City of Liverpool
 without the consent of any other person
 may be allowed to make such arrangements
 as it may think fit for the purpose of
 carrying out the provisions of the
 said Resolution and the Council hereby
 agrees to make such arrangements as
 may be necessary for the purpose of
 carrying out the provisions of the
 said Resolution.

Proprietor: IVANNA DUNN
 Proprietor: IVANNA DUNN

The Mayor of the City of Liverpool

1. Name of person whose
 signature is required for
 the purpose of the
 said Resolution and the
 name of the person who
 is to be personally known to
 the Council of the City of
 Liverpool.

SIGNED in my presence by
JOHN DONALD
 who is personally known to
 me: John Donald

Signed at Sydney this 20th day of
 October 1981, by the Mayor of
 the City of Liverpool, in the
 presence of the following persons
 whose names are subscribed to
 the said Resolution and the
 Mayor of the City of Liverpool
 at the time of the signing
 of the same.

J. Quinn, J.P.
 J. QUINN, J.P.

Kevin James Herring
 KEVIN JAMES HERRING

I, Bruce Richard Davies, Under Secretary for the City of Liverpool, do hereby certify that the above is a true and correct copy of the original of the said Resolution as the same appears in my custody this day.

12th October, 1981

FRAME 2

I, Bruce Richard Davies, Under Secretary for Land and
Registrar General for New South Wales, certify that the
document in my custody this day.

12th October, 1981

ASSISTANT REGISTRAR
GENERAL
LAND AND
CONVEYANCE
DEPARTMENT
OF LAND AND
CONVEYANCE
NEW SOUTH WALES
SYDNEY
NSW
8-10-1981
DP819424



MEMORANDUM OF TRANSFER
 (REAL PROPERTY ACT 1900)

D489918

B B 4 4 6 D

NEW BANKSTOWN LIMITED.

(These must not be disclosed to the transferee)

PLUS:
 Lodgment ...
 Endorsement ...
 Certificate ...

a If a lease exists, strike out "in fee simple" and interline the required alteration.

b If to two or more, state whether as joint tenants or tenants in common.

c If all the references can be conveniently inserted in form of annexure (obtainable at I.T.O.) may be added. Any annexure must be signed by the parties and their signatures witnessed.

d If part only of the land comprised in a Certificate of Title is to be transferred add "and being lot ... of ... of ..."

e Where the consent of the local council is required to a subdivision the certificate and plan mentioned in the L.C. Act, 1919, should accompany the transfer.

f Strike out if unnecessary. Covenants should comply with Section 88 of the Conveyancing Act, 1919-1943. Here also should be set forth any right-of-way or easement or exception.

g Any provision in addition to or modification of the covenants implied by the Act may also be inserted.

h If the space provided is insufficient a form of annexure should be used.

i A very short note will suffice.

THIS SPACE TO BE LEFT FREE FROM NOTATION.

being registered as the proprietor of an estate in fee simple in the land hereinafter described, subject however, to such encumbrances, liens and interests as are notified hereunder in consideration of the sum of ONE HUNDRED AND EIGHTY POUNDS

(\$180/0/0) (the receipt whereof is hereby acknowledged) paid to it by Jack Schultz Hood of Lakemba Motor Driver and in further consideration of the sum of (\$169.14.8.) One hundred and Sixty Nine Pounds Fourteen shillings and Eightpence paid to the said Jack Schultz Hood by REGINALD GRAHAM EVES of Lakemba, Egg Merchant, JO HENRY at the request and by Direction of the said Jack Schultz Hood transfer to the said Reginald (hereinafter called the transferee) do hereby transfer to the said transferee

All such its Estate and Interest in ALL THE land mentioned in the schedule following:-

County.	Parish.	Reference to Title (c)			Description of Land (if part only). (d)
		Whole or Part.	Vol.	Fol.	
CUMBERLAND	HOLSWORTHY	PART	5169	183.	Being Lots 111, 112, 113, on Deposit Plan 19128.

And the transferee covenants with the transferor And the Transferee hereby for himself his executors, administrators and assigns and so as to bind, not only himself his executors, administrators and assigns but also the said piece of land hereinbefore expressed to be hereby transferred and the successive owners and tenants thereof COVENANTS with the said Company and its assigns that the Transferee his executors, administrators or assigns shall not erect or permit to be erected on the said land any main building of less value than TWO HUNDRED POUNDS, and for the purpose of Section 88 of the Conveyancing Act of 1919-1939 it is HEREBY FURTHER AGREED AND DECLARED That:-

- (a) The land to which the benefit of the above covenant is intended to be appurtenant is the whole of the land comprised in Deposited Plan 19128 other than the land hereby transferred.
- (b) The land which is to be subject to the burden of the above covenant is the land described herein.
- (c) The above covenant may be released, varied or modified by or with the consent of the said Company or its legal representatives.

ENCUMBRANCES, &c., REFERRED TO:
 THE COMMON SEAL of NEW BANKSTOWN LIMITED was hereto affixed by Signed at Sydney Arthur Dickard
 Signed in my presence by the transferor and Reginald Graham Eves, Director thereof this 20th day of March 1948 in the presence of
 Secretary.

the day of 1948.
 I direct this Transfer
 Jack Hood
 Directing Party.

Signed in my presence by
 JACK SCHULTZ HOOD
 WHO IS PERSONALLY KNOWN TO ME:-
 Ronald J. Jones
 Secretary

Accepted, and I hereby certify this Transfer to be correct for the purposes of the Real Property Act.
 R. Eves
 Transferee

Signed in my presence by the transferee
 WHO IS PERSONALLY KNOWN TO ME:-
 Ronald J. Jones

k If executed within the State this instrument should be signed or acknowledged before the Registrar-General, or Deputy Registrar-General, or a Notary Public, a J.P., or Commissioner for Affidavits, to whom the Transferor is known, otherwise the attesting witness must appear before one of the above functionaries to make a declaration in the form overleaf. As to instruments executed elsewhere, see page 2.

l Repeat attestation if necessary.

m If the Transferor or Transferee signs by a mark, the attestation must state "that the instrument was read over and explained to him, and that he appeared fully to understand the same."

* If signed by virtue of any power of attorney, the original power must be registered, and produced with each dealing, and the memorandum of non-revocation on page 2 signed by the attorney before a witness.
 n Section 117 requires that the above Certificate be signed by Transferee or his Solicitor, and renders any person falsely or negligently certifying liable to a penalty of £50; also to damages recoverable by parties injured. If the Solicitor signs he must sign his own name and not that of his firm. No alterations should be made by erasure. The words referred to should be scored through with the pen, and those substituted written over them, the alteration being verified by signature or initials in the margin, or noticed in the attestation.

22/3/48

4133918

LODGED BY K O'MALLEY JONES & O.
 SOLICITORS
 23 CAMPSIE STREET
 CAMPSIE

CONSENT OF MORTGAGEE.

I, the mortgagee under Mortgage No. _____
 do hereby release and discharge the land comprised in the within transfer from such mortgage and all claims thereunder but without prejudice to my rights and remedies as regards the balance of the land comprised in such mortgage.

Dated at _____ this _____ day of _____ 19____ Mortgagee.
 Signed in my presence by _____ who is personally known to me.

O'Malley Jones
 6092

MEMORANDUM AS TO NON-REVOCATION OF POWER OF ATTORNEY

(To be signed at the time of executing the within instrument.)

Memorandum whereby the undersigned states that he has no notice of the revocation of the Power of Attorney registered No. _____ Miscellaneous Register under the authority of which he has just executed the within transfer.

Signed at _____ the _____ day of _____ 19____
 Signed at the place and on the date above-mentioned, in the presence of _____

This form is not appropriate in cases of delegation by trustee.

Strike out unnecessary words. Add any other matter necessary to show that the power is effective.

FORM OF DECLARATION BY ATTESTING WITNESS.

Appeared before me at _____ the _____ day of _____, 19____, one thousand nine hundred and forty _____, and declared that he personally knew _____ the person signing the same, and whose signature thereto he has attested; and that the name purporting to be such is _____ on handwriting, and he was of sound mind and freely and voluntarily signed the same.

May be made before either Registrar-General, Deputy Registrar-General, a Notary Public, J.P., or Commissioner for Affidavits. Not required if the instrument itself be made or acknowledged before one of these parties.

MEMORANDUM OF TRANSFER of

Acres _____ roads _____ perches _____
lots 111, 112 & 113 of 19128 (subject to covenant)
(Newbridge & Newanna Rd)
 Municipality Liverpool
 Parish _____ County _____

Reginald Graham Eyles Transferee.

Particulars entered in Register Book, Vol 569 Fol. 193

the 26th day of July 1946,
 at _____ minutes 12 o'clock in the noon.

J. H. Pells
 Registrar

DOCUMENTS LODGED HEREWITH.

To be filled in by person lodging dealing.

Nature.	No.	Reg'd Prop., M'gor, etc.

LEAVE THESE SPACES FOR DEPARTMENTAL USE.

PROGRESS RECORD

	Initials	Date
Sent to Survey Branch...	<u>J</u>	<u>24/7</u>
Received from Records...	<u>D</u>	<u>27/50</u>
Draft written ...	<u>J</u>	<u>16.5.46</u>
Draft examined...	<u>J</u>	<u>19/7/46</u>
Diagram prepared ...	<u>J</u>	<u>16/7</u>
Diagram examined ...	<u>J</u>	<u>17/7/46</u>
Draft forwarded ...	<u>J</u>	<u>17/7</u>
Supt. of Engrossers ...	<u>J</u>	<u>17/7</u>
Cancellation Clerk ...	<u>J</u>	<u>17/7/46</u>
Vol. <u>5610</u> Fol. <u>35</u>		
Diagram Fees ...		
Additional Folios ...		

If the parties be resident without the State, but in any other part of the British Dominions, the instrument must be signed or acknowledged before the Registrar-General or Recorder of Titles of such Possession, or before any Judge, Notary Public, Justice of the Peace for New South Wales, or Commissioner for taking affidavits for New South Wales, or the Mayor or Chief Officer of any municipal or local government corporation of such part, or Justices of the Peace for such part, or the Governor, Government Resident, or Chief Secretary of such part or such other person as the Chief Justice of New South Wales may appoint.

If resident in the United Kingdom then before the Mayor or Chief Officer of any corporation or a Notary Public.

If resident at any foreign place, then the parties should sign or acknowledge before a British Minister, Ambassador, Envoy, Minister Charge d'Affaires, Secretary of the Embassy or Legation, Consul-General, Consul, Vice-Consul, Acting-Consul, Pro-Consul or Consular Agent, who should affix his seal of office, or the attesting witness may make a declaration of the due execution thereof before one of such persons (who should sign and affix his seal to such declaration), or such other person as the said Chief Justice may appoint.

Attention is specially directed to the provisions relating to the attestation of instruments executed by members of the Forces.

The fees are:—Lodgment fee 12/6 (includes endorsement on first certificate), and 2/6 for each additional certificate included in the Transfer, and 1/6 for every new Certificate of Title issuing upon a Transfer on sale for a consideration of not more than £1,000, and 1/6 for a new Certificate of Title in any other case. Additional fees, however, may be necessary in cases involving more than a simple diagram or more than six folios of engraving.

Transfers in common must receive separate Certificates. If part only of the land is transferred a new Certificate must issue for that part, and the old Certificate will be retained in the Office. A new Certificate may be taken out for the residue if desired.



NEW SOUTH WALES
 =01.00
 SOUTH WALES
 \$51-00

P362900

OFFICE USE ONLY

15	4
18	

MEMORANDUM OF TRANSFER
 REAL PROPERTY ACT, 1900

(1) **H.C. SLEIGH LIMITED**
 hereinafter referred to as the TRANSFEROR

being registered proprietor of an estate in fee simple⁽¹⁾
 in the land hereinafter described, subject to the following encumbrances and interests

(a) **Covenant created by Transfer No. D489918**

In consideration of **FIFTY FIVE THOUSAND DOLLARS** (\$55,000.00)
 (the receipt whereof is hereby acknowledged) paid to the transferor by⁽²⁾

ANGELO DURIA and IVANA DURIA hereby transfers to

(1) **ANGELO DURIA of 61 Nuwarran Road, Moorebank, Service Station Proprietor and IVANA DURIA of the same address his wife.**
 hereinafter referred to as the TRANSFEREE

in the land described in the following schedule

Reference to title		Whole or Part	Description of land if part only ⁽¹⁾	County	Parish
Volume	Folio				
10673	122	part	Lot 24 in Deposited Plan	Cumberland	Holsworthy
Now Bound OF TITLE	Whole of Land Volume 12816 Folio 55		IN CERTIFICATE Folio 55		

FOR ADDITIONAL COVENANT SEE ANNEXURE HERETO MARKED 'A'
 Dated at Sydney this 25th day of July 1975

Witnessed in my presence by the transferor who is personally known to me THE COMMON SEAL of H.C. SLEIGH LIMITED was hereunto affixed by authority of the

Director

Directors in the presence of:

Secretary

Director



Witnessed in my presence by the transferee who is personally known to me

BRUCE J. BUNYAN
 240 GEORGE ST. LIVERPOOL

Accepted and certified correct for the purposes of the Real Property Act, 1900.

2618B 12816-55 7/8

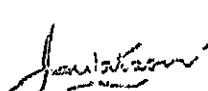
<p style="text-align: center;">TRANSFER</p> <p style="text-align: center;"><i>subject to covenant.</i></p> <p>Checked <input checked="" type="checkbox"/> REGISTERED Passed <input checked="" type="checkbox"/> 12.8.1993  Registrar General</p>	<p style="text-align: center;">TO BE COMPLETED BY LODGING PARTY</p> <p>Lodged by: DRANCH SECURITIES Address: 111 STREET & NORTH PLACE Phone No.: PHONE 9018 SYDNEY 2003</p> <p>Documents lodged beneath</p> <p>1 <i>[Signature]</i> 2 <i>[Signature]</i> 3 4 5</p> <p>Received Documents _____ Receiving Clerk _____</p> <p>AUTHORITY FOR USE OF INSTRUMENT OF TITLE⁽¹⁾ Authority is hereby given for the use of _____ (insert reference to certificates, grants or dealings) lodged in connection with _____ for the (insert number of plan or dealing) registration of this dealing and for delivery to _____</p> <p style="text-align: center;">(BLOCK LETTERS)</p> <p style="text-align: center;">_____ Signature</p> <p style="text-align: center;">_____ Name (BLOCK LETTERS)</p> <p>MEMORANDUM AS TO NON-REVOCATION OF POWER OF ATTORNEY (To be signed at the time of executing the within dealing)</p> <p>The undersigned states that he has no notice of the revocation of the Power of Attorney registered No. _____ Miscellaneous Register under the authority of which he has just executed the within dealing.</p> <p>Signed at _____ the _____ day of _____ 19 _____</p> <p style="text-align: center;">_____ Signature of attorney</p> <p style="text-align: center;">_____ Signature of witness</p> <p>CERTIFICATE OF J.P. OR TAKING DECLARATION OF ATTESTING WITNESS⁽²⁾</p> <p>I certify that _____ the attesting witness to this dealing, appeared before me at _____ the _____ day of _____ 19 _____ and declared that he personally knew _____ the person signing the same, and whose signature thereto he has attested, and that the name purporting to be such signature of the said _____ is his own handwriting and that he was of sound mind and freely and voluntarily signed the same.</p> <p style="text-align: center;">_____ Signature</p> <p style="text-align: center;">_____ Name (BLOCK LETTERS)</p> <p style="text-align: center;">_____ Qualification</p>
--------------------------------------------------------------------------------------------------------------------------------------------------------------------------------------------------------------------------------------------------------------------------------------------------------------------------------------------------------------------------------------------------------------	-------------------------------------------------------------------------------------------------------------------------------------------------------------------------------------------------------------------------------------------------------------------------------------------------------------------------------------------------------------------------------------------------------------------------------------------------------------------------------------------------------------------------------------------------------------------------------------------------------------------------------------------------------------------------------------------------------------------------------------------------------------------------------------------------------------------------------------------------------------------------------------------------------------------------------------------------------------------------------------------------------------------------------------------------------------------------------------------------------------------------------------------------------------------------------------------------------------------------------------------------------------------------------------------------------------------------------------------------------------------------------------------------------------------------------------------------------------------------------------------------------------------------------------------------------------------------------------------------------------------------------------------------------------------------------------------------------------------------------------------------------------------------------------------------------------------------------------------------------------------------------------------------------------------------------------------------------------------------------------------------------------------------------------------------------------------------------------------------------------------------------------------------------------------------------------------------------------------------------------------------------------------------------------------------------------------------------------------------------------------------------------------------------------------------------------------------------------------------------------------------------------------------------------------------------------------------------------------------------------------------------------

(1) Where the instrument of title has been lodged by the party lodging the dealing, it is not to be used unless previously certified by the appropriate authority as to the delivery of the instrument of title, and so on.

(2) Not required or used in certain circumstances with effect from 1.1.1993. In other cases, it is to be used by one of the persons referred to in clause 13.

1A

ADDITIONAL COVENANT TO BE INCORPORATED IN MEMORANDUM OF TRANSFER

BETWEEN H.C. SLEIGH LIMITED (Transferor)

AND ANGELO DURIA and IVANA DURIA (Transferees)

Dated Sydney the 25th day of July 1975.

"The Transferee for himself his executors, administrators and assigns for the benefit of the land comprised in Certificate of Title Volume 10873 Folio 121 and every part thereof does hereby covenant and agree with the Transferor its successors and assigns:

- (i) That no petrol filling station, service station, motor garage or petroleum outlet shall be erected on or be suffered to remain on the land hereby transferred or any part thereof without the prior written consent of H.C. Sleigh Limited and,
- (ii) That no petroleum products shall be sold either by wholesale or retail, stored, delivered, distributed, manufactured or processed on or from the land hereby transferred or any part thereof other than the petroleum products of H.C. Sleigh Limited.

This covenant can be released varied or modified only with the prior written consent of H.C. Sleigh Limited. This covenant shall become null and void at the expiry of seven (7) years from the date of transfer herein."

95
.....
Director
.....
Director

Y6P
.....
Secretary

.....
.....
.....

**PLANNING CERTIFICATE UNDER SECTION 10.7
ENVIRONMENTAL PLANNING AND ASSESSMENT ACT 1979**

Ref.: KRISTIE:77836
Ppty: 15769

Cert. No.: 5196

Applicant:
JOHNSONS SOLICITORS
PO BOX 1204
LIVERPOOL BC NSW 1871

Receipt No.: 4237091
Receipt Amt.: 53.00
Date: 13-May-2019

The information in this certificate is provided pursuant to Section 10.7(2) of the Environmental Planning and Assessment Act (EP&A Act) 1979, as prescribed by Schedule 4 of the Environmental Planning and Assessment Regulation (EP&A Regulation) 2000. The information has been extracted from Council's records, as they existed at the date listed on the certificate. Please note that the accuracy of the information contained within the certificate may change after the date of this certificate due to changes in Legislation, planning controls or the environment of the land.

The information in this certificate is applicable to the land described below.

Legal Description: LOT 6 SP 19935

Street Address: 6/ 1 LUSTY PLACE, MOOREBANK NSW 2170

Note: Items marked with an asterisk () may be reliant upon information transmitted to Council by a third party public authority. The accuracy of this information cannot be verified by Council and may be out-of-date. If such information is vital for the proposed land use or development, applicants should instead verify the information with the appropriate authority.*

Note: Commonly Used Abbreviations:

LEP: Local Environmental Plan
DCP: Development Control Plan
SEPP: State Environmental Planning Policy
EPI: Environmental Planning Instrument



1. Names of relevant planning instruments and DCPs

(a) The name of each EPI that applies to the carrying out of development on the land is/are listed below:

LEPs:

Liverpool LEP 2008

SEPPs*:

SEPP No. 33 – Hazardous and Offensive Development
SEPP No. 50 – Canal Estate Development
SEPP No. 55 – Remediation of Land
SEPP No. 62 – Sustainable Aquaculture
SEPP No. 65 – Design Quality of Residential Flat Development
SEPP (Building Sustainability Index: BASIX) 2004
SEPP No. 70 – Affordable Housing (Revised Schemes)
SEPP (Infrastructure) 2007
SEPP (Mining, Petroleum Production and Extractive Industries) 2007
SEPP (Miscellaneous Consent Provisions) 2007
SEPP (State and Regional Development) 2011
SEPP (Education Establishments and Child Care Facilities) 2017
SEPP (Vegetation in Non-Rural Areas) 2017
SEPP (Housing for Seniors or People with a Disability) 2004
SEPP (Exempt and Complying Development Codes) 2008
SEPP (Affordable Rental Housing) 2009
SEPP No 19 – Bushland in Urban Areas
SEPP No 21 – Caravan Parks
SEPP No 30 – Intensive Agriculture
SEPP No 44 – Koala Habitat Protection
SEPP No 64 – Advertising and Signage

Deemed SEPPs*:

Greater Metropolitan Regional Environmental Plan No 2 – Georges River Catchment

(b) The name of each draft EPI, or Planning Proposal (which has been subject to community consultation).

Draft LEPs:

N/A

Draft SEPPs*:

Draft SEPP (Competition) 2010

(c) The name of each DCP that applies to the carrying out of development on the land.



Liverpool DGP/2008

2. Zoning and land use under relevant LEPs and /or SEPPs

This section contains information required under subclauses 2 and 2A of Schedule 4 of the EP&A Regulation 2000. Subclause 2 of the regulation requires Council to provide information with respect to zoning and land-use in areas zoned by, or proposed to be zoned by, a LEP. Subclause 2A of Schedule 4 of the regulation requires Council to provide information with respect to zoning and land-use in areas which are zoned by, or proposed to be zoned by, the SEPP (Sydney Region Growth Centres) 2006. The land use and zoning information under any EPI applying to the land is given below.

(a) Name of zone, and the EPI from which the land zoning information is derived.

R3 Medium Density Residential - Liverpool LEP 2008

(b) The purposes for which development may be carried out within the zone without the need for development consent

Home-based child care; Home occupations

(c) The purposes for which development may not be carried out within the zone except with development consent

Attached dwellings; Bed and breakfast accommodation; Boarding houses; Building identification signs; Business identification signs; Child care centres; Community facilities; Dwelling houses; Educational establishments; Environmental facilities; Environmental protection works; Exhibition homes; Exhibition villages; Flood mitigation works; Group homes; Home businesses; Home industries; Hostels; Hotel or motel accommodation; Multi dwelling housing; Neighbourhood shops; Places of public worship; Public administration buildings; Recreation areas; Residential care facilities; Respite day care centres; Roads; Secondary dwellings; Semi-detached dwellings; Seniors housing; Shop top housing

(d) The purposes for which the instrument provides that development is prohibited within the zone

Any development not specified in item (b) or (c)

(e) If a dwelling house is a permitted use, are there any principal development standards applying to the land that fix minimum land dimensions for the erection of a dwelling house?

No

(f) Does the land include or comprise critical habitat?



Customer Service Centre Ground floor, 33 Moore Street, Liverpool NSW 2170

All correspondence to Locked Bag 7064 Liverpool BC NSW 1871

Call Centre 1300 36 2170 Email lcc@liverpool.nsw.gov.au

Web www.liverpool.nsw.gov.au NRS 13 36 77 ABN 84 181 182 471

No

(g) Is the land in a conservation area (however described):

No

(h) Is there an item of environmental heritage (however described) situated on the land

No

3. Complying development

The information below outlines whether complying development is permitted on the land as per the provisions of clauses 1.17A (1) (c) to (e), (2), (3) and (4), 1.18(1) (c3) and 1.19 SEPP of the (Exempt and Complying Development Codes) 2008.

The first column identifies the code(s). The second column describes the extent of the land in which exempt and complying development is permitted for the code(s) given to the immediate left. The third column indicates the reason as to why exempt and complying development is prohibited on some or all of the land, and will be blank if such development is permitted on all of the land.

Code	Extent of the land for which development is permitted:	The reason(s) as to why development is prohibited:
Housing Code, Low Rise Medium Density Housing Code, Rural Housing Code and Greenfield Housing Code	All	
Commercial and Industrial (New Buildings and Additions) Code	All	



Customer Service Centre Ground floor, 33 Moore Street, Liverpool NSW 2170

All correspondence to Locked Bag 7064 Liverpool BC NSW 1871

Call Centre 1300 36 2170 Email lcc@liverpool.nsw.gov.au

Web www.liverpool.nsw.gov.au NRS 13 36 77 ABN 84 181 182 471

Code	Extent of the land for which development is permitted:	The reason(s) as to why development is prohibited:
General Development Code, Container Recycling Facilities Code, Fire Safety Code, Housing Alterations Code, Commercial and Industrial Alterations Code, Subdivisions Code, and Demolition Code	All	

Note: If council does not have sufficient information to ascertain the extent to which complying development may or may not be carried out on the land, a statement below will describe that a restriction applies to the land, but it may not apply to all of the land, and that council does not have sufficient information to ascertain the extent to which complying development may or may not be carried out on the land.

Nil

4. Coastal protection*

Has the Department of Finance, Services and Innovation notified Council of the land being affected by 38 or 39 of the Coastal Protection Act, 1979?

No

4A. Certain information relating to beaches and coasts*

(a) Has an order has been made under Part 4D of the Coastal Protection Act 1979 on the land (or on public land adjacent to that land)?

No

(b) Has Council been notified under section 55X of the Coastal Protection Act 1979 that temporary coastal protection works have been placed on the land (or on public land adjacent to that land), and if works have been so placed, is council is satisfied that the works have been removed and the land restored in accordance with that Act?

Not applicable

4B. Annual charges under Local Government Act 1993 for coastal protection services that relate to existing coastal protection works*

Has the owner (or any previous owner) of the land consented, in writing, that the land is subject to annual charges under section 496B of the Local Government Act 1993 for coastal protection



services that relate to existing coastal protection works (within the meaning of section 553B of that Act)?

No

5. Mine subsidence*

is the land a proclaimed to mine subsidence district within the meaning of section 15 of the Mine Subsidence Compensation Act 1961?

No

6. Road widening and road realignment

Is the land is affected by any road widening or road realignment under:

(a) Division 2 of Part 3 of the Roads Act 1993?*

No

(b) An EPI?

No

(c) A resolution of the council?

No

7. Council and other public authority policies on hazard risk restrictions

The following table lists hazard/risk policies that have been adopted by Council (or prepared by another public authority and subsequently adopted by Council). The right-most column indicates whether the land is subject to those policies.

Hazard/Risk	Adopted Policy	Does this hazard/risk policy apply to the land?
Landslip hazard	Nil	No
Bushfire hazard	Liverpool DCP 2008	No
	Liverpool Growth Centre Precincts DCP*	No
	Edmondson Park South DCP 2012	No
	Planning for Bushfire Protection (Rural Fire Services, 2006)*	No
	Pleasure Point Bushfire Management Plan	No
Tidal inundation	Nil	No
Subsidence	Nil	No



Hazard/Risk	Adopted Policy	Does this hazard/risk policy apply to the land?
Acid Sulphate Soils	Liverpool LEP 2008	No
	Liverpool DCP 2008	No
Potentially Contaminated Land	Liverpool DCP 2008	Yes, see section 10 of Part 1 of the Liverpool DCP 2008
	Liverpool Growth Centre Precincts DCP*	No
Potentially Saline Soils	Liverpool DCP 2008	Yes
	Liverpool Growth Centre Precincts DCP*	No

Note: Land for which a policy applies does not confirm that the land is affected by that hazard/risk. For example, all land for which the Liverpool DCP applies is subject to controls relating to contaminated land, as this policy contains triggers and procedures for identifying potential contamination. Applicants are encouraged to review the relevant policy, and other sections of this certificate, to determine what effect, if any, the policy may have on the land.

7A. Flood related development controls information

(a) For the purpose of residential accommodation (excluding group homes or seniors housing), is the land, or part of the land, within the flood planning area and subject to flood planning controls?

No

For details of these controls, please refer to the flooding section of the relevant DCP(s) as specified in Section 1(c) of this certificate.

(b) Is development on that land, or part of the land, for any other purpose subject to flood related development controls?

No

For details of these controls, please refer to the flooding section of the relevant DCP(s) as specified in Section 1(c) of this certificate.

Note: Words and expressions in this clause have the same meanings as in the instrument set out in the Schedule to the Standard Instrument (Local Environmental Plans) Order 2006.

8. Land reserved for acquisition

Does a LEP, draft LEP, SEPP or draft SEPP identify the acquisition of the land, or part of the land, by a public authority, as referred to in section 3.15 of the Act?

No



9. Contribution Plans

Liverpool Contributions Plan 2018 – Established Area

9A. Biodiversity certified land*

Is the land, or part of the land, biodiversity certified land (within the meaning of Part 8 of the Biodiversity Conservation Act 2016)?

No

10. Biobanking agreements*

Is the land subject to a bio-banking agreement under Part 6 of the Biodiversity Conservation Act 2016, as notified to Council by the Chief Executive of the Office of Environment and Heritage?

No

10A. Native vegetation clearing set asides

Does the land contain a set aside area under section 60ZC of the Local Land Services Act 2013?

No, Liverpool is excluded from section 60ZC of the Local Land Services Act 2013

11. Bushfire prone land

Is the land or part of the land, bushfire prone land as defined by the EP&A Act 1979?

No

12. Property vegetation plans*

Is Council aware of the land being subject to a Property Vegetation Plan under the Native Vegetation Act 2003?

No, Liverpool is excluded from the operation of the Native Vegetation Act 2003

13. Orders under Trees (Disputes between Neighbours) Act 2006*

Does an order, made under the Trees (Disputes Between Neighbours) Act 2006 in relation to carrying out of work in relation to a tree on the land, apply?

No, Council has not been notified of an order

14. Directions under Part 3A*

Is there a direction (made by the Minister) that a provision of an EPI in relation to a development does not have effect?



No

15. Site compatibility certificates and conditions for seniors housing*

(a) Is there is a current site compatibility certificate (seniors housing), in respect of proposed development on the land?

No, Council has not been notified of an order.

16. Site compatibility certificates for infrastructure*

(a) Is there is a current site compatibility certificate (infrastructure), in respect of proposed development on the land?

No, Council has not been notified of an order

17. Site compatibility certificates and conditions for affordable rental housing*

Is there is a current site compatibility certificate (Affordable housing), in respect of proposed development on the land?

No, Council has not been notified of an order.

18. Paper subdivision information*

Does any development plan adopted by a relevant authority (or proposed plan subject to a consent ballot) apply to the land? If so the date of the subdivision order that applies to the land.

No

19. Site verification certificates*

Does a current site verification certificate, apply to the land?

No, Council is not aware of a site verification certificate

20. Loose-fill asbestos insulation *

Is a dwelling on the land listed on the register (maintained by the NSW Department of Fair Trading) as containing loose-fill asbestos insulation?

No



Note: despite any listing on the register, any buildings constructed before 1980 may contain loose-fill asbestos insulation or other asbestos products.

21. Affected building notices and building product rectification orders*

Is there any affected building notice (as in Part 4 of the Building Products (Safety) Act 2017) of which the council is aware that is in force in respect of the land?

No

Is there any building product rectification order (as in the Building Products (Safety) Act 2017) of which the council is aware that is in force in respect of the land and has not been fully complied with?

No

Is there any notice of intention to make a building product rectification order (as in the Building Products (Safety) Act 2017) of which the council is aware has been given in respect of the land and is outstanding?

No

22. Contaminated land

Is the land:

(a) Significantly contaminated land within the meaning of that Act?

No

(b) Subject to a management order within the meaning of that Act?

No

(c) Subject of an approved voluntary management proposal within the meaning of that Act?

No

(d) Subject to an ongoing maintenance order within the meaning of that Act?

No

(e) Subject of a site audit statement within the meaning of that Act? *

No

Note: in this clause 'the Act' refers to the Contaminated Land Management Act 1997.





For further information, please contact
CALL CENTRE – 1300 36 2170

**Kiersten Fishburn
Chief Executive Officer
Liverpool City Council**



AS BUILT DIAGRAM

METROPOLITAN WATER SEWERAGE AND DRAINAGE BOARD
SEWERAGE SERVICE DIAGRAM
 No. 654412

Symbols and Abbreviations

W.S.	Water Sewer	in	Iron
W.P.	Water Pipe	MC	Mild Steel
W.C.	Water Closet	7	7" Tube
W.V.	Water Valve	KS	Kitchen Sink
W.B.	Water Bath	HW	Hot Water
W.M.	Water Machine	HW	Hot Water
W.W.	Water Waste	HW	Hot Water
W.R.	Water Running	HW	Hot Water
W.S.	Water Sewer	HW	Hot Water
W.P.	Water Pipe	HW	Hot Water
W.C.	Water Closet	HW	Hot Water
W.V.	Water Valve	HW	Hot Water
W.B.	Water Bath	HW	Hot Water
W.M.	Water Machine	HW	Hot Water
W.W.	Water Waste	HW	Hot Water
W.R.	Water Running	HW	Hot Water

SEWER AVAILABLE (2" x 6" x 2")

Here the sewer is not available and a special inspection to be notified the Board accepts no responsibility for the suitability of the drainage in relation to the eventual installation of the Board's sewer.

Scale 1:500
 Boundary Trap not required

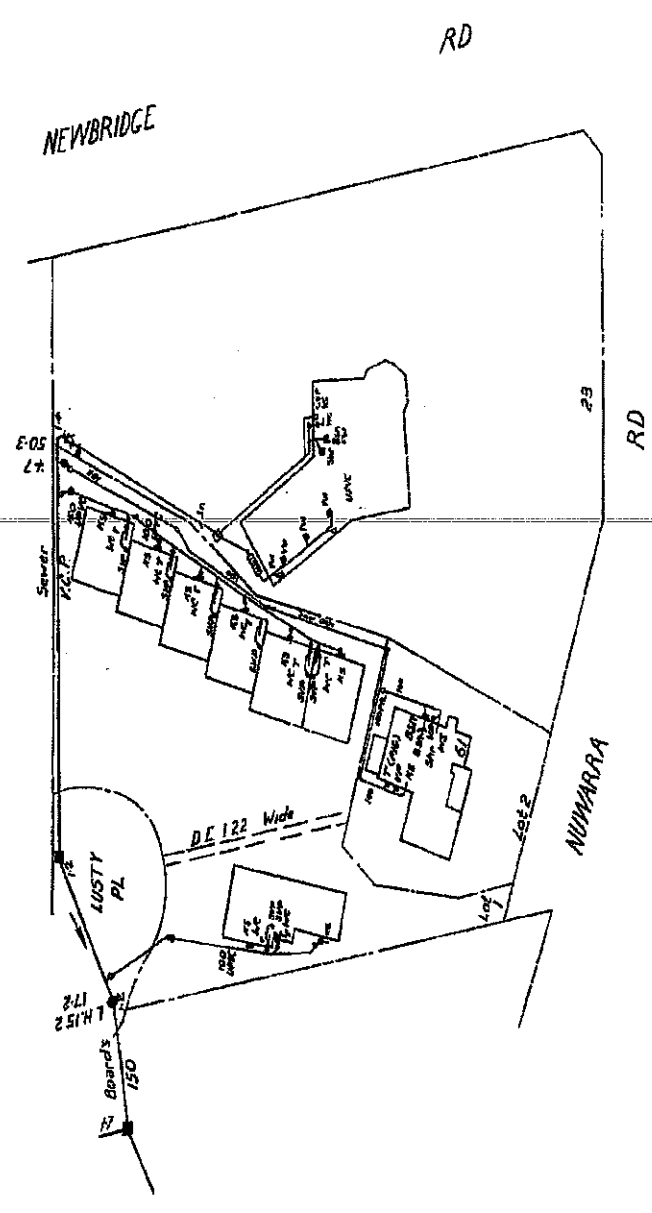

Disclaimer
 The information in this diagram shows the private wastewater pipes on this property. It may not be accurate or to scale and may not show our pipes, structures or all property boundaries. If you'd like to see these, please buy a Service location print.

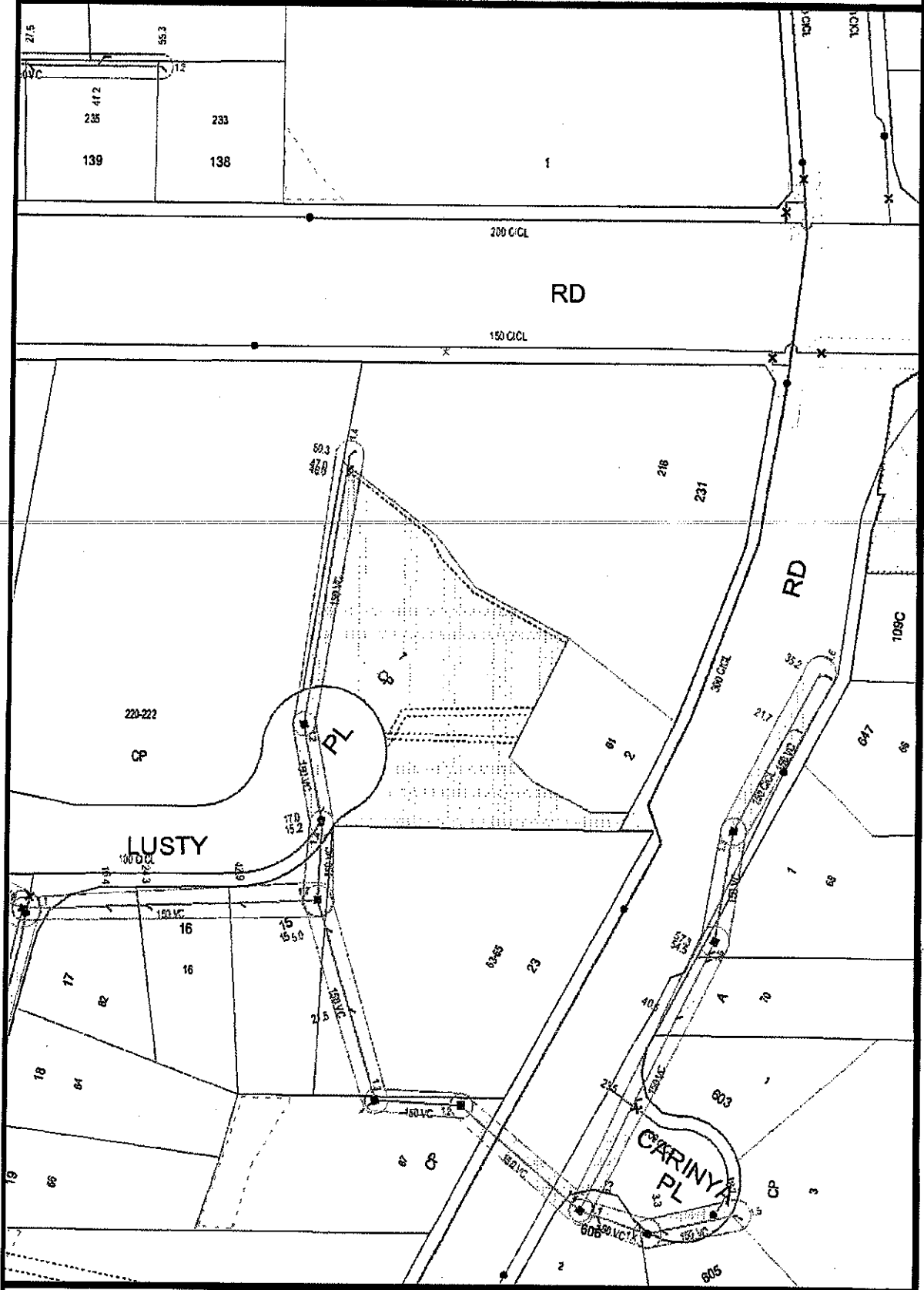

Disclaimer The information on this print shows if we provide any water, wastewater or stormwater services to this property. It may not be accurate or to scale. If you'd like to see the location of private wastewater pipes on the property, please buy a Sewer service diagram.