

Contract of sale of land

The vendor agrees to sell and the purchaser agrees to buy the property, being the land and the goods, for the price and on the terms set out in this contract.

The terms of this contract are contained in the -

- particulars of sale; and
- special conditions, if any; and
- general conditions (which are in standard form: see general condition 6.1)

in that order of priority.

SIGNING OF THIS CONTRACT

WARNING: THIS IS A LEGALLY BINDING AGREEMENT. YOU SHOULD READ THIS CONTRACT BEFORE SIGNING IT.

Purchasers should ensure that they have received a section 32 statement from the vendor before signing this contract. In this contract, "section 32 statement" means the statement required to be given by a vendor under section 32 of the *Sale of Land Act 1962*.

The authority of a person signing -

- under power of attorney; or
- as director of a corporation; or
- as agent authorised in writing by one of the parties - must be noted beneath the signature.

Any person whose signature is secured by an estate agent acknowledges being given by the agent at the time of signing a copy of the terms of this contract.

SIGNED BY THE PURCHASER:

..... on / /2025

Print name(s) of person(s) signing:

State nature of authority, if applicable:

This offer will lapse unless accepted within [] clear business days (3 clear business days if none specified)
In this contract, "business day" has the same meaning as in section 30 of the *Sale of Land Act 1962*

SIGNED BY THE VENDOR:

..... on / /2025

Print name(s) of person(s) signing: Manoj Jolly and Shachi Jolly

State nature of authority, if applicable:

The **DAY OF SALE** is the date by which both parties have signed this contract.

IMPORTANT NOTICE TO PURCHASERS – COOLING-OFF

Cooling-off period (Section 31 of the *Sale of Land Act 1962*)

You may end this contract within 3 clear business days of the day that you sign the contract if none of the exceptions listed below applies to you.

You must either give the vendor or the vendor's agent **written** notice that you are ending the contract or leave the notice at the address of the vendor or the vendor's agent to end this contract within this time in accordance with this cooling-off provision.

You are entitled to a refund of all the money you paid EXCEPT for \$100 or 0.2% of the purchase price (whichever is more) if you end the contract in this way.

EXCEPTIONS: The 3-day cooling-off period does not apply if:

- you bought the property at a publicly advertised auction or on the day on which the auction was held; or
- you bought the land within 3 clear business days before a publicly advertised auction was to be held; or
- you bought the land within 3 clear business days after a publicly advertised auction was held; or
- the property is used primarily for industrial or commercial purposes; or
- the property is more than 20 hectares in size and is used primarily for farming; or
- you and the vendor have previously signed a contract for the sale of the same land in substantially the same terms; or
- you are an estate agent or a corporate body.

Table of contents

Particulars of Sale

Special Conditions

General Conditions

1.	ELECTRONIC SIGNATURE	9
2.	LIABILITY OF SIGNATORY	9
3.	GUARANTEE	9
4.	NOMINEE	9
5.	ENCUMBRANCES	9
6.	VENDOR WARRANTIES	9
7.	IDENTITY OF THE LAND.....	10
8.	SERVICES.....	10
9.	CONSENTS.....	10
10.	TRANSFER & DUTY	10
11.	RELEASE OF SECURITY INTEREST	10
12.	BUILDING WARRANTY INSURANCE.....	11
13.	GENERAL LAW LAND	11
14.	DEPOSIT	12
15.	DEPOSIT BOND.....	13
16.	BANK GUARANTEE.....	13
17.	SETTLEMENT	14
18.	ELECTRONIC SETTLEMENT.....	14
19.	GST.....	15
20.	LOAN	15
21.	BUILDING REPORT	15
22.	PEST REPORT	16
23.	ADJUSTMENTS	16
24.	FOREIGN RESIDENT CAPITAL GAINS WITHHOLDING.....	16
25.	GST WITHHOLDING.....	17
26.	TIME & CO OPERATION	18
27.	SERVICE	18
28.	NOTICES.....	19
29.	INSPECTION.....	19
30.	TERMS CONTRACT	19
31.	LOSS OR DAMAGE BEFORE SETTLEMENT	19
32.	BREACH.....	19
33.	INTEREST	20
34.	DEFAULT NOTICE	20
35.	DEFAULT NOT REMEDIED.....	20

NOTICE TO PURCHASERS OF PROPERTY OFF-THE-PLAN

Off-the-plan sales (Section 9AA(1A) of the *Sale of Land Act 1962*)

You may negotiate with the vendor about the amount of the deposit moneys payable under the contract of sale, up to 10 per cent of the purchase price.

A substantial period of time may elapse between the day on which you sign the contract of sale and the day on which you become the registered proprietor of the lot.

The value of the lot may change between the day on which you sign the contract of sale of that lot and the day on which you become the registered proprietor.

Particulars of sale

Vendor's estate agent

Harcourts Rata & Co Real Estate

Tel:

ref:

email: sold@rataandco.com.au

Vendor

Manoj Jolly and Shachi Jolly

Email:

Vendor's legal practitioner or conveyancer

Lock Conveyancing Group

Email: info@lockconveyancinggroup.com.au

Tel: 0432 804 453

Mob:

Fax:

Ref: CN:232145

Purchaser

Name:

Address:

ABN/ACN:

Email:

Purchaser's legal practitioner or conveyancer

Name:

Address:

Email:

Tel: Mob: Fax: Ref:

Land (general conditions 7 and 13)

The land is described in the table below –

Certificate of Title reference				being lot	on plan
Volume	12167	Folio	200	112	805549K
Volume		Folio			

If no title or plan references in the table, the land is as described in the section 32 statement or the register search statement and the document referred to as the diagram location in the register search statement attached to the section 32 statement

The land includes all improvements and fixtures.

Property address

The address of the land is: **4 Atlas Street, Wollert Vic. 3750**

Goods sold with the land (general condition 6.3(f)) *(list or attach schedule)*

All fixed floor coverings, electric light fittings and window furnishings and all items of a fixed and permanent nature as inspected.

Payment

Price	\$	
Deposit	\$	10% on the signing hereof
Balance	\$	payable at settlement

Deposit bond

General condition 15 applies only if the box is checked

Bank guarantee

General condition 16 applies only if the box is checked

GST (general condition 19)

Subject to general condition 19.2, the price includes GST (if any), unless the next box is checked

- GST (if any) must be paid in addition to the price if the box is checked
 - This sale is a sale of land on which a 'farming business' is carried on which the parties consider meets the requirements of section 38-480 of the GST Act if the box is checked
 - This sale is a sale of a going concern' if the box is checked
 - The margin scheme will be used to calculate GST if the box is checked

Settlement (general conditions 17 & 26.2)

is due on

unless the land is a lot on an unregistered plan of subdivision, in which case settlement is due on the later of:

- the above date; and
- the 14th day after the vendor gives notice in writing to the purchaser of registration of the plan of subdivision.

Lease (general condition 5.1)

At settlement the purchaser is entitled to vacant possession of the property unless the box is checked, in which case the property is sold subject to*:

*(*only one of the boxes below should be checked after carefully reading any applicable lease or tenancy document)*

- a lease for a term ending on with options to renew, each of years
- OR
- a residential tenancy for a fixed term ending on
- OR
- a periodic tenancy determinable by notice

Terms contract (general condition 30)

This contract is intended to be a terms contract within the meaning of the *Sale of Land Act 1962* if the box is checked. *(Reference should be made to general condition 30 and any further applicable provisions should be added as special conditions)*

Loan (general condition 20)

This contract is subject to a loan being approved and the following details apply if the box is checked:

Lender:
 (or another lender chosen by the purchaser)
 Loan amount: no more than

Approval date:

Building report

General condition 21 applies only if the box is checked

Pest report

General condition 22 applies only if the box is checked

Special Conditions

Instructions: *It is recommended that when adding special conditions:*

- *each special condition is numbered;*
- *the parties initial each page containing special conditions;*
- *a line is drawn through any blank space remaining on the last page; and*
- *attach additional pages if there is not enough space*

1. In the event of any discrepancy between these special conditions and the printed form of Contract these special conditions shall prevail.
2. The purchaser acknowledges that this Contract represents the entire agreement between the parties and the purchaser agrees that it shall not seek to rely upon any alleged representation, warranty or condition not contained herein.
3. The purchaser admits that the land as offered for sale and inspected by the purchaser is identical to that described in the title particulars as the land being sold in the vendors statement. The purchaser agrees not to make any requisition or claim any compensation for any alleged misdescription of the land or any deficiency in the area or the measurements of the land, or call upon the vendor to move any fences or amend the title or bear all or any part of the cost of doing so.
4. The property is sold subject to any restriction as to the use under any order, plan, permit, scheme, overlay, regulation, or by-law contained in or made pursuant to the provision of any legislation. No such restriction shall constitute a defect in the vendor's title and the purchaser shall not be entitled to any compensation from the vendor in respect thereof.
5. The Purchaser/s acknowledge/s that:
 - (a) Any improvements on the property may be subject to or require compliance with the Victoria Building Regulations, municipal by-laws, relevant statutes and any regulations thereunder or any repealed laws under which the improvements were constructed. Any failure to comply with any one or more of those laws shall not and shall be deemed not to constitute a defect in the Vendors title and the Purchaser shall not make any requisition or claim any compensation from the Vendor on that ground;
 - (b) the Purchaser/s has purchased the property, its fixtures and chattels as a result of the Purchaser/s own inspection or enquiries and in its present condition and state or repair and subject to all faults and defects both latent or patent and except to any extent expressly provided in this Contract the Vendor has not and no person on the Vendors behalf has made any warranty or representation in relation to those matters; and
 - (c) without limiting the generality of (a) and (b) above, the Purchaser is not entitled to make any objection, requisition or claim for compensation whatsoever in respect of the state of repair and condition of the property its fixtures and chattels save for any loss, damage or destruction other than due to fair wear and tear occurring between the date hereof and settlement.
6. The property is sold subject to all easements, covenants, leases, encumbrances, appurtenant easements, encumbrances and restrictions and all implied, easements, encumbrances, and restrictions and any rights of any other person, whether they are disclosed or not. The purchaser accepts the location of all buildings and shall not make any claim whatsoever in relation thereto.
7. If the purchaser defaults in payment of any money under this contract then interest at the rate of sixteen percent per annum shall be paid by the purchaser to the vendor on any money overdue for payment. The purchaser agrees that the reasonable costs of each and every default in the sum of \$550.00 (inclusive of GST) together with a further sum of \$550.000 (inclusive of GST) for each and every Default Notice prepared and served on the purchaser or his representative. The exercise of the vendors rights hereunder shall be without prejudice to any other rights, powers or remedies of the vendor under this contract or otherwise.

If settlement is rescheduled due to the Purchaser, the Purchaser shall pay the vendor's representative an amount of \$150.00 plus GST for each and every rescheduled settlement even if it is rescheduled to settle the same day. Such additional amount or amounts to be paid at the rescheduled settlement.
8. The purchaser acknowledges that he has inspected the goods, fittings and appliances forming part of this contract and that he is aware of their condition and any deficiencies.
9. The Purchaser/s is/are purchasing the property in its present state and condition. The purchaser acknowledges that it has had an opportunity to inspect the property and dwelling thereon. The Purchaser/s will not make any objection requisition or claim for compensation nor claim any right to rescind or terminate or seek any reduction of the purchase price or seek to delay settlement arising out of the condition of the property or the condition of any of the improvements on the property. This condition shall not merge on settlement.
10. Foreign purchaser:

The purchaser warrants

 - (a) That the purchaser is not a foreign person within the meaning of the Foreign Acquisition and Takeovers Act 1975; or
 - (b) That the purchaser is a foreign person within the meaning of the Foreign Acquisition and Takeovers Act 1975 and that the treasurer of the Commonwealth of Australia has advised in writing that the treasurer has no objection to the acquisition of the property by the purchaser.

11. The Purchaser acknowledges that all dwellings/buildings are required to be fitted with self contained smoke alarms in accordance with the Regulations under the Building Act 1993 (Vic) within 30 days after:
- (a) in the case of a Contract other than a terms Contract (as defined in Section 2 of the Sale of Lands Act 1962) the date of completion of the Contract; and
 - (c) in the case of a terms Contract, the date the Purchaser becomes entitled to possession or to the receipt of the rents and profits under the Contract.

12. Where the purchaser is deemed by Section 27(7) of the Sale of Land Deposits Act 1962 to have given the deposit release authorisation referred to in Section 27(1), the purchaser is also deemed to have accepted the vendor's Title in the absence of any prior express and specific objection to the vendors Title.

13. The purchaser agrees to provide a copy of all certificates obtained by them to complete any adjustments. At the time the purchaser or their representative makes submission on the adjustments to the vendors representative, proof is required to justify any authority or figure that has been listed in such adjustments. Justification of such adjustments must be by way of copies of certificates purchased by the purchaser's representative. The Vendor will not be obliged to provide cheque details until this condition has been complied with. The purchaser acknowledges that they will be in default of this contract if this condition is not adhered to. If no certificate was obtained to complete the adjustments and they are submitted, on such basis, then the purchaser will forfeit any ability to readjust after settlement has been completed. This condition will not merge on settlement.

14. No Land Tax Adjustment

Where the day of sale is 1/1/2024 or later, and the Sale Price of the Property is less than \$10,000,000 General Condition 23 is hereby varied to the extent that there shall be no adjustment of any land tax for the property, and the purchaser shall not be required to make any payment or contribution to the vendor's land tax at settlement or otherwise.

15. Swimming Pool/spa

In the event that the property includes a swimming pool/spa, the purchaser hereby acknowledges by signing this contract of sale that the swimming pool/spa located on the property may not have fencing or safety measures that comply with Building Regulations 2018. The purchaser further acknowledges and agrees that it has made its own enquiries in relation to compliance with current building regulations and the purchaser agrees that they cannot terminate this contract in the event that the swimming pool/spa does not comply with the current building regulations nor will the purchaser require the vendor to comply with any notice issued by any authority nor seek any compensation from the vendor for any non-compliance.

16. Amendment to General conditions

General Conditions 31.4 to 31.6 do not apply to this Contract..

THE FOLLOWING SPECIAL CONDITION 17 WILL APPLY IF THE PROPERTY IS OFFERED FOR SALE BY PUBLIC AUCTION:-

- 17. The property is offered for sale by public auction, subject to the vendor's reserve price. The Rules for the conduct of the auction shall be as set out in Schedule 1 of the Sale of Land Regulations 2005 or any rules prescribed by regulation which modify or replace those Rules.
- 18. If the Purchaser shall be or includes a company, the company will forthwith upon execution of this Contract procure the execution by each of its directors of the Guarantee annexed to that part of this Contract to be held by the Vendor.

**ANNEXURE "A".
GUARANTEE AND INDEMNITY**

TO: The withinnamed and described Vendor (hereinafter called "the Vendor")

IN CONSIDERATION of the Vendor having at the request of the person whose name address and description are set forth in the Schedule hereto (hereinafter called "the Guarantor") agreed to sell the land described in the within Contract of Sale to the withinnamed Purchaser (hereinafter called "the Purchaser") the Guarantor HEREBY GUARANTEES to the Vendor the due and punctual payment by the Purchaser of the purchase money and interest payable thereon as detailed in the said Contract of Sale and all other monies that are payable or may become payable pursuant thereto (hereinafter called "the monies hereby secured") AND ALSO the due performance and observance by the Purchaser of all and singular the covenants provisions and stipulations contained or implied in the said Contract of Sale and on the part of the Purchaser to be performed and observed AND THE GUARANTOR HEREBY EXPRESSLY ACKNOWLEDGES AND DECLARES that it has examined the said Contract of Sale and has access to a copy thereof and further that this Guarantee is given upon and subject to the following conditions:-

- A. THE Vendor shall have the fullest liberty without affecting this Guarantee to postpone for any time and from time to time the exercise of all or any of the powers rights authorities and discretions conferred by the said Contract of Sale on it and to exercise the same at any time and in any manner and either to enforce or forbear to enforce the covenants for payment of the monies owing or any other covenants contained or implied in the said Contract of Sale or any other remedies or securities available to the Vendor and the Guarantor shall not be released by any exercise by the Vendor of its liberty with reference to the matters aforesaid or any of them or by any time being given to the Purchaser or by any other thing whatsoever which by Contract of Sale or any other remedies or securities available to operation of law would but for this provision have the effect of so releasing the Guarantor.
- B. THIS Guarantee shall be a continuing Guarantee and shall not be considered as wholly discharged by the payment at any time hereafter of any part of the monies hereby secured or by any settlement of account, intervening payment or by any other matter or thing whatsoever except the payment by the Purchaser of the whole of the purchase price, interest and other monies payable by the Purchasers under the said Contract of Sale.
- C. THIS Guarantee shall not be determined by the liquidation of the Guarantor and shall bind the successors or assignees of the Guarantor.
- D. THIS Guarantee shall not be affected or prejudiced by any variation or modification of the terms of the said Contract of Sale except that the Contract as varied or modified shall thereafter be deemed to be the Contract of Sale referred to herein or by the Transfer or partial Transfer of any part of the land to the Purchaser pursuant to the terms thereof.
- E. This Guarantee shall not affect or be affected by any or any further security now or hereafter taken by the Vendor or by any loss by the Vendor of such collateral or other security or otherwise any of the moneys at any time owing under the said Contract of Sale to the Vendor or by any laches or mistake on the part of the Vendor.
- F. THIS Guarantee and Indemnity shall at all times be valid and enforceable against the Guarantor notwithstanding:-
- (a) That the contract for the repayment of the moneys hereby secured is void or cannot be legally enforced against the Purchaser for reasons arising out of an act, omission, state or condition of the Purchaser.
 - (b) That the Purchaser was prohibited (whether expressly or by implication) by law contract or otherwise from entering into the said Contract of Sale or was without the capacity or under some legal disability in respect thereof; That the Vendor had or ought to have had knowledge of any matters referred to in sub-paragraph (b) of this clause.
- G. UNTIL the Vendor shall have received all monies payable to it under the said Contract of Sale the Guarantor shall not be entitled on any grounds whatsoever to claim the benefit of any security for the time being held by the Vendor or either directly or indirectly to claim or receive the benefit of any dividend or payment on the winding up of the Purchaser and in the event of the Purchaser going into liquidation or assigning its assets for the benefit of its creditors or making a deed or arrangement or a composition in satisfaction of its debts or a scheme of arrangement of its affairs the Guarantor shall not be entitled to prove or claim in the liquidation of the Purchaser in competition with the Vendor so as to diminish any dividend or payment which but for such proof the Vendor would be entitled to receive out of such winding up and the receipt of any dividend or other payment which the Vendor may receive from such winding up shall not prejudice the right of the Vendor to recover from the Guarantor to the full amount of this Guarantee the monies due to the Vendor. The Guarantor further covenants with the Vendor after the Purchaser shall have gone into liquidation to pay to the Vendor all sums of money received by the Guarantor for credit of any account of the Purchaser and for which the Guarantor may in any liquidation or official management of the Purchaser be obliged to account or may in its discretion so account.
- H. ANY demand or notice to be made upon the Guarantor by or on behalf of the Vendor hereunder shall be deemed to be duly made if the same be in writing and signed by a Director of the Vendor

General Conditions

Contract signing

1. ELECTRONIC SIGNATURE

- 1.1 In this general condition "electronic signature" means a digital signature or a visual representation of a person's handwritten signature or mark which is placed on a physical or electronic copy of this contract by electronic or mechanical means, and "electronically signed" has a corresponding meaning.
- 1.2 The parties consent to this contract being signed by or on behalf of a party by an electronic signature.
- 1.3 Where this contract is electronically signed by or on behalf of a party, the party warrants and agrees that the electronic signature has been used to identify the person signing and to indicate that the party intends to be bound by the electronic signature.
- 1.4 This contract may be electronically signed in any number of counterparts which together will constitute the one document.
- 1.5 Each party consents to the exchange of counterparts of this contract by delivery by email or such other electronic means as may be agreed in writing.
- 1.6 Each party must upon request promptly deliver a physical counterpart of this contract with the handwritten signature or signatures of the party and all written evidence of the authority of a person signing on their behalf, but a failure to comply with the request does not affect the validity of this contract.

2. LIABILITY OF SIGNATORY

Any signatory for a proprietary limited company purchaser is personally liable for the due performance of the purchaser's obligations as if the signatory were the purchaser in the case of a default by a proprietary limited company purchaser.

3. GUARANTEE

The vendor may require one or more directors of the purchaser to guarantee the purchaser's performance of this contract if the purchaser is a proprietary limited company.

4. NOMINEE

The purchaser may no later than 14 days before the due date for settlement nominate a substitute or additional person to take a transfer of the land, but the named purchaser remains personally liable for the due performance of all the purchase's obligations under this contract.

Title

5. ENCUMBRANCES

- 5.1 The purchaser buys the property subject to:
 - (a) any encumbrance shown in the section 32 statement other than mortgages or caveats; and
 - (b) any reservations, exceptions and conditions in the crown grant; and
 - (c) any lease or tenancy referred to in the particulars of sale.
- 5.2 The purchaser indemnifies the vendor against all obligations under any lease or tenancy that are to be performed by the landlord after settlement.

6. VENDOR WARRANTIES

- 6.1 The vendor warrants that these general conditions 1 to 35 are identical to the general conditions 1 to 35 in the form of contract of sale of land published by the Law Institute of Victoria Limited and the Real Estate Institute of Victoria Pty Ltd in the month and year set out at the foot of this page.
- 6.2 The warranties in general conditions 6.3 and 6.4 replace the purchaser's right to make requisitions and inquiries.
- 6.3 The vendor warrants that the vendor:
 - (a) has, or by the due date for settlement will have, the right to sell the land; and
 - (b) is under no legal disability; and
 - (c) is in possession of the land, either personally or through a tenant; and
 - (d) has not previously sold or granted any option to purchase, agreed to lease or granted a pre-emptive right which is current over the land and which gives another party rights which have priority over the interest of the purchaser; and
 - (e) will at settlement be the holder of an unencumbered estate in fee simple in the land; and
 - (f) will at settlement be the unencumbered owner of any improvements, fixtures, fittings and goods sold with the land.

- 6.4 The vendor further warrants that the vendor has no knowledge of any of the following:
- (a) public rights of way over the land;
 - (b) easements over the land;
 - (c) lease or other possessory agreement affecting the land;
 - (d) notice or order directly or indirectly affecting the land which will not be dealt with at settlement, other than the usual rate notices and any land tax notices;
 - (e) legal proceedings which would render the sale of the land void or voidable or capable of being set aside.
- 6.5 The warranties in general conditions 6.3 and 6.4 are subject to any contrary provisions in this contract and disclosures in the section 32 statement.
- 6.6 If sections 137B and 137C of the *Building Act* 1993 apply to this contract, the vendor warrants that:
- (a) all domestic building work carried out in relation to the construction by or on behalf of the vendor of the home was carried out in a proper and workmanlike manner; and
 - (b) all materials used in that domestic building work were good and suitable for the purpose for which they were used and that, unless otherwise stated in the contract, those materials were new; and
 - (c) domestic building work was carried out in accordance with all laws and legal requirements, including, without limiting the generality of this warranty, the *Building Act* 1993 and regulations made under the *Building Act* 1993.
- 6.7 Words and phrases used in general condition 6.6 which are defined in the *Building Act* 1993 have the same meaning in general condition 6.6.

7. IDENTITY OF THE LAND

- 7.1 An omission or mistake in the description of the property or any deficiency in the area, description or measurements of the land does not invalidate the sale.
- 7.2 The purchaser may not:
- (a) make any objection or claim for compensation for any alleged misdescription of the property or any deficiency in its area or measurements; or
 - (b) require the vendor to amend title or pay any cost of amending title.

8. SERVICES

- 8.1 The vendor does not represent that the services are adequate for the purchaser's proposed use of the property and the vendor advises the purchaser to make appropriate inquiries. The condition of the services may change between the day of sale and settlement and the vendor does not promise that the services will be in the same condition at settlement as they were on the day of sale.
- 8.2 The purchaser is responsible for the connection of all services to the property after settlement and the payment of any associated cost.

9. CONSENTS

The vendor must obtain any necessary consent or licence required for the vendor to sell the property. The contract will be at an end and all money paid must be refunded if any necessary consent or licence is not obtained by settlement.

10. TRANSFER & DUTY

- 10.1 The purchaser must prepare and deliver to the vendor at least 7 days before the due date for settlement any paper transfer of land document which is necessary for this transaction. The delivery of the transfer of land document is not acceptance of title.
- 10.2 The vendor must promptly initiate the Duties on Line or other form required by the State Revenue Office in respect of this transaction, and both parties must co-operate to complete it as soon as practicable.

11. RELEASE OF SECURITY INTEREST

- 11.1 This general condition applies if any part of the property is subject to a security interest to which the *Personal Property Securities Act* 2009 (Cth) applies.
- 11.2 For the purposes of enabling the purchaser to search the Personal Property Securities Register for any security interests affecting any personal property for which the purchaser may be entitled to a release, statement, approval or correction in accordance with general condition 11.4, the purchaser may request the vendor to provide the vendor's date of birth to the purchaser. The vendor must comply with a request made by the purchaser under this condition if the purchaser makes the request at least 21 days before the due date for settlement.
- 11.3 If the purchaser is given the details of the vendor's date of birth under condition 11.2, the purchaser must
- (a) only use the vendor's date of birth for the purposes specified in condition 11.2; and
 - (b) keep the date of birth of the vendor secure and confidential.

- 11.4 The vendor must ensure that at or before settlement, the purchaser receives –
- (a) a release from the secured party releasing the property from the security interest; or
 - (b) a statement in writing in accordance with section 275(1)(b) of the *Personal Property Securities Act 2009* (Cth) setting out that the amount or obligation that is secured is nil at settlement; or
 - (c) a written approval or correction in accordance with section 275(1)(c) of the *Personal Property Securities Act 2009* (Cth) indicating that, on settlement, the personal property included in the contract is not or will not be property in which the security interest is granted.
- 11.5 Subject to general condition 11.6, the vendor is not obliged to ensure that the purchaser receives a release, statement, approval or correction in respect of personal property –
- (a) that –
 - (i) the purchaser intends to use predominately for personal, domestic or household purposes; and
 - (ii) has a market value of not more than \$5000 or, if a greater amount has been prescribed for the purposes of section 47(1) of the *Personal Property Securities Act 2009* (Cth), not more than that prescribed amount; or
 - (b) that is sold in the ordinary course of the vendor's business of selling personal property of that kind.
- 11.6 The vendor is obliged to ensure that the purchaser receives a release, statement, approval or correction in respect of personal property described in general condition 11.5 if –
- (a) the personal property is of a kind that may be described by a serial number in the Personal Property Securities Register; or
 - (b) the purchaser has actual or constructive knowledge that the sale constitutes a breach of the security agreement that provides for the security interest.
- 11.7 A release for the purposes of general condition 11.4(a) must be in writing.
- 11.8 A release for the purposes of general condition 11.4(a) must be effective in releasing the goods from the security interest and be in a form which allows the purchaser to take title to the goods free of that security interest.
- 11.9 If the purchaser receives a release under general condition 11.4(a) the purchaser must provide the vendor with a copy of the release at or as soon as practicable after settlement.
- 11.10 In addition to ensuring a release is received under general condition 11.4(a), the vendor must ensure that at or before settlement the purchaser receives a written undertaking from a secured party to register a financing change statement to reflect that release if the property being released includes goods of a kind that are described by serial number in the Personal Property Securities Register.
- 11.11 The purchaser must advise the vendor of any security interest that is registered on or before the day of sale on the Personal Property Securities Register, which the purchaser reasonably requires to be released, at least 21 days before the due date for settlement.
- 11.12 The vendor may delay settlement until 21 days after the purchaser advises the vendor of the security interests that the purchaser reasonably requires to be released if the purchaser does not provide an advice under general condition 11.11.
- 11.13 If settlement is delayed under general condition 11.12, the purchaser must pay the vendor –
- (a) interest from the due date for settlement until the date on which settlement occurs or 21 days after the vendor receives the advice, whichever is the earlier; and
 - (b) any reasonable costs incurred by the vendor as a result of the delay – as though the purchaser was in default.
- 11.14 The vendor is not required to ensure that the purchaser receives a release in respect of the land. This general condition 11.14 applies despite general condition 11.1.
- 11.15 Words and phrases which are defined in the *Personal Property Securities Act 2009* (Cth) have the same meaning in general condition 11 unless the context requires otherwise.

12. BUILDING WARRANTY INSURANCE

The vendor warrants that the vendor will provide at settlement details of any current builder warranty insurance in the vendor's possession relating to the property if requested in writing to do so at least 21 days before settlement.

13. GENERAL LAW LAND

- 13.1 The vendor must complete a conversion of title in accordance with section 14 of the *Transfer of Land Act 1958* before settlement if the land is the subject of a provisional folio under section 23 of that Act.
- 13.2 The remaining provisions of this general condition 13 only apply if any part of the land is not under the operation of the *Transfer of Land Act 1958*.

- 13.3 The vendor is taken to be the holder of an unencumbered estate in fee simple in the land if there is an unbroken chain of title starting at least 30 years before the day of sale proving on the face of the documents the ownership of the entire legal and equitable estate without the aid of other evidence.
- 13.4 The purchaser is entitled to inspect the vendor's chain of title on request at such place in Victoria as the vendor nominates.
- 13.5 The purchaser is taken to have accepted the vendor's title if:
- (a) 21 days have elapsed since the day of sale; and
 - (b) the purchaser has not reasonably objected to the title or reasonably required the vendor to remedy a defect in the title.
- 13.6 The contract will be at an end if:
- (a) the vendor gives the purchaser a notice that the vendor is unable or unwilling to satisfy the purchaser's objection or requirement and that the contract will end if the objection or requirement is not withdrawn within 14 days of the giving of the notice; and
 - (b) the objection or requirement is not withdrawn in that time.
- 13.7 If the contract ends in accordance with general condition 13.6, the deposit must be returned to the purchaser and neither party has a claim against the other in damages.
- 13.8 General condition 17.1 [settlement] should be read as if the reference to 'registered proprietor' is a reference to 'owner' in respect of that part of the land which is not under the operation of the *Transfer of Land Act 1958*.
-

Money

14. DEPOSIT

- 14.1 The purchaser must pay the deposit:
- (a) to the vendor's licensed estate agent; or
 - (b) if there is no estate agent, to the vendor's legal practitioner or conveyancer; or
 - (c) if the vendor directs, into a special purpose account in an authorised deposit-taking institution in Victoria specified by the vendor in the joint names of the purchaser and the vendor.
- 14.2 If the land is sold on an unregistered plan of subdivision, the deposit:
- (a) must not exceed 10% of the price; and
 - (b) must be paid to the vendor's estate agent, legal practitioner or conveyancer and held by the estate agent, legal practitioner or conveyancer on trust for the purchaser until registration of the plan of subdivision.
- 14.3 The deposit must be released to the vendor if:
- (a) the vendor provides particulars, to the satisfaction of the purchaser; that either
 - (i) there are no debts secured against the property; or
 - (ii) if there are any debts, the total amount of those debts together with any amounts to be withheld in accordance with general conditions 24 and 25 does not exceed 80% of the sale price; and
 - (b) at least 28 days have elapsed since the particulars were given to the purchaser under paragraph (a); and
 - (c) all conditions of section 27 of the *Sale of Land Act 1962* have been satisfied.
- 14.4 The stakeholder must pay the deposit and any interest to the party entitled when the deposit is released, the contract is settled, or the contract is ended.
- 14.5 The stakeholder may pay the deposit and any interest into court if it is reasonable to do so.
- 14.6 Where the purchaser is deemed by section 27(7) of the *Sale of Land Act 1962* to have given the deposit release authorisation referred to in section 27(1), the purchaser is also deemed to have accepted title in the absence of any prior express objection to title.
- 14.7 Payment of the deposit may be made or tendered:
- (a) in cash up to \$1,000 or 0.2% of the price, whichever is greater; or
 - (b) by cheque drawn on an authorised deposit-taking institution; or
 - (c) by electronic funds transfer to a recipient having the appropriate facilities for receipt.
- However, unless otherwise agreed:

- (d) payments may not be made by credit card, debit card or any other financial transfer system that allows for any chargeback or funds reversal other than for fraud or mistaken payment, and
 - (e) any financial transfer or similar fees or deductions from the funds transferred, other than any fees charged by the recipient's authorised deposit-taking institution, must be paid by the remitter.
- 14.8 Payment by electronic transfer is made when cleared funds are received in the recipient's bank account.
- 14.9 Before the funds are electronically transferred the intended recipient must be notified in writing and given sufficient particulars to readily identify the relevant transaction.
- 14.10 As soon as the funds have been electronically transferred the intended recipient must be provided with the relevant transaction number or reference details.
- 14.11 For the purposes of this general condition 'authorised deposit-taking institution' means a body corporate for which an authority under section 9(3) of the *Banking Act 1959* (Cth) is in force.

15. DEPOSIT BOND

- 15.1 This general condition only applies if the applicable box in the particulars of sale is checked.
- 15.2 In this general condition "deposit bond" means an irrevocable undertaking to pay on demand an amount equal to the deposit or any unpaid part of the deposit. The issuer and the form of the deposit bond must be satisfactory to the vendor. The deposit bond must have an expiry date at least 45 days after the due date for settlement.
- 15.3 The purchaser may deliver a deposit bond to the vendor's estate agent, legal practitioner or conveyancer within 7 days after the day of sale.
- 15.4 The purchaser may at least 45 days before a current deposit bond expires deliver a replacement deposit bond on the same terms and conditions.
- 15.5 Where a deposit bond is delivered, the purchaser must pay the deposit to the vendor's legal practitioner or conveyancer on the first to occur of:
- (a) settlement;
 - (b) the date that is 45 days before the deposit bond or any replacement deposit bond expires;
 - (c) the date on which this contract ends in accordance with general condition 35.2 [default not remedied] following breach by the purchaser; and
 - (d) the date on which the vendor ends this contract by accepting repudiation of it by the purchaser.
- 15.6 The vendor may claim on the deposit bond without prior notice if the purchaser defaults under this contract or repudiates this contract and the contract is ended. The amount paid by the issuer satisfies the obligations of the purchaser under general condition 15.5 to the extent of the payment.
- 15.7 Nothing in this general condition limits the rights of the vendor if the purchaser defaults under this contract or repudiates this contract, except as provided in general condition 15.6.
- 15.8 This general condition is subject to general condition 14.2 [deposit].

16. BANK GUARANTEE

- 16.1 This general condition only applies if the applicable box in the particulars of sale is checked.
- 16.2 In this general condition:
- (a) "bank guarantee" means an unconditional and irrevocable guarantee or undertaking by a bank in a form satisfactory to the vendor to pay on demand any amount under this contract agreed in writing, and
 - (b) "bank" means an authorised deposit-taking institution under the *Banking Act 1959* (Cth).
- 16.3 The purchaser may deliver a bank guarantee to the vendor's legal practitioner or conveyancer.
- 16.4 The purchaser must pay the amount secured by the bank guarantee to the vendor's legal practitioner or conveyancer on the first to occur of:
- (a) settlement;
 - (b) the date that is 45 days before the bank guarantee expires;
 - (c) the date on which this contract ends in accordance with general condition 35.2 [default not remedied] following breach by the purchaser; and
 - (d) the date on which the vendor ends this contract by accepting repudiation of it by the purchaser.
- 16.5 The vendor must return the bank guarantee document to the purchaser when the purchaser pays the amount secured by the bank guarantee in accordance with general condition 16.4.
- 16.6 The vendor may claim on the bank guarantee without prior notice if the purchaser defaults under this contract or repudiates this contract and the contract is ended. The amount paid by the bank satisfies the obligations of the purchaser under general condition 16.4 to the extent of the payment.

- 16.7 Nothing in this general condition limits the rights of the vendor if the purchaser defaults under this contract or repudiates this contract except as provided in general condition 16.6.
- 16.8 This general condition is subject to general condition 14.2 [deposit].

17. SETTLEMENT

- 17.1 At settlement:
- (a) the purchaser must pay the balance; and
 - (b) the vendor must:
 - (i) do all things necessary to enable the purchaser to become the registered proprietor of the land; and
 - (ii) give either vacant possession or receipt of rents and profits in accordance with the particulars of sale.
- 17.2 Settlement must be conducted between the hours of 10.00 a.m. and 4.00 p.m. unless the parties agree otherwise.
- 17.3 The purchaser must pay all money other than the deposit in accordance with a written direction of the vendor or the vendor's legal practitioner or conveyancer.

18. ELECTRONIC SETTLEMENT

- 18.1 Settlement and lodgment of the instruments necessary to record the purchaser as registered proprietor of the land will be conducted electronically in accordance with the Electronic Conveyancing National Law. This general condition 18 has priority over any other provision of this contract to the extent of any inconsistency.
- 18.2 A party must immediately give written notice if that party reasonably believes that settlement and lodgment can no longer be conducted electronically. Special condition 18 ceases to apply from when such a notice is given.
- 18.3 Each party must:
- (a) be, or engage a representative who is, a subscriber for the purposes of the Electronic Conveyancing National Law,
 - (b) ensure that all other persons for whom that party is responsible and who are associated with this transaction are, or engage, a subscriber for the purposes of the Electronic Conveyancing National Law, and
 - (c) conduct the transaction in accordance with the Electronic Conveyancing National Law.
- 18.4 The vendor must open the electronic workspace ("workspace") as soon as reasonably practicable and nominate a date and time for settlement. The inclusion of a specific date for settlement in a workspace is not of itself a promise to settle on that date or at that time. The workspace is an electronic address for the service of notices and for written communications for the purposes of any electronic transactions legislation.
- 18.5 This general condition 18.5 applies if there is more than one electronic lodgment network operator in respect of the transaction. In this general condition 18.5 "the transaction" means this sale and purchase and any associated transaction involving any of the same subscribers.
- To the extent that any interoperability rules governing the relationship between electronic lodgment network operators do not provide otherwise:
- (a) the electronic lodgment network operator to conduct all the financial and lodgment aspects of the transaction after the workspace locks must be one which is willing and able to conduct such aspects of the transaction in accordance with the instructions of all the subscribers in the workspaces of all the electronic lodgment network operators after the workspace locks;
 - (b) if two or more electronic lodgment network operators meet that description, one may be selected by purchaser's incoming mortgagee having the highest priority but if there is no mortgagee of the purchaser, the vendor must make the selection.
- 18.6 Settlement occurs when the workspace records that:
- (a) there has been an exchange of funds or value between the exchange settlement account or accounts in the Reserve Bank of Australia of the relevant financial institutions or their financial settlement agents in accordance with the instructions of the parties; or
 - (b) if there is no exchange of funds or value, the documents necessary to enable the purchaser to become registered proprietor of the land have been accepted for electronic lodgment
- 18.7 The parties must do everything reasonably necessary to effect settlement:
- (a) electronically on the next business day; or
 - (b) at the option of either party, otherwise than electronically as soon as possible –
- if, after the locking of the workspace at the nominated settlement time, settlement in accordance with special condition 18.6 has not occurred by 4.00 pm, or 6.00 pm if the nominated time for settlement is after 4.00 pm.
- 18.8 Each party must do everything reasonably necessary to assist the other party to trace and identify the recipient of any missing or mistaken payment and to recover the missing or mistaken payment.
- 18.9 The vendor must before settlement:
- (a) deliver any keys, security devices and codes ("keys") to the estate agent named in the contract,
 - (b) direct the estate agent to give the keys to the purchaser or the purchaser's nominee on notification of settlement by the vendor, the vendors subscriber or the electronic lodgment network operator,

- (c) deliver all other physical documents and items (other than the goods sold by the contract) to which the purchaser is entitled at settlement, and any keys if not delivered to the estate agent, to the vendor's subscriber or, if there is no vendor's subscriber, confirm in writing to the purchaser that the vendor holds those documents, items and keys at the vendor's address set out in the contract, and

give, or direct its subscriber to give, all those documents and items and any such keys to the purchaser or the purchaser's nominee on notification by the electronic lodgement network operator of settlement.

19. GST

- 19.1 The purchaser does not have to pay the vendor any amount in respect of GST in addition to the price if the particulars of sale specify that the price includes GST (if any).
- 19.2 The purchaser must pay to the vendor any GST payable by the vendor in respect of a taxable supply made under this contract in addition to the price if:
 - (a) the particulars of sale specify that GST (if any) must be paid in addition to the price; or
 - (b) GST is payable solely as a result of any action taken or intended to be taken by the purchaser after the day of sale, including a change of use; or
 - (c) the particulars of sale specify that the supply made under this contract is of land on which a 'farming business' is carried on and the supply (or part of it) does not satisfy the requirements of section 38-480 of the GST Act; or
 - (d) the particulars of sale specify that the supply made under this contract is of a going concern and the supply (or a part of it) does not satisfy the requirements of section 38-325 of the GST Act.
- 19.3 The purchaser is not obliged to pay any GST under this contract until a tax invoice has been given to the purchaser.
- 19.4 If the particulars of sale specify that the supply made under this contract is of land on which a 'farming business' is carried on:
 - (a) the vendor warrants that the property is land on which a farming business has been carried on for the period of 5 years preceding the date of supply; and
 - (b) the purchaser warrants that the purchaser intends that a farming business will be carried on after settlement on the property.
- 19.5 If the particulars of sale specify that the supply made under this contract is a 'going concern':
 - (a) the parties agree that this contract is for the supply of a going concern; and
 - (b) the purchaser warrants that the purchaser is, or prior to settlement will be, registered for GST; and
 - (c) the vendor warrants that the vendor will carry on the going concern until the date of supply.
- 19.6 If the particulars of sale specify that the supply made under this contract is a 'margin scheme' supply, the parties agree that the margin scheme applies to this contract.
- 19.7 In this general condition:
 - (a) 'GST Act' means *A New Tax System (Goods and Services Tax) Act 1999* (Cth); and
 - (b) 'GST' includes penalties and interest.

20. LOAN

- 20.1 If the particulars of sale specify that this contract is subject to a loan being approved, this contract is subject to the lender approving the loan on the security of the property by the approval date or any later date allowed by the vendor.
- 20.2 The purchaser may end the contract if the loan is not approved by the approval date, but only if the purchaser:
 - (a) immediately applied for the loan; and
 - (b) did everything reasonably required to obtain approval of the loan; and
 - (c) serves written notice ending the contract, together with written evidence of rejection or non-approval of the loan, on the vendor within 2 clear business days after the approval date or any later date allowed by the vendor; and
 - (d) is not in default under any other condition of this contract when the notice is given.
- 20.3 All money must be immediately refunded to the purchaser if the contract is ended.

21. BUILDING REPORT

- 21.1 This general condition only applies if the applicable box in the particulars of sales is checked.
- 21.2 The purchaser may end this contract within 14 days from the days of sale if the purchaser:
 - (a) obtains a written report from a registered building practitioner or architect which discloses a current defect in a structure on the land and designates it as a major building defect;
 - (b) gives the vendor a copy of the report and a written notice ending this contract; and
 - (c) is not in then in default.
- 21.3 All money paid must be immediately refunded to the purchaser if the contract ends in accordance with this general condition.

- 21.4 A notice under this general condition may be served on the vendor's legal practitioner, conveyancer or estate agent even if the estate agent's authority has formally expired at the time of service.
- 21.5 The registered building practitioner may inspect the property at any reasonable time for the purpose of preparing the report.

22. PEST REPORT

- 22.1 This general condition only applies if the applicable box in the particulars of sale is checked.
- 22.2 The purchaser may end this contract within 14 days from the day of sale if the purchaser:
 - (a) obtains a written report from a pest control operator licensed under Victorian law which discloses a current pest infestation on the land and designates it as a major infestation affecting the structure of a building on the land;
 - (b) gives the vendor a copy of the report and a written notice ending this contract; and
 - (c) is not then in default.
- 22.3 All money paid must be immediately refunded to the purchaser if the contract ends in accordance with this general condition.
- 22.4 A notice under this general condition may be served on the vendor's legal practitioner, conveyancer or estate agent even if the estate agent's authority has formally expired at the time of service.
- 22.5 The pest control operator may inspect the property at any reasonable time for the purpose of preparing the report.

23. ADJUSTMENTS

- 23.1 All periodic outgoings payable by the vendor, and any rent and other income received in respect of the property must be apportioned between the parties on the settlement date and any adjustment paid and received as appropriate.
- 23.2 The periodic outgoings and rent and other income must be apportioned on the following basis:
 - (a) the vendor is liable for the periodic outgoings and entitled to the rent and other income up to and including the day of settlement; and
 - (b) the land is treated as the only land of which the vendor is owner (as defined in the *Land Tax Act 2005*); and
 - (c) the vendor is taken to own the land as a resident Australian beneficial owner; and
 - (d) any personal statutory benefit available to each party is disregarded in calculating apportionment.
- 23.3 The purchaser must provide copies of all certificates and other information used to calculate the adjustments under general condition 23, if requested by the vendor.

24. FOREIGN RESIDENT CAPITAL GAINS WITHHOLDING

- 24.1 Words defined or used in Subdivision 14-D of Schedule 1 to the *Taxation Administration Act 1953* (Cth) have the same meaning in this general condition unless the context requires otherwise.
- 24.2 Every vendor under this contract is a foreign resident for the purposes of this general condition unless the vendor gives the purchaser a clearance certificate issued by the Commissioner under section 14-220 (1) of Schedule 1 to the *Taxation Administration Act 1953* (Cth). The specified period in the clearance certificate must include the actual date of settlement.
- 24.3 The remaining provisions of this general condition 24 only apply if the purchaser is required to pay the Commissioner an amount in accordance with section 14-200(3) or section 14-235 of Schedule 1 to the *Taxation Administration Act 1953* (Cth) ("the amount") because one or more of the vendors is a foreign resident, the property has or will have a market value not less than the amount set out in section 14-215 of the legislation just after the transaction, and the transaction is not excluded under section 14-215(1) of the legislation.
- 24.4 The amount is to be deducted from the vendor's entitlement to the contract consideration. The vendor must pay to the purchaser at settlement such part of the amount as is represented by non-monetary consideration.
- 24.5 The purchaser must:
 - (a) engage a legal practitioner or conveyancer ("representative") to conduct all legal aspects of settlement, including the performance of the purchaser's obligations under the legislation and this general condition; and
 - (b) ensure that the representative does so.
- 24.6 The terms of the representative's engagement are taken to include instructions to have regard to the vendor's interests and instructions that the representative must:
 - (a) pay, or ensure payment of, the amount to the Commissioner in the manner required by the Commissioner and as soon as reasonably and practicably possible, from moneys under the control or direction of the representative in accordance with this general condition if the sale of the property settles;
 - (b) promptly provide the vendor with proof of payment; and
 - (c) otherwise comply, or ensure compliance with, this general condition;despite:
 - (d) any contrary instructions, other than from both the purchaser and the vendor; and
 - (e) any other provision in this contract to the contrary.
- 24.7 The representative is taken to have complied with the requirements in special condition 24.6 if:
 - (a) the settlement is conducted through an electronic lodgement network; and

- (b) the amount is included in the settlement statement requiring payment to the Commissioner in respect of this transaction.
- 24.8 Any clearance certificate or document evidencing variation of the amount in accordance with section 14-235(2) of Schedule 1 to the *Taxation Administration Act 1953* (Cth) must be given to the purchaser at least 5 business days before the due date for settlement.
- 24.9 The vendor must provide the purchaser with such information as the purchaser requires to comply with the purchaser's obligation to pay the amount in accordance with section 14-200 of Schedule 1 to the *Taxation Administration Act 1953* (Cth). The information must be provided within 5 business days of request by the purchaser. The vendor warrants that the information the vendor provides is true and correct.
- 24.10 The purchaser is responsible for any penalties or interest payable to the Commissioner on account of late payment of the amount.

25. GST WITHHOLDING

- 25.1 Words and expressions defined or used in Subdivision 14-E of Schedule 1 to the *Taxation Administration Act 1953* (Cth) or in *A New Tax System (Goods and Services Tax) Act 1999* (Cth) have the same meaning in this general condition unless the context requires otherwise. Words and expressions first used in this general condition and shown in italics and marked with an asterisk are defined or described in at least one of those Acts.
- 25.2 The purchaser must notify the vendor in writing of the name of the recipient of the *supply for the purposes of section 14-255 of Schedule 1 to the *Taxation Administration Act 1953* (Cth) at least 21 days before the due date for settlement unless the recipient is the purchaser named in the contract.
- 25.3 The vendor must at least 14 days before the due date for settlement provide the purchaser and any person nominated by the purchaser under general condition 4 with GST withholding notice in accordance with section 14-255 of Schedule 1 to the *Taxation Administration Act 1953* (Cth), and must provide all information required by the purchaser or any person so nominated to confirm the accuracy of the notice.
- 25.4 The remaining provisions of this general condition 25 apply if the purchaser is or may be required to pay the Commissioner an *amount in accordance with section 14-250 of Schedule 1 to the *Taxation Administration Act 1953* (Cth) because the property is *new residential premise or *potential residential land in either case falling within the parameters of that section, and also if the sale attracts the operation of section 14-255 of the legislation. Nothing in this general condition 25 is to be taken as relieving the vendor from compliance with section 14-255.
- 25.5 The amount is to be deducted from the vendor's entitlement to the contract *consideration and is then taken to be paid to the vendor, whether or not the vendor provides the purchaser with a GST withholding notice in accordance with section 14-255 of Schedule 1 to the *Taxation Administration Act 1953* (Cth). The vendor must pay to the purchaser at settlement such part of the amount as is represented by non-monetary consideration.
- 25.6 The purchaser must:
 - (a) engage a legal practitioner or conveyancer ("representative") to conduct all the legal aspects of settlement, including the performance of the purchaser's obligations under the legislation and this general condition; and
 - (b) ensure that the representative does so.
- 25.7 The terms of the representative's engagement are taken to include instructions to have regard to the vendor's interests relating to the payment of the amount to the Commissioner and instructions that the representative must:
 - (a) pay, or ensure payment of, the amount to the Commissioner in the manner required by the Commissioner and as soon as reasonably and practicably possible, from moneys under the control or direction of the representative in accordance with this general condition on settlement of the sale of the property;
 - (b) promptly provide the vendor with evidence of payment, including any notification or other document provided by the purchaser to the Commissioner relating to payment; and
 - (c) otherwise comply, or ensure compliance, with this general condition;
 despite:
 - (d) any contrary instructions, other than from both the purchaser and the vendor; and
 - (e) any other provision in this contract to the contrary.
- 25.8 The representative is taken to have complied with the requirements of general condition 25.7 if:
 - (a) settlement is conducted through the electronic lodgement network; and
 - (b) the amount is included in the settlement statement requiring payment to the Commissioner in respect of this transaction.
- 25.9 The purchaser may at settlement give the vendor a bank cheque for the amount in accordance with section 16-30 (3) of Schedule 1 to the *Taxation Administration Act 1953* (Cth), but only if:
 - (a) so agreed by the vendor in writing; and
 - (b) the settlement is not conducted through an electronic lodgement network.
 However, if the purchaser gives the bank cheque in accordance with this general condition 25.9, the vendor must:
 - (c) immediately after settlement provide the bank cheque to the Commissioner to pay the amount in relation to the supply; and

- (d) give the purchaser a receipt for the bank cheque which identifies the transaction and includes particulars of the bank cheque, at the same time the purchaser gives the vendor the bank cheque.
- 25.10 A party must provide the other party with such information as the other party requires to:
- (a) decide if an amount is required to be paid or the quantum of it, or
 - (b) comply with the purchaser's obligation to pay the amount,
- in accordance with section 14-250 of Schedule 1 to the *Taxation Administration Act 1953* (Cth). The information must be provided within 5 business days of a written request. The party providing the information warrants that it is true and correct.
- 25.11 The vendor warrants that:
- (a) at settlement, the property is not new residential premises or potential residential land in either case falling within the parameters of section 14-250 of Schedule 1 to the *Taxation Administration Act 1953* (Cth) if the vendor gives the purchaser a written notice under section 14-255 to the effect that the purchaser will not be required to make a payment under section 14-250 in respect of the supply, or fails to give a written notice as required by and within the time specified in section 14-255; and
 - (b) the amount described in a written notice given by the vendor to the purchaser under section 14-255 of Schedule 1 to the *Taxation Administration Act 1953* (Cth) is the correct amount required to be paid under section 14-250 of the legislation.
- 25.12 The purchaser is responsible for any penalties or interest payable to the Commissioner on account of non-payment or late payment of the amount, except to the extent that:
- (a) the penalties or interest arise from any failure on the part of the vendor, including breach of a warranty in general condition 25.11; or
 - (b) the purchaser's reasonable belief that the property is neither new residential premises nor potential residential land requiring the purchaser to pay an amount to the Commissioner in accordance with section 14-250 (1) of Schedule 1 to the *Taxation Administration Act 1953* (Cth)
- The vendor is responsible for any penalties or interest payable to the Commissioner on account of non-payment or late payment of the amount if either exception applies.

Transactional

26. TIME & CO OPERATION

- 26.1 Time is of the essence of this contract.
- 26.2 Time is extended until the next business day if the time for performing any action falls on a day which is not a business day.
- 26.3 Each party must do all things reasonably necessary to enable this contract to proceed to settlement, and must act in a prompt and efficient manner.
- 26.4 Any unfulfilled obligation will not merge on settlement.

27. SERVICE

- 27.1 Any document required to be served by or on any party may be served by or on the legal practitioner or conveyancer for that party.
- 27.2 A cooling off notice under section 31 of the *Sale of Land Act 1962* or a notice under general condition 20 [loan approval], 21 [building report] or 22 [pest report] may be served on the vendor's legal practitioner, conveyancer or estate agent even if the estate agent's authority has formally expired at the time of service.
- 27.3 A document is sufficiently served:
- (a) personally; or
 - (b) by pre-paid post; or
 - (c) in any manner authorised by law or by the Supreme Court for service of documents, including any manner authorised for service on or by a legal practitioner; whether or not the person serving or receiving the document is a legal practitioner, or
 - (d) by email.
- 27.4 Any document properly sent by:
- (a) express post is taken to have been served on the next business day after posting, unless proved otherwise;
 - (b) priority post is taken to have been served on the fourth business day after posting, unless proved otherwise;
 - (c) regular post is taken to have been served on the sixth business day after posting, unless proved otherwise;
 - (d) email is taken to have been served at the time of receipt within the meaning of section 13A of the *Electronic Transactions (Victoria) Act 2000*.
- 27.5 In this contract 'document' includes 'demand' and 'notice', 'serve' includes 'give' and 'served' and 'service' have corresponding meanings.

28. NOTICES

- 28.1 The vendor is responsible for any notice, order, demand or levy imposing liability on the property that is issued or made before the day of sale, and does not relate to periodic outgoings.
- 28.2 The purchaser is responsible for any notice, order, demand or levy imposing liability on the property that is issued or made on or after the day of sale that does not relate to periodic outgoings.
- 28.3 The purchaser may enter the property to comply with that responsibility where action is required before settlement.

29. INSPECTION

The purchaser and/or another person authorised by the purchaser may inspect the property at any reasonable time during the 7 days preceding and including the settlement day.

30. TERMS CONTRACT

- 30.1 If this is a 'terms contract' as defined in the *Sale of Land Act 1962*:
 - (a) any mortgage affecting the land sold must be discharged as to that land before the purchaser becomes entitled to possession or to the receipt of rents and profits unless the vendor satisfies section 29M of the Sale of Land Act 1962; and
 - (b) the deposit and all other money payable under the contract (other than any money payable in excess of the amount required to so discharge the mortgage) must be paid to a legal practitioner or conveyancer or a licensed estate agent to be applied in or towards discharging the mortgage.
- 30.2 While any money remains owing each of the following applies:
 - (a) the purchaser must maintain full damage and destruction insurance of the property and public risk insurance noting all parties having an insurable interest with an insurer approved in writing by the vendor;
 - (b) the purchaser must deliver copies of the signed insurance application forms, the policies and the insurance receipts to the vendor not less than 10 days before taking possession of the property or becoming entitled to receipt of the rents and profits;
 - (c) the purchaser must deliver copies of any amendments to the policies and the insurance receipts on each amendment or renewal as evidence of the status of the policies from time to time;
 - (d) the vendor may pay any renewal premiums or take out the insurance if the purchaser fails to meet these obligations;
 - (e) insurance costs paid by the vendor under paragraph (d) must be refunded by the purchaser on demand without affecting the vendor's other rights under this contract;
 - (f) the purchaser must maintain and operate the property in good repair (fair wear and tear excepted) and keep the property safe, lawful, structurally sound, weatherproof and free from contaminations and dangerous substances;
 - (g) the property must not be altered in any way without the written consent of the vendor which must not be unreasonably refused or delayed;
 - (h) the purchaser must observe all obligations that affect owners or occupiers of land;
 - (i) the vendor and/or other person authorised by the vendor may enter the property at any reasonable time to inspect it on giving 7 days written notice, but not more than twice in a year.

31. LOSS OR DAMAGE BEFORE SETTLEMENT

- 31.1 The vendor carries the risk of loss or damage to the property until settlement.
- 31.2 The vendor must deliver the property to the purchaser at settlement in the same condition it was in on the day of sale, except for fair wear and tear.
- 31.3 The purchaser must not delay settlement because one or more of the goods is not in the condition required by general condition 31.2, but may claim compensation from the vendor after settlement.
- 31.4 The purchaser may nominate an amount not exceeding \$5,000 to be held by a stakeholder to be appointed by the parties if the property is not in the condition required by general condition 31.2 at settlement.
- 31.5 The nominated amount may be deducted from the amount due to the vendor at settlement and paid to the stakeholder, but only if the purchaser also pays an amount equal to the nominated amount to the stakeholder.
- 31.6 The stakeholder must pay the amounts referred to in general condition 31.5 in accordance with the determination of the dispute, including any order for payment of the costs of the resolution of the dispute.

32. BREACH

A party who breaches this contract must pay to the other party on demand:

- (a) compensation for any reasonably foreseeable loss to the other party resulting from the breach; and
- (b) any interest due under this contract as a result of the breach.

Default

33. INTEREST

Interest at a rate of 2% per annum plus the rate for the time being fixed by section 2 of the *Penalty Interest Rates Act 1983* is payable at settlement on any money owing under the contract during the period of default, without affecting any other rights of the offended party.

34. DEFAULT NOTICE

- 34.1 A party is not entitled to exercise any rights arising from the other party's default, other than the right to receive interest and the right to sue for money owing, until the other party is given and fails to comply with a written default notice.
- 34.2 The default notice must:
- (a) specify the particulars of the default; and
 - (b) state that it is the offended party's intention to exercise the rights arising from the default unless, within 14 days of the notice being given-
 - (i) the default is remedied; and
 - (ii) the reasonable costs incurred as a result of the default and any interest payable are paid.

35. DEFAULT NOT REMEDIED

- 35.1 All unpaid money under the contract becomes immediately payable to the vendor if the default has been made by the purchaser and is not remedied and the costs and interest are not paid.
- 35.2 The contract immediately ends if:
- (a) the default notice also states that unless the default is remedied and the reasonable costs and interest are paid, the contract will be ended in accordance with this general condition; and
 - (b) the default is not remedied and the reasonable costs and interest are not paid by the end of the period of the default notice.
- 35.3 If the contract ends by a default notice given by the purchaser:
- (a) the purchaser must be repaid any money paid under the contract and be paid any interest and reasonable costs payable under the contract; and
 - (b) all those amounts are a charge on the land until payment; and
 - (c) the purchaser may also recover any loss otherwise recoverable.
- 35.4 If the contract ends by a default notice given by the vendor:
- (a) the deposit up to 10% of the price is forfeited to the vendor as the vendor's absolute property, whether the deposit has been paid or not; and
 - (b) the vendor is entitled to possession of the property; and
 - (c) in addition to any other remedy, the vendor may within one year of the contract ending either:
 - (i) retain the property and sue for damages for breach of contract; or
 - (ii) resell the property in any manner and recover any deficiency in the price on the resale and any resulting expenses by way of liquidated damages; and
 - (d) the vendor may retain any part of the price paid until the vendor's damages have been determined and may apply that money towards those damages; and
 - (e) any determination of the vendor's damages must take into account the amount forfeited to the vendor.
- 35.5 The ending of the contract does not affect the rights of the offended party as a consequence of the default.
-

DATED

2025

Manoj Jolly and Shachi Jolly

to

CONTRACT OF SALE OF LAND

Property: 4 Atlas Street Wollert Vic. 3750

LOCK CONVEYANCING GROUP

Licensed Conveyancer

Tel: 0432 804 453

Ref: CN:232145

Vendor Statement

The vendor makes this statement in respect of the land in accordance with section 32 of the *Sale of Land Act* 1962.

This statement must be signed by the vendor and given to the purchaser before the purchaser signs the contract.

The vendor may sign by electronic signature.

The purchaser acknowledges being given this statement signed by the vendor with the attached documents before the purchaser signed any contract.

Land	4 Atlas Street Wollert Vic. 3750
-------------	---

Vendor's name	Manoj Jolly	Date / /
----------------------	--------------------	--------------------

Vendor's signature	
---------------------------	--

Vendor's name	Shachi Jolly	Date / /
----------------------	---------------------	--------------------

Vendor's signature	
---------------------------	--

Purchaser's name		Date / /
-------------------------	--	--------------------

Purchaser's signature	
------------------------------	--

Purchaser's name		Date / /
-------------------------	--	--------------------

Purchaser's signature	
------------------------------	--

1 FINANCIAL MATTERS

1.1 Particulars of any Rates, Taxes, Charges or Other Similar Outgoings (and any interest on them)

(a) Are contained in the attached certificate/s.

(b) There are NO amounts for which the purchaser may become liable as a consequence of the sale of which the vendor might reasonably be expected to have knowledge, which are not included in the items above; other than any amounts described in this rectangular box.

\$7,500.00

1.2 Particulars of any Charge (whether registered or not) imposed by or under any Act to secure an amount due under that Act, including the amount owing under the charge

n/a	To	n/a
-----	----	-----

Other particulars (including dates and times of payments):

nil

1.3 Terms Contract

This section 1.3 only applies if this vendor statement is in respect of a terms contract where the purchaser is obliged to make 2 or more payments (other than a deposit or final payment) to the vendor after the execution of the contract and before the purchaser is entitled to a conveyance or transfer of the land.

Not Applicable.

1.4 Sale Subject to Mortgage

This section 1.4 only applies if this vendor statement is in respect of a contract which provides that any mortgage (whether registered or unregistered), is NOT to be discharged before the purchaser becomes entitled to possession or receipts of rents and profits.

Not Applicable.

1.5 Commercial and Industrial Property Tax Reform Act 2024 (Vic) (CIPT Act) –

(a) The Australian Valuation Property Classification Code (within the meaning of the CIPT Act) most recently allocated to the land is set out in the attached Municipal rates notice or property clearance certificate or is as follows	AVPCC No. 210
(b) Is the land tax reform scheme land within the meaning of the CIPT Act?	<input type="checkbox"/> Yes <input type="checkbox"/> No
(c) If the land is tax reform scheme land within the meaning of the CIPT Act, the entry date within the meaning of the CIPT Act is set out in the attached Municipal rates notice of property clearance certificate or is as follows	Date: OR <input checked="" type="checkbox"/> Not applicable

2 INSURANCE

2.1 Damage and Destruction

This section 2.1 only applies if this vendor statement is in respect of a contract which does NOT provide for the land to remain at the risk of the vendor until the purchaser becomes entitled to possession or receipt of rents and profits.

Not Applicable.

2.2 Owner Builder

This section 2.2 only applies where there is a residence on the land that was constructed by an owner-builder within the preceding 6 years and section 137B of the *Building Act 1993* applies to the residence.

Not Applicable.

3 LAND USE

3.1 Easements, Covenants or Other Similar Restrictions

- (a) A description of any easement, covenant or other similar restriction affecting the land (whether registered or unregistered): -

Not Applicable.

3.2. Road Access

There is NO access to the property by road if the square box is marked with an 'X'

3.3. Designated Bushfire Prone Area

The land is in a designated bushfire prone area under section 192A of the *Building Act 1993* if the square box is marked with an 'X'

3.4. Planning Scheme

Attached is a certificate with the required specified information.

4 NOTICES

4.1. Notice, Order, Declaration, Report or Recommendation

Particulars of any notice, order, declaration, report or recommendation of a public authority or government department or approved proposal directly and currently affecting the land, being a notice, order, declaration, report, recommendation or approved proposal of which the vendor might reasonably be expected to have knowledge:

If any, are contained in the attached certificates and/or statements. however the vendor has no means of knowing the decision of all authorities so the purchaser should make their own enquiries.

4.2. Agricultural Chemicals

There are NO notices, property management plans, reports or orders in respect of the land issued by a government department or public authority in relation to livestock disease or contamination by agricultural chemicals affecting the ongoing use of the land for agricultural purposes. However, if this is not the case, the details of any such notices, property management plans, reports or orders, are as follows:

Nil to the vendors knowledge, however the vendor has no means of knowing the decision of all authorities so the purchaser should make their own enquiries.

4.3. Compulsory Acquisition

The particulars of any notices of intention to acquire that have been served under section 6 of the *Land Acquisition and Compensation Act 1986* are as follows:

Nil to the vendors knowledge, however the vendor has no means of knowing the decision of all authorities so the purchaser should make their own enquiries.

5 BUILDING PERMITS

Particulars of any building permit issued under the *Building Act 1993* in the preceding 7 years (required only where there is a residence on the land):

If any, are attached.

6 OWNERS CORPORATION

This section 6 only applies if the land is affected by an owners corporation within the meaning of the *Owners Corporations Act 2006*.

- Not Applicable

7 GROWTH AREAS INFRASTRUCTURE CONTRIBUTION ("GAIC")

Not Applicable.

8 SERVICES

The services which are marked with an 'X' in the accompanying square box are NOT connected to the land:

Electricity supply <input type="checkbox"/>	Gas supply <input type="checkbox"/>	Water supply <input type="checkbox"/>	Sewerage <input type="checkbox"/>	Telephone services <input checked="" type="checkbox"/>
---	-------------------------------------	---------------------------------------	-----------------------------------	--

9 TITLE

Attached are copies of the following documents:

9.1 (a) **Registered Title**

A Register Search Statement and the document, or part of a document, referred to as the 'diagram location' in that statement which identifies the land and its location.

10 SUBDIVISION

10.1. Unregistered Subdivision

This section 10.1 only applies if the land is subject to a subdivision which is not registered.

Not Applicable.

10.2. Staged Subdivision

This section 10.2 only applies if the land is part of a staged subdivision within the meaning of section 37 of the *Subdivision Act 1988*.

Not Applicable.

10.3. Further Plan of Subdivision

This section 10.3 only applies if the land is subject to a subdivision in respect of which a further plan within the meaning of the *Subdivision Act 1988* is proposed.

Not Applicable.

11 DISCLOSURE OF ENERGY INFORMATION

(Disclosure of this information is not required under section 32 of the Sale of Land Act 1962 but may be included in this vendor statement for convenience.)

Details of any energy efficiency information required to be disclosed regarding a disclosure affected building or disclosure area affected area of a building as defined by the *Building Energy Efficiency Disclosure Act 2010* (Cth)

- (a) to be a building or part of a building used or capable of being used as an office for administrative, clerical, professional or similar based activities including any support facilities; and
- (b) which has a net lettable area of at least 1000m²; (but does not include a building under a strata title system or if an occupancy permit was issued less than 2 years before the relevant date):

Not Applicable.

12 DUE DILIGENCE CHECKLIST

(The Sale of Land Act 1962 provides that the vendor or the vendor's licensed estate agent must make a prescribed due diligence checklist available to purchasers before offering land for sale that is vacant residential land or land on which there is a residence. The due diligence checklist is NOT required to be provided with, or attached to, this vendor statement but the checklist may be attached as a matter of convenience.)

- Vacant Residential Land or Land with a Residence
- Attach Due Diligence Checklist (this will be attached if ticked)

13 ATTACHMENTS

(Any certificates, documents and other attachments may be annexed to this section 13)

(Additional information may be added to this section 13 where there is insufficient space in any of the earlier sections)

(Attached is an "Additional Vendor Statement" if section 1.3 (Terms Contract) or section 1.4 (Sale Subject to Mortgage) applies)

Due diligence checklist

What you need to know before buying a residential property

Before you buy a home, you should be aware of a range of issues that may affect that property and impose restrictions or obligations on you, if you buy it. This checklist aims to help you identify whether any of these issues will affect you. The questions are a starting point only and you may need to seek professional advice to answer some of them. You can find links to organisations and web pages that can help you learn more, by visiting the [Due diligence checklist page on the Consumer Affairs Victoria website](http://consumer.vic.gov.au/duediligencechecklist) (consumer.vic.gov.au/duediligencechecklist).

Urban living

Moving to the inner city?

High density areas are attractive for their entertainment and service areas, but these activities create increased traffic as well as noise and odours from businesses and people. Familiarising yourself with the character of the area will give you a balanced understanding of what to expect.

Is the property subject to an owners corporation?

If the property is part of a subdivision with common property such as driveways or grounds, it may be subject to an owners corporation. You may be required to pay fees and follow rules that restrict what you can do on your property, such as a ban on pet ownership.

Growth areas

Are you moving to a growth area?

You should investigate whether you will be required to pay a growth areas infrastructure contribution.

Flood and fire risk

Does this property experience flooding or bushfire?

Properties are sometimes subject to the risk of fire and flooding due to their location. You should properly investigate these risks and consider their implications for land management, buildings and insurance premiums.

Rural properties

Moving to the country?

If you are looking at property in a rural zone, consider:

- Is the surrounding land use compatible with your lifestyle expectations? Farming can create noise or odour that may be at odds with your expectations of a rural lifestyle.
- Are you considering removing native vegetation? There are regulations which affect your ability to remove native vegetation on private property.
- Do you understand your obligations to manage weeds and pest animals?

Can you build new dwellings?

Does the property adjoin crown land, have a water frontage, contain a disused government road, or are there any crown licences associated with the land?

Is there any earth resource activity such as mining in the area?

You may wish to find out more about exploration, mining and quarrying activity on or near the property and consider the issue of petroleum, geothermal and greenhouse gas sequestration permits, leases and licences, extractive industry authorisations and mineral licences.

Soil and groundwater contamination

Has previous land use affected the soil or groundwater?

You should consider whether past activities, including the use of adjacent land, may have caused contamination at the site and whether this may prevent you from doing certain things to or on the land in the future.

(04/10/2016)

Land boundaries

Do you know the exact boundary of the property?

You should compare the measurements shown on the title document with actual fences and buildings on the property, to make sure the boundaries match. If you have concerns about this, you can speak to your lawyer or conveyancer, or commission a site survey to establish property boundaries.

Planning controls

Can you change how the property is used, or the buildings on it?

All land is subject to a planning scheme, run by the local council. How the property is zoned and any overlays that may apply, will determine how the land can be used. This may restrict such things as whether you can build on vacant land or how you can alter or develop the land and its buildings over time.

The local council can give you advice about the planning scheme, as well as details of any other restrictions that may apply, such as design guidelines or bushfire safety design. There may also be restrictions – known as encumbrances – on the property's title, which prevent you from developing the property. You can find out about encumbrances by looking at the section 32 statement.

Are there any proposed or granted planning permits?

The local council can advise you if there are any proposed or issued planning permits for any properties close by. Significant developments in your area may change the local 'character' (predominant style of the area) and may increase noise or traffic near the property.

Safety

Is the building safe to live in?

Building laws are in place to ensure building safety. Professional building inspections can help you assess the property for electrical safety, possible illegal building work, adequate pool or spa fencing and the presence of asbestos, termites, or other potential hazards.

Building permits

Have any buildings or retaining walls on the property been altered, or do you plan to alter them?

There are laws and regulations about how buildings and retaining walls are constructed, which you may wish to investigate to ensure any completed or proposed building work is approved. The local council may be able to give you information about any building permits issued for recent building works done to the property, and what you must do to plan new work. You can also commission a private building surveyor's assessment.

Are any recent building or renovation works covered by insurance?

Ask the vendor if there is any owner-builder insurance or builder's warranty to cover defects in the work done to the property.

Utilities and essential services

Does the property have working connections for water, sewerage, electricity, gas, telephone and internet?

Unconnected services may not be available, or may incur a fee to connect. You may also need to choose from a range of suppliers for these services. This may be particularly important in rural areas where some services are not available.

Buyers' rights

Do you know your rights when buying a property?

The contract of sale and section 32 statement contain important information about the property, so you should request to see these and read them thoroughly. Many people engage a lawyer or conveyancer to help them understand the contracts and ensure the sale goes through correctly. If you intend to hire a professional, you should consider speaking to them before you commit to the sale. There are also important rules about the way private sales and auctions are conducted. These may include a cooling-off period and specific rights associated with 'off the plan' sales. The important thing to remember is that, as the buyer, you have rights.

(04/10/2016)

**REGISTER SEARCH STATEMENT (Title Search) Transfer of
Land Act 1958**

Page 1 of 1

VOLUME 12167 FOLIO 200

Security no : 124123334326D
Produced 01/04/2025 10:49 PM

LAND DESCRIPTION

Lot 112 on Plan of Subdivision 805549K.
PARENT TITLE Volume 08807 Folio 340
Created by instrument PS805549K 22/11/2019

REGISTERED PROPRIETOR

Estate Fee Simple
Joint Proprietors
MANOJ JOLLY
SHACHI JOLLY both of 4 ATLAS STREET WOLLERT VIC 3750
AV862068A 15/07/2022

ENCUMBRANCES, CAVEATS AND NOTICES

MORTGAGE AV862069X 15/07/2022
SUNCORP-METWAY LTD

COVENANT PS805549K 22/11/2019

Any encumbrances created by Section 98 Transfer of Land Act 1958 or Section 24 Subdivision Act 1988 and any other encumbrances shown or entered on the plan set out under DIAGRAM LOCATION below.

DIAGRAM LOCATION

SEE PS805549K FOR FURTHER DETAILS AND BOUNDARIES

ACTIVITY IN THE LAST 125 DAYS

NIL

-----END OF REGISTER SEARCH STATEMENT-----

Additional information: (not part of the Register Search Statement)

Street Address: 4 ATLAS STREET WOLLERT VIC 3750

ADMINISTRATIVE NOTICES

NIL

eCT Control 18478R FIRST LEGAL
Effective from 15/07/2022

DOCUMENT END

Imaged Document Cover Sheet

The document following this cover sheet is an imaged document supplied by LANDATA®, Secure Electronic Registries Victoria.

Document Type	Plan
Document Identification	PS805549K
Number of Pages (excluding this cover sheet)	9
Document Assembled	01/04/2025 22:49

Copyright and disclaimer notice:

© State of Victoria. This publication is copyright. No part may be reproduced by any process except in accordance with the provisions of the Copyright Act 1968 (Cth) and for the purposes of Section 32 of the Sale of Land Act 1962 or pursuant to a written agreement. The information is only valid at the time and in the form obtained from the LANDATA® System. None of the State of Victoria, LANDATA®, Secure Electronic Registries Victoria Pty Ltd (ABN 86 627 986 396) as trustee for the Secure Electronic Registries Victoria Trust (ABN 83 206 746 897) accept responsibility for any subsequent release, publication or reproduction of the information.

The document is invalid if this cover sheet is removed or altered.

PLAN OF SUBDIVISION	EDITION 1	PS805549K
----------------------------	------------------	------------------

LOCATION OF LAND PARISH: WOLLERT TOWNSHIP: --- SECTION: 18 CROWN ALLOTMENT: 2 (PART) CROWN PORTION: --- TITLE REFERENCE: Vol. 8807 Fol. 340 LAST PLAN REFERENCE: Lot 3 on LP86656 POSTAL ADDRESS: 50 Craigieburn Road (at time of subdivision) Wollert VIC 3750 MGA 94 CO-ORDINATES: E: 325 680 ZONE: 55 (of approx centre of land in plan) N: 5 836 020	Council Name: Whittlesea City Council Council Reference Number: 609535 Planning Permit Reference: 716420 SPEAR Reference Number: S104056B Certification This plan is certified under section 11 (7) of the Subdivision Act 1988 Date of original certification under section 6: 26/04/2018 Statement of Compliance This is a statement of compliance issued under section 21 of the Subdivision Act 1988 Public Open Space A requirement for public open space under section 18 of the Subdivision Act 1988 has been made and the requirement has been satisfied Digitally signed by: Carolyn Joy Leatham for Whittlesea City Council on 04/11/2019
--	---

VESTING OF ROADS AND/OR RESERVES	NOTATIONS								
<table border="1" style="width:100%; border-collapse: collapse;"> <tr> <th style="width:20%;">IDENTIFIER</th> <th>COUNCIL/BODY/PERSON</th> </tr> <tr> <td>Road R1</td> <td>Whittlesea City Council</td> </tr> <tr> <td>Reserve No.'s 1 - 5</td> <td>Whittlesea City Council</td> </tr> <tr> <td>Reserve No. 6</td> <td>AusNet Electricity Services Pty Ltd</td> </tr> </table>	IDENTIFIER	COUNCIL/BODY/PERSON	Road R1	Whittlesea City Council	Reserve No.'s 1 - 5	Whittlesea City Council	Reserve No. 6	AusNet Electricity Services Pty Ltd	Lots 101 to 146 (both inclusive) on this plan may be affected by one or more restrictions. Refer to Creation of Restriction A, B, C, & D on Sheets 7 to 9 of this plan for details.
IDENTIFIER	COUNCIL/BODY/PERSON								
Road R1	Whittlesea City Council								
Reserve No.'s 1 - 5	Whittlesea City Council								
Reserve No. 6	AusNet Electricity Services Pty Ltd								
NOTATIONS									
DEPTH LIMITATION: Does Not Apply									
SURVEY: This plan is based on survey.									
STAGING: This is not a staged subdivision. Planning Permit No. 716420									
MYSTIQUE - RELEASE No.1 Area of Release: 4.752ha No. of Lots: 46 Lots and Balance Lot A									

EASEMENT INFORMATION
LEGEND: A - Appurtenant Easement E - Encumbering Easement R - Encumbering Easement (Road)

Easement Reference	Purpose	Width (Metres)	Origin	Land Benefited/In Favour Of
E-1	Drainage	See Diagram	This Plan	Whittlesea City Council
	Sewerage			Yarra Valley Water Corporation
E-2	Sewerage	See Diag.	This Plan	Yarra Valley Water Corporation
E-3	Drainage	See Diag.	This Plan	Whittlesea City Council

EASEMENTS E-4, E-5 AND E-6 HAVE BEEN OMITTED FROM THIS PLAN

E-7	Carriageway, Drainage, Sewerage, Supply of Water, Gas, Electricity and Transmission of Telecommunication Signals by Underground Cables.	See Diagram	This Plan	Whittlesea City Council
	Sewerage & Water Supply			Yarra Valley Water Corporation
	Power Line		This Plan Sec 88 Electricity Industry Act 2000	AusNet Electricity Services Pty Ltd

<p>Urban Development Built Environments Infrastructure 8 / 270 Ferntree Gully Road, Notting Hill, Victoria, 3168 Tel: 61 3 9501 2800 Web: taylorss.com.au</p>	SURVEYORS FILE REF: Ref. 20197-S1 Ver. 17 Digitally signed by: Leo Alexander Bateman , Licensed Surveyor, Surveyor's Plan Version (17), 25/09/2019, SPEAR Ref: S104056B	ORIGINAL SHEET SIZE: A3 SHEET 1 OF 9	PLAN REGISTERED TIME: 9.54am DATE: 22/11/2019 Assistant Registrar of Titles Denise Satti
---	--	---	---

PS805549K

SEE SHEET 4

Reserve No.6
(Electrical Substation)
50m²

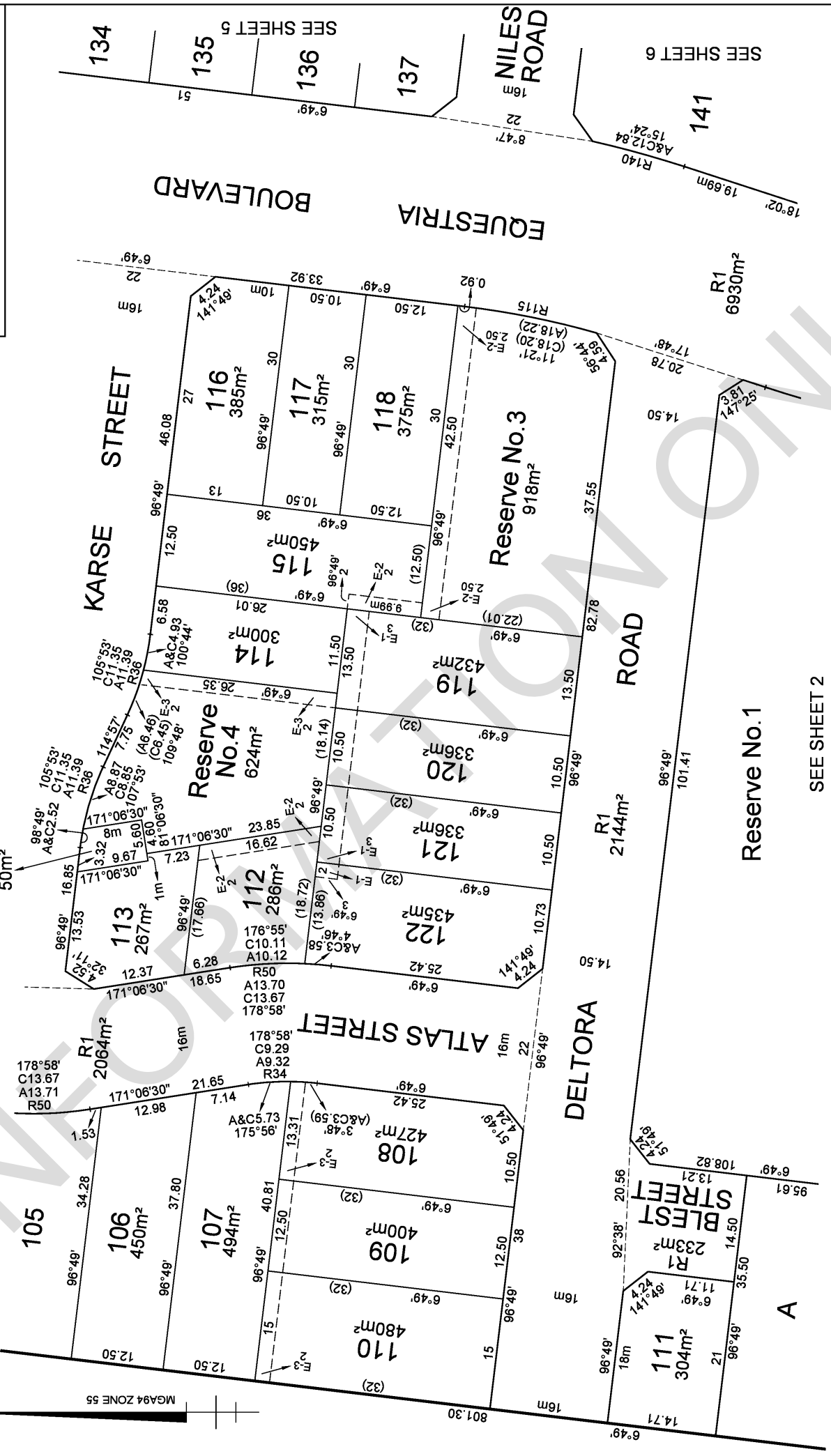

MGA94 ZONE 55

SEE SHEET 2

TAYLORS

Urban Development | Built Environments | Infrastructure
8 / 270 Ferntree Gully Road, Notting Hill, Victoria, 3168
Tel: 61 3 9501 2800 | Web: taylorss.com.au

Amended by: Leo Alexander Bateman, Licensed Surveyor 21/11/2019.

SCALE
1:500

5 0 5 10 15 20
LENGTHS ARE IN METRES

Digitally signed by: Leo Alexander Bateman, Licensed Surveyor, Surveyor's Plan Version (17), 25/09/2019, SPEAR Ref: S104056B

Digitally signed by: Whittlesea City Council, 04/11/2019, SPEAR Ref: S104056B

ORIGINAL SHEET
SIZE: A3

Ref. 20197-S1
Ver. 17

SHEET 3

PS805549K

SEE SHEET 2

A

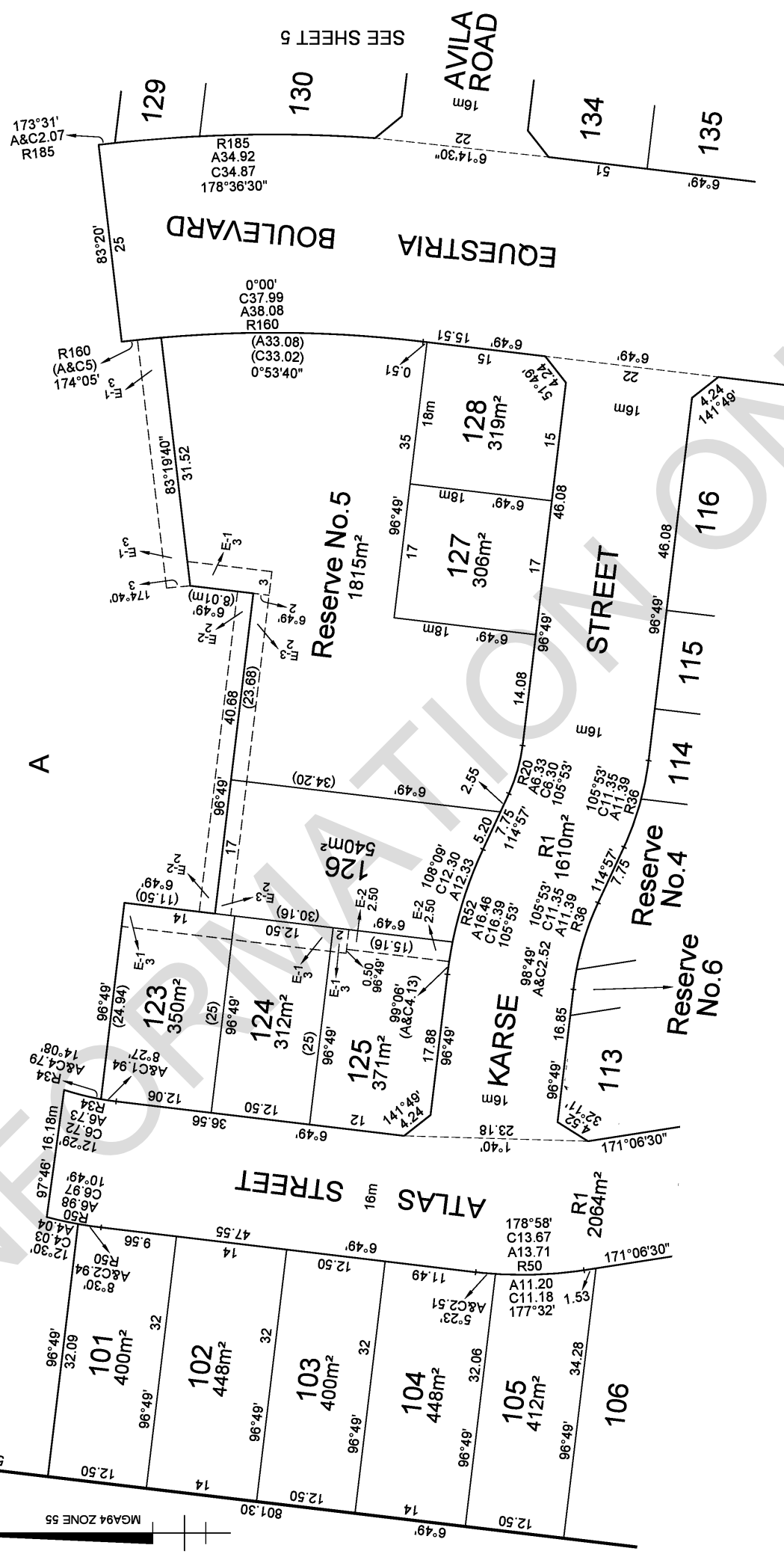

SEE SHEET 3

TAYLORS

Urban Development | Built Environments | Infrastructure
 8 / 270 Ferntree Gully Road, Notting Hill, Victoria, 3168
 Tel: 61 3 9501 2800 | Web: taylorss.com.au

Amended by: Leo Alexander Bateman, Licensed Surveyor 21/11/2019.

SCALE 1:500
 LENGTHS ARE IN METRES

Digitally signed by: Leo Alexander Bateman, Licensed Surveyor, Surveyor's Plan Version (17), 25/09/2019, SPEAR Ref: S104056B

ORIGINAL SHEET SIZE: A3

Ref. 20197-S1 Ver. 17

SHEET 4

SEE SHEET 5

PS805549K

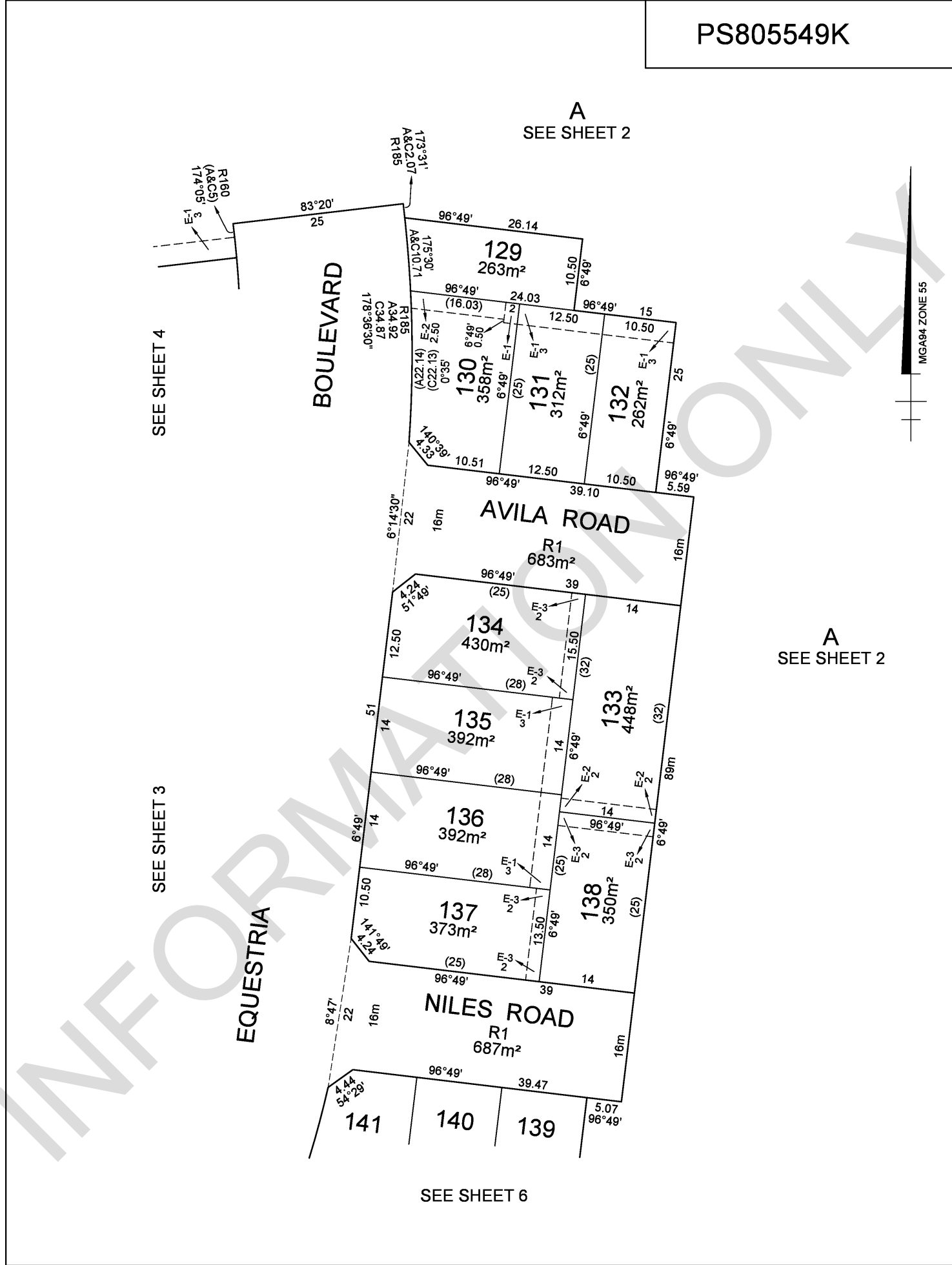

TAYLORS

Urban Development | Built Environments | Infrastructure
 8 / 270 Ferntree Gully Road, Notting Hill, Victoria, 3168
 Tel: 61 3 9501 2800 | Web: taylorssds.com.au

SCALE 1:500
 5 0 5 10 15 20
 LENGTHS ARE IN METRES

Digitally signed by: Leo Alexander Bateman, Licensed Surveyor,
 Surveyor's Plan Version (17),
 25/09/2019, SPEAR Ref: S104056B

ORIGINAL SHEET SIZE: A3

Ref. 20197-S1 Ver. 17

SHEET 5

Digitally signed by: Whittlesea City Council,
 04/11/2019,
 SPEAR Ref: S104056B

PS805549K

SEE SHEET 3

SEE SHEET 5

119 Reserve No.3

DELTORA ROAD

Reserve No.1
SEE SHEET 2

EQUESTRIA BOULEVARD

A
SEE SHEET 2

Reserve No.2
860m²

SEE SHEET 2

A

E-7

CRAIGIEBURN ROAD

TAYLORS

Urban Development | Built Environments | Infrastructure
8 / 270 Ferntree Gully Road, Notting Hill, Victoria, 3168
Tel: 61 3 9501 2800 | Web: taylorssds.com.au

SCALE
1:500

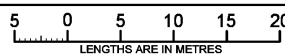

ORIGINAL SHEET
SIZE: A3

Ref. 20197-S1
Ver. 17

SHEET 6

Digitally signed by: Leo Alexander Bateman, Licensed Surveyor,
Surveyor's Plan Version (17),
25/09/2019, SPEAR Ref: S104056B

Digitally signed by:
Whittlesea City Council,
04/11/2019,
SPEAR Ref: S104056B

PS805549K

CREATION OF RESTRICTION 'A'

Upon registration of this plan the following restriction is created.

LAND TO BE BURDENED: See Table 1 below.
 LAND TO BENEFIT: See Table 1 below.

DESCRIPTION OF RESTRICTION

The registered proprietor or proprietors for the time being of any burdened lot to which this restriction applies must not:

1. Construct or allow to be constructed or remain on the lot or any part of it, any garage with a setback less than 5 metres from the front boundary of the lot.
2. Construct or allow to be constructed or remain on the lot or any part of it, any garage on the lot other than a single car garage where the width of the lot is 10 metres or less when measured at the front wall of the dwelling, where access is proposed from the lot frontage.
3. Construct or allow to be constructed or remain on the lot or any part of it, any dwelling house or commercial building other than any dwelling house or commercial building which incorporates dual plumbing for the use of recycled water in toilet flushing and garden watering.
4. Construct or allow to be constructed or remain on a corner lot or any part of it, any dwelling house other than a dwelling house with:
 - (i) a side wall at first storey level greater than 0.90 metres distant from the ground level wall that faces the side street; or
 - (ii) a side wall area at first level having greater than 30% glazing with the remainder of the wall constructed with contrasting material finishes.

NOTE:
 Restrictions A(1, 2 & 4) satisfy Planning Permit No. 716420 Condition 7
 Restriction A(3) satisfies Planning Permit No. 716420 Condition 6(b)

TABLE 1

BURDENED LOT No.	BENEFITING LOTS ON THIS PLAN
101	102
102	101, 103
103	102, 104
104	103, 105
105	104, 106
106	105, 107
107	106, 108, 109, 110
108	107, 109
109	107, 108, 110
110	107, 109
111	110
114	115, 119
115	114, 116, 117, 118, 119
116	115, 117
117	115, 116, 118
118	115, 117
119	114, 115, 120
120	119, 121
121	112, 120, 122
122	112, 121
123	124, 126

TABLE 1 (Continued)

BURDENED LOT No.	BENEFITING LOTS ON THIS PLAN
124	123, 125, 126
125	124, 126
126	123, 124, 125
127	128
128	127
130	129, 131
131	129, 130, 132
133	134, 135, 136, 138
134	133, 135
135	133, 134, 136
136	133, 135, 137, 138
137	136, 138
138	133, 136, 137
139	140
140	139, 141, 142
141	140, 142
142	140, 141, 143
143	142, 144
144	143, 145
145	144, 146
146	145

TAYLORS
 Urban Development | Built Environments | Infrastructure
 8 / 270 Ferntree Gully Road, Notting Hill, Victoria, 3168
 Tel: 61 3 9501 2800 | Web: taylorss.com.au

SCALE 
 Digitally signed by: Leo Alexander Bateman, Licensed Surveyor,
 Surveyor's Plan Version (17),
 25/09/2019, SPEAR Ref: S104056B

ORIGINAL SHEET SIZE: A3 | Ref. 20197-S1 Ver. 17 | SHEET 7
 Digitally signed by: Whittlesea City Council,
 04/11/2019,
 SPEAR Ref: S104056B

PS805549K

CREATION OF RESTRICTION 'B'

Upon registration of this plan the following restriction is created.

LAND TO BE BURDENED: Lots 101 to 146 on this plan.
LAND TO BENEFIT: Lots 101 to 146 on this plan.

DESCRIPTION OF RESTRICTION

The registered proprietor or proprietors for the time being of any burdened lot to which this restriction must not :-

1. Construct or allow to be constructed or remain on the lot or any part of it, any building other than one private dwelling house with usual outbuildings without prior written consent from Epping North Project No.1 Pty Ltd and Epping North Project No.2 Pty Ltd and further development approval from Whittlesea City Council.
2. Construct or allow to be constructed or remain on the lot or any part of it any dwelling house or outbuilding without applicable plans and specifications first being submitted to and approved by Epping North Project No.1 Pty Ltd and Epping North Project No.2 Pty Ltd and prepared in accordance with the Mystique Estate Design Guidelines and then only in compliance with any condition imposed by Epping North Project No.1 Pty Ltd and Epping North Project No.2 Pty Ltd in respect of that approval.

Restriction B expires 5 years after the registration of the plan.

CREATION OF RESTRICTION 'C'

Upon registration of this plan the following restriction is created.

LAND TO BE BURDENED: See Table 2 below.
LAND TO BENEFIT: See Table 2 below.

DESCRIPTION OF RESTRICTION

The registered proprietor or proprietors for the time being of any burdened lot to which this restriction applies must not :-

1. Construct or allow to be constructed or remain on the lot or any part of it, any dwelling house or garage other than a dwelling house or garage which has been built in accordance with the Small Lot Housing Code Type A incorporated into the Whittlesea Planning Scheme unless a planning permit is granted by the responsible authority for a dwelling house or garage that does not conform with the Small Lot Housing Code.
2. Construct or allow to be constructed or remain on the lot or any part of it, any dwelling house or commercial building other than any dwelling house or commercial building which incorporates dual plumbing for the use of recycled water in toilet flushing and garden watering.

NOTE:

Restriction C(1) satisfies Planning Permit No. 716420 Condition 9
Restriction C(2) satisfies Planning Permit No. 716420 Condition 6(b)

TABLE 2

BURDENED LOT No.	BENEFITING LOTS ON THIS PLAN
112	113, 121, 122
113	112
129	130, 131
132	131



Urban Development | Built Environments | Infrastructure
8 / 270 Ferntree Gully Road, Notting Hill, Victoria, 3168
Tel: 61 3 9501 2800 | Web: taylorssds.com.au

SCALE

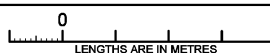
ORIGINAL SHEET
SIZE: A3Ref. 20197-S1
Ver. 17

SHEET 8

Digitally signed by: Leo Alexander Bateman, Licensed Surveyor,
Surveyor's Plan Version (17),
25/09/2019, SPEAR Ref: S104056B

Digitally signed by:
Whittlesea City Council,
04/11/2019,
SPEAR Ref: S104056B

PS805549K

CREATION OF RESTRICTION 'D'

Upon registration of this plan the following restriction is created.

LAND TO BE BURDENED: See Table 3 below.

LAND TO BENEFIT: See Table 3 below.

DESCRIPTION OF RESTRICTION

The registered proprietor or proprietors for the time being of any lot on this plan to which the following restriction applies must not :-

1. Construct or allow to be constructed or remain on the lot or any part of it any dwelling house presenting sideage directly adjoining any form of open space other than a double storey dwelling house with passive surveillance features such as large windows and balconies at the first storey level to overlook the adjoining open space.
2. Erect or allow to be erected any fence to the front yard adjoining any form of open space other than a fence which is feature style with a minimum 25% transparency and has a maximum height of 1.5metres.

NOTE:

Restriction D satisfies Planning Permit No. 716420 Condition 6(a).

TABLE 3

BURDENED LOT No.	BENEFITING LOTS ON THIS PLAN
114	115, 119
118	115, 117
119	114, 115, 120
126	123, 124, 125
127	128
146	145



Urban Development | Built Environments | Infrastructure
 8 / 270 Ferntree Gully Road, Notting Hill, Victoria, 3168
 Tel: 61 3 9501 2800 | Web: taylorssds.com.au

SCALE

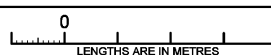
ORIGINAL SHEET
SIZE: A3Ref. 20197-S1
Ver. 17

SHEET 9

Digitally signed by: Leo Alexander Bateman, Licensed
 Surveyor,
 Surveyor's Plan Version (17),
 25/09/2019, SPEAR Ref: S104056B

Digitally signed by:
 Whittlesea City Council,
 04/11/2019,
 SPEAR Ref: S104056B

PLANNING CERTIFICATE

Official certificate issued under Section 199 Planning & Environment Act 1987
and the Planning and Environment Regulations 2005

CERTIFICATE REFERENCE NUMBER

1125931

APPLICANT'S NAME & ADDRESS

LOCK CONVEYANCING GROUP C/- LANDATA
MELBOURNE

VENDOR

JOLLY, MANOJ

PURCHASER

NA, NA

REFERENCE

cn jolly atlas

This certificate is issued for:

LOT 112 PLAN PS805549 ALSO KNOWN AS 4 ATLAS STREET WOLLERT
WHITTLESEA CITY

The land is covered by the:

WHITTLESEA PLANNING SCHEME

The Minister for Planning is the responsible authority issuing the Certificate.

The land:

- is included in a URBAN GROWTH ZONE - SCHEDULE 5
- is within a DEVELOPMENT CONTRIBUTIONS PLAN OVERLAY - SCHEDULE 16
- and MAY BE SUBJECT TO A GROWTH AREAS INFRASTRUCTURE CONTRIBUTION - FOR MORE INFORMATION GO TO THE WEBSITE
<https://www.planning.vic.gov.au/legislation-regulations-and-fees/planning-legislation/growth-areas-infrastructure-contribution>

A detailed definition of the applicable Planning Scheme is available at :
<http://planningschemes.dpcd.vic.gov.au/schemes/whittlesea>

Historic buildings and land protected under the Heritage Act 1995 are recorded in the Victorian Heritage Register at:

<http://vhd.heritage.vic.gov.au/>

Additional site-specific controls may apply.
The Planning Scheme Ordinance should be checked carefully.

The above information includes all amendments to planning scheme maps placed on public exhibition up to the date of issue of this certificate and which are still the subject of active consideration

Copies of Planning Schemes and Amendments can be inspected at the relevant municipal offices.

LANDATA@
T: (03) 9102 0402
E: landata.enquiries@servictoria.com.au

01 April 2025

Sonya Kilkeny
Minister for Planning

The attached certificate is issued by the Minister for Planning of the State of Victoria and is protected by statute.

The document has been issued based on the property information you provided. You should check the map below - it highlights the property identified from your information.

If this property is different to the one expected, you can phone (03) 9102 0402 or email landata.enquiries@servictoria.com.au

Please note: The map is for reference purposes only and does not form part of the certificate.

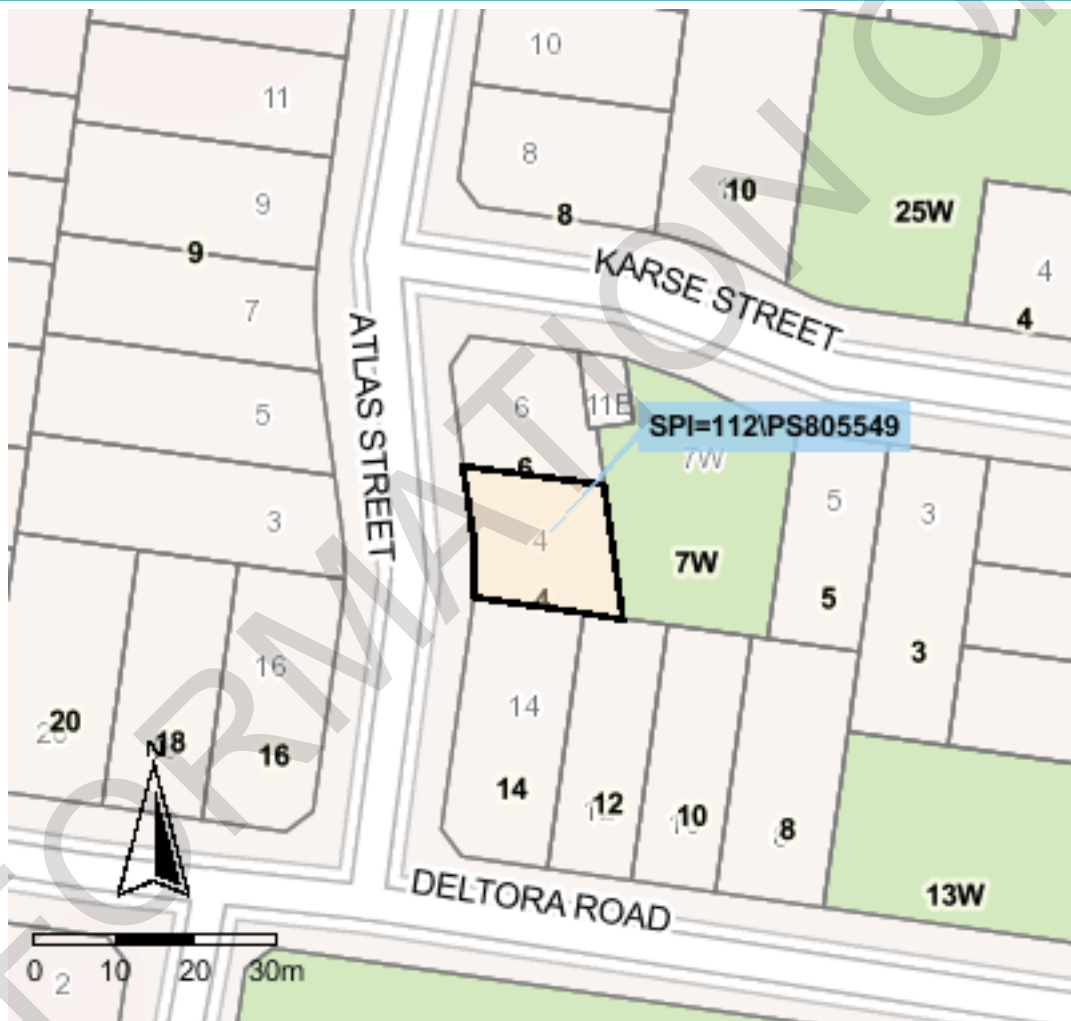

Copyright © State Government of Victoria. Service provided by maps.land.vic.gov.au

Choose the authoritative Planning Certificate

Why rely on anything less?

As part of your section 32 statement, the authoritative Planning Certificate provides you and / or your customer with the statutory protection of the State of Victoria.

Order online before 4pm to receive your authoritative Planning Certificate the same day, in most cases within the hour. Next business day delivery, if further information is required from you.

Privacy Statement

The information obtained from the applicant and used to produce this certificate was collected solely for the purpose of producing this certificate. The personal information on the certificate has been provided by the applicant and has not been verified by LANDATA®. The property information on the certificate has been verified by LANDATA®. The zoning information on the certificate is protected by statute. The information on the certificate will be retained by LANDATA® for auditing purposes and will not be released to any third party except as required by law.

From www.planning.vic.gov.au at 01 April 2025 11:17 PM

PROPERTY DETAILS

Address: **4 ATLAS STREET WOLLERT 3750**
 Lot and Plan Number: **Lot 112 PS805549**
 Standard Parcel Identifier (SPI): **112\PS805549**
 Local Government Area (Council): **WHITTLESEA**
 Council Property Number: **1089762**
 Planning Scheme: **Whittlesea**
 Directory Reference: **Melway 389 B11**

www.whittlesea.vic.gov.au

[Planning Scheme - Whittlesea](#)

UTILITIES

Rural Water Corporation: **Southern Rural Water**
 Melbourne Water Retailer: **Yarra Valley Water**
 Melbourne Water: **Inside drainage boundary**
 Power Distributor: **AUSNET**

STATE ELECTORATES

Legislative Council: **NORTHERN METROPOLITAN**
 Legislative Assembly: **THOMASTOWN**

OTHER

Registered Aboriginal Party: **Wurundjeri Woi Wurrung Cultural Heritage Aboriginal Corporation**

[View location in VicPlan](#)

Note

This land is in an area added to the Urban Growth Boundary after 2005. It may be subject to the Growth Area Infrastructure Contribution.

For more information about this project go to [Victorian Planning Authority](#)

Planning Zones

[URBAN GROWTH ZONE \(UGZ\)](#)

[URBAN GROWTH ZONE - SCHEDULE 5 \(UGZ5\)](#)

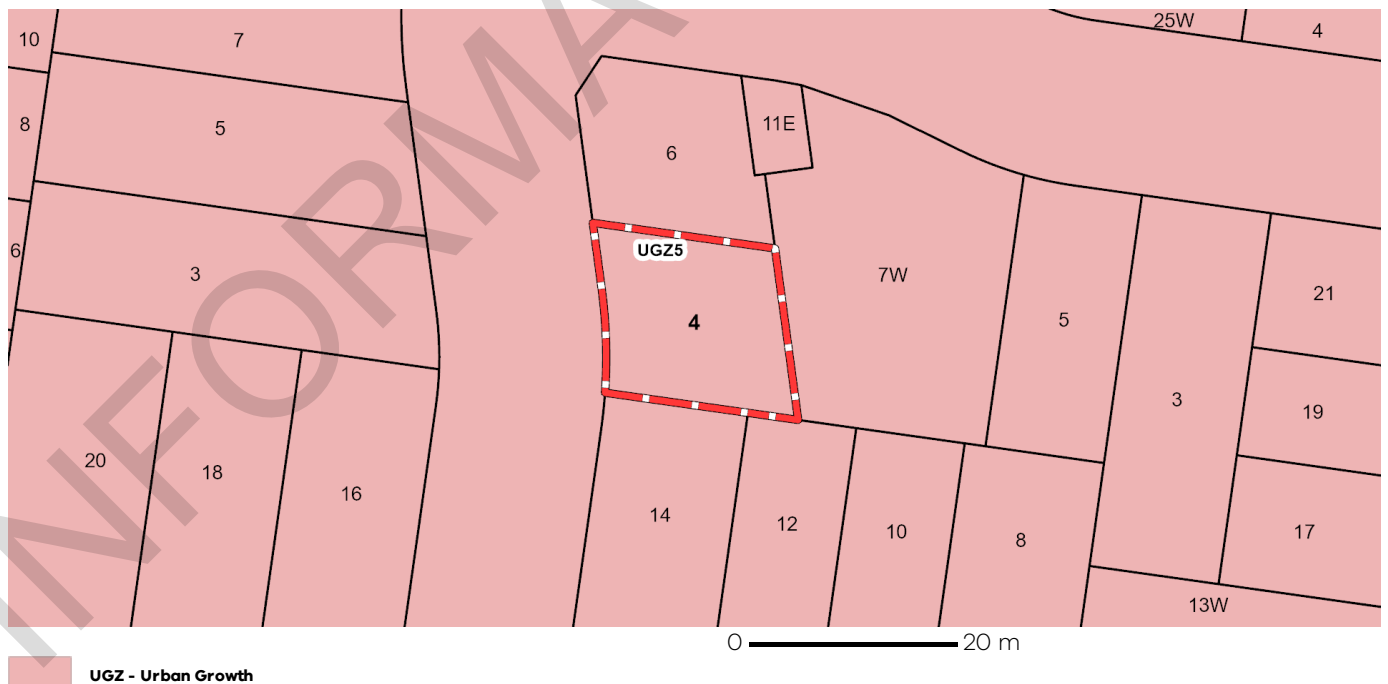

Note: labels for zones may appear outside the actual zone - please compare the labels with the legend.

Planning Overlay

[DEVELOPMENT CONTRIBUTIONS PLAN OVERLAY \(DCPO\)](#)
[DEVELOPMENT CONTRIBUTIONS PLAN OVERLAY - SCHEDULE 16 \(DCPO16\)](#)

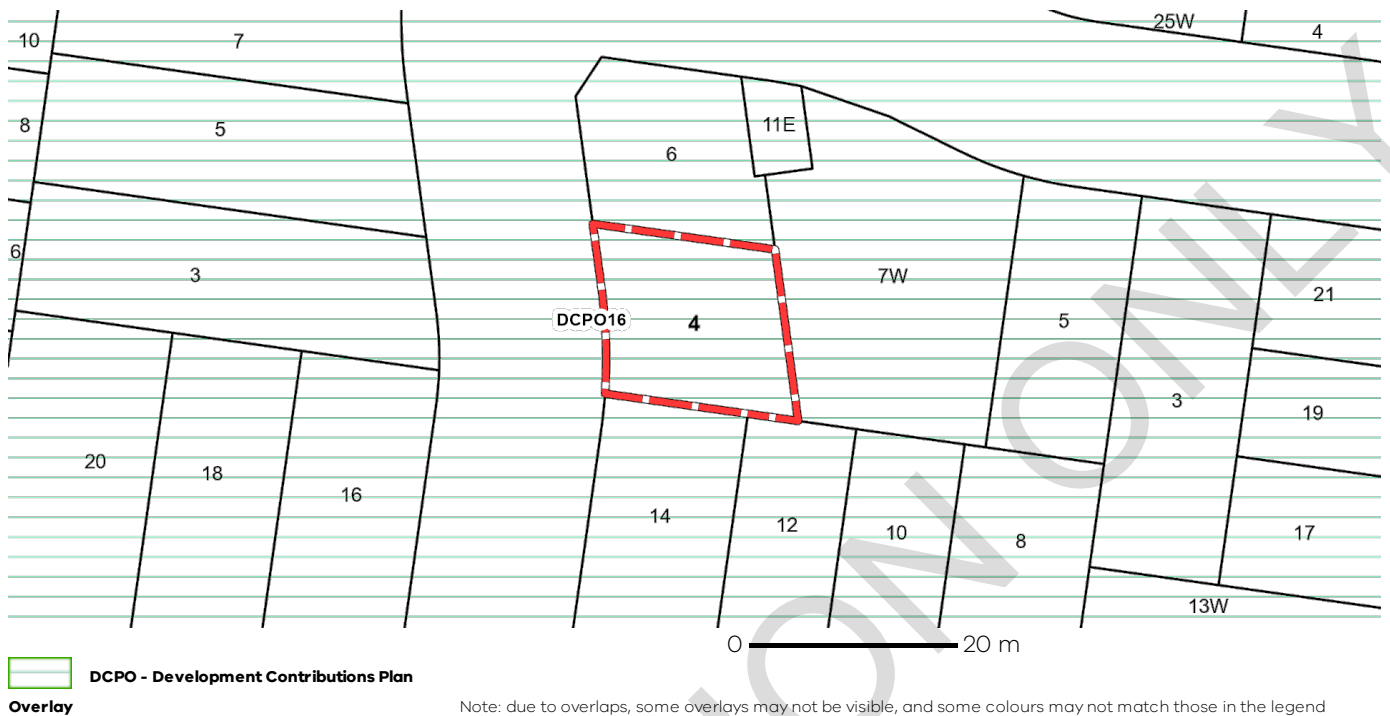

Growth Area Infrastructure Contribution

This property is in an area added to the Urban Growth Boundary after 2005.
It may be subject to the Growth Area Infrastructure Contribution.
For more information about this contribution go to [Victorian Planning Authority](#)

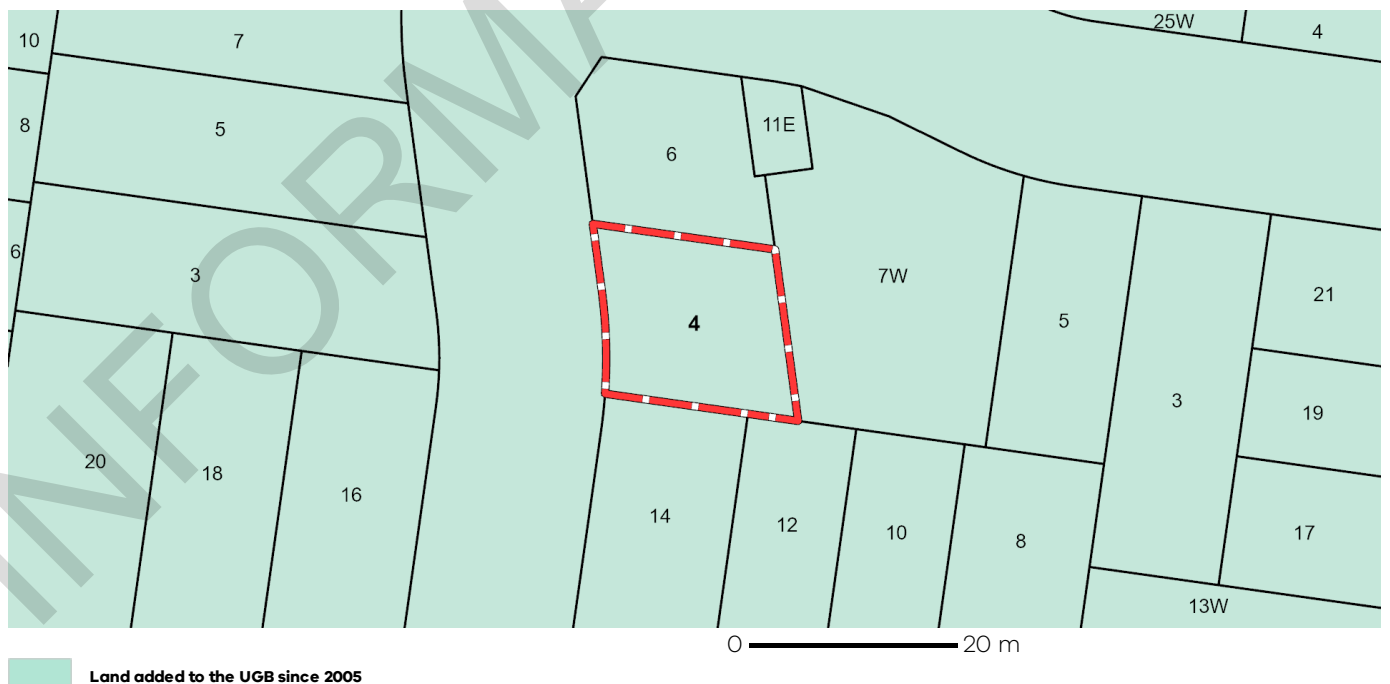

Melbourne Strategic Assessment

This property may be located within the Melbourne Strategic Assessment program area. Actions associated with urban development are subject to requirements of the Commonwealth Environment Protection and Biodiversity Conservation Act 1999. Follow the link for more details: <https://nvim.delwp.vic.gov.au/BCS>



Further Planning Information

Planning scheme data last updated on 27 March 2025.

A **planning scheme** sets out policies and requirements for the use, development and protection of land. This report provides information about the zone and overlay provisions that apply to the selected land. Information about the State and local policy, particular, general and operational provisions of the local planning scheme that may affect the use of this land can be obtained by contacting the local council or by visiting <https://www.planning.vic.gov.au>

This report is NOT a **Planning Certificate** issued pursuant to Section 199 of the **Planning and Environment Act 1987**. It does not include information about exhibited planning scheme amendments, or zonings that may affect the land. To obtain a Planning Certificate go to Titles and Property Certificates at Landata - <https://www.landata.vic.gov.au>

For details of surrounding properties, use this service to get the Reports for properties of interest.

To view planning zones, overlay and heritage information in an interactive format visit <https://mapshare.maps.vic.gov.au/vicplan>

For other information about planning in Victoria visit <https://www.planning.vic.gov.au>

Designated Bushfire Prone Areas

This property is not in a designated bushfire prone area.
No special bushfire construction requirements apply. Planning provisions may apply.

Where part of the property is mapped as BPA, if no part of the building envelope or footprint falls within the BPA area, the BPA construction requirements do not apply.

Note: the relevant building surveyor determines the need for compliance with the bushfire construction requirements.

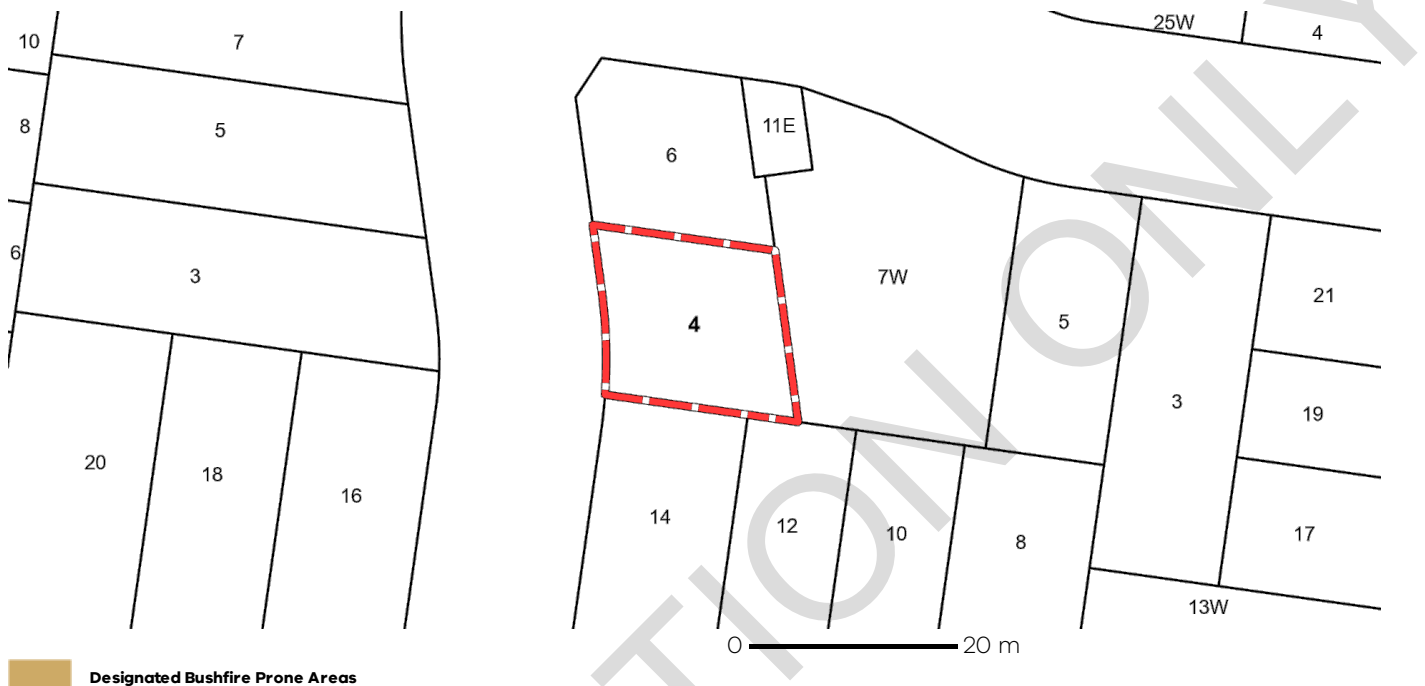

Designated BPA are determined by the Minister for Planning following a detailed review process. The Building Regulations 2018, through adoption of the Building Code of Australia, apply bushfire protection standards for building works in designated BPA.

Designated BPA maps can be viewed on VicPlan at <https://mapshare.vic.gov.au/vicplan/> or at the relevant local council.

Create a BPA definition plan in [VicPlan](#) to measure the BPA.

Information for lot owners building in the BPA is available at <https://www.planning.vic.gov.au>.

Further information about the building control system and building in bushfire prone areas can be found on the Victorian Building Authority website <https://www.vba.vic.gov.au>. Copies of the Building Act and Building Regulations are available from <http://www.legislation.vic.gov.au>. For Planning Scheme Provisions in bushfire areas visit <https://www.planning.vic.gov.au>.



M Jolly & S Jolly
4 Atlas Street
WOLLERT VIC 3750

029
RO_760380

Assessment number: **1089762**

To receive your rates notice via email, register at whittlesea.enotices.com.au
Reference No: 365F193E0I

Issue date: **31/07/2024**

Instalment 1

\$524.49

Due By 30/09/2024

* If full payment of the instalment 1 amount is not received by **30 September 2024**, your account will revert to the lump sum option shown below. If this occurs you will not receive instalment reminder notices.

Instalment 2 **\$524.00**

Due By 30/11/2024

Instalment 3 **\$524.00**

Due By 28/02/2025

Instalment 4 **\$524.00**

Due By 31/05/2025

If you would prefer to pay via smaller, regular payments throughout the year, scan the FlexiPay QR code in the payments section below.

OR

Lump sum **\$2,096.49**

Due By 15/02/2025

Access free and discounted waste disposal vouchers online



Visit whittlesea.vic.gov.au/wastevouchers to download your vouchers or call **9217 2170**.

Property details 4 Atlas Street WOLLERT VIC 3750

LOT 112 PS 805549K

Owner: Jolly Manoj & Jolly Shachi

Ward: Kirrip

Valuation details

Site Value	Capital Improved Value	Net Annual Value
\$300,000	\$675,000	\$33,750

Level of value date 01/01/2024 Valuation operative date 01/07/2024

AVPCC 110 Detached Dwelling

Rates and charges

Council Charges

General rate 33,750 x 0.04683579	\$1,580.71
Food/Green waste bin charge 1 x 105.15	\$105.15
Waste Service Charge (Res/Rural) 1 x 205.70	\$205.70

State Government Charges

Fire services charge (Res) 1 x 132	\$132.00
Fire services levy (Res) 675,000 x 0.00008700	\$58.73
Waste Landfill Levy Res/Rural 1 x 14.20	\$14.20

Total \$2,096.49

Payments received after 15 July 2024 may not be included on this notice

How to pay

whittlesea.vic.gov.au



Phone **1300 301 185**



Council Offices
See the back of this notice for opening hours and locations

BPAY



Biller Code: 5157
Ref: 1089762

BPAY this payment via internet or phone banking

FlexiPay

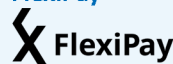

Set up your flexible payment options.



Scan the QR code or visit

whittlesea-pay.enotices.com.au

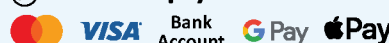

Post Billpay



Post Billpay Code: 0350
Ref: 10897627

Pay in person at any post office:

131 816 or postbillpay.com.au

Scan the barcode below and pay with your iPhone, iPad or Android device. Download the Australia Post mobile app.



*350 10897627



*350 10897627

Payment – instalments/lump sum

City of Whittlesea's rates and charges for 2024/25 are payable by four instalments or an annual lump sum.

Instalments – You can pay your rates via four instalment payments. The due date for each instalment is shown on the front of this notice. Payment of the first instalment must be received by 30 September 2024. Reminders will be issued for the second, third and fourth instalments.

Lump sum – You can choose to pay your rates as a lump sum. The lump sum amount is shown on the front of this notice, and payment is due on or before 15 February 2025.

Payment plans

If you are having difficulty making your rates payment, you can apply for a payment plan at whittlesea-pay.enotices.com.au using enotices reference on the front of this notice. Alternatively, you can contact us about an arrangement, deferral or payment plan by emailing arrangements@whittlesea.vic.gov.au

Financial hardship

If you are struggling to pay your rates due to financial hardship, you can see what options are available to assist you under our Financial Hardship Policy. Visit whittlesea.vic.gov.au/rates or call us on 9217 2170.

Interest on late payments

Rates and charges not paid on or before the due date will be charged interest from the instalment dates. Interest will continue to accrue until the account is up to date. Penalty interest is charged at 10% per annum as provided in the *Penalty Interest Rates Act 1983*.

Allocation of payments

All payments will be credited in the following order: legal costs, interest charges, overdue rates and charges, current year rates and charges.

Rate capping

Council has complied with the Victorian Government's rate cap of 2.75%. The cap applies to the average annual increase of rates and charges. The rates and charges for your property may have increased or decreased by a different percentage amount for the following reasons:

- the valuation of your property relative to the valuation of other properties in the municipality
- the application of any differential rate by Council
- the inclusion of other rates and charges not covered by the Victorian Government's rate cap.

Date rates declared

21 May 2024

Fire Services Property Levy

Council must collect the Fire Services Property Levy on behalf of the Victorian Government. If the leviable land is rateable land, or if it is classed as residential but is not rateable land, you may apply for a waiver, deferral, or concession in accordance with sections 27 and 28 of the *Fire Services Property Levy Act 2012*.

A property is allocated an Australian Valuation Property Classification Code (AVPCC) to determine the land use classification for Fire Services Property Levy purposes.

Pension rebate

Ratepayers who hold a Pension Concession Card or certain cards issued by Department of Veterans' Affairs may be entitled to a rate rebate on their main place of residence. Application forms are available at whittlesea.vic.gov.au or by calling 9217 2170. Health care cards are not accepted.

Farm land and single farming enterprise

For a property to be rated as 'farm land', an application form must be submitted to Council for review. Application forms are available at the Council Offices or at whittlesea.vic.gov.au

You may also apply for a single farm enterprise exemption in accordance with section 9 of the *Fire Services Property Levy Act 2012*.

Objection to the valuation

The values shown on this notice were assessed as at 1 January 2024 by the Valuer General Victoria. Objections to the valuation of your property (including the AVPCC) can be made under section 17 of the *Valuation of Land Act 1960*. Objection must be lodged within two months of this notice or Supplementary Notice being issued and can be lodged online at ratingvaluationobjections.vic.gov.au

Regardless of an objection being lodged, the rates and charges as assessed must be paid by the due dates to avoid penalty interest. Any overpayments will be refunded. These valuations may be used by other authorities. The State Revenue Office uses the site value in assessing Land Tax. Contact the State Revenue Office for more information.

Objection to a rate or charge

You can object to a rate or charge by appealing to the County Court under section 184 of the *Local Government Act 1989*. Any appeal must be lodged within 60 days of the date of issue of this notice. You may only appeal on one or more of the following grounds:

- that the land is not rateable land (this is not applicable to special rates)
- that the rate or charge assessment was calculated incorrectly
- that the person rated is not liable to be rated.

Change of name/address

It is the responsibility of the owner/s to immediately notify Council in writing of any changes of name and/or address for this property.

Waste vouchers

Vouchers are not transferable or for commercial use – the resident must be present when using vouchers. Proof of address identification is required when presenting vouchers.

Privacy statement

The information on this notice is subject to the *Privacy and Data Protection Act 2014* and will be kept on record at Council. Please call 9217 2170 for further information on privacy matters.

Differential rates calculated on net annual value

Differential type	Rate in the dollar	Differential for this assessment
General	0.04683579	\$1,580.71
Farm*	0.02810147	\$948.42

* Eligible ratepayers can apply for farm rate.
Please see Council's website for the application form.



**City of
Whittlesea**

📍 **South Morang**
25 Ferres Boulevard,
South Morang 3752
Monday to Friday, 8.30am–5pm

📍 **Whittlesea**
63 Church Street, Whittlesea 3757
Monday to Friday, 9.30am–5pm

☎ 9217 2170 (including after hours emergencies)
National Relay Service
133 677 (ask for 9217 2170)

📧 Locked Bag 1, Bundoora MDC VIC 3083

✉ info@whittlesea.vic.gov.au

🌐 whittlesea.vic.gov.au



**Free telephone
interpreter service**

131 450

Arabic خدمة الترجمة الشفهية الهاتفية المجانية
Chinese Simplified 免费电话传译服务
Chinese Traditional 免費電話傳譯服務
Greek Δωρεάν τηλεφωνική υπηρεσία διερμηνέων
Italian Servizio di interpretariato telefonico gratuito

Macedonian Бесплатна телефонска услуга за преведување
Persian/Farsi خدمات مترجم شفاهی تلفنی رایگان
Punjabi ਮੁਫਤ ਟੈਲੀਫੋਨ ਦੁਆਰਾ ਸੇਵਾ
Turkish Ücretsiz telefonla tercümanlık servisi
Vietnamese Dịch vụ thông dịch qua điện thoại miễn phí

1st April 2025

LOCK CONVEYANCING GROUP.
carnel

Dear LOCK CONVEYANCING GROUP.,

RE: Application for Water Information Statement

Property Address:	4 ATLAS STREET WOLLERT 3750
Applicant	LOCK CONVEYANCING GROUP. carnel
Information Statement	30930098
Conveyancing Account Number	9196697457
Your Reference	cn atlas street

Thank you for your recent application for a Water Information Statement (WIS). We are pleased to provide you the WIS for the above property address. This statement includes:

- Yarra Valley Water Property Information Statement
- Melbourne Water Property Information Statement
- Asset Plan
- Conditions of Connection and Consent
- Rates Certificate
- Build Over Easement

If you have any questions about Yarra Valley Water information provided, please phone us on **1300 304 688** or email us at the address propertyflow@yvw.com.au. For further information you can also refer to the Yarra Valley Water website at www.yvw.com.au.

Yours sincerely,



Lisa Anelli
GENERAL MANAGER
RETAIL SERVICES

Yarra Valley Water Property Information Statement

Property Address	4 ATLAS STREET WOLLERT 3750
------------------	-----------------------------

STATEMENT UNDER SECTION 158 WATER ACT 1989

THE FOLLOWING INFORMATION RELATES TO SECTION 158(3)

Existing sewer mains will be shown on the Asset Plan.

THE FOLLOWING INFORMATION RELATES TO SECTION 158(4)

YVW has imposed conditions on the erection of structures on or near the water and/or sewer assets and/or easement. This consent binds the owner(s) of the land and successors in title and is enforceable under Section 148 of the Water Act 1989.

This property is in a mandated recycled water area but recycled water isn't available yet.

We are working towards bringing recycled water to the area and until it is available, we will supply potable water through your recycled water pipes. Any water used through recycled water pipes will be charged at the recycled water usage rate. For more information, visit yvw.com.au/recycled.

Please note: Unless prior consent has been obtained, the Water Act prohibits:

1. The erection and/or placement of any building, wall, bridge, fence, embankment, filling, material, machinery or other structure over or under any sewer or drain.
2. The connection of any drain or sewer to, or interference with, any sewer, drain or watercourse.

Melbourne Water Property Information Statement

Property Address	4 ATLAS STREET WOLLERT 3750
------------------	-----------------------------

STATEMENT UNDER SECTION 158 WATER ACT 1989

THE FOLLOWING INFORMATION RELATES TO SECTION 158(4)

Melbourne Water provides main drainage services to this property, consistent with the standards that applied at the time the Melbourne Water drainage system was constructed. In the event of a storm exceeding the design capacity of the underground / open drain, this property could be affected by overland flows. For further information please contact Melbourne Water on 9679 7517.

Please note: Unless prior consent has been obtained, the Water Act prohibits:

1. The erection and/or placement of any building, wall, bridge, fence, embankment, filling, material, machinery or other structure over or under any sewer or drain.
2. The connection of any drain or sewer to, or interference with, any sewer, drain or watercourse.

If you have any questions regarding Melbourne Water encumbrances or advisory information, please contact Melbourne Water on 9679 7517.

24th December 2019

Application ID: 430792

CONDITIONS OF CONNECTION

Approval is subject to payment of all charges and completion of conditions. This approval covers the following services and connections:

Approval Detail

Water

Required Services

Product	Qty
20mm Recycled Pressure Limiting Valve (PLV)	1
20mm Potable Pressure Limiting Valve (PLV)	1
Recycled Water Audit Fee (Includes GST)	1
New Estate Connect-Combo DW & RW (incl meters w/lock)	1

Sewer

Connection Or Disconnection Details

Sewer Connection Description	PSP Number
Water & Sewer Connection	1469249

Specific conditions affecting encumbrances on property:

Recycled Water

Conditions of Connection Details

GENERAL

In these conditions the terms,

- (a) 'You' and 'Your' refer to the owner of a property connected (or about to be connected) to Yarra Valley Water assets
- (b) 'We', 'Us' and 'Our' refer to Yarra Valley Water.

Section 145 of the Water Act 1989 details the legislative rights and responsibilities of both the applicant and Yarra Valley Water in relation to connection, alteration or removal and discharging to the works of Yarra Valley Water. These Conditions of Connection set out the terms and conditions to be satisfied for connecting a property to sewer, potable and recycled water.

These conditions are binding on successor-in-title of the person who applied for that consent, under section 145 of the Water Act 1989. If you are not the owner of the property, please provide a copy of this letter to the owner.

The Conditions of Connection must be handed to the Licensed Plumber. Any work which these Conditions of Connection require you to undertake, must be done by a Licensed Plumber, engaged by you, at your cost.

It is the Licensed Plumber's responsibility to ensure that the plumbing and drainage work is completed in accordance with the relevant plumbing regulations and to the satisfaction of the Victorian Building Authority – Plumbing.

Any sewer connection branch and the connecting works must be installed so that they comply, in all respects, with the:

- Plumbing Regulations 1998 (Vic);
 - Water Industry Regulations 2006 (Vic);
 - Building Act 1993 (Vic);
 - Relevant AS/NZS series of standards applicable to sewer connection branch and connecting works from time to time,
- and any other technical requirements which we reasonably specify.

It is the responsibility of the person performing any excavation in a road reserve to obtain a Road Opening Permit from the relevant Authority before any excavation work commences. All traffic management requirements contained in the permit must be complied with.

WATER

General water supply(s) are to be installed as referenced in the table of approval details of this document as required services. The table includes water main and connection details. In a mandated recycled water area recycling connections also apply and are referenced in the same table.

The pressure in this area is above 500kPa or will increase above 500kPa in the future for the potable water connection. A Pressure Limiting Valve (PLV) must be fitted by the Licensed Plumber at the time

of connection.

The pressure in this area is above 500kPa or will increase above 500kPa in the future for the recycled water connection. A Pressure Limiting Valve (PLV) must be fitted by the Licensed Plumber at the time of connection.

For 20mm and 25mm services and all services where a manifold is to be installed, the service pipe, including a meter assembly with a temporary spacer pipe and any relevant backflow device must be installed by the plumber, prior to the time of the tapping or meter installation. Meters are installed by Yarra Valley Waters plumbing contractor. For 32mm and larger services, the meter will be delivered to you and must be installed on the property prior to the tapping. The service pipe must also be installed prior to the tapping. All manifolds are to be located below ground and must be left exposed for Yarra Valley Water's plumbing contractor to inspect prior to installation of the meters. Failure to comply will result in the tapping being cancelled. A rebooking fee will be applicable when rebooking the tapping.

All tapplings, pluggings and metering products can be arranged using easyACCESS. Work must be carried out in accordance with the Water Metering & Servicing Guidelines (see our website). Once all fees have been paid and you are ready to book your plumbing products, please contact Yarra Valley Waters contractor Mondo on 1300 735 328. A phone call is not required if products are New Estate Connections or Combo Drinking Water & Recycled Water. Please allow a minimum of 10 business days' notice when contacting Mondo.

The dry tapping will be completed within 4 working days of your booking. Please note that if the location of the dry tapping is not suitable, a plug and retap will be required and a fee will apply. Should you wish to reschedule the booking, Yarra Valley Water's plumbing contractor can be contacted on 1300 735 328. If you wish to cancel the booking you will need to contact Yarra Valley Water (if applicable) to seek a refund. A cancellation fee may apply.

METER ASSEMBLIES & POSITIONING

It is the responsibility of the private plumber to ensure that containment, zone and individual backflow prevention is provided.

Water meter assemblies:

- a) Must be within 2 metres of the title boundary that abuts the water main
- b) Must be fitted at right angles to the water main, in line with the tapping
- c) Must be fully supported with minimum ground clearance of 150mm and should not be >300mm from the finished ground level to the base of the assembly
- d) Must not be encased in concrete surrounds
- e) Must be readily accessible for reading, maintenance and replacement. If Yarra Valley Water deem meters to be inaccessible, remote meters may be required at additional cost to the customer
- f) Can be installed in utility rooms or meter cabinets located within a common access area and must be readily accessible, subject to Yarra Valley Water's approval

If meters need to be moved >600mm a plugging and re-tapping must be booked and the relevant fee paid.

Meters which are in a public space such as a reserve or school must be protected by an appropriate cage to prevent tampering.

Meters are not permitted to be installed in pits unless prior approval has been given by Yarra Valley Water.

Meter assemblies must adhere to the meter installation diagrams available on the Yarra Valley Water website (www.yvw.com.au) to ensure the installations meet the required standard.

REMOVAL OF WATER METERS

Only Yarra Valley Water's plumbing contractor is permitted to remove water meters.

If redevelopment of the site is occurring and the meter is no longer required, a plugging of the service must be arranged and the meter will be collected by our contractor at the time of the plugging.

DAMAGED OR STOLEN METERS

If the builder/plumber damage a meter or meter assembly, it is the responsibility of the builder/plumber to rectify these assets back to the same condition as at time of installation by Yarra Valley Water.

- Failure to do so will result in Yarra Valley Water making the necessary amendments and recovering these costs from the property owner.
- Repeat offences may result in the services being plugged and re-booking fees will apply to have the services reinstated

Stolen meters are to be reported to Yarra Valley Water faults and emergencies:

- Call **13 2762** (24 hrs).
- Replacement of stolen meters can take up to 10 days. If replacement is required more urgently, please advise the operator at the time of the call.
- Until the meter is replaced no connections between the supply and the dwelling are to be reinstated. No straight pieces or alternative connections are allowed to be installed.

RECYCLED WATER CONDITIONS

Supplementary Conditions of Connection for Class A Recycled Water

IMPORTANT NOTICE - MUST BE PASSED TO THE PLUMBER & PROPERTY OWNER

Checklist	√ or X
------------------	---------------

This property must be connected to recycled water	
All toilets to be connected to recycled water	
Recycled water external taps front & back to be provided	
Laundry (washing machine stop tap) to be connected to recycled water	
All pipework to be inspected by YVW www.yvw.com.au/rwinspection	
All recycled water pipework to be purple as per AS3500	
Meters have not been moved. Only YVW can move the meters	

Subdivisions will not be issued with Statement of Compliance until these recycled water conditions and any other conditions imposed by YVW have been met.

These conditions are issued under Section 145 of the *Water Act 1989* ("the Act") and are applicable to properties supplied with Class A recycled water. These conditions are additional to any other conditions issued in relation to water supply and sewerage works. **Penalties apply under the Act for breaches of these conditions.**

Recycled Water Supply

In addition to the drinking water supply, this property must be connected to the Class A recycled water supply system.

Until Class A recycled water becomes available in the recycled water pipes, the property will be supplied with drinking water only. Drinking water will be supplied through both the drinking water and the Class A recycled water systems.

Residents will be advised prior to the Class A recycled water supply becoming available.

1. Breaching these Conditions

1.1. Yarra Valley Water may undertake follow up action under *the Act* for observed non-compliance to these conditions. Action may include:

- (a) Serving a Notice to the applicant or property owner under Sections 150/151 of *the Act*. If a Notice is not complied with Yarra Valley Water will carry out any works and take any other action necessary to remedy the contravention and recover reasonable costs from the person on whom the Notice was served
- (b) Discontinuation of supply without notice under Section 168 of *the Act*
- (c) Escalation to relevant authorities including the Victorian Building Authority (VBA)

2. Class A Recycled Water Agreement and Environment Improvement Plan (EIP) - Non-Residential only

2.1. For non-residential properties where Class A recycled water is available, upon:

- (a) connection of the property to the Class A recycled water supply system; or
- (b) change in the intended use of Class A recycled water at the property; and/or
- (c) change in the user (either property owner or tenant) of Class A recycled water at the property

the property owner must:

- (i) advise Yarra Valley Water of the intended use and the name of the user of Class A recycled water at the property to enable a risk assessment to be completed for approval of the use of Class A recycled water at the property; and
- (ii) where required by Yarra Valley Water, ensure the user of Class A recycled water at the property submits an EIP to Yarra Valley Water's satisfaction and enters into a Class A Recycled Water Agreement with Yarra Valley Water.

In the case of section 2.1(a), the requirements in section 2.1 must be met prior to Class A recycled water being connected to the property. In the case of section 2.1(b) and/or 2.1(c), Yarra Valley Water may cease supply of Class A recycled water to the property until the conditions of section 2.1 are met.

For further details, please email recycledwater@yvw.com.au.

3. Recycled Water Plumbing

3.1. Toilet cisterns

- (a) Residential
 - (i) All toilet cisterns (**excluding bidets**) must be connected to the Class A Recycled Water Supply.
 - (ii) Toilets with an integrated bidet **are not** to be connected to the Class A Recycled Water Supply.
- (b) Non-Residential
 - (i) All toilet cisterns (**excluding bidets**) must be connected to the Class A Recycled Water Supply unless YVW has otherwise received and approved an application to the contrary.
 - (ii) Toilets with an integrated bidet **are not** to be connected to the Class A Recycled Water Supply.

3.2. Rainwater Tanks

- (a) Rainwater tanks may be used for outdoor taps, irrigation systems and flushing of toilets.
- (b) Backup supply to the rainwater tank is only to be provided via an automatic changeover device connected to the Class A recycled water supply. All pipework must be appropriately marked as "Recycled or Reclaimed Water – Do Not Drink" and taps must comply with the recycled water plumbing requirements.

3.3. External Taps – Residential

- (a) An external recycled water tap must be installed to service the **front** of the property:
 - (i) Yarra Valley Water supplies a purple recycled water riser and tap with removable tap handle and signage at the time of the tapping for single residential lots/houses. The tap can be relocated by the private plumber if required but not removed. **Under no circumstances are the meters to be moved.**
 - (ii) The private plumber is required to fit the front purple recycled water tap with removable tap handle and signage for each unit in a single level residential unit development, or for the common property in a multi-level residential unit development.
 - (iii) Taps must be located to service the front external area of the property by use of a garden hose and must not be obstructed by any permanent fixture such as a fence or wall.
- (b) An external recycled water tap must be installed to service the rear of the property:

- (i) Taps to be located to service the rear external area of the property by use of a garden hose and must not be obstructed by any permanent fixture such as a fence or wall.
 - (ii) For single level unit developments, rear taps are to be installed per unit, or for the common property in a multi-level unit development.
- (c) All external recycled water taps must have the following features:
- (i) The whole body of the tap and handle must be coloured purple
 - (ii) Tap to be the jumper valve type
 - (iii) Tap handle must be the removable type
 - (iv) Standard thread on tap outlet for garden hose bib
 - (v) Tap inlet to have 5/8" right hand thread
- (d) An external drinking water tap must installed to service the **front** of the property
- (i) Yarra Valley Water supplies a drinking water riser and tap with atmospheric vacuum breaker at the time of the tapping for single residential lots/houses. The tap can be relocated by the private plumber if required but not removed. **Under no circumstances are the meters to be moved.**
 - (ii) The private plumber is required to fit the front drinking water tap with atmospheric vacuum breaker for each unit in a single level residential unit development, or for the common property in a multi-level residential unit development.
 - (iii) Taps must be located to service the front external area of the property by use of a garden hose and must not be obstructed by any permanent fixture such as a fence or wall.
- (e) **All external drinking water supply taps must be fitted with atmospheric vacuum breakers.**
- (f) Where prior approval has been sought to install meters in pits, it is the responsibility of the private plumber to provide front taps for the drinking and Class A recycled water supplies.

3.4. External Taps – Non-Residential

- (a) External recycled water taps may be installed to service the front and/or rear areas of the property.

- (b) All external recycled water taps must comply with the features detailed in section 3.3(c).
- (c) All external recycled water taps at the property must be fitted with a keyed tap lock or be installed in a secure location where the property is partially or wholly one of the following:
 - (i) an educational site including but not limited to schools and kindergartens;
 - (ii) a site to which the public have access;
 - (iii) a health care centre; or
 - (iv) a site that is likely to have children present.
- (d) At least one external drinking water tap must be provided to service the property.
- (e) **All external drinking water supply taps must be fitted with atmospheric vacuum breakers.**

3.5. Laundry Use

- (a) A recycled water washing machine tap must be installed in the laundry.
- (b) All recycled water washing machine tap kits must have the following features:
 - (i) For horizontal tap installations: recycled water washing machine tap to be installed on the right side of the cold water tap (hot, cold & then recycled water from left to right).
 - (ii) For vertical tap installations: recycled water washing machine tap to be installed beneath the cold water tap (hot, cold & then recycled water from top to bottom).
 - (iii) 5/8" Female threaded tap complete with purple handle and standard 3/4" outlet
 - (iv) 5/8" Male lugged elbow
 - (v) Cover Plate with laser etched regulatory prohibition hybrid sign complying with AS1319 stating "Recycled Water Do Not Drink"

3.6. Irrigation Systems

- (a) Irrigation systems connected to recycled water must be fitted with an approved master solenoid valve to ensure that main lines up to individual sprinkler station solenoid valves are not under constant pressure. The master solenoid should be located close to the meter assembly to reduce the length of pressurized irrigation piping.
- (b) An appropriate containment backflow prevention device is to be fitted and independently

tested.

- (c) You must ensure that recycled water runoff from the property to the stormwater is prevented.

3.7. Regulatory Prohibition Hybrid Signs

- (a) A recycled water regulatory prohibition hybrid sign with the words **"Recycled Water Do Not Drink"** and complying with AS1319 is to be installed within 150mm of each external recycled water tap outlet, above the tap.

4. Uses of Recycled Water

- 4.1. Below is a summary list. For a more detailed information or clarification on Class A acceptable use please contact Yarra Valley Water.
- 4.2. Properties which YVW require the site occupier to be on a Recycled Water Agreement are subject to the uses approved by YVW as stated in their Recycled Water Agreement.

USE OF CLASS A RECYCLED WATER	YES (✓) or NO (X)
Fire-fighting & fire protection systems (excluding sprinkler systems)	YES (✓)
Toilet / urinal flushing (excluding bidets)	YES (✓)
Laundry washing machines	YES (✓)
Vehicle washing	YES (✓)
Garden watering including vegetables	YES (✓)
Filling water features/ornamental ponds (not for swimming)	YES (✓)
Irrigation of public open space (e.g. parks, sports grounds)	YES (✓)
Irrigation of pasture & crops	YES (✓)
Livestock (excluding pigs)	YES (✓)
Cooling towers	YES (✓)
Industrial use: <ul style="list-style-type: none"> • Boiler feed water • Process water • Wash-down water • Dust suppression 	YES (✓)
Fire protection sprinkler systems	NO (X)
Drinking (humans or pigs)	NO (X)
Cooking or other kitchen purposes	NO (X)
Personal washing (baths, showers, basin, bidets)	NO (X)
Swimming pools or spas	NO (X)
Children's water toys	NO (X)
Evaporative coolers	NO (X)
Indoor household cleaning	NO (X)
Recreation involving water contact e.g. children playing under sprinklers	NO (X)

5. Plumbing Standards

5.1. All recycled water plumbing works are to be carried out in accordance with:

- (a) AS/NZS 3500
- (b) Water Metering & Servicing Guidelines (Water Authorities). A copy of these guidelines are available by visiting www.yvw.com.au
- (c) EPA Dual pipe water recycling schemes – health and environmental risk management (guidelines for environmental management)

6. Inspections For Recycled Water Plumbing Works

6.1. The plumber is required to register and book inspections via Yarra Valley Water's online booking system (www.yvw.com.au/rwinspection). Inspections are mandatory and required at the stages below:

(a) R1 – All below ground pipework prior to backfilling

- (i) For Houses and High Rise developments an R1 inspection must be done from the main meter to the building
- (ii) For Multi-Unit developments an R1 inspection must be done for the internal main between the main meter and the check meters. R1 inspections are then required for each unit from the check meter to each dwelling
- (iii) For larger, more complex developments multiple R1 inspections may be required to inspect all the below ground pipework in stages
- (iv) Irrigation Systems require inspection of all below ground pipework

(b) R2 – All internal pipework prior to plastering

- (i) For High-Rise developments separate R2 inspections must be booked for the common pipework on each floor servicing each dwelling

(c) R3– Commissioning prior to occupancy

- (i) The site must have passed the R1 and R2 inspections before the R3 can be done
- (ii) All tap-ware and plumbing fixtures must be fitted and operational
- (iii) Properties must not be occupied before passing the R3 inspection

- (iv) Irrigation systems must be commissioned prior to lodgement of the Compliance Certificate

For inspection related enquiries:

Email: rwplumbinginspection@yvw.com.au

Phone: 9872 2518

- 6.2. The deadline for booking R1 and R2 inspections is 3pm Monday to Friday
- 6.3. R3 inspections require two (2) business days' notice of the required inspection date
- 6.4. Inspections will take place Monday to Friday only. Inspections are not available on weekends or public holidays. Inspection times are 7.30am to 3pm.
- 6.5. R1 and R2 inspections can be booked consecutively for the same booking date only if they are both ready for inspection
- 6.6. R2 inspections can only be booked on metered properties or where a test bucket has been used to pressurise the pipework
- 6.7. For R3 inspections the plumber will be contacted by the next business day to confirm the inspection time
- 6.8. Safe access to the site must be provided for inspections to take place
- 6.9. Failure to book inspections will result in penalties. Refer Section 1.
- 6.10. A PIC Consent Number is required for every property/residence being booked for inspections. Contact Yarra Valley Water if you do not have a PIC number for every property/residence being inspected:
 - (a) For unit developments a Stage 1 (R1) inspection is also required from the main meter to the check meters, therefore a PIC Consent Number is also required for the main to check inspection.
- 6.11. Straight bridging pieces where a meter is missing are not acceptable due to the risk of backflow contamination:
 - (a) Properties using a straight piece will not pass these inspections.
- 6.12. Yarra Valley Water will only carry out the required inspections in so far as they relate to the Conditions of Connection issued for new developments connecting to recycled water. Inspections will be carried out in accordance with the EPA Guidelines and a Risk Based Approach. Yarra Valley Water will not be certifying or approving plumbing works in terms of quality and will not be liable for any poor workmanship carried out by the plumber.

7. Temporary Cross Connections

- 7.1. Where pressure testing of pipework installed for the provision of Class A Recycled Water requires a temporary interconnection with the drinking water supply plumbing, such interconnection is to be above ground and clearly visible.
- 7.2. This interconnection is to be removed by the private plumber at the time of the commissioning inspection.

8. Tappings

- 8.1. The drinking water property service pipe is to be PE pipe and must be water marked.
- 8.2. The Class A Recycled Water property service pipe is to be solid jacketed purple PE pipe and must be water marked:
 - (a) PE pipe must not form any part of the water meter assembly.
- 8.3. **In the case of short side installations** the recycled water service pipe is to be laid on the left of the drinking water property service pipe (when facing the property) and maintain 300mm separation.
- 8.4. **In the case of long side installations** the same conduit for the drinking water property service may be utilised for the recycled water, however the 300mm separation is to be maintained on both the upstream and downstream ends of the conduit.

9. Locking Device

- 9.1. All recycled water meters will be installed with a locking device at the time of the tapping.
- 9.2. The locking device can only be removed by Yarra Valley Water when the property is commissioned, passing the R3 inspection:
 - (a) If the locking device is removed prior to commissioning, this will be considered a breach of these Conditions and Section 288 of *the Act*. The locking device will be re-fitted and follow up will occur under *the Act*.

10. Meter Assemblies & Positioning

- 10.1. Recycled water meters are to be positioned to the left of the drinking water meter assembly.
- 10.2. Recycled water meters and the meter assembly including inlet and outlet pipework must be purple.

10.3. Meters in recycled water areas can only be moved by Yarra Valley Water.

- (a) An application must be made online via easyACCESS to move the meter/s.
- (b) Yarra Valley Water can move meters up to 600mm from their original tapping location:
 - (i) 20mm and 25mm meters **are moved for free**
 - (ii) 32mm and above incur costs
- (c) Meters which need to be moved >600mm need to be plugged and re-tapped and the relevant fees paid.
- (d) Any meters which have been illegally moved are in breach of these Conditions and Section 288 of *the Act*. Yarra Valley Water will take the necessary action required to rectify the meters and recover any costs in doing so from the applicant or property owner as required. Rectification may include disconnection of services, relocating meters back to their original position, or if this is not possible plugging and re-tapping to a new location.

10.4. Meters which are in a public space such as a reserve or school must be protected by an appropriate cage to prevent tampering.

10.5. Meters are not permitted to be installed in pits unless prior approval has been given by Yarra Valley Water.

10.6. Any 25mm installation must be fitted with a right-angle ball valve.

10.7. Minimum separation between meters as follows:

- (a) 20mm to 25mm meters – 250mm minimum clearance between meters
- (b) 32mm and above – 150mm minimum clearance between meters
- (c) For recycled and potable meters – minimum 300mm minimum clearance between the recycled and potable meters

11. Stolen Meters

11.1. Until the meter is replaced no connections between the supply and the dwelling are to be reinstated at the property. No straight pieces or alternative connections are allowed to be installed unless fitted by Yarra Valley Water's maintenance contractor.

11.2. Stolen meters must be reported by calling Yarra Valley Water on **1300 304 688**.

12. Owner's Responsibility

12.1. It is the owner/s (or for non-residential properties with a Recycled Water Agreement, the site occupier/s) responsibility to carry out the following:

- (a) Educate children and visitors to the property about the permitted uses of Class A recycled water
- (b) Remove the handle from the recycled water taps when not in use
- (c) Ensure that all recycled water regulatory prohibition hybrid signs are visible and legible at all times

12.2. For Irrigation Systems:

- (a) Until Class A Recycled Water is available (i.e. charged through the recycled water main), irrigation systems time of operation must comply with current Government water restriction requirements
- (b) Annual testing of the backflow prevention device is required to ensure the device is operating correctly
- (c) Signage must be produced at the owner's expense and displayed prominently within 150mm of all recycled water outlets. These signs should comply with AS1319 and should contain the wording: "Recycled Water Do Not Drink".

12.3. The conditions detailed in this document are binding on subsequent owners.

SEWER

Where a proposed development is to be constructed boundary to boundary and there is no compliant location for a sewer connection point within the property, Yarra Valley Water (YVW) approves the connection point of the YVW sewer to be located in a road reserve outside the property and raised to surface with an appropriate approved cover. The sewer connection point must meet the required clearances from proposed structures as per the Build Over Easement Guidelines. Approval may be required for private plumbing located in road reserves by Council or VicRoads. Any unused sewer connection points at the site must be cut and sealed by a YVW accredited live sewer contractor.

Ownership boundaries for the sewer connection point can be found at <https://www.yvw.com.au/faults-works/responsibilities/repair-responsibilities>

Following the completion of a new or altered property sewerage drain, a copy of the updated Property

Sewerage Plan must be returned within 7 days to Yarra Valley Water easyACCESS@yvw.com.au.
Photographs of plans are not acceptable.

AMENDMENTS

We may amend these conditions by writing to you. We may do so if we consider that any change, or proposed change, to relevant laws or our regulatory obligations require an amendment to be made.

We may also amend these conditions from time to time if we consider that it is necessary to:

- ensure that we are able to continue to comply with any law relating to health, safety or the environment, or our agreement with our bulk supplier of sewage transfer and treatment services; or
- the health or safety of anyone; or
- any part of the environment; or
- any of our works.

INDEMNITY

You must indemnify Yarra Valley Water against:

- all damages, losses, penalties, costs and expenses whatsoever, which we suffer or incur; and
- all proceedings, prosecutions or demands brought or made against us by anyone, as a result of you failing to perform any of our obligations under these conditions, except to the extent that the failure has been caused by our negligence.

You must not bring any proceeding or make any demand against us for any damage, loss, cost or expense of any kind whatsoever which you incur, directly or indirectly, as a result of Yarra Valley Water amending these conditions.

You must pay us any costs we reasonably incur in:

- making good any damage to our assets or works directly or indirectly caused by your failure to comply with these conditions; and
- inspecting our assets or works to see if such damage has been caused.

LOCK CONVEYANCING GROUP.
carnel
info@lockconveyancinggroup.com.au

RATES CERTIFICATE

Account No: 7834088929
Rate Certificate No: 30930098

Date of Issue: 01/04/2025
Your Ref: cn atlas street

With reference to your request for details regarding:

Property Address	Lot & Plan	Property Number	Property Type
4 ATLAS ST, WOLLERT VIC 3750	112\PS805549	5220396	Residential

Agreement Type	Period	Charges	Outstanding
Residential Water Service Charge	01-04-2025 to 30-06-2025	\$20.64	\$20.64
Residential Sewer Service Charge	01-04-2025 to 30-06-2025	\$118.19	\$118.19
Parks Fee	01-04-2025 to 30-06-2025	\$21.74	\$21.74
Drainage Fee	01-04-2025 to 30-06-2025	\$30.44	\$30.44
Usage Charges are currently billed to a tenant under the Residential Tenancy Act			
Other Charges:			
Interest	No interest applicable at this time		
No further charges applicable to this property			
Balance Brought Forward			\$0.00
Total for This Property			\$191.01



GENERAL MANAGER
RETAIL SERVICES

Note:

- From 1 July 2023, the Parks Fee has been charged quarterly instead of annually.
- From 1 July 2023, for properties that have water and sewer services, the Residential Water and Sewer Usage charge replaces the Residential Water Usage and Residential Sewer Usage charges.
- This statement details all tariffs, charges, and penalties due and payable to Yarra Valley Water as of the date of this statement and includes tariffs and charges (other than for usage charges yet to be billed) which are due and payable to the end of the current financial quarter.
- All outstanding debts are due to be paid to Yarra Valley Water at settlement. Any debts that are unpaid at settlement will carry over onto the purchaser's first quarterly account and follow normal credit and collection activities - pursuant to section 275 of the Water Act 1989.

5. If the total due displays a (-\$ cr), this means the account is in credit. Credit amounts will be transferred to the purchaser's account at settlement.
6. Yarra Valley Water provides information in this Rates Certificate relating to waterways and drainage as an agent for Melbourne Water and relating to parks as an agent for Parks Victoria - pursuant to section 158 of the Water Act 1989.
7. The charges on this rates certificate are calculated and valid at the date of issue. To obtain up-to-date financial information, please order a Rates Settlement Statement prior to settlement.
8. From 01/07/2024, Residential Water Usage is billed using the following step pricing system: 256.31 cents per kilolitre for the first 44 kilolitres; 327.60 cents per kilolitre for 44-88 kilolitres and 485.34 cents per kilolitre for anything more than 88 kilolitres. From 1 July 2023, this charge is applicable for properties with water service only.
9. From 01/07/2024, Residential Water and Sewer Usage is billed using the following step pricing system: 343.42 cents per kilolitre for the first 44 kilolitres; 450.59 cents per kilolitre for 44-88 kilolitres and 523.50 cents per kilolitre for anything more than 88 kilolitres. From 1 July 2023, this charge is applicable for residential properties with both water and sewer services.
10. From 01/07/2024, Residential Recycled Water Usage is billed 192.59 cents per kilolitre.
11. From 01/07/2022 up to 30/06/2023, Residential Sewer Usage was calculated using the following equation: Water Usage (kl) x Seasonal Factor x Discharge Factor x Price (/kl) 1.1540 per kilolitre. From 1 July 2023, this charge will no longer be applicable for residential customers with both water and sewer services.
12. The property is a serviced property with respect to all the services, for which charges are listed in the Statement of Fees above.

Recycled water is available at this property

This property is in a mandated recycled water area and we supply both potable and recycled water to this property. For more information, visit yvw.com.au/recycled.

Property No: 5220396

Address: 4 ATLAS ST, WOLLERT VIC 3750

Water Information Statement Number: 30930098

HOW TO PAY



Billers Code: 314567
Ref: 78340889299

**Amount
Paid**

**Date
Paid**

**Receipt
Number**

24th December 2019

ZEYNAL AKCALI
FIRAT HOMES PTY LTD
care of
newal02@hotmail.com

Dear ZEYNAL AKCALI,

APPLICATION FOR BUILD OVER CONDITIONS

Application ID	431769
Property Address	4 ATLAS STREET WOLLERT 3750
Service Location ID	5220396

Thank you for your recent application. Based on the information supplied to Yarra Valley Water the proposed development **may proceed subject to the following conditions.**

Yarra Valley Water has imposed conditions on the erection of structures on or near the water and/or sewer assets and/or easement which you need to review carefully. This consent binds the Owner(s) of the land and successors in title and is enforceable under Section 148 of the Water Act 1989.

Build Over Condition Summary *

Residential or Habitable Structure

- cannot build over any sewer branch and 600mm horizontal clearance is required

Any Above Ground Water Tanks (Must be Lightweight and maximum capacity of 5,000 Litres)

- cannot build over any sewer branch and 600mm horizontal clearance is required

* Build Over Condition Summary is to be read in conjunction with the conditions applicable to this application.

The advice in this letter supersedes any previous written or verbal advice that Yarra Valley Water has provided.

If you have any enquiries, please email us at easyaccess@yvw.com.au or for further information visit <http://www.yvw.com.au/help-advice/develop-build>. Alternatively you can contact us on 1300 651 511.

Yours sincerely,

A handwritten signature in cursive script that reads "Joe Gargaro".

Joe Gargaro

Divisional Manager, Development Services

INFORMATION ONLY

SPECIFIC CONDITIONS APPLICABLE TO THIS APPLICATION:

For any residential or habitable structure that has a property connection branch servicing an adjoining property or multiple lots, the following apply:

1. Refer to the attached plan 'B' for this structure.
2. The proposed structure cannot be built over the property connection branch. A minimum 600 mm horizontal clearance between the proposed works/ foundation and the property connection branch is required.
3. Driven Piles are not permitted.
4. Footings/ foundations must extend a minimum depth to the angle of repose to the invert level of the property connection branch to ensure that no additional load will be placed on the property connection branch by the structure. Maximum width allowed for eaves is 600mm.

For any above ground water tanks (must be lightweight and maximum capacity of 5,000 Litres) in the vicinity of a property connection branch servicing the property, the following apply:

1. Refer to attached plan 'A' for this structure.
2. The proposed structure cannot be built over the sewer asset. A minimum 600 mm horizontal clearance between the proposed works/ foundations and the property connection branch is required.
3. The structure must be supported on the existing ground or plain concrete only.

ADJOINING PROPERTY CONNECTION BRANCH

ADJOINING PROPERTY CONNECTION BRANCH

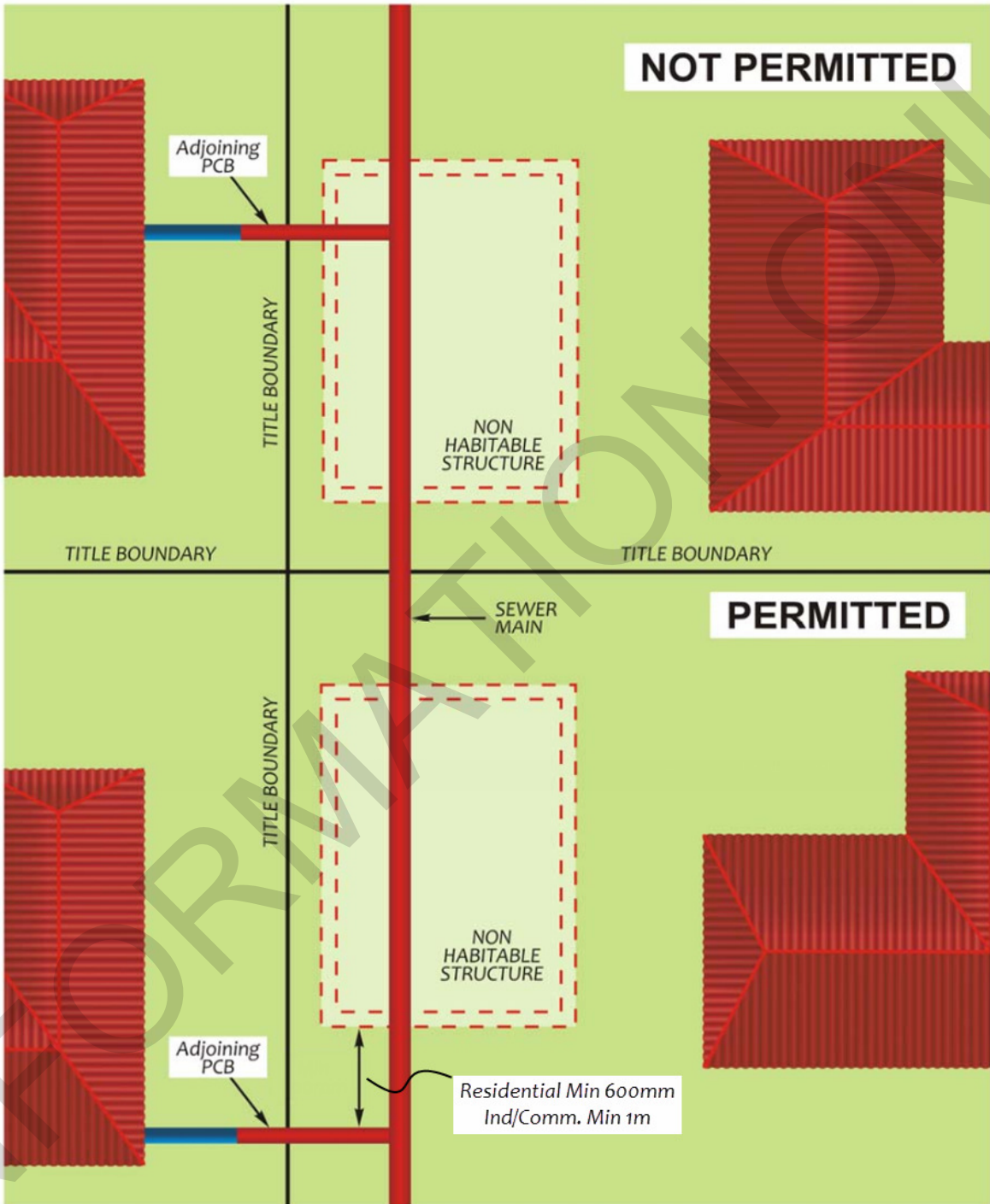

 Sewer Mains - Relevant Water Authority Responsibility

 Internal Property Drains - Owners Responsibility

PCB Property Connection Branch

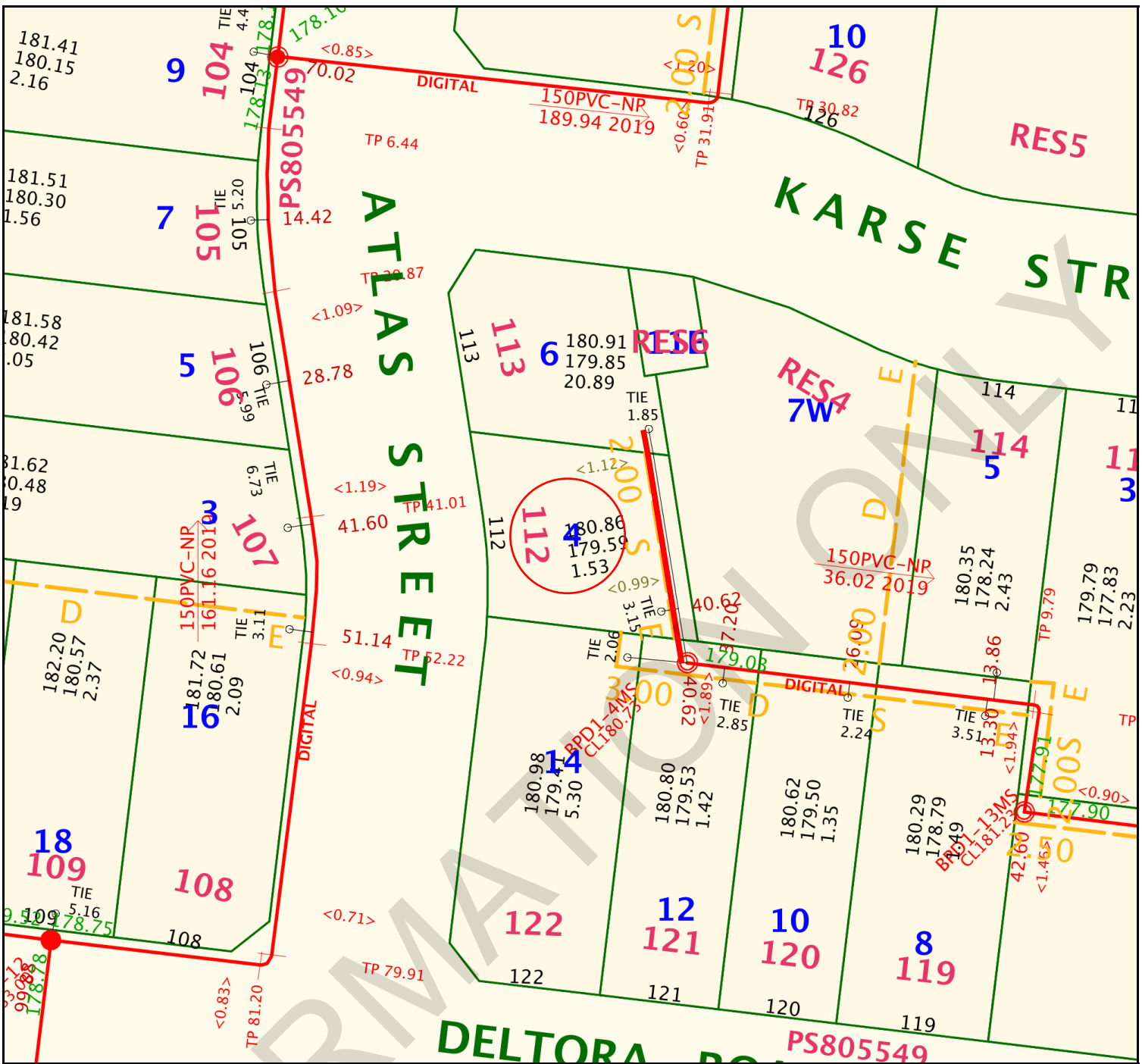

Address 4 ATLAS STREET WOLLERT 3750

**Yarra Valley Water
Sewer Branch
Asset Map**

Date	24/12/2019
Scale	1:500



Disclaimer: This Sewer Branch Plan is for property information only. Yarra Valley Water does not warrant the accuracy or scale of this plan. The company accepts no liability for any loss, damage or injury suffered by any person as a result of an inaccuracy in this plan.

ABN 93 066 902 501

Existing Title		Access Point Number	GLV2-42
Proposed Title		Circular Manhole	
Sewer Branch		Gas Check Manhole	
Existing Sewer		Inspection Shaft	
Sewer Pipe Flow		Pipe Junction	
Sewer Offset		Maintenance Shaft	
Abandoned Sewer		Maintenance Chamber	
Long Branch Reducer		End of Pipe	

Abbreviation Pipe Material	
VC	VITREOUS CLAY
PVC-NP	UPVC - Non Pressure
PVC-PW	UPVC - Profile Wall
CONC	CONCRETE
RC/UCON	CC Re/Un-reinforced
PP_SW	POLYPROYLENE
HDPE	POLYETHYLENE
CI	CAST IRON

ASSET DETAILS

Branch Size: 100
Branch Material: PVC-NP
Branch Depth (m): 1.059
Branch Length (m): 20.893

Note: Offsets denoted in brackets < > are from the title boundary to centreline of pipe.
YVW Ref: 5220396

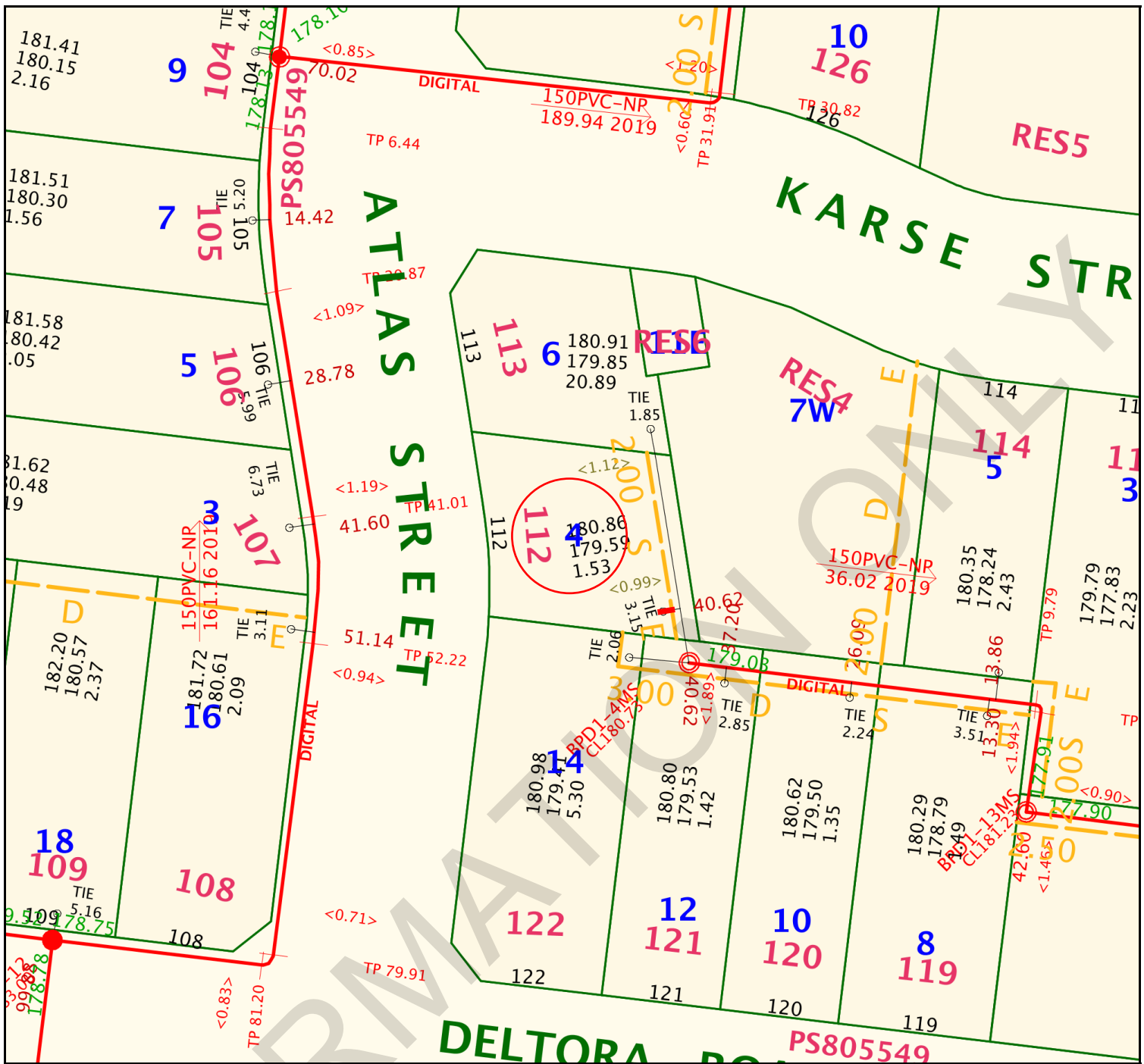

Yarra Valley Water Sewer Branch Asset Map	Address 4 ATLAS STREET WOLLERT 3750		 Yarra Valley Water ABN 93 066 902 501	
	<table border="1"> <tr> <td>Date</td> <td>24/12/2019</td> </tr> <tr> <td>Scale</td> <td>1:500</td> </tr> </table>			Date
Date	24/12/2019			
Scale	1:500			



Disclaimer: This Sewer Branch Plan is for property information only. Yarra Valley Water does not warrant the accuracy or scale of this plan. The company accepts no liability for any loss, damage or injury suffered by any person as a result of an inaccuracy in this plan.

Existing Title		Access Point Number	GLV2-42
Proposed Title		Circular Manhole	
Sewer Branch		Gas Check Manhole	
Existing Sewer		Inspection Shaft	
Sewer Pipe Flow		Pipe Junction	
Sewer Offset		Maintenance Shaft	
Abandoned Sewer		Maintenance Chamber	
Long Branch Reducer		End of Pipe	

Abbreviation Pipe Material	
VC	VITREOUS CLAY
PVC-NP	UPVC - Non Pressure
PVC-PW	UPVC - Profile Wall
CONC	CONCRETE
RC/UCON	CC Re/Un-reinforced
PP_SW	POLYPROYLENE
HDPE	POLYETHYLENE
CI	CAST IRON

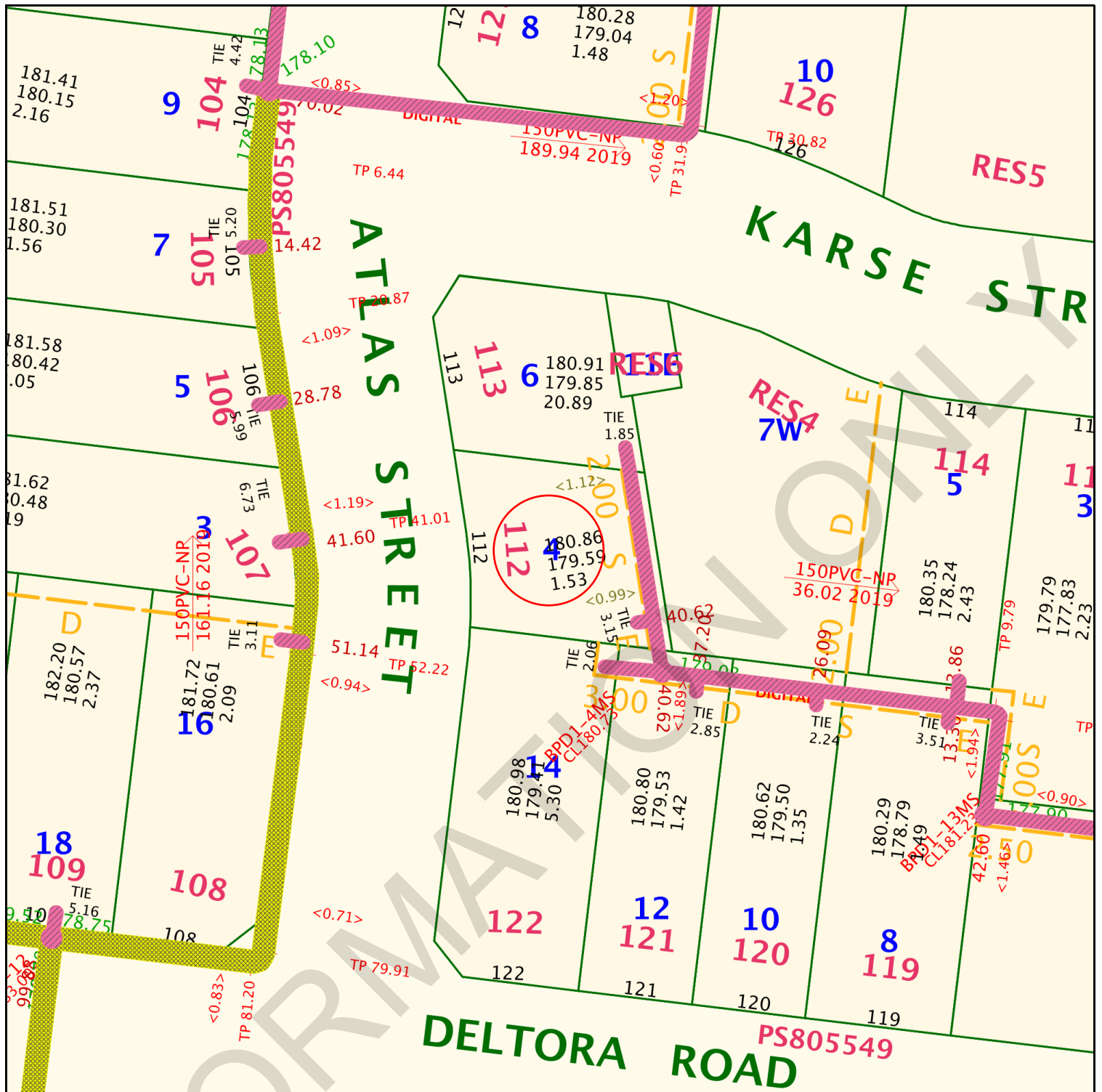
ASSET DETAILS
Branch Size: 100
Branch Material: PVC-NP
Branch Depth (m): 1.274
Branch Length (m): 1.533
Note: Offsets denoted in brackets < > are from the title boundary to centreline of pipe.
YVW Ref: 5220396







Yarra Valley Water Build Over Plan Reference: Plan B Residence & Habitable Structures	Address	4 ATLAS STREET WOLLERT 3750			 Yarra Valley Water ABN 93 066 902 501
	Date	24/12/2019			
	Scale	1:500			

Disclaimer: This Build Over Plan imposes conditions on the erection of structures on or near Water and / or Sewer assets and / or within easements. This restriction is enforceable under Section 148 of the Water Act 1989.

Yarra Valley Water Application ID: 431769

This plan is to be read in conjunction with the conditions issued by Yarra Valley Water for this application.

LEGEND	SYMBOL	RELEVANT CONDITIONS AND REQUIREMENT
Red circled area		Your property's identification on the plan.
Orange line		Boundary of easement.
Red shaded area		Assets and area that cannot be built over except if conditions are specified.
Yellow hatched area		Assets and area that cannot be built over.
Green highlighted assets		Asset or easement that can be built over subject to conditions specified.

CONDITIONS APPLICABLE TO THIS APPLICATION:

Yarra Valley Water ("YVW") grants its consent to the owner to build a structure or place fill on land over an easement in favour of YVW, over an easement for water supply, sewerage or drainage purposes, or over or within 1 metre of YVW works (referred to as "Owner's Works"), subject to the following terms and conditions:

Standard conditions:

1. A reference in these terms and conditions to YVW includes YVW's employees, agents and contractors.
2. The applicant applying for YVW's consent for the Owner's Works warrant's that they made the application as or on behalf of the owner. A reference in these terms and conditions to the owner includes a reference to the applicant or any successors in title to the owner.
3. YVW's conditional consent is to the owner's application and plans for the Owner's Works as previously provided to YVW. The owner must only construct the Owner Works in accordance with YVW's conditions of consent. Any variation to the owner's application and plans or Owners Works requires a new application to YVW which may be approved or rejected in YVW's absolute discretion.
4. The owner is solely responsible for, and indemnifies and releases and will keep indemnified and released YVW from and against all direct and indirect actions, claims, demands, cost or expenses made, sustained, incurred, brought or prosecuted or in any manner based upon, occasioned by, or attributable to any injury to any person (including illness or death) or loss of or damage to any property which may arise from, or as a result of the Owner's Works, including but not limited to being as a result of the design, construction, placement or presence of the Owner's Works.
5. The owner is solely responsible for, and indemnifies and releases and will keep indemnified and released YVW from and against all direct and indirect actions, claims, demands, cost or expenses made, sustained, incurred, brought or prosecuted or in any manner based upon, occasioned by, or attributable to YVW inspecting, constructing, maintaining, repairing or replacing any assets or other property of YVW beneath or in the vicinity of the Owners Works except to the extent caused by negligence of YVW.
6. YVW makes no warranty or representation and excludes all liability of any kind for the accuracy, adequacy or completeness of any plans or other information it has provided on sewer, water and other assets. The plans and any asset information accompanying this letter are issued solely as a guide for the investigation and identification of the assets specified and must not be used for any other purpose, including to identify any property boundaries, dimensions, structures or other assets. The location of all assets must be proven on site prior to the commencement of any works. Due to ongoing potential asset changes the plans or any other information provided should not be reused at a later date and new plans and asset information should be obtained.
7. The owner must complete and ensure the Owner's Works comply with all applicable laws and authorisations.

8. The owner is solely responsible and warrants the structural integrity and sufficiency of the Owner's Works, including any footings, having regard to the presence of YVW's assets and/or easements.
9. The owner permits YVW to enter into and upon the land and structures contained on the land, for the purpose of inspecting, constructing, maintaining, repairing or replacing assets or other property of YVW, and for that purpose to excavate through any part of the Owner's Works. YVW will not repair or reinstate the Owner's Works.
10. YVW's conditions of consent are binding upon all successors in title to the land. The owner must disclose these conditions to all prospective purchasers, mortgagees or other successors in title.
11. A failure to comply with YVW's conditions of consent will invalidate YVW's consent and render the owner liable for penalties pursuant to the Water Act 1989 which may include fines or imprisonment.
12. Should any monies become due to YVW from the owner pursuant to these terms and conditions, the owner must pay such monies within 30 days of receipt of a written notice from YVW.
13. Our imposition of conditions does not affect the rights of any other parties over the area in question.
14. If there are changes or errors in the details supplied, or we determine that inaccurate information has been provided, this consent may be withdrawn by Yarra Valley Water or additional conditions imposed.
15. Multi-unit and single residential, industrial/commercial developments must meet the requirements stated in WSA 02—3.1 Sewerage Code of Australia, Melbourne Retail Water Agencies Edition - Version 2 - Clause 6.4. This may require a sewer branch connection from an existing maintenance structure or a new maintenance structure.

If a new maintenance structure is required you must apply for conditions at Yarra Valley Water, details are available on the Yarra Valley Water website [easyACCESS Land Development Hub](#).

16. These conditions of consent will be disclosed to any person making an application for an information statement in relation to the land pursuant to section 158 of the Water Act 1989.

RESPONSIBILITY OF SEWER CONNECTION POINTS



Yarra Valley Water's (YVW) responsibility of the sewer connection point is dependent on the location of the sewer main and the first Inspection Opening (I.O), which may be above or below ground. YVW and property owner responsibilities for the sewer connection points are outlined below.

STAND ALONE RESIDENCE

Sewer connection point where the sewer main is **outside** the property.

YVW responsibility ends at the I.O. or up to 1 metre from the property boundary (whichever is less).

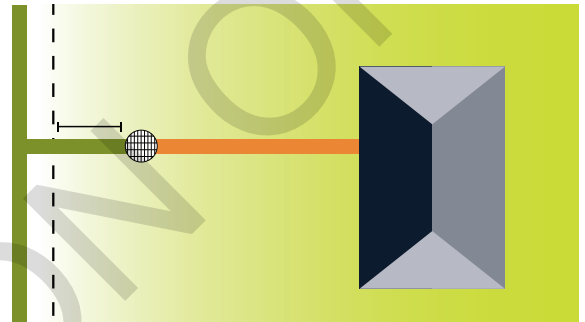

STAND ALONE RESIDENCE

Sewer connection point where the sewer main is **inside** the property.

YVW responsibility ends at the I.O. or up to 1 metre from the sewer main (whichever is less).

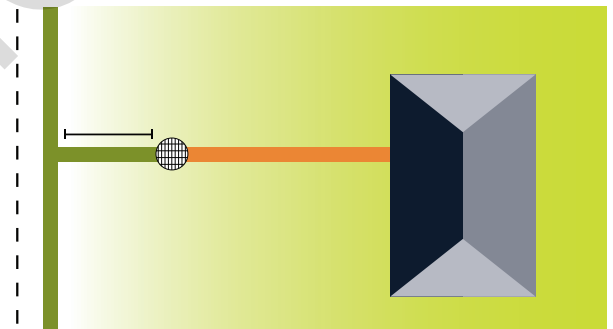

COMBINED PRIVATE PLUMBING (UNITS, NEIGHBORING PROPERTIES)

YVW responsibility ends at the I.O. or up to 1 metre from the property boundary (whichever is less).

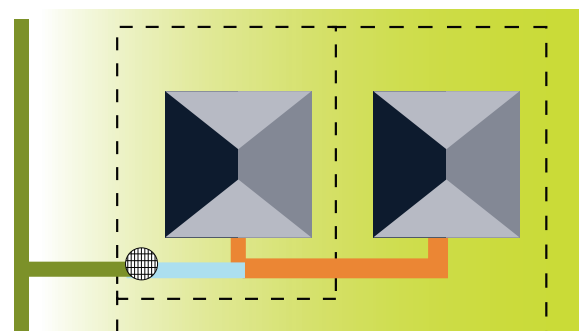

KEY

Property owner responsibility

Combined property owner responsibility

YVW responsibility

Boundary of property

Inspection opening (may be below ground or at surface level)



Building / structure

YVW.COM.AU EMAIL: ENQUIRY@YVW.COM.AU

GENERAL ENQUIRIES: 1300 304 688 EMERGENCIES & FAULTS: 13 2762 LANGUAGE ASSISTANCE: 1300 976 224

Yarra Valley Water, Lucknow Street, Mitcham. Private Bag 1, Mitcham Victoria 3132

ROADS PROPERTY CERTIFICATE

The search results are as follows:

Lock Conveyancing Group
5 Everage Street
MOONEE PONDS 3039

Client Reference: cn jolly atlas

NO PROPOSALS. As at the 1th April 2025, VicRoads has no approved proposals requiring any part of the property described in your application. You are advised to check your local Council planning scheme regarding land use zoning of the property and surrounding area.

This certificate was prepared solely on the basis of the Applicant-supplied address described below, and electronically delivered by LANDATA®.

4 ATLAS STREET, WOLLERT 3750
CITY OF WHITTLESEA

This certificate is issued in respect of a property identified above. VicRoads expressly disclaim liability for any loss or damage incurred by any person as a result of the Applicant incorrectly identifying the property concerned.

Date of issue: 1th April 2025

Telephone enquiries regarding content of certificate: 13 11 71

Occupancy Permit

Form 16 Building Act 1993 Building Regulations 2018 – Regulation 192

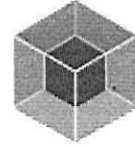

Permit No: BS-U 38620 1482427577186

Property Details: Lot (112) 4 Atlas Street WOLLERT VIC 3750
Title Details: LP/PS: PS805549 , Vol: 12167, Folio: 200
Municipal District: WHITTLESEA CITY COUNCIL

Building Permit Details

Building Permit No.: 1482427577186
Version of BCA applicable to building permit: BCA 2019 Volume 2

Building Details

Building / Part of Building to which Permit Applies	Permitted Use	BCA Class	Maximum Floor Live Load	Maximum Number of People
Dwelling	Domestic	1ai	1.5 kPa	N/A
Garage	Domestic	10a	1.5 kPa	N/A

Performance Solution

A performance solution was used to determine compliance with the following performance requirements of the BCA that relate to the building or place of public entertainment to which this permit applies:

No	Relevant Performance Requirement	Details of Performance Solution
1	P2.3.1 Spread of fire	To permit garage eave encroachment closer than 450 mm from an allotment boundary.
2	P2.6.1 Building	To permit the use of purple pipe in lieu of 2000 Litre rain water tank.

Suitability for occupation

At the date this occupancy permit is issued, the building or part of a building or place of public entertainment to which this permit applies is suitable for occupation.

Relevant Building Surveyor

Name: Yavuz (Leo) Demirel
Address: Factory 7, 87 Newlands Rd RESERVOIR VIC 3073
Email: info@buildingsurveyorscode.com.au
Building practitioner registration no.: BS-U 38620

Occupancy Permit No.: BS-U 38620 1482427577186
Date of Issue: 17/09/2020
Date of Final Inspection: 31/08/2020

Signature:

Building Permit

Form 2 Building Act 1993 Building Regulations 2018 – Regulation 37(1)



Permit No: BS-U 38620 1482427577186

Issued To - AGENT

Name: Firat Homes Pty Ltd
ACN: 139287933
Postal Address: 121 Essex Street PASCOE VALE, VIC 3044
Email: newal02@hotmail.com

Address for Serving or Giving of Documents

Address: 121 Essex Street PASCOE VALE VIC 3044
Contact Person: Zeynal Akcali
Phone: 0402 292 452

Ownership Details

Name: Firat Homes Pty Ltd
ACN: 139287933
Postal Address: 121 Essex Street PASCOE VALE, VIC 3044
Email: newal02@hotmail.com
Contact Person: Zeynal Akcali
Phone: 0402 292 452

Property Details

Address: Lot (112) 4 Atlas Street WOLLERT VIC 3750
Title Details: LP/PS: PS805549 , Vol: 12167, Folio: 200
Municipal District: Whittlesea City Council

Builder

Name: Firat Homes Pty Ltd
Phone: 0402 292 452
ACN: 139287933
Registration No. CDB-U 62213
Postal Address: 121 Essex Street PASCOE VALE, VIC 3044

This builder is specified under section 24B(6) of the Building Act 1993 for the building work to be carried out under this permit.

Natural Person for Service of Directions, Notices and Orders

Name: Zeynal Akcali
Phone: 0402 292 452
Postal Address: 121 Essex Street PASCOE VALE, VIC 3044

Building Practitioner or Architect Engaged to Prepare Documents for this Permit

Name	Category/Class	Registration No.
Philip Michael Biviano	Engineer - Civil	EC 1488
Guyen Karayagiz	Draftsperson - Architectural	DP-AD 37363

Nature of Building Work

Construction of Dwelling & Garage (Stage 2- Frame & Completion of all Building Works)

T: (03) 8658-9302 • E: info@buildingsurveyorscode.com.au

Factory 7, 87 Newlands Rd RESERVOIR VIC 3073

<http://www.buildingsurveyorscode.com.au>

POWERED BY - PERMIT PRO  BETTER BUILT SOFTWARE

Version of BCA applicable to Permit:	BCA 2019 Volume 2
Stage of building work permitted:	Stage 2- Frame & Completion of all Building Works
Total floor area of new building work in m2:	169.8
Cost of building work (this stage):	\$153,000
Cost of building work (all stages):	\$170,000

Building Classification

Nature of Work	Part of Building	BCA Classification
Construction of	Dwelling	1ai
Construction of	Garage	10a

Performance Solutions

A performance solution was used to determine compliance with the following performance requirements of the BCA that relate to the building to which this permit applies:

No	Relevant Performance Requirement	Details of Performance Solution
1	P2.3.1 Spread of fire	To permit garage eave encroachment closer than 450 mm from an allotment boundary.
2	P2.6.1 Building	To permit the use of purple pipe in lieu of 2000 Litre rain water tank.

Prescribed Reporting Authorities

The following bodies are prescribed reporting authorities for the purposes of the application for this permit in relation to the matters set out below.

Reporting Authority	Matter Reported On or Consented To	Regulation No.
Council	Point of discharge of storm water	Regulation 133(2)

Protection Work

Protection work is not required in relation to the building work proposed in this permit.

Inspection Requirements

The mandatory notification stages are -

- Frame
- Final

Occupation or Use of Building

An Occupancy Permit is required prior to the occupation or use of this building.

If an occupancy permit is required, the permit is required for the whole of the building in relation to which the building work is carried out.

Commencement and Completion

This building work must commence by 23/07/2021.

If the building work to which this building permit applies is not commenced by this date, this building permit will lapse unless an extension is applied for and granted by the relevant building surveyor before this date under regulation 59 of the Building Regulations 2018.

This building work must be completed by 20/12/2021.

If the building work to which this building permit applies is not completed by this date, this building permit will lapse unless an extension is applied for and granted by the relevant building surveyor before this date under regulation 59 of the Building Regulations 2018.

T: (03) 8658-9302 • E: info@buildingsurveyorscode.com.au

Factory 7, 87 Newlands Rd RESERVOIR VIC 3073

<http://www.buildingsurveyorscode.com.au>

POWERED BY - PERMIT PRO  BETTER BUILT SOFTWARE

Documents Supporting Application

Document Name	Prepared By	Ref No	Issued
1793_Form_01 - Application for Building Permit_20200716_152721			16/07/2020
Architectural Plans (Amendment 2)	Own Design Homes		10/12/2019
CIL Payment			9/12/2019
Compliance Certificate (Reg 126)			12/11/2019
Computations	NextGen	191028	28/10/2019
Developer & Energy Stamped Plans			14/11/2019
Energy Rating Report	Nesime Tatlica Celik	9H3SPP0 MTW	13/11/2019
Instrument (AH462111E)	LANDATA		4/12/2019
Property Information from Council	City of Whittlesea		19/11/2019
Small Lot Housing Code			4/12/2019
Soil Report	SOUTHERN CROSS SOIL TESTING	021119.ng	3/11/2019
Structural Engineering Drawings	NextGen	191028	12/11/2019
Title	LANDATA		4/12/2019
Title Plan		PS805549K	4/12/2019
Transfer of Land (Settlement-Conveyancing Letter)	Vic Land Conveyancing	19212	11/12/2019

Permit Conditions

This building permit is subject to the following conditions –

No	Condition
1	A copy of roof truss computations, layout(s) & manufacturer's certification to be submitted for approval prior to the frame inspection.
2	There must be no encroachment of any part of the work beyond the building alignment.
3	Hoardings must be provided to protect the public from injury or access to the building site. A permit may be required from the local authority for Asset Protection prior to commencing building work.
4	Building works must not proceed beyond any mandatoy inspection stage until the required inspection has been completed and approved.
5	The owner and/or builder shall be responsible to define, by survey, the boundaries of the allotment.
6	Should the owner/s and/or builder wish to contract paving around the house. It is the owner/s and or builder's responsibility to notify this office. An assessment will be done against, Building Act 1993, Part 5 of the Building Regulations 2018 and BCA. Further, permit must be varied prior to commencement of works.

Relevant Building Surveyor

Name: Yavuz (Leo) Demirel
ACN: 606314676
Address: Factory 7, 87 Newlands Rd RESERVOIR VIC 3073
Email: info@buildingsurveyorscode.com.au
Building practitioner registration no.: BS-U 38620

Permit No.: BS-U 38620 1482427577186

Date of Issue of Permit: 23/07/2020

Signature:



T: (03) 8658-9302 • E: info@buildingsurveyorscode.com.au

Factory 7, 87 Newlands Rd RESERVOIR VIC 3073

<http://www.buildingsurveyorscode.com.au>

POWERED BY - PERMIT PRO  BETTER BUILT SOFTWARE

Terms and Conditions

1. Role of Building Surveyors Code Pty Ltd

1.1 Professional Standard of Care

In performing the Services, Building Surveyors Code Pty Ltd shall:

- (a) exercise the degree of reasonable skill, care and diligence;
 - (b) and maintain the ethical standards;
- normally expected of the profession of building surveyors.

1.2 Notice of Matters Likely to Change Scope or Timing of Services

If Building Surveyors Code Pty Ltd becomes aware of anything which may change the scope or timing or cost of the Services, then it shall as soon as practicable give written notice to the Client. The notice shall as far as practicable contain particulars of the change.

2. Payment to Building Surveyors Code Pty Ltd for Services

2.1 Client to Make Payment

In consideration of the promise by Building Surveyors Code Pty Ltd to perform the Services, the Client promises to pay to Building Surveyors Code Pty Ltd the fees and the expenses as set out in Building Surveyors Code Pty Ltd's Letters.

2.2 Timing of Payment

At or after the time that any part of the Services are performed by Building Surveyors Code Pty Ltd, Building Surveyors Code Pty Ltd may give the Client an account for that part of the Services performed and for any expenses incurred. The Client shall pay the full amount owing in respect of each account within fourteen (14) days of issue of the account.

2.3 Interest on Overdue Payment

In addition to all other rights and remedies of Building Surveyors Code Pty Ltd, if the Client fails to pay all monies as and when due, Building Surveyors Code Pty Ltd shall be entitled to recover interest at the higher of 15% per annum and the rate that is 2% higher than the rate for the time being fixed under Section 2 of the Penalty Interest Rates Act 1983.

2.4 Disputed Claims

If the Client disputes the whole or any portion of the amount claimed in an account submitted by Building Surveyors Code Pty Ltd, then it shall pay that portion of the amount stated in the account which is not in dispute and it shall notify Building Surveyors Code Pty Ltd in writing of the reasons for disputing the account. If it is established that some or all of the amount in dispute ought properly to have been paid at the time it was first claimed, then the Client shall pay the amount finally established together with interest on that amount in accordance with clause 3.3.

2.5 Payment of Costs if Building Works Delayed

If the performance of the Services is delayed beyond a reasonable period for any reason other than a breach of the Agreement by Building Surveyors Code Pty Ltd, then the Client shall pay to Building Surveyors Code Pty Ltd a reasonable sum of money to cover the consequential costs and expenses suffered by Building Surveyors Code Pty Ltd as a result of the delay.

2.6 Effect of Termination on Right to Payment

If the engagement of Building Surveyors Code Pty Ltd is terminated for any reason other than for breach of these Terms of Engagement by Building Surveyors Code Pty Ltd, then Building Surveyors Code Pty Ltd shall be entitled to pro rata payment for the Services carried out and consequential costs and expenses incurred as a result of the termination, for the period up to and including the date of termination.

2.7 Changes in Laws

If after the date of these Terms of Engagement there is any change to the laws, by-laws, regulations or ordinances of the Commonwealth of Australia or a State or Territory of Australia or any statutory authority and that change directly or indirectly increases or decreases the costs or expenses incurred by Building Surveyors Code Pty Ltd in performing the Services, then the fees and expenses otherwise payable to Building Surveyors Code Pty Ltd under these Terms of Engagement shall be increased or decreased accordingly.

3. Scope of Liability

3.1 Direct and Indirect Loss

The liability of Building Surveyors Code Pty Ltd to the Client arising out of the performance or non-performance of the Services, whether under the law of contract, tort or otherwise shall be limited to the direct cost of rectifying the Building Works.

3.2 Maximum Amount of Liability

The maximum liability of Building Surveyors Code Pty Ltd to the Client arising out of the performance or non-performance of the Services, whether under the law of contract, tort or otherwise, shall be the amount of \$50,000.00.

3.3 Release

The Client releases Building Surveyors Code Pty Ltd from, and agrees that Building Surveyors Code Pty Ltd is not liable for, any liability or loss arising from any costs incurred in connection with the Services in excess of the Building Surveyors Code Pty Ltd's liability determined in accordance with clause 4.2.

3.4 Duration of Liability

Building Surveyors Code Pty Ltd shall be deemed to have been discharged from all liability in respect of the Services, whether under the law of contract tort or otherwise, at the expiration of one (1) year from the completion of the Services, and the Client (and persons claiming through or under the Client) shall not be entitled to commence any action or claim whatsoever against Building Surveyors Code Pty Ltd (or any employee of Building Surveyors Code Pty Ltd) in respect of the Services after that date.

3.5 Extent of Warranty

Except to the extent imposed by law or specifically provided for in these Terms of Engagement, Building Surveyors Code Pty Ltd does not give any warranty nor accept any liability in relation to the performance or non-performance of the Services. If, apart from this clause, any warranty would be implied whether by law, custom or otherwise, that warranty is to the full extent permitted by law hereby excluded. Nothing herein, contained shall be read or applied so as to purport to exclude, restrict or modify or have the effect of excluding, restricting or modifying the application in relation to the supply of any goods or services pursuant to these Terms of Engagement of all or any of the provisions of Part V of the Trade Practices Act 1974 (as amended) or any relevant State Act or Territorial Ordinance which by law cannot be excluded, restricted or modified.

3.6 Indemnity

The Client shall indemnify and keep indemnified Building Surveyors Code Pty Ltd from and against all suits, actions, claims or demands by any person for any loss, damages, expense or costs as a result of any negligence or default by the Client.

4.0 Termination of Services

4.1 Termination by Client

Subject always to the provisions of the Building Act 1983 (as amended), the Client may by notice in writing served on Building Surveyors Code Pty Ltd terminate the Building Surveyors Code Pty Ltd's engagement under these Terms of Engagement:

(a) If Building Surveyors Code Pty Ltd is in breach of the provisions of these Terms of Engagement and the breach has not been remedied within twenty-eight (28) days (or such longer period as the Client may allow) of the service by the Client on Building Surveyors Code Pty Ltd of a notice requiring the breach to be remedied; or

(b) If the Client serves on Building Surveyors Code Pty Ltd a notice requiring that these Terms of Engagement be terminated on a date specified in the notice being not less than sixty (60) days after the date of issue of the notice.

4.2 Termination by Building Surveyors Code Pty Ltd Subject always to the provisions of the Building Act 1993 (as amended), Building Surveyors Code Pty Ltd may by notice in writing served on the Client terminate Building Surveyors Code Pty Ltd's obligations under these Terms of Engagement:

(a) If the Client is in breach of the conditions of any part of clause 3 hereof and the breach has not been remedied within seven (7) days (or such longer period as Building Surveyors Code Pty Ltd may allow) of the service by Building Surveyors Code Pty Ltd on the Client of a notice requiring the breach to be remedied; or

(b) If the Client is in breach of the provisions of any other clause hereof and the breach has not been remedied within twenty-eight (28) days (or such longer period as Building Surveyors Code Pty Ltd may allow) of the service by Building Surveyors Code Pty Ltd on the Client of a notice requiring the breach to be remedied; or

(c) If Building Surveyors Code Pty Ltd serves on the Client a notice requiring that these Terms of Engagement be terminated on a date specified in the notice being not less than sixty (60) days after the date of the notice.

4.3 Termination Not to Affect Rights in Respect of Prior Breaches

Termination shall be without prejudice to any claim which either party may have against the other in respect of any breach of the provisions of these Terms of Engagement which occurred prior to the date of determination.

4.4 Work-in-Progress

If Building Surveyors Code Pty Ltd's obligations are terminated, then the Client shall pay for all work in progress performed by Building Surveyors Code Pty Ltd up until the date of termination.

5. General Matters

5.1 Transfer and Assignment

(a) Building Surveyors Code Pty Ltd and the Client each binds itself and its partners (if any), successors, executors, administrators, permitted assigns and legal representatives to the other party to these Terms of Engagement and to the partners (if any), successors, executors, administrators, permitted assigns and legal representatives of the other party in respect to all covenants and obligations of these Terms of Engagement.

(b) Neither Building Surveyors Code Pty Ltd nor the Client shall assign, sublet or transfer any right or obligation under the Agreement without the written consent of the other party. Unless specifically stated to the contrary in any written consent to an assignment, no assignment shall release or discharge the assignor from any obligation under these Terms of Engagement.

(c) Nothing contained in this Clause shall prevent Building Surveyors Code Pty Ltd from employing such persons or companies as it may deem appropriate to assist it in the performance of these Terms of Engagement.

5.2 Consultants

If circumstances arise which require the services of a specialist or expertise outside the field of Building Surveyors Code Pty Ltd, then Building Surveyors Code Pty Ltd may with the prior approval of the Client engage the appropriate consultant. The consultant shall be engaged at the Client's expense and on its behalf. The Client's approval shall not be unreasonably withheld.

6. Definitions and Interpretation

6.1 Definitions

Except where the context requires otherwise: "the Client" means the owner of the Property and to the extent appropriate includes the agents (including the builder), officers and employees of the owner; "fees", "expenses" and "Services" means the fees, expenses and Services referred to in Building Surveyors Code Pty Ltd's Letters to the Client; "Building Surveyors Code Pty Ltd's Letters" means Building Surveyors Code Pty Ltd's correspondence setting out its proposal to the Client and its confirmation of its engagement by the Client; "Building Works", "owner" and "Property" mean the Building Works, owner and Property described on the Application for the Building Permit.

Severability The parties agree that a construction of these Terms of Engagement that results in all the provisions being enforceable is to be preferred to a construction that does not so result. If, however, a provision of these Terms of Engagement is illegal or unenforceable, then:

- (a) if the provision would not be illegal or unenforceable if a word or words were omitted, that word or words are severed; and
- (b) in any other case, the whole provision is severed and the remainder of these Terms of Engagement continue in force.

T: (03) 8658-9302 • E: info@buildingsurveyorscode.com.au

Factory 7, 87 Newlands Rd RESERVOIR VIC 3073

<http://www.buildingsurveyorscode.com.au>

POWERED BY - PERMIT PRO  BETTER BUILT SOFTWARE

Domestic Building Insurance

Certificate of Insurance

FIRAT HOMES PTY LTD

**80 HUME HWY
SOMERTON
VIC 3062**

Policy Number:

C515270

Policy Inception Date:

25/05/2020

Builder Account Number:

002527

A contract of insurance complying with the Ministerial Order for Domestic Building Insurance issued under Section 135 of the Building Act 1993 (Vic) (Domestic Building Insurance) has been issued by the insurer Victorian Managed Insurance Authority a Statutory Corporation established under the Victorian Managed Insurance Authority Act 1996 (Vic), in respect of the domestic building work described below.

Policy Schedule Details

Domestic Building Work: **C01: New Single Dwelling Construction**

At the property: **4 Atlas St WOLLERT VIC 3750 Australia**

Carried out by the builder: **FIRAT HOMES PTY LTD**

Builder ACN: **139287933**

! If the builder's name and/or its ABN/ACN listed above does not exactly match with the information on the domestic building contract, please contact the VMIA. If these details are incorrect, the domestic building work will not be covered.

For the building owner(s): **FIRAT HOMES PTY LTD**

Pursuant to a domestic building contract dated: **25/05/2020**

For the contract price of: **\$ 170,000.00**

Type of Cover: **Cover is only provided if FIRAT HOMES PTY LTD has died, becomes insolvent or has disappeared or fails to comply with a Tribunal or Court Order ***

The maximum policy limit for claims made under this policy is: **\$300,000 all inclusive of costs and expenses ***

The maximum policy limit for non-completion claims made under this policy is: **20% of the contract price limited to the maximum policy limit for all claims under the policy***

PLEASE CHECK

If the information on this certificate does not match what's on your domestic building contract, please contact the VMIA immediately on 1300 363 424 or email dbi@vmia.vic.gov.au

IMPORTANT

This certificate must be read in conjunction with the policy terms and conditions and kept in a safe place. These documents are very important and must be retained by you and any successive owners of the property for the duration of the period of cover.

* The cover and policy limits described in this certificate are only a summary of the cover and limits and must be read in conjunction with, and are subject to the terms, conditions, limitations and exclusions contained in the policy terms and conditions.

Period of Cover

Cover commences on the earlier of the date of the domestic building contract or date of building permit for the domestic building work and concludes:

- Two years from completion of the domestic building work or termination of the domestic building contract for non structural defects*
- Six years from completion of the domestic building work or termination of the domestic building contract for structural defects*

Subject to the Building Act 1993, and the Ministerial Order and the conditions of the insurance contract, cover will be provided to the building owner named in the domestic building contract and to the successors in title to the building owner in relation to the domestic building work undertaken by the Builder.

Issued by Victorian Management Insurance Authority (VMIA)

Domestic Building Insurance Premium and Statutory Costs

Base DBI Premium:	\$640.00
GST:	\$64.00
Stamp Duty:	\$70.40
Total:	\$774.40

If the information on the certificate does not match exactly what is on your domestic building contract, please contact VMIA on 1300 363 424
Below are some example of what to look for

