

**47 Congressional Drive,
LIVERPOOL NSW 2170**

Draft Contract

McGrath

Contract for the sale and purchase of land 2018 edition

TERM	MEANING OF TERM	NSW Duty:
vendor's agent	MCGRATH ESTATE AGENTS LIVERPOOL 265B MACQUARIE STREET, LIVERPOOL NSW 2170	phone 9824 1100 fax 9824 1120 ref GLEN CRAIGIE
co-agent	Not Applicable	phone fax ref
vendor	JEAN SHIRLEY LEWIS 4 SPROULE ROAD, ILLAWONG NSW 2234	
vendor's solicitor	WMD LAW LEVEL 4, 3-5 STAPLETON AVENUE, SUTHERLAND NSW 2232 PO BOX 764, SUTHERLAND NSW 1499 DX 4501 SUTHERLAND email: nic@wmdl.com.au	phone 9525 8688 fax 9526 2608 ref NWW:114978
date for completion	42nd day after the contract date (clause 15)	
land (address, plan details and title reference)	47 CONGRESSIONAL DRIVE, LIVERPOOL Registered Plan: Lot 106 in Deposited Plan 241158 Folio Identifier 106/241158 <input checked="" type="checkbox"/> VACANT POSSESSION <input type="checkbox"/> subject to existing tenancies	
improvements	<input checked="" type="checkbox"/> HOUSE <input type="checkbox"/> garage <input type="checkbox"/> carport <input type="checkbox"/> home unit <input type="checkbox"/> carspace <input type="checkbox"/> storage space <input type="checkbox"/> none <input type="checkbox"/> other:	
attached copies	<input checked="" type="checkbox"/> documents in the List of Documents as marked or numbered: <input type="checkbox"/> other documents:	

A real estate agent is permitted by legislation to fill up the items in this box in a sale of residential property.

inclusions	<input checked="" type="checkbox"/> blinds	<input checked="" type="checkbox"/> dishwasher	<input checked="" type="checkbox"/> light fittings	<input checked="" type="checkbox"/> stove
	<input checked="" type="checkbox"/> built-in wardrobes	<input checked="" type="checkbox"/> fixed floor coverings	<input checked="" type="checkbox"/> range hood	<input type="checkbox"/> pool equipment
	<input checked="" type="checkbox"/> clothes line	<input checked="" type="checkbox"/> insect screens	<input type="checkbox"/> solar panels	<input checked="" type="checkbox"/> TV antenna
	<input type="checkbox"/> curtains	<input type="checkbox"/> other:		
exclusions				
purchaser				
purchaser's				phone
<input type="checkbox"/> solicitor				fax
<input type="checkbox"/> conveyancer	email:			ref
price	\$			
deposit	\$			(10% of the price, unless otherwise stated)
balance	\$			
contract date				(if not stated, the date this contract was made)

buyer's agent

vendor

witness

GST AMOUNT (optional)
 The price includes
 GST of: \$

purchaser JOINT TENANTS tenants in common in unequal shares

witness

Choices

- Vendor agrees to accept a **deposit bond** (clause 3) NO yes
- Proposed electronic transaction** (clause 30) no YES
- Parties agree that the deposit be invested (clause 2.9) NO yes

Tax information (the parties promise this is correct as far as each party is aware)

- Land tax is adjustable NO yes
- GST: Taxable supply NO yes in full yes to an extent
- Margin scheme will be used in making the taxable supply NO yes

This sale is not a taxable supply because (one or more of the following may apply) the sale is:

- not made in the course or furtherance of an enterprise that the vendor carries on (section 9-5(b))
- by a vendor who is neither registered nor required to be registered for GST (section 9-5(d))
- GST-free because the sale is the supply of a going concern under section 38-325
- GST-free because the sale is subdivided farm land or farm land supplied for farming under Subdivision 38-O
- input taxed because the sale is of eligible residential premises (sections 40-65, 40-75(2) and 195-1)

- Purchaser must make an *RW payment*: NO yes
(residential withholding payment) (if yes, vendor must provide further details)

If the further details below are not fully completed at the contract date, the vendor must provide all these details in a separate notice within 14 days of the contract date.

RW payment (residential withholding payment) – further details

Frequently the supplier will be the vendor. However, sometimes further information will be required as to which entity is liable for GST, for example, if the vendor is part of a GST group or a participant in a GST joint venture.

Supplier's name:

Supplier's ABN:

Supplier's business address:

Supplier's email address:

Supplier's phone number:

Supplier's proportion of *RW payment*:

If more than one supplier, provide the above details for each supplier.

Amount purchaser must pay -- price multiplied by the *RW rate* (residential withholding rate): \$

Amount must be paid: AT COMPLETION at another time (specify):

Is any of the consideration not expressed as an amount in money? NO yes

If "yes", the GST inclusive market value of the non-monetary consideration: \$

Other details (including those required by regulation or the ATO forms):

List of Documents

<p>General</p> <p><input checked="" type="checkbox"/> 1 property certificate for the land</p> <p><input checked="" type="checkbox"/> 2 plan of the land</p> <p><input type="checkbox"/> 3 unregistered plan of the land</p> <p><input type="checkbox"/> 4 plan of land to be subdivided</p> <p><input type="checkbox"/> 5 document that is to be lodged with a relevant plan</p> <p><input checked="" type="checkbox"/> 6 section 10.7(2) planning certificate (Environmental Planning and Assessment Act 1979)</p> <p><input checked="" type="checkbox"/> 7 additional information included in that certificate under section 10.7(5)</p> <p><input checked="" type="checkbox"/> 8 sewerage infrastructure location diagram (service location diagram)</p> <p><input checked="" type="checkbox"/> 9 sewerage lines location diagram (sewerage service diagram)</p> <p><input type="checkbox"/> 10 document that created or may have created an easement, profit à prendre, restriction on use or positive covenant disclosed in this contract</p> <p><input type="checkbox"/> 11 <i>planning agreement</i></p> <p><input type="checkbox"/> 12 section 88G certificate (positive covenant)</p> <p><input type="checkbox"/> 13 survey report</p> <p><input type="checkbox"/> 14 building information certificate or building certificate given under <i>legislation</i></p> <p><input type="checkbox"/> 15 lease (with every relevant memorandum or variation)</p> <p><input type="checkbox"/> 16 other document relevant to tenancies</p> <p><input type="checkbox"/> 17 licence benefiting the land</p> <p><input type="checkbox"/> 18 old system document</p> <p><input type="checkbox"/> 19 Crown purchase statement of account</p> <p><input type="checkbox"/> 20 building management statement</p> <p><input type="checkbox"/> 21 form of requisitions</p> <p><input type="checkbox"/> 22 <i>clearance certificate</i></p> <p><input type="checkbox"/> 23 land tax certificate</p> <p>Home Building Act 1989</p> <p><input type="checkbox"/> 24 insurance certificate</p> <p><input type="checkbox"/> 25 brochure or warning</p> <p><input type="checkbox"/> 26 evidence of alternative indemnity cover</p> <p>Swimming Pools Act 1992</p> <p><input type="checkbox"/> 27 certificate of compliance</p> <p><input type="checkbox"/> 28 evidence of registration</p> <p><input type="checkbox"/> 29 relevant occupation certificate</p> <p><input type="checkbox"/> 30 certificate of non-compliance</p> <p><input type="checkbox"/> 31 detailed reasons of non-compliance</p>	<p>Strata or community title (clause 23 of the contract)</p> <p><input type="checkbox"/> 32 property certificate for strata common property</p> <p><input type="checkbox"/> 33 plan creating strata common property</p> <p><input type="checkbox"/> 34 strata by-laws</p> <p><input type="checkbox"/> 35 strata development contract or statement</p> <p><input type="checkbox"/> 36 strata management statement</p> <p><input type="checkbox"/> 37 strata renewal proposal</p> <p><input type="checkbox"/> 38 strata renewal plan</p> <p><input type="checkbox"/> 39 leasehold strata - lease of lot and common property</p> <p><input type="checkbox"/> 40 property certificate for neighbourhood property</p> <p><input type="checkbox"/> 41 plan creating neighbourhood property</p> <p><input type="checkbox"/> 42 neighbourhood development contract</p> <p><input type="checkbox"/> 43 neighbourhood management statement</p> <p><input type="checkbox"/> 44 property certificate for precinct property</p> <p><input type="checkbox"/> 45 plan creating precinct property</p> <p><input type="checkbox"/> 46 precinct development contract</p> <p><input type="checkbox"/> 47 precinct management statement</p> <p><input type="checkbox"/> 48 property certificate for community property</p> <p><input type="checkbox"/> 49 plan creating community property</p> <p><input type="checkbox"/> 50 community development contract</p> <p><input type="checkbox"/> 51 community management statement</p> <p><input type="checkbox"/> 52 document disclosing a change of by-laws</p> <p><input type="checkbox"/> 53 document disclosing a change in a development or management contract or statement</p> <p><input type="checkbox"/> 54 document disclosing a change in boundaries</p> <p><input type="checkbox"/> 55 information certificate under Strata Schemes Management Act 2015</p> <p><input type="checkbox"/> 56 information certificate under Community Land Management Act 1989</p> <p><input type="checkbox"/> 57 document relevant to off-the-plan sale</p> <p>Other</p> <p><input type="checkbox"/> 58 Other:</p>
---	---

HOLDER OF STRATA OR COMMUNITY TITLE RECORDS – Name, address, email address and telephone number

IMPORTANT NOTICE TO VENDORS AND PURCHASERS

Before signing this contract you should ensure that you understand your rights and obligations, some of which are not written in this contract but are implied by law.

WARNING—SMOKE ALARMS

The owners of certain types of buildings and strata lots must have smoke alarms (or in certain cases heat alarms) installed in the building or lot in accordance with regulations under the *Environmental Planning and Assessment Act 1979*. It is an offence not to comply. It is also an offence to remove or interfere with a smoke alarm or heat alarm. Penalties apply.

WARNING—LOOSE-FILL ASBESTOS INSULATION

Before purchasing land that includes any residential premises (within the meaning of Division 1A of Part 8 of the *Home Building Act 1989*) built before 1985, a purchaser is strongly advised to consider the possibility that the premises may contain loose-fill asbestos insulation (within the meaning of Division 1A of Part 8 of the *Home Building Act 1989*). In particular, a purchaser should:

- (a) search the Register required to be maintained under Division 1A of Part 8 of the *Home Building Act 1989*, and
- (b) ask the relevant local council whether it holds any records showing that the residential premises contain loose-fill asbestos insulation.

For further information about loose-fill asbestos insulation (including areas in which residential premises have been identified as containing loose-fill asbestos insulation), contact NSW Fair Trading.

47 CONGRESSIONAL DRAFTING 2170

COOLING OFF PERIOD (PURCHASER'S RIGHTS)

1. This is the statement required by section 66X of the *Conveyancing Act 1919* and applies to a contract for the sale of residential property.
2. The purchaser may rescind the contract at any time before 5 p.m. on the fifth business day after the day on which the contract was made, EXCEPT in the circumstances listed in paragraph 3.
3. There is NO COOLING OFF PERIOD:
 - (a) if, at or before the time the contract is made, the purchaser gives to the vendor (or the vendor's solicitor or agent) a certificate that complies with section 66W of the Act, or
 - (b) if the property is sold by public auction, or
 - (c) if the contract is made on the same day as the property was offered for sale by public auction but passed in, or
 - (d) if the contract is made in consequence of the exercise of an option to purchase the property, other than an option that is void under section 66ZG of the Act.
4. A purchaser exercising the right to cool off by rescinding the contract will forfeit to the vendor 0.25% of the purchase price of the property. The vendor is entitled to recover the amount forfeited from any amount paid by the purchaser as a deposit under the contract and the purchaser is entitled to a refund of any balance.

DISPUTES

If you get into a dispute with the other party, the Law Society and Real Estate Institute encourage you to use informal procedures such as negotiation, independent expert appraisal, the Law Society Conveyancing Dispute Resolution Scheme or mediation (for example mediation under the Law Society Mediation Program).

AUCTIONS

Regulations made under the Property, Stock and Business Agents Act 2002 prescribe a number of conditions applying to sales by auction.

WARNINGS

1. Various Acts of Parliament and other matters can affect the rights of the parties to this contract. Some important matters are actions, claims, decisions, licences, notices, orders, proposals or rights of way involving:

Australian Taxation Office	NSW Fair Trading
Council	NSW Public Works Advisory
County Council	Office of Environment and Heritage
Department of Planning and Environment	Owner of adjoining land
Department of Primary Industries	Privacy
East Australian Pipeline Limited	Roads and Maritime Services
Electricity and gas	Subsidence Advisory NSW
Land & Housing Corporation	Telecommunications
Local Land Services	Transport for NSW
NSW Department of Education	Water, sewerage or drainage authority

If you think that any of these matters affects the property tell your solicitor.

2. A lease may be affected by the Agricultural Tenancies Act 1990, the Residential Tenancies Act 2010 or the Retail Leases Act 1994.
3. If any purchase money is owing to the Crown, it will become payable before obtaining consent, or if no consent is needed, when the transfer is registered.
4. If a consent to transfer is required under legislation, see clause 27 as to the obligations of the parties.
5. The vendor should continue the vendor's insurance until completion. If the vendor wants to give the purchaser possession before completion, the vendor should first ask the insurer to confirm this will not affect the insurance.
6. The purchaser will usually have to pay stamp duty (and sometimes surcharge purchaser duty) on this contract. If duty is not paid on time, a purchaser may incur penalties.
7. If the purchaser agrees to the release of deposit, the purchaser's right to recover the deposit may stand behind the rights of others (for example the vendor's mortgagee).
8. The purchaser should arrange insurance as appropriate.
9. Some transactions involving personal property may be affected by the Personal Property Securities Act 2009.
10. A purchaser should be satisfied that finance will be available at the time of completing the purchase.
11. Where the market value of the property is at or above a legislated amount, the purchaser may have to comply with a foreign resident capital gains withholding payment obligation (even if the vendor is not a foreign resident). If so, this will affect the amount available to the vendor on completion.
12. Purchasers of some residential properties may have to withhold part of the purchase price to be credited towards the GST liability of the vendor. If so, this will also affect the amount available to the vendor.

The vendor sells and the purchaser buys the *property* for the price under these provisions instead of Schedule 3 Conveyancing Act 1919, subject to any *legislation* that cannot be excluded.

1 Definitions (a term in *italics* is a defined term)

In this contract, these terms (in any form) mean –

<i>adjustment date</i>	the earlier of the giving of possession to the purchaser or completion;
<i>bank</i>	the Reserve Bank of Australia or an authorised deposit-taking institution which is a bank, a building society or a credit union;
<i>business day</i>	any day except a bank or public holiday throughout NSW or a Saturday or Sunday;
<i>cheque</i>	a cheque that is not postdated or stale;
<i>clearance certificate</i>	a certificate within the meaning of s14-220 of Schedule 1 to the <i>TA Act</i> , that covers one or more days falling within the period from and including the contract date to completion;
<i>deposit-bond</i>	a deposit bond or guarantee from an issuer, with an expiry date and for an amount each approved by the vendor;
<i>depositholder</i>	vendor's agent (or if no vendor's agent is named in this contract, the vendor's <i>solicitor</i> , or if no vendor's <i>solicitor</i> is named in this contract, the buyer's agent);
<i>document of title</i>	document relevant to the title or the passing of title;
<i>FRCGW percentage</i>	the percentage mentioned in s14-200(3)(a) of Schedule 1 to the <i>TA Act</i> (12.5% as at 1 July 2017);
<i>GST Act</i>	A New Tax System (Goods and Services Tax) Act 1999;
<i>GST rate</i>	the rate mentioned in s4 of A New Tax System (Goods and Services Tax Imposition - General) Act 1999 (10% as at 1 July 2000);
<i>legislation</i>	an Act or a by-law, ordinance, regulation or rule made under an Act;
<i>normally</i>	subject to any other provision of this contract;
<i>party</i>	each of the vendor and the purchaser;
<i>property</i>	the land, the improvements, all fixtures and the inclusions, but not the exclusions;
<i>planning agreement</i>	a valid voluntary agreement within the meaning of s7.4 of the Environmental Planning and Assessment Act 1979 entered into in relation to the <i>property</i> ;
<i>requisition</i>	an objection, question or requisition (but the term does not include a claim);
<i>remittance amount</i>	the lesser of the <i>FRCGW percentage</i> of the price (inclusive of GST, if any) and the amount specified in a <i>variation served by a party</i> ;
<i>rescind</i>	rescind this contract from the beginning;
<i>RW payment</i>	a payment which the purchaser must make under s14-250 of Schedule 1 to the <i>TA Act</i> (the price multiplied by the <i>RW rate</i>);
<i>RW rate</i>	the rate determined under ss14-250(6), (8) or (9) of Schedule 1 to the <i>TA Act</i> (as at 1 July 2018, usually 7% of the price if the margin scheme applies, 1/11 th if not);
<i>serve</i>	serve in writing on the other <i>party</i> ;
<i>settlement cheque</i>	an unendorsed <i>cheque</i> made payable to the person to be paid and – <ul style="list-style-type: none"> • issued by a <i>bank</i> and drawn on itself; or • if authorised in writing by the vendor or the vendor's <i>solicitor</i>, some other <i>cheque</i>;
<i>solicitor</i>	in relation to a <i>party</i> , the <i>party's</i> solicitor or licensed conveyancer named in this contract or in a notice <i>served by the party</i> ;
<i>TA Act</i>	Taxation Administration Act 1953;
<i>terminate</i>	terminate this contract for breach;
<i>variation</i>	a variation made under s14-235 of Schedule 1 to the <i>TA Act</i> ;
<i>within</i>	in relation to a period, at any time before or during the period; and
<i>work order</i>	a valid direction, notice or order that requires work to be done or money to be spent on or in relation to the <i>property</i> or any adjoining footpath or road (but the term does not include a notice under s22E of the Swimming Pools Act 1992 or clause 18B of the Swimming Pools Regulation 2008).

2 Deposit and other payments before completion

- 2.1 The purchaser must pay the deposit to the *depositholder* as stakeholder.
- 2.2 *Normally* the purchaser must pay the deposit on the making of this contract, and this time is essential.
- 2.3 If this contract requires the purchaser to pay any of the deposit by a later time, that time is also essential.
- 2.4 The purchaser can pay any of the deposit by giving cash (up to \$2,000) or by unconditionally giving a *cheque* to the *depositholder* or to the vendor, vendor's agent or vendor's *solicitor* for sending to the *depositholder*.
- 2.5 If any of the deposit is not paid on time or a *cheque* for any of the deposit is not honoured on presentation, the vendor can *terminate*. This right to *terminate* is lost as soon as the deposit is paid in full.
- 2.6 If the vendor accepts a bond or guarantee for the deposit, clauses 2.1 to 2.5 do not apply.
- 2.7 If the vendor accepts a bond or guarantee for part of the deposit, clauses 2.1 to 2.5 apply only to the balance.

- 2.8 If any of the deposit or of the balance of the price is paid before completion to the vendor or as the vendor directs, it is a charge on the land in favour of the purchaser until *termination* by the vendor or completion, subject to any existing right.
- 2.9 If each *party* tells the *depositholder* that the deposit is to be invested, the *depositholder* is to invest the deposit (at the risk of the *party* who becomes entitled to it) with a *bank*, in an interest-bearing account in NSW, payable at call, with interest to be reinvested, and pay the interest to the *parties* equally, after deduction of all proper government taxes and financial institution charges and other charges.
- 3 Deposit-bond**
- 3.1 This clause applies only if this contract says the vendor has agreed to accept a *deposit-bond* for the deposit (or part of it).
- 3.2 The purchaser must provide the original *deposit-bond* to the vendor's *solicitor* (or if no *solicitor* the *depositholder*) at or before the making of this contract and this time is essential.
- 3.3 If the *deposit-bond* has an expiry date and completion does not occur by the date which is 14 days before the expiry date, the purchaser must *serve* a replacement *deposit-bond* at least 7 days before the expiry date. The time for service is essential.
- 3.4 The vendor must approve a replacement *deposit-bond* if –
- 3.4.1 it is from the same issuer and for the same amount as the earlier *deposit-bond*; and
- 3.4.2 it has an expiry date at least three months after its date of issue.
- 3.5 A breach of clauses 3.2 or 3.3 entitles the vendor to *terminate*. The right to *terminate* is lost as soon as –
- 3.5.1 the purchaser *serves* a replacement *deposit-bond*; or
- 3.5.2 the deposit is paid in full under clause 2.
- 3.6 Clauses 3.3 and 3.4 can operate more than once.
- 3.7 If the purchaser *serves* a replacement *deposit-bond*, the vendor must *serve* the earlier *deposit-bond*.
- 3.8 The amount of any *deposit-bond* does not form part of the price for the purposes of clause 16.7.
- 3.9 The vendor must give the purchaser the *deposit-bond* –
- 3.9.1 on completion; or
- 3.9.2 if this contract is *rescinded*.
- 3.10 If this contract is *terminated* by the vendor –
- 3.10.1 *normally*, the vendor can immediately demand payment from the issuer of the *deposit-bond*; or
- 3.10.2 if the purchaser *serves* prior to *termination* a notice disputing the vendor's right to *terminate*, the vendor must forward the *deposit-bond* (or its proceeds if called up) to the *depositholder* as stakeholder.
- 3.11 If this contract is *terminated* by the purchaser –
- 3.11.1 *normally*, the vendor must give the purchaser the *deposit-bond*; or
- 3.11.2 if the vendor *serves* prior to *termination* a notice disputing the purchaser's right to *terminate*, the vendor must forward the *deposit-bond* (or its proceeds if called up) to the *depositholder* as stakeholder.
- 4 Transfer**
- 4.1 *Normally*, the purchaser must *serve* at least 14 days before the date for completion –
- 4.1.1 the form of transfer; and
- 4.1.2 particulars required to register any mortgage or other dealing to be lodged with the transfer by the purchaser or the purchaser's mortgagee.
- 4.2 If any information needed for the form of transfer is not disclosed in this contract, the vendor must *serve* it.
- 4.3 If the purchaser *serves* a form of transfer and the transferee is not the purchaser, the purchaser must give the vendor a direction signed by the purchaser personally for this form of transfer.
- 4.4 The vendor can require the purchaser to include a form of covenant or easement in the transfer only if this contract contains the wording of the proposed covenant or easement, and a description of the land benefited.
- 5 Requisitions**
- 5.1 If a form of *requisitions* is attached to this contract, the purchaser is taken to have made those *requisitions*.
- 5.2 If the purchaser is or becomes entitled to make any other *requisition*, the purchaser can make it only by *serving* it –
- 5.2.1 if it arises out of this contract or it is a general question about the *property* or title - *within* 21 days after the contract date;
- 5.2.2 if it arises out of anything *served* by the vendor - *within* 21 days after the later of the contract date and that *service*; and
- 5.2.3 in any other case - *within* a reasonable time.
- 6 Error or misdescription**
- 6.1 The purchaser can (but only before completion) claim compensation for an error or misdescription in this contract (as to the *property*, the title or anything else and whether substantial or not).
- 6.2 This clause applies even if the purchaser did not take notice of or rely on anything in this contract containing or giving rise to the error or misdescription.
- 6.3 However, this clause does not apply to the extent the purchaser knows the true position.

7 Claims by purchaser

The purchaser can make a claim (including a claim under clause 6) before completion only by *servicing* it with a statement of the amount claimed, and if the purchaser makes one or more claims before completion –

- 7.1 the vendor can *rescind* if in the case of claims that are not claims for delay –
- 7.1.1 the total amount claimed exceeds 5% of the price;
- 7.1.2 the vendor *serves* notice of intention to *rescind*; and
- 7.1.3 the purchaser does not *serve* notice waiving the claims *within* 14 days after that *service*; and
- 7.2 if the vendor does not *rescind*, the *parties* must complete and if this contract is completed –
- 7.2.1 the lesser of the total amount claimed and 10% of the price must be paid out of the price to and held by the *depositholder* until the claims are finalised or lapse;
- 7.2.2 the amount held is to be invested in accordance with clause 2.9;
- 7.2.3 the claims must be finalised by an arbitrator appointed by the *parties* or, if an appointment is not made *within* 1 month of completion, by an arbitrator appointed by the President of the Law Society at the request of a *party* (in the latter case the *parties* are bound by the terms of the Conveyancing Arbitration Rules approved by the Law Society as at the date of the appointment);
- 7.2.4 the purchaser is not entitled, in respect of the claims, to more than the total amount claimed and the costs of the purchaser;
- 7.2.5 net interest on the amount held must be paid to the *parties* in the same proportion as the amount held is paid; and
- 7.2.6 if the *parties* do not appoint an arbitrator and neither *party* requests the President to appoint an arbitrator *within* 3 months after completion, the claims lapse and the amount belongs to the vendor.

8 Vendor's rights and obligations

- 8.1 The vendor can *rescind* if –
- 8.1.1 the vendor is, on reasonable grounds, unable or unwilling to comply with a *requisition*;
- 8.1.2 the vendor *serves* a notice of intention to *rescind* that specifies the *requisition* and those grounds; and
- 8.1.3 the purchaser does not *serve* a notice waiving the *requisition within* 14 days after that *service*.
- 8.2 If the vendor does not comply with this contract (or a notice under or relating to it) in an essential respect, the purchaser can *terminate* by *servicing* a notice. After the *termination* –
- 8.2.1 the purchaser can recover the deposit and any other money paid by the purchaser under this contract;
- 8.2.2 the purchaser can sue the vendor to recover damages for breach of contract; and
- 8.2.3 if the purchaser has been in possession, a *party* can claim for a reasonable adjustment.

9 Purchaser's default

If the purchaser does not comply with this contract (or a notice under or relating to it) in an essential respect, the vendor can *terminate* by *servicing* a notice. After the *termination* the vendor can –

- 9.1 keep or recover the deposit (to a maximum of 10% of the price);
- 9.2 hold any other money paid by the purchaser under this contract as security for anything recoverable under this clause –
- 9.2.1 for 12 months after the *termination*; or
- 9.2.2 if the vendor commences proceedings under this clause *within* 12 months, until those proceedings are concluded; and
- 9.3 sue the purchaser either –
- 9.3.1 where the vendor has resold the *property* under a contract made *within* 12 months after the *termination*, to recover –
- the deficiency on resale (with credit for any of the deposit kept or recovered and after allowance for any capital gains tax or goods and services tax payable on anything recovered under this clause); and
 - the reasonable costs and expenses arising out of the purchaser's non-compliance with this contract or the notice and of resale and any attempted resale; or
- 9.3.2 to recover damages for breach of contract.

10 Restrictions on rights of purchaser

- 10.1 The purchaser cannot make a claim or *requisition* or *rescind* or *terminate* in respect of –
- 10.1.1 the ownership or location of any fence as defined in the Dividing Fences Act 1991;
- 10.1.2 a *service* for the *property* being a joint *service* or passing through another *property*, or any *service* for another *property* passing through the *property* (*service* includes air, communication, drainage, electricity, garbage, gas, oil, radio, sewerage, telephone, television or water *service*);
- 10.1.3 a wall being or not being a party wall in any sense of that term or the *property* being affected by an easement for support or not having the benefit of an easement for support;
- 10.1.4 any change in the *property* due to fair wear and tear before completion;

- 10.1.5 a promise, representation or statement about this contract, the *property* or the title, not set out or referred to in this contract;
- 10.1.6 a condition, exception, reservation or restriction in a Crown grant;
- 10.1.7 the existence of any authority or licence to explore or prospect for gas, minerals or petroleum;
- 10.1.8 any easement or restriction on use the substance of either of which is disclosed in this contract or any non-compliance with the easement or restriction on use; or
- 10.1.9 anything the substance of which is disclosed in this contract (except a caveat, charge, mortgage, priority notice or writ).
- 10.2 The purchaser cannot *rescind* or *terminate* only because of a defect in title to or quality of the inclusions.
- 10.3 *Normally*, the purchaser cannot make a claim or *requisition* or *rescind* or *terminate* or require the vendor to change the nature of the title disclosed in this contract (for example, to remove a caution evidencing qualified title, or to lodge a plan of survey as regards limited title).
- 11 Compliance with work orders**
- 11.1 *Normally*, the vendor must by completion comply with a *work order* made on or before the contract date and if this contract is completed the purchaser must comply with any other *work order*.
- 11.2 If the purchaser complies with a *work order*, and this contract is *rescinded* or *terminated*, the vendor must pay the expense of compliance to the purchaser.
- 12 Certificates and inspections**
- The vendor must do everything reasonable to enable the purchaser, subject to the rights of any tenant –
- 12.1 to have the *property* inspected to obtain any certificate or report reasonably required;
- 12.2 to apply (if necessary in the name of the vendor) for –
- 12.2.1 any certificate that can be given in respect of the *property* under *legislation*; or
- 12.2.2 a copy of any approval, certificate, consent, direction, notice or order in respect of the *property* given under *legislation*, even if given after the contract date; and
- 12.3 to make 1 inspection of the *property* in the 3 days before a time appointed for completion.
- 13 Goods and services tax (GST)**
- 13.1 Terms used in this clause which are not defined elsewhere in this contract and have a defined meaning in the *GST Act* have the same meaning in this clause.
- 13.2 *Normally*, if a *party* must pay the price or any other amount to the other *party* under this contract, GST is not to be added to the price or amount.
- 13.3 If under this contract a *party* must make an adjustment or payment for an expense of another party or pay an expense payable by or to a third party (for example, under clauses 14 or 20.7) –
- 13.3.1 the *party* must adjust or pay on completion any GST added to or included in the expense; but
- 13.3.2 the amount of the expense must be reduced to the extent the party receiving the adjustment or payment (or the representative member of a GST group of which that party is a member) is entitled to an input tax credit for the expense; and
- 13.3.3 if the adjustment or payment under this contract is consideration for a taxable supply, an amount for GST must be added at the GST rate.
- 13.4 If this contract says this sale is the supply of a going concern –
- 13.4.1 the *parties* agree the supply of the *property* is a supply of a going concern;
- 13.4.2 the vendor must, between the contract date and completion, carry on the enterprise conducted on the land in a proper and business-like way;
- 13.4.3 if the purchaser is not registered by the date for completion, the *parties* must complete and the purchaser must pay on completion, in addition to the price, an amount being the price multiplied by the GST rate ("the retention sum"). The retention sum is to be held by the *depositholder* and dealt with as follows –
- if *within* 3 months of completion the purchaser *serves* a letter from the Australian Taxation Office stating the purchaser is registered with a date of effect of registration on or before completion, the *depositholder* is to pay the retention sum to the purchaser; but
 - if the purchaser does not *serve* that letter *within* 3 months of completion, the *depositholder* is to pay the retention sum to the vendor; and
- 13.4.4 if the vendor, despite clause 13.4.1, *serves* a letter from the Australian Taxation Office stating the vendor has to pay GST on the supply, the purchaser must pay to the vendor on demand the amount of GST assessed.
- 13.5 *Normally*, the vendor promises the margin scheme will not apply to the supply of the *property*.
- 13.6 If this contract says the margin scheme is to apply in making the taxable supply, the *parties* agree that the margin scheme is to apply to the sale of the *property*.
- 13.7 If this contract says the sale is not a taxable supply –
- 13.7.1 the purchaser promises that the *property* will not be used and represents that the purchaser does not intend the *property* (or any part of the *property*) to be used in a way that could make the sale a taxable supply to any extent; and

- 13.7.2 the purchaser must pay the vendor on completion in addition to the price an amount calculated by multiplying the price by the *GST rate* if this sale is a taxable supply to any extent because of –
- a breach of clause 13.7.1; or
 - something else known to the purchaser but not the vendor.
- 13.8 If this contract says this sale is a taxable supply in full and does not say the margin scheme applies to the *property*, the vendor must pay the purchaser on completion an amount of one-eleventh of the price if –
- 13.8.1 this sale is not a taxable supply in full; or
- 13.8.2 the margin scheme applies to the *property* (or any part of the *property*).
- 13.9 If this contract says this sale is a taxable supply to an extent –
- 13.9.1 clause 13.7.1 does not apply to any part of the *property* which is identified as being a taxable supply; and
- 13.9.2 the payments mentioned in clauses 13.7 and 13.8 are to be recalculated by multiplying the relevant payment by the proportion of the price which represents the value of that part of the *property* to which the clause applies (the proportion to be expressed as a number between 0 and 1). Any evidence of value must be obtained at the expense of the vendor.
- 13.10 *Normally*, on completion the vendor must give the recipient of the supply a tax invoice for any taxable supply by the vendor by or under this contract.
- 13.11 The vendor does not have to give the purchaser a tax invoice if the margin scheme applies to a taxable supply.
- 13.12 If the vendor is liable for GST on rents or profits due to issuing an invoice or receiving consideration before completion, any adjustment of those amounts must exclude an amount equal to the vendor's GST liability.
- 13.13 If the purchaser must make an *RW payment* the purchaser must –
- 13.13.1 at least 5 days before the date for completion, *serve evidence* of submission of an *RW payment notification form* to the Australian Taxation Office by the purchaser or, if a direction under clause 4.3 has been *served*, by the transferee named in the transfer *served* with that direction;
- 13.13.2 produce on completion a *settlement cheque* for the *RW payment* payable to the Deputy Commissioner of Taxation;
- 13.13.3 forward the *settlement cheque* to the payee immediately after completion; and
- 13.13.4 *serve evidence* of receipt of payment of the *RW payment*.
- 14 Adjustments**
- 14.1 *Normally*, the vendor is entitled to the rents and profits and will be liable for all rates, water, sewerage and drainage service and usage charges, land tax, levies and all other periodic outgoings up to and including the *adjustment date* after which the purchaser will be entitled and liable.
- 14.2 The *parties* must make any necessary adjustment on completion.
- 14.3 If an amount that is adjustable under this contract has been reduced under *legislation*, the *parties* must on completion adjust the reduced amount.
- 14.4 The *parties* must not adjust surcharge land tax (as defined in the Land Tax Act 1956) but must adjust any other land tax for the year current at the *adjustment date* –
- 14.4.1 only if land tax has been paid or is payable for the year (whether by the vendor or by a predecessor in title) and this contract says that land tax is adjustable;
- 14.4.2 by adjusting the amount that would have been payable if at the start of the year –
- the person who owned the land owned no other land;
 - the land was not subject to a special trust or owned by a non-concessional company; and
 - if the land (or part of it) had no separate taxable value, by calculating its separate taxable value on a proportional area basis.
- 14.5 If any other amount that is adjustable under this contract relates partly to the land and partly to other land, the *parties* must adjust it on a proportional area basis.
- 14.6 *Normally*, the vendor can direct the purchaser to produce a *settlement cheque* on completion to pay an amount adjustable under this contract and if so –
- 14.6.1 the amount is to be treated as if it were paid; and
- 14.6.2 the *cheque* must be forwarded to the payee immediately after completion (by the purchaser if the *cheque* relates only to the *property* or by the vendor in any other case).
- 14.7 If on completion the last bill for a water, sewerage or drainage usage charge is for a period ending before the *adjustment date*, the vendor is liable for an amount calculated by dividing the bill by the number of days in the period then multiplying by the number of unbilled days up to and including the *adjustment date*.
- 14.8 The vendor is liable for any amount recoverable for work started on or before the contract date on the *property* or any adjoining footpath or road.
- 15 Date for completion**
- The *parties* must complete by the date for completion and, if they do not, a *party* can *serve* a notice to complete if that *party* is otherwise entitled to do so.

16 Completion**• Vendor**

- 16.1 On completion the vendor must give the purchaser any *document of title* that relates only to the *property*.
- 16.2 If on completion the vendor has possession or control of a *document of title* that relates also to other property, the vendor must produce it as and where necessary.
- 16.3 *Normally*, on completion the vendor must cause the legal title to the *property* (being an estate in fee simple) to pass to the purchaser free of any mortgage or other interest, subject to any necessary registration.
- 16.4 The legal title to the *property* does not pass before completion.
- 16.5 If the vendor gives the purchaser a document (other than the transfer) that needs to be lodged for registration, the vendor must pay the lodgement fee to the purchaser, plus another 20% of that fee.
- 16.6 If a *party serves* a land tax certificate showing a charge on any of the land, on completion the vendor must give the purchaser a land tax certificate showing the charge is no longer effective against the land.

• Purchaser

- 16.7 On completion the purchaser must pay to the vendor, by cash (up to \$2,000) or *settlement cheque* –
- 16.7.1 the price less any:
- deposit paid;
 - *remittance amount payable*;
 - *RW payment*; and
 - amount payable by the vendor to the purchaser under this contract; and
- 16.7.2 any other amount payable by the purchaser under this contract.
- 16.8 If the vendor requires more than 5 *settlement cheques*, the vendor must pay \$10 for each extra *cheque*.
- 16.9 If any of the deposit is not covered by a bond or guarantee, on completion the purchaser must give the vendor an order signed by the purchaser authorising the *depositholder* to account to the vendor for the deposit.
- 16.10 On completion the deposit belongs to the vendor.

• Place for completion

- 16.11 *Normally*, the *parties* must complete at the completion address, which is –
- 16.11.1 if a special completion address is stated in this contract - that address; or
- 16.11.2 if none is stated, but a first mortgagee is disclosed in this contract and the mortgagee would usually discharge the mortgage at a particular place - that place; or
- 16.11.3 in any other case - the vendor's *solicitor's* address stated in this contract.
- 16.12 The vendor by reasonable notice can require completion at another place, if it is in NSW, but the vendor must pay the purchaser's additional expenses, including any agency or mortgagee fee.
- 16.13 If the purchaser requests completion at a place that is not the completion address, and the vendor agrees, the purchaser must pay the vendor's additional expenses, including any agency or mortgagee fee.

17 Possession

- 17.1 *Normally*, the vendor must give the purchaser vacant possession of the *property* on completion.
- 17.2 The vendor does not have to give vacant possession if –
- 17.2.1 this contract says that the sale is subject to existing tenancies; and
- 17.2.2 the contract discloses the provisions of the tenancy (for example, by attaching a copy of the lease and any relevant memorandum or variation).
- 17.3 *Normally*, the purchaser can claim compensation (before or after completion) or *rescind* if any of the land is affected by a protected tenancy (a tenancy affected by Part 2, 3, 4 or 5 Landlord and Tenant (Amendment) Act 1948).

18 Possession before completion

- 18.1 This clause applies only if the vendor gives the purchaser possession of the *property* before completion.
- 18.2 The purchaser must not before completion –
- 18.2.1 let or part with possession of any of the *property*;
- 18.2.2 make any change or structural alteration or addition to the *property*; or
- 18.2.3 contravene any agreement between the *parties* or any direction, document, *legislation*, notice or order affecting the *property*.
- 18.3 The purchaser must until completion –
- 18.3.1 keep the *property* in good condition and repair having regard to its condition at the giving of possession; and
- 18.3.2 allow the vendor or the vendor's authorised representative to enter and inspect it at all reasonable times.
- 18.4 The risk as to damage to the *property* passes to the purchaser immediately after the purchaser enters into possession.
- 18.5 If the purchaser does not comply with this clause, then without affecting any other right of the vendor –
- 18.5.1 the vendor can before completion, without notice, remedy the non-compliance; and

- 18.5.2 if the vendor pays the expense of doing this, the purchaser must pay it to the vendor with interest at the rate prescribed under s101 Civil Procedure Act 2005.
- 18.6 If this contract is *rescinded* or *terminated* the purchaser must immediately vacate the *property*.
- 18.7 If the *parties* or their *solicitors* on their behalf do not agree in writing to a fee or rent, none is payable.
- 19 Rescission of contract**
- 19.1 If this contract expressly gives a *party* a right to *rescind*, the *party* can exercise the right –
- 19.1.1 only by *serving* a notice before completion; and
- 19.1.2 in spite of any making of a claim or *requisition*, any attempt to satisfy a claim or *requisition*, any arbitration, litigation, mediation or negotiation or any giving or taking of possession.
- 19.2 *Normally*, if a *party* exercises a right to *rescind* expressly given by this contract or any *legislation* –
- 19.2.1 the deposit and any other money paid by the purchaser under this contract must be refunded;
- 19.2.2 a *party* can claim for a reasonable adjustment if the purchaser has been in possession;
- 19.2.3 a *party* can claim for damages, costs or expenses arising out of a breach of this contract; and
- 19.2.4 a *party* will not otherwise be liable to pay the other *party* any damages, costs or expenses.
- 20 Miscellaneous**
- 20.1 The *parties* acknowledge that anything stated in this contract to be attached was attached to this contract by the vendor before the purchaser signed it and is part of this contract.
- 20.2 Anything attached to this contract is part of this contract.
- 20.3 An area, bearing or dimension in this contract is only approximate.
- 20.4 If a *party* consists of 2 or more persons, this contract benefits and binds them separately and together.
- 20.5 A *party's solicitor* can receive any amount payable to the *party* under this contract or direct in writing that it is to be paid to another person.
- 20.6 A document under or relating to this contract is –
- 20.6.1 signed by a *party* if it is signed by the *party* or the *party's solicitor* (apart from a direction under clause 4.3);
- 20.6.2 served if it is served by the *party* or the *party's solicitor*;
- 20.6.3 served if it is served on the *party's solicitor*, even if the *party* has died or any of them has died;
- 20.6.4 served if it is served in any manner provided in s170 of the Conveyancing Act 1919;
- 20.6.5 served if it is sent by email or fax to the *party's solicitor*, unless in either case it is not received;
- 20.6.6 served on a person if it (or a copy of it) comes into the possession of the person; and
- 20.6.7 served at the earliest time it is served, if it is served more than once.
- 20.7 An obligation to pay an expense of another *party* or doing something is an obligation to pay –
- 20.7.1 if the *party* does the thing personally - the reasonable cost of getting someone else to do it; or
- 20.7.2 if the *party* pays someone else to do the thing - the amount paid, to the extent it is reasonable.
- 20.8 Rights under clauses 11, 13, 14, 17, 24, 30 and 31 continue after completion, whether or not other rights continue.
- 20.9 The vendor does not promise, represent or state that the purchaser has any cooling off rights.
- 20.10 The vendor does not promise, represent or state that any attached survey report is accurate or current.
- 20.11 A reference to any *legislation* (including any percentage or rate specified in *legislation*) is also a reference to any corresponding later *legislation*.
- 20.12 Each *party* must do whatever is necessary after completion to carry out the *party's* obligations under this contract.
- 20.13 Neither taking possession nor *serving* a transfer of itself implies acceptance of the *property* or the title.
- 20.14 The details and information provided in this contract (for example, on pages 1 - 3) are, to the extent of each *party's* knowledge, true, and are part of this contract.
- 20.15 Where this contract provides for choices, a choice in BLOCK CAPITALS applies unless a different choice is marked.
- 21 Time limits in these provisions**
- 21.1 If the time for something to be done or to happen is not stated in these provisions, it is a reasonable time.
- 21.2 If there are conflicting times for something to be done or to happen, the latest of those times applies.
- 21.3 The time for one thing to be done or to happen does not extend the time for another thing to be done or to happen.
- 21.4 If the time for something to be done or to happen is the 29th, 30th or 31st day of a month, and the day does not exist, the time is instead the last day of the month.
- 21.5 If the time for something to be done or to happen is a day that is not a *business day*, the time is extended to the next *business day*, except in the case of clauses 2 and 3.2.
- 21.6 *Normally*, the time by which something must be done is fixed but not essential.
- 22 Foreign Acquisitions and Takeovers Act 1975**
- 22.1 The purchaser promises that the Commonwealth Treasurer cannot prohibit and has not prohibited the transfer under the Foreign Acquisitions and Takeovers Act 1975.
- 22.2 This promise is essential and a breach of it entitles the vendor to *terminate*.

23 Strata or community title

- **Definitions and modifications**

- 23.1 This clause applies only if the land (or part of it) is a lot in a strata, neighbourhood, precinct or community scheme (or on completion is to be a lot in a scheme of that kind).
- 23.2 In this contract –
- 23.2.1 'change', in relation to a scheme, means –
- a registered or registrable change from by-laws set out in this contract;
 - a change from a development or management contract or statement set out in this contract; or
 - a change in the boundaries of common property;
- 23.2.2 'common property' includes association property for the scheme or any higher scheme;
- 23.2.3 'contribution' includes an amount payable under a by-law;
- 23.2.4 'information certificate' includes a certificate under s184 Strata Schemes Management Act 2015 and s26 Community Land Management Act 1989;
- 23.2.5 'information notice' includes a strata information notice under s22 Strata Schemes Management Act 2015 and a notice under s47 Community Land Management Act 1989;
- 23.2.6 'normal expenses', in relation to an owners corporation for a scheme, means normal operating expenses usually payable from the administrative fund of an owners corporation for a scheme of the same kind;
- 23.2.7 'owners corporation' means the owners corporation or the association for the scheme or any higher scheme;
- 23.2.8 'the property' includes any interest in common property for the scheme associated with the lot; and
- 23.2.9 'special expenses', in relation to an owners corporation, means its actual, contingent or expected expenses, except to the extent they are –
- normal expenses;
 - due to fair wear and tear;
 - disclosed in this contract; or
 - covered by moneys held in the capital works fund.
- 23.3 Clauses 11, 14.8 and 18.4 do not apply to an obligation of the owners corporation, or to property insurable by it.
- 23.4 Clauses 14.4.2 and 14.5 apply but on a unit entitlement basis instead of an area basis.
- **Adjustments and liability for expenses**
- 23.5 The parties must adjust under clause 14.1
- 23.5.1 a regular periodic contribution;
- 23.5.2 a contribution which is not a regular periodic contribution but is disclosed in this contract; and
- 23.5.3 on a unit entitlement basis, any amount paid by the vendor for a normal expense of the owners corporation to the extent the owners corporation has not paid the amount to the vendor.
- 23.6 If a contribution is not a regular periodic contribution and is not disclosed in this contract –
- 23.6.1 the vendor is liable for it if it was determined on or before the contract date, even if it is payable by instalments; and
- 23.6.2 the purchaser is liable for all contributions determined after the contract date.
- 23.7 The vendor must pay or allow to the purchaser on completion the amount of any unpaid contributions for which the vendor is liable under clause 23.6.1.
- 23.8 Normally, the purchaser cannot make a claim or *requisition* or *rescind* or *terminate* in respect of –
- 23.8.1 an existing or future actual, contingent or expected expense of the owners corporation;
- 23.8.2 a proportional unit entitlement of the lot or a relevant lot or former lot, apart from a claim under clause 6.2.2;
- 23.8.3 a past or future change in the scheme or a higher scheme.
- 23.9 However, the purchaser can *rescind* if –
- 23.9.1 the special expenses of the owners corporation at the later of the contract date and the creation of the owners corporation when calculated on a unit entitlement basis (and, if more than one lot or a higher scheme is involved, added together), less any contribution paid by the vendor, are more than 1% of the price;
- 23.9.2 in the case of the lot or a relevant lot or former lot in a higher scheme –
- a proportional unit entitlement for the lot is not disclosed in this contract; or
 - a proportional unit entitlement for the lot is disclosed in this contract but the lot has a different proportional unit entitlement at the contract date or at any time before completion;
- 23.9.3 a change before the contract date or before completion in the scheme or a higher scheme substantially disadvantages the purchaser and is not disclosed in this contract; or

23.9.4 a resolution is passed by the owners corporation before the contract date or before completion to give a strata renewal plan to the owners in the scheme for their consideration and there is not attached to this contract a strata renewal proposal or the strata renewal plan.

• **Notices, certificates and inspections**

- 23.10 The purchaser must give the vendor 2 copies of an information notice addressed to the owners corporation and signed by the purchaser.
- 23.11 The vendor must complete and sign 1 copy of the notice and give it to the purchaser on completion.
- 23.12 Each party can sign and give the notice as agent for the other.
- 23.13 The vendor must serve an information certificate issued after the contract date in relation to the lot, the scheme or any higher scheme at least 7 days before the date for completion.
- 23.14 The purchaser does not have to complete earlier than 7 days after service of the certificate and clause 21.3 does not apply to this provision. On completion the purchaser must pay the vendor the prescribed fee for the certificate.
- 23.15 The vendor authorises the purchaser to apply for the purchaser's own certificate.
- 23.16 The vendor authorises the purchaser to apply for and make an inspection of any record or other document in the custody or control of the owners corporation or relating to the scheme or any higher scheme.
- **Meetings of the owners corporation**
- 23.17 If a general meeting of the owners corporation is convened before completion –
- 23.17.1 if the vendor receives notice of it, the vendor must immediately notify the purchaser of it; and
- 23.17.2 after the expiry of any cooling off period, the purchaser can require the vendor to appoint the purchaser (or the purchaser's nominee) to exercise any voting rights of the vendor in respect of the lot at the meeting.

24 Tenancies

- 24.1 If a tenant has not made a payment for a period preceding or current at the *adjustment date* –
- 24.1.1 for the purposes of clause 14.2, the amount is to be treated as if it were paid; and
- 24.1.2 the purchaser assigns the debt to the vendor on completion and will if required give a further assignment at the vendor's expense.
- 24.2 If a tenant has paid in advance of the *adjustment date* any periodic payment in addition to rent, it must be adjusted as if it were rent for the period to which it relates.
- 24.3 If the *property* is to be subject to a tenancy on completion or is subject to a tenancy on completion –
- 24.3.1 the vendor authorises the purchaser to have any accounting records relating to the tenancy inspected and audited and to have any other document relating to the tenancy inspected;
- 24.3.2 the vendor must serve any information about the tenancy reasonably requested by the purchaser before or after completion; and
- 24.3.3 normally, the purchaser can claim compensation (before or after completion) if –
- a disclosure statement required by the Retail Leases Act 1994 was not given when required;
 - such a statement contained information that was materially false or misleading;
 - a provision of the lease is not enforceable because of a non-disclosure in such a statement; or
 - the lease was entered into in contravention of the Retail Leases Act 1994.
- 24.4 If the *property* is subject to a tenancy on completion –
- 24.4.1 the vendor must allow or transfer –
- any remaining bond money or any other security against the tenant's default (to the extent the security is transferable);
 - any money in a fund established under the lease for a purpose and compensation for any money in the fund or interest earned by the fund that has been applied for any other purpose; and
 - any money paid by the tenant for a purpose that has not been applied for that purpose and compensation for any of the money that has been applied for any other purpose;
- 24.4.2 if the security is not transferable, each party must do everything reasonable to cause a replacement security to issue for the benefit of the purchaser and the vendor must hold the original security on trust for the benefit of the purchaser until the replacement security issues;
- 24.4.3 the vendor must give to the purchaser –
- a proper notice of the transfer (an attornment notice) addressed to the tenant;
 - any certificate given under the Retail Leases Act 1994 in relation to the tenancy;
 - a copy of any disclosure statement given under the Retail Leases Act 1994;
 - a copy of any document served on the tenant under the lease and written details of its service, if the document concerns the rights of the landlord or the tenant after completion; and
 - any document served by the tenant under the lease and written details of its service, if the document concerns the rights of the landlord or the tenant after completion;
- 24.4.4 the vendor must comply with any obligation to the tenant under the lease, to the extent it is to be complied with by completion; and

24.4.5 the purchaser must comply with any obligation to the tenant under the lease, to the extent that the obligation is disclosed in this contract and is to be complied with after completion.

25 Qualified title, limited title and old system title

- 25.1 This clause applies only if the land (or part of it) –
- 25.1.1 is under qualified, limited or old system title; or
- 25.1.2 on completion is to be under one of those titles.
- 25.2 The vendor must serve a proper abstract of title *within* 7 days after the contract date.
- 25.3 If an abstract of title or part of an abstract of title is attached to this contract or has been lent by the vendor to the purchaser before the contract date, the abstract or part is *served* on the contract date.
- 25.4 An abstract of title can be or include a list of documents, events and facts arranged (apart from a will or codicil) in date order, if the list in respect of each document –
- 25.4.1 shows its date, general nature, names of parties and any registration number; and
- 25.4.2 has attached a legible photocopy of it or of an official or registration copy of it.
- 25.5 An abstract of title –
- 25.5.1 must start with a good root of title (if the good root of title must be at least 30 years old, this means 30 years old at the contract date);
- 25.5.2 in the case of a leasehold interest, must include an abstract of the lease and any higher lease;
- 25.5.3 *normally*, need not include a Crown grant; and
- 25.5.4 need not include anything evidenced by the Register kept under the Real Property Act 1900.
- 25.6 In the case of land under old system title –
- 25.6.1 in this contract 'transfer' means conveyance;
- 25.6.2 the purchaser does not have to *serve* the form of transfer until after the vendor has *served* a proper abstract of title; and
- 25.6.3 each vendor must give proper covenants for title as regards that vendor's interest.
- 25.7 In the case of land under limited title but not under qualified title
- 25.7.1 *normally*, the abstract of title need not include any document which does not show the location, area or dimensions of the land (for example, by including a metes and bounds description or a plan of the land);
- 25.7.2 clause 25.7.1 does not apply to a document which is the good root of title; and
- 25.7.3 the vendor does not have to provide an abstract if this contract contains a delimitation plan (whether in registrable form or not).
- 25.8 The vendor must give a proper covenant to produce where relevant.
- 25.9 The vendor does not have to produce or covenant to produce a document that is not in the possession of the vendor or a mortgagee.
- 25.10 If the vendor is unable to produce an original document in the chain of title, the purchaser will accept a photocopy from the Registrar-General of the registration copy of that document.
- ## 26 Crown purchase money
- 26.1 This clause applies only if purchase money is payable to the Crown, whether or not due for payment.
- 26.2 The vendor is liable for the money, except to the extent this contract says the purchaser is liable for it.
- 26.3 To the extent the vendor is liable for it, the vendor is liable for any interest until completion.
- 26.4 To the extent the purchaser is liable for it, the *parties* must adjust any interest under clause 14.1.
- ## 27 Consent to transfer
- 27.1 This clause applies only if the land (or part of it) cannot be transferred without consent under *legislation* or a *planning agreement*.
- 27.2 The purchaser must properly complete and then *serve* the purchaser's part of an application for consent to transfer of the land (or part of it) *within* 7 days after the contract date.
- 27.3 The vendor must apply for consent *within* 7 days after *service* of the purchaser's part.
- 27.4 If consent is refused, either *party* can *rescind*.
- 27.5 If consent is given subject to one or more conditions that will substantially disadvantage a *party*, then that *party* can *rescind* *within* 7 days after receipt by or *service* upon the *party* of written notice of the conditions.
- 27.6 If consent is not given or refused –
- 27.6.1 *within* 42 days after the purchaser *serves* the purchaser's part of the application, the purchaser can *rescind*; or
- 27.6.2 *within* 30 days after the application is made, either *party* can *rescind*.
- 27.7 Each period in clause 27.6 becomes 90 days if the land (or part of it) is –
- 27.7.1 under a *planning agreement*; or
- 27.7.2 in the Western Division.
- 27.8 If the land (or part of it) is described as a lot in an unregistered plan, each time in clause 27.6 becomes the later of the time and 35 days after creation of a separate folio for the lot.
- 27.9 The date for completion becomes the later of the date for completion and 14 days after *service* of the notice granting consent to transfer.

28 Unregistered plan

- 28.1 This clause applies only if some of the land is described as a lot in an unregistered plan.
- 28.2 The vendor must do everything reasonable to have the plan registered *within* 6 months after the contract date, with or without any minor alteration to the plan or any document to be lodged with the plan validly required or made under *legislation*.
- 28.3 If the plan is not registered *within* that time and in that manner –
- 28.3.1 the purchaser can *rescind*; and
- 28.3.2 the vendor can *rescind*, but only if the vendor has complied with clause 28.2 and with any *legislation* governing the rescission.
- 28.4 Either *party* can *serve* notice of the registration of the plan and every relevant lot and plan number.
- 28.5 The date for completion becomes the later of the date for completion and 21 days after *service* of the notice.
- 28.6 Clauses 28.2 and 28.3 apply to another plan that is to be registered before the plan is registered.

29 Conditional contract

- 29.1 This clause applies only if a provision says this contract or completion is conditional on an event.
- 29.2 If the time for the event to happen is not stated, the time is 42 days after the contract date.
- 29.3 If this contract says the provision is for the benefit of a *party*, then it benefits only that *party*.
- 29.4 if anything is necessary to make the event happen, each *party* must do whatever is reasonably necessary to cause the event to happen.
- 29.5 A *party* can *rescind* under this clause only if the *party* has substantially complied with clause 29.4.
- 29.6 If the event involves an approval and the approval is given subject to a condition that will substantially disadvantage a *party* who has the benefit of the provision, the *party* can *rescind* *within* 7 days after either *party* *serves* notice of the condition.
- 29.7 If the *parties* can lawfully complete without the event happening –
- 29.7.1 if the event does not happen *within* the time for it to happen, a *party* who has the benefit of the provision can *rescind* *within* 7 days after the end of that time;
- 29.7.2 if the event involves an approval and an application for the approval is refused, a *party* who has the benefit of the provision can *rescind* *within* 7 days after either *party* *serves* notice of the refusal; and
- 29.7.3 the date for completion becomes the later of the date for completion and 21 days after the earliest of –
- either *party* *serving* notice of the event happening;
 - every *party* who has the benefit of the provision *serving* notice waiving the provision; or
 - the end of the time for the event to happen.
- 29.8 If the *parties* cannot lawfully complete without the event happening –
- 29.8.1 if the event does not happen *within* the time for it to happen, either *party* can *rescind*;
- 29.8.2 if the event involves an approval and an application for the approval is refused, either *party* can *rescind*;
- 29.8.3 the date for completion becomes the later of the date for completion and 21 days after either *party* *serves* notice of the event happening.
- 29.9 A *party* cannot *rescind* under clauses 29.7 or 29.8 after the event happens.

30 Electronic transaction

- 30.1 This *Conveyancing Transaction* is to be conducted as an *electronic transaction* if –
- 30.1.1 this contract says that it is a proposed *electronic transaction*;
- 30.1.2 the parties otherwise agree that it is to be conducted as an *electronic transaction*; or
- 30.1.3 the *conveyancing rules* require it to be conducted as an *electronic transaction*.
- 30.2 However, this *Conveyancing Transaction* is not to be conducted as an *electronic transaction* –
- 30.2.1 if the land is not *electronically tradeable* or the transfer is not eligible to be lodged electronically; or
- 30.2.2 if, at any time after it has been agreed that it will be conducted as an *electronic transaction*, a *party* *serves* a notice that it will not be conducted as an *electronic transaction*.
- 30.3 If, because of clause 30.2.2, this *Conveyancing Transaction* is not to be conducted as an *electronic transaction* –
- 30.3.1 each *party* must –
- bear equally any disbursements or fees; and
 - otherwise bear that *party's* own costs; incurred because this *Conveyancing Transaction* was to be conducted as an *electronic transaction*; and
- 30.3.2 if a *party* has paid all of a disbursement or fee which, by reason of this clause, is to be borne equally by the *parties*, that amount must be adjusted under clause 14.2.

- 30.4 If this *Conveyancing Transaction* is to be conducted as an *electronic transaction* –
- 30.4.1 to the extent, but only to the extent, that any other provision of this contract is inconsistent with this clause, the provisions of this clause prevail;
- 30.4.2 *normally*, words and phrases used in this clause 30 (italicised and in Title Case, such as *Electronic Workspace* and *Lodgement Case*) have the same meaning which they have in the *participation rules*;
- 30.4.3 the *parties* must conduct the *electronic transaction* in accordance with the *participation rules* and the *ECNL*;
- 30.4.4 a *party* must pay the fees and charges payable by that *party* to the *ELNO* and the *Land Registry* as a result of this transaction being an *electronic transaction*;
- 30.4.5 any communication from one *party* to another *party* in the *Electronic Workspace* made –
- after the *effective date*; and
 - before the receipt of a notice given under clause 30.2.2;
- is taken to have been received by that *party* at the time determined by s 134 of the *Electronic Transactions Act 2000*; and
- 30.4.6 a document which is an *electronic document* is served as soon as it is first *Digitally Signed* in the *Electronic Workspace* on behalf of the *party* required to serve it.
- 30.5 *Normally*, the vendor must *within 7 days* of the *effective date* –
- 30.5.1 create an *Electronic Workspace*;
- 30.5.2 *populate* the *Electronic Workspace* with *title data*, the date for completion and, if applicable, *mortgagee details*; and
- 30.5.3 invite the purchaser and any *discharging mortgagee* to the *Electronic Workspace*.
- 30.6 If the vendor has not created an *Electronic Workspace* in accordance with clause 30.5, the purchaser may create an *Electronic Workspace*. If the purchaser creates the *Electronic Workspace* the purchaser must –
- 30.6.1 *populate* the *Electronic Workspace* with *title data*;
- 30.6.2 create and *populate* an *electronic transfer*;
- 30.6.3 *populate* the *Electronic Workspace* with the date for completion and a nominated *completion time*; and
- 30.6.4 invite the vendor and any *incoming mortgagee* to join the *Electronic Workspace*.
- 30.7 *Normally*, *within 7 days* of receiving an invitation from the vendor to join the *Electronic Workspace*, the purchaser must –
- 30.7.1 join the *Electronic Workspace*;
- 30.7.2 create and *populate* an *electronic transfer*;
- 30.7.3 invite any *incoming mortgagee* to join the *Electronic Workspace*; and
- 30.7.4 *populate* the *Electronic Workspace* with a nominated *completion time*.
- 30.8 If the purchaser has created the *Electronic Workspace* the vendor must *within 7 days* of being invited to the *Electronic Workspace* –
- 30.8.1 join the *Electronic Workspace*;
- 30.8.2 *populate* the *Electronic Workspace* with *mortgagee details*, if applicable; and
- 30.8.3 invite any *discharging mortgagee* to join the *Electronic Workspace*.
- 30.9 To complete the financial settlement schedule in the *Electronic Workspace* –
- 30.9.1 the purchaser must provide the vendor with *adjustment figures* at least 2 *business days* before the date for completion; and
- 30.9.2 the vendor must *populate* the *Electronic Workspace* with payment details at least 1 *business day* before the date for completion.
- 30.10 At least 1 *business day* before the date for completion, the *parties* must ensure that –
- 30.10.1 all *electronic documents* which a *party* must *Digitally Sign* to complete the *electronic transaction* are *populated* and *Digitally Signed*;
- 30.10.2 all certifications required by the *ECNL* are properly given; and
- 30.10.3 they do everything else in the *Electronic Workspace* which that *party* must do to enable the *electronic transaction* to proceed to completion.
- 30.11 If completion takes place in the *Electronic Workspace* –
- 30.11.1 payment electronically on completion of the price in accordance with clause 16.7 is taken to be payment by a single *settlement cheque*;
- 30.11.2 the completion address in clause 16.11 is the *Electronic Workspace*; and
- 30.11.3 clauses 13.13.2 to 13.13.4, 16.8, 16.12, 16.13 and 31.2.2 to 31.2.4 do not apply.
- 30.12 If the computer systems of any of the *Land Registry*, the *ELNO* or the Reserve Bank of Australia are inoperative for any reason at the *completion time* agreed by the *parties*, a failure to complete this contract for that reason is not a default under this contract on the part of either *party*.
- 30.13 If the *Electronic Workspace* allows the *parties* to choose whether financial settlement is to occur despite the computer systems of the *Land Registry* being inoperative for any reason at the *completion time* agreed by the *parties* –
- 30.13.1 *normally*, the *parties* must choose that financial settlement not occur; however

- 30.13.2 if both *parties* choose that financial settlement is to occur despite such failure and financial settlement occurs –
- all *electronic documents Digitally Signed* by the vendor, the *certificate of title* and any discharge of mortgage, withdrawal of caveat or other *electronic document* forming part of the *Lodgement Case* for the *electronic transaction* shall be taken to have been unconditionally and irrevocably delivered to the purchaser or the purchaser's mortgagee at the time of financial settlement together with the right to deal with the land comprised in the *certificate of title*; and
 - the vendor shall be taken to have no legal or equitable interest in the *property*.
- 30.14 A party who holds a *certificate of title* must act in accordance with any *Prescribed Requirement* in relation to the *certificate of title* but if there is no *Prescribed Requirement*, the vendor must serve the *certificate of title* after completion.
- 30.15 If the *parties* do not agree about the delivery before completion of one or more documents or things that cannot be delivered through the *Electronic Workspace*, the *party* required to deliver the documents or things –
- 30.15.1 holds them on completion in escrow for the benefit of; and
- 30.15.2 must immediately after completion deliver the documents or things to, or as directed by; the *party* entitled to them.
- 30.16 In this clause 30, these terms (in any form) mean –
- | | |
|---------------------------------|---|
| <i>adjustment figures</i> | details of the adjustments to be made to the price under clause 14; |
| <i>certificate of title</i> | the paper duplicate of the folio of the register for the land which exists immediately prior to completion and, if more than one, refers to each such paper duplicate; |
| <i>completion time</i> | the time of day on the date for completion when the <i>electronic transaction</i> is to be settled; |
| <i>conveyancing rules</i> | the rules made under s12E of the Real Property Act 1900; |
| <i>discharging mortgagee</i> | any discharging mortgagee, chargee, covenant chargee or caveator whose provision of a <i>Digitally Signed</i> discharge of mortgage, discharge of charge or withdrawal of caveat is required in order for unencumbered title to the <i>property</i> to be transferred to the purchaser; |
| ECNL | the Electronic Conveyancing National Law (NSW); |
| <i>effective date</i> | the date on which the <i>Conveyancing Transaction</i> is agreed to be an <i>electronic transaction</i> under clause 30.1.2 or, if clauses 30.1.1 or 30.1.3 apply, the contract date; |
| <i>electronic document</i> | a dealing as defined in the Real Property Act 1900 which may be created and <i>Digitally Signed</i> in an <i>Electronic Workspace</i> ; |
| <i>electronic transfer</i> | a transfer of land under the Real Property Act 1900 for the <i>property</i> to be prepared and <i>Digitally Signed</i> in the <i>Electronic Workspace</i> established for the purposes of the <i>parties'</i> <i>Conveyancing Transaction</i> ; |
| <i>electronic transaction</i> | a <i>Conveyancing Transaction</i> to be conducted for the <i>parties</i> by their legal representatives as <i>Subscribers</i> using an <i>ELN</i> and in accordance with the <i>ECNL</i> and the <i>participation rules</i> ; |
| <i>electronically tradeable</i> | a land title that is Electronically Tradeable as that term is defined in the <i>conveyancing rules</i> ; |
| <i>incoming mortgagee</i> | any mortgagee who is to provide finance to the purchaser on the security of the <i>property</i> and to enable the purchaser to pay the whole or part of the price; |
| <i>mortgagee details</i> | the details which a <i>party</i> to the <i>electronic transaction</i> must provide about any <i>discharging mortgagee</i> of the <i>property</i> as at completion; |
| <i>participation rules</i> | the participation rules as determined by the <i>ENCL</i> ; |
| <i>populate</i> | to complete data fields in the <i>Electronic Workspace</i> ; and |
| <i>title data</i> | the details of the title to the <i>property</i> made available to the <i>Electronic Workspace</i> by the <i>Land Registry</i> . |

31 Foreign Resident Capital Gains Withholding

- 31.1 This clause applies only if –
- 31.1.1 the sale is not an excluded transaction within the meaning of s14-215 of Schedule 1 to the TA Act; and
- 31.1.2 a *clearance certificate* in respect of every vendor is not attached to this contract.
- 31.2 The purchaser must –
- 31.2.1 at least 5 days before the date for completion, serve evidence of submission of a purchaser payment notification to the Australian Taxation Office by the purchaser or, if a direction under clause 4.3 has been served, by the transferee named in the transfer served with that direction;
- 31.2.2 produce on completion a *settlement cheque* for the *remittance amount* payable to the Deputy Commissioner of Taxation;
- 31.2.3 forward the *settlement cheque* to the payee immediately after completion; and

- 31.2.4 *serve* evidence of receipt of payment of the *remittance amount*.
- 31.3 The vendor cannot refuse to complete if the purchaser complies with clauses 31.2.1 and 31.2.2.
- 31.4 If the vendor *serves* any *clearance certificate* or *variation*, the purchaser does not have to complete earlier than 7 days after that *service* and clause 21.3 does not apply to this provision.
- 31.5 If the vendor *serves* in respect of every vendor either a *clearance certificate* or a *variation* to 0.00 percent, clauses 31.2 and 31.3 do not apply.

47 CONGRESSIONAL DR LIVERPOOL NSW 2170

RESIDENTIAL PROPERTY REQUISITIONS ON TITLE

Vendor:
Purchaser:
Property:
Dated:

Possession and tenancies

1. Vacant possession of the Property must be given on completion unless the Contract provides otherwise.
2. Is anyone in adverse possession of the Property or any part of it?
3.
 - (a) What are the nature and provisions of any tenancy or occupancy?
 - (b) If they are in writing, all relevant documentation should be produced, found in order and handed over on completion with notices of attornment.
 - (c) Please specify any existing breaches.
 - (d) All rent should be paid up to or beyond the date of completion.
 - (e) Please provide details of any bond together with the Rental Bond Board's reference number.
 - (f) If any bond money is held by the Rental Bond Board, the appropriate transfer documentation duly signed should be handed over on completion.
4. Is the Property affected by a protected tenancy (a tenancy affected by Parts 2, 3, 4 or 5 of the *Landlord and Tenant (Amendment) Act 1948 (NSW)*)? If so, please provide details.
5. If the tenancy is subject to the *Residential Tenancies Act 2010 (NSW)*:
 - (a) has either the vendor or any predecessor or the tenant applied to the NSW Civil and Administrative Tribunal for an order?
 - (b) have any orders been made by the NSW Civil and Administrative Tribunal? If so, please provide details.

Title

6. Subject to the Contract, on completion the vendor should be registered as proprietor in fee simple of the Property free from all encumbrances and notations.
7. On or before completion, any mortgage, caveat, writ or priority notice must be discharged, withdrawn, cancelled or removed as the case may be or, in the case of a mortgage, caveat or priority notice, an executed discharge or withdrawal or removal handed over on completion.
8. Are there any proceedings pending or concluded that could result in the recording of any writ on the title to the Property or in the General Register of Deeds? If so, full details should be provided at least 14 days prior to completion.
9. When and where may the title documents be inspected?
10. Are any chattels or fixtures subject to any hiring or leasing agreement or charge or to any security interest under the *Personal Properties Securities Act 2009 (Cth)*? If so, details must be given and all indebtedness cleared and title transferred unencumbered to the vendor prior to completion.

Adjustments

11. All outgoings referred to in clause 14.1 of the Contract must be paid up to and including the date of completion.
12. Is the vendor liable to pay land tax or is the Property otherwise charged or liable to be charged with land tax? If so:
 - (a) to what year has a return been made?
 - (b) what is the taxable value of the Property for land tax purposes for the current year?
13. The vendor must serve on the purchaser a current land tax certificate (issued under Section 47 of the *Land Tax Management Act 1956 (NSW)*) at least 14 days before completion.

Survey and building

14. Subject to the Contract, survey should be satisfactory and show that the whole of the Property is available and that there are no encroachments by or upon the Property and that all improvements comply with local government/planning legislation.
15. Is the vendor in possession of a survey report? If so, please produce a copy for inspection prior to completion. The original should be handed over on completion.
16.
 - (a) Have the provisions of the *Local Government Act (NSW)*, the *Environmental Planning and Assessment Act 1979 (NSW)* and their regulations been complied with?
 - (b) Is there any matter that could justify the making of an upgrading or demolition order in respect of any building or structure?
 - (c) Has the vendor a Building Certificate which relates to all current buildings or structures? If so, it should be handed over on completion. Please provide a copy in advance.
 - (d) Has the vendor a Final Occupation Certificate issued under the *Environmental Planning and Assessment Act 1979 (NSW)* for all current buildings or structures? If so, it should be handed over on completion. Please provide a copy in advance.
 - (e) In respect of any residential building work carried out in the last 7 years:
 - (i) please identify the building work carried out;
 - (ii) when was the building work completed?

- (iii) please state the builder's name and licence number;
 - (iv) please provide details of insurance under the *Home Building Act 1989 (NSW)*.
17. Has the vendor (or any predecessor) entered into any agreement with or granted any Indemnity to the Council or any other authority concerning any development on the Property?
18. If a swimming pool is included in the sale:
- (a) did its installation or construction commence before or after 1 August 1990?
 - (b) has the swimming pool been installed or constructed in accordance with approvals under the *Local Government Act 1919 (NSW)* and *Local Government Act 1993 (NSW)*?
 - (c) does it comply with the provisions of the *Swimming Pools Act 1992 (NSW)* and regulations relating to access? If not, please provide details or the exemptions claimed;
 - (d) have any notices or orders issued or been threatened under the *Swimming Pools Act 1992 (NSW)* or regulations?
 - (e) if a certificate of non-compliance has issued, please provide reasons for its issue if not disclosed in the contract;
 - (f) originals of certificate of compliance or non-compliance and occupation certificate should be handed over on settlement.
- 19.
- (a) To whom do the boundary fences belong?
 - (b) Are there any party walls?
 - (c) If the answer to Requisition 19(b) is yes, specify what rights exist in relation to each party wall and produce any agreement. The benefit of any such agreement should be assigned to the purchaser on completion.
 - (d) Is the vendor aware of any dispute regarding boundary or dividing fences or party walls?
 - (e) Has the vendor received any notice, claim or proceedings under the *Dividing Fences Act 1991 (NSW)* or the *Encroachment of Buildings Act 1922 (NSW)*?
- Affectations**
20. Is the vendor aware of any rights, licences, easements, covenants or restrictions as to use other than those disclosed in the Contract?
21. Is the vendor aware of:
- (a) any road, drain, sewer or storm water channel which intersects or runs through the land?
 - (b) any dedication to or use by the public of any right of way or other easement over any part of the land?
 - (c) any latent defects in the Property?
22. Has the vendor any notice or knowledge that the Property is affected by the following:
- (a) any resumption or acquisition or proposed resumption or acquisition?
 - (b) any notice requiring work to be done or money to be spent on the Property or any footpath or road adjoining? If so, such notice must be complied with prior to completion.
 - (c) any work done or intended to be done on the Property or the adjacent street which may create a charge on the Property or the cost of which might be or become recoverable from the purchaser?
 - (d) any sum due to any local or public authority? If so, it must be paid prior to completion.
 - (e) any realignment or proposed realignment of any road adjoining the Property?
 - (f) any contamination including, but not limited to, materials or substances dangerous to health such as asbestos and fibreglass?
- 23.
- (a) Does the Property have the benefit of water, sewerage, drainage, electricity, gas and telephone services?
 - (b) If so, do any of the connections for such services pass through any adjoining land?
 - (c) Do any service connections for any other Property pass through the Property?
24. Has any claim been made by any person to close, obstruct or limit access to or from the Property or to an easement over any part of the Property?
- Capacity**
25. If the Contract discloses that the vendor is a trustee, evidence should be produced to establish the trustee's power of sale.
- Requisitions and transfer**
26. If not attached to the Contract and the transaction is not an excluded transaction, any *clearance certificate* under Section 14-220 of Schedule 1 of the *Taxation Administration Act 1953 (Cth)* should be served on the purchaser at least 7 days prior to completion.
27. If the transfer or any other document to be handed over on completion is executed pursuant to a power of attorney, then at least 7 days prior to completion a copy of the registered power of attorney should be produced and found in order.
28. If the vendor has or is entitled to have possession of the title deeds the Certificate Authentication Code must be provided 7 days prior to settlement.
29. Searches, surveys, enquiries and inspection of title deeds must prove satisfactory.
30. The purchaser reserves the right to make further requisitions prior to completion.
31. Unless we are advised by you to the contrary prior to completion, it will be assumed that your replies to these requisitions remain unchanged as at the completion date.

32 Amendments to printed clauses, inconsistency and electronic execution

32.1 Amendments to printed clauses

The printed clauses of this Contract are amended as follows:

- (a) The definition of "settlement cheque" in Clause 1 is deleted and is replaced by the following:

"settlement cheque an unendorsed bank cheque made payable to the person to be paid or, if authorised in writing by the vendor or the vendor's solicitor, some other cheque"

- (b) The following additional clause inserted at the end of Clause 1:

"Any term referred to in the Column headed "Term" on the first page of this Contract has the meaning set out in the Column headed "Meaning of Term" on the first page of this Contract."

- (c) Clause 2.9 is amended by the insertion of the words "*if this contract is completed and otherwise to the party entitled to the deposit*" after the word "*equally*".

- (d) Clause 7.1.1 is amended by the deletion of the figure "*5%*" and the insertion of the figure "*1%*".

- (e) Clause 7.2.1 is amended by the deletion of the figure "*10%*" and the insertion of the figure "*1%*".

- (f) Clause 10.1 is amended by the insertion of the words "*or delay completion*" after the word "*requisition*".

- (g) Clause 10.1.8 is amended by the deletion of the word "*substance*" and the insertion of the word "*existence*" and the deletion of the word "*disclosed*" and the insertion of the word "*noted*".

- (h) Clause 10.1.9 is amended by the deletion of the word "*substance*" and the insertion of the word "*existence*" and the deletion of the word "*disclosed*" and the insertion of the word "*noted or referred to*".

- (i) Clause 10.2 is amended by the insertion of the words "*make a claim or requisition, delay completion or*" after the word "*cannot*".

- (j) Clause 11.2 is amended by the insertion of the words "*other than as a result of the purchaser's breach*" are inserted after the word "*terminated*".

- (k) Clause 12.3 is amended by the deletion of the words "*in the 3 days before a time appointed for completion and the insertion of the words "before completion*".

- (l) Clause 13.4 is amended by the insertion of the following additional clause:

"13.4.5 If the vendor forms the view, acting reasonably, that despite Clause 13.4.1, there has been a change in the circumstances relating to the property (or for any other reason) and that the sale is therefore no longer the supply of a going concern within the requirements of the GST Act, then the vendor and purchaser agree that the provisions of this Contract will be varied to provide that the sale is a taxable supply and the purchaser must, on completion and in addition to the price, pay the GST to the vendor and the vendor must give the purchaser a tax invoice."

- (m) Clause 13.7 is amended by the insertion of the following additional clause:

"13.7.3 If, after completion, the vendor serves a letter from the Australian Taxation Office stating the vendor has to pay GST on the supply because of a breach of Clause 13.7.1 (or because of something else known to the purchaser but not known to the vendor), then the purchaser must pay to the vendor on demand the amount of GST assessed."

- (n) Clause 16.5 is amended by the deletion of the words *"plus another 20% of that fee"*.

- (o) A new Clause 18.8 is inserted as follows:

"18.8 As a condition of the vendor granting possession of the property to the purchaser prior to completion, the purchaser accepts the property in its state and repair as at the date the purchaser takes possession, subject to the right of the vendor to enter the property and remove any item listed as an exclusion on the front page of this Contract upon reasonable notice and at any time prior to completion".

- (p) Clause 23.13 is amended by the deletion of the words *"7 days"* and the insertion of the words *"3 business days"*.

- (q) The first sentence of Clause 23.14 is deleted in its entirety.

- (r) Clause 24.3.3 is deleted in its entirety.

32.2 Inconsistency

If there is any inconsistency between the provisions of these Additional Clauses and the terms of the printed conditions of this Contract, the terms of these Additional Clauses will prevail to the extent of any such inconsistency.

32.3 *Electronic execution*

- (a) The vendor and purchaser each consent to this Contract being signed by any other party in accordance with an electronic communication method which is approved by the vendor.
- (b) The vendor and purchaser agree that, despite what may be considered to be the customary method of effecting exchange of contracts for the sale of land, this contract is made once it has been signed by all parties and is not required to be executed and exchanged in counterparts. The parties agree that, once signed by all parties, this contract constitutes an original document in an electronic format.

33 Agent

The purchaser warrants that the purchaser was not introduced to the property or to the vendor by any agent other than the vendor's agent (if any) and the purchaser indemnifies the vendor against any claim, costs or expenses incurred by the vendor resulting from a breach of this warranty. This Clause shall not merge on completion.

34 Death or bankruptcy

- (a) If either the vendor or the purchaser is a natural person and prior to completion, either party (or if either party consists of more than one person, any one or more of the persons comprising that party) should die, become subject to the provisions of the Mental Health Act, become bankrupt or enter into a personal insolvency agreement, become insane or become incapable of managing that party's affairs, then in any of such events the other party shall be entitled to rescind this Contract at any time before completion by written notice to that party or that party's solicitor.
- (b) If either the vendor or the purchaser is a company and prior to completion, either party or any one of the companies comprising that party should have a Receiver or Manager or Provisional Liquidator or Liquidator appointed to that party, then in any of such events the other party shall be entitled to rescind this Contract at any time before completion by written notice to that party or that party's solicitor.

35 Notice to complete

- (a) In the event that completion is not effected by 3.00 p.m. on the date provided in Clause 15, then either party is entitled at any time thereafter to serve upon the other a Notice to Complete (a "Notice") requiring the other to complete by a date being no earlier than 14 days from the date of service of the Notice.
- (b) For the purpose of this Contract, a Notice is deemed both at law and in equity sufficient to make time of the essence of this Contract.

- (c) If the vendor is required to issue a Notice in accordance with this Clause, then it is an essential term of this Contract that the purchaser must, on completion, allow to the vendor the sum of \$330 including GST on account of the vendor's additional legal costs and disbursements in relation to the issue of the Notice.

36 Service of notices

In addition to any other provision of this Contract:

- (a) if any notice is sent through the Australian Document Exchange, the date of receipt of the notice by the other party is deemed to be 2 business days after the date on which the notice was delivered to the Australian Document Exchange or any one of its branches;
- (b) if any notice is sent by post, the date of receipt of the notice by the other party is deemed to be 4 business days after the date of posting;
- (c) a notice or document is sufficiently served for the purposes of this Contract if the notice or document is sent by facsimile transmission and in any such case the notice or document is deemed to be served when the transmission has been completed except where:
 - (i) the sender's machine indicates a malfunction in the transmission or the recipient immediately notifies the sender of an incomplete transmission, in which case the notice or document is deemed not to have been served; or
 - (ii) the time of dispatch is after 5.00 p.m. on a business day, in which case the notice or document is deemed to have been served at the commencement of business on the next business day in that place; and
- (d) a notice or document is sufficiently served for the purposes of this Contract:
 - (i) if served by the purchaser, the notice or document is sent by email to the email address - sutherlandpg@wmdlaw.com.au; and
 - (ii) if served by the vendor, the notice or document is sent by email to the email address of the purchaser or the purchaser's solicitor or conveyancer.

and in any such case the notice or document is deemed to be served when the email has been received except where the time of receipt is after 5.00 p.m. on a business day, in which case the notice or document is deemed to have been served at the commencement of business on the next business day in that place. If there any dispute that the email has been received, the onus of proving receipt of the email is on the party sending the email.

37 Purchaser relies on own enquiries

- (a) The purchaser warrants that, in entering into this Contract, the purchaser does not rely upon any warranty or representation in relation to the property, in relation to the neighbourhood in which the property is situated, or in relation to whether or not any fixture, fitting or inclusion is functioning or not, made by the vendor or any person on behalf of the vendor (including the vendor's agent (if any)) except as may be expressly set out in this Contract.
- (b) The purchaser warrants that the purchaser has relied upon the purchaser's own enquiries in relation to the property and the purchaser accepts the property in its present state and condition (subject to fair wear and tear) as to which the vendor makes no warranty whatsoever and the purchaser will not be entitled to make any objections, requisitions or claims for compensation, to delay completion or to rescind or terminate this Contract with regard to the state and condition of the property.
- (c) The purchaser acknowledges that the vendor has not and has not authorised the vendor's agent or any other person to make any representations or warranties in relation to:
- (i) the property or to the neighbourhood in which the property is situated;
 - (ii) the terms of this Contract;
 - (iii) any act to be performed by the vendor;
 - (iv) the manner in which the vendor will or will not enforce the vendor's rights set out in this Contract;
 - (v) whether or not any fixture, fitting or inclusion is functioning or not, or
 - (vi) any other matter or thing regarding the sale of the property;

in relation to which matters the purchaser relies entirely on the purchaser's own enquiries and the terms contained in this Contract.

- (d) The Purchaser acknowledges and agrees that the Vendor may be required to comply with the *Anti-Money Laundering and Counter-Terrorism Financing Act 2006* (Cth) and all other relevant regulations and rules (AML Legislation) and the Purchaser:
- (i) agrees to provide such information as is necessary for the Vendor to comply with any obligations pursuant to the AML Legislation; and
 - (ii) warrants that the entry by the Purchaser into this Contract and all things to be done by the Purchaser as a result of, or in order to complete, this contract does not and will not contravene the AML Legislation.
- (e) The Purchaser indemnifies the Vendor in respect of any loss, damage, penalty, fine or legal costs which may be incurred by the Vendor as a consequence of any breach of Clause 37(d) or any breach by the purchaser of any provision contained

in the AML Legislation (including any loss by way of forfeiture of deposit, damages or otherwise suffered by the Vendor).

38 Interest for late completion

- (a) Subject to Clause 38(b), the purchaser agrees that it is an essential term of this Contract that the purchaser will, on the actual date of completion, pay to the vendor interest at the rate of 9% per annum, such interest to be calculated on the balance of the price from the date provided in Clause 15 until the date that the purchaser actually completes this Contract.
- (b) The vendor agrees that no interest will be payable by the purchaser if the failure to complete on the date provided in Clause 15 is due solely to the delay of the vendor and the purchaser completes this Contract on the date which is no later than 5 business days after the date on which the vendor serves notice to the purchaser that the vendor is in a position to complete this Contract (**Further Date**). If the purchaser does not complete this Contract on the Further Date, then the purchaser must pay interest to the vendor as referred to in Clause 38(a) calculated from the Further Date until the date that the purchaser actually completes this Contract.
- (c) The purchaser acknowledges and agrees that the obligation to pay interest pursuant to this Clause 38 is in addition to and does not in any way restrict or limit any other right of the vendor under this Contract or at general law.

39 Adjustments

- (a) The parties agree to adjust the usual outgoings and all amounts pursuant to this Contract on completion but if any amount is incorrectly adjusted or an error is made in such calculation at completion the parties agree to rectify the error within 7 days of receipt of evidence of the error and a request for readjustment. This Clause shall not merge on completion.
- (b) The purchaser:
 - (i) agrees that any money which is payable by the purchaser to the vendor on completion, but is not paid on or before completion for any reason (**Unpaid Money**), is not waived by the vendor and remains a capitalised debt due to the vendor;
 - (ii) agrees that in addition to the Unpaid Money, the vendor is entitled to recover from the purchaser interest at the rate of 9% per annum, calculated from the date of completion until the Unpaid Money is paid in full, and any costs incurred by the vendor in recovering the Unpaid Money;
 - (iii) hereby charges the property in favour of the vendor with payment of any Unpaid Money, interest and costs and the purchaser irrevocably

authorises the vendor to lodge a caveat over the property in respect of that charge; and

- (iv) agrees that this clause does not merge on completion.

40 Delay in completion

If the vendor and purchaser appoint a date and time for completion of this Contract and, after the vendor's solicitors have attended to the necessary arrangements, the purchaser cancels the appointment for completion, then it is an essential term of this Contract that the purchaser must, on completion, allow to the vendor the sum of \$110.00 (including GST) on account of the vendor's additional legal costs and disbursements in relation to each cancelled appointment for completion.

41 Foreign purchaser

The purchaser indemnifies the vendor in respect of any loss, damage, penalty, fine or legal costs which may be incurred by the vendor as a consequence of any breach by the purchaser of Clause 22.1 (including any loss by way of forfeiture of deposit, damages or otherwise suffered by the vendor through consequential default on the purchase of another property). This Clause shall not merge on completion.

42 Removal of notations on title

- (a) Notwithstanding any other provision of this Contract, the vendor is not required to arrange for the removal of any mortgage, charge or caveat registered on the title to the property prior to completion of this Contract. The vendor will not be (and should not be deemed to be) unable or unwilling to complete this Contract by reason of the existence of any charge or other notation on the title to the property and the vendor will be entitled to serve a notice to complete on the purchaser notwithstanding that, at the time such notice is served or at any time thereafter, there is a charge or other notation on the title to the property.
- (b) On completion, the purchaser must accept a discharge, withdrawal or release (as the case may be) in registrable form of any mortgage, charge or other notation on the title to the property which is to be discharged, withdrawn or released (as the case may be) with effect from completion of this Contract.

43 No merger

Notwithstanding completion of this Contract and despite the registration of the transfer at Land & Property Information, any clause to which effect is not given or perfected by such completion or registration and which is capable of taking effect after completion or registration does not merge in the Transfer on completion but will remain in full force and effect.

44 Alterations to Contract

The vendor and the purchaser each authorise their lawyer (or any employee of that lawyer) to make alterations to this Contract (including the addition of annexures) at any time after this Contract has been signed by the party and up until the date of this Contract. Any such alterations or additions will be binding upon the relevant party as if the alteration or addition was made prior to the Contract being signed by that party.

45 Requisitions

The purchaser acknowledges and agrees that, for the purposes of clause 5, the purchaser will be deemed, on the date of this Contract, to have served on the vendor the requisitions in the form annexed to this Contract.

46 Strata Inspection

- (a) The vendor authorises the purchaser to inspect the books and records relating to the Strata Scheme.
- (b) The vendor agrees that upon provision of a copy of the letter to the strata manager attached to this contract, the strata manager shall be authorised to act in accordance with the authority in that letter and without further authority from the vendor.

47 Guarantee

- (a) For the purposes of this clause, "Guarantor" means, if the purchaser is a sole director company, that director and if the purchaser is a company which has 2 or more directors, jointly and severally, each of the directors of the purchaser company being:
 - (i)
 - (ii)
- (b) In consideration of the vendor entering into this Contract with the purchaser, at the request of the Guarantor, the Guarantor hereby guarantees to the vendor the due and punctual performance and observance by the purchaser of the purchaser's obligations pursuant to this Contract and indemnifies and agrees to keep indemnified the vendor against all losses, damages, liabilities, costs and expenses accruing to the vendor, resulting or arising from any failure by the purchaser to perform or observe any of the obligations on the part of the purchaser to be performed or observed.
- (c) This guarantee and indemnity is a continuing obligation and cannot be abrogated, prejudiced or discharged by reason of any deemed waiver by the vendor or by any means other than express waiver by the vendor.

- (d) Any rescission or termination of this Contract will not waive any of the obligations of the Guarantor arising pursuant to this Clause.
- (e) This guarantee and indemnity is an essential condition of this Contract and is deemed to constitute a principal obligation between the Guarantor and the vendor.

Signed, sealed and delivered by the Guarantor in the presence of:

_____	_____
Guarantor	Witness
_____	_____
Guarantor	Witness

48 Christmas Period

Notwithstanding the completion date shown on the front page of this Contract, neither party will be entitled to require completion of this Contract during the period commencing at 9:00 am on Friday, 20 December 2019 and expiring at 5:00 pm on Wednesday 15 January 2020. For the avoidance of doubt, neither party will be entitled to issue a Notice to Complete requiring completion during this period and during this period, interest pursuant to Clause 38 will not accrue.



FOLIO: 106/241158

SEARCH DATE	TIME	EDITION NO	DATE
25/7/2019	9:25 AM	2	22/10/2002

LAND

LOT 106 IN DEPOSITED PLAN 241158
AT LIVERPOOL
LOCAL GOVERNMENT AREA LIVERPOOL
PARISH OF ST LUKE COUNTY OF CUMBERLAND
TITLE DIAGRAM DP241158

FIRST SCHEDULE

HOWARD JOSEPH LEWIS
JEAN SHIRLEY LEWIS
AS JOINT TENANTS (T M967133)

SECOND SCHEDULE (2 NOTIFICATIONS)

- 1 RESERVATIONS AND CONDITIONS IN THE CROWN GRANT(S)
- 2 *M967133 COVENANT

NOTATIONS

NOTE: THE CERTIFICATE OF TITLE FOR THIS FOLIO OF THE REGISTER DOES NOT INCLUDE SECURITY FEATURES INCLUDED ON COMPUTERISED CERTIFICATES OF TITLE ISSUED FROM 4TH JANUARY, 2004. IT IS RECOMMENDED THAT STRINGENT PROCESSES ARE ADOPTED IN VERIFYING THE IDENTITY OF THE PERSON(S) CLAIMING A RIGHT TO DEAL WITH THE LAND COMPRISED IN THIS FOLIO.

UNREGISTERED DEALINGS: NIL

*** END OF SEARCH ***

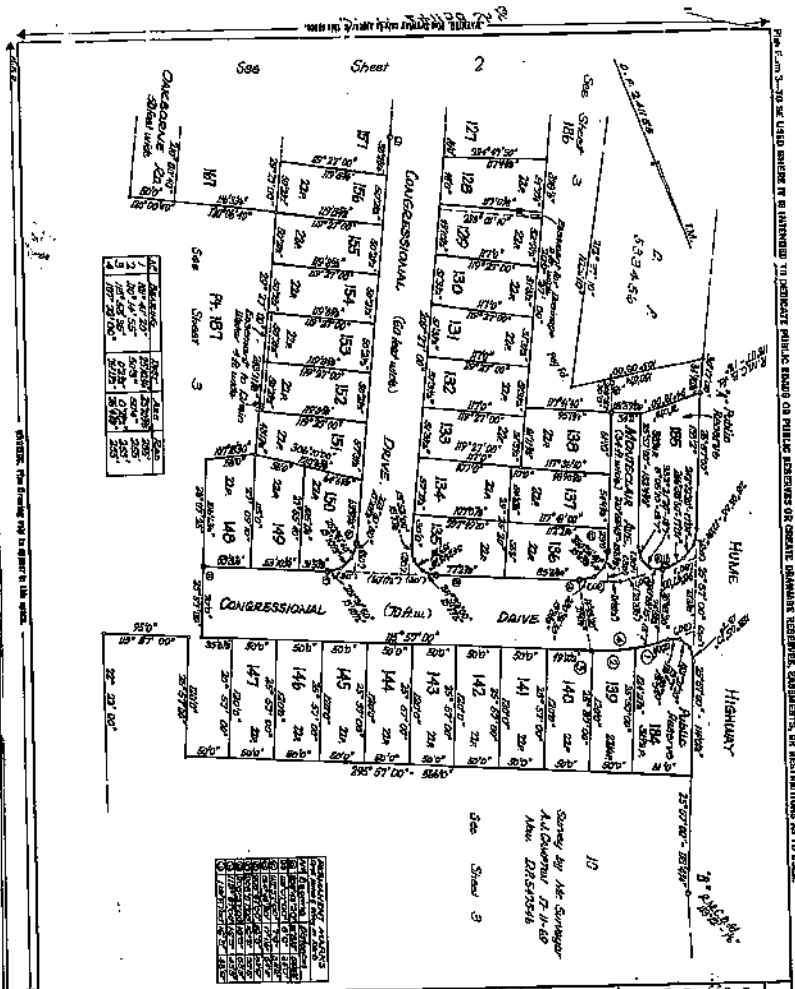

1

D.P. 241/58
 CONGRESSIONAL (DRILL) DAIVE HOME HIGHWAY
 CHICKADEE PH-187
 606 SHEET 2

CONGRESSIONAL (DRILL) DAIVE HOME HIGHWAY
 CHICKADEE PH-187
 606 SHEET 2

NO	AREA	AREA	AREA
OF	IN	IN	IN
PLANS	SQ. FT.	SQ. M.	SQ. M.
1	1.54	0.14	0.04
2	1.54	0.14	0.04
3	1.54	0.14	0.04
4	1.54	0.14	0.04
5	1.54	0.14	0.04
6	1.54	0.14	0.04
7	1.54	0.14	0.04
8	1.54	0.14	0.04
9	1.54	0.14	0.04
10	1.54	0.14	0.04
11	1.54	0.14	0.04
12	1.54	0.14	0.04
13	1.54	0.14	0.04
14	1.54	0.14	0.04
15	1.54	0.14	0.04
16	1.54	0.14	0.04
17	1.54	0.14	0.04
18	1.54	0.14	0.04
19	1.54	0.14	0.04
20	1.54	0.14	0.04
21	1.54	0.14	0.04
22	1.54	0.14	0.04
23	1.54	0.14	0.04
24	1.54	0.14	0.04
25	1.54	0.14	0.04
26	1.54	0.14	0.04
27	1.54	0.14	0.04
28	1.54	0.14	0.04
29	1.54	0.14	0.04
30	1.54	0.14	0.04
31	1.54	0.14	0.04
32	1.54	0.14	0.04
33	1.54	0.14	0.04
34	1.54	0.14	0.04
35	1.54	0.14	0.04
36	1.54	0.14	0.04
37	1.54	0.14	0.04
38	1.54	0.14	0.04
39	1.54	0.14	0.04
40	1.54	0.14	0.04
41	1.54	0.14	0.04
42	1.54	0.14	0.04
43	1.54	0.14	0.04
44	1.54	0.14	0.04
45	1.54	0.14	0.04
46	1.54	0.14	0.04
47	1.54	0.14	0.04
48	1.54	0.14	0.04
49	1.54	0.14	0.04
50	1.54	0.14	0.04
51	1.54	0.14	0.04
52	1.54	0.14	0.04
53	1.54	0.14	0.04
54	1.54	0.14	0.04
55	1.54	0.14	0.04
56	1.54	0.14	0.04
57	1.54	0.14	0.04
58	1.54	0.14	0.04
59	1.54	0.14	0.04
60	1.54	0.14	0.04
61	1.54	0.14	0.04
62	1.54	0.14	0.04
63	1.54	0.14	0.04
64	1.54	0.14	0.04
65	1.54	0.14	0.04
66	1.54	0.14	0.04
67	1.54	0.14	0.04
68	1.54	0.14	0.04
69	1.54	0.14	0.04
70	1.54	0.14	0.04
71	1.54	0.14	0.04
72	1.54	0.14	0.04
73	1.54	0.14	0.04
74	1.54	0.14	0.04
75	1.54	0.14	0.04
76	1.54	0.14	0.04
77	1.54	0.14	0.04
78	1.54	0.14	0.04
79	1.54	0.14	0.04
80	1.54	0.14	0.04
81	1.54	0.14	0.04
82	1.54	0.14	0.04
83	1.54	0.14	0.04
84	1.54	0.14	0.04
85	1.54	0.14	0.04
86	1.54	0.14	0.04
87	1.54	0.14	0.04
88	1.54	0.14	0.04
89	1.54	0.14	0.04
90	1.54	0.14	0.04
91	1.54	0.14	0.04
92	1.54	0.14	0.04
93	1.54	0.14	0.04
94	1.54	0.14	0.04
95	1.54	0.14	0.04
96	1.54	0.14	0.04
97	1.54	0.14	0.04
98	1.54	0.14	0.04
99	1.54	0.14	0.04
100	1.54	0.14	0.04

NO	AREA	AREA	AREA
OF	IN	IN	IN
PLANS	SQ. FT.	SQ. M.	SQ. M.
1	1.54	0.14	0.04
2	1.54	0.14	0.04
3	1.54	0.14	0.04
4	1.54	0.14	0.04
5	1.54	0.14	0.04
6	1.54	0.14	0.04
7	1.54	0.14	0.04
8	1.54	0.14	0.04
9	1.54	0.14	0.04
10	1.54	0.14	0.04
11	1.54	0.14	0.04
12	1.54	0.14	0.04
13	1.54	0.14	0.04
14	1.54	0.14	0.04
15	1.54	0.14	0.04
16	1.54	0.14	0.04
17	1.54	0.14	0.04
18	1.54	0.14	0.04
19	1.54	0.14	0.04
20	1.54	0.14	0.04
21	1.54	0.14	0.04
22	1.54	0.14	0.04
23	1.54	0.14	0.04
24	1.54	0.14	0.04
25	1.54	0.14	0.04
26	1.54	0.14	0.04
27	1.54	0.14	0.04
28	1.54	0.14	0.04
29	1.54	0.14	0.04
30	1.54	0.14	0.04
31	1.54	0.14	0.04
32	1.54	0.14	0.04
33	1.54	0.14	0.04
34	1.54	0.14	0.04
35	1.54	0.14	0.04
36	1.54	0.14	0.04
37	1.54	0.14	0.04
38	1.54	0.14	0.04
39	1.54	0.14	0.04
40	1.54	0.14	0.04
41	1.54	0.14	0.04
42	1.54	0.14	0.04
43	1.54	0.14	0.04
44	1.54	0.14	0.04
45	1.54	0.14	0.04
46	1.54	0.14	0.04
47	1.54	0.14	0.04
48	1.54	0.14	0.04
49	1.54	0.14	0.04
50	1.54	0.14	0.04
51	1.54	0.14	0.04
52	1.54	0.14	0.04
53	1.54	0.14	0.04
54	1.54	0.14	0.04
55	1.54	0.14	0.04
56	1.54	0.14	0.04
57	1.54	0.14	0.04
58	1.54	0.14	0.04
59	1.54	0.14	0.04
60	1.54	0.14	0.04
61	1.54	0.14	0.04
62	1.54	0.14	0.04
63	1.54	0.14	0.04
64	1.54	0.14	0.04
65	1.54	0.14	0.04
66	1.54	0.14	0.04
67	1.54	0.14	0.04
68	1.54	0.14	0.04
69	1.54	0.14	0.04
70	1.54	0.14	0.04
71	1.54	0.14	0.04
72	1.54	0.14	0.04
73	1.54	0.14	0.04
74	1.54	0.14	0.04
75	1.54	0.14	0.04
76	1.54	0.14	0.04
77	1.54	0.14	0.04
78	1.54	0.14	0.04
79	1.54	0.14	0.04
80	1.54	0.14	0.04
81	1.54	0.14	0.04
82	1.54	0.14	0.04
83	1.54	0.14	0.04
84	1.54	0.14	0.04
85	1.54	0.14	0.04
86	1.54	0.14	0.04
87	1.54	0.14	0.04
88	1.54	0.14	0.04
89	1.54	0.14	0.04
90	1.54	0.14	0.04
91	1.54	0.14	0.04
92	1.54	0.14	0.04
93	1.54	0.14	0.04
94	1.54	0.14	0.04
95	1.54	0.14	0.04
96	1.54	0.14	0.04
97	1.54	0.14	0.04
98	1.54	0.14	0.04
99	1.54	0.14	0.04
100	1.54	0.14	0.04

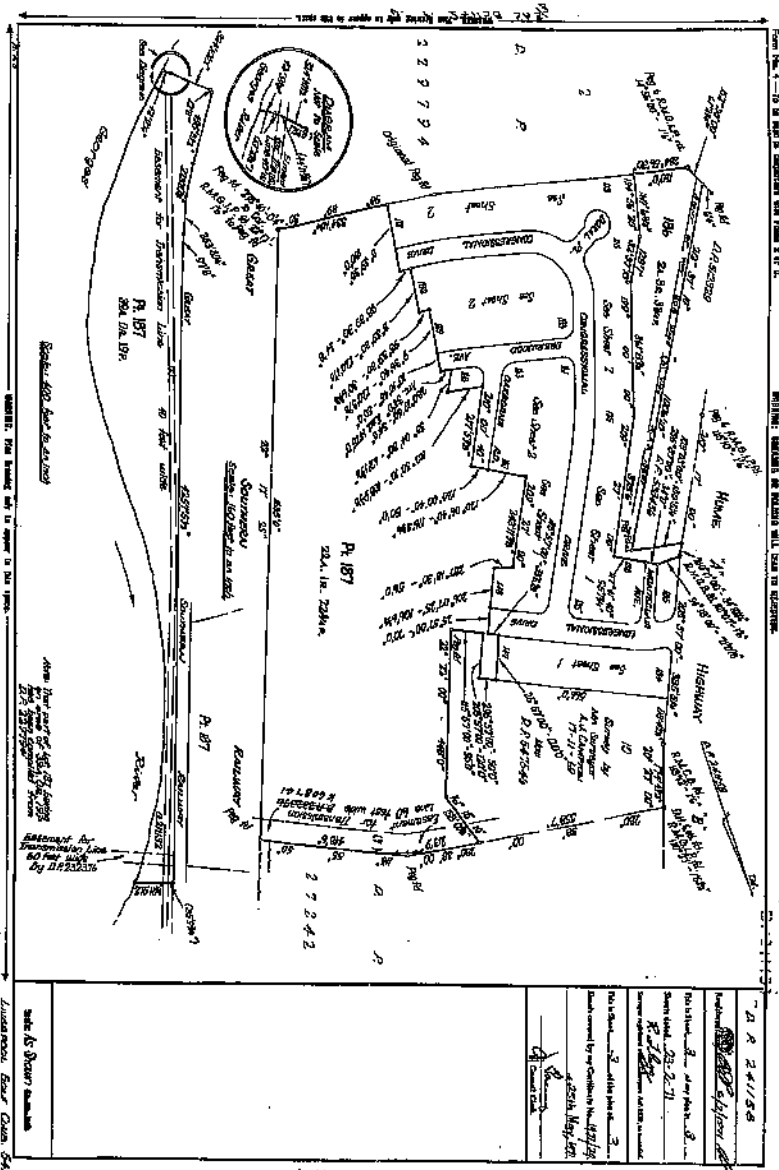

1. Once signed copies, Registrar General for the State, Sydney, New South Wales, Australia, may be obtained from the Registrar General for the State, Sydney, New South Wales, Australia.

2. This plan is a copy of the original plan as shown on the map.

3. This plan is a copy of the original plan as shown on the map.

3

Lot No.	Area (sq m)	Area (sq ft)	Area (acres)
1	112	1280	0.003
2	112	1280	0.003
3	112	1280	0.003
4	112	1280	0.003
5	112	1280	0.003
6	112	1280	0.003
7	112	1280	0.003
8	112	1280	0.003
9	112	1280	0.003
10	112	1280	0.003
11	112	1280	0.003
12	112	1280	0.003
13	112	1280	0.003
14	112	1280	0.003
15	112	1280	0.003
16	112	1280	0.003
17	112	1280	0.003
18	112	1280	0.003
19	112	1280	0.003
20	112	1280	0.003
21	112	1280	0.003
22	112	1280	0.003
23	112	1280	0.003
24	112	1280	0.003
25	112	1280	0.003
26	112	1280	0.003
27	112	1280	0.003
28	112	1280	0.003
29	112	1280	0.003
30	112	1280	0.003
31	112	1280	0.003
32	112	1280	0.003
33	112	1280	0.003
34	112	1280	0.003
35	112	1280	0.003
36	112	1280	0.003
37	112	1280	0.003
38	112	1280	0.003
39	112	1280	0.003
40	112	1280	0.003
41	112	1280	0.003
42	112	1280	0.003
43	112	1280	0.003
44	112	1280	0.003
45	112	1280	0.003
46	112	1280	0.003
47	112	1280	0.003
48	112	1280	0.003
49	112	1280	0.003
50	112	1280	0.003
51	112	1280	0.003
52	112	1280	0.003
53	112	1280	0.003
54	112	1280	0.003
55	112	1280	0.003
56	112	1280	0.003
57	112	1280	0.003
58	112	1280	0.003
59	112	1280	0.003
60	112	1280	0.003
61	112	1280	0.003
62	112	1280	0.003
63	112	1280	0.003
64	112	1280	0.003
65	112	1280	0.003
66	112	1280	0.003
67	112	1280	0.003
68	112	1280	0.003
69	112	1280	0.003
70	112	1280	0.003
71	112	1280	0.003
72	112	1280	0.003
73	112	1280	0.003
74	112	1280	0.003
75	112	1280	0.003
76	112	1280	0.003
77	112	1280	0.003
78	112	1280	0.003
79	112	1280	0.003
80	112	1280	0.003
81	112	1280	0.003
82	112	1280	0.003
83	112	1280	0.003
84	112	1280	0.003
85	112	1280	0.003
86	112	1280	0.003
87	112	1280	0.003
88	112	1280	0.003
89	112	1280	0.003
90	112	1280	0.003
91	112	1280	0.003
92	112	1280	0.003
93	112	1280	0.003
94	112	1280	0.003
95	112	1280	0.003
96	112	1280	0.003
97	112	1280	0.003
98	112	1280	0.003
99	112	1280	0.003
100	112	1280	0.003

Lot No.	Area (sq m)	Area (sq ft)	Area (acres)
1	112	1280	0.003
2	112	1280	0.003
3	112	1280	0.003
4	112	1280	0.003
5	112	1280	0.003
6	112	1280	0.003
7	112	1280	0.003
8	112	1280	0.003
9	112	1280	0.003
10	112	1280	0.003
11	112	1280	0.003
12	112	1280	0.003
13	112	1280	0.003
14	112	1280	0.003
15	112	1280	0.003
16	112	1280	0.003
17	112	1280	0.003
18	112	1280	0.003
19	112	1280	0.003
20	112	1280	0.003
21	112	1280	0.003
22	112	1280	0.003
23	112	1280	0.003
24	112	1280	0.003
25	112	1280	0.003
26	112	1280	0.003
27	112	1280	0.003
28	112	1280	0.003
29	112	1280	0.003
30	112	1280	0.003
31	112	1280	0.003
32	112	1280	0.003
33	112	1280	0.003
34	112	1280	0.003
35	112	1280	0.003
36	112	1280	0.003
37	112	1280	0.003
38	112	1280	0.003
39	112	1280	0.003
40	112	1280	0.003
41	112	1280	0.003
42	112	1280	0.003
43	112	1280	0.003
44	112	1280	0.003
45	112	1280	0.003
46	112	1280	0.003
47	112	1280	0.003
48	112	1280	0.003
49	112	1280	0.003
50	112	1280	0.003
51	112	1280	0.003
52	112	1280	0.003
53	112	1280	0.003
54	112	1280	0.003
55	112	1280	0.003
56	112	1280	0.003
57	112	1280	0.003
58	112	1280	0.003
59	112	1280	0.003
60	112	1280	0.003
61	112	1280	0.003
62	112	1280	0.003
63	112	1280	0.003
64	112	1280	0.003
65	112	1280	0.003
66	112	1280	0.003
67	112	1280	0.003
68	112	1280	0.003
69	112	1280	0.003
70	112	1280	0.003
71	112	1280	0.003
72	112	1280	0.003
73	112	1280	0.003
74	112	1280	0.003
75	112	1280	0.003
76	112	1280	0.003
77	112	1280	0.003
78	112	1280	0.003
79	112	1280	0.003
80	112	1280	0.003
81	112	1280	0.003
82	112	1280	0.003
83	112	1280	0.003
84	112	1280	0.003
85	112	1280	0.003
86	112	1280	0.003
87	112	1280	0.003
88	112	1280	0.003
89	112	1280	0.003
90	112	1280	0.003
91	112	1280	0.003
92	112	1280	0.003
93	112	1280	0.003
94	112	1280	0.003
95	112	1280	0.003
96	112	1280	0.003
97	112	1280	0.003
98	112	1280	0.003
99	112	1280	0.003
100	112	1280	0.003



No. **M967133**

12 OCT 31 AM 11



Box CR.P. 13A
 Fees:-
 Lodgment
 Endorsement

New South Wales

MEMORANDUM OF TRANSFER
 (REAL PROPERTY ACT, 1900.)

10 *\$12*

BIRNLEIGH INVESTMENTS PTY. LIMITED

This form may be used where new restrictive covenants are imposed or easements created or where the simple transfer form is unavailable.

(Trusts must not be disclosed in the transfer.)

Typing or handwriting in this instrument should not extend into any margin. Handwriting should be clear and legible and in permanent black non-copying ink.

All blanks should be ruled up before signing.

• If a less estate, strike out "in fee simple" and interline the required alternative.

being registered as the proprietor of an estate in fee simple' in the land hereinafter described, subject, however, to such encumbrances, liens and interests as are notified hereunder, in consideration of **THIRTY FOUR THOUSAND EIGHT HUNDRED AND FIFTY DOLLARS** (herein called transferor) **(\$24,850.00)** (the receipt whereof is hereby acknowledged) paid to it by **HOWARD JOSEPH LEWIS** of 62 Rosa Street, Oatley, in the State of New South Wales, Litho Printer and **JEAN SHIRLEY LEWIS** of the same address, his wife as joint tenants

do hereby transfer to

• Show in BLOCK LETTERS the full name, postal address and description of the persons taking, and if more than one, whether they hold as joint tenants or tenants in common.

HOWARD JOSEPH LEWIS of 62 Rosa Street, Oatley, in the State of New South Wales, Litho Printer and **JEAN SHIRLEY LEWIS** of the same address his wife as joint tenants
 (herein called transferee)

• The description may refer to the defined residue of the land in a certificate or grant (e.g. "And being residue after transfer number 7) or may refer to parcels shown in Town or Parish Maps issued by the Department of Lands or shown in plans filed in the Office of the Registrar General (e.g. "and being Lot section D.P. 123). Unless authorised by Reg. 33, Conveyancing Act Regulations, 1961, a plan may not be annexed to or endorsed on this transfer form.

ALL such its Estate and Interest in ALL THE land mentioned in the schedule following:-

County	Parish	Reference to Title			Description of Land (if part only)
		Whole or Part	Vol.	Fol.	
CUMBERLAND	ST. LUKE	WHOLE	11636	56	

72/39828B

~~And the transferee covenant(s) with the transferor~~

And the transferees doth hereby for themselves their executors administrators and assigns covenant with the transferor its successors and assigns:-

1. That no fence shall be erected or permitted to remain along the Street frontage of any lot nor along any side boundary extended from the front boundary to the front alignment of any main building erected or to be erected on any such lot as aforesaid provided that in the case of any lot having a frontage to two or more streets arising out of any subdivision the street frontage above referred to shall be deemed to be the frontage to which the building erected on the particular lot shall face and any other boundary or boundaries shall be deemed to be a side or rear boundary; this covenant shall not apply to any lot arising out of any subdivision of the land or any part thereof used exclusively as and for an office, shop, factory, school or any commercial use or purpose of which is used for any public recreation purposes.

2. That no private garage or outbuilding shall be erected or permitted to remain on any lot except after or concurrently with the erection of any building to be or which may be built thereon as and for a residence, home, units, flats, offices, shops, school, factory or any other commercial use.

3. That no building shall be erected or permitted to remain on any lot having any external wall or wells of material other than brick, stone, timber, concrete or glass aluminium or asbestos cement or any combination of the same PROVIDED THAT any asbestos cement shall be 4" thick steam cured flat sheeting and that any such asbestos cement, timber or aluminium shall not be used in external walls except as infill panels in conjunction with all or any of the other materials hereinbefore specified and any proportion of asbestos cement timber or aluminium so used in relation to the total external walls area shall not exceed 15% thereof PROVIDED HOWEVER that nothing contained in this covenant shall be construed as to preclude the erection of a brick veneer dwelling house.

4. That no building to be built exclusively as or for a single residence shall be erected or permitted to remain on any lot having a minimum overall floor area (excluding any attached garage or carport) of less than 950 square feet.

5. That no building to be or which may be built thereon as and for a residence, home units, flats, offices, shops, school, factory or any other commercial use shall be erected or permitted to remain on any lots unless the same shall be connected to the sewer if available and if not available to septic tank installation the design and construction of which is acceptable to the proper authorities. If approval of the said septic tank installation cannot be obtained the connection shall be to a septic closet the design and construction of which is acceptable to the proper authorities.

6. That no roof of any building erected on any lot shall be of corrugated tin, asbestos cement, or corrugated iron.

7. That no fence erected or to be erected on the land hereby transferred or any part thereof shall exceed 5' in height nor shall such fence be of material other than brick masonry, timber or wire.

The benefit of the foregoing covenants shall be appurtenant to all lots in the said Deposited Plan No. 241158 other than the lot hereby transferred. The burden of the foregoing covenants is upon the land hereby transferred. The said covenants or any of them may be released varied or modified by BIRNLEIGH INVESTMENTS PTY. LIMITED (so long as it remains the Registered Proprietor of any lot in the said deposited plan of subdivision) and thereafter by the person or persons in whom the legal estate in fee simple is for the time being vested in all the land having common boundaries with the land hereby transferred, other than a public street or road.

~~Strike out if unnecessary, or suitably adjust.~~

(i) if any covenants are to be created - or any exceptions to be made:

or
(ii) if the statutory covenants implied by the Act are intended to be varied or modified.

Covenants should comply with the provisions of Section 88 of the Conveyancing Act, 1919.

ENCUMBRANCES, &c., REFERRED TO.

N I L

~~A very short note will suffice~~

K 1165-2, St 02-1

If the Transferor or Transferee signs by a mark, the attestation must state that the instrument was read over and explained to him, and that he appeared fully to understand the same.
 Execution, in New South Wales, may be proved if this instrument is signed or acknowledged before the Registrar General, or Deputy Registrar General, or a Notary Public, a J.P. or Commissioner for Affidavits, to whom the Transferee is known, otherwise the attesting witness should appear before one of the above functionaries who, having received an affirmative answer to each of the questions set out in Sec. 108 (1) (b) of the Real Property Act should sign the certificate at the foot of this page.

Execution may be proved where the parties are resident:—

(a) in any part of the British dominions outside the State of New South Wales, by signing or acknowledging before the Registrar General or Recorder of Titles of such Possession, or before any Judge, Notary Public, Justice of the Peace for New South Wales, or Commissioner for taking affidavits for New South Wales, or Mayor or Chief Officer of any municipal or local government corporation of such part, or Justice of the Peace for such part, or the Governor, Government Resident, or Chief Secretary of such part or a British Consular Officer or Australian Consular Officer exercising his functions in that part or such other person as the Chief Justice of New South Wales may appoint.

(b) in the United Kingdom by signing or acknowledging before the Mayor or Chief Officer of any corporation or a Notary Public.

(c) in any foreign place by signing or acknowledging before (i) a British Consular Officer (which includes a British Ambassador, Envoy, Minister, Charge d'Affaires, Secretary of Embassy or Legation, Consul-General, Acting Consul-General, Consul, Acting Consul, Vice-Consul, Acting Vice-Consul, Pro-Consul, Consular Agent and Acting Consular Agent), (ii) an Australian Consular Officer (which includes an Ambassador, High Commissioner, Minister, Head of Mission, Commissioner, Charge d'Affaires, Counsellor, Secretary of an Embassy, High Commissioner's Office or Legation, Consul-General, Consul, Vice-Consul, Trade Commissioner and Consular Agent and includes a person appointed to hold or act in the office of Consular Officer, Secretary or Assistant Official Secretary at the Australian Commissioner's Office in Singapore or of Secretary at the Australian Military Mission in Berlin or of Agent General in London of the State of New South Wales or of Secretary, N.S.W. Government Office, London), who should affix his seal of office, or the attesting witness may make a declaration of his due execution thereof before one of such persons (who should sign and affix his seal to such declaration), or such other person as the said Chief Justice may appoint.

(d) in any foreign place by signing or acknowledging before (i) a British Consular Officer (which includes a British Ambassador, Envoy, Minister, Charge d'Affaires, Secretary of Embassy or Legation, Consul-General, Consul, Acting Consul, Vice-Consul, Acting Vice-Consul, Pro-Consul, Consular Agent and Acting Consular Agent), (ii) an Australian Consular Officer (which includes an Ambassador, High Commissioner, Minister, Head of Mission, Commissioner, Charge d'Affaires, Counsellor, Secretary of an Embassy, High Commissioner's Office or Legation, Consul-General, Consul, Vice-Consul, Trade Commissioner and Consular Agent and includes a person appointed to hold or act in the office of Consular Officer, Secretary or Assistant Official Secretary at the Australian Commissioner's Office in Singapore or of Secretary at the Australian Military Mission in Berlin or of Agent General in London of the State of New South Wales or of Secretary, N.S.W. Government Office, London), who should affix his seal of office, or the attesting witness may make a declaration of his due execution thereof before one of such persons (who should sign and affix his seal to such declaration), or such other person as the said Chief Justice may appoint.

(e) in any foreign place by signing or acknowledging before (i) a British Consular Officer (which includes a British Ambassador, Envoy, Minister, Charge d'Affaires, Secretary of Embassy or Legation, Consul-General, Consul, Acting Consul, Vice-Consul, Acting Vice-Consul, Pro-Consul, Consular Agent and Acting Consular Agent), (ii) an Australian Consular Officer (which includes an Ambassador, High Commissioner, Minister, Head of Mission, Commissioner, Charge d'Affaires, Counsellor, Secretary of an Embassy, High Commissioner's Office or Legation, Consul-General, Consul, Vice-Consul, Trade Commissioner and Consular Agent and includes a person appointed to hold or act in the office of Consular Officer, Secretary or Assistant Official Secretary at the Australian Commissioner's Office in Singapore or of Secretary at the Australian Military Mission in Berlin or of Agent General in London of the State of New South Wales or of Secretary, N.S.W. Government Office, London), who should affix his seal of office, or the attesting witness may make a declaration of his due execution thereof before one of such persons (who should sign and affix his seal to such declaration), or such other person as the said Chief Justice may appoint.

(f) in any foreign place by signing or acknowledging before (i) a British Consular Officer (which includes a British Ambassador, Envoy, Minister, Charge d'Affaires, Secretary of Embassy or Legation, Consul-General, Consul, Acting Consul, Vice-Consul, Acting Vice-Consul, Pro-Consul, Consular Agent and Acting Consular Agent), (ii) an Australian Consular Officer (which includes an Ambassador, High Commissioner, Minister, Head of Mission, Commissioner, Charge d'Affaires, Counsellor, Secretary of an Embassy, High Commissioner's Office or Legation, Consul-General, Consul, Vice-Consul, Trade Commissioner and Consular Agent and includes a person appointed to hold or act in the office of Consular Officer, Secretary or Assistant Official Secretary at the Australian Commissioner's Office in Singapore or of Secretary at the Australian Military Mission in Berlin or of Agent General in London of the State of New South Wales or of Secretary, N.S.W. Government Office, London), who should affix his seal of office, or the attesting witness may make a declaration of his due execution thereof before one of such persons (who should sign and affix his seal to such declaration), or such other person as the said Chief Justice may appoint.

Signed at Sydney the 25th day of October 1977

Signed in my presence by the transferor
THE COMMON SEAL OF BIRNLEIGH
WHO IS PERSONALLY KNOWN TO ME
INVESTMENTS PTY. LIMITED
 hereunto affixed by authority of the Board of Directors and in the presence of:-

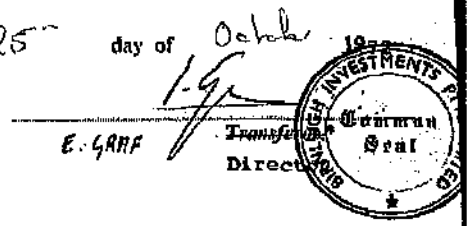

Secretary
 E. E. L. OLLON

Accepted, and I hereby certify this Transfer to be correct for the purposes of the Real Property Act.

Signed in my presence by the transferee
 WHO IS PERSONALLY KNOWN TO ME

R. J. BRADY
 SOLICITOR
 SYDNEY

X
 X
 Transferee(s).

Solicitor for the TRANSFEREE
 whose signature cannot be obtained without difficulty and delay.

MEMORANDUM AS TO NON-REVOCATION OF POWER OF ATTORNEY.
 (To be signed at the time of executing the within instrument.)

Memorandum where by the undersigned states that he has no notice of the revocation of the Power of Attorney registered No. _____ Miscellaneous Register under the authority of which he has just executed the within transfer.

Signed at _____ the _____ day of _____ 19____
 Signed in the presence of—

CERTIFICATE OF J.P., &c., TAKING DECLARATION OF ATTESTING WITNESS.

Appeared before me, at _____, the _____ day of _____, one thousand _____, nine hundred and _____, the attesting witness to this instrument, and declared that he personally knew _____, the person signing the same, and whose signature thereto he has attested, and that the name purporting to be such signature of the said _____ is _____ own handwriting, and that he was of sound mind, and freely and voluntarily signed the same.

* If signed by virtue of any power of attorney, the original power must be registered in the Miscellaneous Register, and produced with each dealing, and the memorandum of non-revocation on back of form signed by the attorney before a witness.

† N.B.—Section 117 requires that the above Certificate be signed by each Transferee or his Solicitor or Conveyancer, and renders any person falsely or negligently certifying liable to a penalty, also to damages recoverable by parties injured. Acceptance by the Solicitor or Conveyancer (who must sign his own name, and not that of his firm) is permitted only when the signature of the Transferee cannot be obtained without difficulty, and when the instrument does not impose a liability on the party taking under it. When the instrument contains some special covenant by the Transferee or is subject to a mortgage, encumbrance or lease, the Transferee must accept personally.

No alterations should be made by erasure. The words rejected should be scored through with the pen, and those substituted written over them, the alteration being verified by signature or initials in the margin, or noticed in the attestation.

**PLANNING CERTIFICATE UNDER SECTION 10.7
ENVIRONMENTAL PLANNING AND ASSESSMENT ACT 1979**

Ref.: 114978:79846
Ppty: 5591

Cert. No.: 325

Applicant:
INFOTRACK PTY LIMITED
GPO BOX 4029
SYDNEY NSW 2001

Receipt No.: 4302329
Receipt Amt.: 133.00
Date: 25-Jul-2019

The information in this certificate is provided pursuant to Section 10.7(2)&(5) of the Environmental Planning and Assessment Act (EP&A Act) 1979, as prescribed by Schedule 4 of the Environmental Planning and Assessment Regulation (EP&A Regulation) 2000. The information has been extracted from Council's records, as they existed at the date listed on the certificate. Please note that the accuracy of the information contained within the certificate may change after the date of this certificate due to changes in Legislation, planning controls or the environment of the land.

The information in this certificate is applicable to the land described below.

Legal Description: LOT 106 DP 241158

Street Address: 47 CONGRESSIONAL DRIVE, LIVERPOOL NSW 2170

Note: Items marked with an asterisk () may be reliant upon information transmitted to Council by a third party public authority. The accuracy of this information cannot be verified by Council and may be out-of-date. If such information is vital for the proposed land use or development, applicants should instead verify the information with the appropriate authority.*

Note: Commonly Used Abbreviations:

LEP: Local Environmental Plan
DCP: Development Control Plan
SEPP: State Environmental Planning Policy
EPI: Environmental Planning Instrument



1. Names of relevant planning instruments and DCPs

(a) The name of each EPI that applies to the carrying out of development on the land is/are listed below:

LEPs:

Liverpool LEP 2008

SEPPs*:

SEPP No. 33 – Hazardous and Offensive Development

SEPP No. 50 – Canal Estate Development

SEPP No. 55 – Remediation of Land

SEPP No. 62 – Sustainable Aquaculture

SEPP No. 65 – Design Quality of Residential Flat Development

SEPP (Building Sustainability Index: BASIX) 2004

SEPP No. 70 – Affordable Housing (Revised Schemes)

SEPP (Infrastructure) 2007

SEPP (Mining, Petroleum Production and Extractive Industries) 2007

SEPP (Miscellaneous Consent Provisions) 2007

SEPP (State and Regional Development) 2011

SEPP (Education Establishments and Child Care Facilities) 2017

SEPP (Vegetation in Non-Rural Areas) 2017

SEPP (Housing for Seniors or People with a Disability) 2004

SEPP (Exempt and Complying Development Codes) 2008

SEPP (Affordable Rental Housing) 2009

SEPP No 19 – Bushland in Urban Areas

SEPP No 21 – Caravan Parks

SEPP No 30 – Intensive Agriculture

SEPP No 44 – Koala Habitat Protection

SEPP No 64 – Advertising and Signage

Deemed SEPPs*:

Greater Metropolitan Regional Environmental Plan No 2 – Georges River Catchment

(b) The name of each draft EPI, or Planning Proposal (which has been subject to community consultation).

Draft LEPs:

N/A

Draft SEPPs*:

Draft SEPP (Competition) 2010

(c) The name of each DCP that applies to the carrying out of development on the land.



Liverpool DCP 2008

2. Zoning and land use under relevant LEPs and /or SEPPs

This section contains information required under subclauses 2 and 2A of Schedule 4 of the EP&A Regulation 2000. Subclause 2 of the regulation requires Council to provide information with respect to zoning and land-use in areas zoned by, or proposed to be zoned by, a LEP. Subclause 2A of Schedule 4 of the regulation requires Council to provide information with respect to zoning and land-use in areas which are zoned by, or proposed to be zoned by, the SEPP (Sydney Region Growth Centres) 2006. The land use and zoning information under any EPI applying to the land is given below.

- (a) Name of zone, and the EPI from which the land zoning information is derived.

R2 Low Density Residential - Liverpool LEP 2008

- (b) The purposes for which development may be carried out within the zone without the need for development consent

Home-based child care; Home occupations

- (c) The purposes for which development may not be carried out within the zone except with development consent

Attached dwellings; Bed and breakfast accommodation; Boarding houses; Building identification signs; Business identification signs; Child care centres; Community facilities; Dwelling houses; Educational establishments; Environmental facilities; Environmental protection works; Exhibition homes; Exhibition villages; Flood mitigation works; Group homes; Health consulting rooms; Home businesses; Home industries; Places of public worship; Recreation areas; Respite day care centres; Roads; Secondary dwellings; Semi-detached dwellings

- (d) The purposes for which the instrument provides that development is prohibited within the zone

Any development not specified in item (b) or (c)

- (e) If a dwelling house is a permitted use, are there any principal development standards applying to the land that fix minimum land dimensions for the erection of a dwelling house?

No

- (f) Does the land include or comprise critical habitat?



No

(g) Is the land in a conservation area (however described):

No

(h) Is there an item of environmental heritage (however described) situated on the land

No

3. Complying development

The information below outlines whether complying development is permitted on the land as per the provisions of clauses 1.17A (1) (c) to (e), (2), (3) and (4), 1.18(1) (c3) and 1.19 SEPP of the (Exempt and Complying Development Codes) 2008.

The first column identifies the code(s). The second column describes the extent of the land in which exempt and complying development is permitted for the code(s) given to the immediate left. The third column indicates the reason as to why exempt and complying development is prohibited on some or all of the land, and will be blank if such development is permitted on all of the land.

Code	Extent of the land for which development is permitted:	The reason(s) as to why development is prohibited:
Housing Code, Rural Housing Code and Greenfield Housing Code	All	
Commercial and Industrial (New Buildings and Additions) Code	All	



Code	Extent of the land for which development is permitted:	The reason(s) as to why development is prohibited:
General Development Code, Container Recycling Facilities Code, Fire Safety Code, Housing Alterations Code, Commercial and Industrial Alterations Code, Subdivisions Code, and Demolition Code	All	

Note: If council does not have sufficient information to ascertain the extent to which complying development may or may not be carried out on the land, a statement below will describe that a restriction applies to the land, but it may not apply to all of the land, and that council does not have sufficient information to ascertain the extent to which complying development may or may not be carried out on the land.

Nil

4. Coastal protection*

Has the Department of Finance, Services and Innovation notified Council of the land being affected by 38 or 39 of the Coastal Protection Act, 1979?

No

4A. Certain information relating to beaches and coasts*

(a) Has an order has been made under Part 4D of the Coastal Protection Act 1979 on the land (or on public land adjacent to that land)?

No

(b) Has Council been notified under section 55X of the Coastal Protection Act 1979 that temporary coastal protection works have been placed on the land (or on public land adjacent to that land), and if works have been so placed, is council is satisfied that the works have been removed and the land restored in accordance with that Act?

Not applicable

4B. Annual charges under Local Government Act 1993 for coastal protection services that relate to existing coastal protection works*

Has the owner (or any previous owner) of the land consented, in writing, that the land is subject to annual charges under section 496B of the Local Government Act 1993 for coastal protection



services that relate to existing coastal protection works (within the meaning of section 553B of that Act)?

No

5. Mine subsidence*

Is the land a proclaimed to mine subsidence district within the meaning of section 15 of the Mine Subsidence Compensation Act 1961?

No

6. Road widening and road realignment

Is the land is affected by any road widening or road realignment under:

(a) Division 2 of Part 3 of the Roads Act 1993?*

No

(b) An EPI?

No

(c) A resolution of the council?

No

7. Council and other public authority policies on hazard risk restrictions

The following table lists hazard/risk policies that have been adopted by Council (or prepared by another public authority and subsequently adopted by Council). The right-most column indicates whether the land is subject to those policies.

Hazard/Risk	Adopted Policy	Does this hazard/risk policy apply to the land?
Landslip hazard	Nil	No
Bushfire hazard	Liverpool DCP 2008	No
	Liverpool Growth Centre Precincts DCP*	No
	Edmondson Park South DCP 2012	No
	Planning for Bushfire Protection (Rural Fire Services, 2006)*	No
	Pleasure Point Bushfire Management Plan	No
Tidal inundation	Nil	No



Hazard/Risk	Adopted Policy	Does this hazard/risk policy apply to the land?
Subsidence	Nil	No
Acid Sulphate Soils	Liverpool LEP 2008	Yes
	Liverpool DCP 2008	Yes
Potentially Contaminated Land	Liverpool DCP 2008	Yes, see section 10 of Part 1 of the Liverpool DCP 2008
	Liverpool Growth Centre Precincts DCP*	No
Potentially Saline Soils	Liverpool DCP 2008	Yes
	Liverpool Growth Centre Precincts DCP*	No

Note: Land for which a policy applies does not confirm that the land is affected by that hazard/risk. For example, all land for which the Liverpool DCP applies is subject to controls relating to contaminated land, as this policy contains triggers and procedures for identifying potential contamination. Applicants are encouraged to review the relevant policy, and other sections of this certificate, to determine what effect, if any, the policy may have on the land.

7A. Flood related development controls information

(a) For the purpose of residential accommodation (excluding group homes or seniors housing), is the land, or part of the land, within the flood planning area and subject to flood planning controls?

No

For details of these controls, please refer to the flooding section of the relevant DCP(s) as specified in Section 1(c) of this certificate.

(b) Is development on that land, or part of the land, for any other purpose subject to flood related development controls?

No

For details of these controls, please refer to the flooding section of the relevant DCP(s) as specified in Section 1(c) of this certificate.

Note: Words and expressions in this clause have the same meanings as in the instrument set out in the Schedule to the Standard Instrument (Local Environmental Plans) Order 2006.

8. Land reserved for acquisition

Does a LEP, draft LEP, SEPP or draft SEPP identify the acquisition of the land, or part of the land, by a public authority, as referred to in section 3.15 of the Act?



No

9. Contribution Plans

Liverpool Contributions Plan 2018 – Established Area

9A. Biodiversity certified land*

Is the land, or part of the land, biodiversity certified land (within the meaning of Part 8 of the Biodiversity Conservation Act 2016)?

No

10. Biobanking agreements*

Is the land subject to a bio-banking agreement under Part 6 of the Biodiversity Conservation Act 2016, as notified to Council by the Chief Executive of the Office of Environment and Heritage?

No

10A. Native vegetation clearing set asides

Does the land contain a set aside area under section 60ZC of the Local Land Services Act 2013?

No, Liverpool is excluded from section 60ZC of the Local Land Services Act 2013

11. Bushfire prone land

Is the land or part of the land, bushfire prone land as defined by the EP&A Act 1979?

No

12. Property vegetation plans*

Is Council aware of the land being subject to a Property Vegetation Plan under the Native Vegetation Act 2003?

No, Liverpool is excluded from the operation of the Native Vegetation Act 2003

13. Orders under Trees (Disputes between Neighbours) Act 2006*

Does an order, made under the Trees (Disputes Between Neighbours) Act 2006 in relation to carrying out of work in relation to a tree on the land, apply?

No, Council has not been notified of an order

14. Directions under Part 3A*



Is there a direction (made by the Minister) that a provision of an EPI in relation to a development does not have effect?

No

15. Site compatibility certificates and conditions for seniors housing*

(a) Is there is a current site compatibility certificate (seniors housing), in respect of proposed development on the land?

No, Council has not been notified of an order.

16. Site compatibility certificates for infrastructure*

(a) Is there is a current site compatibility certificate (infrastructure), in respect of proposed development on the land?

No, Council has not been notified of an order

17. Site compatibility certificates and conditions for affordable rental housing*

Is there is a current site compatibility certificate (Affordable housing), in respect of proposed development on the land?

No, Council has not been notified of an order.

18. Paper subdivision information*

Does any development plan adopted by a relevant authority (or proposed plan subject to a consent ballot) apply to the land? If so the date of the subdivision order that applies to the land.

No

19. Site verification certificates*

Does a current site verification certificate, apply to the land?

No, Council is not aware of a site verification certificate

20. Loose-fill asbestos insulation *

Is a dwelling on the land listed on the register (maintained by the NSW Department of Fair Trading) as containing loose-fill asbestos insulation?

No



Note: despite any listing on the register, any buildings constructed before 1980 may contain loose-fill asbestos insulation or other asbestos products.

21. Affected building notices and building product rectification orders*

Is there any affected building notice (as in Part 4 of the Building Products (Safety) Act 2017) of which the council is aware that is in force in respect of the land?

No

Is there any building product rectification order (as in the Building Products (Safety) Act 2017) of which the council is aware that is in force in respect of the land and has not been fully complied with?

No

Is there any notice of intention to make a building product rectification order (as in the Building Products (Safety) Act 2017) of which the council is aware has been given in respect of the land and is outstanding?

No

22. Contaminated land

Is the land:

(a) Significantly contaminated land within the meaning of that Act?

No

(b) Subject to a management order within the meaning of that Act?

No

(c) Subject of an approved voluntary management proposal within the meaning of that Act?

No

(d) Subject to an ongoing maintenance order within the meaning of that Act?

No

(e) Subject of a site audit statement within the meaning of that Act? *

No

Note: in this clause 'the Act' refers to the Contaminated Land Management Act 1997.



**THE FOLLOWING INFORMATION IS PROVIDED PURSUANT TO SECTION 10.7(5) OF THE
ENVIRONMENTAL PLANNING AND ASSESSMENT ACT (EP&A ACT) 1979**

1. Controlled access road

Does the land have a boundary to a controlled access road?

Yes

2. Sewer Access and On-site Management

Nil

3. Other Information in Relation to Water Restrictions

Nil

4. Contaminated Land

Nil

5. Airport Noise Affection*

Nil

6. Environmentally Significant Land

Nil

7. Archaeological Management Plan

Nil

8. Western Sydney Long Term Strategic Corridors*

Has the NSW Government identified that the land may be traversed by, or located near, a future transport corridor as identified in the Western Sydney Long Term Strategic Corridors project?

No

For more information on the Western Sydney Long Term Strategic Corridors, visit:
<https://www.transport.nsw.gov.au/corridors>

9. Offensive Odour and Rural Land Uses

Nil

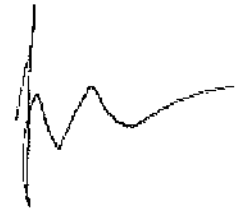

For further information, please contact
CALL CENTRE – 1300 36 2170

**Kiersten Fishburn
Chief Executive Officer
Liverpool City Council**



METROPOLITAN WATER SEWERAGE AND DRAINAGE BOARD

SEWERAGE SERVICE DIAGRAM *LEWIS*

Municipality of *Liverpool (Liverpool)*

No. *829822*

SYMBOLS AND ABBREVIATIONS

- | | | | |
|---------------------------|--------------------------|-------------------|--------------------------|
| ☐ Boundary Trap | ■ R.V. Reflex Valve | I.P. Induct Pipe | Bsn. Basin |
| ■ Pit | ↔ Cleaning Eye | M.F. Mica Flap | Shr. Shower |
| ▨ G.I. Grease Interceptor | ○ Vert. Vertical Pipe | T. Tubs | W.I.P. Wrought Iron Pipe |
| ⊠ Gully | ○ V.P. Vent. Pipe | K.S. Kitchen Sink | C.I.P. Cast Iron Pipe |
| ⊞ P.T. P. Trap | ○ S.V.P. Soil Vent. Pipe | W.C. Water Closet | F.W. Floor Waste |
| ⊞ R.S. Reflex Sink | D.C.C. Down Cast Cowl | B.W. Bath Waste | W.M. Washing Machine |

Scale: 40 Feet To An Inch

SEWER AVAILABLE

Where the sewer is not available and a special inspection is involved the Board accepts no responsibility for the suitability of the drainage in relation to the eventual position of the Board's Sewer

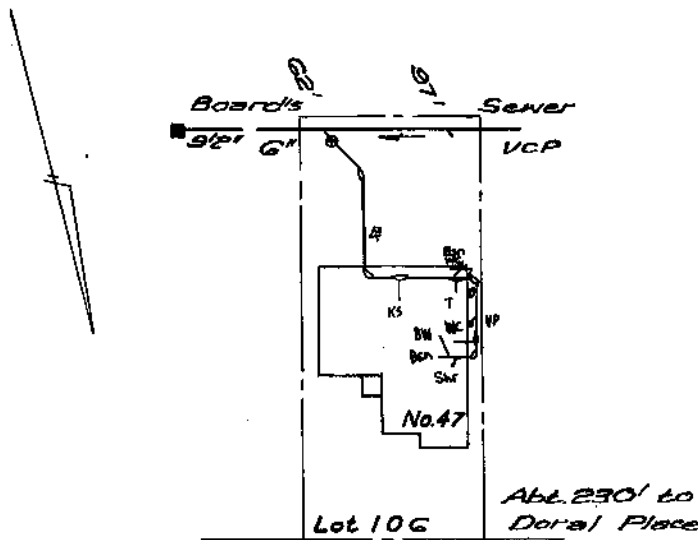

CONGRESSIONAL DR.

RATE No. _____ W.C.s. _____ U.C.s. _____ 19____

SHEET No. *11054*

OFFICE USE ONLY

For Engineer House Services

DRAINAGE			PLUMBING		
W.C.	Supervised by	Date	BRANCH OFFICE	Supervised by	Date
Bth.	Examined by Inspector	/ /	Date	Inspector	/ /
Shr.					
Bsn.	Chief Inspector	/ /	Outfall <i>L.P.</i> <small>HL</small> <small>LL</small>	1258 310	
K.S.					
T.	Tracing Checked	/ /	Drainer		
Ptg.			Plumber		
Dgs. Int.			Boundary Trap		
Dgs. Ext.			is not required		

NOTE: This diagram only indicates availability of a sewer and any sewerage service shown as existing in Sydney Water's records. The existence and position of Sydney Water's sewers, stormwater channels, pipes, manholes and structures should be ascertained by inspection of maps available at any of Sydney Water's Customer Centres. Position of structures, boundaries, sewers and sewerage services shown herein are approximately only.

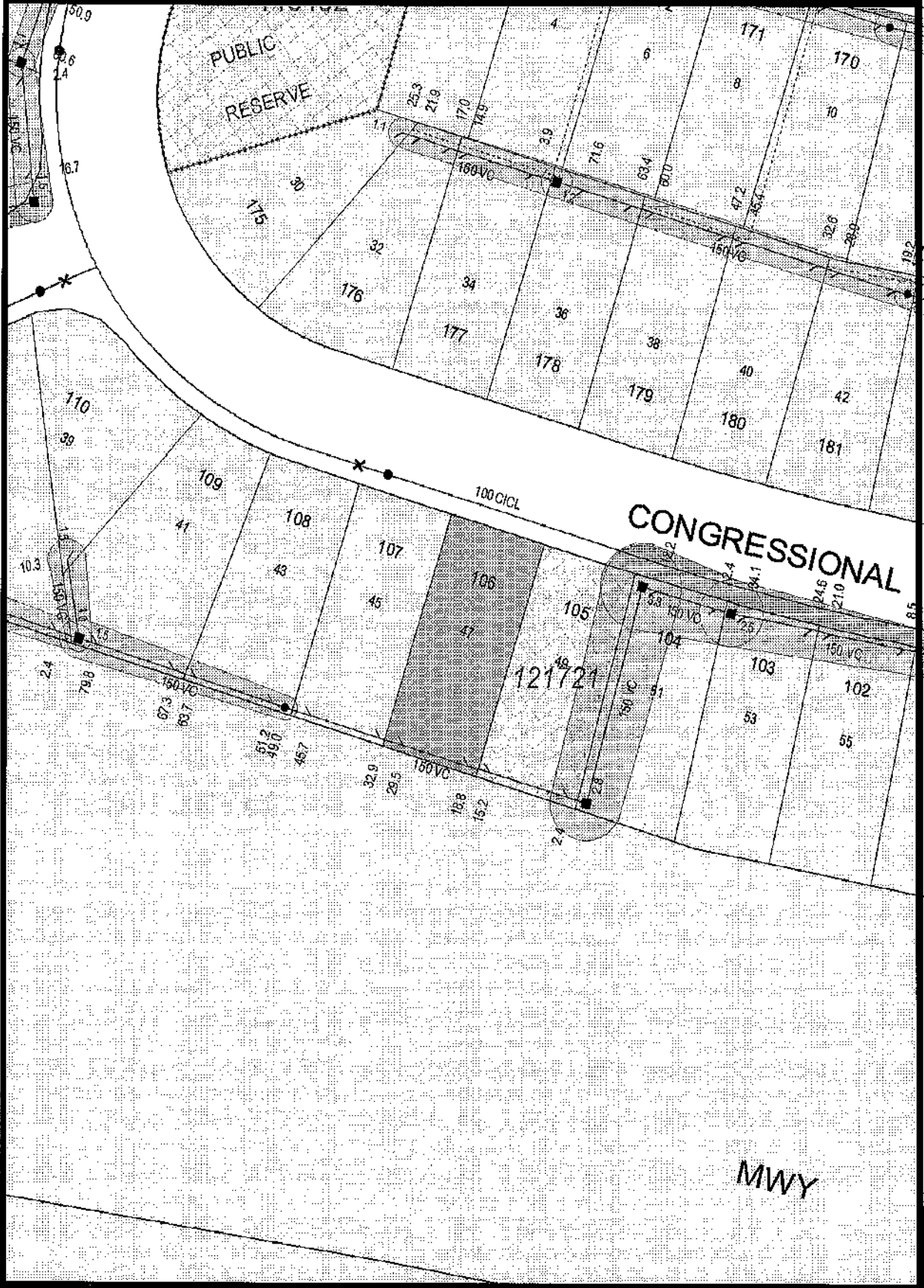

NOTE This diagram only indicates availability of a sewer and any sewerage service shown as existing in Sydney Water's records. The existence and position of Sydney Water's sewers, stormwater channels, pipes, mains and structures should be ascertained by inspection of maps available at any of Sydney Water's Customer Centres. Position of structures, boundaries, sewers and sewerage services shown herein are approximately only.



Enquiry ID 3109751
Agent ID 81429403
Issue Date 25 Jul 2019
Correspondence ID 1693935130
Your reference 114978

INFOTRACK PTY LIMITED
DX Box 578
SYDNEY

Land Tax Certificate under section 47 of the *Land Tax Management Act, 1956.*

This information is based on data held by Revenue NSW.

Land ID	Land address	Taxable land value
D241158/106	47 CONGRESSIONAL DRVE LIVERPOOL 2170	\$422 667

There is **no land tax** (including surcharge land tax) charged on the land up to and including the 2019 tax year.

Yours sincerely,

Stephen R Brady

Chief Commissioner of State Revenue

Who is protected by a clearance certificate?

A clearance certificate states whether there is any land tax (including surcharge land tax) owing on a property. The certificate protects a purchaser from outstanding land tax liability by a previous owner, however it does not provide protection to the owner of the land.

When is a certificate clear from land tax?

A certificate may be issued as 'clear' if:

- the land is not liable or is exempt from land tax
- the land tax has been paid
- Revenue NSW is satisfied payment of the tax is not at risk, or
- the owner of the land failed to lodge a land tax return when it was due, and the liability was not detected at the time the certificate was issued.

Note: A clear certificate does not mean that land tax was not payable, or that there is no land tax adjustment to be made on settlement if the contract for sale allows for it.

When is a certificate not clear from land tax?

Under section 47 of the *Land Tax Management Act 1956*, land tax is a charge on land owned in NSW at midnight on 31 December of each year. The charge applies from the taxing date and does not depend on the issue of a land tax assessment notice. Land tax is an annual tax so a new charge may occur on the taxing date each year.

How do I clear a certificate?

A charge is removed for this property when the outstanding land tax amount is processed and paid in full.

To determine the land tax amount payable, you must use one of the following approved supporting documents:

- Current year land tax assessment notice. This can only be used if the settlement date is no later than the first instalment date listed on the notice. If payment is made after this date interest may apply.
- Clearance quote or settlement letter which shows the amount to clear.

The charge on the land will be considered removed upon payment of the amount shown on these documents

How do I get an updated certificate?

A certificate can be updated by re-processing the certificate through your Client Service Provider (CSP), or online at www.revenue.nsw.gov.au.

Please allow sufficient time for any payment to be processed prior to requesting a new version of the clearance certificate.

Land value, tax rates and thresholds

The taxable land value shown on the clearance certificate is the value used by Revenue NSW when assessing land tax. Details on land tax rates and thresholds are available at www.revenue.nsw.gov.au.



Read more about Land Tax and use our online service at www.revenue.nsw.gov.au



1300 139 816*



Phone enquiries
8:30 am - 5:00 pm, Mon. to Fri.



landtax@revenue.nsw.gov.au

* Overseas customers call +61 2 9761 4956
Help in community languages is available.