

Details

LOT/PLAN NUMBER OR CROWN DESCRIPTION

Lot 1 217314

LOCAL GOVERNMENT (COUNCIL)

Northern Midlands

LEGAL DESCRIPTION

217314/1

COUNCIL PROPERTY NUMBER

Unavailable

LAND SIZE

1,299m² Approx

ORIENTATION

South

FRONTAGE

29.52m Approx

ZONES

AGRICULTURE - Agriculture

OVERLAYS

BUSHFIRE-PRONE AREAS CODE - Bushfire-Prone Areas Code

SAFEGUARDING OF AIRPORTS CODE - Safeguarding Of Airports Code

SCENIC PROTECTION CODE - Scenic Protection Code

PropTrack Property Data

HOUSE

 -  1  -

PropTrack Sale Events

SALE HISTORY

\$130,000

27/04/2011

State Electorates

LEGISLATIVE COUNCIL

Launceston

LEGISLATIVE ASSEMBLY

Lyons

Schools

CLOSEST PRIVATE SCHOOLS

Larmenier Catholic School (11618 m)

Scotch Oakburn College (13515 m)

Oakwood School - Launceston Campus (13586 m)

CLOSEST PRIMARY SCHOOLS

Evandale Primary School (1812 m)

CLOSEST SECONDARY SCHOOLS

Kings Meadows High School (11361 m)

Council Information - Northern Midlands

PHONE

03 6397 7303 (Northern Midlands Council)

EMAIL

council@northernmidlands.tas.gov.au

WEBSITE

<http://www.northernmidlands.tas.gov.au>

SITE DIMENSIONS

506 Evandale Road, Western Junction Tas 7212

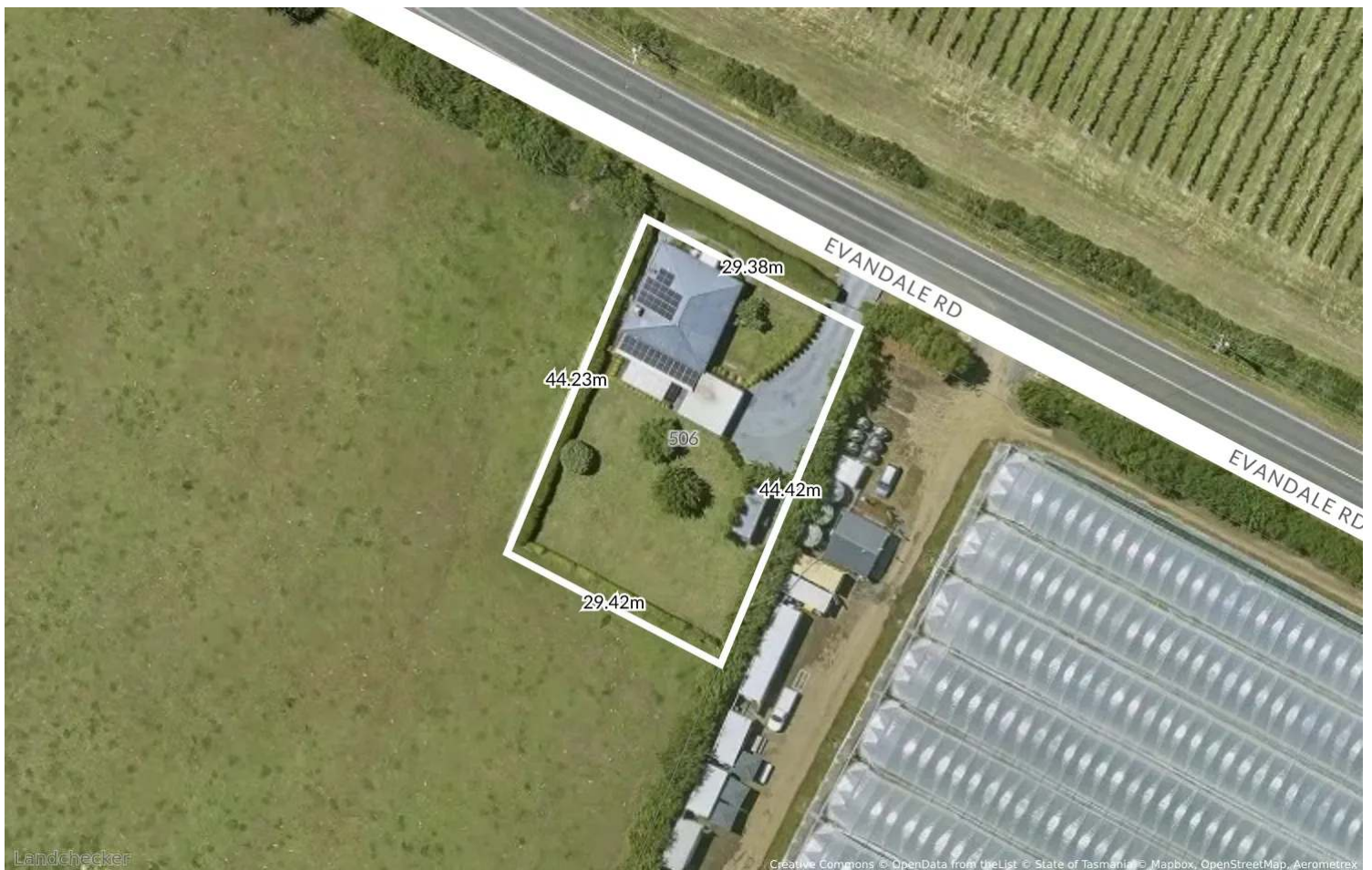

RECENT PLANNING SCHEME AMENDMENTS (LAST 90 DAYS)

506 Evandale Road, Western Junction Tas 7212

Status	Code	Date	Description
OTHER	AM-NOR-16-2024	12/12/2025	The draft amendment proposes to rezone the land at 2 Bruce Place Lot 1, Longford, folio of the Register 188712/1 from the Open Space Zone to the General Residential Zone.
OTHER	AM-NOR-14-2024	12/11/2025	Section 40B(1) Review of refusal of request to amend a Local Provisions Schedule - Ridgeside Lane, 38 Arthur Street, and 211 Logan Road, Evandale.

PROPOSED PLANNING SCHEME AMENDMENTS

506 Evandale Road, Western Junction Tas 7212

Status	Code	Date	Description
PROPOSED	AP-NOR-19-2025	12/12/2025	The draft amendment proposed to insert site-specific qualifications NOR-21.1 and NOR-30.1 to allow for the separation of the Agriculture and Future Urban Zone along the Midland Highway at 5 Eskleigh Road, Perth. The permit provides for a 2 lot subdivision at 5 Eskleigh Road, Perth.

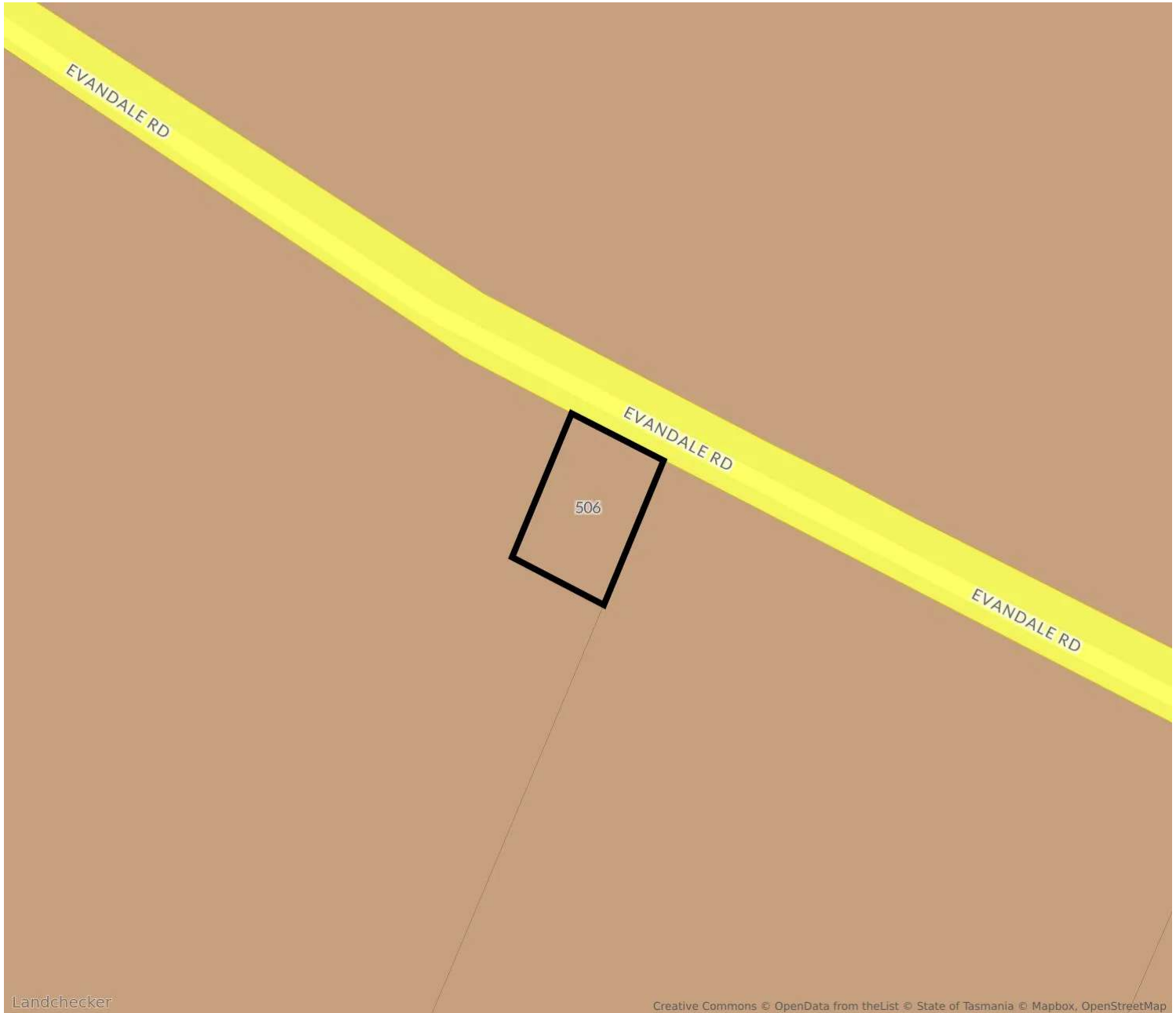

21.0 - Agriculture

To provide for the use or development of land for agricultural use. To protect land for the use or development of agricultural use by minimising: (a) conflict with or interference from non-agricultural uses; (b) non-agricultural use or development that precludes the return of the land to agricultural use; and (c) use of land for non-agricultural use in irrigation districts. To provide for use or development that supports the use of the land for agricultural use.

TPS Agriculture Zone

For confirmation and detailed advice about this planning zone, please contact NORTHERN MIDLANDS council on 03 6397 7303.

Other nearby planning zones

- AGRICULTURE
- UTILITIES

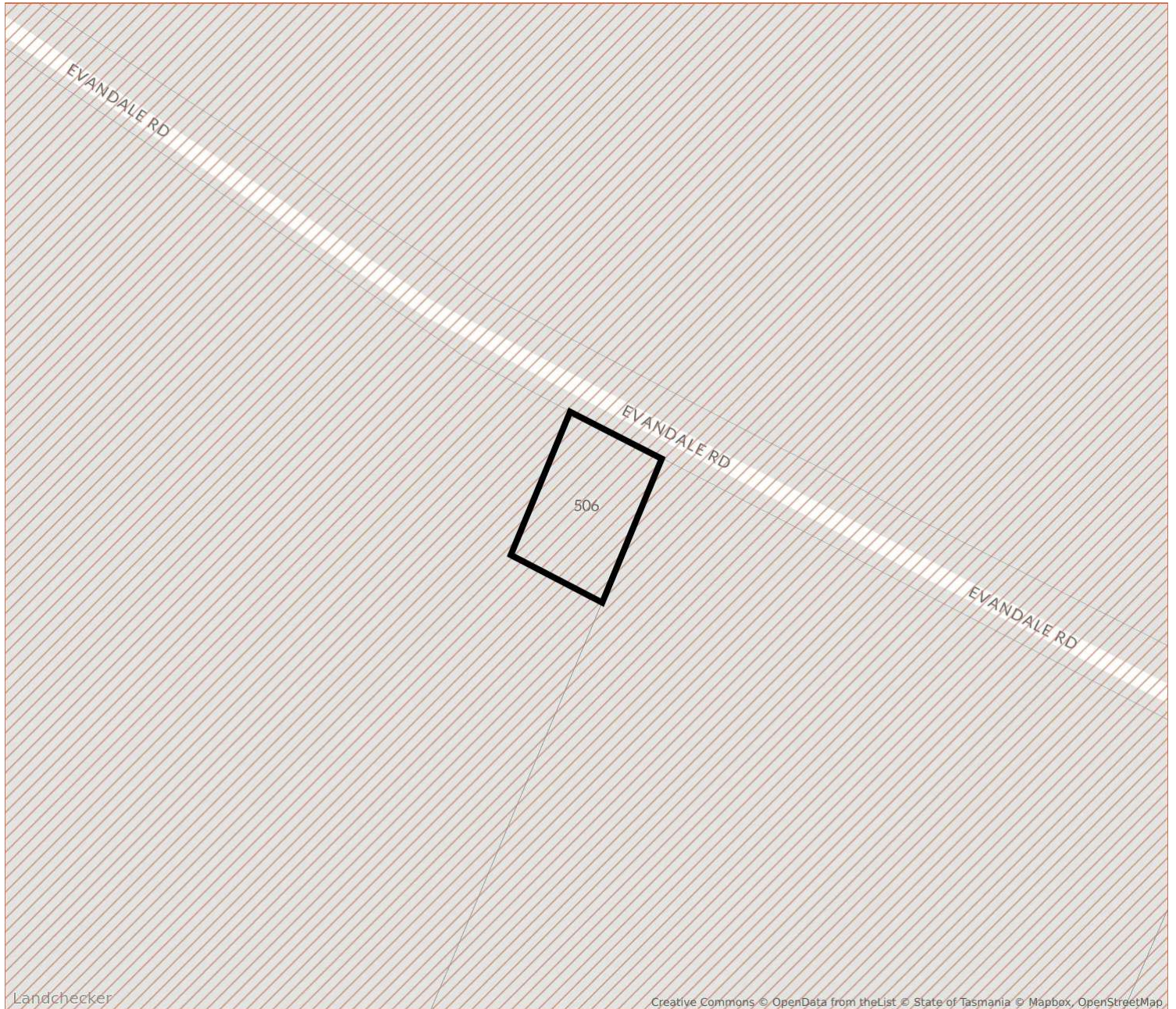

C13.0 - Bushfire-Prone Areas Code

To ensure that use and development is appropriately designed, located, serviced, and constructed, to reduce the risk to human life and property, and the cost to the community, caused by bushfires.

TPS Bushfire-Prone Areas Code

For confirmation and detailed advice about this planning overlay, please contact NORTHERN MIDLANDS council on 03 6397 7303.

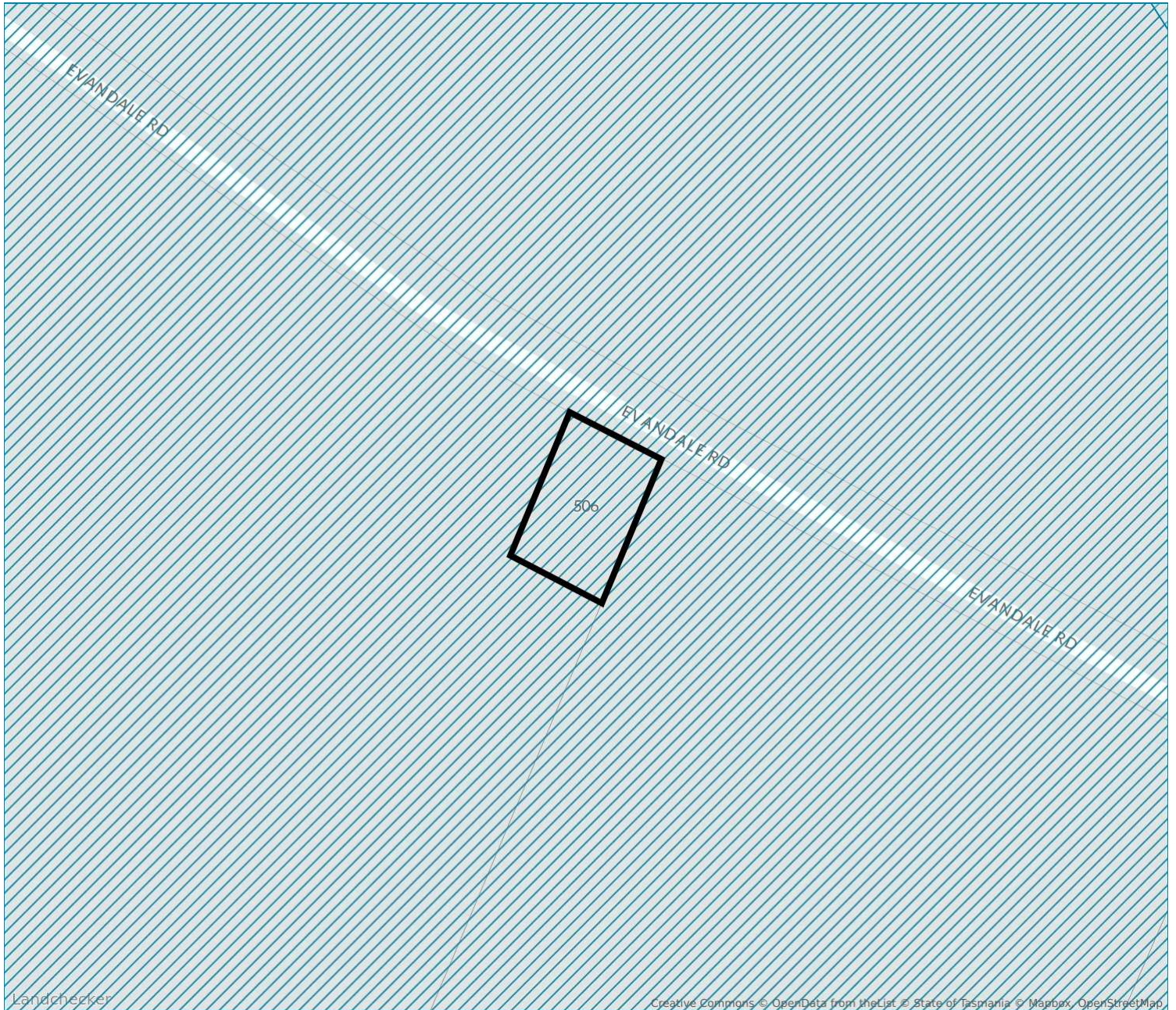

C16.0 - Safeguarding Of Airports Code

To safeguard the operation of airports from incompatible use or development.
To provide for use and development that is compatible with the operation of airports in accordance with the appropriate future airport noise exposure patterns and with safe air navigation for aircraft approaching and departing an airport.

[TPS Safeguarding Of Airports Code](#)

For confirmation and detailed advice about this planning overlay, please contact NORTHERN MIDLANDS council on 03 6397 7303.



 **C8.0 - Scenic Protection Code**

To recognise and protect landscapes that are identified as important for their scenic values.



TPS Scenic Protection Code

For confirmation and detailed advice about this planning overlay, please contact NORTHERN MIDLANDS council on 03 6397 7303.

NEARBY OVERLAYS

506 Evandale Road, Western Junction Tas 7212



-  **NATURAL ASSETS CODE**
-  **SAFEGUARDING OF AIRPORTS CODE**
-  **SCENIC PROTECTION CODE**

For confirmation and detailed advice about this planning overlay, please contact NORTHERN MIDLANDS council on 03 6397 7303.



Landslide Prone Area

This property is not within a zone classified as a landslide prone area.

For confirmation and detailed advice about this landslide prone area, please contact the relevant source authority.

Source Authority	Status	Type	Last Updated
Land Information System Tasmania 120.LDS	Unaffected	State	29/12/2025
Land Information System Tasmania C15.0	Unaffected	State	29/12/2025



No Acid Sulfate

This property has no coverage.

For confirmation and detailed advice about acid sulfate soil management requirements, please contact the relevant source authority.

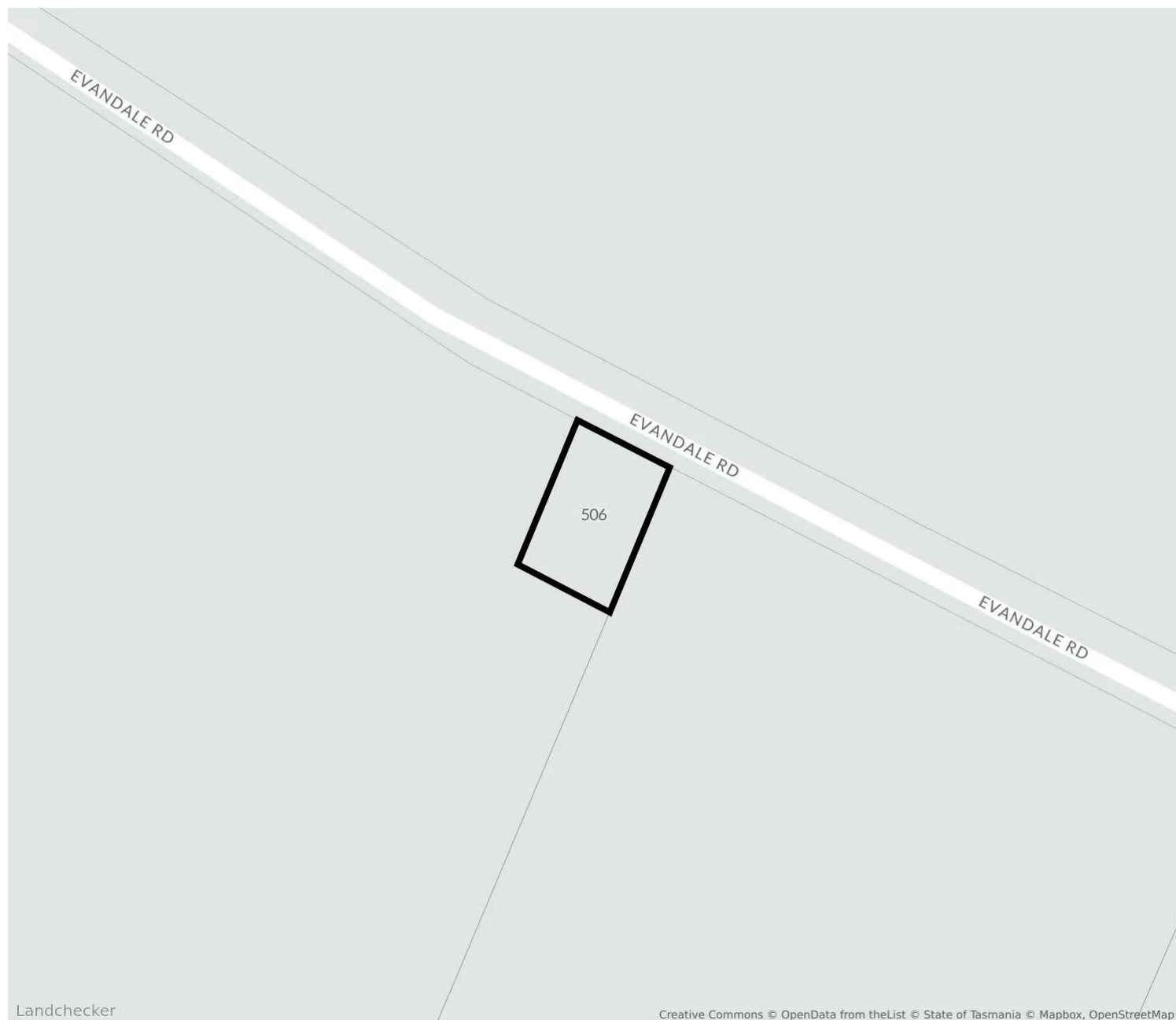

Not A Mine Subsidence Area

This property has no coverage.

For confirmation and detailed advice about mine subsidence requirements, please contact the relevant source authority.



No planning permit data available for this property.



No planning permit data available for nearby properties.



No easements for this property

NEARBY EASEMENTS

506 Evandale Road, Western Junction Tas 7212

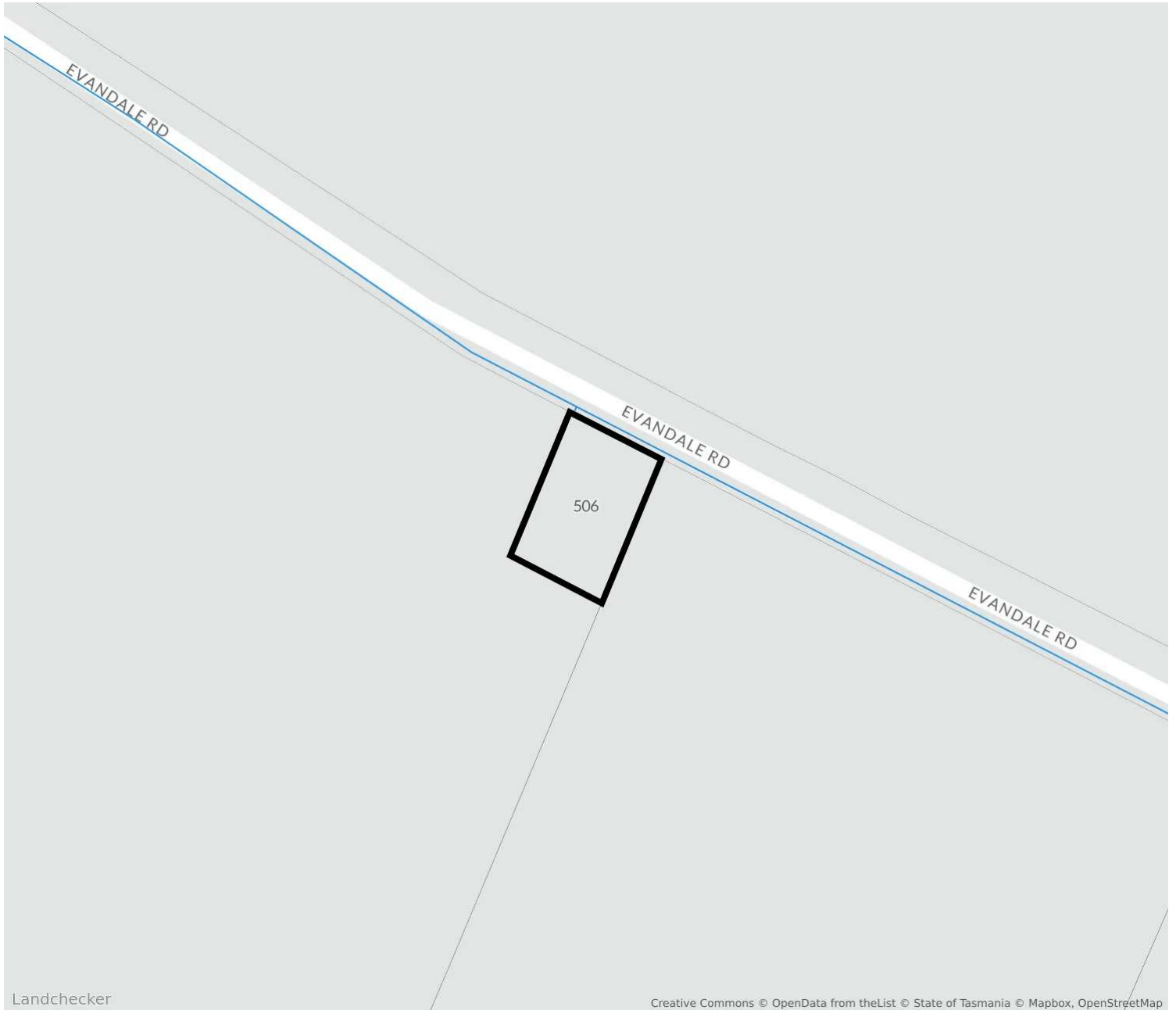

Water
Tas Water

The easement(s) displayed is indicative only and may represent a subset of the total easements.

For confirmation and detailed advice about the easement(s) nearby this property, please contact the relevant source authority.

1. Property Report

This Property Report:

- a. is issued subject to the terms and conditions in respect of which Property Reports are issued by Landchecker; and
- b. contains data owned or licensed by our service providers that Landchecker Pty Ltd licences under the terms and conditions in the following links:
 - i. <https://creativecommons.org/licenses/by/4.0/legalcode> in respect of data supplied by the State of Tasmania;
 - ii. <https://creativecommons.org/licenses/by/4.0/> respect of census data supplied by the Commonwealth of Australia;
 - iii. <https://www.mapbox.com/tos>, in respect of data supplied by Mapbox Inc.; and
 - iv. <https://www.openstreetmap.org/copyright>, in respect of data supplied by Open Street Maps;
- v. The information is supplied by Landchecker (ABN 31 607 394 696) on behalf of PropTrack Pty Ltd (ABN 43 127 386 298) Copyright and Legal Disclaimers about Property Data (PropTrack); and
- vi. <https://creativecommons.org/licenses/by/4.0/> in respect of data supplied by the Australian Curriculum, Assessment and Reporting Authority (ACARA).

2. Use of Property Report

This Property Report is made available for information purposes only. Recipients of this Property Report acknowledge and agree that they may not rely upon the content of this Property Report for any other purposes other than the express purpose for which it is issued and that recipients:

- a. must not use in any manner which is unlawful, offensive, threatening, defamatory, fraudulent, misleading, deceptive or otherwise inappropriate;
- b. must seek their own independent professional advice and seek their own professional advice in respect of the subject matter of this Property Report before acting on or referring to any of the information contained in this Property Report;

- c. acknowledge that this Property Report is provided entirely at recipients' own risk and neither Landchecker nor its service providers take any responsibility or liability for any loss or damage suffered by recipients in reliance on this Property Report; and
- d. acknowledge that this Property Report will not be accurate, complete or reliable.

3. Attributions

State Government Copyright Notice and Disclaimer

This product incorporates data the copyright ownership of which is vested in the Crown in Right of Tasmania. The data has been used in the product with the permission of the Crown in Right of Tasmania. The Crown in Right of Tasmania and its employees and agents: give no warranty regarding the data's accuracy, completeness, currency or suitability for any particular purpose; and do not accept liability howsoever arising, including but not limited to negligence, for any loss resulting from the use of or reliance upon the data. Base data with the LIST © Crown in Right of Tasmania www.thelist.tas.gov.au.

Neither Landchecker nor this Property Report are affiliated with, endorsed or authorised by the State of Tasmania.

The data in this Property Report may contain property data in respect of an adjacent State. The attribution in respect of the Property Data is only in respect of the property for which the Property Report was obtained. Additional attribution statements for adjoining properties are available in Landchecker's terms of use.

Australian Curriculum Assessment and Reporting Authority

This Property Report contains data that was downloaded from the ACARA website (www.acara.edu.au) (accessed 1 April 2019) and was not modified that is © copyright 2009 to present. ACARA does not:

- a. endorse any product, such as this Property Report, that uses ACARA material; or
- b. make any representations as to the quality of such products.