

REAL PROPERTY ACT, 1886



The Registrar-General certifies that this Title Register Search displays the records maintained in the Register Book and other notations at the time of searching.



## Certificate of Title - Volume 5207 Folio 977

**Parent Title(s)** CT 3741/115  
**Creating Dealing(s)** CONVERTED TITLE  
**Title Issued** 16/08/1994      **Edition** 5      **Edition Issued** 25/07/2007

## Estate Type

FEE SIMPLE

## Registered Proprietor

MATTHEW WILLIAM LOVELL  
OF 8 CAMPBELL DRIVE REYNELLA EAST SA 5161

## Description of Land

ALLOTMENT 40 DEPOSITED PLAN 9293  
IN THE AREA NAMED REYNELLA EAST  
HUNDRED OF NOARLUNGA

## Easements

NIL

## Schedule of Dealings

Dealing Number	Description
3242072	ENCUMBRANCE TO ROBERT CHARLES CHAPMAN AND SIEGFRIED HEINZ HOHNE AS JOINT TENANTS (SINGLE COPY ONLY)
10733497	MORTGAGE TO COMMONWEALTH BANK OF AUSTRALIA

## Notations

<b>Dealings Affecting Title</b>	NIL
<b>Priority Notices</b>	NIL
<b>Notations on Plan</b>	NIL
<b>Registrar-General's Notes</b>	NIL
<b>Administrative Interests</b>	NIL

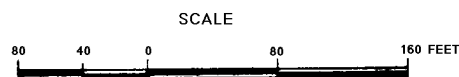
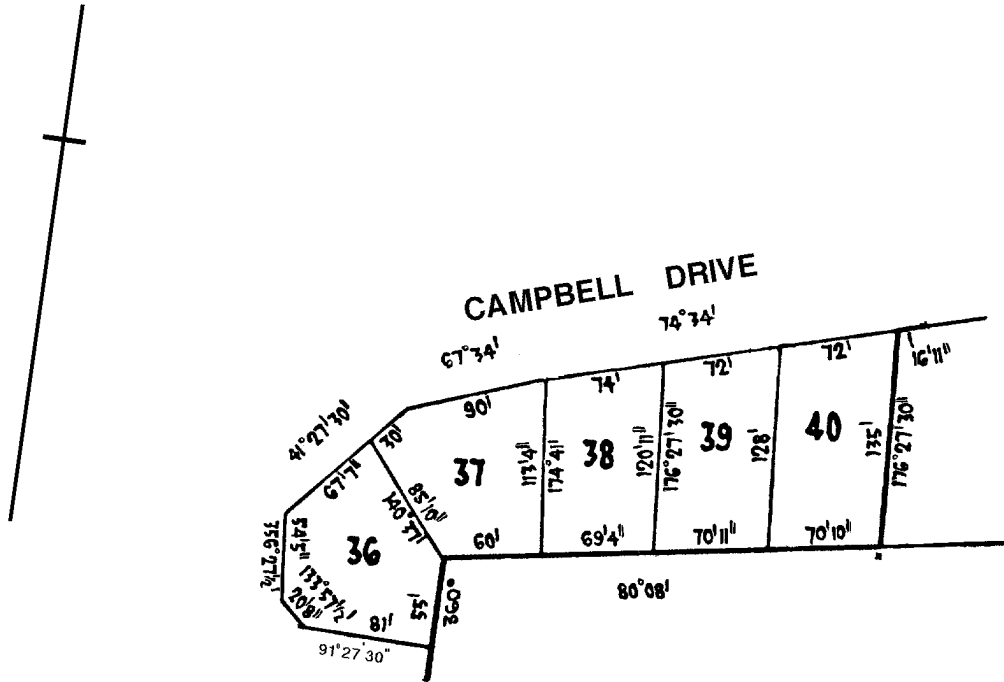

DISTANCES ARE IN FEET AND INCHES  
FOR METRIC CONVERSION

1 FOOT = 0.3048 metres  
1 INCH = 0.0254 metres