

# MAGAIN

Magain Real Estate Happy Valley Pty Ltd T/A Magain Real Estate  
Shop 60, Seaford Central Shopping Centre Seaford SA 5169  
Tel: 08 8366 2230 Fax: 08 8366 2239 Agent No: 222182

## FORM 1 - Vendor's Statement

(Section 7 Land and Business (Sale and Conveyancing) Act 1994)

### Contents

- Preliminary
- Part A – Parties and land
- Part B – Purchaser's cooling off rights and proceeding with the purchase
- Part C – Statement with respect to required particulars
- Part D – Certificate with respect to prescribed inquiries by registered agent
- Schedule



### Preliminary

#### To the purchaser:

The purpose of a statement under section 7 of the *Land and Business (Sale and Conveyancing) Act 1994* is to put you on notice of certain particulars concerning the land to be acquired. If you intend to carry out building work on the land, change the use of the land or divide the land, you should make further inquiries to determine whether this will be permitted. For example, building work may not be permitted on land not connected to a sewerage system or common drainage scheme if the land is near a watercourse, dam, bore or the River Murray and Lakes.

The *Aboriginal Heritage Act 1988* protects any Aboriginal site or object on the land. Details of any such site or object may be sought from the "traditional owners" as defined in that Act.

If you desire additional information, it is up to you to make further inquiries as appropriate.

#### Instructions to the vendor for completing this statement:

means the Part, Division, particulars or item may not be applicable.

*If it is applicable, ensure the box is ticked and complete the Part, Division, particulars or item.*

*If it is not applicable, ensure the box is empty or strike out the Part, Division, particulars or item. Alternatively, the Part, Division, particulars or item may be omitted, but not in the case of an item or heading in the table of particulars in Division 1 of the Schedule that is required by the instructions at the head of that table to be retained as part of this statement.*

\* means strike out or omit the option that is not applicable.

All questions must be answered with a YES or NO (inserted in the place indicated by a rectangle or square brackets below or to the side of the question).

If there is insufficient space to provide any particulars required, continue on attachments.

### PART A – PARTIES AND LAND

#### 1 Purchaser:

Address:

#### 2 Purchaser's registered agent:

Address:

#### 3 Vendor:

Marilyn Norma Christie

Address:

22 Grapevine Lane, McLaren Vale SA 5171

#### 4 Vendor's registered agent:

Magain Real Estate Happy Valley Pty Ltd T/A Magain Real Estate

Address:

Shop 60, Seaford Central Shopping Centre Seaford SA 5169

#### 5 Date of contract (if made before this statement is served):

#### 6 Description of the land:

[Identify the land including any certificate of title reference]

The land situated at 22 Grapevine Lane, McLaren Vale SA 5171 and being whole of the land in Certificate of Title Volume 5861 Folio 43 and being whole of Allotment 78 on Deposited Plan 58301 in the Area named McLaren Vale in the Hundred of Willunga

**PART B – PURCHASER'S COOLING-OFF RIGHTS AND PROCEEDING WITH THE PURCHASE**

**To the purchaser:**

**Right to cool-off (section 5)**

**1 – Right to cool-off and restrictions on that right**

You may notify the vendor of your intention not to be bound by the contract for the sale of the land UNLESS–

- (a) you purchased by auction; or
- (b) you purchased on the same day as you, or some person on your behalf, bid at the auction of the land; or
- (c) you have, before signing the contract, received independent advice from a legal practitioner and the legal practitioner has signed a certificate in the prescribed form as to the giving of that advice; or
- (d) you are a body corporate and the land is not residential land; or
- (e) the contract is made by the exercise of an option to purchase not less than 5 clear business days after the grant of the option and not less than 2 clear business days after service of this form; or
- (f) the sale is by tender and the contract is made not less than 5 clear business days after the day fixed for the closing of tenders and not less than 2 clear business days after service of this form; or
- (g) the contract also provides for the sale of a business that is not a small business.

**2 – Time for service**

The cooling-off notice must be served–

- (a) if this form is served on you before the making of the contract– before the end of the second clear business day after the day on which the contract was made; or
- (b) if this form is served on you after the making of the contract– before the end of the second clear business day from the day on which this form is served.

However, if this form is not served on you at least 2 clear business days before the time at which settlement takes place, the cooling-off notice may be served at any time before settlement.

**3 – Form of cooling-off notice**

The cooling-off notice must be in writing and must be signed by you.

**4 – Methods of service**

The cooling-off notice must be–

- (a) given to the vendor personally; or
- (b) posted by registered post to the vendor at the following address:

22 Grapevine Lane, McLaren Vale SA 5171

(being the vendor's last known address); or

- (c) transmitted by fax or email to the following fax number or email address:

david@magain.com.au

(being a number or address provided to you by the vendor for the purpose of service of the notice); or

- (d) left for the vendor's agent (with a person apparently responsible to the agent) at, or posted by registered post to the agent at, the following address:

Shop 60, Seaford Central Shopping Centre Seaford SA 5169

(being ~~the agent's address for service under the Land Agents Act 1994~~ an address nominated by the agent to you for the purpose of service of the notice).

**Note–**

Section 5(3) of the *Land and Business (Sale and Conveyancing) Act 1994* places the onus of proving the giving of the cooling-off notice on the purchaser. It is therefore strongly recommended that –

- (a) if you intend to serve the notice by leaving it for the vendor's agent at the agent's address for service or an address nominated by the agent, you obtain an acknowledgment of service of the notice in writing; or
- (b) if you intend to serve the notice by fax or email, you obtain a record of the transmission of the fax or email.

**5 – Effect of service**

If you serve such cooling-off notice on the vendor, the contract will be taken to have been rescinded at the time when the notice was served. You are then entitled to the return of any money you paid under the contract other than–

- (a) the amount of any deposit paid if the deposit did not exceed \$100; or
- (b) an amount paid for an option to purchase the land.

**Proceeding with the purchase**

If you wish to proceed with the purchase—

- (a) it is strongly recommended that you take steps to make sure your interest in the property is adequately insured against loss or damage; and
- (b) pay particular attention to the provisions in the contract as to time of settlement - it is essential that the necessary arrangements are made to complete the purchase by the agreed date - if you do not do so, you may be in breach of the contract; and
- (c) you are entitled to retain the solicitor or registered conveyancer of your choice.

**PART C – STATEMENT WITH RESPECT TO REQUIRED PARTICULARS (section 7(1))**

To the purchaser:

\*I / ~~We~~,

Marilyn Norma Christie

of

22 Grapevine Lane, McLaren Vale SA 5171

being the ~~\*vendor(s)/person authorised to act on behalf of the vendor(s)~~ in relation to the transaction state that the Schedule contains all particulars required to be given to you pursuant to section 7(1) of the *Land and Business (Sale and Conveyancing) Act 1994*.

Date: \_\_\_\_\_ Signed: \_\_\_\_\_

Date: \_\_\_\_\_ Signed: \_\_\_\_\_

**PART D – CERTIFICATE WITH RESPECT TO PRESCRIBED INQUIRIES BY REGISTERED AGENT (section 9)**



To the purchaser:

I,

David Hams

certify ~~\*that the responses/that, subject to the exceptions stated below, the responses~~ to the inquiries made pursuant to section 9 of the *Land and Business (Sale and Conveyancing) Act 1994* confirm the completeness and accuracy of the particulars set out in the Schedule.

Exceptions:

NIL

Date: \_\_\_\_\_ Signed: \_\_\_\_\_

~~\*Vendor's agent / Purchaser's agent  
\*Person authorised to act on behalf of \*Vendor's agent / Purchaser's agent~~

**SCHEDULE – DIVISION 1**

**PARTICULARS OF MORTGAGES, CHARGES AND PRESCRIBED ENCUMBRANCES AFFECTING THE LAND**

(section 7(1)(b))

Note –

Section 7(3) of the Act provides that this statement need not include reference to charges arising from the imposition of rates or taxes less than 12 months before the date of service of the statement.

Where a mortgage, charge or prescribed encumbrance referred to in column 1 of the table below is applicable to the land, the particulars in relation to that mortgage, charge or prescribed encumbrance required by column 2 of the table must be set out in the table (in accordance with the instructions in the table) unless—

- (a) there is an attachment to this statement and –
  - (i) all the required particulars are contained in that attachment; and
  - (ii) the attachment is identified in column 2; and
  - (iii) if the attachment consists of more than 2 sheets of paper, those parts of the attachment that contain the required particulars are identified in column 2; or
- (b) the mortgage, charge or prescribed encumbrance –
  - (i) is 1 of the following items in the table:
    - (A) under the heading 1. General –
      - 1.1 Mortgage of land
      - 1.4 Lease, agreement for lease, tenancy agreement or licence
      - 1.5 Caveat
      - 1.6 Lien or notice of a lien
    - (B) under the heading 36. Other charges –
      - 36.1 Charge of any kind affecting the land (not included in another item); and
  - (ii) is registered on the certificate of title to the land; and
  - (iii) is to be discharged or satisfied prior to or at settlement.

**TABLE OF PARTICULARS**

Column 1	Column 2	Column 3
----------	----------	----------

*[If an item is applicable, ensure that the box for the item is ticked and complete the item.]*

*[If an item is not applicable, ensure that the box for the item is empty or else strike out the item or write "NOT APPLICABLE " or "N/A" in column 1. Alternatively, the item and any inapplicable heading may be omitted, but not in the case of–*

- (a) the heading "1. General" and items 1.1, 1.2, 1.3 and 1.4; and
- (b) the heading "5. Development Act 1993 (repealed)" and item 5.1; and
- (c) the heading "6. Repealed Act conditions" and item 6.1; and
- (d) the heading "29. Planning, Development and Infrastructure Act 2016" and items 29.1 and 29.2,

*which must be retained as part of this statement whether applicable or not.]*

*[If an item is applicable, all particulars requested in column 2 must be set out in the item unless the Note preceding this table otherwise permits. Particulars requested in **bold type** must be set out in column 3 and all other particulars must be set out in column 2.]*

*[If there is more than 1 mortgage, charge or prescribed encumbrance of a kind referred to in column 1, the particulars requested in column 2 must be set out for each such mortgage, charge or prescribed encumbrance.]*

*[If requested particulars are set out in the item and then continued on an attachment due to insufficient space, identify the attachment in the place provided in column 2. If all of the requested particulars are contained in an attachment (instead of in the item) in accordance with the Note preceding this table, identify the attachment in the place provided in column 2 and (if required by the Note) identify the parts of the attachment that contain the particulars.]*

Column 1	Column 2	Column 3
<b>1. General</b>		
<p><b>1.1 Mortgage of land</b></p> <p><i>[Note - Do not omit this item. The item and its heading must be included in the statement even if not applicable.]</i></p> <p style="text-align: center; font-size: 2em; opacity: 0.5;">N/A</p>	<p><i>Is this item applicable?</i></p> <p><i>Will this be discharged or satisfied prior to or at settlement?</i></p> <p><i>Are there attachments?</i></p> <p><i>If YES, identify the attachment(s) (and, if applicable, the part(s) containing the particulars):</i></p> <p>Number of mortgage (if registered):</p> <p>Name of mortgagee:</p>	<p style="text-align: right;"><input type="checkbox"/></p> <p style="text-align: right;">YES/NO</p> <p style="text-align: right;">YES/NO</p>
<p><b>1.2 Easement</b></p> <p>(whether over the land or annexed to the land)</p> <p><b>Note -</b> "Easement" includes rights of way and party wall rights.</p> <p><i>[Note - Do not omit this item. The item and its heading must be included in the statement even if not applicable.]</i></p>	<p><i>Is this item applicable?</i></p> <p><i>Will this be discharged or satisfied prior to or at settlement?</i></p> <p><i>Are there attachments?</i></p> <p><i>If YES, identify the attachment(s) (and, if applicable, the part(s) containing the particulars):</i></p> <p>refer to Certificate of Title</p> <p>Description of land subject to easement:</p> <p>Subject to Service Easement(s) over the land marked B for drainage purposes to the council for the area</p> <p>Nature of easement:</p> <p>Subject to Service Easement(s) over the land marked B for drainage purposes to the council for the area</p> <p>Are you aware of any encroachment on the easement?</p> <p>NO</p> <p>(If YES, give details):</p> <p>If there is an encroachment, has approval for the encroachment been given?</p> <p>NO</p> <p>(If YES, give details):</p>	<p style="text-align: right;"><input checked="" type="checkbox"/></p> <p style="text-align: right;">NO</p> <p style="text-align: right;">YES</p>
<p><b>1.3 Restrictive covenant</b></p> <p><i>[Note - Do not omit this item. The item and its heading must be included in the statement even if not applicable.]</i></p>	<p><i>Is this item applicable?</i></p> <p><i>Will this be discharged or satisfied prior to or at settlement?</i></p> <p><i>Are there attachments?</i></p> <p><i>If YES, identify the attachment(s) (and, if applicable, the part(s) containing the particulars):</i></p> <p>refer to 9245838 Encumbrance</p> <p>Nature of restrictive covenant:</p> <p>refer to 9245838 Encumbrance</p> <p>Name of person in whose favour restrictive covenant operates:</p> <p>refer to 9245838 Encumbrance</p> <p>Does the restrictive covenant affect the whole of the land being acquired?</p> <p>YES</p> <p>(If NO, give details):</p> <p>Does the restrictive covenant affect land other than that being acquired?</p> <p>YES</p>	<p style="text-align: right;"><input checked="" type="checkbox"/></p> <p style="text-align: right;">NO</p> <p style="text-align: right;">YES</p>

Column 1	Column 2	Column 3
<p><b>1.4 Lease, agreement for lease, tenancy agreement or licence</b></p>	<p><i>Is this item applicable?</i></p>	<p><input type="checkbox"/></p>
<p>(The information does not include information about any sublease or subtenancy. That information may be sought by the purchaser from the lessee or tenant or sublessee or subtenant.)</p>	<p><i>Will this be discharged or satisfied prior to or at settlement?</i></p>	<p><b>YES/NO</b></p>
<p><b>[Note -</b> <i>Do not omit this item. The item and its heading must be included in the statement even if not applicable.]</i></p>	<p><b>Are there attachments?</b> <i>If YES, identify the attachment(s) (and, if applicable, the part(s) containing the particulars):</i></p>	<p><b>YES/NO</b></p>
<p>N/A</p>	<p>Names of parties:</p>	
	<p>Period of lease, agreement for lease etc:</p>	
	<p>From:</p>	
	<p>To:</p>	
	<p>Amount of rent or licence fee:</p>	
	<p>per (period)</p>	
	<p>Is the lease, agreement for lease etc in writing?</p>	
	<p>If the lease or licence was granted under an Act relating to the disposal of Crown lands, specify-</p>	
	<p>(a) the Act under which the lease or licence was granted:</p>	
	<p>(b) the outstanding amounts due (including any interest or penalty):</p>	

Column 1	Column 2	Column 3
<b>5. <i>Development Act 1993</i> (repealed)</b>		

Column 1	Column 2	Column 3
<p>5.1 section 42 - Condition (that continues to apply) of a development authorisation</p>	<p><i>Is this item applicable?</i></p> <p><i>Will this be discharged or satisfied prior to or at settlement?</i></p> <p><i>Are there attachments?</i></p> <p><i>If YES, identify the attachment(s) (and, if applicable, the part(s) containing the particulars):</i></p> <p>refer to local council search</p> <p>Condition(s) of authorisation:</p> <p>Description Dwelling/Garage/Verandah</p> <p>Decision Approved</p> <p>Decision Date 08 November 2004</p> <p>Development Plan Consent Conditions</p> <p>1. All development shall be completed in accordance with the plan(s) and documents submitted with and forming part of the development application except where varied by the following condition(s).</p> <p>2. The front setback area (between the front property boundary and front of the house) shall be planted with suitable trees, shrubs, lawn and/or ground cover. Such landscaping shall be completed within 6 months of the occupation of the dwelling and maintained in good condition at all times.</p> <p>3. All stormwater drainage shall discharge so that it does not flow or discharge onto land of adjoining owners or in the opinion of Council detrimentally affect structures on this site or any adjoining land.</p> <p>4. The road and driveway crossover between the back of kerb and the boundary shall be shaped to provide a minimum width of 2.0 metres on local roads (and 2.5 metres on higher order roads) measured from behind the back of kerb with 2.5 per cent fall towards the road, suitable for pedestrian traffic.</p> <p>5. That effective measures be implemented during the construction of the development and on-going use of the land in accordance with this consent to:</p> <ul style="list-style-type: none"> <li>- prevent silt run-off from the land to adjoining properties, roads and drains;</li> <li>- control dust arising from the construction and other activities, so as not to, in the opinion of Council, be a nuisance to residents or occupiers on adjacent land;</li> <li>- ensure that soil or mud is not transferred onto the adjacent roadways by vehicles leaving the site;</li> <li>- ensure that all litter and building waste is contained on the subject site in a suitable bin or enclosure;</li> </ul> <p>and</p> <ul style="list-style-type: none"> <li>- ensure that no sound is emitted from any device, plant or equipment or from any source or activity to become an unreasonable nuisance, in the opinion of Council, to the occupiers of adjacent land.</li> </ul> <p>Building Rules Consent Conditions</p> <p>1. The roof trusses for the sheet roof shall be:</p> <ul style="list-style-type: none"> <li>- A propriety product designed using independently certified software** and manufactured by a licensed manufacturer to the provisions of AS1720.1 and AS1649, and</li> <li>- Utilising a wind classification of N2 in accordance with AS4055, and</li> <li>- Erected, installed and braced in accordance with AS4440 and the manufacturers specification, and</li> </ul> <p>details of the truss designs shall be submitted to the satisfaction of the certifier prior to such work being commenced.</p> <p>Application Number 145/2525/2004</p> <p>Description Domestic Garage</p> <p>Decision Approved</p>	<p style="text-align: right;"><input checked="" type="checkbox"/></p> <p style="text-align: right;">NO</p> <p style="text-align: right;">YES</p>
<p><i>[Note - Do not omit this item. The item and its heading must be included in the statement even if not applicable.]</i></p>		

Column 1	Column 2	Column 3
	<p>Decision Date 20 August 2004</p> <p>Development Plan Consent Conditions</p> <p>1. All development shall be completed in accordance with the plan(s) and documents submitted with and forming part of the development application except where varied by the following condition(s).</p> <p>2. All stormwater drainage shall discharge so that it does not flow or discharge onto land of adjoining owners or in the opinion of Council detrimentally affect structures on this site or any adjoining land.</p> <p>3. That effective measures be implemented during the construction of the development and on-going use of the land in accordance with this consent to:</p> <ul style="list-style-type: none"> <li>- prevent silt run-off from the land to adjoining properties, roads and drains;</li> <li>- control dust arising from the construction and other activities, so as not to, in the opinion of Council, be a nuisance to residents or occupiers on adjacent land;</li> <li>- ensure that soil or mud is not transferred onto the adjacent roadways by vehicles leaving the site;</li> <li>- ensure that all litter and building waste is contained on the subject site in a suitable bin or enclosure;</li> </ul> <p>and</p> <ul style="list-style-type: none"> <li>- ensure that no sound is emitted from any device, plant or equipment or from any source or activity to become an unreasonable nuisance, in the opinion of Council, to the occupiers of adjacent land.</li> </ul> <p>Building Rules Consent Conditions</p> <p>1. Stormwater shall be diverted away from the building and shall not pond against or near the footings and shall not be discharged onto adjoining land. Where drainage is directed to the street water table, this shall be by way of a Council approved storm water drainage system.</p> <p>2. The structure shall be constructed in accordance with the manufacturers certified design for the relevant wind speed, and shall be securely braced and tied down to the footings.</p> <p>Application Number 145/3483/2006</p> <p>Description Verandah</p> <p>Decision Approved</p> <p>Decision Date 27 October 2006</p> <p>Development Plan Consent Conditions</p> <p>1. All development shall be completed in accordance with the plan(s) and documents submitted with and forming part of the development application except where varied by the following condition(s).</p> <p>2. All stormwater drainage shall discharge so that it does not flow or discharge onto land of adjoining owners or in the opinion of Council detrimentally affect structures on this site or any adjoining land.</p>	

Column 1	Column 2	Column 3
<b>6. Repealed Act conditions</b>		
6.1 Condition (that continues to apply) of an approval or authorisation granted under the <i>Building Act 1971</i> (repealed), the <i>City of Adelaide Development Control Act 1976</i> (repealed), the <i>Planning Act 1982</i> (repealed) or the <i>Planning and Development Act 1967</i> (repealed)	<p><i>Is this item applicable?</i></p> <p><i>Will this be discharged or satisfied prior to or at settlement?</i></p> <p><i>Are there attachments?</i></p> <p><i>If YES, identify the attachment(s) (and, if applicable, the part(s) containing the particulars):</i></p> <p>Nature of condition(s):</p>	<p><input type="checkbox"/></p> <p>YES/NO</p> <p>YES/NO</p>
<p><i>[Note -</i>  <i>Do not omit this item. The item and its heading must be included in the statement even if not applicable.]</i></p>		

**7. Emergency Services Funding Act 1998**

7.1 section 16 - Notice to pay levy	<p><i>Is this item applicable?</i></p> <p><i>Will this be discharged or satisfied prior to or at settlement?</i></p> <p><i>Are there attachments?</i></p> <p><i>If YES, identify the attachment(s) (and, if applicable, the part(s) containing the particulars):</i></p> <p>Certificate of Emergency Service Levy Payable</p> <p>Date of notice:</p> <p>17th February 2026</p> <p>Amount of levy payable:</p> <p>\$0.00</p>	<p><input checked="" type="checkbox"/></p> <p>YES</p> <p>YES</p>
-------------------------------------	---	--

Column 1	Column 2	Column 3
<b>29. Planning, Development and Infrastructure Act 2016</b>		

Column 1	Column 2	Column 3
<p>29.1 Part 5 - Planning and Design Code</p>	<p><i>Is this item applicable?</i></p> <p><i>Will this be discharged or satisfied prior to or at settlement?</i></p> <p><b>Are there attachments?</b></p> <p><i>If YES, identify the attachment(s) (and, if applicable, the part(s) containing the particulars):</i></p> <p>refer to local council search and property interest report</p> <p>Title or other brief description of zone, subzone and overlay in which the land is situated (as shown in the Planning and Design Code):</p> <p>Zones</p> <p>Established Neighbourhood (EN)</p> <p>Subzones</p> <p>No</p> <p>Zoning overlays</p> <p>Overlays</p> <p>Affordable Housing</p> <p>The Affordable Housing Overlay seeks to ensure the integration of a range of affordable dwelling types into residential and mixed use development.</p> <p>Character Preservation District (Township)</p> <p>The Character Preservation District Overlay seeks to recognise, protect and enhance the special character of Character Preservation Districts.</p> <p>Hazards (Bushfire - Urban Interface) (Urban Interface)</p> <p>The Hazards (Bushfire - Urban Interface) Overlay seeks to ensure urban neighbourhoods adjoining bushfire risk areas allow access through to bushfire risk areas, are designed to protect life and property from the threat of bushfire and facilitate evacuation to areas safe from bushfire danger.</p> <p>Hazards (Flooding - Evidence Required)</p> <p>The Hazards (Flooding - Evidence Required) Overlay adopts a precautionary approach to mitigate potential impacts of potential flood risk through appropriate siting and design of development.</p> <p>Native Vegetation</p> <p>The Native Vegetation Overlay seeks to protect, retain and restore areas of native vegetation.</p> <p>Prescribed Water Resources Area</p> <p>The Prescribed Water Resources Area Overlay seeks to ensure the sustainable use of water in prescribed water resource areas.</p> <p>Prescribed Wells Area</p> <p>The Prescribed Wells Area Overlay seeks to ensure sustainable water use in prescribed wells areas.</p> <p>Regulated and Significant Tree</p> <p>The Regulated and Significant Tree Overlay seeks to mitigate the loss of regulated trees through appropriate development and redevelopment.</p> <p>Stormwater Management</p> <p>The Stormwater Management Overlay seeks to ensure new development incorporates water sensitive urban design techniques to capture and re-use stormwater.</p> <p>Traffic Generating Development</p> <p>The Traffic Generating Development Overlay aims to ensure safe and efficient vehicle movement and access along urban transport routes and major urban transport routes.</p> <p>Urban Tree Canopy</p> <p>The Urban Tree Canopy Overlay seeks to preserve and enhance urban tree canopy through the planting of new trees and retention of existing mature trees where practicable.</p> <p>Is there a State heritage place on the land or is the land situated in a State heritage area?</p> <p>NO</p> <p>Is the land designated as a local heritage place?</p>	<p><input checked="" type="checkbox"/></p> <p>NO</p> <p>YES</p>
<p><i>[Note - Do not omit this item. The item and its heading must be included in the statement even if not applicable.]</i></p>		

Column 1	Column 2	Column 3
	<p><b>NO</b></p> <p>Is there a tree or stand of trees declared in Part 10 of the Planning and Design Code to be a significant tree or trees on the land?</p> <p><b>NO</b></p> <p>Is there a current amendment to the Planning and Design Code released for public consultation by a designated entity on which consultation is continuing or on which consultation has ended but whose proposed amendment has not yet come into operation?</p> <p><b>YES</b></p> <p><b>Note-</b></p> <p>For further information about the Planning and Design Code visit <a href="https://code.plan.sa.gov.au">https://code.plan.sa.gov.au</a>.</p>	
<p><b>29.2</b> section 127 - Condition (that continues to apply) of a development authorisation</p> <p><b>[Note -</b> Do not omit this item. The item and its heading must be included in the statement even if not applicable.]</p>	<p><i>Is this item applicable?</i></p> <p><i>Will this be discharged or satisfied prior to or at settlement?</i></p> <p><i>Are there attachments?</i> If <b>YES</b>, identify the attachment(s) (and, if applicable, the part(s) containing the particulars):</p> <p>Date of authorisation:</p> <p>Name of relevant authority that granted authorisation:</p> <p>Condition(s) of authorisation:</p>	<p><input type="checkbox"/></p> <p><b>YES/NO</b></p> <p><b>YES/NO</b></p>
<p><b>31. Public and Environmental Health Act 1987 (repealed)</b></p>		

Column 1	Column 2	Column 3
<p>31.2 <b>Public and Environmental Health (Waste Control) Regulations 2010 (or 1995) (revoked) Part 2 - Condition (that continues to apply) of an approval</b></p>	<p><i>Is this item applicable?</i></p> <p><i>Will this be discharged or satisfied prior to or at settlement?</i></p> <p><i>Are there attachments?</i></p> <p><i>If YES, identify the attachment(s) (and, if applicable, the part(s) containing the particulars):</i></p> <p>refer to local council search</p> <p>Date of approval: 23rd September 2003</p> <p>Name of relevant authority that granted the approval: City of Onkaparinga</p> <p>Condition(s) of approval: Application Number 145/146/2003 Description STEDS Decision Approved Decision Date 23 September 2003 Waste Control Conditions</p> <ol style="list-style-type: none"> <li>1. That the installation of the septic tank system is carried out by a licensed person and is installed in accordance with: with: - the plans forming part of this application, as approved, including any notations thereon, and - the details outlined in attachment/s, and - the requirements of the Code of Practice issued by the SA Health Commission for the Installation &amp; Operation of Septic Tanks in South Australia</li> <li>2. That all sanitary plumbing and drainage work associated with the connection of the sanitary fixtures to the septic tank system are installed in accordance with the National Plumbing &amp; Drainage Code AS/NZ 3500.2.2:1996.</li> <li>3. That there is no septic tank effluent discharge or run-off from the premises on which the system is installed, onto any premises of which the owner of the system is not in possession or onto any public place.</li> <li>4. That the use of the septic tank system does not vary from that indicated on the application for approval to install the system.</li> <li>5. That the septic tank system be operated and maintained in accordance with the Standards for Installation &amp; Operation of Septic Tank Systems.</li> <li>6. The approval granted to install a septic tank system shall become void if: - the work is varied from the approved plan without first having gained Council approval, or - the work is not commenced within 12 months after the day on which the approval was given.</li> <li>7. The access openings to the septic tank shall be raised to the top of ground level using an approved shaft with a clear opening of at least 1100 x 700mm dia.</li> </ol> <p><b>REQUIREMENTS OF INSPECTION</b></p> <ol style="list-style-type: none"> <li>8. Notification to Council is required one full working day in advance for inspection of the following stages: - Underfloor plumbing - Drain, septic tank and disposal system - Final inspection</li> <li>9. The installation of the system (or part) is to be carried out by a licensed person and in strict accordance with the details and plans as approved.</li> <li>10. Any variation to the work as approved must not be undertaken until that variation has received Council approval.</li> </ol>	<p style="text-align: center;"><input checked="" type="checkbox"/></p> <p style="text-align: center;"><b>NO</b></p> <p style="text-align: center;"><b>YES</b></p>

Column 1	Column 2	Column 3
	<p>11. All plumbing and drainage work associated with the installation shall comply with the SA Health Commission's Waste Control System Codes.</p> <p>12. The use of the Waste Control System shall not vary from that indicated on the application for approval of the system.</p> <p>13. The Waste Control System shall be operated and maintained in accordance with the requirements of Council.</p> <p>14. Approval to install the Waste Control System shall become void if work is not commenced within (12) months after the day on which approval was given.</p> <p>15. The cut into the STEDS Connection be overseen by the STEDS Coordinator, United Utilities Australia on 8273 5567.</p> <p>Application Number 145/85/2004 Description 3000 litres STEDS Decision Approved Decision Date 28 May 2004 Waste Control Conditions</p> <p>1. That the installation of the septic tank system is carried out by a licensed person and is installed in accordance with:</p> <ul style="list-style-type: none"> <li>- the plans forming part of this application, as approved, including any notations thereon, and</li> <li>- the details outlined in attachment/s, and</li> <li>- the requirements of the Code of Practice issued by the SA Health Commission for the Installation &amp; Operation of Septic Tanks in South Australia</li> </ul> <p>2. That all sanitary plumbing and drainage work associated with the connection of the sanitary fixtures to the septic tank system are installed in accordance with the National Plumbing &amp; Drainage Code AS/NZ 3500.2.2:1996.</p> <p>3. That there is no septic tank effluent discharge or run-off from the premises on which the system is installed, onto any premises of which the owner of the system is not in possession or onto any public place.</p> <p>4. That the use of the septic tank system does not vary from that indicated on the application for approval to install the system.</p> <p>5. That the septic tank system be operated and maintained in accordance with the Standards for Installation &amp; Operation of Septic Tank Systems.</p> <p>6. The approval granted to install a septic tank system shall become void if:</p> <ul style="list-style-type: none"> <li>- the work is varied from the approved plan without first having gained Council approval, or</li> <li>- the work is not commenced within 12 months after the day on which the approval was given.</li> </ul> <p>7. The access openings to the septic tank shall be raised to the top of ground level using an approved shaft with a clear opening of at least 1100 x 700mm dia.</p> <p><b>REQUIREMENTS OF INSPECTION</b></p> <p>8. Notification to Council is required one full working day in advance for inspection of the following stages:</p> <ul style="list-style-type: none"> <li>- Underfloor plumbing</li> <li>- Drain, septic tank and disposal system</li> <li>- Final inspection</li> </ul> <p>9. The installation of the system (or part) is to be carried out by a licensed person and in strict accordance with the details and plans as approved.</p>	

Column 1	Column 2	Column 3
	<p>10. Any variation to the work as approved must not be undertaken until that variation has received Council approval.</p> <p>11. All plumbing and drainage work associated with the installation shall comply with the SA Health Commission's Waste Control System Codes.</p> <p>12. The use of the Waste Control System shall not vary from that indicated on the application for approval of the system.</p> <p>13. The Waste Control System shall be operated and maintained in accordance with the requirements of Council.</p> <p>14. Approval to install the Waste Control System shall become void if work is not commenced within (12) months after the day on which approval was given.</p> <p>15. The cut into the STEDS Connection be overseen by the STEDS Coordinator, United Utilities Australia on 8273 5567.</p> <p>Community wastewater management system (CWMS) infrastructure can exist within private land and may not be identified on the associated certificate of title. The City of Onkaparinga (Council) is a licensed Water Industry Entity under the provisions of the Water Industry Act 2012.</p>	



*Land and Business (Sale and Conveyancing) Act 1994 - section 13A*

*Land and Business (Sale and Conveyancing) Regulations 2025 - regulation 17*

## Buyers information notice

Prescribed notice to be given to purchaser

Before you buy a home there are a number of things that you should investigate and consider. Though it may not be obvious at the time, there could be matters that may affect your enjoyment of the property, the safety of people on the property or the value of the property.

The following questions may help you to identify if a property is appropriate to purchase. In many cases the questions relate to a variety of laws and standards. These laws and standards change over time, so it is important to seek the most up to date information. Various government agencies can provide up to date and relevant information on many of these questions. To find out more, Consumer and Business Services (CBS) recommends you check the website: [www.cbs.sa.gov.au](http://www.cbs.sa.gov.au).

Consider having a professional building inspection done before proceeding with a purchase. A building inspection will help you answer some of the questions below.

The questions have been categorised under the headings **Safety**, **Enjoyment** and **Value**, but all issues are relevant to each heading.

### Safety

- Is there **asbestos** in any of the buildings or elsewhere on the property e.g. sheds and fences?
- Does the property have any significant **defects** e.g. **cracking** or **salt damp**? Have the wet areas been waterproofed?
- Is the property in a **bushfire** prone area?
- Are the **electrical wiring**, **gas installation**, **plumbing** and **appliances** in good working order and in good condition? Is a **safety switch** (RCD) installed? Is it working?
- Are there any prohibited **gas appliances** in bedrooms or bathrooms?
- Are **smoke alarms** installed in the house? If so, are they hardwired? Are they in good working order and in good condition? Are they compliant?
- Is there a **swimming pool and/or spa pool** installed on the property? Are there any safety barriers or fences in place? Do they conform to current standards?
- Does the property have any **termite** or other pest infestations? Is there a current preventive termite treatment program in place? Was the property treated at some stage with persistent organochlorins (now banned) or other **toxic** termiticides?
- Has fill been used on the site? Is the soil contaminated by **chemical residues** or waste?
- Does the property use **cooling towers** or manufactured warm water systems? If so, what are the maintenance requirements?



## Enjoyment

- Does the property have any **stormwater** problems?
- Is the property in a **flood prone** area? Is the property prone to coastal flooding?
- Does the property have an on-site **wastewater treatment facility** such as a septic tank installed? If so, what are the maintenance requirements? Is it compliant?
- Is a **sewer mains connection** available?
- Are all gutters, downpipes and stormwater systems in good working order and in good condition?
- Is the property near **power lines**? Are there any trees on the property near power lines? Are you considering planting any trees? Do all structures and trees maintain the required clearance from any power lines?
- Are there any **significant** trees on the property?
- Is this property a unit on **strata or community title**? What could this mean for you? Is this property on strata or community title? Do you understand the restrictions of use and the financial obligations of ownership? Will you have to pay a previous owner's debt or the cost of planned improvements?
- Is the property close to a hotel, restaurant or other venue with entertainment consent for live music? Is the property close to any industrial or commercial activity, a busy road or airport etc that may result in the generation of **noise** or the **emission of materials or odours** into the air?
- What appliances, equipment and fittings are included in the sale of the property?
- Is there sufficient car parking space available to the property?

## Value

- Are there any **illegal or unapproved additions**, extensions or alterations to the buildings on the property?
- How **energy efficient** is the home, including appliances and lighting? What **energy sources** (e.g. electricity, gas) are available?
- Is the property connected to SA Water operated and maintained **mains water**? Is a mains water connection available? Does the property have a **recycled water** connection? What sort of water meter is located on the property (a **direct or indirect meter** – an indirect meter can be located some distance from the property)? Is the property connected to a water meter that is also serving another property?
- Are there water taps outside the building? Is there a watering system installed? Are they in good working order and in good condition?
- Does the property have **alternative sources** of water other than mains water supply (including **bore or rainwater**)? If so, are there any special maintenance requirements?

For more information on these matters visit [www.cbs.sa.gov.au](http://www.cbs.sa.gov.au)

Disclaimer: There may be other issues relevant to the purchase of real estate. If you are unable to ascertain enough information about the questions raised in this form and any other concerns you may have, we strongly recommend you obtain independent advice through a building inspection, a lawyer, and a financial adviser.

REAL PROPERTY ACT, 1886



The Registrar-General certifies that this Title Register Search displays the records maintained in the Register Book and other notations at the time of searching.



## Certificate of Title - Volume 5861 Folio 43

Parent Title(s) CT 5851/486  
Creating Dealing(s) RTC 9194294  
Title Issued 01/12/2001 Edition 4 Edition Issued 26/06/2025  
Diagram Reference D58301 02

## Estate Type

FEE SIMPLE

## Registered Proprietor

MARILYN NORMA CHRISTIE  
OF 22 GRAPEVINE LANE MCLAREN VALE SA 5171

## Description of Land

ALLOTMENT 78 DEPOSITED PLAN 58301  
IN THE AREA NAMED MCLAREN VALE  
HUNDRED OF WILLUNGA

## Easements

SUBJECT TO SERVICE EASEMENT(S) OVER THE LAND MARKED B FOR DRAINAGE PURPOSES TO THE COUNCIL FOR THE AREA (223LG RPA)

## Schedule of Dealings

Dealing Number	Description
9245838	ENCUMBRANCE TO N L STOKES PTY. LTD. (SINGLE COPY ONLY)

## Notations

Dealings Affecting Title	NIL
Priority Notices	NIL
Notations on Plan	NIL
Registrar-General's Notes	NIL
Administrative Interests	NIL

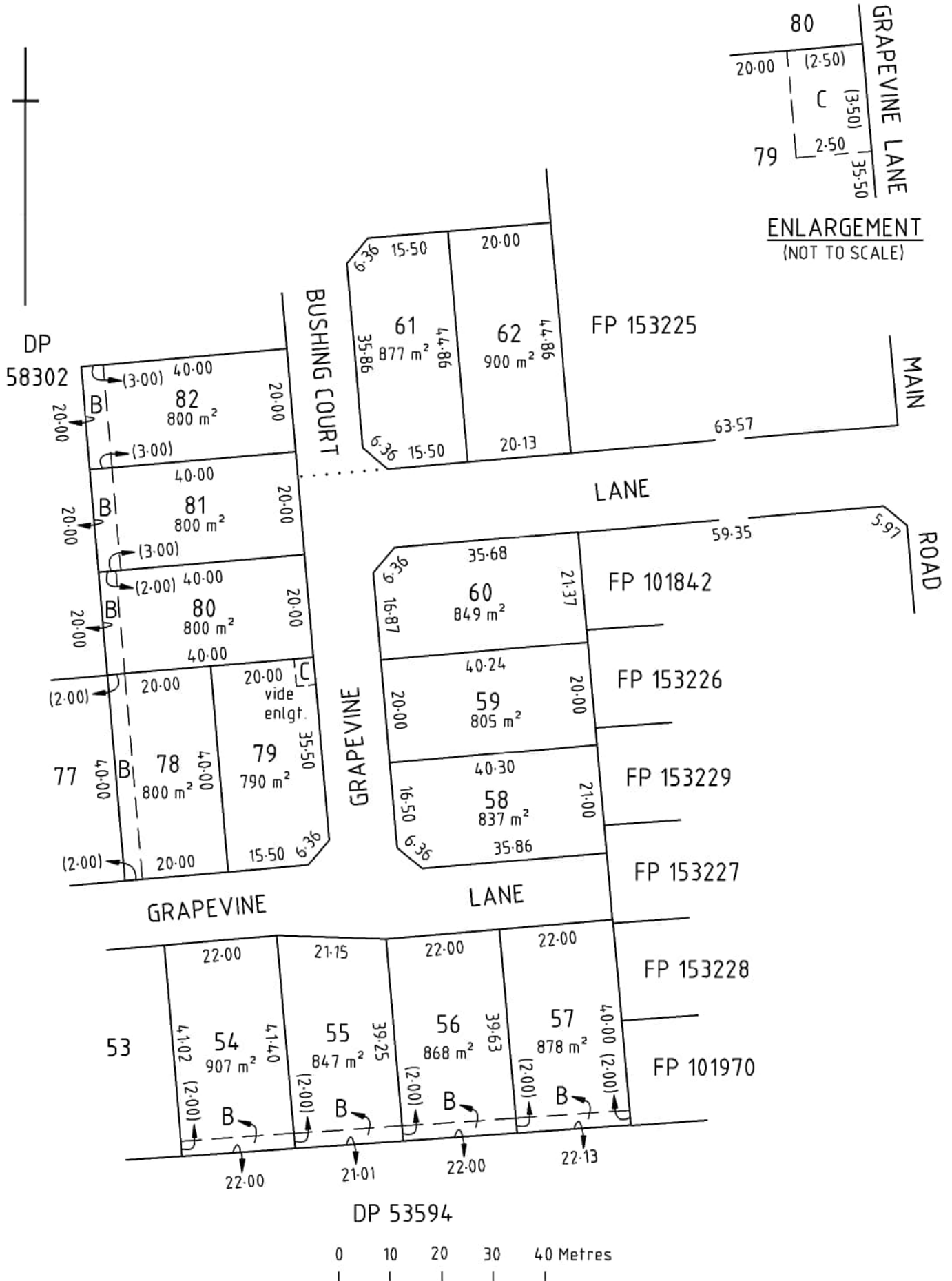

---

**LOCAL GOVERNMENT RATES SEARCH**

**TO:** Eckermann Vendor Statements  
PO Box 191  
CAMPBELLTOWN SA 5074

17 February 2026

**DETAILS OF PROPERTY REFERRED TO:**

Property ID : 60430  
 Valuer General No : 1333695116  
 Valuation : \$1,175,000.00  
 Owner : Mrs Marilyn Norma Christie  
 Property Address : 22 Grapevine Lane MCLAREN VALE SA 5171  
 Volume/Folio : CT-5861/43  
 Lot/Plan No : Allotment 78 DP 58301  
 Ward : 06 Southern Vales Ward

Pursuant to Section 187 of the Local Government Act 1999, I certify that the following amounts are due and payable in respect of and are a charge against the above property.

Opening balance (as of 30 Jun 2025) including rates, fines and interest, block clearing charges and legal fees \$0.00

Postponed Amount in Arrears \$0.00

**Rates for the current 2025-2026 Financial Year applicable from 01 July 2025:**

**Total Rates Levied 2025-2026 \$4,102.71**

Less Council Rebate. The Council Rebate ceases on sale and a pro-rata calculation will apply to the date of sale \$0.00

Fines and interest charged in the current financial year (2% fine when rates first become overdue and interest applied per month thereafter at LGA-prescribed rate) \$0.00

Postponed Interest \$0.00

Less paid current financial year -\$3,076.71

Overpayment \$0.00

Legal Fees (current) \$0.00

Refunds, Rates Remitted, Small Balance Adjustments or Rate Capping Rebate \$0.00

Balance - rates and other monies due and payable \$1,026.00

Property Related Debts \$0.00

**BPAY Biller Code:** 421503  
**Ref:** 2258320604301

**TOTAL BALANCE****\$1,026.00**

**AUTHORISED OFFICER**  
Kate Vonow

This statement is made the 17 February 2026

T: (08) 8384 0666  
E: [mail@onkaparinga.sa.gov.au](mailto:mail@onkaparinga.sa.gov.au)

---

#### **For your information:**

#### **Section 187 certificate update request free of charge (One Update):**

Penalties and interest, property charges, payments or dishonoured payments can impact account balances daily.

To assist with financial adjustments as close as practicable to the date of settlement, your Section 187 certificate will now be valid for 90 days. Within this period we will offer one update request without charge. This update is to be obtained via the online portal.

It is important to note all searches advise when fines/interest will be applied. When receiving your update search, should it be evident that further penalties will be applied prior to settlement, you will need to still consider these additional amounts as part of your settlement statement calculations.

Please Note: The above 90 day extension is applicable only to Section 187 certificates. Section 7 certificates still remain valid for a 30 day period only.

#### **BPAY biller code added to searches to enable electronic settlement of funds**

Our BPAY biller code is now detailed on each search, enabling settlement funds to be disbursed to us electronically. Please note that this is our preferred method payment and we request that you cease the use of cheques to affect settlement.

#### **How to advise us of change of ownership?**

To also assist with the reduction of duplication of information being received from various agencies i.e. conveyancers and the Lands Titles Office (LTO), we are advocating that the Purchaser's Conveyancer to advise the change of ownership by following the below:

If you are using e-conveyancing to affect a sale, please only issue advice to us if the mail service address is different to what was lodged via the transfer at the LTO. We update ownership details including the mailing address in accordance with the advice provided by the Valuer General. We have amended this change to align with SA Water practices and to provide an improved customer experience overall.

If lodging in person at the LTO – Please send the change of ownership advice to us via [mail@onkaparinga.sa.gov.au](mailto:mail@onkaparinga.sa.gov.au).

Electronic settlement of funds is still preferred.

**IMPORTANT INFORMATION REGARDING SEARCHES**

---

Eckermann Vendor Statements  
PO Box 191  
CAMPBELLTOWN SA 5074

**Attention Conveyancers**

○ **Section 187 certificate update request free of charge (One Update):**

- Penalties and interest, property charges, payments or dishonoured payments can impact account balances on a daily basis.

To assist with financial adjustments as close as practicable to the date of settlement, your **Section 187 certificate will now be valid for 90 days**. Within this period Council will offer one update request without charge. This update is to be obtained via the online portal.

It is important to note all searches advise when fines/interest will be applied. When receiving your update search, should it be evident that further penalties will be applied prior to settlement, you will need to still consider these additional amounts as part of your settlement statement calculations.

**Please Note: Section 7 certificates remain valid for a 30 day period only.**

○ **BPAY biller code added to searches to enable electronic settlement of funds**

- Our BPAY biller code is now detailed on each search, enabling settlement funds to be disbursed to Council electronically. Please note that this is Council's preferred method payment and we request that you cease the use of cheques to affect settlement.

○ **How to advise Council of change of ownership?**

To also assist with the reduction of duplication of information being received from various agencies i.e. conveyancers and the Lands Titles Office, we are advocating that the **Purchaser's Conveyancer** to advise the change of ownership by following the below:

- If you are using e-conveyancing to affect a sale, please **only issue advice to Council if the mail service address is different to what was lodged via the transfer at the LTO**. Council's new practice is to update ownership details including the mailing address in accordance with the advice provided by the Valuer General. Council has amended this change to align with SA Water practices and to provide an improved customer experience overall.
- If lodging in person at Lands Title Office – Please send the change of ownership advice to Council via [mail@onkaparinga.sa.gov.au](mailto:mail@onkaparinga.sa.gov.au). Electronic settlement of funds is still preferred.

Yours sincerely

**City Of Onkaparinga**

Telephone (08) 8384 0666

**Certificate No: S70950/2026**

**Property Information And Particulars**

In response to an enquiry pursuant to Section 7 of the

**The Land & Business (Sale & Conveyancing) Act, 1994**

---

**TO:** Eckermann Vendor Statements  
PO Box 191  
CAMPBELLTOWN SA 5074

**DETAILS OF PROPERTY REFERRED TO:**

ASSESSMENT NO	:	88540
VALUER GENERAL NO	:	1333695116
VALUATION	:	\$1,175,000.00
OWNER	:	Mrs Marilyn Norma Christie
PROPERTY ADDRESS	:	22 Grapevine Lane MCLAREN VALE SA 5171
VOLUME/FOLIO	:	CT-5861/43
LOT/PLAN NUMBER	:	Allotment 78 DP 58301
WARD	:	06 Southern Vales Ward

---

Listed hereafter are the *MORTGAGES, CHARGES AND PRESCRIBED ENCUMBRANCES* in alphabetical order of *SCHEDULE 2*, Division 1 to which Council must respond according to *TABLE 1* of the *REGULATIONS UNDER THE LAND AND BUSINESS (SALE AND CONVEYANCING) ACT 1994*.

In addition, Building Indemnity Insurance details are given, if applicable, pursuant to *SCHEDULE 2*, Division 2 to which Council must respond according to *TABLE 2* of the *REGULATIONS UNDER THE LAND AND BUSINESS (SALE AND CONVEYANCING) ACT 1994*.

The information provided indicates whether any prescribed encumbrances exist on the land, which has been placed/imposed by, or is for the benefit of Council.

All of the prescribed encumbrances listed herein are answered solely in respect to a statutory function or registered interest of the Council, and do not infer any response to an enquiry on behalf of other persons or authorities.

Where a prescribed encumbrance requires a dual response, as described by *TABLE 1*, of *SCHEDULE 2*, of the *REGULATIONS UNDER THE LAND AND BUSINESS (SALE AND CONVEYANCING) ACT, 1994*, the enquirer should also refer a like enquiry to the Department for Transport Energy and Infrastructure.

Pursuant to the provisions of the *REGULATIONS UNDER THE LAND AND BUSINESS (SALES AND CONVEYANCING) ACT, 1994*, Council hereby provides the following information in response to your enquiries:

## INFORMATION NOTE

### CHANGES TO PLANNING POLICY AFFECTING LAND IN COUNCIL'S AREA

*The information provided in this note is additional to, and not in substitution of, any information provided in response to your request for statutory search information. The response to your request, provided with this note, does not reference changes to planning policy affecting all South Australian Councils.*

#### **Development Act 1993 (repealed)**

##### *Section 42*

Condition (that continues to apply) of a development authorisation YES

Application Number	145/1862/2004
Description	Dwelling/Garage/Verandah
Decision	Approved
Decision Date	08 November 2004

##### Development Plan Consent Conditions

1. All development shall be completed in accordance with the plan(s) and documents submitted with and forming part of the development application except where varied by the following condition(s).
2. The front setback area (between the front property boundary and front of the house) shall be planted with suitable trees, shrubs, lawn and/or ground cover. Such landscaping shall be completed within 6 months of the occupation of the dwelling and maintained in good condition at all times.
3. All stormwater drainage shall discharge so that it does not flow or discharge onto land of adjoining owners or in the opinion of Council detrimentally affect structures on this site or any adjoining land.
4. The road and driveway crossover between the back of kerb and the boundary shall be shaped to provide a minimum width of 2.0 metres on local roads (and 2.5 metres on higher order roads) measured from behind the back of kerb with 2.5 per cent fall towards the road, suitable for pedestrian traffic.
5. That effective measures be implemented during the construction of the development and on-going use of the land in accordance with this consent to:
  - prevent silt run-off from the land to adjoining properties, roads and drains;
  - control dust arising from the construction and other activities, so as not to, in the opinion of Council, be a nuisance to residents or occupiers on adjacent land;
  - ensure that soil or mud is not transferred onto the adjacent roadways by vehicles leaving the site;
  - ensure that all litter and building waste is contained on the subject site in a suitable bin or enclosure; and
  - ensure that no sound is emitted from any device, plant or equipment or from any source or activity to become an unreasonable nuisance, in the opinion of Council, to the occupiers of adjacent land.

##### Building Rules Consent Conditions

1. The roof trusses for the sheet roof shall be:
  - A propriety product designed using independently certified software\*\* and manufactured by a licensed manufacturer to the provisions of AS1720.1 and AS1649, and
  - Utilising a wind classification of N2 in accordance with AS4055, and
  - Erected, installed and braced in accordance with AS4440 and the manufacturers specification, and details of the truss designs shall be submitted to the satisfaction of the certifier prior to such work being commenced.

Application Number	145/2525/2004
Description	Domestic Garage
Decision	Approved
Decision Date	20 August 2004

##### Development Plan Consent Conditions

1. All development shall be completed in accordance with the plan(s) and documents submitted with and forming part of the development application except where varied by the following condition(s).

2. All stormwater drainage shall discharge so that it does not flow or discharge onto land of adjoining owners or in the opinion of Council detrimentally affect structures on this site or any adjoining land.
3. That effective measures be implemented during the construction of the development and on-going use of the land in accordance with this consent to:
  - prevent silt run-off from the land to adjoining properties, roads and drains;
  - control dust arising from the construction and other activities, so as not to, in the opinion of Council, be a nuisance to residents or occupiers on adjacent land;
  - ensure that soil or mud is not transferred onto the adjacent roadways by vehicles leaving the site;
  - ensure that all litter and building waste is contained on the subject site in a suitable bin or enclosure; and
  - ensure that no sound is emitted from any device, plant or equipment or from any source or activity to become an unreasonable nuisance, in the opinion of Council, to the occupiers of adjacent land.

#### Building Rules Consent Conditions

1. Stormwater shall be diverted away from the building and shall not pond against or near the footings and shall not be discharged onto adjoining land. Where drainage is directed to the street water table, this shall be by way of a Council approved storm water drainage system.
2. The structure shall be constructed in accordance with the manufacturers certified design for the relevant wind speed, and shall be securely braced and tied down to the footings.

Application Number	145/3483/2006
Description	Verandah
Decision	Approved
Decision Date	27 October 2006

#### Development Plan Consent Conditions

1. All development shall be completed in accordance with the plan(s) and documents submitted with and forming part of the development application except where varied by the following condition(s).
2. All stormwater drainage shall discharge so that it does not flow or discharge onto land of adjoining owners or in the opinion of Council detrimentally affect structures on this site or any adjoining land.

### **Planning Act 1982 (repealed)**

Condition (that continues to apply) of a development authorisation NO

### **Building Act 1971 (repealed)**

Condition (that continues to apply) of a development authorisation NO

### **Planning and Development Act 1966 (repealed)**

Condition (that continues to apply) of a development authorisation NO

## **Planning, Development and Infrastructure Act 2016**

### *Part 5 – Planning and Design Code*

#### **Zones**

Established Neighbourhood (EN)

#### **Subzones**

No

Zoning overlays

#### **Overlays**

##### **Affordable Housing**

The Affordable Housing Overlay seeks to ensure the integration of a range of affordable dwelling types into residential and mixed use development.

##### **Character Preservation District (Township)**

The Character Preservation District Overlay seeks to recognise, protect and enhance the special character of Character Preservation Districts.

**Hazards (Bushfire - Urban Interface) (Urban Interface)**

The Hazards (Bushfire - Urban Interface) Overlay seeks to ensure urban neighbourhoods adjoining bushfire risk areas allow access through to bushfire risk areas, are designed to protect life and property from the threat of bushfire and facilitate evacuation to areas safe from bushfire danger.

**Hazards (Flooding - Evidence Required)**

The Hazards (Flooding - Evidence Required) Overlay adopts a precautionary approach to mitigate potential impacts of potential flood risk through appropriate siting and design of development.

**Native Vegetation**

The Native Vegetation Overlay seeks to protect, retain and restore areas of native vegetation.

**Prescribed Water Resources Area**

The Prescribed Water Resources Area Overlay seeks to ensure the sustainable use of water in prescribed water resource areas.

**Prescribed Wells Area**

The Prescribed Wells Area Overlay seeks to ensure sustainable water use in prescribed wells areas.

**Regulated and Significant Tree**

The Regulated and Significant Tree Overlay seeks to mitigate the loss of regulated trees through appropriate development and redevelopment.

**Stormwater Management**

The Stormwater Management Overlay seeks to ensure new development incorporates water sensitive urban design techniques to capture and re-use stormwater.

**Traffic Generating Development**

The Traffic Generating Development Overlay aims to ensure safe and efficient vehicle movement and access along urban transport routes and major urban transport routes.

**Urban Tree Canopy**

The Urban Tree Canopy Overlay seeks to preserve and enhance urban tree canopy through the planting of new trees and retention of existing mature trees where practicable.

Is the land situated in a designated State Heritage Place/Area? NO

Is the land designated as a Local Heritage Place? NO

Open the SA Heritage Places Database Search tool to find the locations' Heritage Place Details.

<http://maps.sa.gov.au/heritagesearch/HeritageSearchLocation.aspx>

Is there a tree or stand of trees declared in Part 10 of the Planning and Design Code to be a significant tree or trees on the land?

*Council does not have trees listed in Part 10 - Significant Trees of the Planning and Design Code. However, there may be regulated or significant tree(s) on the site as defined by the Planning and Code that would require approval for maintenance pruning or removal.*

Open the Online Planning and Design Code to browse the full Code and Part 10 - Significant Trees for more information. <https://code.plan.sa.gov.au/>

Is there a current amendment to the Planning and Design Code released for public consultation by a designated entity on which consultation is continuing or on which consultation has ended but whose proposed amendment has not yet come into operation?

*The Property Interest Report available through [Land Services SA](#) provides information necessary for Conveyancers to complete the Vendor's Statement.*

Note - For further information about the Planning and Design Code visit <https://code.plan.sa.gov.au>

*Section 127*

Condition (that continues to apply) of a development authorisation NO

## **Part 2—Items to be included if land affected**

### **Development Act 1993 (repealed)**

*Section 50(1)*

Requirement to vest land in council to be held as open space

NO

*Section 50(2)*

Agreement to vest land in council to be held as open space

NO

*Section 55*

Order to remove or perform work

NO

*Section 56*

Notice to complete development

NO

*Section 57*

Land management agreement

NO

*Section 69*

Emergency order

NO

*Section 71 (only)*

Fire safety notice

NO

*Section 84*

Enforcement notice

NO

*Section 85(6), 85(10) or 106*

Enforcement Order

NO

*Part 11 Division 2*

Proceedings

NO

### **Fire and Emergency Services Act 2005**

*Section 105F (or section 56 or 83 (repealed))*

Notice

NO

*Section 56 (repealed)*

Notice issued

NO

### **Food Act 2001**

*Section 44*

Improvement notice *issued against the land*

NO

*Section 46*

Prohibition order

NO

### **Housing Improvement Act 1940 (repealed)**

*Section 23*

Declaration that house is undesirable or unfit for human habitation

NO

### **Land Acquisition Act 1969**

*Section 10*

Notice of intention to acquire

NO

## **Local Government Act 1934 (repealed)**

*Notice, order, declaration, charge, claim or demand given or made under the Act* NO

## **Local Government Act 1999**

*Notice, order, declaration, charge, claim or demand given or made under the Act* NO

Refer to separate attachment for Rates and Charges

## **Local Nuisance and Litter Control Act 2016**

### *Section 30*

Nuisance or litter abatement notice *issued against the land* NO

## **Planning, Development and Infrastructure Act 2016**

### *Section 139*

Notice of proposed work and notice may require access NO

### *Section 140*

Notice requesting access NO

### *Section 141*

Order to remove or perform work NO

### *Section 142*

Notice to complete development NO

### *Section 155*

Emergency order NO

### *Section 157*

Fire safety notice NO

### *Section 192 or 193*

Land Management Agreements NO

### *Section 198(1)*

Requirement to vest land in a council or the Crown to be held as open space NO

### *Section 198(2)*

Agreement to vest land in a council or the Crown to be held as open space NO

### *Part 16 - Division 1*

Proceedings NO

### *Section 213*

Enforcement notice NO

### *Section 214(6), 214(10) or 222*

Enforcement order NO

## **Public and Environmental Health Act 1987 (repealed)**

### *Part 3*

Notice NO

*Public and Environmental Health (Waste Control) Regulations 2010 (or 1995) revoked*

Application Number	145/146/2003
Description	STEDS
Decision	Approved
Decision Date	23 September 2003

Waste Control Conditions

1. That the installation of the septic tank system is carried out by a licensed person and is installed in accordance with:
  - the plans forming part of this application, as approved, including any notations thereon, and
  - the details outlined in attachment/s, and
  - the requirements of the Code of Practice issued by the SA Health Commission for the Installation & Operation of Septic Tanks in South Australia
2. That all sanitary plumbing and drainage work associated with the connection of the sanitary fixtures to the septic tank system are installed in accordance with the National Plumbing & Drainage Code AS/NZ 3500.2.2:1996.
3. That there is no septic tank effluent discharge or run-off from the premises on which the system is installed, onto any premises of which the owner of the system is not in possession or onto any public place.
4. That the use of the septic tank system does not vary from that indicated on the application for approval to install the system.
5. That the septic tank system be operated and maintained in accordance with the Standards for Installation & Operation of Septic Tank Systems.
6. The approval granted to install a septic tank system shall become void if:
  - the work is varied from the approved plan without first having gained Council approval, or
  - the work is not commenced within 12 months after the day on which the approval was given.
7. The access openings to the septic tank shall be raised to the top of ground level using an approved shaft with a clear opening of at least 1100 x 700mm dia.

**REQUIREMENTS OF INSPECTION**

8. Notification to Council is required one full working day in advance for inspection of the following stages:
  - Underfloor plumbing
  - Drain, septic tank and disposal system
  - Final inspection
9. The installation of the system (or part) is to be carried out by a licensed person and in strict accordance with the details and plans as approved.
10. Any variation to the work as approved must not be undertaken until that variation has received Council approval.
11. All plumbing and drainage work associated with the installation shall comply with the SA Health Commission's **Waste Control System Codes**.
12. The use of the Waste Control System shall not vary from that indicated on the application for approval of the system.
13. The Waste Control System shall be operated and maintained in accordance with the requirements of Council.
14. Approval to install the Waste Control System shall become void if work is not commenced within (12) months after the day on which approval was given.
15. The cut into the STEDS Connection be overseen by the STEDS Coordinator, United Utilities Australia on 8273 5567.

Application Number	145/85/2004
Description	3000 litres STEDS
Decision	Approved
Decision Date	28 May 2004

Waste Control Conditions

1. That the installation of the septic tank system is carried out by a licensed person and is installed in accordance with:
  - the plans forming part of this application, as approved, including any notations thereon, and
  - the details outlined in attachment/s, and

- the requirements of the Code of Practice issued by the SA Health Commission for the Installation & Operation of Septic Tanks in South Australia
- 2. That all sanitary plumbing and drainage work associated with the connection of the sanitary fixtures to the septic tank system are installed in accordance with the National Plumbing & Drainage Code AS/NZ 3500.2.2:1996.
- 3. That there is no septic tank effluent discharge or run-off from the premises on which the system is installed, onto any premises of which the owner of the system is not in possession or onto any public place.
- 4. That the use of the septic tank system does not vary from that indicated on the application for approval to install the system.
- 5. That the septic tank system be operated and maintained in accordance with the Standards for Installation & Operation of Septic Tank Systems.
- 6. The approval granted to install a septic tank system shall become void if:
  - the work is varied from the approved plan without first having gained Council approval, or
  - the work is not commenced within 12 months after the day on which the approval was given.
- 7. The access openings to the septic tank shall be raised to the top of ground level using an approved shaft with a clear opening of at least 1100 x 700mm dia.

### **REQUIREMENTS OF INSPECTION**

- 8. Notification to Council is required one full working day in advance for inspection of the following stages:
  - Underfloor plumbing
  - Drain, septic tank and disposal system
  - Final inspection
- 9. The installation of the system (or part) is to be carried out by a licensed person and in strict accordance with the details and plans as approved.
- 10. Any variation to the work as approved must not be undertaken until that variation has received Council approval.
- 11. All plumbing and drainage work associated with the installation shall comply with the SA Health Commission's **Waste Control System Codes**.
- 12. The use of the Waste Control System shall not vary from that indicated on the application for approval of the system.
- 13. The Waste Control System shall be operated and maintained in accordance with the requirements of Council.
- 14. Approval to install the Waste Control System shall become void if work is not commenced within (12) months after the day on which approval was given.
- 15. The cut into the STEDS Connection be overseen by the STEDS Coordinator, United Utilities Australia on 8273 5567.

Community wastewater management system (CWMS) infrastructure can exist within private land and may not be identified on the associated certificate of title. The City of Onkaparinga (Council) is a licensed Water Industry Entity under the provisions of the Water Industry Act 2012.

*Public and Environmental Health (Waste Control) Regulations 2010 revoked*

Regulation 19 - Maintenance order (that has not been complied with) NO

### **South Australian Public Health Act 2011**

*Section 92*

Notice NO

*South Australian Public Health (Wastewater) Regulations 2013*

Part 4 – Condition (that continues to apply) of an approval NO

### **Particulars of building indemnity insurance**

Details of Building Indemnity Insurance still in existence for building work on the land NO

### **Particulars relating to environment protection**

*Further information held by council*

Does the council hold details of any development approvals relating to: NO

(a) commercial or industrial activity at the land; or

(b) a change in the use of the land or part of the land (within the meaning of the *Development Act 1993*) or the *Planning, Development and Infrastructure Act 2016*?

**Note –**

The question relates to information that the council for the area in which the land is situated may hold. If the council answers “YES” to the question, it will provide a description of the nature of each development approved in respect of the land. The purchaser may then obtain further details from council (on payment of any fee fixed by the council). However, it is expected that the ability to supply further details will vary considerably between councils.

A “YES” answer to paragraph (a) of the question may indicate that a potentially contaminating activity has taken place at the land (see sections 103C and 103H of the *Environment Protection Act 1993*) and that assessments or remediation of the land may be required at some future time.

It should be noted that –

- the approval of development by a council does not necessarily mean that the development has taken place;
- the council will not necessarily be able to provide a complete history of all such development that has taken place at the land.

**General**

*Easement*

YES

Does a Council drainage easement exist? – Refer to Certificate of Title of subdivision plans (ie Deposited Plans, Community Plans, File Plans etc) for details of easements in the interests of other State Departments or Agencies).

Easements over private land may show on a certificate of title and indicate that council or another authority have some form of infrastructure within them, such as stormwater drainage pipes or other services. Refer to [Encroachment over council easements](#) on our website for further information.

Are you aware of any encroachment on the Council easement?

NO

*Lease, agreement for lease, tenancy agreement or licence*

(The information does not include the information about sublease or subtenancy. The purchaser may seek that information from the lessee or tenant or sublessee or subtenant.)

NO

*Caveat*

NO

**Other**

*Charge for any kind affecting the land (not included in another item)*

NO

**PLEASE NOTE:**

*The information provided is as required by The Land and Business (Sale and Conveyancing) Act 1994. The information should not be taken as a representation as to whether or not any other charges or encumbrances affect the subject land.*

This statement is made the 17 February 2026

Emma Moyle  
Coordinator Development Support  
**AUTHORISED OFFICER**

# Property Interest Report

Provided by Land Services SA on behalf of the South Australian Government

Title Reference	CT 5861/43	Reference No. 2755686
Registered Proprietors	M N*CHRISTIE	Prepared 16/02/2026 15:20
Address of Property	22 GRAPEVINE LANE, MCLAREN VALE, SA 5171	
Local Govt. Authority	CITY OF ONKAPARINGA	
Local Govt. Address	PO BOX 1 NOARLUNGA CENTRE SA 5168	

This report provides information that may be used to complete a Form 1 as prescribed in the *Land and Business (Sale and Conveyancing) Act 1994*

## Table of Particulars

Particulars of mortgages, charges and prescribed encumbrances affecting the land as identified in Division 1 of the Schedule to Form 1 as described in the Regulations to the *Land and Business (Sale and Conveyancing) Act 1994*

All enquiries relating to the Regulations or the Form 1 please contact Consumer & Business Services between 8:30 am and 5:00 pm on 131 882 or via their website [www.cbs.sa.gov.au](http://www.cbs.sa.gov.au)

Prescribed encumbrance Particulars (Particulars in bold indicates further information will be provided)

### 1. General

- |     |  |  |
|-----|--|--|
| 1.1 | Mortgage of land<br><br><i>[Note - Do not omit this item. The item and its heading must be included in the statement even if not applicable.]</i>  | Refer to the Certificate of Title  |
| 1.2 | Easement<br>(whether over the land or annexed to the land)<br><br>Note--"Easement" includes rights of way and party wall rights<br><br><i>[Note - Do not omit this item. The item and its heading must be included in the statement even if not applicable.]</i>   | Refer to the Certificate of Title  |
| 1.3 | Restrictive covenant<br><br><i>[Note - Do not omit this item. The item and its heading must be included in the statement even if not applicable.]</i>  | Refer to the Certificate of Title for details of any restrictive covenants as an encumbrance |
| 1.4 | Lease, agreement for lease, tenancy agreement or licence<br>(The information does not include information about any sublease or subtenancy. That information may be sought by the purchaser from the lessee or tenant or sublessee or subtenant.)<br><br><i>[Note - Do not omit this item. The item and its heading must be included in the statement even if not applicable.]</i> | Refer to the Certificate of Title<br><br>also<br><br>Contact the vendor for these details    |
| 1.5 | Caveat   | Refer to the Certificate of Title  |
| 1.6 | Lien or notice of a lien   | Refer to the Certificate of Title  |
- ### 2. Aboriginal Heritage Act 1988
- |     |   |   |
|-----|---|---|
| 2.1 | section 9 - Registration in central archives of an Aboriginal site or object              | Aboriginal Affairs and Reconciliation in AGD has no registered entries for Aboriginal sites or objects affecting this title |
| 2.2 | section 24 - Directions prohibiting or restricting access to, or activities on, a site or | Aboriginal Affairs and Reconciliation in AGD has no record of any direction affecting this title                            |

an area surrounding a site

- 2.3 Part 3 Division 6 - Aboriginal heritage agreement  
Aboriginal Affairs and Reconciliation in AGD has no record of any agreement affecting this title  
also  
Refer to the Certificate of Title
- 3. *Burial and Cremation Act 2013***
- 3.1 section 8 - Human remains interred on land  
Births, Deaths and Marriages in AGD has no record of any gravesites relating to this title  
also  
contact the vendor for these details
- 4. *Crown Rates and Taxes Recovery Act 1945***
- 4.1 section 5 - Notice requiring payment  
Crown Lands Program in DEW has no record of any notice affecting this title
- 5. *Development Act 1993 (repealed)***
- 5.1 section 42 - Condition (that continues to apply) of a development authorisation  
State Planning Commission in the Department for Housing and Urban Development has no record of any conditions that continue to apply, affecting this title  
*[Note - Do not omit this item. The item and its heading must be included in the statement even if not applicable.]*  
also  
Contact the Local Government Authority for other details that might apply
- 5.2 section 50(1) - Requirement to vest land in a council or the Crown to be held as open space  
State Planning Commission in the Department for Housing and Urban Development has no record of any conditions that continue to apply, affecting this title  
also  
Contact the Local Government Authority for other details that might apply
- 5.3 section 50(2) - Agreement to vest land in a council or the Crown to be held as open space  
State Planning Commission in the Department for Housing and Urban Development has no record of any conditions that continue to apply, affecting this title  
also  
Contact the Local Government Authority for other details that might apply
- 5.4 section 55 - Order to remove or perform work  
State Planning Commission in the Department for Housing and Urban Development has no record of any order or notice affecting this title  
also  
Contact the Local Government Authority for other details that might apply
- 5.5 section 56 - Notice to complete development  
State Planning Commission in the Department for Housing and Urban Development has no record of any order or notice affecting this title  
also  
Contact the Local Government Authority for other details that might apply
- 5.6 section 57 - Land management agreement  
Refer to the Certificate of Title
- 5.7 section 60 - Notice of intention by building owner  
Contact the vendor for these details
- 5.8 section 69 - Emergency order  
State Planning Commission in the Department for Housing and Urban Development has no record of any order affecting this title  
also  
Contact the Local Government Authority for other details that might apply
- 5.9 section 71 - Fire safety notice  
Building Fire Safety Committee in the Department for Housing and Urban Development has no record of any notice affecting this title

- 5.10 section 84 - Enforcement notice  
State Planning Commission in the Department for Housing and Urban Development has no record of any conditions that continue to apply, affecting this title  
also  
Contact the Local Government Authority for other details that might apply
- 5.11 section 85(6), 85(10) or 106 - Enforcement order  
State Planning Commission in the Department for Housing and Urban Development has no record of any conditions that continue to apply, affecting this title  
also  
Contact the Local Government Authority for other details that might apply
- 5.12 Part 11 Division 2 - Proceedings  
Contact the Local Government Authority for other details that might apply  
also  
Contact the vendor for these details

## 6. Repealed Act conditions

- 6.1 Condition (that continues to apply) of an approval or authorisation granted under the *Building Act 1971* (repealed), the *City of Adelaide Development Control Act, 1976* (repealed), the *Planning Act 1982* (repealed) or the *Planning and Development Act 1967* (repealed)  
State Planning Commission in the Department for Housing and Urban Development has no record of any conditions that continue to apply, affecting this title  
also  
Contact the Local Government Authority for other details that might apply
- [Note - Do not omit this item. The item and its heading must be included in the statement even if not applicable.]*

## 7. Emergency Services Funding Act 1998

- 7.1 section 16 - Notice to pay levy  
**An Emergency Services Levy Certificate will be forwarded. If you do not receive the certificate within four (4) working days please contact the RevenueSA Customer Contact Centre on (08) 8226 3750.**  
**Clients who have misplaced or not received their certificates and are RevenueSA Online users should log into RevenueSA Online and reprint their certificates [www.revenuesaonline.sa.gov.au](http://www.revenuesaonline.sa.gov.au)**

## 8. Environment Protection Act 1993

- 8.1 section 59 - Environment performance agreement that is registered in relation to the land  
EPA (SA) does not have any current Performance Agreements registered on this title
- 8.2 section 93 - Environment protection order that is registered in relation to the land  
EPA (SA) does not have any current Environment Protection Orders registered on this title
- 8.3 section 93A - Environment protection order relating to cessation of activity that is registered in relation to the land  
EPA (SA) does not have any current Orders registered on this title
- 8.4 section 99 - Clean-up order that is registered in relation to the land  
EPA (SA) does not have any current Clean-up orders registered on this title
- 8.5 section 100 - Clean-up authorisation that is registered in relation to the land  
EPA (SA) does not have any current Clean-up authorisations registered on this title
- 8.6 section 103H - Site contamination assessment order that is registered in relation to the land  
EPA (SA) does not have any current Orders registered on this title
- 8.7 section 103J - Site remediation order that is registered in relation to the land  
EPA (SA) does not have any current Orders registered on this title
- 8.8 section 103N - Notice of declaration of special management area in relation to the land (due to possible existence of site contamination)  
EPA (SA) does not have any current Orders registered on this title

8.9	section 103P - Notation of site contamination audit report in relation to the land	EPA (SA) does not have any current Orders registered on this title
8.10	section 103S - Notice of prohibition or restriction on taking water affected by site contamination in relation to the land	EPA (SA) does not have any current Orders registered on this title
<b>9. <i>Fences Act 1975</i></b>		
9.1	section 5 - Notice of intention to perform fencing work	Contact the vendor for these details
<b>10. <i>Fire and Emergency Services Act 2005</i></b>		
10.1	section 105F - (or section 56 or 83 (repealed)) - Notice to take action to prevent outbreak or spread of fire	Contact the Local Government Authority for other details that might apply Where the land is outside a council area, contact the vendor
<b>11. <i>Food Act 2001</i></b>		
11.1	section 44 - Improvement notice	Public Health in DHW has no record of any notice or direction affecting this title also Contact the Local Government Authority for other details that might apply
11.2	section 46 - Prohibition order	Public Health in DHW has no record of any notice or direction affecting this title also Contact the Local Government Authority for other details that might apply
<b>12. <i>Ground Water (Qualco-Sunlands) Control Act 2000</i></b>		
12.1	Part 6 - risk management allocation	Qualco Sunlands Ground Water Control Trust has no record of any allocation affecting this title
12.2	section 56 - Notice to pay share of Trust costs, or for unauthorised use of water, in respect of irrigated property	DEW Water Licensing has no record of any notice affecting this title
<b>13. <i>Heritage Places Act 1993</i></b>		
13.1	section 14(2)(b) - Registration of an object of heritage significance	Heritage Branch in DEW has no record of any registration affecting this title
13.2	section 17 or 18 - Provisional registration or registration	Heritage Branch in DEW has no record of any registration affecting this title
13.3	section 30 - Stop order	Heritage Branch in DEW has no record of any stop order affecting this title
13.4	Part 6 - Heritage agreement	Heritage Branch in DEW has no record of any agreement affecting this title also Refer to the Certificate of Title
13.5	section 38 - "No development" order	Heritage Branch in DEW has no record of any "No development" order affecting this title
<b>14. <i>Highways Act 1926</i></b>		
14.1	Part 2A - Establishment of control of access from any road abutting the land	Transport Assessment Section within DIT has no record of any registration affecting this title
<b>15. <i>Housing Improvement Act 1940 (repealed)</i></b>		
15.1	section 23 - Declaration that house is undesirable or unfit for human habitation	Contact the Local Government Authority for other details that might apply
15.2	Part 7 (rent control for substandard houses) - notice or declaration	Housing Safety Authority has no record of any notice or declaration affecting this title
<b>16. <i>Housing Improvement Act 2016</i></b>		

- |      |  |  |
|------|--|--|
| 16.1 | Part 3 Division 1 - Assessment, improvement or demolition orders | Housing Safety Authority has no record of any notice or declaration affecting this title |
| 16.2 | section 22 - Notice to vacate premises                           | Housing Safety Authority has no record of any notice or declaration affecting this title |
| 16.3 | section 25 - Rent control notice                                 | Housing Safety Authority has no record of any notice or declaration affecting this title |

**17. Land Acquisition Act 1969**

- |      |   |   |
|------|---|---|
| 17.1 | section 10 - Notice of intention to acquire | Refer to the Certificate of Title for any notice of intention to acquire<br>also<br>Contact the Local Government Authority for other details that might apply |
|------|---|---|

**18. Landscape South Australia Act 2019**

- |       |   |   |
|-------|---|---|
| 18.1  | section 72 - Notice to pay levy in respect of costs of regional landscape board                             | The regional landscape board has no record of any notice affecting this title   |
| 18.2  | section 78 - Notice to pay levy in respect of right to take water or taking of water                        | DEW has no record of any notice affecting this title  |
| 18.3  | section 99 - Notice to prepare an action plan for compliance with general statutory duty                    | The regional landscape board has no record of any notice affecting this title   |
| 18.4  | section 107 - Notice to rectify effects of unauthorised activity  | The regional landscape board has no record of any notice affecting this title<br>also<br>DEW has no record of any notice affecting this title   |
| 18.5  | section 108 - Notice to maintain watercourse or lake in good condition                                      | The regional landscape board has no record of any notice affecting this title   |
| 18.6  | section 109 - Notice restricting the taking of water or directing action in relation to the taking of water | DEW has no record of any notice affecting this title  |
| 18.7  | section 111 - Notice to remove or modify a dam, embankment, wall or other obstruction or object             | The regional landscape board has no record of any notice affecting this title   |
| 18.8  | section 112 - Permit (or condition of a permit) that remains in force                                       | The regional landscape board has no record of any permit (that remains in force) affecting this title<br>also<br>DEW has no record of any permit (that remains in force) affecting this title |
| 18.9  | section 120 - Notice to take remedial or other action in relation to a well                                 | DEW has no record of any notice affecting this title  |
| 18.10 | section 135 - Water resource works approval   | DEW has no record of a water resource works approval affecting this title   |
| 18.11 | section 142 - Site use approval   | DEW has no record of a site use approval affecting this title   |
| 18.12 | section 166 - Forest water licence  | DEW has no record of a forest water licence affecting this title  |
| 18.13 | section 191 - Notice of instruction as to keeping or management of animal or plant                          | The regional landscape board has no record of any notice affecting this title   |
| 18.14 | section 193 - Notice to comply with action order for the destruction or control of animals or plants        | The regional landscape board has no record of any notice affecting this title   |
| 18.15 | section 194 - Notice to pay costs of destruction or control of animals or plants on road reserve            | The regional landscape board has no record of any notice affecting this title   |
| 18.16 | section 196 - Notice requiring control or quarantine of animal or plant                                     | The regional landscape board has no record of any notice affecting this title   |
| 18.17 | section 207 - Protection order to secure compliance with specified provisions of the                        | The regional landscape board has no record of any notice affecting this title   |

Act

- |       |  |   |
|-------|--|---|
| 18.18 | section 209 - Reparation order requiring specified action or payment to make good damage resulting from contravention of the Act | The regional landscape board has no record of any notice affecting this title |
| 18.19 | section 211 - Reparation authorisation authorising specified action to make good damage resulting from contravention of the Act  | The regional landscape board has no record of any notice affecting this title |
| 18.20 | section 215 - Orders made by ERD Court   | The regional landscape board has no record of any notice affecting this title |
| 18.21 | section 219 - Management agreements  | The regional landscape board has no record of any notice affecting this title |
| 18.22 | section 235 - Additional orders on conviction  | The regional landscape board has no record of any notice affecting this title |

## 19. **Land Tax Act 1936**

- |      |   |  |
|------|---|--|
| 19.1 | Notice, order or demand for payment of land tax | <b>A Land Tax Certificate will be forwarded.<br/>If you do not receive the certificate within four (4) working days please contact the RevenueSA Customer Contact Centre on (08) 8226 3750.</b><br><br>Clients who have misplaced or not received their certificates and are RevenueSA Online users should log into RevenueSA Online and reprint their certificates <a href="http://www.revenuesaonline.sa.gov.au">www.revenuesaonline.sa.gov.au</a> |
|------|---|--|

## 20. **Local Government Act 1934 (repealed)**

- |      |   |   |
|------|---|---|
| 20.1 | Notice, order, declaration, charge, claim or demand given or made under the Act | Contact the Local Government Authority for other details that might apply |
|------|---|---|

## 21. **Local Government Act 1999**

- |      |   |   |
|------|---|---|
| 21.1 | Notice, order, declaration, charge, claim or demand given or made under the Act | Contact the Local Government Authority for other details that might apply |
|------|---|---|

## 22. **Local Nuisance and Litter Control Act 2016**

- |      |  |   |
|------|--|---|
| 22.1 | section 30 - Nuisance or litter abatement notice | Contact the Local Government Authority for other details that might apply |
|------|--|---|

## 23. **Metropolitan Adelaide Road Widening Plan Act 1972**

- |      |  |   |
|------|--|---|
| 23.1 | section 6 - Restriction on building work | Transport Assessment Section within DIT has no record of any restriction affecting this title |
|------|--|---|

## 24. **Mining Act 1971**

- |      |   |   |
|------|---|---|
| 24.1 | Mineral tenement (other than an exploration licence)  | Mineral Tenements in the Department of Energy and Mining has no record of any proclamation affecting this title |
| 24.2 | section 9AA - Notice, agreement or order to waive exemption from authorised operations            | Contact the vendor for these details  |
| 24.3 | section 56T(1) - Consent to a change in authorised operations                                     | Contact the vendor for these details  |
| 24.4 | section 58(a) - Agreement authorising tenement holder to enter land                               | Contact the vendor for these details  |
| 24.5 | section 58A - Notice of intention to commence authorised operations or apply for lease or licence | Contact the vendor for these details  |
| 24.6 | section 61 - Agreement or order to pay compensation for authorised operations                     | Contact the vendor for these details  |
| 24.7 | section 75(1) - Consent relating to extractive minerals   | Contact the vendor for these details  |
| 24.8 | section 82(1) - Deemed consent or agreement   | Contact the vendor for these details  |

24.9	Proclamation with respect to a private mine	Mineral Tenements in the Department of Energy and Mining has no record of any proclamation affecting this title
<b>25. <i>Native Vegetation Act 1991</i></b>		
25.1	Part 4 Division 1 - Heritage agreement	DEW Native Vegetation has no record of any agreement affecting this title  also  Refer to the Certificate of Title
25.2	section 25C - Conditions of approval regarding achievement of environmental benefit by accredited third party provider	DEW Native Vegetation has no record of any agreement affecting this title  also  Refer to the Certificate of Title
25.3	section 25D - Management agreement	DEW Native Vegetation has no record of any agreement affecting this title  also  Refer to the Certificate of Title
25.4	Part 5 Division 1 - Refusal to grant consent, or condition of a consent, to clear native vegetation	DEW Native Vegetation has no record of any refusal or condition affecting this title
<b>26. <i>Natural Resources Management Act 2004 (repealed)</i></b>		
26.1	section 97 - Notice to pay levy in respect of costs of regional NRM board	The regional landscape board has no record of any notice affecting this title
26.2	section 123 - Notice to prepare an action plan for compliance with general statutory duty	The regional landscape board has no record of any notice affecting this title
26.3	section 134 - Notice to remove or modify a dam, embankment, wall or other obstruction or object	The regional landscape board has no record of any notice affecting this title
26.4	section 135 - Condition (that remains in force) of a permit	The regional landscape board has no record of any notice affecting this title
26.5	section 181 - Notice of instruction as to keeping or management of animal or plant	The regional landscape board has no record of any notice affecting this title
26.6	section 183 - Notice to prepare an action plan for the destruction or control of animals or plants	The regional landscape board has no record of any notice affecting this title
26.7	section 185 - Notice to pay costs of destruction or control of animals or plants on road reserve	The regional landscape board has no record of any notice affecting this title
26.8	section 187 - Notice requiring control or quarantine of animal or plant	The regional landscape board has no record of any notice affecting this title
26.9	section 193 - Protection order to secure compliance with specified provisions of the Act	The regional landscape board has no record of any order affecting this title
26.10	section 195 - Reparation order requiring specified action or payment to make good damage resulting from contravention of the Act	The regional landscape board has no record of any order affecting this title
26.11	section 197 - Reparation authorisation authorising specified action to make good damage resulting from contravention of the Act	The regional landscape board has no record of any authorisation affecting this title
<b>27. <i>Outback Communities (Administration and Management) Act 2009</i></b>		
27.1	section 21 - Notice of levy or contribution payable	Outback Communities Authority has no record affecting this title

## 28. ***Phylloxera and Grape Industry Act 1995***

- 28.1 section 23(1) - Notice of contribution payable The Phylloxera and Grape Industry Board of South Australia has no vineyard registered against this title. However all properties with greater than 0.5 hectares of planted vines are required to be registered with the board

## 29. ***Planning, Development and Infrastructure Act 2016***

- 29.1 Part 5 - Planning and Design Code  
*[ Note - Do not omit this item. The item and its heading must be included in the statement even if not applicable.]*
- Contact the Local Government Authority for the title or other brief description of the zone or subzone in which the land is situated.
- also
- Heritage Branch in DEW has no record of a State Heritage Area created prior to 15 January 1994 under the former South Australian Heritage Act 1978 affecting this title
- also
- For details of this item, including State Heritage Areas which have been authorised or put under interim effect since 15 January 1994, contact the Local Government Authority
- also
- Contact the Local Government Authority for other details that might apply to a place of local heritage value
- also
- For details of declared significant trees affecting this title, contact the Local Government Authority
- also
- The Planning and Design Code (the Code) is a statutory instrument under the *Planning, Development and Infrastructure Act 2016* for the purposes of development assessment and related matters within South Australia. The Code contains the planning rules and policies that guide what can be developed in South Australia. Planning authorities use these planning rules to assess development applications. To search and view details of proposed statewide code amendments or code amendments within a local government area, please search the code amendment register on the SA Planning Portal: [https://plan.sa.gov.au/have\\_your\\_say/code-amendments/code\\_amendment\\_register](https://plan.sa.gov.au/have_your_say/code-amendments/code_amendment_register) or phone PlanSA on 1800 752 664.**
- 29.2 section 127 - Condition (that continues to apply) of a development authorisation  
*[ Note - Do not omit this item. The item and its heading must be included in the statement even if not applicable.]*
- State Planning Commission in the Department for Housing and Urban Development has no record of any conditions that continue to apply, affecting this title
- also
- Contact the Local Government Authority for other details that might apply
- 29.3 section 139 - Notice of proposed work and notice may require access
- Contact the vendor for these details
- 29.4 section 140 - Notice requesting access
- Contact the vendor for these details
- 29.5 section 141 - Order to remove or perform work
- State Planning Commission in the Department for Housing and Urban Development has no record of any order or notice affecting this title
- also
- Contact the Local Government Authority for other details that might apply
- 29.6 section 142 - Notice to complete development
- State Planning Commission in the Department for Housing and Urban Development has no record of any order or notice affecting this title
- also
- Contact the Local Government Authority for other details that might apply
- 29.7 section 155 - Emergency order
- State Planning Commission in the Department for Housing and Urban Development

has no record of any order or notice affecting this title

also

Contact the Local Government Authority for other details that might apply

29.8 section 157 - Fire safety notice

Building Fire Safety Committee in the Department for Housing and Urban Development has no record of any order or notice affecting this title

also

Contact the Local Government Authority for other details that might apply

29.9 section 192 or 193 - Land management agreement

Refer to the Certificate of Title

29.10 section 198(1) - Requirement to vest land in a council or the Crown to be held as open space

State Planning Commission in the Department for Housing and Urban Development has no record of any conditions that continue to apply, affecting this title

also

Contact the Local Government Authority for other details that might apply

29.11 section 198(2) - Agreement to vest land in a council or the Crown to be held as open space

State Planning Commission in the Department for Housing and Urban Development has no record of any conditions that continue to apply, affecting this title

also

Contact the Local Government Authority for other details that might apply

29.12 Part 16 Division 1 - Proceedings

Contact the Local Government Authority for details relevant to this item

also

Contact the vendor for other details that might apply

29.13 section 213 - Enforcement notice

State Planning Commission in the Department for Housing and Urban Development has no record of any conditions that continue to apply, affecting this title

also

Contact the Local Government Authority for other details that might apply

29.14 section 214(6), 214(10) or 222 - Enforcement order

Contact the Local Government Authority for details relevant to this item

also

State Planning Commission in the Department for Housing and Urban Development has no record of any conditions that continue to apply, affecting this title

### 30. *Plant Health Act 2009*

30.1 section 8 or 9 - Notice or order concerning pests

Plant Health in PIRSA has no record of any notice or order affecting this title

### 31. *Public and Environmental Health Act 1987 (repealed)*

31.1 Part 3 - Notice

Public Health in DHW has no record of any notice or direction affecting this title

also

Contact the Local Government Authority for other details that might apply

31.2 *Public and Environmental Health (Waste Control) Regulations 2010 (or 1995)* (revoked) Part 2 - Condition (that continues to apply) of an approval

Public Health in DHW has no record of any condition affecting this title

also

Contact the Local Government Authority for other details that might apply

31.3 *Public and Environmental Health (Waste Control) Regulations 2010* (revoked) regulation 19 - Maintenance order (that has not been complied with)

Public Health in DHW has no record of any order affecting this title

also

Contact the Local Government Authority for other details that might apply

### 32. *South Australian Public Health Act 2011*

- 32.1 section 66 - Direction or requirement to avert spread of disease Public Health in DHW has no record of any direction or requirement affecting this title
- 32.2 section 92 - Notice Public Health in DHW has no record of any notice affecting this title  
also  
Contact the Local Government Authority for other details that might apply
- 32.3 *South Australian Public Health (Wastewater) Regulations 2013* Part 4 - Condition (that continues to apply) of an approval Public Health in DHW has no record of any condition affecting this title  
also  
Contact the Local Government Authority for other details that might apply

### 33. *Upper South East Dryland Salinity and Flood Management Act 2002 (expired)*

- 33.1 section 23 - Notice of contribution payable DEW has no record of any notice affecting this title

### 34. *Water Industry Act 2012*

- 34.1 Notice or order under the Act requiring payment of charges or other amounts or making other requirement **An SA Water Certificate will be forwarded. If you do not receive the certificate please contact the SA Water Customer Contact Centre on 1300 650 950**  
also  
The Office of the Technical Regulator in DEM has no record of any notice or order affecting this title  
also  
Lightsview Re-Water Supply Co Pty Ltd has no record of any notice or order affecting this title.  
also  
Robusto Investments Pty. Ltd. trading as Compass Springs has no current record of any notice or order affecting this title.  
also  
Alano Utilities Pty. Ltd. has no record of any notice or order affecting this title.

### 35. *Water Resources Act 1997 (repealed)*

- 35.1 section 18 - Condition (that remains in force) of a permit DEW has no record of any condition affecting this title
- 35.2 section 125 (or a corresponding previous enactment) - Notice to pay levy DEW has no record of any notice affecting this title

### 36. **Other charges**

- 36.1 Charge of any kind affecting the land (not included in another item) Refer to the Certificate of Title  
also  
Contact the vendor for these details  
also  
Contact the Local Government Authority for other details that might apply

## Other Particulars

---

Other particulars as identified in Division 2 of the Schedule to Form 1 as described in the *Regulations to the Land and Business (Sale and Conveyancing) Act 1994*

- |  |   |
|--|---|
| 1. Particulars of transactions in last 12 months                                   | Contact the vendor for these details  |
| 2. Particulars relating to community lot (including strata lot) or development lot | Enquire directly to the Secretary or Manager of the Community Corporation   |
| 3. Particulars relating to strata unit   | Enquire directly to the Secretary or Manager of the Strata Corporation  |
| 4. Particulars of building indemnity insurance                                     | Contact the vendor for these details<br>also<br>Contact the Local Government Authority  |
| 5. Particulars relating to asbestos at workplaces                                  | Contact the vendor for these details  |
| 6. Particulars relating to aluminium composite panels                              | Please note that the audit is limited to classes of buildings, and that this note does not confirm the presence or absence of Aluminium Composite Panelling. Contact the vendor for relevant details.                               |
| 7. Particulars relating to court or tribunal process                               | Contact the vendor for these details  |
| 8. Particulars relating to land irrigated or drained under Irrigation Acts         | SA Water will arrange for a response to this item where applicable  |
| 9. Particulars relating to environment protection                                  | Contact the vendor for details of item 2<br>also<br>EPA (SA) has no record of any particulars relating to items 3, 4 or 5 affecting this title<br>also<br>Contact the Local Government Authority for information relating to item 6 |
| 10. Particulars relating to <i>Livestock Act, 1997</i>                             | Animal Health in PIRSA has no record of any notice or order affecting this title  |

## Additional Information

---

The following additional information is provided for your information only.  
These items are not prescribed encumbrances or other particulars prescribed under the Act.

- |   |  |
|---|--|
| 1. Pipeline Authority of S.A. Easement  | Epic Energy has no record of a Pipeline Authority Easement relating to this title  |
| 2. State Planning Commission refusal  | No recorded State Planning Commission refusal  |
| 3. SA Power Networks  | SA Power Networks has no interest other than that recorded on the attached notice or registered on the Certificate of Title                      |
| 4. South East Australia Gas Pty Ltd   | SEA Gas has no current record of a high pressure gas transmission pipeline traversing this property  |
| 5. Central Irrigation Trust   | Central Irrigation Trust has no current records of any infrastructure or Water Delivery Rights associated to this title.                         |
| 6. ElectraNet Transmission Services   | ElectraNet has no current record of a high voltage transmission line traversing this property  |
| 7. Outback Communities Authority  | Outback Communities Authority has no record affecting this title   |
| 8. Dog Fence ( <i>Dog Fence Act 1946</i> )                                      | This title falls outside the Dog Fence rateable area. Accordingly, the Dog Fence Board holds no current interest in relation to Dog Fence rates. |
| 9. Pastoral Board ( <i>Pastoral Land Management and Conservation Act 1989</i> ) | The Pastoral Board has no current interest in this title   |
| 10. Heritage Branch DEW ( <i>Heritage Places Act 1993</i> )                     | Heritage Branch in DEW has no record of any World, Commonwealth or National Heritage interest affecting this title                               |
| 11. Health Protection Programs – Department for Health and Wellbeing            | Health Protection Programs in the DHW has no record of a public health issue that currently applies to this title.                               |

## Notices

---

Notices are printed under arrangement with organisations having some potential interest in the subject land. You should contact the identified party for further details.

### **Electricity and Telecommunications Infrastructure - Building Restrictions and Statutory Easements (including those related to gas, water and sewage)**

#### Building restrictions

It is an offence under section 86 of the *Electricity Act 1996* to erect a building or structure within a prescribed distance of aerial or underground powerlines. In some, but not all, cases approval may be obtained from the Technical Regulator. Generally, however, land owners must not build, or alter a building or structure, with the result that any part of the resulting building or structure is within the minimum clearance distance required from certain types of powerlines. These building limitations are set out in the *Electricity (General) Regulations 2012* regulations 81 and 82. Purchasers intending to redevelop the property to be purchased should therefore be aware that the restrictions under the *Electricity Act* and *Regulations* may affect how, or if, they are able to redevelop the property.

In addition, if a building or structure is erected in proximity to a powerline of an electricity entity in contravention of the *Electricity Act*, the entity may seek a court order:

- a) requiring the person to take specified action to remove or modify the building or structure within a specified period;
- b) for compensation from the person for loss or damage suffered in consequence of the contravention; and/or
- c) for costs reasonably incurred by the entity in relocating the powerline or carrying out other work.

Contact the Office of the Technical Regulator in DEM on 8226 5500 for further details.

#### Statutory easements

Statutory easements for purposes such as (and without limitation) electricity, telecommunications, gas, water and sewage, may also exist, but may not be registered or defined on the title for the land.

Separate from the above building restrictions, South Australia's electricity supply and transmission businesses have statutory easements over land where part of the electricity distribution or transmission system was on, above or under the land as at particular dates specified by legislation.

This notice does not necessarily imply that any statutory or other easement exists.

However, where in existence, statutory easements may provide these organisations and businesses (identified in the relevant legislation) with the right of entry, at any reasonable time, to operate, repair, examine, replace, modify or maintain their equipment, to bring any vehicles or equipment on the land for these purposes, and to install, operate and carry out work on any pipelines, electricity or telecommunications cables or equipment that may be incorporated in, or attached to, their equipment ( For example, see Clause 2 of Schedule 1 of the *Electricity Corporations (Restructuring and Disposal) Act 1999*; section 48A of the *Electricity Act 1996*).

For further clarification on these matters, please contact the relevant organisations or businesses, such as SA Power Networks' Easements Branch on telephone 8404 5897 or 8404 5894.

If you intend to excavate, develop or subdivide land, it is suggested that you first lodge a 'Dial Before you Dig' enquiry. Dial Before You Dig is a free referral service that provides information on the location of underground infrastructure. Using the Dial Before you Dig service (<https://1100.com.au>) may mitigate the risk of injury or expense resulting from inadvertent interference with, damage to, or requirement to relocate infrastructure.

#### ***Land Tax Act 1936 and Regulations thereunder***

Agents should note that the current owner will remain liable for any additional charge accruing due before the date of this certificate which may be assessed on the land and also that the purchaser is only protected in respect of the tax for the financial year for which this certificate is issued. If the change of ownership will not occur on or before the 30th June, another certificate should be sought in respect of the next financial year or requests for certificate should not be made until after 30th June.

#### ***Animal and Plant Control (Agriculture Protection and other purposes) Act 1986 and Regulations***

Agents should note that this legislation imposes a responsibility on a landholder to control and keep controlled proclaimed plants and particular classes of animals on a property.

Information should be obtained from:

- The vendor about the known presence of proclaimed plants or animals on the property including details which the vendor can obtain from records held by the local animal and plant control board
- The local animal and plant control board or the Animal and Plant Control Commission on the policies and priorities relating to the control of any serious proclaimed plants or animals in the area where the property is located.

#### ***Landscape South Australia 2019***

Water Resources Management - Taking of underground water

Under the provisions of the *Landscape South Australia Act 2019*, if you intend to utilise underground water on the land subject to this enquiry the following apply:

- A well construction permit accompanied by the prescribed fee is required if a well/bore exceeding 2.5 meters is to be constructed. As the prescribed fee is subject to annual review, you should visit the webpage below to confirm the current fee
- A licensed well driller is required to undertake all work on any well/bore
- Work on all wells/bores is to be undertaken in accordance with the *General specification for well drilling operations affecting water in South Australia*.

Further information may be obtained by visiting <https://www.environment.sa.gov.au/licences-and-permits/water-licence-and-permit-forms>. Alternatively, you may contact the Department for Environment and Water on (08) 8735 1134 or email [DEWwaterlicensing@sa.gov.au](mailto:DEWwaterlicensing@sa.gov.au).

LANDS TITLES REGISTRATION  
OFFICE  
SOUTH AUSTRALIA

MEMORANDUM OF ENCUMBRANCE

FORM APPROVED BY THE REGISTRAR-GENERAL

**BELOW THIS LINE FOR AGENT USE ONLY**

9245838



CERTIFIED CORRECT FOR THE PURPOSES  
OF THE REAL PROPERTY ACT 1886

*[Signature]*  
Solicitor/Registered Conveyancer/Encumbrancer  
*G CAMERON*

Series No.	Prefix
<i>B</i>	<i>E</i>

Lodged by: *BSAP 76* AGENT CODE

Correction to: *ROTH & MIDSON PTM*

**BELOW THIS LINE FOR OFFICE USE ONLY**

Date <i>21.12.01</i>	Time: <i>13</i>	
FEES		
R.G.O.	POSTAGE	NEW C.T.
<i>87.</i>		

SINGLE COPY  
ONLY

TITLES, CROWN LEASES, DECLARATIONS ETC. LODGED WITH INSTRUMENT (TO BE FILLED IN BY PERSON LODGING)

- 1.....
- 2.....
- 3.....
- 4.....
- 5.....

Assessor

PLEASE ISSUE NEW CERTIFICATE(S) OF TITLE AS FOLLOWS

- 1.....
- 2.....
- 3.....

Lands Titles 13:54 21/12/01 130981  
REGISTRATION FEE \$87.00

CORRECTION	PASSED <i>[Signature]</i>
------------	---------------------------

REGISTERED
17 JAN 2002
<i>[Signature]</i> REGISTRAR GENERAL

DELIVERY INSTRUCTIONS (Agent to complete)  
PLEASE DELIVER THE FOLLOWING ITEM(S) TO THE UNDERMENTIONED AGENT(S)

ITEM(S)	AGENT CODE

DATED 21st December 2001

EXECUTION

B.I.  
x B.A. Grayman  
Signature of ENCUMBRANCER

K.I.  
x K.L.G.  
Signature of ENCUMBRANCER

x S.G.  
Signature of WITNESS - Signed in my presence by the ENCUMBRANCER who is either personally known to me or has satisfied me as to his or her identity.\*

x S.G.  
Signature of WITNESS - Signed in my presence by the ENCUMBRANCER who is either personally known to me or has satisfied me as to his or her identity.\*

x STUART GARTH GREGORY  
Print Full Name of Witness (BLOCK LETTERS)

x STUART GARTH GREGORY  
Print Full Name of Witness (BLOCK LETTERS)

LOT 4 RANGE RD WEST

LOT 4 RANGE RD WEST

x SELICKS HILL 5172

x SELICKS HILL 5172

Address of Witness

Address of Witness

Business Hours Telephone No. 0409 286069

Business Hours Telephone No. 0409 286069

\* NB: A penalty of up to \$2000 or 6 months imprisonment applies for improper witnessing.

# MEMORANDUM OF ENCUMBRANCE

**CERTIFICATE(S) OF TITLE BEING ENCUMBERED**

Allotment 78 in Deposited Plan No. 58301 being <sup>THE WHOLE</sup> portion of the land comprised in Certificate of Title Register Book Volume 5851 Folio 486

5861 486

**ESTATE AND INTEREST**

Estate in fee simple

**ENCUMBRANCES**

Nil

**ENCUMBRANCER (Full Name and Address)**

BRETT ANDREW JAGGARD and KYLIE KAY JAGGARD both of 3 Hazeltine Drive Seaford Rise SA 5169

**ENCUMBRANCEE (Full Name, Address and Mode of Holding)**

N L STOKES PTY LTD ACN 007 552 329 of 83 Birksgate Drive Urrbrae SA 5064

**OPERATIVE CLAUSE**

THE ENCUMBRANCER ENCUMBERS THE ESTATE AND INTEREST IN THE LAND ABOVE DESCRIBED FOR THE BENEFIT OF THE ENCUMBRANCEE SUBJECT TO THE ENCUMBRANCES AND OTHER INTERESTS AS SHOWN HEREON WITH AN ANNUITY OR RENT CHARGE OF

(a) Insert the amount of the annuity or rent charge

(a) ONE DOLLAR (\$1.00)

(b) State the term of the annuity or rent charge. If for life use the words "during his or her lifetime"

(b) TO BE PAID TO THE ENCUMBRANCEE in perpetuity

(c) State the times appointed for payment of the annuity or rent charge. Any special covenants may be inserted on page 2.

(c) AT THE TIMES AND IN THE MANNER FOLLOWING

Payable (if demanded by the Encumbrancee) on the 1st day of January in each year (starting on 1st day of January in the next calendar year immediately following the date of execution of this instrument) to the intent:

- that the Encumbrancee will hold the annuity in fee simple to secure the compliance by the Owner with the covenants contained in this instrument; and
- that the Encumbrancee will not demand payment of the annuity if, and so long as, the Owner complies with all of the covenants.

IT IS COVENANTED BETWEEN THE ENCUMBRANCER AND ENCUMBRANCEE as follows:

IT IS COVENANTED by the Owner with the Encumbrancee and with all other persons claiming under the Encumbrancee as purchasers of any land in the Development Zone as follows to the intent:

- that the covenants in this instrument will run with and bind the land; and
  - that the benefit of each of the covenants will be annexed to, and pass to future owners of, each and every part of the Development Zone.
1. One Main Dwelling
    - 1.1 The Owner must not erect upon the land more than one main dwelling house (exclusive of all general domestic outbuildings).
    - 1.2 If the land which is the subject of this Encumbrance comprises any of allotments 33 to 45 (both inclusive) in the Development Zone, then the Owner must not erect any dwelling house other than a single storey dwelling house.
  2. Residential Dwellings

The Owner must not use or permit the land to be used for any purpose other than for the purpose of a private residential dwelling.
  3. Temporary Dwellings

The Owner must not erect upon the land any building that is constructed of prefabricated material, nor any transportable dwelling house, nor any caravan or other temporary dwelling.
  4. Building Materials
    - 4.1 The Owner must not erect on the land any dwelling, outbuilding, fence, or any improvements that contain any brightly coloured and/or reflective material.
    - 4.2 The Owner must not erect any fence unless using in the construction of the fence:
      - 4.2.1 in the case of closed fencing, double sided colourbond steel fencing materials 1800mm in height of "Summershade" colour, (or its equivalent);
      - 4.2.2 in the case of fencing along any boundary of the land with a reserve or abutting a vineyard, ARC Garden fencing materials 1800mm in height of a black colour (or its equivalent).
  5. Special Dwelling Features
    - 5.1 The Owner must not, unless approved by the Encumbrancee, erect a dwelling on the land unless:
      - 5.1.1 the external wall are constructed of brick, stone or rendered light weight construction materials; and
      - 5.1.2 there is provision for accommodation of at least one vehicle either in the form of a carport under the main roof of the building, or other suitable freestanding car accommodation having a roof line similar in style and of the same roofing materials as that of the principal dwelling.
    - 5.2 The Owner must not, without the prior approval of the Encumbrancee, erect any fence or wall along any part of the boundary of the land which is forward of the front of the main dwelling EXCEPT where the land is a corner allotment, in which case the fence on the rear boundary may extend the full length of such rear boundary.

6. Landscaping

The Owner must not allow the area of land between the front alignment of the main dwelling and the kerb alignment or pedestrian walkway bordering the said land to remain unlandscaped after twelve (12) months of completion of the construction of the dwelling house.

7. Notice to Rectify Breach

7.1 If the Encumbrancee serves a written notice upon the Owner specifying a breach of any of the Owner's obligations under clauses 1, 2, 3, 4, 5 or 6; and

7.2 the Owner fails to remedy the breach within one calendar month from the date of service of the notice, then

7.3 the Encumbrancee, its servants, agents and contractors may enter the land and may take such action as the Encumbrancee deems necessary to remedy the breach; and

7.4 the Encumbrancee may recover from the Owner, in any Court of competent jurisdiction, the costs incurred in remedying the breach.

8. Acknowledgment of Building Scheme

The Owner acknowledges for the Owner and the Owner's successors in title:

8.1 that the foregoing covenants are entered into and undertaken for the purposes of the Encumbrancee's scheme of development for the lands comprised in the Development Zone; and

8.2 that the Encumbrancee has warranted that it has required, and will continue to require, each purchaser from the Encumbrancee of land in the Development Zone, as a condition of its sale, to execute an instrument in substantially similar form to this instrument and containing substantially similar covenants and other stipulations.

9. Release of Owner Upon Sale

Once a dwelling has been completed on the land, the following provisions will apply:

9.1 The rent charge and covenants contained in this instrument will be binding only upon the registered proprietor for the time being of the land.

9.2 Each successive registered proprietor of the land will be released from the payment of the rent charge and from the performance of the covenants immediately upon transferring the fee simple in the land to another person.

10. Sunset Clause

10.1 The rights and obligations of the Encumbrancee will cease twelve (12) months after the Encumbrancee ceases to be the registered proprietor of any of the residential building allotments created in the Development Zone.

10.2 For the avoidance of doubt it is expressly stated that the rights and obligations of the owners of any land in the Development Zone arising under the building scheme created by this encumbrance will continue despite the provisions of clause 10.1.

11. Service of Notices

11.1 A notice may be served on the Owner either:

11.1.1 by posting the notice in a prepaid envelope to the last known address of the Owner; or

11.1.2 if a dwelling has been erected on the land, by leaving the notice at or attached to the dwelling.

11.2 A Notice may be served on the Encumbrancee by being left at or posted in a prepaid envelope addressed to the Encumbrancee at its registered office in South Australia.

11.3 A notice served by post is deemed to have been served two (2) business days after posting.

12. Interpretation

12.1 In this instrument:

12.1.1 a reference to any gender includes all genders;

12.1.2 the singular includes the plural and vice versa;

12.1.3 a reference to a person includes a body corporate and vice versa;

12.1.4 a reference to a party includes the heirs, executors, successors or assigns of that party;

12.1.5 "the Owner" includes the Encumbrancer and each successive registered proprietor of the land (and, if there are two or more Owners at any time, the liability of those persons is joint and several);

12.1.6 "the Development Zone" means the Development Zone as designated on the plan annexed hereto and marked "A";

12.1.7 "the land" means the land subject to this instrument and includes any part of the land.

12.2 Nothing in this instrument prejudices:

12.2.1 the entitlement of the Encumbrancee to all the powers, rights and remedies given to the Encumbrancees under statute law or common law; or

12.2.2 the rights of the Encumbrancee (or of any other person) to an injunction or to damages in respect of a breach of any covenant by the Owner (or a previous Owner).

12.3 The burden of proving compliance with the covenants in this instrument lies on the Owner.



ABN 19 040 349 865  
Emergency Services Funding Act 1998

# CERTIFICATE OF EMERGENCY SERVICES LEVY PAYABLE

The Emergency Services Levy working for all South Australians

The details shown are current as at the date of issue.

PIR Reference No: 2755686

ECKERMANN FORMS  
POST OFFICE BOX 7340  
HUTT STREET ADELAIDE SA 5000

DATE OF ISSUE

17/02/2026

**ENQUIRIES:**

Tel: (08) 8372 7534

Email: [contactus@revenuesa.sa.gov.au](mailto:contactus@revenuesa.sa.gov.au)

OWNERSHIP NUMBER	OWNERSHIP NAME			
20453429	M N CHRISTIE			
PROPERTY DESCRIPTION				
22 GRAPEVINE LANE / MCLAREN VALE SA 5171 / LT 78 D58301				
ASSESSMENT NUMBER	TITLE REF. (A "+" indicates multiple titles)	CAPITAL VALUE	AREA / FACTOR	LAND USE / FACTOR
1333695116	CT 5861/43	\$1,175,000.00	R4 1.000	RE 0.400
LEVY DETAILS:				
	FIXED CHARGE	\$	50.00	
	+ VARIABLE CHARGE	\$	397.60	
FINANCIAL YEAR	- REMISSION	\$	313.50	
2025-2026	- CONCESSION	\$	46.00	
	+ ARREARS / - PAYMENTS	\$	-88.10	
	= <u>AMOUNT PAYABLE</u>	\$	0.00	

Please Note: If a concession amount is shown, the validity of the concession should be checked prior to payment of any outstanding levy amount. The expiry date displayed on this Certificate is the last day an update of this Certificate will be issued free of charge. It is not the due date for payment.

EXPIRY DATE 18/05/2026



Government of South Australia

See overleaf for further information

DETACH AND RETURN THE PAYMENT REMITTANCE ADVICE WITH YOUR PAYMENT



Emergency Services Funding Act 1998

## CERTIFICATE OF EMERGENCY SERVICES LEVY PAYABLE

The Emergency Services Levy working for all South Australians

PAYMENT REMITTANCE ADVICE

No payment is required on this Certificate

**OFFICIAL: Sensitive**

Please Note:

Please check that the property details shown on this Certificate are correct for the land being sold.

The amount payable on this Certificate is accurate as at the date of issue.

This Certificate is only valid for the financial year shown.

If the change of ownership will occur in the following financial year, you must obtain another Certificate after 30 June.

Payment should be made as part of the settlement process.

The amount payable on this Certificate must be paid in full even if only a portion of the subject land is being sold. RevenueSA cannot apportion the ESL.

If the amount payable is not paid in full, the purchaser may become liable for all of the outstanding ESL as at the date of settlement.

The owner of the land as at 12:01am on 1 July in the financial year of this Certificate will remain liable for any additional ESL accrued before the date of this Certificate, even if the amount payable on this Certificate has been paid.



Provision of this Certificate does not relieve the land owner of their responsibility to pay their Notice of ESL Assessment by the due date.

If the owner of the subject land is receiving an ESL pensioner concession but was not living in the property as their principal place of residence as at 12:01am on 1 July of the current financial year, or is now deceased, you must contact RevenueSA prior to settlement.

For more information:

Visit: [www.revenuesa.sa.gov.au](http://www.revenuesa.sa.gov.au)  
Email: [contactus@revenuesa.sa.gov.au](mailto:contactus@revenuesa.sa.gov.au)  
Phone: (08) 8372 7534

## PAYMENT OPTIONS FOR THIS CERTIFICATE SHOWN BELOW

 <p>Billor Code: 456285 Ref: 7014668318</p> <p>Contact your bank or financial institution to make this payment from your cheque, savings, debit, credit card or transaction account. More info: <a href="http://www.bpay.com.au">www.bpay.com.au</a> <small>® Registered to BPAY Pty Ltd ABN 69 079 137 518</small></p>	 <p>To pay via the internet go to: <a href="http://www.revenuesaonline.sa.gov.au">www.revenuesaonline.sa.gov.au</a></p>	 <p>Send your cheque or money order, made payable to the Community Emergency Services Fund, along with this Payment Remittance Advice to: <b>Please refer below.</b> Revenue SA Locked Bag 555 ADELAIDE SA 5001</p>
--	--	--

**ACTION REQUIRED:** In line with the Commonwealth Government's cheque phase-out, RevenueSA will stop accepting cheque payments after 30 June 2027. To ensure a smooth transition, we encourage you to switch to one of the other payment options listed above.



RevenueSA

DEPARTMENT OF TREASURY AND FINANCE

ABN 19 040 349 865  
Land Tax Act 1936

# CERTIFICATE OF LAND TAX PAYABLE

This form is a statement of land tax payable pursuant to Section 23 of the *Land Tax Act 1936*. The details shown are current as at the date of issue.

PIR Reference No: 2755686

DATE OF ISSUE

17/02/2026

ECKERMANN FORMS  
POST OFFICE BOX 7340  
HUTT STREET ADELAIDE SA 5000

**ENQUIRIES:**

Tel: (08) 8372 7534

Email: [contactus@revenuesa.sa.gov.au](mailto:contactus@revenuesa.sa.gov.au)

OWNERSHIP NAME  
M N CHRISTIE

FINANCIAL YEAR  
2025-2026

PROPERTY DESCRIPTION  
22 GRAPEVINE LANE / MCLAREN VALE SA 5171 / LT 78 D58301

ASSESSMENT NUMBER	TITLE REF. (A "+" indicates multiple titles)	TAXABLE SITE VALUE	AREA
1333695116	CT 5861/43	\$600,000.00	0.0800 HA

DETAILS OF THE LAND TAX PAYABLE FOR THE ABOVE PARCEL OF LAND:

CURRENT TAX	\$	0.00	SINGLE HOLDING	\$	0.00
- DEDUCTIONS	\$	0.00			
+ ARREARS	\$	0.00			
- PAYMENTS	\$	0.00			
= <u>AMOUNT PAYABLE</u>	\$	0.00			

Please Note:

If the Current Tax details above indicate a Nil amount, the property may be subject to an Exemption. This exemption should be validated prior to settlement. In order to ensure indemnity for the purchaser of this land, full payment of the amount payable is required:

ON OR BEFORE 18/05/2026



Government of  
South Australia

See overleaf for further information

DETACH AND RETURN THE PAYMENT REMITTANCE ADVICE WITH YOUR PAYMENT



RevenueSA

DEPARTMENT OF TREASURY AND FINANCE

Land Tax Act 1936

# CERTIFICATE OF LAND TAX PAYABLE

PAYMENT REMITTANCE ADVICE

No payment is required on this Certificate

Please Note:

Please check that the property details shown on this Certificate are correct for the land being sold.

This Certificate is only valid for the financial year shown.

If the change of ownership will occur in the following financial year, you must obtain another Certificate after 30 June.

Payment should be made as part of the settlement process.

The amount payable on this Certificate must be paid in full even if only a portion of the subject land is being sold. RevenueSA cannot apportion the land tax.

If the amount payable is not paid in full on or before the due date shown on this Certificate, the purchaser will not be released from liability of the whole amount of the land tax outstanding as at the date of settlement.

The owner of the land as at midnight on 30 June immediately before the financial year of this Certificate will remain liable for any additional land tax accrued before the date of this Certificate, even if the amount payable on this Certificate has been paid.

The amount payable on this Certificate is the land tax payable at the date of issue. However, land tax for a particular financial year may be reassessed at any time, changing the amount payable.

Should a reassessment occur after this Certificate has been paid in full, the purchaser will remain indemnified and will not be responsible for payment of the new land tax payable amount. The owner at the beginning of the relevant financial year will be responsible for payment of any additional land tax payable.

Should a reassessment occur after this Certificate has been issued but not paid in full, the purchaser will not be indemnified and may become responsible for payment of the new land tax payable amount.



Should a reassessment occur after this Certificate has been paid in full and the Certificate is subsequently updated, the purchaser will not be indemnified and may become responsible for payment of the new land tax payable amount.

Provision of this Certificate does not relieve the land owner of their responsibility to pay their Notice of Land Tax Assessment by the due date.

For more information:

Visit: [www.revenuesa.sa.gov.au](http://www.revenuesa.sa.gov.au)  
Email: [contactus@revenuesa.sa.gov.au](mailto:contactus@revenuesa.sa.gov.au)  
Phone: (08) 8372 7534

## PAYMENT OPTIONS FOR THIS CERTIFICATE SHOWN BELOW

 <p>Billers Code: 456293 Ref: 7014668227</p> <p>Contact your bank or financial institution to make this payment from your cheque, savings, debit, credit card or transaction account. More info: <a href="http://www.bpay.com.au">www.bpay.com.au</a> <small>© Registered to BPAY Pty Ltd ABN 69 079 137 518</small></p>	 <p>To pay via the internet go to: <a href="http://www.revenuesaonline.sa.gov.au">www.revenuesaonline.sa.gov.au</a></p>	 <p>Send your cheque or money order, made payable to the Commissioner of State Taxation, along with this Payment Remittance Advice to: <b>Please refer below.</b> Revenue SA Locked Bag 555 ADELAIDE SA 5001</p>
---	--	---

**ACTION REQUIRED:** In line with the Commonwealth Government's cheque phase-out, RevenueSA will stop accepting cheque payments after 30 June 2027. To ensure a smooth transition, we encourage you to switch to one of the other payment options listed above.

Account Number <b>13 33695 11 6</b>	L.T.O Reference CT586143	Date of issue 17/2/2026	Agent No. 7793	Receipt No. 2755686
--	-----------------------------	----------------------------	-------------------	------------------------

ECKERMANN FORMS  
 PO BOX 191  
 CAMPBELLTOWN SA 5074  
 searches@eckermannforms.com

Section 7/Elec

## Certificate of Water and Sewer Charges & Encumbrance Information

### Property details:

**Customer:** MN CHRISTIE  
**Location:** 22 GRAPEVINE LANE MCLAREN VALE LT 78 D58301  
**Description:** 8HDG V DIG **Capital Value:** \$1 175 000  
**Rating:** Residential

### Periodic charges

Raised in current years to 31/12/2025

			\$
	Arrears as at: 30/6/2025	:	0.00
Water main available: 1/7/2002	Water rates	:	164.60
Sewer main available:	Sewer rates	:	0.00
	Water use	:	169.75
	SA Govt concession	:	0.00
	Recycled Water Use	:	0.00
	Service Rent	:	0.00
	Recycled Service Rent	:	0.00
	Other charges	:	0.00
	Goods and Services Tax	:	0.00
	Amount paid	:	334.35CR
	<b>Balance outstanding</b>	:	<b>0.00</b>

Degree of concession: 100.00% Date granted: 4/5/2025 Date terminated: 1/9/2025  
 Recovery action taken: FULLY PAID

**Next quarterly charges:** Water supply: 82.30 Sewer: 0.00 Bill: 11/3/2026

This Account is billed four times yearly for water use charges.

The last Water Use Year ended on 28/05/2025.

MAINS WATER USE CHARGE of \$222.75 should be added to the Balance Outstanding above.

A sewer main is not available to this property.

Please note: If you have also ordered a Special Meter Reading for this property and it comes back as estimated, please ensure you provide a photo of the meter including serial number to have the certificate reissued.

If your property was constructed before 1929, it's recommended you request a property interest report and internal 'as constructed' sanitary drainage drawing to understand any specific requirements relating to the existing arrangements.

As constructed sanitary drainage drawings can be found at <https://maps.sa.gov.au/drainageplans/>.

SA Water has no record of an Encumbrance on this property as at the date of issue of this certificate.

## South Australian Water Corporation

**Name:**

MN CHRISTIE

**Water & Sewer Account**

Acct. No.: 13 33695 11 6

**Amount:** \_\_\_\_\_**Address:**22 GRAPEVINE LANE MCLAREN VALE LT  
78 D58301

### Payment Options

**EFT****EFT Payment**

Bank account name:	SA Water Collection Account
BSB number:	065000
Bank account number:	10622859
Payment reference:	1333695116

**Bill code: 8888**  
**Ref: 1333695116**

Telephone and Internet Banking — BPAY®

Contact your bank or financial institution to make this payment from your cheque, savings, debit, credit card or transaction account. More information at [bpay.com.au](http://bpay.com.au)**Paying online**Pay online at [www.sawater.com.au/paynow](http://www.sawater.com.au/paynow) for a range of options. Have your account number and credit card details to hand.**Paying by phone**

Call 1300 650 870 and pay by phone using your Visa/Mastercard 24/7.

SA Water account number: 1333695116

