

Contract for the sale and purchase of land 2022 edition

TERM	MEANING OF TERM	eCOS ID: 139104893	NSW DAN:
vendor's agent	Longevity Investment Group Suite 503, 580 George Street, Sydney NSW 2000	aaron.cao@acsrealty.com.au	Phone: 02 9763 1126 Fax:
co-agent			Ref: Aaron Cao
vendor	SAMUEL JI RON LIM 25 Fairsky Street South Coogee NSW 2034		
vendor's solicitor	Peter Loh & Co Solicitors Shops 1-2 486 Bunnerong Road Matraville NSW 2036		Phone: 02 9661 1802 Fax: 02 9311 4198
date for completion	42 days after the contract date	(clause 15)	Email: elena.loh@peterloh.com.au
land	12/587-589 RILEY STREET SURRY HILLS NSW 2010 (Address, plan details and title reference)		
	LOT 12 IN STRATA PLAN 67625 12/SP67625		
	<input checked="" type="checkbox"/> VACANT POSSESSION	<input type="checkbox"/> Subject to existing tenancies	
improvements	<input type="checkbox"/> HOUSE <input type="checkbox"/> garage <input type="checkbox"/> carport <input type="checkbox"/> home unit <input type="checkbox"/> carspace <input type="checkbox"/> storage space <input type="checkbox"/> none <input type="checkbox"/> other:		
attached copies	<input type="checkbox"/> documents in the List of Documents as marked or as numbered: <input type="checkbox"/> other documents:		

A real estate agent is permitted by legislation to fill up the items in this box in a sale of residential property.

inclusions	<input type="checkbox"/> air conditioning	<input type="checkbox"/> clothes line	<input type="checkbox"/> fixed floor coverings	<input type="checkbox"/> range hood
	<input type="checkbox"/> blinds	<input type="checkbox"/> curtains	<input type="checkbox"/> insect screens	<input type="checkbox"/> solar panels
	<input type="checkbox"/> built-in wardrobes	<input type="checkbox"/> dishwasher	<input type="checkbox"/> light fittings	<input checked="" type="checkbox"/> stove
	<input type="checkbox"/> ceiling fans	<input type="checkbox"/> EV charger	<input type="checkbox"/> pool equipment	<input type="checkbox"/> TV antenna
	<input type="checkbox"/> other:			
exclusions				
purchaser				
purchaser's solicitor			Phone:	
			Fax:	
Price	\$		Ref:	
deposit	\$		(10% of the price, unless otherwise stated)	
balance	\$			
contract date			(if not stated, the date this contract was made)	

Where there is more than one purchaser JOINT TENANTS
 tenants in common in unequal shares, specify: _____

GST AMOUNT (optional) The price includes GST of: \$

buyer's agent

Note: Clause 20.15 provides "Where this contract provides for choices, a choice in BLOCK CAPITALS applies unless a different choice is marked."

SIGNING PAGE

<p>VENDOR</p> <hr/> <p>Signed By _____</p> <p>Vendor _____</p> <p>Vendor _____</p>	<p>PURCHASER</p> <hr/> <p>Signed By _____</p> <p>Purchaser _____</p> <p>Purchaser _____</p>												
<p>VENDOR (COMPANY)</p> <hr/> <p>Signed by _____</p> <p>in accordance with s127(1) of the Corporations Act 2001 by the authorised person(s) whose signature(s) appear(s) below:</p> <table style="width: 100%; border: none;"> <tr> <td style="width: 50%; border: none;"> _____ Signature of authorised person </td> <td style="width: 50%; border: none;"> _____ Signature of authorised person </td> </tr> <tr> <td style="width: 50%; border: none;"> _____ Name of authorised person </td> <td style="width: 50%; border: none;"> _____ Name of authorised person </td> </tr> <tr> <td style="width: 50%; border: none;"> _____ Office held </td> <td style="width: 50%; border: none;"> _____ Office held </td> </tr> </table>	_____ Signature of authorised person	_____ Signature of authorised person	_____ Name of authorised person	_____ Name of authorised person	_____ Office held	_____ Office held	<p>PURCHASER (COMPANY)</p> <hr/> <p>Signed by _____</p> <p>in accordance with s127(1) of the Corporations Act 2001 by the authorised person(s) whose signature(s) appear(s) below:</p> <table style="width: 100%; border: none;"> <tr> <td style="width: 50%; border: none;"> _____ Signature of authorised person </td> <td style="width: 50%; border: none;"> _____ Signature of authorised person </td> </tr> <tr> <td style="width: 50%; border: none;"> _____ Name of authorised person </td> <td style="width: 50%; border: none;"> _____ Name of authorised person </td> </tr> <tr> <td style="width: 50%; border: none;"> _____ Office held </td> <td style="width: 50%; border: none;"> _____ Office held </td> </tr> </table>	_____ Signature of authorised person	_____ Signature of authorised person	_____ Name of authorised person	_____ Name of authorised person	_____ Office held	_____ Office held
_____ Signature of authorised person	_____ Signature of authorised person												
_____ Name of authorised person	_____ Name of authorised person												
_____ Office held	_____ Office held												
_____ Signature of authorised person	_____ Signature of authorised person												
_____ Name of authorised person	_____ Name of authorised person												
_____ Office held	_____ Office held												

vendor agrees to accept a **deposit-bond**

NO yes

Nominated Electronic Lodgment Network (ELN) (clause 4)

Manual transaction (clause 30)

NO yes

(if yes, vendor must provide further details, including any applicable exception, in the space below):

Tax information (the parties promise this is correct as far as each party is aware)

land tax is adjustable

NO yes

GST: Taxable supply

NO yes in full yes to an extent

Margin scheme will be used in making the taxable supply

NO yes

This sale is not a taxable supply because (one or more of the following may apply) the sale is:

- not made in the course or furtherance of an enterprise that the vendor carries on (section 9-5(b))
- by a vendor who is neither registered nor required to be registered for GST (section 9-5(d))
- GST-free because the sale is the supply of a going concern under section 38-325
- GST-free because the sale is subdivided farm land or farm land supplied for farming under Subdivision 38-O
- input taxed because the sale is of eligible residential premises (sections 40-65, 40-75(2) and 195-1)

Purchaser must make an *GSTRW payment* (residential withholding payment)

NO yes (if yes, vendor must provide further details)

If the details below are not fully completed at the contract date, the vendor must provide all these details in a separate notice at least 7 days before the date for completion.

GSTRW payment (GST residential withholding payment) – further details

Frequently the supplier will be the vendor. However, sometimes further information will be required as to which entity is liable for GST, for example, if the supplier is a partnership, a trust, part of a GST group or a participant in a GST joint venture.

Supplier's name:

Supplier's ABN:

Supplier's GST branch number (if applicable):

Supplier's business address:

Supplier's representative:

Supplier's phone number:

Supplier's proportion of *GSTRW payment*: \$

If more than one supplier, provide the above details for each supplier.

Amount purchaser must pay – price multiplied by the *RW rate* (residential withholding rate): \$

Amount must be paid: AT COMPLETION at another time (specify):

Is any of the consideration not expressed as an amount in money? NO yes

If "yes", the GST inclusive market value of the non-monetary consideration: \$

Other details (including those required by regulation or the ATO forms):

List of Documents

General	Strata or community title (clause 23 of the contract)
<input type="checkbox"/> 1 property certificate for the land	<input type="checkbox"/> 33 property certificate for strata common property
<input type="checkbox"/> 2 plan of the land	<input type="checkbox"/> 34 plan creating strata common property
<input type="checkbox"/> 3 unregistered plan of the land	<input type="checkbox"/> 35 strata by-laws
<input type="checkbox"/> 4 plan of land to be subdivided	<input type="checkbox"/> 36 strata development contract or statement
<input type="checkbox"/> 5 document to be lodged with a relevant plan	<input type="checkbox"/> 37 strata management statement
<input type="checkbox"/> 6 section 10.7(2) planning certificate under Environmental Planning and Assessment Act 1979	<input type="checkbox"/> 38 strata renewal proposal
<input type="checkbox"/> 7 additional information included in that certificate under section 10.7(5)	<input type="checkbox"/> 39 strata renewal plan
<input checked="" type="checkbox"/> 8 sewerage infrastructure location diagram (service location diagram)	<input type="checkbox"/> 40 leasehold strata - lease of lot and common property
<input checked="" type="checkbox"/> 9 sewer lines location diagram (sewerage service diagram)	<input type="checkbox"/> 41 property certificate for neighbourhood property
<input type="checkbox"/> 10 document that created or may have created an easement, profit à prendre, restriction on use or positive covenant disclosed in this contract	<input type="checkbox"/> 42 plan creating neighbourhood property
<input type="checkbox"/> 11 <i>planning agreement</i>	<input type="checkbox"/> 43 neighbourhood development contract
<input type="checkbox"/> 12 section 88G certificate (positive covenant)	<input type="checkbox"/> 44 neighbourhood management statement
<input type="checkbox"/> 13 survey report	<input type="checkbox"/> 45 property certificate for precinct property
<input type="checkbox"/> 14 building information certificate or building certificate given under <i>legislation</i>	<input type="checkbox"/> 46 plan creating precinct property
<input type="checkbox"/> 15 occupation certificate	<input type="checkbox"/> 47 precinct development contract
<input type="checkbox"/> 16 lease (with every relevant memorandum or variation)	<input type="checkbox"/> 48 precinct management statement
<input type="checkbox"/> 17 other document relevant to tenancies	<input type="checkbox"/> 49 property certificate for community property
<input type="checkbox"/> 18 licence benefiting the land	<input type="checkbox"/> 50 plan creating community property
<input type="checkbox"/> 19 old system document	<input type="checkbox"/> 51 community development contract
<input type="checkbox"/> 20 Crown purchase statement of account	<input type="checkbox"/> 52 community management statement
<input type="checkbox"/> 21 building management statement	<input type="checkbox"/> 53 document disclosing a change of by-laws
<input checked="" type="checkbox"/> 22 form of requisitions	<input type="checkbox"/> 54 document disclosing a change in a development or management contract or statement
<input type="checkbox"/> 23 <i>clearance certificate</i>	<input type="checkbox"/> 55 document disclosing a change in boundaries
<input type="checkbox"/> 24 land tax certificate	<input type="checkbox"/> 56 information certificate under Strata Schemes Management Act 2015
Home Building Act 1989	<input type="checkbox"/> 57 information certificate under Community Land Management Act 1989
<input type="checkbox"/> 25 insurance certificate	<input type="checkbox"/> 58 disclosure statement - off the plan contract
<input type="checkbox"/> 26 brochure or warning	<input type="checkbox"/> 59 other document relevant to off the plan contract
<input type="checkbox"/> 27 evidence of alternative indemnity cover	Other
Swimming Pools Act 1992	<input type="checkbox"/> 60
<input type="checkbox"/> 28 certificate of compliance	
<input type="checkbox"/> 29 evidence of registration	
<input type="checkbox"/> 30 relevant occupation certificate	
<input type="checkbox"/> 31 certificate of non-compliance	
<input type="checkbox"/> 32 detailed reasons of non-compliance	

HOLDER OF STRATA OR COMMUNITY TITLE RECORDS – Name, address, email address and telephone number

Strata Republic Pty Ltd

PO BOX R1860, Royal Exchange NSW 1225

info@stratarepublic.com.au

IMPORTANT NOTICE TO VENDORS AND PURCHASERS

Before signing this contract you should ensure that you understand your rights and obligations, some of which are not written in this contract but are implied by law.

WARNING—SMOKE ALARMS

The owners of certain types of buildings and strata lots must have smoke alarms, or in certain cases heat alarms, installed in the building or lot in accordance with regulations under the *Environmental Planning and Assessment Act 1979*. It is an offence not to comply. It is also an offence to remove or interfere with a smoke alarm or heat alarm. Penalties apply.

WARNING—LOOSE-FILL ASBESTOS INSULATION

Before purchasing land that includes residential premises, within the meaning of the *Home Building Act 1989*, Part 8, Division 1A, built before 1985, a purchaser is strongly advised to consider the possibility that the premises may contain loose-fill asbestos insulation, within the meaning of the *Home Building Act 1989*, Part 8, Division 1A. In particular, a purchaser should—

- (a) search the Register required to be maintained under the *Home Building Act 1989*, Part 8, Division 1A, and
- (b) ask the relevant local council whether it holds records showing that the residential premises contain loose-fill asbestos insulation.

For further information about loose-fill asbestos insulation, including areas in which residential premises have been identified as containing loose-fill asbestos insulation, contact NSW Fair Trading.

Cooling off period (purchaser's rights)

- 1 This is the statement required by the *Conveyancing Act 1919*, section 66X. This statement applies to a contract for the sale of residential property.
- 2 **EXCEPT** in the circumstances listed in paragraph 3, the purchaser may rescind the contract before 5pm on—
 - (a) for an off the plan contract—the tenth business day after the day on which the contract was made, or
 - (b) in any other case—the fifth business day after the day on which the contract was made.
- 3 There is **NO COOLING OFF PERIOD**—
 - (a) if, at or before the time the contract is made, the purchaser gives to the vendor, or the vendor's solicitor or agent, a certificate that complies with the Act, section 66W, or
 - (b) if the property is sold by public auction, or
 - (c) if the contract is made on the same day as the property was offered for sale by public auction but passed in, or
 - (d) if the contract is made in consequence of the exercise of an option to purchase the property, other than an option that is void under the Act, section 66ZG.
- 4 A purchaser exercising the right to cool off by rescinding the contract forfeits 0.25% of the purchase price of the property to the vendor.
- 5 The vendor is entitled to recover the forfeited amount from an amount paid by the purchaser as a deposit under the contract. The purchaser is entitled to a refund of any balance.

DISPUTES

If you get into a dispute with the other party, the Law Society and Real Estate Institute encourage you to use informal procedures such as negotiation, independent expert appraisal, the Law Society Conveyancing Dispute Resolution Scheme or mediation (for example mediation under the Law Society Mediation Program).

AUCTIONS

Regulations made under the Property and Stock Agents Act 2002 prescribe a number of conditions applying to sales by auction.

WARNINGS

1. Various Acts of Parliament and other matters can affect the rights of the parties to this contract. Some important matters are actions, claims, decisions, licences, notices, orders, proposals or rights of way involving:

APA Group Australian Taxation Office Council County Council Department of Planning and Environment Department of Primary Industries Electricity and gas Land and Housing Corporation Local Land Services	NSW Department of Education NSW Fair Trading Owner of adjoining land Privacy Public Works Advisory Subsidence Advisory NSW Telecommunications Transport for NSW Water, sewerage or drainage authority
---	--

If you think that any of these matters affects the property, tell your solicitor.
2. A lease may be affected by the Agricultural Tenancies Act 1990, the Residential Tenancies Act 2010 or the Retail Leases Act 1994.
3. If any purchase money is owing to the Crown, it will become payable before obtaining consent, or if no consent is needed, when the transfer is registered.
4. If a consent to transfer is required under legislation, see clause 27 as to the obligations of the parties.
5. The vendor should continue the vendor's insurance until completion. If the vendor wants to give the purchaser possession before completion, the vendor should first ask the insurer to confirm this will not affect the insurance.
6. Most purchasers will have to pay transfer duty (and, sometimes, if the purchaser is not an Australian citizen, surcharge purchaser duty) on this contract. Some purchasers may be eligible to choose to pay first home buyer choice property tax instead of transfer duty. If a payment is not made on time, interest and penalties may be incurred.
7. If the purchaser agrees to the release of deposit, the purchaser's right to recover the deposit may stand behind the rights of others (for example the vendor's mortgagee).
8. The purchaser should arrange insurance as appropriate.
9. Some transactions involving personal property may be affected by the Personal Property Securities Act 2009.
10. A purchaser should be satisfied that finance will be available at the time of completing the purchase.
11. Where the market value of the property is at or above a legislated amount, the purchaser may have to comply with a foreign resident capital gains withholding payment obligation (even if the vendor is not a foreign resident). If so, this will affect the amount available to the vendor on completion.
12. Purchasers of some residential properties may have to withhold part of the purchase price to be credited towards the GST liability of the vendor. If so, this will also affect the amount available to the vendor. More information is available from the ATO.

The vendor sells and the purchaser buys the *property* for the price under these provisions instead of Schedule 3 Conveyancing Act 1919, subject to any *legislation* that cannot be excluded.

1 Definitions (a term in italics is a defined term)

1.1	In this contract, these terms (in any form) mean –
<i>adjustment date</i>	the earlier of the giving of possession to the purchaser or completion;
<i>adjustment figures</i>	details of the adjustments to be made to the price under clause 14;
<i>authorised Subscriber</i>	a <i>Subscriber</i> (not being a <i>party's solicitor</i>) named in a notice served by a <i>party</i> as being authorised for the purposes of clause 20.6.8;
<i>bank</i>	the Reserve Bank of Australia or an authorised deposit-taking institution which is a bank, a building society or a credit union;
<i>business day</i>	any day except a bank or public holiday throughout NSW or a Saturday or Sunday;
<i>cheque</i>	a cheque that is not postdated or stale;
<i>clearance certificate</i>	a certificate within the meaning of s14-220 of Schedule 1 to the <i>TA Act</i> , that covers one or more days falling within the period from and including the contract date to completion;
<i>completion time</i>	the time of day at which completion is to occur;
<i>conveyancing rules</i>	the rules made under s12E of the Real Property Act 1900;
<i>deposit-bond</i>	a deposit bond or guarantee with each of the following approved by the vendor – <ul style="list-style-type: none"> • the issuer; • the expiry date (if any); and • the amount;
<i>depositholder</i>	vendor's agent (or if no vendor's agent is named in this contract, the vendor's <i>solicitor</i> , or if no vendor's <i>solicitor</i> is named in this contract, the buyer's agent);
<i>discharging mortgagee</i>	any discharging mortgagee, chargee, covenant chargee or caveator whose provision of a <i>Digitally Signed</i> discharge of mortgage, discharge of charge or withdrawal of caveat is required in order for unencumbered title to the <i>property</i> to be transferred to the purchaser;
<i>document of title</i>	document relevant to the title or the passing of title;
<i>ECNL</i>	the Electronic Conveyancing National Law (NSW);
<i>electronic document</i>	a dealing as defined in the Real Property Act 1900 which may be created and <i>Digitally Signed</i> in an <i>Electronic Workspace</i> ;
<i>electronic transaction</i>	a <i>Conveyancing Transaction</i> to be conducted for the <i>parties</i> by their legal representatives as <i>Subscribers</i> using an <i>ELN</i> and in accordance with the <i>ECNL</i> and the <i>participation rules</i> ;
<i>electronic transfer</i>	a transfer of land under the Real Property Act 1900 for the <i>property</i> to be prepared and <i>Digitally Signed</i> in the <i>Electronic Workspace</i> established for the purposes of the <i>parties' Conveyancing Transaction</i> ;
<i>FRCGW percentage</i>	the percentage mentioned in s14-200(3)(a) of Schedule 1 to the <i>TA Act</i> (12.5% as at 1 July 2017);
<i>FRCGW remittance</i>	a remittance which the purchaser must make under s14-200 of Schedule 1 to the <i>TA Act</i> , being the lesser of the <i>FRCGW percentage</i> of the price (inclusive of GST, if any) and the amount specified in a <i>variation served by a party</i> ;
<i>GST Act</i>	A New Tax System (Goods and Services Tax) Act 1999;
<i>GST rate</i>	the rate mentioned in s4 of A New Tax System (Goods and Services Tax Imposition - General) Act 1999 (10% as at 1 July 2000);
<i>GSTRW payment</i>	a payment which the purchaser must make under s14-250 of Schedule 1 to the <i>TA Act</i> (the price multiplied by the <i>GSTRW rate</i>);
<i>GSTRW rate</i>	the rate determined under ss14-250(6), (8) or (9) of Schedule 1 to the <i>TA Act</i> (as at 1 July 2018, usually 7% of the price if the margin scheme applies, 1/11 th if not);
<i>incoming mortgagee</i>	any mortgagee who is to provide finance to the purchaser on the security of the <i>property</i> and to enable the purchaser to pay the whole or part of the price;
<i>legislation</i>	an Act or a by-law, ordinance, regulation or rule made under an Act;
<i>manual transaction</i>	a <i>Conveyancing Transaction</i> in which a dealing forming part of the <i>Lodgment Case</i> at or following completion cannot be <i>Digitally Signed</i> ;
<i>normally</i>	subject to any other provision of this contract;
<i>participation rules</i>	the participation rules as determined by the <i>ECNL</i> ;
<i>party</i>	each of the vendor and the purchaser;
<i>property</i>	the land, the improvements, all fixtures and the inclusions, but not the exclusions;
<i>planning agreement</i>	a valid voluntary agreement within the meaning of s7.4 of the Environmental Planning and Assessment Act 1979 entered into in relation to the <i>property</i> ;
<i>populate</i>	to complete data fields in the <i>Electronic Workspace</i> ;

<i>requisition</i>	an objection, question or requisition (but the term does not include a claim);
<i>rescind</i>	rescind this contract from the beginning;
<i>serve</i>	serve in writing on the other <i>party</i> ;
<i>settlement cheque</i>	an unendorsed <i>cheque</i> made payable to the person to be paid and – <ul style="list-style-type: none"> • issued by a <i>bank</i> and drawn on itself; or • if authorised in writing by the vendor or the vendor's <i>solicitor</i>, some other <i>cheque</i>;
<i>solicitor</i>	in relation to a <i>party</i> , the <i>party's</i> solicitor or licensed conveyancer named in this contract or in a notice <i>served</i> by the <i>party</i> ;
<i>TA Act</i>	Taxation Administration Act 1953;
<i>terminate</i>	terminate this contract for breach;
<i>title data</i>	the details of the title to the <i>property</i> made available to the <i>Electronic Workspace</i> by the <i>Land Registry</i> ;
<i>variation</i>	a variation made under s14-235 of Schedule 1 to the <i>TA Act</i> ;
<i>within</i>	in relation to a period, at any time before or during the period; and
<i>work order</i>	a valid direction, notice or order that requires work to be done or money to be spent on or in relation to the <i>property</i> or any adjoining footpath or road (but the term does not include a notice under s22E of the Swimming Pools Act 1992 or clause 22 of the Swimming Pools Regulation 2018).

- 1.2 Words and phrases used in this contract (italicised and in Title Case, such as *Conveyancing Transaction*, *Digitally Signed*, *Electronic Workspace*, *ELN*, *ELNO*, *Land Registry*, *Lodgment Case* and *Subscriber*) have the meanings given in the *participation rules*.

2 Deposit and other payments before completion

- 2.1 The purchaser must pay the deposit to the *depositholder* as stakeholder.
- 2.2 *Normally*, the purchaser must pay the deposit on the making of this contract, and this time is essential.
- 2.3 If this contract requires the purchaser to pay any of the deposit by a later time, that time is also essential.
- 2.4 The purchaser can pay any of the deposit by –
- 2.4.1 giving cash (up to \$2,000) to the *depositholder*;
- 2.4.2 unconditionally giving a *cheque* to the *depositholder* or to the vendor, vendor's agent or vendor's *solicitor* for sending to the *depositholder*; or
- 2.4.3 electronic funds transfer to the *depositholder's* nominated account and, if requested by the vendor or the *depositholder*, providing evidence of that transfer.
- 2.5 The vendor can *terminate* if –
- 2.5.1 any of the deposit is not paid on time;
- 2.5.2 a *cheque* for any of the deposit is not honoured on presentation; or
- 2.5.3 a payment under clause 2.4.3 is not received in the *depositholder's* nominated account by 5.00 pm on the third *business day* after the time for payment.
- This right to *terminate* is lost as soon as the deposit is paid in full.
- 2.6 If the vendor accepts a *deposit-bond* for the deposit, clauses 2.1 to 2.5 do not apply.
- 2.7 If the vendor accepts a *deposit-bond* for part of the deposit, clauses 2.1 to 2.5 apply only to the balance.
- 2.8 If any of the deposit or of the balance of the price is paid before completion to the vendor or as the vendor directs, it is a charge on the land in favour of the purchaser until *termination* by the vendor or completion, subject to any existing right.
- 2.9 If each *party* tells the *depositholder* that the deposit is to be invested, the *depositholder* is to invest the deposit (at the risk of the *party* who becomes entitled to it) with a *bank*, in an interest-bearing account in NSW, payable at call, with interest to be reinvested, and pay the interest to the *parties* equally, after deduction of all proper government taxes and financial institution charges and other charges.

3 Deposit-bond

- 3.1 This clause applies only if the vendor accepts a *deposit-bond* for the deposit (or part of it).
- 3.2 The purchaser must provide the *deposit-bond* to the vendor's *solicitor* (or if no solicitor the *depositholder*) at or before the making of this contract and this time is essential.
- 3.3 If the *deposit-bond* has an expiry date and completion does not occur by the date which is 14 days before the expiry date, the purchaser must *serve* a replacement *deposit-bond* at least 7 days before the expiry date. The time for service is essential.
- 3.4 The vendor must approve a replacement *deposit-bond* if –
- 3.4.1 it is from the same issuer and for the same amount as the earlier *deposit-bond*; and
- 3.4.2 it has an expiry date at least three months after its date of issue.
- 3.5 A breach of clauses 3.2 or 3.3 entitles the vendor to *terminate*. The right to *terminate* is lost as soon as –
- 3.5.1 the purchaser *serves* a replacement *deposit-bond*; or
- 3.5.2 the deposit is paid in full under clause 2.
- 3.6 Clauses 3.3 and 3.4 can operate more than once.

- 3.7 If the purchaser *serves* a replacement *deposit-bond*, the vendor must *serve* the earlier *deposit-bond*.
- 3.8 The amount of any *deposit-bond* does not form part of the price for the purposes of clause 16.5.
- 3.9 The vendor must give the purchaser any original *deposit-bond* –
- 3.9.1 on completion; or
- 3.9.2 if this contract is *rescinded*.
- 3.10 If this contract is *terminated* by the vendor –
- 3.10.1 *normally*, the vendor can immediately demand payment from the issuer of the *deposit-bond*; or
- 3.10.2 if the purchaser *serves* prior to *termination* a notice disputing the vendor's right to *terminate*, the vendor must forward any original *deposit-bond* (or its proceeds if called up) to the *depositholder* as stakeholder.
- 3.11 If this contract is *terminated* by the purchaser –
- 3.11.1 *normally*, the vendor must give the purchaser any original *deposit-bond*; or
- 3.11.2 if the vendor *serves* prior to *termination* a notice disputing the purchaser's right to *terminate*, the vendor must forward any original *deposit-bond* (or its proceeds if called up) to the *depositholder* as stakeholder.
- 4 Electronic transaction**
- 4.1 This *Conveyancing Transaction* is to be conducted as an *electronic transaction* unless –
- 4.1.1 the contract says this transaction is a *manual transaction*, giving the reason, or
- 4.1.2 a *party* *serves* a notice stating why the transaction is a *manual transaction*, in which case the *parties* do not have to complete earlier than 14 days after *service* of the notice, and clause 21.3 does not apply to this provision,
- and in both cases clause 30 applies.
- 4.2 If, because of clause 4.1.2, this *Conveyancing Transaction* is to be conducted as a *manual transaction* –
- 4.2.1 each *party* must –
- bear equally any disbursements or fees; and
 - otherwise bear that *party's* own costs;
- incurred because this *Conveyancing Transaction* was to be conducted as an *electronic transaction*; and
- 4.2.2 if a *party* has paid all of a disbursement or fee which, by reason of this clause, is to be borne equally by the *parties*, that amount must be adjusted under clause 14.
- 4.3 The *parties* must conduct the *electronic transaction* –
- 4.3.1 in accordance with the *participation rules* and the *ECNL*; and
- 4.3.2 using the nominated *ELN*, unless the *parties* otherwise agree. This clause 4.3.2 does not prevent a *party* using an *ELN* which can interoperate with the nominated *ELN*.
- 4.4 A *party* must pay the fees and charges payable by that *party* to the *ELNO* and the *Land Registry*.
- 4.5 *Normally*, the vendor must *within 7 days* of the contract date create and *populate* an *Electronic Workspace* with *title data* and the date for completion, and invite the purchaser to the *Electronic Workspace*.
- 4.6 If the vendor has not created an *Electronic Workspace* in accordance with clause 4.5, the purchaser may create and *populate* an *Electronic Workspace* and, if it does so, the purchaser must invite the vendor to the *Electronic Workspace*.
- 4.7 The *parties* must, as applicable to their role in the *Conveyancing Transaction* and the steps taken under clauses 4.5 or 4.6 –
- 4.7.1 promptly join the *Electronic Workspace* after receipt of an invitation;
- 4.7.2 create and *populate* an *electronic transfer*;
- 4.7.3 invite any *discharging mortgagee* or *incoming mortgagee* to join the *Electronic Workspace*; and
- 4.7.4 *populate* the *Electronic Workspace* with a nominated *completion time*.
- 4.8 If the transferee in the *electronic transfer* is not the purchaser, the purchaser must give the vendor a direction signed by the purchaser personally for that transfer.
- 4.9 The vendor can require the purchaser to include a covenant or easement in the *electronic transfer* only if this contract contains the wording of the proposed covenant or easement, and a description of the land burdened and benefited.
- 4.10 If the purchaser must make a *GSTRW payment* or an *FRCGW remittance*, the purchaser must *populate* the *Electronic Workspace* with the payment details for the *GSTRW payment* or *FRCGW remittance* payable to the Deputy Commissioner of Taxation at least 2 *business days* before the date for completion.
- 4.11 Before completion, the *parties* must ensure that –
- 4.11.1 all *electronic documents* which a *party* must *Digitally Sign* to complete the *electronic transaction* are *populated* and *Digitally Signed*;
- 4.11.2 all certifications required by the *ECNL* are properly given; and
- 4.11.3 they do everything else in the *Electronic Workspace* which that *party* must do to enable the *electronic transaction* to proceed to completion.
- 4.12 If the computer systems of any of the *Land Registry*, the *ELNO*, Revenue NSW or the Reserve Bank of Australia are inoperative for any reason at the *completion time* agreed by the *parties*, a failure to complete this contract for that reason is not a default under this contract on the part of either *party*.

- 4.13 If the computer systems of the *Land Registry* are inoperative for any reason at the *completion time* agreed by the *parties*, and the *parties* choose that financial settlement is to occur despite this, then on financial settlement occurring –
- 4.13.1 all *electronic documents Digitally Signed* by the vendor and any discharge of mortgage, withdrawal of caveat or other *electronic document* forming part of the *Lodgment Case* for the *electronic transaction* are taken to have been unconditionally and irrevocably delivered to the purchaser or the purchaser's mortgagee at the time of financial settlement together with the right to deal with the land; and
- 4.13.2 the vendor is taken to have no legal or equitable interest in the *property*.
- 4.14 If the *parties* do not agree about the delivery before completion of one or more documents or things that cannot be delivered through the *Electronic Workspace*, the *party* required to deliver the documents or things –
- 4.14.1 holds them on completion in escrow for the benefit of; and
- 4.14.2 must immediately after completion deliver the documents or things to, or as directed by; the *party* entitled to them.

5 Requisitions

- 5.1 If a form of *requisitions* is attached to this contract, the purchaser is taken to have made those *requisitions*.
- 5.2 If the purchaser is or becomes entitled to make any other *requisition*, the purchaser can make it only by *servicing* it –
- 5.2.1 if it arises out of this contract or it is a general question about the *property* or title - *within 21 days* after the contract date;
- 5.2.2 if it arises out of anything *served* by the vendor - *within 21 days* after the later of the contract date and that *service*; and
- 5.2.3 in any other case - *within* a reasonable time.

6 Error or misdescription

- 6.1 *Normally*, the purchaser can (but only before completion) claim compensation for an error or misdescription in this contract (as to the *property*, the title or anything else and whether substantial or not).
- 6.2 This clause applies even if the purchaser did not take notice of or rely on anything in this contract containing or giving rise to the error or misdescription.
- 6.3 However, this clause does not apply to the extent the purchaser knows the true position.

7 Claims by purchaser

- Normally*, the purchaser can make a claim (including a claim under clause 6) before completion only by *servicing* it with a statement of the amount claimed, and if the purchaser makes one or more claims before completion –
- 7.1 the vendor can *rescind* if in the case of claims that are not claims for delay –
- 7.1.1 the total amount claimed exceeds 5% of the price;
- 7.1.2 the vendor *serves* notice of intention to *rescind*; and
- 7.1.3 the purchaser does not *serve* notice waiving the claims *within 14 days* after that *service*; and
- 7.2 if the vendor does not *rescind*, the *parties* must complete and if this contract is completed –
- 7.2.1 the lesser of the total amount claimed and 10% of the price must be paid out of the price to and held by the *depositholder* until the claims are finalised or lapse;
- 7.2.2 the amount held is to be invested in accordance with clause 2.9;
- 7.2.3 the claims must be finalised by an arbitrator appointed by the *parties* or, if an appointment is not made *within 1 month* of completion, by an arbitrator appointed by the President of the Law Society at the request of a *party* (in the latter case the *parties* are bound by the terms of the Conveyancing Arbitration Rules approved by the Law Society as at the date of the appointment);
- 7.2.4 the purchaser is not entitled, in respect of the claims, to more than the total amount claimed and the costs of the purchaser;
- 7.2.5 net interest on the amount held must be paid to the *parties* in the same proportion as the amount held is paid; and
- 7.2.6 if the *parties* do not appoint an arbitrator and neither *party* requests the President to appoint an arbitrator *within 3 months* after completion, the claims lapse and the amount belongs to the vendor.

8 Vendor's rights and obligations

- 8.1 The vendor can *rescind* if –
- 8.1.1 the vendor is, on reasonable grounds, unable or unwilling to comply with a *requisition*;
- 8.1.2 the vendor *serves* a notice of intention to *rescind* that specifies the *requisition* and those grounds; and
- 8.1.3 the purchaser does not *serve* a notice waiving the *requisition within 14 days* after that *service*.

- 8.2 If the vendor does not comply with this contract (or a notice under or relating to it) in an essential respect, the purchaser can *terminate* by *servicing* a notice. After the *termination* –
- 8.2.1 the purchaser can recover the deposit and any other money paid by the purchaser under this contract;
- 8.2.2 the purchaser can sue the vendor to recover damages for breach of contract; and
- 8.2.3 if the purchaser has been in possession a *party* can claim for a reasonable adjustment.

9 Purchaser's default

If the purchaser does not comply with this contract (or a notice under or relating to it) in an essential respect, the vendor can *terminate* by *servicing* a notice. After the *termination* the vendor can –

- 9.1 keep or recover the deposit (to a maximum of 10% of the price);
- 9.2 hold any other money paid by the purchaser under this contract as security for anything recoverable under this clause –
- 9.2.1 for 12 months after the *termination*; or
- 9.2.2 if the vendor commences proceedings under this clause *within* 12 months, until those proceedings are concluded; and
- 9.3 sue the purchaser either –
- 9.3.1 where the vendor has resold the *property* under a contract made *within* 12 months after the *termination*, to recover –
- the deficiency on resale (with credit for any of the deposit kept or recovered and after allowance for any capital gains tax or goods and services tax payable on anything recovered under this clause); and
 - the reasonable costs and expenses arising out of the purchaser's non-compliance with this contract or the notice and of resale and any attempted resale; or
- 9.3.2 to recover damages for breach of contract.

10 Restrictions on rights of purchaser

- 10.1 The purchaser cannot make a claim or *requisition* or *rescind* or *terminate* in respect of –
- 10.1.1 the ownership or location of any fence as defined in the Dividing Fences Act 1991;
- 10.1.2 a service for the *property* being a joint service or passing through another property, or any service for another property passing through the *property* ('service' includes air, communication, drainage, electricity, garbage, gas, oil, radio, sewerage, telephone, television or water service);
- 10.1.3 a wall being or not being a party wall in any sense of that term or the *property* being affected by an easement for support or not having the benefit of an easement for support;
- 10.1.4 any change in the *property* due to fair wear and tear before completion;
- 10.1.5 a promise, representation or statement about this contract, the *property* or the title, not set out or referred to in this contract;
- 10.1.6 a condition, exception, reservation or restriction in a Crown grant;
- 10.1.7 the existence of any authority or licence to explore or prospect for gas, minerals or petroleum;
- 10.1.8 any easement or restriction on use the substance of either of which is disclosed in this contract or any non-compliance with the easement or restriction on use; or
- 10.1.9 anything the substance of which is disclosed in this contract (except a caveat, charge, mortgage, priority notice or writ).
- 10.2 The purchaser cannot *rescind* or *terminate* only because of a defect in title to or quality of the inclusions.
- 10.3 *Normally*, the purchaser cannot make a claim or *requisition* or *rescind* or *terminate* or require the vendor to change the nature of the title disclosed in this contract (for example, to remove a caution evidencing qualified title, or to lodge a plan of survey as regards limited title).

11 Compliance with work orders

- 11.1 *Normally*, the vendor must by completion comply with a *work order* made on or before the contract date and if this contract is completed the purchaser must comply with any other *work order*.
- 11.2 If the purchaser complies with a *work order*, and this contract is *rescinded* or *terminated*, the vendor must pay the expense of compliance to the purchaser.

12 Certificates and inspections

- The vendor must do everything reasonable to enable the purchaser, subject to the rights of any tenant –
- 12.1 to have the *property* inspected to obtain any certificate or report reasonably required;
- 12.2 to apply (if necessary in the name of the vendor) for –
- 12.2.1 any certificate that can be given in respect of the *property* under *legislation*; or
- 12.2.2 a copy of any approval, certificate, consent, direction, notice or order in respect of the *property* given under *legislation*, even if given after the contract date; and
- 12.3 to make 1 inspection of the *property* in the 3 days before a time appointed for completion.

13 Goods and services tax (GST)

- 13.1 Terms used in this clause which are not defined elsewhere in this contract and have a defined meaning in the *GST Act* have the same meaning in this clause.
- 13.2 *Normally*, if a *party* must pay the price or any other amount to the other *party* under this contract, GST is not to be added to the price or amount.
- 13.3 If under this contract a *party* must make an adjustment or payment for an expense of another party or pay an expense payable by or to a third party (for example, under clauses 14 or 20.7) –
- 13.3.1 the *party* must adjust or pay on completion any GST added to or included in the expense; but
- 13.3.2 the amount of the expense must be reduced to the extent the party receiving the adjustment or payment (or the representative member of a GST group of which that party is a member) is entitled to an input tax credit for the expense; and
- 13.3.3 if the adjustment or payment under this contract is consideration for a taxable supply, an amount for GST must be added at the *GST rate*.
- 13.4 If this contract says this sale is the supply of a going concern –
- 13.4.1 the *parties* agree the supply of the *property* is a supply of a going concern;
- 13.4.2 the vendor must, between the contract date and completion, carry on the enterprise conducted on the land in a proper and business-like way;
- 13.4.3 if the purchaser is not registered by the date for completion, the *parties* must complete and the purchaser must pay on completion, in addition to the price, an amount being the price multiplied by the *GST rate* ("the retention sum"). The retention sum is to be held by the *depositholder* and dealt with as follows –
- if *within* 3 months of completion the purchaser *serves* a letter from the Australian Taxation Office stating the purchaser is registered with a date of effect of registration on or before completion, the *depositholder* is to pay the retention sum to the purchaser; but
 - if the purchaser does not *serve* that letter *within* 3 months of completion, the *depositholder* is to pay the retention sum to the vendor; and
- 13.4.4 if the vendor, despite clause 13.4.1, *serves* a letter from the Australian Taxation Office stating the vendor has to pay GST on the supply, the purchaser must pay to the vendor on demand the amount of GST assessed.
- 13.5 *Normally*, the vendor promises the margin scheme will not apply to the supply of the *property*.
- 13.6 If this contract says the margin scheme is to apply in making the taxable supply, the *parties* agree that the margin scheme is to apply to the sale of the *property*.
- 13.7 If this contract says the sale is not a taxable supply –
- 13.7.1 the purchaser promises that the *property* will not be used and represents that the purchaser does not intend the *property* (or any part of the *property*) to be used in a way that could make the sale a taxable supply to any extent; and
- 13.7.2 the purchaser must pay the vendor on completion in addition to the price an amount calculated by multiplying the price by the *GST rate* if this sale is a taxable supply to any extent because of –
- a breach of clause 13.7.1; or
 - something else known to the purchaser but not the vendor.
- 13.8 If this contract says this sale is a taxable supply in full and does not say the margin scheme applies to the *property*, the vendor must pay the purchaser on completion an amount of one-eleventh of the price if –
- 13.8.1 this sale is not a taxable supply in full; or
- 13.8.2 the margin scheme applies to the *property* (or any part of the *property*).
- 13.9 If this contract says this sale is a taxable supply to an extent –
- 13.9.1 clause 13.7.1 does not apply to any part of the *property* which is identified as being a taxable supply; and
- 13.9.2 the payments mentioned in clauses 13.7 and 13.8 are to be recalculated by multiplying the relevant payment by the proportion of the price which represents the value of that part of the *property* to which the clause applies (the proportion to be expressed as a number between 0 and 1). Any evidence of value must be obtained at the expense of the vendor.
- 13.10 *Normally*, on completion the vendor must give the recipient of the supply a tax invoice for any taxable supply by the vendor by or under this contract.
- 13.11 The vendor does not have to give the purchaser a tax invoice if the margin scheme applies to a taxable supply.
- 13.12 If the vendor is liable for GST on rents or profits due to issuing an invoice or receiving consideration before completion, any adjustment of those amounts must exclude an amount equal to the vendor's GST liability.
- 13.13 If the vendor *serves* details of a *GSTRW payment* which the purchaser must make, the purchaser does not have to complete earlier than 5 *business days* after that *service* and clause 21.3 does not apply to this provision.
- 13.14 If the purchaser must make a *GSTRW payment* the purchaser must, at least 2 *business days* before the date for completion, *serve* evidence of submission of a *GSTRW payment* notification form to the Australian Taxation Office by the purchaser or, if a direction under either clause 4.8 or clause 30.4 has been given, by the transferee named in the transfer the subject of that direction.

14 Adjustments

- 14.1 *Normally*, the vendor is entitled to the rents and profits and will be liable for all rates, water, sewerage and drainage service and usage charges, land tax, levies and all other periodic outgoings up to and including the *adjustment date* after which the purchaser will be entitled and liable.
- 14.2 The *parties* must make any necessary adjustment on completion, and –
- 14.2.1 the purchaser must provide the vendor with *adjustment figures* at least 2 *business days* before the date for completion; and
- 14.2.2 the vendor must confirm the *adjustment figures* at least 1 *business day* before the date for completion.
- 14.3 If an amount that is adjustable under this contract has been reduced under *legislation*, the *parties* must on completion adjust the reduced amount.
- 14.4 The *parties* must not adjust surcharge land tax (as defined in the Land Tax Act 1956) but must adjust any other land tax for the year current at the *adjustment date* –
- 14.4.1 only if land tax has been paid or is payable for the year (whether by the vendor or by a predecessor in title) and this contract says that land tax is adjustable;
- 14.4.2 by adjusting the amount that would have been payable if at the start of the year –
- the person who owned the land owned no other land;
 - the land was not subject to a special trust or owned by a non-concessional company; and
 - if the land (or part of it) had no separate taxable value, by calculating its separate taxable value on a proportional area basis.
- 14.5 The *parties* must not adjust any first home buyer choice property tax.
- 14.6 If any other amount that is adjustable under this contract relates partly to the land and partly to other land, the *parties* must adjust it on a proportional area basis.
- 14.7 If on completion the last bill for a water, sewerage or drainage usage charge is for a period ending before the *adjustment date*, the vendor is liable for an amount calculated by dividing the bill by the number of days in the period then multiplying by the number of unbilled days up to and including the *adjustment date*.
- 14.8 The vendor is liable for any amount recoverable for work started on or before the contract date on the *property* or any adjoining footpath or road.

15 Date for completion

The *parties* must complete by the date for completion and, if they do not, a *party* can serve a notice to complete if that *party* is otherwise entitled to do so.

16 Completion

• Vendor

- 16.1 *Normally*, on completion the vendor must cause the legal title to the *property* (being the estate disclosed in this contract) to pass to the purchaser free of any charge, mortgage or other interest, subject to any necessary registration.
- 16.2 The legal title to the *property* does not pass before completion.
- 16.3 If the vendor gives the purchaser a document (other than the transfer) that needs to be lodged for registration, the vendor must pay the lodgment fee to the purchaser.
- 16.4 If a *party* serves a land tax certificate showing a charge on any of the land, by completion the vendor must do all things and pay all money required so that the charge is no longer effective against the land.

• Purchaser

- 16.5 On completion the purchaser must pay to the vendor –
- 16.5.1 the price less any –
- deposit paid;
 - *FRCGW remittance* payable;
 - *GSTRW payment*; and
 - amount payable by the vendor to the purchaser under this contract; and
- 16.5.2 any other amount payable by the purchaser under this contract.
- 16.6 If any of the deposit is not covered by a *deposit-bond*, at least 1 *business day* before the date for completion the purchaser must give the vendor an order signed by the purchaser authorising the *depositholder* to account to the vendor for the deposit, to be held by the vendor in escrow until completion.
- 16.7 On completion the deposit belongs to the vendor.

17 Possession

- 17.1 *Normally*, the vendor must give the purchaser vacant possession of the *property* on completion.
- 17.2 The vendor does not have to give vacant possession if –
- 17.2.1 this contract says that the sale is subject to existing tenancies; and
- 17.2.2 the contract discloses the provisions of the tenancy (for example, by attaching a copy of the lease and any relevant memorandum or variation).
- 17.3 *Normally*, the purchaser can claim compensation (before or after completion) or *rescind* if any of the land is affected by a protected tenancy (a tenancy affected by Schedule 2, Part 7 of the Residential Tenancies Act 2010).

18 Possession before completion

- 18.1 This clause applies only if the vendor gives the purchaser possession of the *property* before completion.
- 18.2 The purchaser must not before completion –
- 18.2.1 let or part with possession of any of the *property*;
 - 18.2.2 make any change or structural alteration or addition to the *property*; or
 - 18.2.3 contravene any agreement between the *parties* or any direction, document, *legislation*, notice or order affecting the *property*.
- 18.3 The purchaser must until completion –
- 18.3.1 keep the *property* in good condition and repair having regard to its condition at the giving of possession; and
 - 18.3.2 allow the vendor or the vendor's authorised representative to enter and inspect it at all reasonable times.
- 18.4 The risk as to damage to the *property* passes to the purchaser immediately after the purchaser enters into possession.
- 18.5 If the purchaser does not comply with this clause, then without affecting any other right of the vendor –
- 18.5.1 the vendor can before completion, without notice, remedy the non-compliance; and
 - 18.5.2 if the vendor pays the expense of doing this, the purchaser must pay it to the vendor with interest at the rate prescribed under s101 Civil Procedure Act 2005.
- 18.6 If this contract is *rescinded* or *terminated* the purchaser must immediately vacate the *property*.
- 18.7 If the *parties* or their *solicitors* on their behalf do not agree in writing to a fee or rent, none is payable.

19 Rescission of contract

- 19.1 If this contract expressly gives a *party* a right to *rescind*, the *party* can exercise the right –
- 19.1.1 only by *servicing* a notice before completion; and
 - 19.1.2 in spite of any making of a claim or *requisition*, any attempt to satisfy a claim or *requisition*, any arbitration, litigation, mediation or negotiation or any giving or taking of possession.
- 19.2 *Normally*, if a *party* exercises a right to *rescind* expressly given by this contract or any *legislation* –
- 19.2.1 the deposit and any other money paid by the purchaser under this contract must be refunded;
 - 19.2.2 a *party* can claim for a reasonable adjustment if the purchaser has been in possession;
 - 19.2.3 a *party* can claim for damages, costs or expenses arising out of a breach of this contract; and
 - 19.2.4 a *party* will not otherwise be liable to pay the other *party* any damages, costs or expenses.

20 Miscellaneous

- 20.1 The *parties* acknowledge that anything stated in this contract to be attached was attached to this contract by the vendor before the purchaser signed it and is part of this contract.
- 20.2 Anything attached to this contract is part of this contract.
- 20.3 An area, bearing or dimension in this contract is only approximate.
- 20.4 If a *party* consists of 2 or more persons, this contract benefits and binds them separately and together.
- 20.5 A *party's* *solicitor* can receive any amount payable to the *party* under this contract or direct in writing that it is to be paid to another person.
- 20.6 A document under or relating to this contract is –
- 20.6.1 signed by a *party* if it is signed by the *party* or the *party's* *solicitor* (apart from a direction under clause 4.8 or clause 30.4);
 - 20.6.2 *served* if it is *served* by the *party* or the *party's* *solicitor*;
 - 20.6.3 *served* if it is *served* on the *party's* *solicitor*, even if the *party* has died or any of them has died;
 - 20.6.4 *served* if it is *served* in any manner provided in s170 of the Conveyancing Act 1919;
 - 20.6.5 *served* if it is sent by email or fax to the *party's* *solicitor*, unless in either case it is not received;
 - 20.6.6 *served* on a person if it (or a copy of it) comes into the possession of the person;
 - 20.6.7 *served* at the earliest time it is *served*, if it is *served* more than once; and
 - 20.6.8 *served* if it is provided to or by the *party's* *solicitor* or an *authorised Subscriber* by means of an *Electronic Workspace* created under clause 4. However, this does not apply to a notice making an obligation essential, or a notice of *rescission* or *termination*.
- 20.7 An obligation to pay an expense of another *party* of doing something is an obligation to pay –
- 20.7.1 if the *party* does the thing personally - the reasonable cost of getting someone else to do it; or
 - 20.7.2 if the *party* pays someone else to do the thing - the amount paid, to the extent it is reasonable.
- 20.8 Rights under clauses 4, 11, 13, 14, 17, 24, 30 and 31 continue after completion, whether or not other rights continue.
- 20.9 The vendor does not promise, represent or state that the purchaser has any cooling off rights.
- 20.10 The vendor does not promise, represent or state that any attached survey report is accurate or current.
- 20.11 A reference to any *legislation* (including any percentage or rate specified in *legislation*) is also a reference to any corresponding later *legislation*.
- 20.12 Each *party* must do whatever is necessary after completion to carry out the *party's* obligations under this contract.
- 20.13 Neither taking possession nor *servicing* a transfer of itself implies acceptance of the *property* or the title.

- 20.14 The details and information provided in this contract (for example, on pages 1 - 4) are, to the extent of each *party's* knowledge, true, and are part of this contract.
- 20.15 Where this contract provides for choices, a choice in BLOCK CAPITALS applies unless a different choice is marked.
- 20.16 Each *party* consents to –
- 20.16.1 any *party* signing this contract electronically; and
- 20.16.2 the making of this contract by the exchange of counterparts delivered by email, or by such other electronic means as may be agreed in writing by the *parties*.
- 20.17 Each *party* agrees that electronic signing by a *party* identifies that *party* and indicates that *party's* intention to be bound by this contract.

21 Time limits in these provisions

- 21.1 If the time for something to be done or to happen is not stated in these provisions, it is a reasonable time.
- 21.2 If there are conflicting times for something to be done or to happen, the latest of those times applies.
- 21.3 The time for one thing to be done or to happen does not extend the time for another thing to be done or to happen.
- 21.4 If the time for something to be done or to happen is the 29th, 30th or 31st day of a month, and the day does not exist, the time is instead the last day of the month.
- 21.5 If the time for something to be done or to happen is a day that is not a *business day*, the time is extended to the next *business day*, except in the case of clauses 2 and 3.2.
- 21.6 *Normally*, the time by which something must be done is fixed but not essential.

22 Foreign Acquisitions and Takeovers Act 1975

- 22.1 The purchaser promises that the Commonwealth Treasurer cannot prohibit and has not prohibited the transfer under the Foreign Acquisitions and Takeovers Act 1975.
- 22.2 This promise is essential and a breach of it entitles the vendor to *terminate*.

23 Strata or community title

• Definitions and modifications

- 23.1 This clause applies only if the land (or part of it) is a lot in a strata, neighbourhood, precinct or community scheme (or on completion is to be a lot in a scheme of that kind).
- 23.2 In this contract –
- 23.2.1 'change', in relation to a scheme, means –
- a registered or registrable change from by-laws set out in this contract;
 - a change from a development or management contract or statement set out in this contract; or
 - a change in the boundaries of common property;
- 23.2.2 'common property' includes association property for the scheme or any higher scheme;
- 23.2.3 'contribution' includes an amount payable under a by-law;
- 23.2.4 'information certificate' includes a certificate under s184 Strata Schemes Management Act 2015 and s171 Community Land Management Act 2021;
- 23.2.5 'interest notice' includes a strata interest notice under s22 Strata Schemes Management Act 2015 and an association interest notice under s20 Community Land Management Act 2021;
- 23.2.6 'normal expenses', in relation to an owners corporation for a scheme, means normal operating expenses usually payable from the administrative fund of an owners corporation for a scheme of the same kind;
- 23.2.7 'owners corporation' means the owners corporation or the association for the scheme or any higher scheme;
- 23.2.8 'the *property*' includes any interest in common property for the scheme associated with the lot; and
- 23.2.9 'special expenses', in relation to an owners corporation, means its actual, contingent or expected expenses, except to the extent they are –
- normal expenses;
 - due to fair wear and tear;
 - disclosed in this contract; or
 - covered by moneys held in the capital works fund.
- 23.3 Clauses 11, 14.8 and 18.4 do not apply to an obligation of the owners corporation, or to property insurable by it.
- 23.4 Clauses 14.4.2 and 14.6 apply but on a unit entitlement basis instead of an area basis.
- ### • Adjustments and liability for expenses
- 23.5 The *parties* must adjust under clause 14.1 –
- 23.5.1 a regular periodic contribution;
- 23.5.2 a contribution which is not a regular periodic contribution but is disclosed in this contract; and
- 23.5.3 on a unit entitlement basis, any amount paid by the vendor for a normal expense of the owners corporation to the extent the owners corporation has not paid the amount to the vendor.

- 23.6 If a contribution is not a regular periodic contribution and is not disclosed in this contract –
- 23.6.1 the vendor is liable for it if it was determined on or before the contract date, even if it is payable by instalments; and
- 23.6.2 the purchaser is liable for all contributions determined after the contract date.
- 23.7 The vendor must pay or allow to the purchaser on completion the amount of any unpaid contributions for which the vendor is liable under clause 23.6.1.
- 23.8 *Normally*, the purchaser cannot make a claim or *requisition* or *rescind* or *terminate* in respect of –
- 23.8.1 an existing or future actual, contingent or expected expense of the owners corporation;
- 23.8.2 a proportional unit entitlement of the lot or a relevant lot or former lot, apart from a claim under clause 6; or
- 23.8.3 a past or future change in the scheme or a higher scheme.
- 23.9 However, the purchaser can *rescind* if –
- 23.9.1 the special expenses of the owners corporation at the later of the contract date and the creation of the owners corporation when calculated on a unit entitlement basis (and, if more than one lot or a higher scheme is involved, added together), less any contribution paid by the vendor, are more than 1% of the price;
- 23.9.2 in the case of the lot or a relevant lot or former lot in a higher scheme, a proportional unit entitlement for the lot is disclosed in this contract but the lot has a different proportional unit entitlement at the contract date or at any time before completion;
- 23.9.3 a change before the contract date or before completion in the scheme or a higher scheme materially prejudices the purchaser and is not disclosed in this contract; or
- 23.9.4 a resolution is passed by the owners corporation before the contract date or before completion to give to the owners in the scheme for their consideration a strata renewal plan that has not lapsed at the contract date and there is not attached to this contract a strata renewal proposal or the strata renewal plan.
- **Notices, certificates and inspections**
- 23.10 Before completion, the purchaser must *serve* a copy of an interest notice addressed to the owners corporation and signed by the purchaser.
- 23.11 After completion, the purchaser must insert the date of completion in the interest notice and send it to the owners corporation.
- 23.12 The vendor can complete and send the interest notice as agent for the purchaser.
- 23.13 The vendor must *serve* at least 7 days before the date for completion, an information certificate for the lot, the scheme or any higher scheme which relates to a period in which the date for completion falls.
- 23.14 The purchaser does not have to complete earlier than 7 days after *service* of the information certificate and clause 21.3 does not apply to this provision. On completion the purchaser must pay the vendor the prescribed fee for the information certificate.
- 23.15 The vendor authorises the purchaser to apply for the purchaser's own information certificate.
- 23.16 The vendor authorises the purchaser to apply for and make an inspection of any record or other document in the custody or control of the owners corporation or relating to the scheme or any higher scheme.
- **Meetings of the owners corporation**
- 23.17 If a general meeting of the owners corporation is convened before completion –
- 23.17.1 if the vendor receives notice of it, the vendor must immediately notify the purchaser of it; and
- 23.17.2 after the expiry of any cooling off period, the purchaser can require the vendor to appoint the purchaser (or the purchaser's nominee) to exercise any voting rights of the vendor in respect of the lot at the meeting.

24 Tenancies

- 24.1 If a tenant has not made a payment for a period preceding or current at the *adjustment date* –
- 24.1.1 for the purposes of clause 14.2, the amount is to be treated as if it were paid; and
- 24.1.2 the purchaser assigns the debt to the vendor on completion and will if required give a further assignment at the vendor's expense.
- 24.2 If a tenant has paid in advance of the *adjustment date* any periodic payment in addition to rent, it must be adjusted as if it were rent for the period to which it relates.
- 24.3 If the *property* is to be subject to a tenancy on completion or is subject to a tenancy on completion –
- 24.3.1 the vendor authorises the purchaser to have any accounting records relating to the tenancy inspected and audited and to have any other document relating to the tenancy inspected;
- 24.3.2 the vendor must *serve* any information about the tenancy reasonably requested by the purchaser before or after completion; and
- 24.3.3 *normally*, the purchaser can claim compensation (before or after completion) if –
- a disclosure statement required by the Retail Leases Act 1994 was not given when required;
 - such a statement contained information that was materially false or misleading;
 - a provision of the lease is not enforceable because of a non-disclosure in such a statement; or
 - the lease was entered into in contravention of the Retail Leases Act 1994.

- 24.4 If the *property* is subject to a tenancy on completion –
- 24.4.1 the vendor must allow or transfer –
- any remaining bond money or any other security against the tenant's default (to the extent the security is transferable);
 - any money in a fund established under the lease for a purpose and compensation for any money in the fund or interest earned by the fund that has been applied for any other purpose; and
 - any money paid by the tenant for a purpose that has not been applied for that purpose and compensation for any of the money that has been applied for any other purpose;
- 24.4.2 if the security is not transferable, each *party* must do everything reasonable to cause a replacement security to issue for the benefit of the purchaser and the vendor must hold the original security on trust for the benefit of the purchaser until the replacement security issues;
- 24.4.3 the vendor must give to the purchaser –
- at least 2 *business days* before the date for completion, a proper notice of the transfer (an attornment notice) addressed to the tenant, to be held by the purchaser in escrow until completion;
 - any certificate given under the Retail Leases Act 1994 in relation to the tenancy;
 - a copy of any disclosure statement given under the Retail Leases Act 1994;
 - a copy of any document served on the tenant under the lease and written details of its service, if the document concerns the rights of the landlord or the tenant after completion; and
 - any document served by the tenant under the lease and written details of its service, if the document concerns the rights of the landlord or the tenant after completion;
- 24.4.4 the vendor must comply with any obligation to the tenant under the lease, to the extent it is to be complied with by completion; and
- 24.4.5 the purchaser must comply with any obligation to the tenant under the lease, to the extent that the obligation is disclosed in this contract and is to be complied with after completion.

25 Qualified title, limited title and old system title

- 25.1 This clause applies only if the land (or part of it) –
- 25.1.1 is under qualified, limited or old system title; or
- 25.1.2 on completion is to be under one of those titles.
- 25.2 The vendor must *serve* a proper abstract of title *within 7 days* after the contract date.
- 25.3 If an abstract of title or part of an abstract of title is attached to this contract or has been lent by the vendor to the purchaser before the contract date, the abstract or part is *served* on the contract date.
- 25.4 An abstract of title can be or include a list of documents, events and facts arranged (apart from a will or codicil) in date order, if the list in respect of each document –
- 25.4.1 shows its date, general nature, names of parties and any registration number; and
- 25.4.2 has attached a legible photocopy of it or of an official or registration copy of it.
- 25.5 An abstract of title –
- 25.5.1 must start with a good root of title (if the good root of title must be at least 30 years old, this means 30 years old at the contract date);
- 25.5.2 in the case of a leasehold interest, must include an abstract of the lease and any higher lease;
- 25.5.3 *normally*, need not include a Crown grant; and
- 25.5.4 need not include anything evidenced by the Register kept under the Real Property Act 1900.
- 25.6 In the case of land under old system title –
- 25.6.1 in this contract 'transfer' means conveyance;
- 25.6.2 the purchaser does not have to *serve* the transfer until after the vendor has *served* a proper abstract of title; and
- 25.6.3 each vendor must give proper covenants for title as regards that vendor's interest.
- 25.7 In the case of land under limited title but not under qualified title –
- 25.7.1 *normally*, the abstract of title need not include any document which does not show the location, area or dimensions of the land (for example, by including a metes and bounds description or a plan of the land);
- 25.7.2 clause 25.7.1 does not apply to a document which is the good root of title; and
- 25.7.3 the vendor does not have to provide an abstract if this contract contains a delimitation plan (whether in registrable form or not).
- 25.8 On completion the vendor must give the purchaser any *document of title* that relates only to the *property*.
- 25.9 If on completion the vendor has possession or control of a *document of title* that relates also to other property, the vendor must produce it as and where necessary.
- 25.10 The vendor must give a proper covenant to produce where relevant.
- 25.11 The vendor does not have to produce or covenant to produce a document that is not in the possession of the vendor or a mortgagee.
- 25.12 If the vendor is unable to produce an original document in the chain of title, the purchaser will accept a photocopy from the *Land Registry* of the registration copy of that document.

26 Crown purchase money

- 26.1 This clause applies only if purchase money is payable to the Crown, whether or not due for payment.
 26.2 The vendor is liable for the money, except to the extent this contract says the purchaser is liable for it.
 26.3 To the extent the vendor is liable for it, the vendor is liable for any interest until completion.
 26.4 To the extent the purchaser is liable for it, the *parties* must adjust any interest under clause 14.

27 Consent to transfer

- 27.1 This clause applies only if the land (or part of it) cannot be transferred without consent under *legislation* or a *planning agreement*.
 27.2 The purchaser must properly complete and then *serve* the purchaser's part of an application for consent to transfer of the land (or part of it) *within 7 days* after the contract date.
 27.3 The vendor must apply for consent *within 7 days* after *service* of the purchaser's part.
 27.4 If consent is refused, either *party* can *rescind*.
 27.5 If consent is given subject to one or more conditions that will substantially disadvantage a *party*, then that *party* can *rescind within 7 days* after receipt by or *service* upon the *party* of written notice of the conditions.
 27.6 If consent is not given or refused –
 27.6.1 *within 42 days* after the purchaser *serves* the purchaser's part of the application, the purchaser can *rescind*; or
 27.6.2 *within 30 days* after the application is made, either *party* can *rescind*.
 27.7 Each period in clause 27.6 becomes 90 days if the land (or part of it) is –
 27.7.1 under a *planning agreement*; or
 27.7.2 in the Western Division.
 27.8 If the land (or part of it) is described as a lot in an unregistered plan, each time in clause 27.6 becomes the later of the time and 35 days after creation of a separate folio for the lot.
 27.9 The date for completion becomes the later of the date for completion and 14 days after *service* of the notice granting consent to transfer.

28 Unregistered plan

- 28.1 This clause applies only if some of the land is described as a lot in an unregistered plan.
 28.2 The vendor must do everything reasonable to have the plan registered *within 6 months* after the contract date, with or without any minor alteration to the plan or any document to be lodged with the plan validly required or made under *legislation*.
 28.3 If the plan is not registered *within that time* and in that manner –
 28.3.1 the purchaser can *rescind*; and
 28.3.2 the vendor can *rescind*, but only if the vendor has complied with clause 28.2 and with any *legislation* governing the rescission.
 28.4 Either *party* can *serve* notice of the registration of the plan and every relevant lot and plan number.
 28.5 The date for completion becomes the later of the date for completion and 21 days after *service* of the notice.
 28.6 Clauses 28.2 and 28.3 apply to another plan that is to be registered before the plan is registered.

29 Conditional contract

- 29.1 This clause applies only if a provision says this contract or completion is conditional on an event.
 29.2 If the time for the event to happen is not stated, the time is 42 days after the contract date.
 29.3 If this contract says the provision is for the benefit of a *party*, then it benefits only that *party*.
 29.4 If anything is necessary to make the event happen, each *party* must do whatever is reasonably necessary to cause the event to happen.
 29.5 A *party* can *rescind* under this clause only if the *party* has substantially complied with clause 29.4.
 29.6 If the event involves an approval and the approval is given subject to a condition that will substantially disadvantage a *party* who has the benefit of the provision, the *party* can *rescind within 7 days* after either *party* *serves* notice of the condition.
 29.7 If the *parties* can lawfully complete without the event happening –
 29.7.1 if the event does not happen *within the time* for it to happen, a *party* who has the benefit of the provision can *rescind within 7 days* after the end of that time;
 29.7.2 if the event involves an approval and an application for the approval is refused, a *party* who has the benefit of the provision can *rescind within 7 days* after either *party* *serves* notice of the refusal; and
 29.7.3 the date for completion becomes the later of the date for completion and 21 days after the earliest of –
 • either *party* *serving* notice of the event happening;
 • every *party* who has the benefit of the provision *serving* notice waiving the provision; or
 • the end of the time for the event to happen.

- 29.8 If the *parties* cannot lawfully complete without the event happening –
- 29.8.1 if the event does not happen *within* the time for it to happen, either *party* can *rescind*;
- 29.8.2 if the event involves an approval and an application for the approval is refused, either *party* can *rescind*;
- 29.8.3 the date for completion becomes the later of the date for completion and 21 days after either *party* serves notice of the event happening.
- 29.9 A *party* cannot *rescind* under clauses 29.7 or 29.8 after the event happens.

30 Manual transaction

- 30.1 This clause applies if this transaction is to be conducted as a *manual transaction*.
- **Transfer**
- 30.2 *Normally*, the purchaser must *serve* the transfer at least 7 days before the date for completion.
- 30.3 If any information needed for the transfer is not disclosed in this contract, the vendor must *serve* it.
- 30.4 If the purchaser *serves* a transfer and the transferee is not the purchaser, the purchaser must give the vendor a direction signed by the purchaser personally for that transfer.
- 30.5 The vendor can require the purchaser to include a covenant or easement in the transfer only if this contract contains the wording of the proposed covenant or easement, and a description of the land burdened and benefited.
- **Place for completion**
- 30.6 *Normally*, the *parties* must complete at the completion address, which is –
- 30.6.1 if a special completion address is stated in this contract - that address; or
- 30.6.2 if none is stated, but a first mortgagee is disclosed in this contract and the mortgagee would usually discharge the mortgage at a particular place - that place; or
- 30.6.3 in any other case - the vendor's *solicitor's* address stated in this contract.
- 30.7 The vendor by reasonable notice can require completion at another place, if it is in NSW, but the vendor must pay the purchaser's additional expenses, including any agency or mortgagee fee.
- 30.8 If the purchaser requests completion at a place that is not the completion address, and the vendor agrees, the purchaser must pay the vendor's additional expenses, including any agency or mortgagee fee.
- **Payments on completion**
- 30.9 On completion the purchaser must pay to the vendor the amounts referred to in clauses 16.5.1 and 16.5.2, by cash (up to \$2,000) or *settlement cheque*.
- 30.10 *Normally*, the vendor can direct the purchaser to produce a *settlement cheque* on completion to pay an amount adjustable under this contract and if so –
- 30.10.1 the amount is to be treated as if it were paid; and
- 30.10.2 the *cheque* must be forwarded to the payee immediately after completion (by the purchaser if the *cheque* relates only to the *property* or by the vendor in any other case).
- 30.11 If the vendor requires more than 5 *settlement cheques*, the vendor must pay \$10 for each extra *cheque*.
- 30.12 If the purchaser must make a *GSTRW payment* the purchaser must –
- 30.12.1 produce on completion a *settlement cheque* for the *GSTRW payment* payable to the Deputy Commissioner of Taxation;
- 30.12.2 forward the *settlement cheque* to the payee immediately after completion; and
- 30.12.3 *serve* evidence of receipt of payment of the *GSTRW payment* and a copy of the settlement date confirmation form submitted to the Australian Taxation Office.
- 30.13 If the purchaser must pay an *FRCGW remittance*, the purchaser must –
- 30.13.1 produce on completion a *settlement cheque* for the *FRCGW remittance* payable to the Deputy Commissioner of Taxation;
- 30.13.2 forward the *settlement cheque* to the payee immediately after completion; and
- 30.13.3 *serve* evidence of receipt of payment of the *FRCGW remittance*.

31 Foreign Resident Capital Gains Withholding

- 31.1 This clause applies only if –
- 31.1.1 the sale is not an excluded transaction within the meaning of s14-215 of Schedule 1 to the *TA Act*; and
- 31.1.2 a *clearance certificate* in respect of every vendor is not attached to this contract.
- 31.2 If the vendor *serves* any *clearance certificate* or *variation*, the purchaser does not have to complete earlier than 5 *business days* after that *service* and clause 21.3 does not apply to this provision.
- 31.3 The purchaser must at least 2 *business days* before the date for completion, *serve* evidence of submission of a purchaser payment notification to the Australian Taxation Office by the purchaser or, if a direction under either clause 4.8 or clause 30.4 has been given, by the transferee named in the transfer the subject of that direction.
- 31.4 The vendor cannot refuse to complete if the purchaser complies with clause 31.3 and, as applicable, clauses 4.10 or 30.13.
- 31.5 If the vendor *serves* in respect of every vendor either a *clearance certificate* or a *variation* to 0.00 percent, clauses 31.3 and 31.4 do not apply.

32 Residential off the plan contract

- 32.1 This clause applies if this contract is an off the plan contract within the meaning of Division 10 of Part 4 of the Conveyancing Act 1919 (the Division).
- 32.2 No provision of this contract has the effect of excluding, modifying or restricting the operation of the Division.
- 32.3 If the purchaser makes a claim for compensation under the terms prescribed by sections 4 to 6 of Schedule 3 to the Conveyancing (Sale of Land) Regulation 2022 –
- 32.3.1 the purchaser cannot make a claim under this contract about the same subject matter, including a claim under clauses 6 or 7; and
 - 32.3.2 the claim for compensation is not a claim under this contract.

12/587-589 RILEY STREET SURRY HILLS NSW 2170

S.66 W CERTIFICATE

VENDOR:

PURCHASER:

PROPERTY:

SOLICITOR GIVING CERTIFICATE

I certify as follows:

1. I am a solicitor currently admitted to practise in NSW

2. I am giving this certificate in accordance with s.66W of the Conveyancing Act 1919 with a reference to a contract for the sale of the property referred to above and from the vendor referred to above to the purchaser referred to above

3. I state that either:
 - a. There is no Cooling-Off period in relation to the Contract
 - OR
 - b. The Cooling-Off Period to be shorted to the following date:
Date: _____

4. I have explained to the purchaser:
 - a. The effect of the contract for the purchaser of the property;
 - b. The nature of this certificate;
 - c. The effect of giving this certificate as set out in either clause 3.a or 3.b above

DATED: _____

SIGNED: _____

ANNEXURE TO CONTRACT FOR SALE OF LAND

BETWEEN: (VENDOR)

AND: (PURCHASER)

SPECIAL CONDITIONS

- 32 The Contract is amended as follows:
- (a) General Condition 5.2.3- delete
 - (b) General Condition 7.1.1 is amended by deleting "5%" and inserting in its place "1%"
 - (c) General Condition 16.12 – delete the words "but the vendor must pay the purchaser's additional expenses including any agency or mortgagee fee"
 - (d) General Condition 23.8- delete
 - (e) General Condition 23.9- delete
 - (f) General Condition 16.8- delete
 - (g) General Condition 23.17- delete
 - (h) General Condition 23.13- delete and replace with the words "the purchaser shall obtain a certificate under Section 184, Strata Management Act 2015 and serve it on the vendor at least 7 days prior to completion"
 - (i) General Condition 23.13- replace the words "at least 7 days" with "at least 2 days"
 - (j) General Condition 23.14- delete
 - (k) General Condition 25 - delete
 - l) General Condition 14.4.2 - delete
 - m) General Condition 31.2- replace 5 with 1
 - n) General Condition 29 - delete
- 33 The property is sold and accepted in its present condition and state of repair as and where it stands and as fenced and the purchaser shall not be entitled to take any objection or make any requisition or claim any compensation on the ground that there are any defects or deficiencies in any electrical appliances building structure services or fences or that any repairs or additional work are required thereto respectively. The purchaser acknowledges that he is purchasing the property as a result of his own inspection and inquiries and that the vendor has not nor has anyone on the vendor's behalf made any representation or given any warranties in respect of the same.
34. The purchaser agrees to purchase the property subject to all existing water, sewerage, drainage, gas, electrical and other mains and services connections, pipes or distributors installed within the property whether or not connected to any improvements erected on the property and the purchaser shall not make any objection, requisition or claim for compensation nor be entitled to rescind or fail to complete this contract by reason of any such installations as aforesaid and the purchaser be deemed to have satisfied himself as to the position and nature of any such installations by virtue of having signed this Contract.
- 35 If either party (or if a party is more than one person, anyone or more of the persons comprising that party) prior to completion:
- (a) Dies; or
 - (b) Becomes a mentally ill or a mental disordered person in accordance with the relevant criteria set out in Chapter 3 of the Mental Health Act, 1990, or a protected person under the Protected Estates Act, 1993; then either party may rescind this Contract by notice to the first party. This Contract will be at an end upon service of such a notice.

The provisions of the printed Clause 19 will apply to that rescission.

- 36 It is expressly agreed between the parties that in the circumstances justifying the issue of a Notice to Complete, fourteen (14) days shall be deemed to be reasonable and sufficient notice for that purpose.
- 37 If for any reason other than the vendor's default completion does not take place on the completion date, the purchaser must pay to the vendor on completion interest on the balance of purchase price at the rate of 10% per annum calculated on a daily basis for the period from (and including) the completion date until the date of actual completion and in the event a notice to Complete is served on the purchaser by the vendor to pay the sum of \$350 + GST to cover legal costs being agreed pre-estimated costs which amount shall be added to the amount payable by the purchaser to the vendor on completion. This is an essential term of the contract and the vendor shall not be obliged to complete the transaction unless the interest and this cost referred to herein are paid.
- 38 If a survey report is annexed hereto then this property is sold subject to all matters disclosed in such report and the purchaser shall make no objection or requisition in respect of matters referred to in the said Surveyor's Report.
39. Notwithstanding any other provision of this Contract, in the event that the vendors give notice to the deposit holder that they require the release of the deposit or any part thereof to be used as a deposit on the acquisition of another property by the vendors and/or payment of stamp duty on the acquisition of another property and/or to pay out on settlement an existing mortgage over the subject property, the purchasers authorise the Deposit holder to release such monies forthwith. The vendors warrant that any monies released under this Clause will be used only as a deposit and/or the payment of stamp duty in relation to the acquisition of another parcel of real property.
- 40 The purchaser warrants to the vendor that it was not introduced to the property by any agent other than the vendor's agent, nor is any agent the effective cause of this sale. In the event that the purchaser is in breach of this warranty the purchaser agrees to indemnify and keep the vendor indemnified against any claim for commission by any agent (other than the vendor's agent). The parties agree that this condition must not merge on the completion of this Contract.
- 41 Upon completion of this Contract, the vendor shall hand to the purchaser a proper form of Discharge of Mortgage or Withdrawal of Caveat as the case may be in registrable form in respect of any Mortgage or Caveat registered on the title of the property and will allow the purchaser the registration fees payable on any such Discharge of Mortgage or Withdrawal of Caveat and the purchaser shall make no objection or requisition of such Discharge of Mortgage or Withdrawal of Caveat prior to completion of the Contract.
- 42 The purchaser warrants that the provisions of the Foreign Acquisitions and Takeovers Act 1975 requiring the obtaining of consent to this transaction do not apply to the purchaser and to this purchase. If there is a breach of this warranty, whether deliberately or unintentionally the purchaser agrees to indemnify and to compensate the vendor in respect of any loss damage, penalty, fine or legal costs which may be incurred by the vendor as a consequence thereof. This warranty and indemnity shall not merge on completion.
- 43 i) In addition to clause 2 of the printed conditions, the parties agree that it is an essential of the contract that the deposit payable herein is 10% of the purchase price ("the Deposit"). If the vendors accepts a purchaser's request for the Deposit to be paid by instalments then the following shall apply:

- (a) The amount which 5% of the purchase price must be paid on the making of this contract and this time is essential;
- (b) The balance of the Deposit must be paid on the Completion Date or on the date which the purchaser commits a breach of an essential term; and
- (c) The Purchaser agrees that the balance of the Deposit payable in the preceding paragraph does not constitute a penalty under this contract but is a liquidated debt once it becomes due and payable to the Vendor.

(ii) The provisions of this clause shall not merge on completion or termination of this contract to the extent that the same may be relied upon by the vendor in enforcing the recovery of the payment of the 10% deposit, or any part thereof which remains unpaid, without affecting or diminishing such other rights available to the vendor under this contract whether at law or in equity arising from any default by the purchaser.

~~44 In the event that the Purchaser does not serve the form of Transfer on the Vendor's solicitors within the time stipulated in Clause 4.1 herein, the Purchaser shall pay the Vendor the sum of \$150.00 (GST inclusive) for the costs incurred by the Vendor in attending to the urgent execution of the Transfer. The amount shall be allowed as an adjustment in favour for the Vendor on settlement.~~

~~45 Settlement of this matter shall take place wherever the Vendor's mortgagee directs. If the property is not mortgaged, then the settlement shall be effected at the office of Peter Loh & Co Solicitors. However, should the Purchaser not be in the position to settle at the office of Peter Loh & Co Solicitors, then the settlement may be effected in the Sydney CBD at a place nominated by the Purchaser or their solicitor/conveyancer, provided the Vendor's settlement agent's fee of \$165 is paid by the Purchaser.~~

46 If for any reason other than the Vendor's default settlement does not take place on or before the scheduled completion date, in addition to any other monies payable by the Purchaser on completion of this contract, the Purchaser must pay an additional \$350 + GST on settlement, to cover the Vendor's Solicitor's legal fees and expenses incurred as a consequence of the delay. This is an essential term of the contract and the vendor shall not be obliged to complete the transaction unless this cost referred to herein has been paid. If the vendor has made appropriate arrangements for completion to take place on an agreed date and the purchaser cancels/reschedules completion with less than 2 business days notice in writing to the vendor's office, then the purchaser shall pay an additional \$100 + GST on completion on account of the vendor's additional legal costs of having to reschedule completion.

47 In this contract the word "Bond" means a Deposit Guarantee Bond issued to the vendor at the request of the Purchaser:

- (a) Subject to paragraphs (b) and (c) below, the delivery of the Bond on or before the date of this Contract, to the person nominated in the contract to have the deposit shall, to the extent of the amount guaranteed under the Bond be deemed for the purpose of this Contract to be payment of the deposit in accordance with this contract.
- (b) The Purchaser shall pay the amount stipulated in the Bond to the Vendor in cash or by unendorsed bank cheque on completion of this Contract.
- (c) If the Vendor serves on the Purchaser a notice in writing claiming to forfeit the deposit, then to the extent that the amount has not already been paid by the Guarantor under the Bond, the Purchaser shall forthwith pay the deposit (or so much of it as has not been paid) to the person nominated in this Contract to hold the deposit.
- (d) The Vendor acknowledges that payment by the Guarantor under the Bond shall to the extent for the amount paid, be in satisfaction of the Purchaser's obligation to pay the deposit under paragraph (c) above.

48 If the Purchaser of the property is a Company (other than a public company listed on an Australian stock exchange), the officers or persons ("guarantor") who execute this Contract on behalf of the Company, or who attest the affixing of the seal of the Company to this Contract hereby, jointly and severally:

48.1 Unconditionally guarantees to the Vendor the performance of all obligations of the Purchaser under this Contract, including payment of all money payable by or recoverable from the Purchaser, notwithstanding this Contract is not enforceable against the Purchaser in whole or in part or is varied without notice to the guarantor;

48.2 Indemnifies the Vendor against all liability arising from any default by the Purchaser under this Contract; and

48.3 Acknowledges the provisions of this clause shall be deemed to constitute the giving of a Deed by virtue of their execution of this Contract.

48.4 This guarantee and indemnity is given by each guarantor as a principal and is not discharged or released by any variation of this Contract or indulgence granted to the Purchaser.

49 Each party agrees that if on completion any adjustment made (or allowed to be made) under this contract is overlooked, or incorrectly calculated, then either party upon being requested by the other party, must immediately make the correct calculation and pay such an amount outstanding. This clause shall not merge on completion.

50 Nothing in this contract shall have the effect of requiring either party to complete this contract between the 24th day of December in the year in which this contract was made and the 20th January in the following year.

51 The vendor hereby confirms and the purchaser hereby acknowledges that the Vendor does not have a compliance certificate/non-compliance certificate for the swimming pool and the Purchaser is fully aware of this and notwithstanding that the Purchaser hereby agrees to purchase the property. The Purchaser shall not be entitled to rescind, delay or seek compensation in relation to this condition. The Purchaser shall make and rely on their own enquiries.

52 Notwithstanding anything to the contrary contained in this contract or implied at common law, the Purchaser acknowledges that the Purchaser's rights to raise requisitions on title in respect of this contract and the property the subject of this contract shall be limited to raising requisitions in the form annexed to this contract. The requisitions must be served on the vendor by email or post otherwise the purchaser shall have no right to replies from the vendor. The Purchaser acknowledges that the Purchaser shall have no right or entitlement to raise any further or other requisitions on title other than those in the form annexed to this contract.

53 Notwithstanding any other clause in this contract, the Purchaser hereby agrees that in the event that there are any special levies struck prior to exchange, then any instalments due prior to exchange shall be the Vendor's responsibility and any instalments due after settlement shall be the Purchaser's responsibility. Any instalment due after exchange but before settlement shall be adjusted at settlement in the following manner:

a) The period between instalment due dates shall be treated as the period for adjustment. For example, if there are three instalments due on the first day of January, February and March, and completion falls on the 15th day of January, then for the purposes of this clause, the adjustment period shall be the first day of January to the thirty first day of January and the Purchaser shall be liable for the February and March instalments in full.

b) In the event that there is no instalment due after completion, and therefore no adjustment period, then no adjustment shall be made.

In the event that the special levies are struck after exchange, the Purchaser shall be liable to pay for all the special levies. The Purchaser will not raise any objection in relation to this matter.

- 54 Each party hereby agrees that in the event that there is no intervening agent, the deposit shall be deposited into PETER LOH & CO TRUST ACCOUNT, a non-interest bearing account. The Purchaser agrees to the trust account administration fees of \$350 + GST which shall be allowed as an adjustment in favour of the Vendor on settlement.
- 55 Notwithstanding any other provision of this contract, in the event that the Vendor gives notice to the Deposit holder that they require the release of the deposit or any part thereof to be used to discharge an existing mortgage over the subject property or for the settlement of the Vendor's acquisition of another property, the Purchaser irrevocably authorises the Deposit holder to release such monies forthwith into the trust account of the Vendor's solicitor or the PEXA workspace, whichever the Vendor directs. The Vendor warrants that any monies released under this clause will be used only for the settlement of the acquisition of another property by the Vendor or the discharge of an existing mortgage over the subject property. This special condition is an essential term of this contract.
- 56 In the event a sewerage diagram and/or sewerage location diagram are not attached to the contract as they are not available from the relevant authorities, the purchaser shall not be entitled to delay completion, rescind this contract, raise objection or requisitions or seek compensation in relation to this provision.
57. This clause applies only if the land (or part of it) is a Lot in a Strata, Neighbourhood or Community Scheme (or on completion is to be a Lot in a Scheme of that kind)
- 57.1 The Purchaser shall be responsible for applying to the holder of the Strata or Community Title records for the Section 184 Certificate under the Strata Schemes Management Act 2015 or for the Section 26 Certificate under the Community Land Management Act 1989 or for the Section 174 Certificate under the Community Land Management Act 1989. The Purchaser shall not be entitled to delay completion or make any requisition or objection arising from the Purchaser's failure to apply for the said Certificate;
- 57.2 The Vendor hereby authorises the Purchaser to apply for the Section 184 Certificate under the Strata Schemes Management Act 2015 or for the Section 26 Certificate under the Community Land Management Act 1989 or for the Section 174 Certificate under the Community Land Management Act 1989 in relation to the Lot and the Purchaser undertakes to provide a copy of the said Certificate to the Vendor at least five (5) days prior to completion; and
- 57.3 Should the Purchaser fail to procure the Section 184 Certificate under the Strata Schemes Management Act 2015 or for the Section 26 Certificate under the Community Land Management Act 1989 or for the Section 174 Certificate under the Community Land Management Act 1989 in relation to the Lot, the Vendor shall be entitled to charge the liquidated damages in accordance with Special Condition 37 of the Contract for Sale of Land.
58. Settlement figures and supporting certificates are to be provided within three (3) business days before the Completion date. In the event that the Purchaser fails to provide the settlement figures and supporting certificates within three business days before Completion, then the Purchaser must pay \$150 + GST to the Vendor as an allowance in the settlement figures at Completion to cover any legal costs incurred by the Vendor as a consequence of this delay.

59. No Warranties or Representations

- (a) The Purchaser acknowledges and agrees that it has entered into this contract:
 - (i) solely in reliance of its own knowledge, due diligence, inspection and enquiries; and
 - (ii) it has not relied on any warranties or representations made by or on behalf of the Vendor in relation to the property including without limiting the generality of the foregoing, its potential capital growth, rental yield or development of new infrastructure near or around the property etc; and
 - (iii) this contract represents the whole agreement between the parties and it does not rely upon any warranty or representation made by the Vendor or any person on behalf of the Vendor except such condition expressly contained in this contract;
- (b) Without limiting the generality of subclause (a), any warranties made by or on behalf of the Vendor, express or implied, as to any purpose for which the property or as to any building which is or may be erected on the property can be used, are expressly negated.

Form 800**STRATA TITLE**

From
Solicitor
To
Solicitor

Purchaser's
Vendor's

Date:

REQUISITION ON TITLE**2008 EDITION**

RE..... Purchaser From.....

.....
Property.....
.....

In these Requisitions:

- (a) the terms "Vendor" and "Purchaser" should be read as expressing the appropriate number and gender including neuter gender.
- (b) "the Act" means the Strata Schemes Management Act 1996.
- (c) "amending Act" means the Strata Schemes Management Amendment Act 2004
- (d) "common property" and "Lot" have the meanings ascribed to them by Section 5(1) of the Strata Titles (Freehold Developments) Act 1973
- (e) "parcel" means land, improvements and fixtures
- (f) "land" means the land only
- (g) "improvements" means improvements and fixtures.
- (h) "clause" and "clauses" mean a clause or clauses in the 2005 Edition of the Contract for Sale of Land.

REQUISITIONS	RESPONSE
1. The Vendor must comply on completion with Clause 15, 16.1, 16.3, 16.5, 16.12 and 17.1	
2. The Vendor must comply before completion with any work order in accordance with Clauses 11.1 and 14.8.	
3. The vendor must comply with Clause 23.11, 23.13 and 23.18.1.	
4. Is there any pending litigation against the Vendor and/or in respect of the land or common property or lot? If so, please give full details.	
5. Has the Vendor been served with any notice, order or claim arising from any of the following statutes: a) Family Provision Act 1982 (NSW Statute)? b) Property (Relationship) Act 1984 (NSW Statute)? c) Family Law Act 1975 (Commonwealth Statute)? If so, please advise full details.	
6. If the Vendor has any liability in respect of fixtures and/or inclusions within the lot under any credit contract, hire-purchase agreement, security instrument in goods, leasing agreement, lien, charge or otherwise encumbered, the Vendor must satisfy any such liability on or before completion.	
7. The vendor must ensure all mortgages, writs and caveats are removed from the object title prior to completion or in the alternative the appropriate registerable arms to remove them, property executed, must be tendered at completion.	
8. If the Vendor is a company, are any of its officers aware of: a) A resolution having been passed to wind up the company? b) A summons having been filed to wind up the company? c) The appointment of a receiver over the company's assets and property? d) An application having been made to the Australian Securities and Investments Commission under Section 573 of the Corporations	

<p>Act 2001 to cancel the registration of the company?</p> <p>e) Any statutory demand having been served on the company pursuant to Section 459E (2) of the Corporations Act 2001?</p> <p>f) The appointment of a voluntary administrator under Part 5.3A of the Corporations Act 2001?</p>	
<p>9. If the sale of the property is subject to an existing tenancy:</p> <p>a) If not already supplied The Vendor should provide the Purchaser with a copy of the lease and advise the current rent and outgoings and the date to which they have been paid.</p> <p>b) Has there been any breach of the lease in which case such breach must be remedied before completion</p> <p>c) Rent and outgoings should be apportioned in accordance with Clauses 14.1 and 14.2.</p> <p>d) The lease (stamped) and, if necessary, registered should be handed over to the Purchaser on completion,</p> <p>e) (If applicable) The Vendor must obtain the consent in writing of the mortgagee to the transfer of the lease to the Purchaser on and from completion.</p> <p>f) The Vendor must comply with Clauses 24.3, 2, 24.4.1, 24.4.3 and 24.4.4 on or before completion.</p>	
<p>10. If the lot is sold "off-the-plan":</p> <p>a) The Vendor must provide the Purchaser before completion with:-</p> <p>i. An Occupation Certificate (or a copy) issued as required by Section 109M(1) of the Environmental Planning and Assessment Act 1979.</p> <p>ii. A Certificate of Insurance (or a copy) as required by Section 92 of the Home Building Act 1989 at least 14 business days before completion.</p> <p>iii. A building Certificate (or a copy) in accordance with Section 149D of the Environmental Planning and Assessment Act 1979.</p> <p>iv. Evidence that a final Fire Safety Certificate has been issued for the building.</p> <p>b) Has the Vendor complied fully with the local Council's Conditions of Development Consent in respect of the Strata Scheme Subdivision which created the Lot? If not, the Vendor should do so before completion or else provide the Purchaser with an Undertaking signed by the Vendor (or in the case of a company signed by the Directors of that company under its common seal) to fully comply with such conditions within such period as the local Council specified.</p> <p>c) Has the Builder complied with the sound insulation provisions contained in the Building Code of Australia which came into effect on 1 May 2004?</p> <p>d) Has the owner's corporation complied with its obligations relating to its sinking fund which were imposed on it by the amending Act?</p> <p>e) The Vendor must comply with Clause 28 before completion.</p>	
<p>11. If the Vendor is an executor and/ or trustee:</p> <p>a) The Vendor should be present at settlement to receive the amount payable to him and to give a trustee's receipt.</p> <p>b) Alternatively, do you require payment of the amount payable to the Vendor to be made into an Estate bank account?</p> <p>c) Alternatively, do you rely on Section 53 of the Trustee Act 1925? If so, please produce your written authority before settlement.</p> <p>d) If applicable, Section 66B of the Conveyancing Act 1919 should be complied with.</p>	
<p>12. If the Transfer will be signed under Power of Attorney:</p> <p>(a) Please produce before completion a copy of the registered Power of Attorney, and</p> <p>(b) Please provide written, evidence of its non-revocation</p>	

13. Is the parcel situated within an aircraft flight path? If so, on what basis and what curfew applies?	
14. Rates, taxes and levies must be adjusted in accordance with Clauses 14, 23.3-23.7 inclusive and the Vendor must comply with Clause 16.6.	
15. Is the lot or the building which contains the lot affected by the Rural Fires Act 1997? If so, is the land on which the building is erected a bushfire hazard or bushfire-prone land? If so, please give full details	
16. Is the land on which the building is erected affected by the Contaminated Land Management Act 1997? If so, have any notices or orders been served on the owner's corporation and have they been complied with?	
17. Are there any outstanding notices issued under: a) Section 121H of the Environmental Planning and Assessment Act 1979, and/or b) Section 735 of the Local Government Act 1993 in relation to the lot? If so, the Vendor should fully comply with any such notices before completion. If such notices were served on the owner's corporation, have they been complied with or when does the owners corporation intend to so comply?	
18. Is the Vendor aware of any notice or order having been served on the owners corporation by the local Council under Section 124 of the Local Government Act 1993, including a notice or order relating to fire safety? If so, does the Vendor know whether such notice or order has been fully complied with.	
19. a) Has the owners corporation complied with the provisions of the Environmental Planning and Assessment Act 1979 and its 2000 Regulation relating to fire safety measures in the building? b) Does the owners corporation submit to the local Council an annual fire safety statement and forward a copy to the NSW Fire Brigade, to the Vendor's knowledge? Can the Vendor provide documentary evidence of such compliance? c) Have any fire safety measures been installed in the lot, for example, smoke detectors?	
20. Has the owners corporation complied with its obligations under the Occupational Health and Safety Act 2000 and Regulations, to the Vendor's knowledge?	
21. Are there any noise problems arising from occupation of the units comprised in the building? Have the proprietors complied with by-laws 1 and 14 of schedule 1 to the Act? Is there any outstanding notice which relates to noise problems in the lot or in any adjoining lots?	
22. Has the Vendor received any notice from the owners corporation under section 45 of the Act? If so, please advise details of such notice which should be complied with before completion.	
23. Has the owners corporation or the owner of any lot taken any action in relation to the common property under Section 65A of the amending Act? If so, please advise details.	
24. Has the owners corporation granted any license under Section 65B of the amending Act? If so, please give details.	
25. Does the Vendor know whether there is any outstanding notice which was issued to the owners corporation under Section 65C of	

the amending Act? If so, please advise details.	
26. Have any orders been made by an Adjudicator under Division 11 of Chapter 5 of the Act, to the Vendor's knowledge? If so, please provide a copy of any such orders.	
27. If a Swimming Pool is included in the parcel: (a) Was its construction approved by the local Council? Please furnish a copy of such approval. (b) Have the requirements of the Swimming Pools Act 1992 and its Regulations (in particular as to access and fencing) been complied with?	
28. Has the Vendor or any predecessor in title been bankrupt or are there any pending bankruptcy proceedings against the Vendor?	
29. Is the Vendor aware of any building works having been done on the parcel to which the Building Services Corporation Act 1989 and/or the Home Building Act 1989 applies? If so, please provide evidence that such legislation has been complied with.	
30. Is the Vendor under a legal obligation to contribute to works already carried out or to be carried out in relation to the lot and/or parcel? (a) In the case of the lot, the Vendor should discharge such liability before completion or make an appropriate cash allowance on completion. (b) In the case of the parcel, the Vendor must comply with Clauses 23.5, 23.6 and 23.7	
31. Does the Vendor know whether the provisions of the Local Government Act 1919 or the Local Government Act 1993, as the case may be, its ordinances and regulations relating to strata scheme subdivisions, buildings, alterations and additions have been complied with in relation to the parcel and lot?	
32. In relation to the by-laws of the Owners Corporation: (a) Has the Owners Corporation resolved to make any changes to the statutory by-laws? If so, please advise details or provide a copy of any such changes. (b) Has the Vendor as at date of the contract complied with all by-laws applicable to the strata scheme? If not, Vendor should do so before completion.	
33. Is the "initial period" as defined in Part 1 of the Dictionary to the Act still in existence or has it expired? Has the Owners Corporation made a by-law under Section 56 of the Act? If so, please provide a copy.	
34. Is the Vendor aware of any breach of Section 117 of the Act? If so, please give details and advise whether the Owners Corporation has resolved or is proposing to take any action in respect of such breach.	
35. Is the Vendor aware of any outstanding notice issued by the local Council or any statutory authority to the Owners Corporation which it has not complied with? If so, please advise details or provide a copy of any such notice.	

36. What levies have been determined under Section 76 and 78 of the Act? Please advise the date to which such levies have been paid.	
37. (If not already provided to the Purchaser). Please provide a copy of the Minutes of the last: (a) Annual General Meeting of the Owners Corporation (b) (If applicable) Extraordinary General Meeting of the Owners Corporation. (c) Meeting of the Executive Committee.	
38. The Purchaser reserves his contractual rights given by Clause 23.9 to rescind the contract, if any condition referred to in this clause arises before completion.	
39. The Vendor must provide at settlement a direction in accordance with Clause 20.5	

DISCLAIMER

Although the contents of this form are believed to be correct, sufficient and appropriate at the time of printing, no legal liability is accepted by Australian Law Stationers Pty Ltd, the printer or the draftsman for any error or omission or any other liability that may arise directly or indirectly from the publication and use of this form.

Solicitor for Vendor



New South Wales Consolidated Regulations

[\[Index\]](#) [\[Table\]](#) [\[Search\]](#) [\[Search this Regulation\]](#) [\[Notes\]](#) [\[Noteup\]](#) [\[Previous\]](#) [\[Next\]](#) [\[Download\]](#) [\[Help\]](#)

STRATA SCHEMES MANAGEMENT REGULATION 2016 - SCHEDULE 2

SCHEDULE 2 – By-laws for pre-1996 strata schemes

(Clause 35)

1 Noise

An owner or occupier of a lot must not create any noise on the parcel likely to interfere with the peaceful enjoyment of the owner or occupier of another lot or of any person lawfully using common property.

Note : This by-law was previously by-law 12 in Schedule 1 to the [Strata Schemes \(Freehold Development\) Act 1973](#) and by-law 13 in Schedule 3 to the [Strata Schemes \(Leasehold Development\) Act 1986](#).

2 Vehicles

An owner or occupier of a lot must not park or stand any motor or other vehicle on common property except with the written approval of the owners corporation.

Note : This by-law was previously by-law 13 in Schedule 1 to the [Strata Schemes \(Freehold Development\) Act 1973](#) and by-law 14 in Schedule 3 to the [Strata Schemes \(Leasehold Development\) Act 1986](#).

3 Obstruction of common property

An owner or occupier of a lot must not obstruct lawful use of common property by any person.

Note : This by-law was previously by-law 14 in Schedule 1 to the [Strata Schemes \(Freehold Development\) Act 1973](#) and by-law 15 in Schedule 3 to the [Strata Schemes \(Leasehold Development\) Act 1986](#).

4 Damage to lawns and plants on common property

An owner or occupier of a lot must not--

- (a) damage any lawn, garden, tree, shrub, plant or flower being part of or situated on common property, or
- (b) use for his or her own purposes as a garden any portion of the common property.

Note : This by-law was previously by-law 15 in Schedule 1 to the [Strata Schemes \(Freehold Development\) Act 1973](#) and by-law 16 in Schedule 3 to the [Strata Schemes \(Leasehold Development\) Act 1986](#).

5 Damage to common property

- (1) An owner or occupier of a lot must not mark, paint, drive nails or screws or the like into, or otherwise damage or deface, any structure that forms part of the common property without the approval in writing of the owners corporation.

Note : This by-law is subject to [sections 109](#) and [110](#) of the [Strata Schemes Management Act 2015](#).

(2) An approval given by the owners corporation under [clause](#) (1) cannot authorise any additions to the common property.

(3) This by-law does not prevent an owner or person authorised by an owner from installing--

(a) any locking or other safety device for protection of the owner's lot against intruders, or

(b) any screen or other device to prevent entry of animals or insects on the lot, or

(c) any structure or device to prevent harm to children.

(4) Any such locking or safety device, screen, other device or structure must be installed in a competent and proper manner and must have an appearance, after it has been installed, in keeping with the appearance of the rest of the building.

(5) Despite [section 106](#) of the [Strata Schemes Management Act 2015](#), the owner of a lot must maintain and keep in a state of good and serviceable repair any installation or structure referred to in [clause](#) (3) that forms part of the common property and that services the lot.

Note : This by-law was previously by-law 16 in Schedule 1 to the [Strata Schemes \(Freehold Development\) Act 1973](#) and by-law 17 in Schedule 3 to the [Strata Schemes \(Leasehold Development\) Act 1986](#).

6 Behaviour of owners and occupiers

An owner or occupier of a lot when on common property must be adequately clothed and must not use language or behave in a manner likely to cause offence or embarrassment to the owner or occupier of another lot or to any person lawfully using common property.

Note : This by-law was previously by-law 17 in Schedule 1 to the [Strata Schemes \(Freehold Development\) Act 1973](#) and by-law 18 in Schedule 3 to the [Strata Schemes \(Leasehold Development\) Act 1986](#).

7 Children playing on common property in building

An owner or occupier of a lot must not permit any child of whom the owner or occupier has control to play on common property within the building or, unless accompanied by an adult exercising effective control, to be or to remain on common property comprising a laundry, car parking area or other area of possible danger or hazard to children.

Note : This by-law was previously by-law 18 in Schedule 1 to the [Strata Schemes \(Freehold Development\) Act 1973](#) and by-law 19 in Schedule 3 to the [Strata Schemes \(Leasehold Development\) Act 1986](#).

8 Behaviour of invitees

An owner or occupier of a lot must take all reasonable steps to ensure that invitees of the owner or occupier do not behave in a manner likely to interfere with the peaceful enjoyment of the owner or occupier of another lot or any person lawfully using common property.

Note : This by-law was previously by-law 19 in Schedule 1 to the [Strata Schemes \(Freehold Development\) Act 1973](#) and by-law 20 in Schedule 3 to the [Strata Schemes \(Leasehold Development\) Act 1986](#).

9 Depositing rubbish and other material on common property

An owner or occupier of a lot must not deposit or throw on the common property any rubbish, dirt, dust or other material likely to interfere with the peaceful enjoyment of the owner or occupier of another lot or of any person lawfully using the common property.

Note : This by-law was previously by-law 20 in Schedule 1 to the [Strata Schemes \(Freehold Development\) Act 1973](#) and by-law 21 in Schedule 3 to the [Strata Schemes \(Leasehold Development\) Act 1986](#).

10 Drying of laundry items

An owner or occupier of a lot must not, except with the consent in writing of the owners corporation, hang any washing, towel, bedding, clothing or other article on any part of the parcel in such a way as to be visible from outside the building other than on any lines provided by the owners corporation for the purpose and there only for a reasonable period.

Note : This by-law was previously by-law 21 in Schedule 1 to the [Strata Schemes \(Freehold Development\) Act 1973](#) and by-law 22 in Schedule 3 to the [Strata Schemes \(Leasehold Development\) Act 1986](#).

11 Cleaning windows and doors

An owner or occupier of a lot must keep clean all glass in windows and all doors on the boundary of the lot, including so much as is common property.

Note : This by-law was previously by-law 22 in Schedule 1 to the [Strata Schemes \(Freehold Development\) Act 1973](#) and by-law 23 in Schedule 3 to the [Strata Schemes \(Leasehold Development\) Act 1986](#).

12 Storage of inflammable liquids and other substances and materials

(1) An owner or occupier of a lot must not, except with the approval in writing of the owners corporation, use or store on the lot or on the common property any inflammable chemical, liquid or gas or other inflammable material.

(2) This by-law does not apply to chemicals, liquids, gases or other material used or intended to be used for domestic purposes, or any chemical, liquid, gas or other material in a fuel tank of a motor vehicle or internal combustion engine.

Note : This by-law was previously by-law 23 in Schedule 1 to the [Strata Schemes \(Freehold Development\) Act 1973](#) and by-law 24 in Schedule 3 to the [Strata Schemes \(Leasehold Development\) Act 1986](#).

13 Moving furniture and other objects on or through common property

An owner or occupier of a lot must not transport any furniture or large object through or on common property within the building unless sufficient notice has first been given to the strata committee so as to enable the strata committee to arrange for its nominee to be present at the time when the owner or occupier does so.

Note : This by-law was previously by-law 24 in Schedule 1 to the [Strata Schemes \(Freehold Development\) Act 1973](#) and by-law 25 in Schedule 3 to the [Strata Schemes \(Leasehold Development\) Act 1986](#).

14 Floor coverings

(1) An owner of a lot must ensure that all floor space within the lot is covered or otherwise treated to an extent sufficient to prevent the transmission from the floor space of noise likely to disturb the peaceful enjoyment of the owner or occupier of another lot.

(2) This by-law does not apply to floor space comprising a kitchen, laundry, lavatory or bathroom.

Note : This by-law was previously by-law 25 in Schedule 1 to the [Strata Schemes \(Freehold Development\) Act 1973](#) and by-law 26 in Schedule 3 to the [Strata Schemes \(Leasehold Development\) Act 1986](#).

15 Garbage disposal

An owner or occupier of a lot--

- (a) must maintain within the lot, or on such part of the common property as may be authorised by the owners corporation, in clean and dry condition and adequately covered a receptacle for garbage, and
- (b) must ensure that before refuse is placed in the receptacle it is securely wrapped or, in the case of tins or other containers, completely drained, and
- (c) for the purpose of having the garbage collected, must place the receptacle within an area designated for that purpose by the owners corporation and at a time not more than 12 hours before the time at which garbage is normally collected, and
- (d) when the garbage has been collected, must promptly return the receptacle to the lot or other area referred to in paragraph (a), and
- (e) must not place any thing in the receptacle of the owner or occupier of any other lot except with the permission of that owner or occupier, and
- (f) must promptly remove any thing which the owner, occupier or garbage collector may have spilled from the receptacle and must take such action as may be necessary to clean the area within which that thing was spilled.

Note : This by-law was previously by-law 26 in Schedule 1 to the [Strata Schemes \(Freehold Development\) Act 1973](#) and by-law 27 in Schedule 3 to the [Strata Schemes \(Leasehold Development\) Act 1986](#).

16 Keeping of animals

- (1) Subject to [section 157](#) of the [Strata Schemes Management Act 2015](#), an owner or occupier of a lot must not, without the approval in writing of the owners corporation, keep any animal on the lot or the common property.
- (2) The owners corporation must not unreasonably withhold its approval of the keeping of an animal on a lot or the common property.

Note : This by-law was previously by-law 27 in Schedule 1 to the [Strata Schemes \(Freehold Development\) Act 1973](#) and by-law 28 in Schedule 3 to the [Strata Schemes \(Leasehold Development\) Act 1986](#).

17 Appearance of lot

- (1) The owner or occupier of a lot must not, without the written consent of the owners corporation, maintain within the lot anything visible from outside the lot that, viewed from outside the lot, is not in keeping with the rest of the building.
- (2) This by-law does not apply to the hanging of any washing, towel, bedding, clothing or other article as referred to in by-law 10.

Note : This by-law was previously by-law 29 in Schedule 1 to the [Strata Schemes \(Freehold Development\) Act 1973](#) and by-law 30 in Schedule 3 to the [Strata Schemes \(Leasehold Development\) Act 1986](#).

18 Notice board

An owners corporation must cause a notice board to be affixed to some part of the common property.

Note : This by-law was previously by-law 3 in Schedule 1 to the [Strata Schemes \(Freehold Development\) Act 1973](#) and by-law 3 in Schedule 3 to the [Strata Schemes \(Leasehold Development\) Act 1986](#).

19 Change in use of lot to be notified

An occupier of a lot must notify the owners corporation if the occupier changes the existing use of the lot in a way that may affect the insurance premiums for the strata scheme (for example, if the change of use results in a hazardous activity being carried out on the lot, or results in the lot being used for commercial or industrial purposes rather than residential purposes).

AustLII: [Copyright Policy](#) | [Disclaimers](#) | [Privacy Policy](#) | [Feedback](#)

Strata Schemes Management Regulation 2016

Current version for 12 May 2021 to date (accessed 1 June 2021 at 11:09)

Schedule 3

Schedule 3 Model by-laws for residential strata schemes

(Clause 37)

Note. These by-laws do not apply to a strata scheme unless they are adopted by the owners corporation for the strata scheme or lodged with the strata plan.

1 Vehicles

An owner or occupier of a lot must not park or stand any motor or other vehicle on common property, or permit a motor vehicle to be parked or stood on common property, except with the prior written approval of the owners corporation or as permitted by a sign authorised by the owners corporation.

2 Changes to common property

- (1) An owner or person authorised by an owner may install, without the consent of the owners corporation—
 - (a) any locking or other safety device for protection of the owner's lot against intruders or to improve safety within the owner's lot, or
 - (b) any screen or other device to prevent entry of animals or insects on the lot, or
 - (c) any structure or device to prevent harm to children.
- (2) Any such locking or safety device, screen, other device or structure must be installed in a competent and proper manner and must have an appearance, after it has been installed, in keeping with the appearance of the rest of the building.
- (3) Clause (1) does not apply to the installation of any thing that is likely to affect the operation of fire safety devices in the lot or to reduce the level of safety in the lots or common property.
- (4) The owner of a lot must—
 - (a) maintain and keep in a state of good and serviceable repair any installation or structure referred to in clause (1) that forms part of the common property and that services the lot, and
 - (b) repair any damage caused to any part of the common property by the installation or removal of any locking or safety device, screen, other device or structure referred to in clause (1) that forms part of the common property and that services the lot.

3 Damage to lawns and plants on common property

An owner or occupier of a lot must not, except with the prior written approval of the owners corporation—

- (a) damage any lawn, garden, tree, shrub, plant or flower being part of or situated on common property, or
- (b) use for his or her own purposes as a garden any portion of the common property.

4 Obstruction of common property

An owner or occupier of a lot must not obstruct lawful use of common property by any person except on a temporary and non-recurring basis.

5 Keeping of animals

Note. Select option A or B. If no option is selected, option A will apply.

Option A

- (1) An owner or occupier of a lot may keep an animal on the lot, if the owner or occupier gives the owners corporation written notice that it is being kept on the lot.
- (2) The notice must be given not later than 14 days after the animal commences to be kept on the lot.
- (3) If an owner or occupier of a lot keeps an animal on the lot, the owner or occupier must—
 - (a) keep the animal within the lot, and
 - (b) supervise the animal when it is on the common property, and
 - (c) take any action that is necessary to clean all areas of the lot or the common property that are soiled by the animal.

Option B

- (1) An owner or occupier of a lot may keep an animal on the lot or the common property with the written approval of the owners corporation.
- (2) The owners corporation must not unreasonably withhold its approval of the keeping of an animal on a lot or the common property and must give an owner or occupier written reasons for any refusal to grant approval.
- (3) If an owner or occupier of a lot keeps an animal on the lot, the owner or occupier must—
 - (a) keep the animal within the lot, and
 - (b) supervise the animal when it is on the common property, and
 - (c) take any action that is necessary to clean all areas of the lot or the common property that are soiled by the animal.
- (4) An owner or occupier of a lot who keeps an assistance animal on the lot must, if required to do so by the owners corporation, provide evidence to the owners corporation demonstrating that the animal is an assistance animal as referred to in section 9 of the *Disability Discrimination Act 1992* of the Commonwealth.

6 Noise

An owner or occupier of a lot, or any invitee of an owner or occupier of a lot, must not create any noise on a lot or the common property likely to interfere with the peaceful enjoyment of the owner or occupier of another lot or of any person lawfully using common property.

7 Behaviour of owners, occupiers and invitees

- (1) An owner or occupier of a lot, or any invitee of an owner or occupier of a lot, when on common property must be adequately clothed and must not use language or behave in a manner likely to cause offence or embarrassment to the owner or occupier of another lot or to any person lawfully using common property.
- (2) An owner or occupier of a lot must take all reasonable steps to ensure that invitees of the owner or occupier—
 - (a) do not behave in a manner likely to interfere with the peaceful enjoyment of the owner or occupier of another lot or any person lawfully using common property, and
 - (b) without limiting paragraph (a), that invitees comply with clause (1).

8 Children playing on common property

- (1) Any child for whom an owner or occupier of a lot is responsible may play on any area of the common property that is designated by the owners corporation for that purpose but may only use an area designated for swimming while under adult supervision.
- (2) An owner or occupier of a lot must not permit any child for whom the owner or occupier is responsible, unless accompanied by an adult exercising effective control, to be or remain on common property that is a laundry, car parking area or other area of possible danger or hazard to children.

9 Smoke penetration

Note. Select option A or B. If no option is selected, option A will apply.

Option A

- (1) An owner or occupier, and any invitee of the owner or occupier, must not smoke tobacco or any other substance on the common property.
- (2) An owner or occupier of a lot must ensure that smoke caused by the smoking of tobacco or any other substance by the owner or occupier, or any invitee of the owner or occupier, on the lot does not penetrate to the common property or any other lot.

Option B

- (1) An owner or occupier of a lot, and any invitee of the owner or occupier, must not smoke tobacco or any other substance on the common property, except—
 - (a) in an area designated as a smoking area by the owners corporation, or
 - (b) with the written approval of the owners corporation.

- (2) A person who is permitted under this by-law to smoke tobacco or any other substance on common property must ensure that the smoke does not penetrate to any other lot.
- (3) An owner or occupier of a lot must ensure that smoke caused by the smoking of tobacco or any other substance by the owner or occupier, or any invitee of the owner or occupier, on the lot does not penetrate to the common property or any other lot.

10 Preservation of fire safety

The owner or occupier of a lot must not do any thing or permit any invitees of the owner or occupier to do any thing on the lot or common property that is likely to affect the operation of fire safety devices in the parcel or to reduce the level of fire safety in the lots or common property.

11 Storage of inflammable liquids and other substances and materials

- (1) An owner or occupier of a lot must not, except with the prior written approval of the owners corporation, use or store on the lot or on the common property any inflammable chemical, liquid or gas or other inflammable material.
- (2) This by-law does not apply to chemicals, liquids, gases or other material used or intended to be used for domestic purposes, or any chemical, liquid, gas or other material in a fuel tank of a motor vehicle or internal combustion engine.

12 Appearance of lot

- (1) The owner or occupier of a lot must not, without the prior written approval of the owners corporation, maintain within the lot anything visible from outside the lot that, viewed from outside the lot, is not in keeping with the rest of the building.
- (2) This by-law does not apply to the hanging of any clothing, towel, bedding or other article of a similar type in accordance with by-law 14.

13 Cleaning windows and doors

- (1) Except in the circumstances referred to in clause (2), an owner or occupier of a lot is responsible for cleaning all interior and exterior surfaces of glass in windows and doors on the boundary of the lot, including so much as is common property.
- (2) The owners corporation is responsible for cleaning regularly all exterior surfaces of glass in windows and doors that cannot be accessed by the owner or occupier of the lot safely or at all.

14 Hanging out of washing

- (1) An owner or occupier of a lot may hang any washing on any lines provided by the owners corporation for that purpose. The washing may only be hung for a reasonable period.
- (2) An owner or occupier of a lot may hang washing on any part of the lot other than over the balcony railings. The washing may only be hung for a reasonable period.
- (3) In this by-law—
washing includes any clothing, towel, bedding or other article of a similar type.

15 Disposal of waste—bins for individual lots [applicable where individual lots have bins]

- (1) An owner or occupier of a lot must not deposit or throw on the common property any rubbish, dirt, dust or other material or discarded item except with the prior written approval of the owners corporation.
- (2) An owner or occupier of a lot must not deposit in a toilet, or otherwise introduce or attempt to introduce into the plumbing system, any item that is not appropriate for any such disposal (for example, a disposable nappy).
- (3) An owner or occupier must—
 - (a) comply with all reasonable directions given by the owners corporation as to the disposal and storage of waste (including the cleaning up of spilled waste) on common property, and
 - (b) comply with the local council’s guidelines for the storage, handling, collection and disposal of waste.
- (4) An owner or occupier of a lot must maintain bins for waste within the lot, or on any part of the common property that is authorised by the owners corporation, in clean and dry condition and appropriately covered.
- (5) An owner or occupier of a lot must not place any thing in the bins of the owner or occupier of any other lot except with the permission of that owner or occupier.
- (6) An owner or occupier of a lot must place the bins within an area designated for collection by the owners corporation not more than 12 hours before the time at which waste is normally collected and, when the waste has been collected, must promptly return the bins to the lot or other area authorised for the bins.
- (7) An owner or occupier of a lot must notify the local council of any loss of, or damage to, bins provided by the local council for waste.
- (8) The owners corporation may give directions for the purposes of this by-law by posting signs on the common property with instructions on the handling of waste that are consistent with the local council’s requirements or giving notices in writing to owners or occupiers of lots.
- (9) In this by-law—

bin includes any receptacle for waste.

waste includes garbage and recyclable material.

16 Disposal of waste—shared bins [applicable where bins are shared by lots]

- (1) An owner or occupier of a lot must not deposit or throw on the common property any rubbish, dirt, dust or other material or discarded item except with the prior written approval of the owners corporation.
- (2) An owner or occupier of a lot must not deposit in a toilet, or otherwise introduce or attempt to introduce into the plumbing system, any item that is not appropriate for any such disposal (for example, a disposable nappy).

- (3) An owner or occupier must—
 - (a) comply with all reasonable directions given by the owners corporation as to the disposal and storage of waste (including the cleaning up of spilled waste) on common property, and
 - (b) comply with the local council's guidelines for the storage, handling, collection and disposal of waste.
- (4) The owners corporation may give directions for the purposes of this by-law by posting signs on the common property with instructions on the handling of waste that are consistent with the local council's requirements or giving notices in writing to owners or occupiers of lots.
- (5) In this by-law—
 - bin* includes any receptacle for waste.
 - waste* includes garbage and recyclable material.

17 Change in use or occupation of lot to be notified

- (1) An occupier of a lot must notify the owners corporation if the occupier changes the existing use of the lot.
- (2) Without limiting clause (1), the following changes of use must be notified—
 - (a) a change that may affect the insurance premiums for the strata scheme (for example, if the change of use results in a hazardous activity being carried out on the lot, or results in the lot being used for commercial or industrial purposes rather than residential purposes),
 - (b) a change to the use of a lot for short-term or holiday letting.
- (3) The notice must be given in writing at least 21 days before the change occurs or a lease or sublease commences.

18 Compliance with planning and other requirements

- (1) The owner or occupier of a lot must ensure that the lot is not used for any purpose that is prohibited by law.
- (2) The owner or occupier of a lot must ensure that the lot is not occupied by more persons than are allowed by law to occupy the lot.



FOLIO: 12/SP67625

SEARCH DATE	TIME	EDITION NO	DATE
-----	----	-----	----
20/6/2024	1:50 PM	8	28/5/2019

LAND

LOT 12 IN STRATA PLAN 67625
AT SURRY HILLS
LOCAL GOVERNMENT AREA SYDNEY

FIRST SCHEDULE

SAMUEL JI RON LIM (T AI188898)

SECOND SCHEDULE (1 NOTIFICATION)

1 INTERESTS RECORDED ON REGISTER FOLIO CP/SP67625

NOTATIONS

UNREGISTERED DEALINGS: NIL

*** END OF SEARCH ***



FOLIO: CP/SP67625

SEARCH DATE	TIME	EDITION NO	DATE
-----	----	-----	----
20/6/2024	1:50 PM	5	8/2/2023

LAND

THE COMMON PROPERTY IN THE STRATA SCHEME BASED ON STRATA PLAN 67625
WITHIN THE PARCEL SHOWN IN THE TITLE DIAGRAM

AT SURRY HILLS
LOCAL GOVERNMENT AREA SYDNEY
PARISH OF ALEXANDRIA COUNTY OF CUMBERLAND
TITLE DIAGRAM SP67625

FIRST SCHEDULE

THE OWNERS - STRATA PLAN NO. 67625
ADDRESS FOR SERVICE OF DOCUMENTS:
BRIGHT & DUGGAN PTY LTD
37-43 ALEXANDER STREET
CROWS NEST NSW 2065

SECOND SCHEDULE (3 NOTIFICATIONS)

- 1 RESERVATIONS AND CONDITIONS IN THE CROWN GRANT(S)
- 2 AP803563 INITIAL PERIOD EXPIRED
- 3 AS841836 CONSOLIDATION OF REGISTERED BY-LAWS

SCHEDULE OF UNIT ENTITLEMENT (AGGREGATE: 100)

STRATA PLAN 67625

LOT	ENT	LOT	ENT	LOT	ENT	LOT	ENT
1	- 5	2	- 5	3	- 5	4	- 5
5	- 5	6	- 5	7	- 5	8	- 5
9	- 5	10	- 5	11	- 5	12	- 5
13	- 5	14	- 5	15	- 5	16	- 5
17	- 5	18	- 5	19	- 5	20	- 5

NOTATIONS

UNREGISTERED DEALINGS: NIL

*** END OF SEARCH ***

SCHEDULE OF UNIT ENTITLEMENT

LOT N ^o	UNIT ENTITLEMENT
1	5
2	5
3	5
4	5
5	5
6	5
7	5
8	5
9	5
10	5
11	5
12	5
13	5
14	5
15	5
16	5
17	5
18	5
19	5
20	5
AGGREGATE	100

GROUND FLOOR PLAN

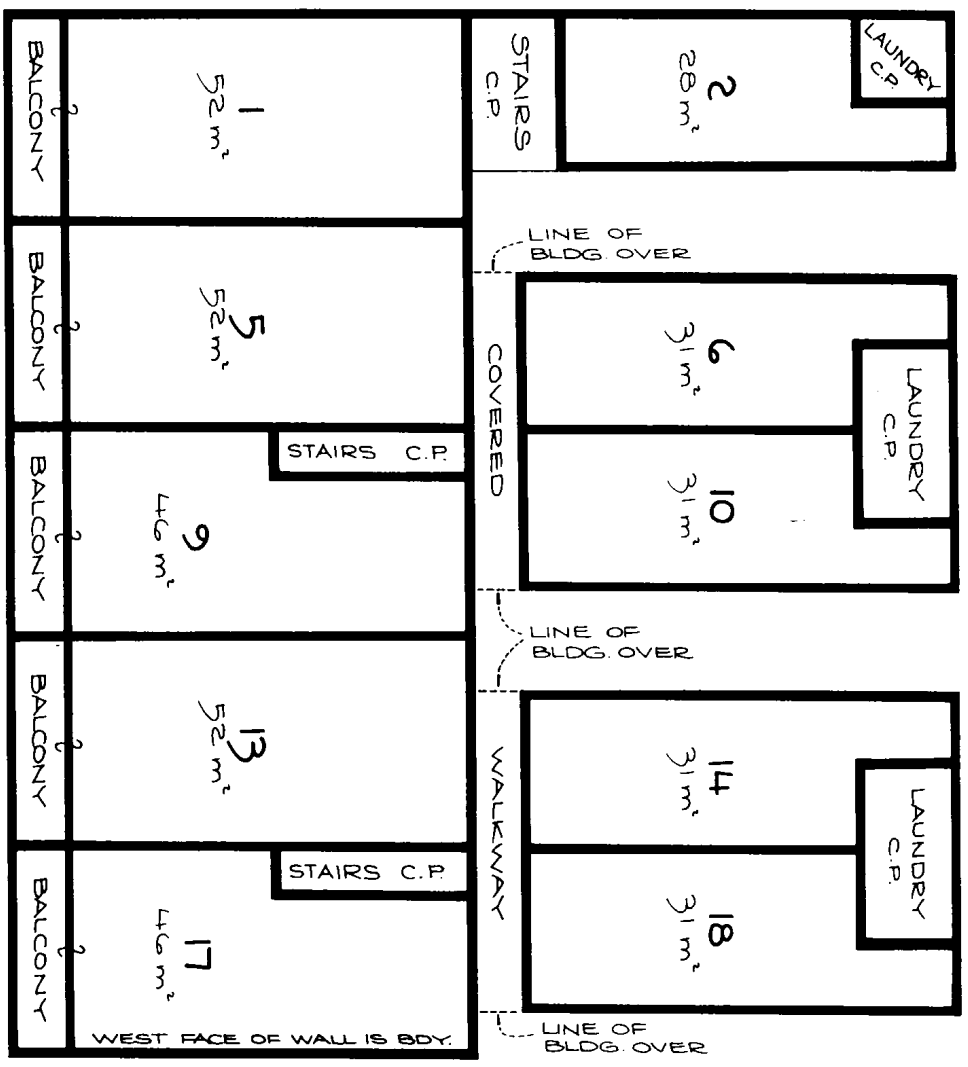

NOTE :-

- 1. - C.P. - COMMON PROPERTY
- 2. - THE BALCONIES ARE COVERED

Reduction Ratio 1: 125

Lengths are in metres

NOTE 2. ADDED BY ME ON 19-3-2002
Kevin F. Brown
 KEVIN F. BROWN

Kevin F. Brown
 Registered Surveyor

Deputy Town Council Clerk



SP67625

FIRST FLOOR PLAN

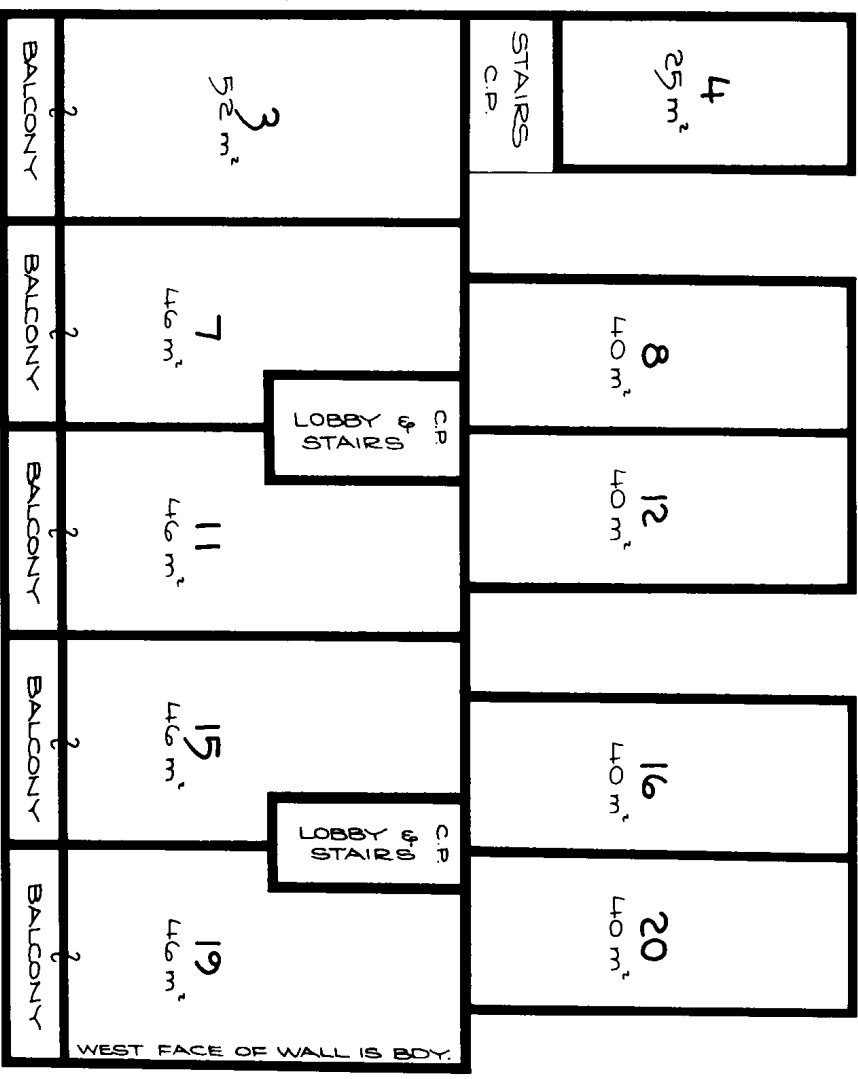

NOTE:-

- 1) C.P. - COMMON PROPERTY.
- 2) THE BALCONIES ARE COVERED BY THE ROOF.

Reduction Ratio 1: 125

Lengths are metres

Terin F. Brown
 Registered Surveyor

[Signature]
 Deputy General Clerk



Form: 15CH
Release: 2-1

**CONSOLIDATION/
CHANGE OF BY-LAWS**



AP803563Y

New South Wales
Strata Schemes Management Act 2
Real Property Act 1900

PRIVACY NOTE: Section 31B of the Real Property Act 1900 (RP Act) authorises the Registrar General to collect the information required by this form for the establishment and maintenance of the Real Property Act Register. Section 96B RP Act requires that the Register is made available to any person for search upon payment of a fee, if any.

(A) **TORRENS TITLE**

For the common property CP/SP67625

(B) **LODGED BY**

Document Collection Box 1W	Name, Address or DX, Telephone, and Customer Account Number if any Bylaws Assist PO Box: 8274, Baulkham Hills, NSW, 2153 +61 411 777 557 (LRS Customer Account Number: 135632E)	CODE CH
	Reference: BLA/2511	

- (C) The Owners-Strata Plan No. 67625 certify that a special resolution was passed on 7/11/2019
- (D) pursuant to the requirements of section 141 of the Strata Schemes Management Act 2015, by which the by-laws were changed as follows—
- (E) Repealed by-law No.
Added by-law No. Special By-law No.2
Amended by-law No.
as fully set out below:

Please see attached in "Annexure 1" to the 15CH Form the Consolidated By-laws for Strata Plan 67625 which includes new Added Special By-law No.2 starting from Page 6 of 7 respectively.

- (F) A consolidated list of by-laws affecting the above mentioned strata scheme and incorporating the change referred to at Note (E) is annexed hereto and marked as Annexure 1
- (G) The seal of The Owners-Strata Plan No. 67625 was affixed on 16 December 2019 in the presence of the following person(s) authorised by section 273 Strata Schemes Management Act 2015 to attest the affixing of the seal:

Signature:

Name: PHILLIP COURT

Authority: Strata Managing Agent

Signature: _____

Name: _____

Authority: _____



ANNEXURE 1 TO CHANGE OF BY-LAWS FORM 15CH

STRATA SCHEME 67625

STRATA SCHEMES MANAGEMENT ACT (1997) SCHEDULE 1 BY-LAWS

1 Noise

An owner or occupier of a lot must not create any noise on a lot or the common property likely to interfere with the peaceful enjoyment of the owner or occupier of another lot or of any person lawfully using common property.

2 Vehicles

An owner or occupier of a lot must not park or stand any motor or other vehicle on common property except with the prior written approval of the owners corporation.

3 Obstruction of Common Property

An owner or occupier of a lot must not obstruct lawful use of common property by any person except on a temporary and non-recurring basis.

4 Damage to Lawns and Plants on Common Property

An owner or occupier of a lot must not, except with the prior written approval of the owners corporation:

- (a) damage any lawn, garden, tree, shrub, plant or flower being part of or situated on common property, or
- (b) use for his or her own purposes as a garden any portion of the common property.

5 Damage to Common Property

- (1) An owner or occupier of a lot must not mark, paint, drive nails or screws or the like into, or otherwise damage or deface, any structure that forms part of the common property except with the prior written approval of the owners corporation.
- (2) An approval given by the owners corporation under subclause (1) cannot authorise any additions to the common property.
- (3) This by-law does not prevent an owner or person authorised by an owner from installing:
 - (a) any locking or other safety device for protection of the owner's lot against intruders or to improve safety within the owner's lot, or
 - (b) any screen or other device to prevent entry of animals or insects on the lot, or
 - (c) any structure or device to prevent harm to children, or
 - (d) any device used to affix decorative items to the internal surfaces of walls in the owner's lot.
- (4) Any such locking or safety device, screen, other device or structure must be installed in a competent and proper manner and must have an appearance, after it has been installed, in keeping with the appearance of the rest of the building.
- (5) Despite section 62, the owner of a lot must:
 - (a) maintain and keep in a state of good and serviceable repair any installation or structure referred to in subclause (3) that forms part of the common property and that services the lot, and
 - (b) repair any damage caused to any part of the common property by the installation or removal of any locking or safety device, screen, other device or structure referred to in subclause (3) that forms part of the common property and that services the lot.

6 Behaviour of Owners and Occupiers

An owner or occupier of a lot when on common property must be adequately clothed and must not use language or behave in a manner likely to cause offence or embarrassment to the owner or occupier of another lot or to any person lawfully using common property.

7 Children Playing on Common Property in Building

An owner or occupier of a lot must not permit any child of whom the owner or occupier has control to play on common property within the building or, unless accompanied by an adult exercising effective control, to be or to remain on common property comprising a laundry, car parking area or other area of possible danger or hazard to children.

The seal of The Owners-Strata Plan No 67625 was affixed on 16 December 2019 in the presence of the following person(s) authorised by section 273 Strata Schemes Management Act 2015 to attest the affixing of the seal

Signature(s): 

Name(s) [use block letters]: PHILLIP COURT

Authority: Strata Managing Agent

ALL HANDWRITING MUST BE IN BLOCK CAPITALS
1705

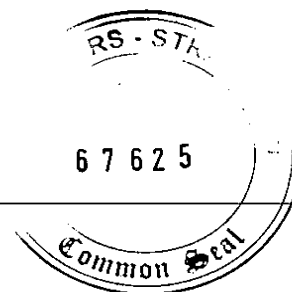

8 Behaviour of Invitees

An owner or occupier of a lot must take all reasonable steps to ensure that invitees of the owner or occupier do not behave in a manner likely to interfere with the peaceful enjoyment of the owner or occupier of another lot or any person lawfully using common property.

9 Depositing Rubbish and Other Material on Common Property

An owner or occupier of a lot must not deposit or throw on the common property any rubbish, dirt, dust or other material or discarded item except with the prior written approval of the owners corporation.

10 Drying of Laundry items

An owner or occupier of a lot must not, except with the prior written approval of the owners corporation, hang any washing, towel, bedding, clothing or other article on any part of the parcel in such a way as to be visible from outside the building other than on any lines provided by the owners corporation for the purpose and there only for a reasonable period.

11 Cleaning Windows and Doors

An owner or occupier of a lot must keep clean all exterior surfaces of glass in windows and doors on the boundary of the lot, including so much as is common property, unless:

- (a) the owners corporation resolves that it will keep the glass or specified part of the glass clean, or
- (b) that glass or part of the glass cannot be accessed by the owner or occupier of the lot safely or at all.

12 Storage of Inflammable Liquids and Other Substances and Materials

- (1) An owner or occupier of a lot must not, except with the prior written approval of the owners corporation, use or store on the lot or on the common property any inflammable chemical, liquid or gas or other inflammable material.
- (2) This by-law does not apply to chemicals, liquids, gases or other material used or intended to be used for domestic purposes, or any chemical, liquid, gas or other material in a fuel tank of a motor vehicle or internal combustion engine.

13 Moving Furniture and Other Objects on or through Common Property

- (1) An owner or occupier of a lot must not transport any furniture or large object through or on common property within the building unless sufficient notice has first been given to the executive committee so as to enable the executive committee to arrange for its nominee to be present at the time when the owner or occupier does so.
- (2) An owners corporation may resolve that furniture or large objects are to be transported through or on the common property (whether in the building or not) in a specified manner.
- (3) If the owners corporation has specified, by resolution, the manner in which furniture or large objects are to be transported, an owner or occupier of a lot must not transport any furniture or large object through or on common property except in accordance with that resolution.

14 Floor Coverings

- (1) An owner of a lot must ensure that all floor space within the lot is covered or otherwise treated to an extent sufficient to prevent the transmission from the floor space of noise likely to disturb the peaceful enjoyment of the owner or occupier of another lot.
- (2) This by-law does not apply to floor space comprising a kitchen, laundry, lavatory or bathroom.

15 Garbage Disposal

- (1) An owner or occupier of a lot in a strata scheme that does not have shared receptacles for garbage, recyclable material or waste:
 - (a) must maintain such receptacles within the lot, or on such part of the common property as may be authorised by the owners corporation, in clean and dry condition and (except in the case of receptacles for recyclable material) adequately covered, and
 - (b) must ensure that before refuse, recyclable material or waste is placed in the receptacles it is, in the case of refuse, securely wrapped or, in the case of tins or other containers, completely drained, or, in the case of recyclable material or waste, separated and prepared in accordance with the applicable recycling guidelines, and
 - (c) for the purpose of having the garbage, recyclable material or waste collected, must place the receptacles within an area designated for that purpose by the owners corporation and at a time not more than 12 hours before the time at which garbage, recyclable material or waste is normally collected, and
 - (d) when the garbage, recyclable material or waste has been collected, must promptly return the receptacles to the lot or other area referred to in paragraph (a),
 - (e) must not place any thing in the receptacles of the owner or occupier of any other lot except with the permission of that owner or occupier, and
 - (f) must promptly remove any thing which the owner, occupier or garbage or recycling collector may have spilled from the receptacles and must take such action as may be necessary to clean the area within which that thing was spilled.
- (2) An owner or occupier of a lot in a strata scheme that has shared receptacles for garbage, recyclable material or waste:
 - (a) must ensure that before refuse, recyclable material or waste is placed in the receptacles it is, in the case of refuse, securely wrapped or, in the case of tins or other containers, completely drained, or, in the case of recyclable material or waste, separated and prepared in accordance with the applicable recycling guidelines, and
 - (b) must promptly remove any thing which the owner, occupier or garbage or recycling collector may have spilled in the area of the receptacles and must take such action as may be necessary to clean the area within which that thing was spilled.

16 Keeping of Animals - Option B

- (1) Subject to section 49 (4), an owner or occupier of a lot must not, without the prior written approval of the owners corporation, keep any animal (except a cat, a small dog or a small caged bird, or fish kept in a secure aquarium on the lot) on the lot or the common property.
- (2) The owners corporation must not unreasonably withhold its approval of the keeping of an animal on a lot or the common property.
- (3) If an owner or occupier of a lot keeps a cat, small dog or small caged bird on the lot then the owner or occupier must:
 - (a) notify the owners corporation that the animal is being kept on the lot, and
 - (b) keep the animal within the lot, and
 - (c) carry the animal when it is on the common property, and
 - (d) take such action as may be necessary to clean all areas of the lot or the common property that are soiled by the animal.

17 Appearance of Lot

- (1) The owner or occupier of a lot must not, without the prior written approval of the owners corporation, maintain within the lot anything visible from outside the lot that, viewed from outside the lot, is not in keeping with the rest of the building.
- (2) This by-law does not apply to the hanging of any washing, towel, bedding, clothing or other article as referred to in by-law 10.

18 Change in Use of Lot to be Notified

An occupier of a lot must notify the owners corporation if the occupier changes the existing use of the lot in a way that may affect the insurance premiums for the strata scheme (for example, if the change of use results in a hazardous activity being carried out on the lot, or results in the lot being used for commercial or industrial purposes rather than residential purposes).

19 Provision of Amenities or Services

- (1) The owners corporation may, by special resolution, determine to enter into arrangements for the provision of the following amenities or services to one or more of the lots, or to the owners or occupiers of one or more of the lots:
 - (a) window cleaning,
 - (b) garbage disposal and recycling services,
 - (c) electricity, water or gas supply,
 - (d) telecommunication services (for example, cable television).
- (2) If the owners corporation makes a resolution referred to in subclause (1) to provide an amenity or service to a lot or to the owner or occupier of a lot, it must indicate in the resolution the amount for which, or the conditions on which, it will provide the amenity or service.

Note: Section 111 of the Act provides that an owners corporation may enter into an agreement with an owner or occupier of a lot for the provision of amenities or services by it to the lot or to the owner or occupier.

Special By-Law 1 – Lots 1, 3, 5, 13 and 19 – Exclusive Use

On the following conditions the owner for the time being of a lot referred to in Column 1 of the Schedule to this by-law (“the owner”) shall be entitled to a right of exclusive use and enjoyment of that part of the common property area that is identified on the attached plan, a copy of which is annexed hereto and marked with the letter ‘C’ by the designation in Column 2 of the Schedule of the letter opposite his lot number (“the area”):

Column 1 Lot No.	Column 2 Common Property Areas identified in the Plan forming Annexure ‘C’
1	A
3	B
5	C
13	D
19	E

Conditions:

The Owner of a Lot who is entitled to the exclusive use and enjoyment of the common property area shall:

- a) be responsible at his own cost and expense for the proper maintenance and upkeep of the common property area, failing which the Owners Corporation shall be entitled to enter onto the common property and maintain it at the expense of the owner;
- b) indemnify and keep indemnified the Owners Corporation against any sum payable by the Owners Corporation by way of increased insurance premium as a direct or indirect result of the use of the common property area identified by Annexure ‘C’;
- c) Indemnify and keep indemnified the Owners Corporation against all actions, proceedings, claims and demands, costs, damages and expenses which may be incurred by or brought or made against the Owners Corporation and arising directly or indirectly from the use of the common property identified by Annexure ‘C’.

The Owner must not erect or change any structure on this common property area without the prior written approval of the Owners Corporation.

Req:R215387 /Doc:DL AB612002 /Rev:12-Jul-2005 /Sts:NO.OK /Prt:03-Mar-2010 14:55 /Pgs:ALL /Seq:4 of 4
Ref:BL/SP67625 /Src:E

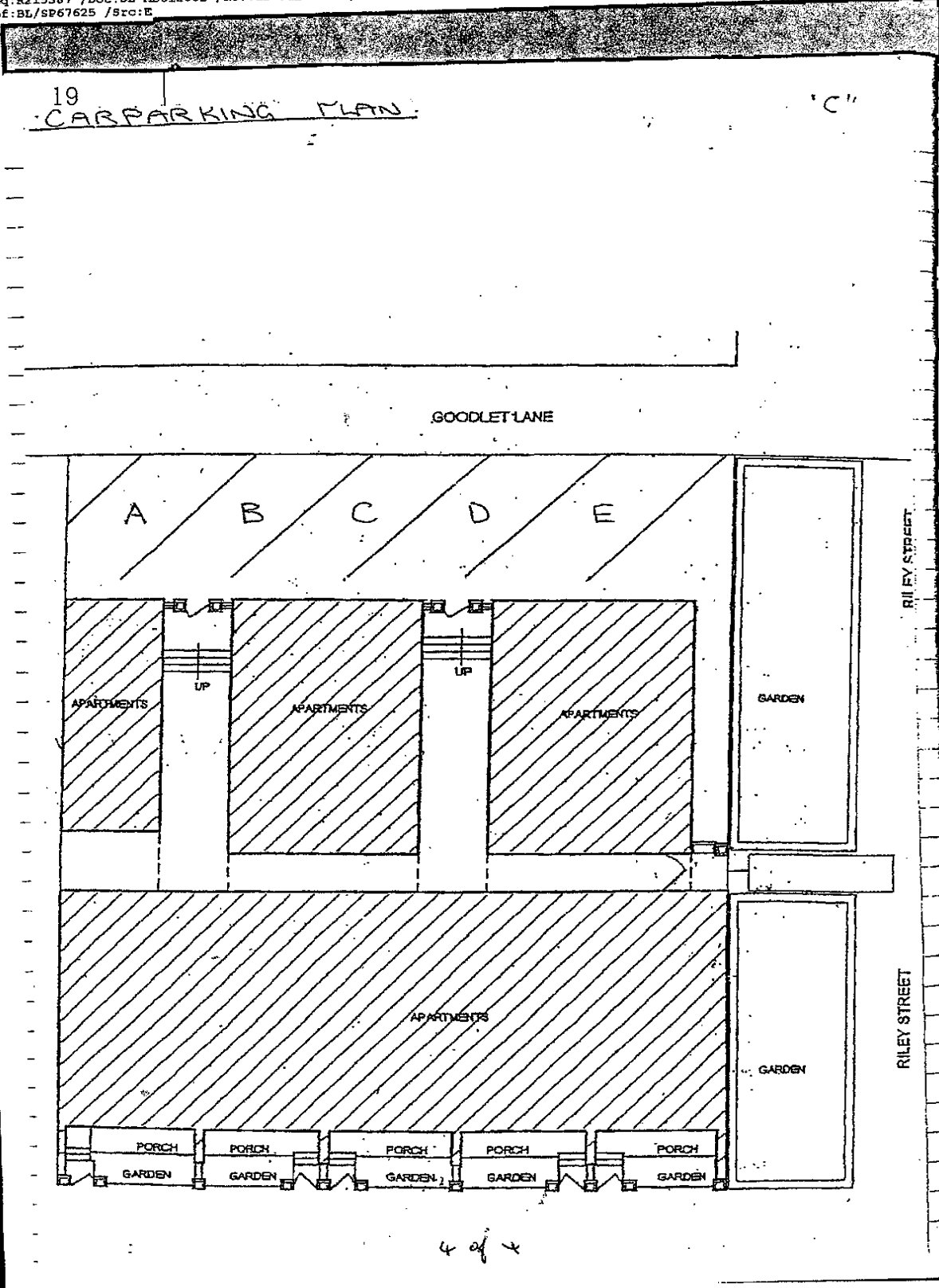

Special by-law 2 – Minor renovations by owners – delegation of functions

Resolved that the owner’s corporation:

- a) **Specially resolves** in accordance with Section 141(1) of the *Strata Schemes Management Act 2015* (NSW) to make an additional by-law in the following terms and to complete, affix the seal to and lodge in the office of the Registrar-General notification of the same in the manner contemplated by Section 141(2)(a) of the *Strata Schemes Management Act 2015* (NSW):

Special by-law 2 – Minor renovations by owners – delegation of functions

Within the meaning of section 110(6)(b) of the *Strata Schemes Management Act 2015*(NSW) the owners corporation is permitted to delegate its functions under Section 110 of that ACT to the strata committee.

- b) **Resolves** to delegate its functions to the strata committee in accordance with the by- law made in (a).

The seal of The Owners-Strata Plan No 67625 was affixed on 16 December 2019 in the presence of the following person(s) authorised by section 273 Strata Schemes Management Act 2015 to attest the affixing of the seal

Signature(s): *[Handwritten Signature]*

Name(s) [use block letters]: PHILLIP COURT

Authority: Strata Managing Agent



ALL HANDWRITING MUST BE IN BLOCK CAPITALS
1705

Approved Form 10

Certificate re Initial Period

The owners corporation certifies that in respect of the strata scheme:

*that the initial period has expired.

~~*the original proprietor owns all of the lots in the strata scheme and any purchaser under an exchanged contract for the purchase of a lot in the scheme has consented to any plan or dealing being lodged with this certificate.~~

The seal of The Owners - Strata Plan No 67625 was affixed on [^] 16 December 2019 in the presence of the following person(s) authorised by section 273 *Strata Schemes Management Act 2015* to attest the affixing of the seal.

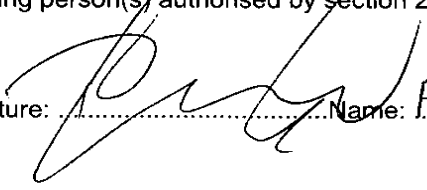
Signature:  Name: PHILLIP COURT Authority: Strata Managing Agent

Signature: Name: Authority:

[^] Insert appropriate date
* Strike through if inapplicable.



Lodger Details

Lodger Code 504011J
Name J S MUELLER & CO
Address 240 PRINCES HWY
ARNCLIFFE 2205
Lodger Box 1W
Email JEFFREYMUELLER@MUELLERS.COM.AU
Reference AM:41613

Land Registry Document Identification

AS841836

STAMP DUTY:

Consolidation/Change of By-laws

Jurisdiction NEW SOUTH WALES

Privacy Collection Statement

The information in this form is collected under statutory authority and used for the purpose of maintaining publicly searchable registers and indexes.

Land Title Reference	Part Land Affected?	Land Description
CP/SP67625	N	

Owners Corporation

THE OWNERS - STRATA PLAN NO. SP67625
Other legal entity

Meeting Date

01/12/2022

Amended by-law No.

Details Not Applicable

Repealed by-law No.

Details Not Applicable

Added by-law No.

Details Special By-Law No. 3

The subscriber requests the Registrar-General to make any necessary recording in the Register to give effect to this instrument, in respect of the land or interest described above.

Attachment

See attached Conditions and Provisions

See attached Approved forms

Execution

The Certifier has taken reasonable steps to verify the identity of the applicant or his, her or its administrator or attorney.

The Certifier holds a properly completed Client Authorisation for the Conveyancing Transaction including this Registry Instrument or Document.

The Certifier has retained the evidence supporting this Registry Instrument or Document.

The Certifier has taken reasonable steps to ensure that this Registry Instrument or Document is correct and compliant with relevant legislation and any Prescribed Requirement.

Executed on behalf of THE OWNERS - STRATA PLAN NO. SP67625

Signer Name JEFFREY STEVEN MUELLER

Signer Organisation PARTNERS OF J S MUELLER & CO

Signer Role PRACTITIONER CERTIFIER

Execution Date 06/02/2023



STRATA PLAN NO. 67625

CONSOLIDATION OF BY-LAWS

ANNEXURE "A"

The seal of The Owners - Strata Plan No. 67625 was affixed on 06/02/2023 in the presence of the following person(s) authorised by section 273 Strata Schemes Management Act 2015 to attest the affixing of the seal

Signature: 

Electronic signature of me Zach Maher
Affixed at my direction on 06/02/2023

Name(s): Zach Maher of Strata Republic Pty Ltd

Authority: Strata Managing Agent



TABLE OF CONTENTS

Strata Schemes Management Regulation 1997 – Schedule 1 - Model By-Laws	4
1 Noise.....	4
2 Vehicles	4
3 Obstruction of common property	4
4 Damage to lawns and plants on common property	4
5 Damage to common property	4
6 Behaviour of owners and occupiers	4
7 Children playing on common property in building	4
8 Behaviour of invitees	5
9 Depositing rubbish and other material on common property	5
10 Drying of laundry items	5
11 Cleaning windows and doors.....	5
12 Storage of inflammable liquids and other substances and materials	5
13 Moving furniture and other objects on or through common property	5
14 Floor coverings	5
15 Garbage disposal	5
16 Keeping of animals (Option B).....	6
17 Appearance of lot	6
18 Change in use of lot to be notified	6
19 Provision of amenities or services	6
Special By-Law No. 1 – Lots 1, 3, 5, 13 and 19 – Exclusive Use	6
Special By-Law No. 2 – Minor Renovations by Owners – Delegation of Functions.....	8
Special By-Law No. 3 – Exclusive Use of Laundry Rooms (Added).....	9



Strata Schemes Management Regulation 1997 – Schedule 1 - Model By-Laws

1 Noise

An owner or occupier of a lot must not create any noise on a lot or the common property likely to interfere with the peaceful enjoyment of the owner or occupier of another lot or of any person lawfully using common property.

2 Vehicles

An owner or occupier of a lot must not park or stand any motor or other vehicle on common property except with the prior written approval of the owners corporation.

3 Obstruction of common property

An owner or occupier of a lot must not obstruct lawful use of common property by any person except on a temporary and non-recurring basis.

4 Damage to lawns and plants on common property

An owner or occupier of a lot must not, except with the prior written approval of the owners corporation:

- (a) damage any lawn, garden, tree, shrub, plant or flower being part of or situated on common property, or
- (b) use for his or her own purposes as a garden any portion of the common property.

5 Damage to common property

- (1) An owner or occupier of a lot must not mark, paint, drive nails or screws or the like into, or otherwise damage or deface, any structure that forms part of the common property except with the prior written approval of the owners corporation.
- (2) An approval given by the owners corporation under subclause (1) cannot authorise any additions to the common property.
- (3) This by-law does not prevent an owner or person authorised by an owner from installing:
 - (a) any locking or other safety device for protection of the owner's lot against intruders or to improve safety within the owner's lot, or
 - (b) any screen or other device to prevent entry of animals or insects on the lot, or
 - (c) any structure or device to prevent harm to children, or
 - (d) any device used to affix decorative items to the internal surfaces of walls in the owner's lot.
- (4) Any such locking or safety device, screen, other device or structure must be installed in a competent and proper manner and must have an appearance, after it has been installed, in keeping with the appearance of the rest of the building.
- (5) Despite section 62, the owner of a lot must:
 - (a) maintain and keep in a state of good and serviceable repair any installation or structure referred to in subclause (3) that forms part of the common property and that services the lot, and
 - (b) repair any damage caused to any part of the common property by the installation or removal of any locking or safety device, screen, other device or structure referred to in subclause (3) that forms part of the common property and that services the lot.

6 Behaviour of owners and occupiers

An owner or occupier of a lot when on common property must be adequately clothed and must not use language or behave in a manner likely to cause offence or embarrassment to the owner or occupier of another lot or to any person lawfully using common property.

7 Children playing on common property in building

An owner or occupier of a lot must not permit any child of whom the owner or occupier has control to play on common property within the building or, unless accompanied by an adult exercising effective control, to be or to remain on common property comprising a laundry, car parking area or other area of possible danger or hazard to children.

8 Behaviour of invitees

An owner or occupier of a lot must take all reasonable steps to ensure that invitees of the owner or occupier do not behave in a manner likely to interfere with the peaceful enjoyment of the owner or occupier of another lot or any person lawfully using common property.

9 Depositing rubbish and other material on common property

An owner or occupier of a lot must not deposit or throw on the common property any rubbish, dirt, dust or other material or discarded item except with the prior written approval of the owners corporation.

10 Drying of laundry items

An owner or occupier of a lot must not, except with the prior written approval of the owners corporation, hang any washing, towel, bedding, clothing or other article on any part of the parcel in such a way as to be visible from outside the building other than on any lines provided by the owners corporation for the purpose and there only for a reasonable period.

11 Cleaning windows and doors

An owner or occupier of a lot must keep clean all exterior surfaces of glass in windows and doors on the boundary of the lot, including so much as is common property, unless:

- (a) the owners corporation resolves that it will keep the glass or specified part of the glass clean, or
- (b) that glass or part of the glass cannot be accessed by the owner or occupier of the lot safely or at all.

12 Storage of inflammable liquids and other substances and materials

- (1) An owner or occupier of a lot must not, except with the prior written approval of the owners corporation, use or store on the lot or on the common property any inflammable chemical, liquid or gas or other inflammable material.
- (2) This by-law does not apply to chemicals, liquids, gases or other material used or intended to be used for domestic purposes, or any chemical, liquid, gas or other material in a fuel tank of a motor vehicle or internal combustion engine.

13 Moving furniture and other objects on or through common property

- (1) An owner or occupier of a lot must not transport any furniture or large object through or on common property within the building unless sufficient notice has first been given to the executive committee so as to enable the executive committee to arrange for its nominee to be present at the time when the owner or occupier does so.
- (2) An owners corporation may resolve that furniture or large objects are to be transported through or on the common property (whether in the building or not) in a specified manner.
- (3) If the owners corporation has specified, by resolution, the manner in which furniture or large objects are to be transported, an owner or occupier of a lot must not transport any furniture or large object through or on common property except in accordance with that resolution.

14 Floor coverings

- (1) An owner of a lot must ensure that all floor space within the lot is covered or otherwise treated to an extent sufficient to prevent the transmission from the floor space of noise likely to disturb the peaceful enjoyment of the owner or occupier of another lot.
- (2) This by-law does not apply to floor space comprising a kitchen, laundry, lavatory or bathroom.

15 Garbage disposal

- (1) An owner or occupier of a lot in a strata scheme that does not have shared receptacles for garbage, recyclable material or waste:
 - (a) must maintain such receptacles within the lot, or on such part of the common property as may be authorised by the owners corporation, in clean and dry condition and (except in the case of receptacles for recyclable material) adequately covered, and
 - (b) must ensure that before refuse, recyclable material or waste is placed in the receptacles it is, in the case of refuse, securely wrapped or, in the case of tins or other containers, completely drained, or, in the case of recyclable material or waste, separated and prepared in accordance with the applicable recycling guidelines, and
 - (c) for the purpose of having the garbage, recyclable material or waste collected, must place the receptacles within an area designated for that purpose by the owners corporation and at a time not more than 12 hours before the time at which garbage, recyclable material or waste is normally collected, and
 - (d) when the garbage, recyclable material or waste has been collected, must promptly return the receptacles to the lot or other area referred to in paragraph (a),
 - (e) must not place any thing in the receptacles of the owner or occupier of any other lot except with the permission of that owner or occupier, and
 - (f) must promptly remove any thing which the owner, occupier or garbage or recycling collector may have spilled from the receptacles and must take such action as may be necessary to clean the area within which that thing was spilled.
- (2) An owner or occupier of a lot in a strata scheme that has shared receptacles for garbage, recyclable material or waste:
 - (a) must ensure that before refuse, recyclable material or waste is placed in the receptacles it is, in the case of refuse, securely wrapped or, in the case of tins or other containers, completely drained, or, in the case of recyclable material or waste, separated and prepared in accordance with the applicable recycling guidelines, and
 - (b) must promptly remove any thing which the owner, occupier or garbage or recycling collector may have spilled in the area of the receptacles and must take such action as may be necessary to clean the area within which that thing was spilled.

16 Keeping of animals (Option B)

- (1) Subject to section 49 (4), an owner or occupier of a lot must not, without the prior written approval of the owners corporation keep any animal (except a cat, a small dog or a small caged bird, or fish kept in a secure aquarium on the lot) on the lot or the common property.
- (2) The owners corporation must not unreasonably withhold its approval of the keeping of an animal on a lot or the common property.
- (3) If an owner or occupier of a lot keeps a cat, small dog or small caged bird on the lot then the owner or occupier must:
 - (a) notify the owners corporation that the animal is being kept on the lot, and
 - (b) keep the animal within the lot, and
 - (c) carry the animal when it is on the common property, and
 - (d) take such action as may be necessary to clean all areas of the lot or the common property that are soiled by the animal.

17 Appearance of lot

- (1) The owner or occupier of a lot must not, without the prior written approval of the owners corporation, maintain within the lot anything visible from outside the lot that, viewed from outside the lot, is not in keeping with the rest of the building.
- (2) This by-law does not apply to the hanging of any washing, towel, bedding, clothing or other article as referred to in by-law 10.

18 Change in use of lot to be notified

An occupier of a lot must notify the owners corporation if the occupier changes the existing use of the lot in a way that may affect the insurance premiums for the strata scheme (for example, if the change of use results in a hazardous activity being carried out on the lot, or results in the lot being used for commercial or industrial purposes rather than residential purposes).

19 Provision of amenities or services

- (1) The owners corporation may, by special resolution, determine to enter into arrangements for the provision of the following amenities or services to one or more of the lots, or to the owners or occupiers of one or more of the lots:
 - (a) window cleaning,
 - (b) garbage disposal and recycling services,
 - (c) electricity, water or gas supply,
 - (d) telecommunication services (for example, cable television).
- (2) If the owners corporation makes a resolution referred to in subclause (1) to provide an amenity or service to a lot or to the owner or occupier of a lot, it must indicate in the resolution the amount for which, or the conditions on which, it will provide the amenity or service.

Note: Section 111 of the Act provides that an owners corporation may enter into an agreement with an owner or occupier of a lot for the provision of amenities or services by it to the lot or to the owner or occupier.

Special By-Law No. 1 – Lots 1, 3, 5, 13 and 19 – Exclusive Use

On the following conditions the owner for the time being of a lot referred to in Column 1 of the Schedule to this by-law (“the owner”) shall be entitled to a right of exclusive use and enjoyment of that part of the common property area that is identified on the attached plan, a copy of which is annexed hereto and marked with the letter ‘C’ by the designation in Column 2 of the Schedule of the letter opposite his lot number (“the area”):

Column 1 Lot No.	Column 2 Common Property Areas identified in the Plan forming Annexure ‘C’
1	A
3	B
5	C
13	D
19	E

Conditions:

The Owner of a Lot who is entitled to the exclusive use and enjoyment of the common property area shall:

- a) be responsible at his own cost and expense for the proper maintenance and upkeep of the common property area, failing which the Owners Corporation shall be entitled to enter onto the common property and maintain it at the expense of the owner;
- b) indemnify and keep indemnified the Owners Corporation against any sum payable by the Owners Corporation by way of increased insurance premium as a direct or indirect result of the use of the common property area identified by Annexure ‘C’;
- c) Indemnify and keep indemnified the Owners Corporation against all actions, proceedings, claims and demands, costs, damages and expenses which may be incurred by or brought or made against the Owners Corporation and arising directly or indirectly from the use of the common property identified by Annexure ‘C’.

The Owner must not erect or change any structure on this common property area without the prior written approval of the Owners Corporation.

Req:R215387 /Doc:DL AB612002 /Rev:12-Jul-2005 /Sts:NO.OK /Prt:03-Mar-2010 14:55 /Pgs:ALL /Seq:4 of 4
Ref:BL/SP67625 /Src:E

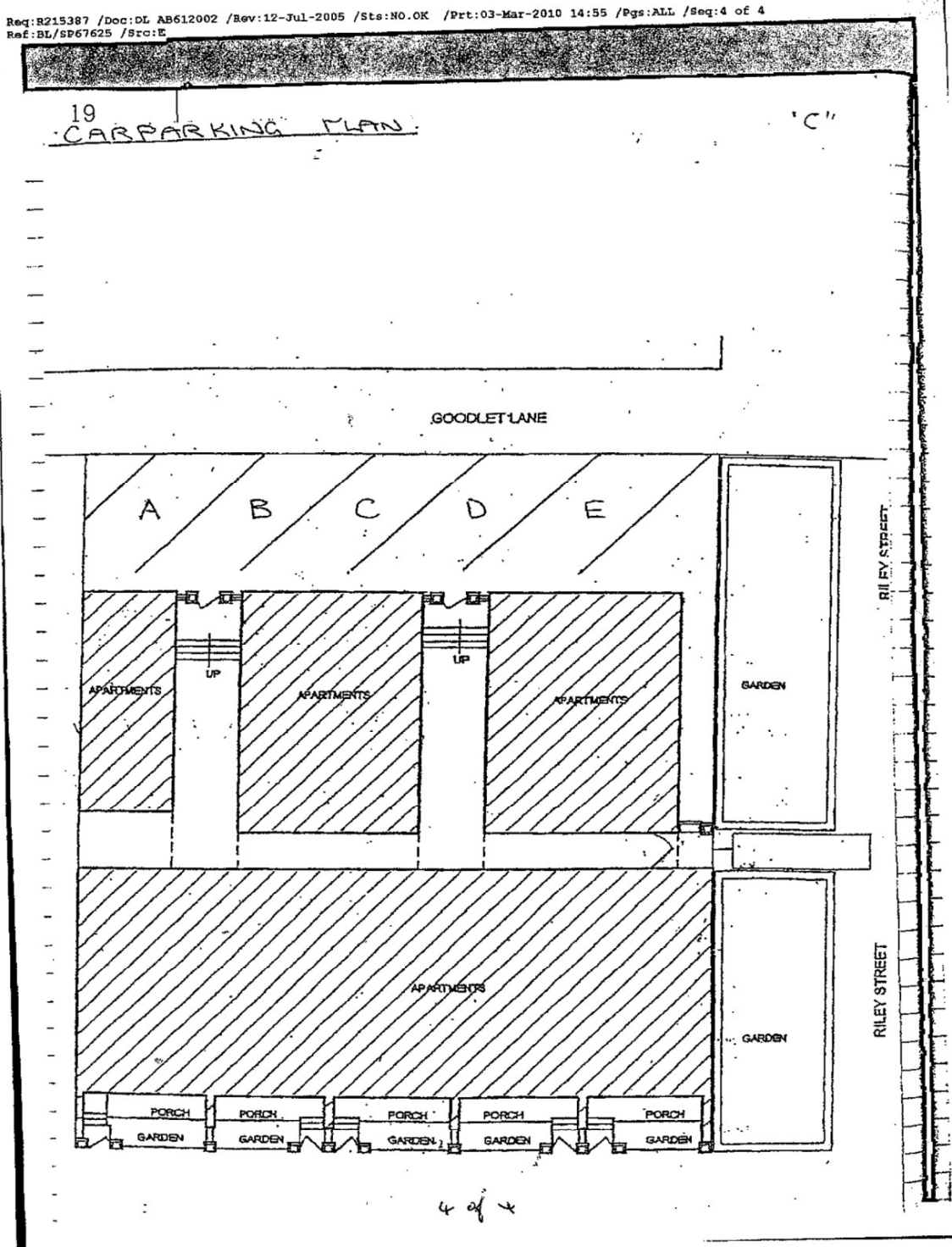

4 of 4

Electronic signature of me Zach Maher
Affixed at my direction on 06/02/2023

Special By-Law No. 2 – Minor Renovations by Owners – Delegation of Functions

Resolved that the owner's corporation:

- a) **Specially resolves** in accordance with Section 141(1) of the *Strata Schemes Management Act 2015* (NSW) to make an additional by-law in the following terms and to complete, affix the seal to and lodge in the office of the Registrar-General notification of the same in the manner contemplated by Section 141(2)(a) of the *Strata Schemes Management Act 2015* (NSW):

Special by-law 2 – Minor renovations by owners – delegation of functions

Within the meaning of section 110(6)(b) of the *Strata Schemes Management Act 2015*(NSW) the owners corporation is permitted to delegate its functions under Section 110 of that ACT to the strata committee.

- b) **Resolves** to delegate its functions to the strata committee in accordance with the by- law made in (a).

Special By-Law No. 3 – Exclusive Use of Laundry Rooms (Added)

1. Introduction

This by-law gives certain owners the exclusive use and enjoyment of laundry room spaces on common property on certain conditions.

2. Grant of Exclusive Use Rights

- (a) The owners for the time being of the lots identified in the first column of the schedule below (collectively the “**owners**” and each an “**owner**”) shall have the exclusive use and enjoyment of the common property laundry room space specified in the second column of that schedule opposite their respective lot numbers (collectively the “**laundry room spaces**” and each a “**laundry room space**”) upon and subject to the conditions of this by-law.
- (b) Each owner may permit the occupier of the owner’s lot (**tenant**) to use their laundry room space in accordance with this by-law.

3. Conditions for Exclusive Use Rights

(a) Bond

Each owner or tenant must pay a bond to the owners corporation in the sum of \$150.00 or such other amount determined by the owners corporation (acting reasonably) prior to the owner or tenant using their laundry room space.

(b) Use of the Bond

The owners corporation may apply the bond paid by an owner or tenant under this by-law, or any part of it, towards the costs of the owners corporation incurred:

- (i) repairing any damage to the common property laundry room caused by any act or omission of the owner or tenant;
- (ii) cleaning any part of the common property laundry room where the need for that cleaning arises from an act or omission of the owner or tenant; or
- (iii) moving or removing from the common property laundry room any washing machine or other goods that are left in the laundry room by the owner or tenant in contravention of this by-law.

(c) **Refund of Bond**

The owners corporation must refund the bond, or the remaining balance of it, to the owner or tenant who paid the bond upon completion of the sale of the lot by the owner or the tenant permanently vacating the lot (as the case may be) and when the owners corporation is satisfied (acting reasonably) that the owner or tenant has complied with the conditions of this by-law.

(d) **Installation of Washing Machine**

Each owner or tenant may install, operate and keep a washing machine in their laundry room space provided that the washing machine must not be more than 700mm wide, 700mm deep and/or 900 mm in height.

(e) **Nuisance**

Each owner and tenant must not use or enjoy the laundry room space, or permit it to be used or enjoyed, in a manner or for a purpose that causes a nuisance or hazard to, or interferes unreasonably with the use and enjoyment of the common property laundry room or any of the laundry room spaces by, the owner or occupier of another lot or any person lawfully using any of the laundry spaces.

(f) **Cleaning**

Each owner or tenant must keep their laundry room space clean, neat and tidy.

(g) **Maintenance**

Each owner must properly maintain and keep in a state of good and serviceable repair their laundry room space and, where necessary, renew or replace any fixtures or fittings comprised in their laundry room space.

(h) **Washing Machine Maintenance**

Each owner or tenant must properly maintain and keep in a state of good and serviceable repair any washing machine or other equipment in their laundry room space.

(i) **Restriction on Use**

Each owner or tenant must ensure that their laundry room space is not used for any purpose other than for the purpose of storing and operating laundry appliances such as a washing machine and storing personal effects and goods associated with that purpose. Despite the foregoing, each owner and tenant must not keep or operate a dryer in their laundry room space.

(j) **Restriction on Goods**

Each owner or tenant must ensure that any appliances, personal effects or goods stored in their laundry room space:

- (i) are kept wholly within their laundry room space and do not impede access to or use of any other laundry room space;
- (ii) do not cause any damage to their laundry room space or any other part of the common property;
- (iii) are not hazardous, dangerous, illegal or inflammable;
- (iv) do not cause a nuisance or hazard to other owners or occupiers or any other persons;
- (v) do not emit offensive odours or attract vermin;
- (vi) do not contravene any laws or by-laws or the requirements of the Local Council.

(k) **Hours of Use of Laundry Room Spaces**

Each owner or tenant must not use their laundry room space except between the hours of 6.00am – 8.00pm.

(l) **Removal of Washing Machines**

Each owner must remove any appliances such as a washing machine, personal effects or goods kept in their laundry room space that belong to the owner prior to completion of the sale of the owner's lot. Each tenant must remove any appliances such as a washing machine, personal effects or goods kept in their laundry space that belong to the tenant prior to the tenant moving out of the lot.

(m) **Damage**

Each owner or tenant must not damage or cause any damage to their laundry room space, the laundry room or any equipment in the laundry room including when installing or removing any appliances such as a washing machine in or from the laundry room space.

(n) **Indemnity**

Each owner and tenant must indemnify the owners corporation against any loss or damage (including costs or expenses) incurred or sustained by the owners corporation and any claims that are made against the owners corporation arising out of any property damage, personal injury or death caused by the exercise of any rights under this by-law, or any breach of this by-law, by the owner or occupier.

(o) **Compliance with Laws**

Each owner and tenant must comply with all laws and the requirements of the Local Council that are applicable to their laundry room space.

(p) **Breach of By-Law**

If an owner or tenant breaches any condition of this by-law, the owners corporation may enter their laundry room storage space, remedy the breach and recover as a debt due from the owner or tenant in breach the costs of remedying the breach and the expenses of the owners corporation incurred in recovering those costs.

SCHEDULE

Lot	Common Property
1, 2, 3 & 4	The laundry room space that is adjacent to lot 2 that is marked "Laundry CP" on sheet 2 of Strata Plan 67625.
5, 6, 7 & 8	The laundry room space that is adjacent to lot 6 and occupies part of the area marked "Laundry CP" on sheet 2 of Strata Plan 67625.
9, 10, 11 & 12	The laundry room space that is adjacent to lot 10 and occupies part of the area marked "Laundry CP" on sheet 2 of Strata Plan 67625.
13, 14, 15 & 16	The laundry room space that is adjacent to lot 14 and occupies part of the area marked "Laundry CP" on sheet 2 of Strata Plan 67625.
17, 18, 19 & 20	The laundry room space that is adjacent to lot 18 and occupies part of the area marked "Laundry CP" on sheet 2 of Strata Plan 67625.

The seal of The Owners - Strata Plan No. 67625 was affixed on 06/02/2023 in the presence of the following person(s) authorised by section 273 Strata Schemes Management Act 2015 to attest the affixing of the seal

Signature: 

Electronic signature of me Zach Maher
Affixed at my direction on 06/02/2023

Name(s): Zach Maher of Strata Republic Pty Ltd

Authority: Strata Managing Agent



Form: 15CH
Release: 2.3

**CONSOLIDATION/
CHANGE OF BY-LAWS**

AS841836Y

New South Wales
Strata Schemes Management Act 2015
Real Property Act 1900

PRIVACY NOTE: Section 31B of the Real Property Act 1900 (RP Act) authorises the Registrar General to collect the information required by this form for the establishment and maintenance of the Real Property Act Register. Section 96B RP Act requires that the Register is made available to any person for search upon payment of a fee, if any.

(A) **TORRENS TITLE**

For the common property CP/SP67625

(B) **LODGED BY**

Document Collection Box	Name		CODE CH
	Company	JS Mueller & Co	
	Address	1st Floor, 240 Princes Highway ARNCLIFFE NSW 2205	
	E-mail	Contact Number 02 9562 1266	
	Customer Account Number	Reference 41613	

- (C) The Owner-Strata Plan No. 67625 certify that a special resolution was passed on 1/12/2022
- (D) pursuant to the requirements of section 141 of the Strata Schemes Management Act 2015, by which the by-laws were changed as follows –
- (E) Repealed by-law No. Not Applicable
 Added by-law No. Special By-Law No. 3
 Amended by-law No. Not Applicable
 as fully set out below :
 See Annexure "A" hereto

(F) A consolidated list of by-laws affecting the above mentioned strata scheme and incorporating the change referred to at Note (E) is annexed hereto and marked as Annexure A.

(G) The seal of The Owners-Strata Plan No. 67625 was affixed on 06/02/2023 in the presence of the following person(s) authorised by section 273 Strata Schemes Management Act 2015 to attest the affixing of the seal:

Signature : [Signature] Electronic signature of me Zach Maher
Affixed at my direction on 06/02/2023

Name : Zach Maher

Authority : Strata Managing Agent

Signature : _____

Name : _____

Authority : _____



Asset Information

Legend

Sewer		Property Details	
Sewer Main (with flow arrow & size type text)		Boundary Line	
Disused Main		Easement Line	
Rising Main		House Number	
Maintenance Hole (with upstream depth to invert)		Lot Number	
Sub-surface chamber		Proposed Land	
Maintenance Hole with Overflow chamber		Sydney Water Heritage Site (please call 132 092 and ask for the Heritage Unit)	
Ventshaft EDUCT			
Ventshaft INDUCT			
Property Connection Point (with chainage to downstream MH)			
Concrete Encased Section			
Terminal Maintenance Shaft			
Maintenance Shaft			
Rodding Point			
Lamphole			
Vertical			
Pumping Station			
Sewer Rehabilitation			
Pressure Sewer		Water	
Pressure Sewer Main		WaterMain - Potable (with size type text)	
Pump Unit (Alarm, Electrical Cable, Pump Unit)		Disconnected Main - Potable	
Property Valve Boundary Assembly		Proposed Main - Potable	
Stop Valve		Water Main - Recycled	
Reducer / Taper		Special Supply Conditions - Potable	
Flushing Point		Special Supply Conditions - Recycled	
		Restrained Joints - Potable	
		Restrained Joints - Recycled	
		Hydrant	
		Maintenance Hole	
		Stop Valve	
		Stop Valve with By-pass	
		Stop Valve with Tapers	
		Closed Stop Valve	
		Air Valve	
		Valve	
		Scour	
		Reducer / Taper	
		Vertical Bends	
		Reservoir	
		Recycled Water is shown as per Potable above. Colour as indicated	
Vacuum Sewer		Private Mains	
Pressure Sewer Main		Potable Water Main	
Division Valve		Recycled Water Main	
Vacuum Chamber		Sewer Main	
Clean Out Point		Symbols for Private Mains shown grey	
Stormwater			
Stormwater Pipe			
Stormwater Channel			
Stormwater Gully			
Stormwater Maintenance Hole			

Disclaimer

The information on this print shows if we provide any water, wastewater or stormwater services to this property. It may not be accurate or to scale. If you'd like to see the location of private wastewater pipes on the property, please buy a **Sewer service diagram**.

Pipe Types

ABS	Acrylonitrile Butadiene Styrene	AC	Asbestos Cement
BRICK	Brick	CI	Cast Iron
CICL	Cast Iron Cement Lined	CONC	Concrete
COPPER	Copper	DI	Ductile Iron
DICL	Ductile Iron Cement (mortar) Lined	DIPL	Ductile Iron Polymeric Lined
EW	Earthenware	FIBG	Fibreglass
FL BAR	Forged Locking Bar	GI	Galvanised Iron
GRP	Glass Reinforced Plastics	HDPE	High Density Polyethylene
MS	Mild Steel	MSCL	Mild Steel Cement Lined
PE	Polyethylene	PC	Polymer Concrete
PP	Polypropylene	PVC	Polyvinylchloride
PVC - M	Polyvinylchloride, Modified	PVC - O	Polyvinylchloride, Oriented
PVC - U	Polyvinylchloride, Unplasticised	RC	Reinforced Concrete
RC-PL	Reinforced Concrete Plastics Lined	S	Steel
SCL	Steel Cement (mortar) Lined	SCL IBL	Steel Cement Lined Internal Bitumen Lined
SGW	Salt Glazed Ware	SPL	Steel Polymeric Lined
SS	Stainless Steel	STONE	Stone
VC	Vitrified Clay	WI	Wrought Iron
WS	Woodstave		

Further Information

Please consult the Dial Before You Dig enquiries page on the Sydney Water website.

For general enquiries please call the Customer Contact Centre on 132 092

In an emergency, or to notify Sydney Water of damage or threats to its structures, call 13 20 90 (24 hours, 7 days)

Disclaimer

The information on this print shows if we provide any water, wastewater or stormwater services to this property. It may not be accurate or to scale. If you'd like to see the location of private wastewater pipes on the property, please buy a **Sewer service diagram**.

PETER LOH & CO SOLICITORS
PO BOX 665
MATRAVILLE NSW 2036

PLANNING CERTIFICATE

Under Section 10.7 of the Environmental Planning and Assessment Act, 1979

Applicant: PETER LOH & CO SOLICITORS

Your reference: 20002 LIM

Address of property: 587-589 Riley Street , SURRY HILLS NSW 2010

Owner: THE OWNERS - STRATA PLAN NO 67625

Description of land: Lot 1 DP 1039864, Lots 1-20 SP 67625

Certificate No.: 2024304830

Certificate Date: 17/06/24

Receipt No: APC-58837

Fee: \$62.00

Paid: 17/06/24

Title information and the description of land are provided from data supplied by the Valuer General and shown where available.



Issuing Officer
per **Monica Barone**
Chief Executive Officer

CERTIFICATE ENQUIRIES:

Ph: 9265 9333

**PLANNING CERTIFICATE UNDER SECTION 10.7 (2) OF THE ENVIRONMENTAL
PLANNING AND ASSESSMENT ACT, 1979**

**MATTERS AFFECTING THE LAND AS PRESCRIBED BY SCHEDULE 2 -
ENVIRONMENTAL PLANNING & ASSESSMENT REGULATION 2021, CLAUSES (1) - (2).**

DEVELOPMENT CONTROLS

The following information must be read in conjunction with and subject to all other provisions of the environmental planning instruments specified in this certificate.

ZONING

Zone MU1 Mixed Use (Sydney Local Environmental Plan 2012)

1 Objectives of zone

- To encourage a diversity of business, retail, office and light industrial land uses that generate employment opportunities.
- To ensure that new development provides diverse and active street frontages to attract pedestrian traffic and to contribute to vibrant, diverse and functional streets and public spaces.
- To minimise conflict between land uses within this zone and land uses within adjoining zones.
- To encourage business, retail, community and other non-residential land uses on the ground floor of buildings.
- To ensure land uses support the viability of nearby centres.
- To integrate suitable business, office, residential, retail and other land uses in accessible locations that maximise public transport patronage and encourage walking and cycling.

2 Permitted without consent

Home occupations

3 Permitted with consent

Amusement centres; Boarding houses; Car parks; Centre-based child care facilities; Commercial premises; Community facilities; Entertainment facilities; Function centres; Information and education facilities; Light industries; Local distribution premises; Medical centres; Oyster aquaculture; Passenger transport facilities; Places of public worship; Recreation areas; Recreation facilities (indoor); Registered clubs; Respite day care centres; Restricted premises; Shop top housing; Tank-based aquaculture; Tourist and visitor accommodation; Vehicle repair stations; Any other development not specified in item 2 or 4

4 Prohibited

Extractive industries; Heavy industrial storage establishments; Heavy industries; Pond-based aquaculture

PROPOSED ZONING

This property is not affected by a draft zone.

LOCAL PLANNING CONTROLS

**Sydney Local Environmental Plan 2012 (as amended) – Published 14 December 2012
NSW Legislation Website.**

Sydney Development Control Plan 2012 (as amended) - (commenced 14.12.2012)

HERITAGE

Conservation Area

(Sydney Local Environmental Plan 2012)

This property has been identified as land within a Heritage Conservation Area.

State Heritage Register (Amendment To Heritage Act, 1977 Gazetted 2/4/99)

This property may be identified as being of state heritage significance, and entered on the State Heritage Register.

To confirm whether the site is listed under the Heritage Act 1977 a Section 167 Certificate should be obtained from the NSW Heritage Office by contacting the NSW Heritage office on (02) 9873 8500 for an application form or by downloading the application form from

www.heritage.nsw.gov.au

STATE PLANNING INSTRUMENTS

Full copies of State Environmental Planning Policies are available online at www.planning.nsw.gov.au.

State Environmental Planning Policy (Exempt and Complying Development Codes) 2008

This Policy Streamlines assessment processes for development that complies with specified development standards. The policy provides exempt and complying development codes that have State-wide application, identifying, in the General Exempt Development Code, types of development that are of minimal environmental impact that may be carried out without the need for development consent; and, in the General Housing Code, types of complying development that may be carried out in accordance with a complying development certificate as defined in the Environmental Planning and Assessment Act 1979.

State Environmental Planning Policy (Housing) 2021

The principles of this Policy are as follows:

- (a) enabling the development of diverse housing types, including purpose-built rental housing,
- (b) encouraging the development of housing that will meet the needs of more vulnerable members of the community, including very low to moderate income households, seniors and people with a disability,
- (c) ensuring new housing development provides residents with a reasonable level of amenity,
- (d) promoting the planning and delivery of housing in locations where it will make good use of existing and planned infrastructure and services,
- (e) minimising adverse climate and environmental impacts of new housing development,
- (f) reinforcing the importance of designing housing in a way that reflects and enhances its locality,
- (g) supporting short-term rental accommodation as a home-sharing activity and contributor to local economies, while managing the social and environmental impacts from this use,
- (h) mitigating the loss of existing affordable rental housing.

State Environmental Planning Policy (Planning Systems) 2021

- identifies State or regionally significant development, State significant Infrastructure, and critical State significant infrastructure.
- provides for consideration of development delivery plans by local Aboriginal land councils in planning assessment.
- allows the Planning Secretary to elect to be the concurrence authority for certain development that requires concurrence under nominated State environmental planning policies.

State Environmental Planning Policy (Biodiversity and Conservation) 2021

This SEPP contains:

- planning rules and controls for the clearing of native vegetation in NSW on land zoned for urban and environmental purposes that is not linked to a development application.
- the land use planning and assessment framework for koala habitat.
- provisions which establish a consistent and co-ordinated approach to environmental planning and assessment along the River Murray.
- provisions seeking to protect and preserve bushland within public open space zones and reservations.
- provisions which aim to prohibit canal estate development.
- provisions to support the water quality objectives for the Sydney drinking water catchment.
- provisions to protect the environment of the Hawkesbury-Nepean River system.
- provisions to manage and improve environmental outcomes for Sydney Harbour and its tributaries.
- provisions to manage and promote integrated catchment management policies along the Georges River and its tributaries.
- provisions which seek to protect, conserve and manage the World Heritage listed Willandra Lakes property.

State Environmental Planning Policy (Resilience and Hazards) 2021

This SEPP contains planning provisions:

- for land use planning within the coastal zone, in a manner consistent with the objects of the Coastal Management Act 2016.
- to manage hazardous and offensive development.
- which provides a state-wide planning framework for the remediation of contaminated land and to minimise the risk of harm.

State Environmental Planning Policy (Transport and Infrastructure) 2021

This SEPP contains planning provisions:

- for infrastructure in NSW, such as hospitals, roads, railways, emergency services, water supply and electricity delivery.
- for child-care centres, schools, TAFEs and Universities.
- planning controls and reserves land for the protection of three corridors (North South Rail Line, South West Rail Link extension and Western Sydney Freight Line).
- the land use planning and assessment framework for appropriate development at Port Kembla, Port Botany and Port of Newcastle.

State Environmental Planning Policy (Industry and Employment) 2021

This SEPP contains planning provisions:

- applying to employment land in western Sydney.
- for advertising and signage in NSW.

State Environmental Planning Policy (Resources and Energy) 2021

This SEPP contains planning provisions:

- for the assessment and development of mining, petroleum production and extractive material resource proposals in NSW.
- which aim to facilitate the development of extractive resources in proximity to the population of the Sydney Metropolitan Area by identifying land which contains extractive material of regional significance.

State Environmental Planning Policy (Precincts—Eastern Harbour City) 2021

This SEPP contains planning provisions for precinct planning, which is a form of strategic planning applied to a specified geographic area. The precincts in this SEPP are located in the Eastern Harbour City. This city is based the strategic planning vision of the ‘three cities’ regions identified in the Greater Sydney Region Plan – A Metropolis of Three Cities.

State Environmental Planning Policy (Sustainable Buildings) 2022

Encourages the design and delivery of more sustainable buildings across NSW. It sets sustainability standards for residential and non-residential development and starts the process of measuring and reporting on the embodied emissions of construction materials.

The standards for energy use that apply to large commercial development contained in the SEPP do not apply to land in the City of Sydney LGA except to the extent the development relates to prescribed serviced apartments.

(3) Contribution plans

The following Contributions Plans apply to properties within the City of Sydney local government area. Contributions plans marked **YES** may apply to this property:

▪ Central Sydney Development Contributions Plan 2020 – in operation 26 th November 2021	NO
▪ City of Sydney Development Contributions Plan 2015 – in operation 1 st July 2016	YES
▪ Redfern Waterloo Authority Affordable Housing Contributions Plan – in operation 16 th May 2007	NO

Notes:

- An affordable housing contribution may be payable as part of a development application or planning proposal under The City of Sydney Affordable Housing Program (Program) – Adopted 26 June 2023.
- The subject land is within the Greater Sydney region to which the Environmental Planning and Assessment (Housing and Productivity Contribution) Order 2023 applies. Housing and Productivity Contributions may be payable to the NSW Government for certain new development. Details of these contributions are available here: <https://www.planning.nsw.gov.au/policy-and-legislation/infrastructure/infrastructure-funding/improving-the-infrastructure-contributions-system#housing-and-productivity-contribution>. Inquiries can be directed to the NSW Government through this email address: hpc.enquiry@planning.nsw.gov.au

(4) Complying Development

- (1) If the land is land on which complying development may be carried out under each of the complying development under *State Environmental Planning Policy (Exempt and Complying Development Codes) 2008*. because of that Policy, clause 1.17A (1) (c) to (e), (2), (3) or (4), 1.18(1)(c3) or 1.19.
- (2) If complying development may not be carried out on that land because of 1 of those clauses, the reasons why it may not be carried out under those clauses.
- (3) If the council does not have sufficient information to ascertain the extent to which complying development may or may not be carried out on the land, a statement that a restriction applies to the land, but it may not apply to all of the land, and that council does not have sufficient information to ascertain the extent to which complying development may or may not be carried out on the land.
- (4) If the complying development codes are varied, under that Policy, clause 1.12, in relation to the land.

Note: If any restrictions apply to this land, or to part of this land, which may preclude the carrying out of complying development. Council does not have sufficient information to ascertain the extent to which complying development may or may not be carried out on the land.

Clause 1.12 does not apply to the land in the City of Sydney LGA

Housing Code & Industrial and Business Buildings Code and Low Rise Housing Diversity Code

Complying development **may not** be carried out on the land under the Housing Code, the Industrial and Business Buildings Code and the Low Rise Housing Diversity Code if because of the provisions of clause 1.17A, 1.18(1)(c3) & 1.19 (Land-based requirements for exempt and complying development) any of the following statements are **YES**.

<ul style="list-style-type: none"> ▪ Clause 1.19(5)d. Land that is significantly contaminated land within the meaning of the Contaminated Land Management Act 1997. (Applies only to the Industrial and Business Buildings Code). 	NO
<ul style="list-style-type: none"> ▪ Clause 1.17A(d). Has been identified as a property that comprises, or on which there is, an item that is listed on the State Heritage Register under the <i>Heritage Act 1977</i> or that is subject to an interim heritage order under the <i>Heritage Act 1977</i>. 	NO
<ul style="list-style-type: none"> ▪ Clause 1.17A(d) & 1.18(1)(c3). Has been identified as a property that comprises, or on which there is, a heritage item or draft heritage item. 	NO
<ul style="list-style-type: none"> ▪ Clause 1.17A(c). Has been identified as being within a wilderness area (identified under the <i>Wilderness Act 1987</i>. 	NO
<ul style="list-style-type: none"> ▪ Clause 1.17A(e) & 1.19(1)e or 1.19(5)f. Has been identified as land that is within an environmentally sensitive area or by an environmental planning instrument as being within a buffer area, a river front area, an ecologically sensitive area, environmentally sensitive land or a protected area 	NO
<ul style="list-style-type: none"> ▪ Clause 1.19(1)a.or 1.19(5)a Has been identified as being within a heritage conservation area or a draft heritage conservation area. 	YES
<ul style="list-style-type: none"> ▪ Clause 1.19(1)b or 1.19(5)b. Has been identified as being land that is reserved for a public purpose in an environmental planning instrument. 	NO
<ul style="list-style-type: none"> ▪ Clause 1.19(1)c or 1.19(5)c. Has been identified as being on an Acid Sulfate Soils Map as being Class 1 or Class 2. 	NO
<ul style="list-style-type: none"> ▪ Clause 1.19(1)d or 1.19(5)e. Has been identified as land that is subject to a biobanking agreement under part 7A of the threatened Species Conservation Act 1995 or a property vegetation plan under the Native Vegetation Act 2003. 	NO
<ul style="list-style-type: none"> ▪ Clause 1.19(1)f or 1.19(5)g. Has been identified by an environmental planning instrument, a development control plan or a policy adopted by the Council as being or affected by a coastline hazard, a coastal hazard or a coastal erosion hazard. 	NO

<ul style="list-style-type: none"> ▪ Clause 1.19(1)g or 1.19(5)h. Has been identified as being land in a foreshore area. 	NO
<ul style="list-style-type: none"> ▪ Clause 1.19(1)h. Has been identified as land that is in the 25 ANEF contour or a higher ANEF contour. (Applies to the Housing Code & Low Rise Housing Diversity Code) 	NO
<ul style="list-style-type: none"> ▪ Clause 1.19(1)j or 1.19(5)i. Has been identified as unsewered land within a drinking water catchment. 	NO
<ul style="list-style-type: none"> ▪ Clause 1.19(1)i. Has been identified as land that is declared to be a special area under the Sydney Water Catchment Management Act 1998. 	NO

Housing Internal Alterations Code

Complying development under the Housing Alterations Code **may** be carried out on the land.

Industrial and Business Alterations Code

Complying development under the Commercial and Industrial Alterations Code **may** be carried out on the land.

Subdivisions Code

Complying development under the Subdivisions Code **may** be carried out on the land.

Rural Housing Code

The Rural Housing Code does not apply to this Local Government Area.

General Development Code

Complying development under the General Development Code **may** be carried out on the land.

Demolition Code

Complying development under the Demolition Code **may** be carried out on the land.

(5) Exempt Development

- (1) If the land is land on which exempt development may be carried out under each of the exempt development under *State Environmental Planning Policy (Exempt and Complying Development Codes) 2008*, because of that Policy, clause 1.16(1)(b1)-(d) or 1.16A.
- (2) If exempt development may not be carried out on that land because of 1 of those clauses, the reasons why it may not be carried out under those clauses.
- (3) If the council does not have sufficient information to ascertain the extent to which exempt development may or may not be carried out on the land, a statement that a restriction applies to the land, but it may not apply to all of the land, and that council does not have sufficient information to ascertain the extent to which complying development may or may not be carried out on the land.
- (4) If the exempt development codes are varied, under that Policy, clause 1.12, in relation to the land.

Note: *If any restrictions apply to this land, or to part of this land, which may preclude the carrying out of exempt development. Council does not have sufficient information to ascertain the extent to which exempt development may or may not be carried out on the land.*

Clause 1.12 does not apply to the land in the City of Sydney LGA

All Exempt and Complying Development Codes

Exempt development under each of the exempt development codes **may** be carried out on the land.

(6) Affected building notices and building product rectification orders

- (1)
 - (a) The land to which the certificate relates is not subject to any affected building notice of which Council is aware.
 - (b) The land to which the certificate relates is not subject to any building product rectification order of which Council is aware and has not been fully complied with.

(c) The land to which the certificate relates is not subject to any notice of intention to make a building product rectification order of which Council is aware and is outstanding.

(2) In this section:

affected building notice has the same meaning as in Part 4 of the [Building Products \(Safety\) Act 2017](#).

building product rectification order has the same meaning as in the [Building Products \(Safety\) Act 2017](#).

(7) Land reserved for acquisition

No environmental planning instrument, or proposed environmental planning instrument applying to the land, provides for the acquisition of the land by a public authority, as referred to in section 3.15 of the Act.

(8) Road Widening and/or Road Realignment affected by (a) Division 2 of Part 3 of the Roads act 1993 or (c) any resolution of council or other authority.

This land **is not** affected by road widening and/or road realignment under section 25 of the Roads Act, 1993 and/or resolution of Council or any other authority.

(8) Road Widening and/or Road Realignment Affected by (b) any environmental planning instrument.

This land **is not** affected by any road widening or road realignment under any planning instrument.

(9) Flood related development controls information.

(1) If the land or part of the land is within the flood planning area and subject to flood related development controls.

Property is within the flood planning area	NO
Property is outside the flood planning area	YES
Property is within a buffer zone	NO

(2) If the land or part of the land is between the flood planning area and the probable maximum flood and subject to flood related development controls.

Property is between the flood planning area and probable maximum flood.	NO
Property is outside the flood planning area and probable maximum flood	NO
Property is within a buffer zone	UNKNOWN

(3) In this section

flood planning area has the same meaning as in the Floodplain Development Manual.

Floodplain Development Manual means the *Flood Risk Management Manual* (ISBN 978-1-923076-17-4) published 30 June 2023 by the NSW Government.

probable maximum flood has the same meaning as in the Floodplain Development Manual.

(10) Council and other public authorities policies on hazard risk restrictions:

- (a) The land **is not** affected by a policy adopted by the Council that that restricts the development of the land because of the likelihood of land slip, bushfire, flooding, tidal inundation, subsidence, acid sulphate soils or any other risk; and
- (b) The land **is not** affected by a policy adopted by any other public authority and notified to the council for the express purpose of its adoption by that authority being referred to on planning certificate issued by Council, that restricts the development of the land because of the likelihood of land slip, bushfire, flooding, tidal inundation, subsidence, acid sulphate soils or any other risk.

(11) Bush fire prone land

The land has not been identified as Bush fire prone land.

(12) Loose-fill asbestos insulation

Not Applicable.

(13) Mine Subsidence District

This land has not been proclaimed to be a mine subsidence district within the meaning of section 15 of the mine subsidence compensation act, 2017.

(14) Paper subdivision information

Not Applicable.

(15) Property vegetation plans

Not Applicable.

(16) Biodiversity Stewardship sites

Not Applicable.

(17) Biodiversity certified land

The land has not been certified as biodiversity certified land.

(18) Orders under Trees (Disputes Between Neighbours) Act 2006

Council has not been notified of an order which has been made under the *Trees (Disputes Between Neighbours) Act 2006* to carry out work in relation to a tree on the land.

(19) Annual charges under Local Government Act 1993 for coastal protection services that relate to existing coastal protection works

The owner (or any previous owner) of the land has not consented in writing to the land being subject to annual charges under section 496B of the Local Government Act 1993 for coastal protection services that relate to existing coastal protection works (within the meaning of section 553B of that Act).

Note. “Existing coastal protection works” are works to reduce the impact of coastal hazards on land (such as seawalls, revetments, groynes and beach nourishment) that existed before 1 January 2011.

(20) Western Sydney Aerotropolis

Not Applicable.

(21) Development consent conditions for seniors housing

[State Environmental Planning Policy \(Housing\) 2021](#), Chapter 3, Part 5 *does not* apply to the land *to which the certificate relates*.

(22) Site compatibility certificates and development consent conditions for affordable rental housing

- (1) The land to which the certificate relates is not subject to a current site compatibility certificate under [State Environmental Planning Policy \(Housing\) 2021](#), and is not subject to a former site compatibility certificate, of which the council is aware, in relation to proposed development on the land.

- (2) [State Environmental Planning Policy \(Housing\) 2021](#), Chapter 2, Part 2, Division 1 or 5 does not apply to the land which the certificate relates.
- (3) The land to which the certificate relates is not subject to any conditions of development consent in relation to land of a kind referred to in [State Environmental Planning Policy \(Affordable Rental Housing\) 2009](#), clause 17(1) or 38(1).
- (4) In this section:

former site compatibility certificate means a site compatibility certificate issued under [State Environmental Planning Policy \(Affordable Rental Housing\) 2009](#).

(23) Water or sewerage services

Water or sewerage services are not provided to the land under the Water Industry Competition Act 2006

Note—

A public water utility may not be the provider of some or all of the services to the land. If a water or sewerage service is provided to the land by a licensee under the [Water Industry Competition Act 2006](#), a contract for the service will be deemed to have been entered into between the licensee and the owner of the land. A register relating to approvals and licences necessary for the provision of water or sewerage services under the [Water Industry Competition Act 2006](#) is maintained by the Independent Pricing and Regulatory Tribunal and provides information about the areas serviced, or to be serviced, under that Act. Purchasers should check the register to understand who will service the property. Outstanding charges for water or sewerage services provided under the [Water Industry Competition Act 2006](#) become the responsibility of the purchaser.

Note. The following matters are prescribed by section 59 (2) of the [Contaminated Land Management Act 1997](#) as additional matters to be specified in a planning certificate:

- (a) The land to which the certificate relates **is not** declared to be **significantly contaminated land** within the meaning of that act as at the date when the certificate is issued.
- (b) The land to which the certificate relates **is not** subject to a **management order** within the meaning of that act as at the date when the certificate is issued.
- (c) The land to which the certificate relates **is not** the subject of an **approved voluntary management proposal** within the meaning of that act at the date the certificate is issued.
- (d) The land to which the certificate relates **is not** the subject of an **ongoing maintenance order** within the meaning of that act as at the date when the certificate is issued.
- (e) As at the date when the certificate is issued, Council **has not** identified that a **site audit statement** within the meaning of that act has been received in respect of the land the subject of the certificate.

PLANNING CERTIFICATE SECTION 10.7 (2) INFORMATION:

Information provided in accordance with planning certificate section 10.7 (2) has been taken from council's records and advice from other authorities but council disclaims all liability for any omission or inaccuracy in the information. Specific inquiry should be made where doubt exists.

For information regarding outstanding notices and orders a CERTIFICATE FOR OUTSTANDING NOTICES OF INTENTION AND/OR AN ORDER may be obtained by applying for a certificate under clause 41 of Schedule 5 of the Environmental Planning and Assessment Act and Section 735A of the Local Government Act. Planning certificate section 10.7 (2), local planning controls are available online at www.cityofsydney.nsw.gov.au

General Enquiries:

Telephone: 02 9265 9333

Town Hall House

Level 2

Town Hall House

456 Kent Street

Sydney

9am – 5pm Monday - Friday

State planning controls are available online at www.legislation.nsw.gov.au

Where planning certificate section 10.7 (5) matters are supplied, complete details are available by writing to:

Chief Executive Officer

City of Sydney

G.P.O. Box 1591

Sydney NSW 2000

End of Document