

Contract of Sale of Land

Property address: 66 Black Flat Road, WHITTLESEA VIC 3757

The vendor agrees to sell and the purchaser agrees to buy the property, being the land and the goods, for the price and on the terms set out in this contract.

The terms of this contract are contained in the:

- Particulars of sale; and
- Special conditions, if any; and
- General conditions

in that order of priority.

IMPORTANT NOTICE TO PURCHASERS

Cooling-off period

Section 31, Sale of Land Act 1962

You may end this contract within 3 clear business days of the day that you sign the contract if none of the exceptions listed below applies to you.

You must either give the vendor or the vendor's agent written notice that you are ending the contract or leave the notice at the address of the vendor or the vendor's agent to end this contract within this time in accordance with this cooling-off provision.

You are entitled to a refund of all the money you paid **except** for \$100 or 0.2% of the purchase price (whichever is more) if you end the contract in this way.

Exceptions

The 3-day cooling-off period does not apply if:

- you bought the property at or within 3 clear business days before or after a publicly advertised auction; or
- the property is used primarily for industrial or commercial purposes; or
- the property is more than 20 hectares in size and is used primarily for farming; or
- you and the vendor have previously signed a contract for the sale of the same land in substantially the same terms; or
- you are an estate agent or a corporate body.

Notice to purchasers of property "off-the-plan"

Section 9AA(1A), Sale of Land Act 1962

You may negotiate with the vendor about the amount of the deposit moneys payable under the contract of sale, up to 10 per cent of the purchase price.

A substantial period of time may elapse between the day on which you sign the contract of sale and the day on which you become the registered proprietor of the lot.

The value of the lot may change between the day on which you sign the contract of sale of that lot and the day on which you become the registered proprietor.

Signing of this contract

WARNING: THIS IS A LEGALLY BINDING CONTRACT. YOU SHOULD READ THIS CONTRACT BEFORE SIGNING IT.

Purchasers should ensure that prior to signing this contract, they have received:

- a copy of the section 32 statement required to be given by a vendor under section 32 of the *Sale of Land Act 1962* in accordance with Division 2 of Part II of that Act. In this contract, "section 32 statement" means the statement required to be given by a vendor under section 32 of the *Sale of Land Act 1962*; and
- a copy of the full terms of this contract.

The authority of a person signing:

- under power of attorney; or
- as director of a corporation; or
- as an agent authorised in writing by one of the parties

must be noted beneath the signature.

Any person whose signature is secured by an estate agent acknowledges being given by the agent at the time of signing a copy of the terms of this contract.

Signed by the purchaser	
on dd/mm/yyyy	
Print name(s) of person(s) signing	
State nature of authority if applicable e.g. 'director', 'attorney under power of attorney'	

This offer will lapse unless accepted within [] clear business days (3 clear business days if none specified).

Signed by the vendor	
on dd/mm/yyyy	
Print name(s) of person(s) signing	James Rupert McIntosh and Valma Anne McIntosh
State nature of authority if applicable e.g. 'director', 'attorney under power of attorney'	

The **day of sale** is the date by which both parties have signed this contract.

Table of Contents

PARTICULARS OF SALE	3
SPECIAL CONDITIONS	8
GENERAL CONDITIONS	10
1. ELECTRONIC SIGNATURE	10
2. LIABILITY OF SIGNATORY	10
3. GUARANTEE	10
4. NOMINEE	10
5. ENCUMBRANCES.....	10
6. VENDOR WARRANTIES.....	11
7. IDENTITY OF THE LAND	12
8. SERVICES	12
9. CONSENTS	12
10. TRANSFER AND DUTY	12
11. RELEASE OF SECURITY INTEREST	12
12. BUILDER WARRANTY INSURANCE	14
13. GENERAL LAND LAW	14
14. DEPOSIT.....	15
15. DEPOSIT BOND.....	16
16. BANK GUARANTEE	17
17. SETTLEMENT	17
18. ELECTRONIC SETTLEMENT	18
19. GST	19
20. LOAN	20
21. BUILDING REPORT	20
22. PEST REPORT	21
23. ADJUSTMENTS	21
24. FOREIGN RESIDENTIAL CAPITAL GAINS WITHHOLDING.....	21
25. GST WITHHOLDING.....	22
26. TIME & CO-OPERATION	25
27. SERVICE	25
28. NOTICES	25
29. INSPECTION	26
30. TERMS CONTRACT	26
31. LOSS OR DAMAGE BEFORE SETTLEMENT	26
32. BREACH	27
33. INTEREST	27
34. DEFAULT NOTICE	27
35. DEFAULT NOT REMEDIED.....	27
GUARANTEE & INDEMNITY	29
GENERAL RULES FOR THE CONDUCT OF PUBLIC AUCTIONS OF LAND	30

Particulars of sale

Vendor's estate agent

Name:	Stone Real Estate
Address:	1/75 Church Street, WHITTLESEA VIC 3757
Telephone:	03 9716 2000
Fax:	n/a
Email:	whittlesea@stonerealestate.com.au

Vendor

Name(s):	James Rupert McIntosh and Valma Anne McIntosh
Address:	66 Black Flat Road WHITTLESEA VIC 3757
Telephone:	Private
Email:	Private

Vendor's legal practitioner or conveyancer

Name:	I. Glenister & Associates
Address:	3/75 Church Street Whittlesea 3757
Telephone:	9716 1030
Fax:	N/A
Email:	michelle@iglenister.com.au

Purchaser

Name(s):	
Address:	
Telephone:	
Email:	

Purchaser's legal practitioner or conveyancer

Name:	
Address:	
Telephone:	
Fax:	
Email:	

Land (general conditions 7 and 13)

The land is described in the following table.

Certificate of Title reference				being lot	on plan
Volume	10541	Folio	140	57	PS422077K
Volume		Folio			

or
described in the copy title(s) and plan(s) as attached to the Vendor’s Statement if no title or plan references are recorded in the table above or if the land is general law land.

The land includes all improvements and fixtures.

Property address The address of the land	66 Black Flat Road WHITTLESEA VIC 3757
Goods sold with the land General condition 6.3(f). List or attach schedule.	All fixed floor coverings, light fittings, window furnishings and all fixtures and fittings of a permanent nature.

Payment

Price	\$
Deposit	\$
by dd/mm/yyyy	
(of which [amount] has been paid)	\$
Balance payable at settlement	\$

Deposit bond

General condition 15 applies only if the box is checked

Bank guarantee

General condition 16 applies only if the box is checked

GST (general condition 19)

The price includes GST (if any) unless the words '**plus GST**' appear in this box:

--

If this is a sale of a 'farming business' or 'going concern' then add the words '**farming business**' or '**going concern**' in this box:

--

If the margin scheme will be used to calculate GST then add the words 'margin scheme' in this box

--

Settlement (general condition 17 and 26.2)

Is due on:
dd/mm/yyyy

--

unless the land is a lot on an unregistered plan of subdivision, in which case settlement is due on the later of:

- the above date; or
- 14 days after the vendor gives notice in writing to the purchaser of registration of the plan of subdivision.

Lease (general condition 5.1)

At settlement the purchaser is entitled to vacant possession of the property unless the words '**subject to lease**' appear in this box:

--

Terms contract (general condition 30)

If this contract is intended to be a terms contract within the meaning of the *Sale of Land Act 1962* then add the words 'terms contract' in this box

--

and refer to general condition 30 and add any further provisions by way of special conditions.

Loan (general condition 20) – NOT APPLICABLE AT AUCTION

The following details apply if this contract is subject to a loan being approved:

Lender	
Loan amount	
Approval date	

Building report

General condition 21 applies only if the box is checked

Pest report

General condition 22 applies only if the box is checked

Special conditions

This contract does not include any special conditions unless the words 'special conditions' appear in this box:

Special Conditions

Contract of Sale of Land—Special Conditions

Instructions: it is recommended that when adding special conditions:

- each special condition is numbered;
- the parties initial each page containing special conditions;
- a line is drawn through any blank space remaining on this page; and
- attach additional pages if there is not enough space and number pages accordingly (eg.5a, 5b, 5c etc.)

GC 23- Special Condition

For the purpose of general condition 23, the expression “periodic outgoings” does not include any amounts to which section 10G of the Sale of Land Act applies.

GC 28- Special Condition

General Condition 28 does not apply to any amounts to which section 10G or 10H of the Sale of Land Act 1962 applies.

SIGNED BY THE PURCHASER:

SIGNED BY THE VENDOR:

Contract of Sale of Land - General Conditions

Contract Signing

1. ELECTRONIC SIGNATURE

- 1.1 In this general condition "electronic signature" means a digital signature or a visual representation of a person's handwritten signature or mark which is placed on a physical or electronic copy of this contract by electronic or mechanical means, and "electronically signed" has a corresponding meaning.
- 1.2 The parties consent to this contract being signed by or on behalf of a party by an electronic signature.
- 1.3 Where this contract is electronically signed by or on behalf of a party, the party warrants and agrees that the electronic signature has been used to identify the person signing and to indicate that the party intends to be bound by the electronic signature.
- 1.4 This contract may be electronically signed in any number of counterparts which together will constitute the one document.
- 1.5 Each party consents to the exchange of counterparts of this contract by delivery by email or such other electronic means as may be agreed in writing.
- 1.6 Each party must upon request promptly deliver a physical counterpart of this contract with the handwritten signature or signatures of the party and all written evidence of the authority of a person signing on their behalf, but a failure to comply with the request does not affect the validity of this contract.

2. LIABILITY OF SIGNATORY

Any signatory for a proprietary limited company purchaser is personally liable for the due performance of the purchaser's obligations as if the signatory were the purchaser in the case of a default by a proprietary limited company purchaser.

3. GUARANTEE

The vendor may require one or more directors of the purchaser to guarantee the purchaser's performance of this contract if the purchaser is a proprietary limited company.

4. NOMINEE

The purchaser may nominate a substitute or additional transferee, but the named purchaser remains personally liable for the due performance of all the purchaser's obligations under this contract.

Title

5. ENCUMBRANCES

- 5.1 The purchaser buys the property subject to:
 - (a) any encumbrance shown in the section 32 statement other than mortgages or caveats; and
 - (b) any reservations, exceptions and conditions in the crown grant; and

(c) any lease or tenancy referred to in the particulars of sale.

5.2 The purchaser indemnifies the vendor against all obligations under any lease or tenancy that are to be performed by the landlord after settlement.

6. VENDOR WARRANTIES

6.1 The vendor warrants that these general conditions 1 to 35 are identical to the general conditions 1 to 35 in the form of contract of sale of land published by the Law Institute of Victoria Limited and the Real Estate Institute of Victoria Ltd in the month and year set out in the header of this page

6.2 The warranties in general conditions 6.3 and 6.4 replace the purchaser's right to make requisitions and inquiries.

6.3 The vendor warrants that the vendor:

- (a) has, or by the due date for settlement will have, the right to sell the land; and
- (b) is under no legal disability; and
- (c) is in possession of the land, either personally or through a tenant; and
- (d) has not previously sold or granted any option to purchase, agreed to a lease or granted a pre-emptive right which is current over the land and which gives another party rights which have priority over the interest of the purchaser; and
- (e) will at settlement be the holder of an unencumbered estate in fee simple in the land; and
- (f) will at settlement be the unencumbered owner of any improvements, fixtures, fittings and goods sold with the land.

6.4 The vendor further warrants that the vendor has no knowledge of any of the following:

- (a) public rights of way over the land;
- (b) easements over the land;
- (c) lease or other possessory agreement affecting the land;
- (d) notice or order directly and currently affecting the land which will not be dealt with at settlement, other than the usual rate notices and any land tax notices;
- (e) legal proceedings which would render the sale of the land void or voidable or capable of being set aside.

6.5 The warranties in general conditions 6.3 and 6.4 are subject to any contrary provisions in this contract and disclosures in the section 32 statement.

6.6 If sections 137B and 137C of the *Building Act* 1993 apply to this contract, the vendor warrants that:

- (a) all domestic building work carried out in relation to the construction by or on behalf of the vendor of the home was carried out in a proper and workmanlike manner; and
- (b) all materials used in that domestic building work were good and suitable for the purpose for which they were used and that, unless otherwise stated in the contract, those materials were new; and
- (c) domestic building work was carried out in accordance with all laws and legal requirements, including, without limiting the generality of this warranty, the *Building Act 1993* and regulations made under the *Building Act 1993*.

6.7 Words and phrases used in general condition 6.6 which are defined in the *Building Act 1993* have the same meaning in general condition 6.6.

7. IDENTITY OF THE LAND

7.1 An omission or mistake in the description of the property or any deficiency in the area, description or measurements of the land does not invalidate the sale.

7.2 The purchaser may not:

- (a) make any objection or claim for compensation for any alleged misdescription of the property or any deficiency in its area or measurements; or
- (b) require the vendor to amend title or pay any cost of amending title.

8. SERVICES

8.1 The vendor does not represent that the services are adequate for the purchaser's proposed use of the property and the vendor advises the purchaser to make appropriate inquiries. The condition of the services may change between the day of sale and settlement and the vendor does not promise that the services will be in the same condition at settlement as they were on the day of sale.

8.2 The purchaser is responsible for the connection of all services to the property after settlement and the payment of any associated cost.

9. CONSENTS

The vendor must obtain any necessary consent or licence required for the vendor to sell the property. The contract will be at an end and all money paid must be refunded if any necessary consent or licence is not obtained by settlement.

10. TRANSFER & DUTY

10.1 The purchaser must prepare and deliver to the vendor at least 7 days before the due date for settlement any paper transfer of land document which is necessary for this transaction. The delivery of the transfer of land document is not acceptance of title.

10.2 The vendor must promptly initiate the Duties on Line or other form required by the State Revenue Office in respect of this transaction, and both parties must co-operate to complete it as soon as practicable.

11. RELEASE OF SECURITY INTEREST

11.1 This general condition applies if any part of the property is subject to a security interest to which the *Personal Property Securities Act 2009* (Cth) applies.

- 11.2 For the purposes of enabling the purchaser to search the Personal Property Securities Register for any security interests affecting any personal property for which the purchaser may be entitled to a release, statement, approval or correction in accordance with general condition 11.4, the purchaser may request the vendor to provide the vendor's date of birth to the purchaser. The vendor must comply with a request made by the purchaser under this condition if the purchaser makes the request at least 21 days before the due date for settlement.
- 11.3 If the purchaser is given the details of the vendor's date of birth under general condition 11.2, the purchaser must
- (a) only use the vendor's date of birth for the purposes specified in general condition 11.2; and
 - (b) keep the date of birth of the vendor secure and confidential.
- 11.4 The vendor must ensure that at or before settlement, the purchaser receives—
- (a) a release from the secured party releasing the property from the security interest; or
 - (b) a statement in writing in accordance with section 275(1)(b) of the *Personal Property Securities Act 2009* (Cth) setting out that the amount or obligation that is secured is nil at settlement; or
 - (c) a written approval or correction in accordance with section 275(1)(c) of the *Personal Property Securities Act 2009* (Cth) indicating that, on settlement, the personal property included in the contract is not or will not be property in which the security interest is granted.
- 11.5 Subject to general condition 11.6, the vendor is not obliged to ensure that the purchaser receives a release, statement, approval or correction in respect of personal property—
- (a) that—
 - (i) the purchaser intends to use predominantly for personal, domestic or household purposes; and
 - (ii) has a market value of not more than \$5000 or, if a greater amount has been prescribed for the purposes of section 47(1) of the *Personal Property Securities Act 2009* (Cth), not more than that prescribed amount; or
 - (b) that is sold in the ordinary course of the vendor's business of selling personal property of that kind.
- 11.6 The vendor is obliged to ensure that the purchaser receives a release, statement, approval or correction in respect of personal property described in general condition 11.5 if—
- (a) the personal property is of a kind that may or must be described by serial number in the Personal Property Securities Register; or
 - (b) the purchaser has actual or constructive knowledge that the sale constitutes a breach of the security agreement that provides for the security interest.
- 11.7 A release for the purposes of general condition 11.4(a) must be in writing.
- 11.8 A release for the purposes of general condition 11.4(a) must be effective in releasing the goods from the security interest and be in a form which allows the purchaser to take title to the goods free of that security interest.
- 11.9 If the purchaser receives a release under general condition 11.4(a) the purchaser must provide the vendor with a copy of the release at or as soon as practicable after settlement.
- 11.10 In addition to ensuring that a release is received under general condition 11.4(a), the vendor must ensure that at or before settlement the purchaser receives a written undertaking from a secured party

to register a financing change statement to reflect that release if the property being released includes goods of a kind that are described by serial number in the Personal Property Securities Register.

11.11 The purchaser must advise the vendor of any security interest that is registered on or before the day of sale on the Personal Property Securities Register, which the purchaser reasonably requires to be released, at least 21 days before the due date for settlement.

11.12 The vendor may delay settlement until 21 days after the purchaser advises the vendor of the security interests that the purchaser reasonably requires to be released if the purchaser does not provide an advice under general condition 11.11.

11.13 If settlement is delayed under general condition 11.12 the purchaser must pay the vendor—

(a) interest from the due date for settlement until the date on which settlement occurs or 21 days after the vendor receives the advice, whichever is the earlier; and

(b) any reasonable costs incurred by the vendor as a result of the delay—

as though the purchaser was in default.

11.14 The vendor is not required to ensure that the purchaser receives a release in respect of the land. This general condition 11.14 applies despite general condition 11.1.

11.15 Words and phrases which are defined in the *Personal Property Securities Act 2009* (Cth) have the same meaning in general condition 11 unless the context requires otherwise.

12. BUILDER WARRANTY INSURANCE

The vendor warrants that the vendor will provide at settlement details of any current builder warranty insurance in the vendor's possession relating to the property if requested in writing to do so at least 21 days before settlement.

13. GENERAL LAW LAND

13.1 The vendor must complete a conversion of title in accordance with section 14 of the *Transfer of Land Act 1958* before settlement if the land is the subject of a provisional folio under section 23 of that Act.

13.2 The remaining provisions of this general condition 13 only apply if any part of the land is not under the operation of the *Transfer of Land Act 1958*.

13.3 The vendor is taken to be the holder of an unencumbered estate in fee simple in the land if there is an unbroken chain of title starting at least 30 years before the day of sale proving on the face of the documents the ownership of the entire legal and equitable estate without the aid of other evidence.

13.4 The purchaser is entitled to inspect the vendor's chain of title on request at such place in Victoria as the vendor nominates.

13.5 The purchaser is taken to have accepted the vendor's title if:

(a) 21 days have elapsed since the day of sale; and

(b) the purchaser has not reasonably objected to the title or reasonably required the vendor to remedy a defect in the title.

13.6 The contract will be at an end if:

(a) the vendor gives the purchaser a notice that the vendor is unable or unwilling to satisfy the purchaser's objection or requirement and that the contract will end if the objection or requirement is not withdrawn within 14 days of the giving of the notice; and

(b) the objection or requirement is not withdrawn in that time.

- 13.7 If the contract ends in accordance with general condition 13.6, the deposit must be returned to the purchaser and neither party has a claim against the other in damages.
- 13.10 General condition 17.1 [settlement] should be read as if the reference to 'registered proprietor' is a reference to 'owner' in respect of that part of the land which is not under the operation of the *Transfer of Land Act 1958*.

Money

14. DEPOSIT

14.1 The purchaser must pay the deposit:

- (a) to the vendor's licensed estate agent; or
- (b) if there is no estate agent, to the vendor's legal practitioner or conveyancer; or
- (c) if the vendor directs, into a special purpose account in an authorised deposit-taking institution in Victoria specified by the vendor in the joint names of the purchaser and the vendor.

14.2 If the land sold is a lot on an unregistered plan of subdivision, the deposit:

- (a) must not exceed 10% of the price; and
- (b) must be paid to the vendor's estate agent, legal practitioner or conveyancer and held by the estate agent, legal practitioner or conveyancer on trust for the purchaser until the registration of the plan of subdivision.

14.3 The deposit must be released to the vendor if:

- (a) the vendor provides particulars, to the satisfaction of the purchaser, that either-
 - (i) there are no debts secured against the property; or
 - (ii) if there are any debts, the total amount of those debts together with any amounts to be withheld in accordance with general conditions 24 and 25 does not exceed 80% of the sale price; and
- (b) at least 28 days have elapsed since the particulars were given to the purchaser under paragraph (a); and
- (c) all conditions of section 27 of the *Sale of Land Act 1962* have been satisfied.

14.4 The stakeholder must pay the deposit and any interest to the party entitled when the deposit is released, the contract is settled, or the contract is ended.

14.5 The stakeholder may pay the deposit and any interest into court if it is reasonable to do so.

14.6 Where the purchaser is deemed by section 27(7) of the *Sale of Land Act 1962* to have given the deposit release authorisation referred to in section 27(1), the purchaser is also deemed to have accepted title in the absence of any prior express objection to title.

14.7 Payment of the deposit may be made or tendered:

- (a) in cash up to \$1,000 or 0.2% of the price, whichever is greater; or
- (b) by cheque drawn on an authorised deposit-taking institution; or
- (c) by electronic funds transfer to a recipient having the appropriate facilities for receipt.

However, unless otherwise agreed:

- (d) payment may not be made by credit card, debit card or any other financial transfer system that allows for any chargeback or funds reversal other than for fraud or mistaken payment, and
- (e) any financial transfer or similar fees or deductions from the funds transferred, other than any fees charged by the recipient's authorised deposit-taking institution, must be paid by the remitter.

14.8 Payment by electronic funds transfer is made when cleared funds are received in the recipient's bank account.

14.9 Before the funds are electronically transferred the intended recipient must be notified in writing and given sufficient particulars to readily identify the relevant transaction.

14.10 As soon as the funds have been electronically transferred the intended recipient must be provided with the relevant transaction number or reference details.

14.11 For the purpose of this general condition 'authorised deposit-taking institution' means a body corporate for which an authority under section 9(3) of the *Banking Act 1959 (Cth)* is in force.

15. DEPOSIT BOND

15.1 This general condition only applies if the applicable box in the particulars of sale is checked.

15.2 In this general condition "deposit bond" means an irrevocable undertaking to pay on demand an amount equal to the deposit or any unpaid part of the deposit. The issuer and the form of the deposit bond must be satisfactory to the vendor. The deposit bond must have an expiry date at least 45 days after the due date for settlement.

15.3 The purchaser may deliver a deposit bond to the vendor's estate agent, legal practitioner or conveyancer within 7 days after the day of sale.

15.4 The purchaser may at least 45 days before a current deposit bond expires deliver a replacement deposit bond on the same terms and conditions.

15.5 Where a deposit bond is delivered, the purchaser must pay the deposit to the vendor's legal practitioner or conveyancer on the first to occur of:

- (a) settlement;
- (b) the date that is 45 days before the deposit bond or any replacement deposit bond expires;
- (c) the date on which this contract ends in accordance with general condition 35.2 [default not remedied] following breach by the purchaser; and
- (d) the date on which the vendor ends this contract by accepting repudiation of it by the purchaser.

15.6 The vendor may claim on the deposit bond without prior notice if the purchaser defaults under this contract or repudiates this contract and the contract is ended. The amount paid by the issuer satisfies the obligations of the purchaser under general condition 15.5 to the extent of the payment.

15.7 Nothing in this general condition limits the rights of the vendor if the purchaser defaults under this contract or repudiates this contract, except as provided in general condition 15.6.

15.8 This general condition is subject to general condition 14.2 [deposit].

16. BANK GUARANTEE

16.1 This general condition only applies if the applicable box in the particulars of sale is checked.

16.2 In this general condition:

- (a) "bank guarantee" means an unconditional and irrevocable guarantee or undertaking by a bank in a form satisfactory to the vendor to pay on demand any amount under this contract agreed in writing, and
- (b) "bank" means an authorised deposit-taking institution under the *Banking Act 1959 (Cth)*.

16.3 The purchaser may deliver a bank guarantee to the vendor's legal practitioner or conveyancer.

16.4 The purchaser must pay the amount secured by the bank guarantee to the vendor's legal practitioner or conveyancer on the first to occur of:

- (a) settlement;
- (b) the date that is 45 days before the bank guarantee expires;
- (c) the date on which this contract ends in accordance with general condition 35.2 [default not remedied] following breach by the purchaser; and
- (d) the date on which the vendor ends this contract by accepting repudiation of it by the purchaser.

16.5 The vendor must return the bank guarantee document to the purchaser when the purchaser pays the amount secured by the bank guarantee in accordance with general condition 16.4.

16.6 The vendor may claim on the bank guarantee without prior notice if the purchaser defaults under this contract or repudiates this contract and the contract is ended. The amount paid by the bank satisfies the obligations of the purchaser under general condition 16.4 to the extent of the payment.

16.7 Nothing in this general condition limits the rights of the vendor if the purchaser defaults under this contract or repudiates this contract except as provided in general condition 16.6.

16.8 This general condition is subject to general condition 14.2 [deposit].

17. SETTLEMENT

17.1 At settlement:

- (a) the purchaser must pay the balance; and
- (b) the vendor must:
 - (i) do all things necessary to enable the purchaser to become the registered proprietor of the land; and
 - (ii) give either vacant possession or receipt of rents and profits in accordance with the particulars of sale.

17.2 Settlement must be conducted between the hours of 10.00 am and 4.00 pm unless the parties agree otherwise.

17.3 The purchaser must pay all money other than the deposit in accordance with a written direction of the vendor or the vendor's legal practitioner or conveyancer.

18. ELECTRONIC SETTLEMENT

- 18.1 Settlement and lodgement of the instruments necessary to record the purchaser as registered proprietor of the land will be conducted electronically in accordance with the Electronic Conveyancing National Law. This general condition 18 has priority over any other provision of this contract to the extent of any inconsistency.
- 18.2 A party must immediately give written notice if that party reasonably believes that settlement and lodgement can no longer be conducted electronically. General condition 18 ceases to apply from when such a notice is given.
- 18.3 Each party must:
- (a) be, or engage a representative who is, a subscriber for the purposes of the Electronic Conveyancing National Law,
 - (b) ensure that all other persons for whom that party is responsible and who are associated with this transaction are, or engage, a subscriber for the purposes of the Electronic Conveyancing National Law, and
 - (c) conduct the transaction in accordance with the Electronic Conveyancing National Law.
- 18.4 The vendor must open the electronic workspace (“workspace”) as soon as reasonably practicable and nominate a date and time for settlement. The inclusion of a specific date and time for settlement in a workspace is not of itself a promise to settle on that date or at that time. The workspace is an electronic address for the service of notices and for written communications for the purposes of any electronic transactions legislation.
- 18.5 This general condition 18.5 applies if there is more than one electronic lodgement network operator in respect of the transaction. In this general condition 18.5 “the transaction” means this sale and purchase and any associated transaction involving any of the same subscribers.

To the extent that any interoperability rules governing the relationship between electronic lodgement network operators do not provide otherwise:

- (a) the electronic lodgement network operator to conduct all the financial and lodgement aspects of the transaction after the workspace locks must be one which is willing and able to conduct such aspects of the transaction in accordance with the instructions of all the subscribers in the workspaces of all the electronic lodgement network operators after the workspace locks;
 - (b) if two or more electronic lodgement network operators meet that description, one may be selected by purchaser’s incoming mortgagee having the highest priority but if there is no mortgagee of the purchaser, the vendor must make the selection.
- 18.6 Settlement occurs when the workspace records that:
- (a) there has been an exchange of funds or value between the exchange settlement account or accounts in the Reserve Bank of Australia of the relevant financial institutions or their financial settlement agents in accordance with the instructions of the parties; or
 - (b) if there is no exchange of funds or value, the documents necessary to enable the purchaser to become registered proprietor of the land have been accepted for electronic lodgement.
- 18.7 The parties must do everything reasonably necessary to effect settlement:
- (a) electronically on the next business day, or
 - (b) at the option of either party, otherwise than electronically as soon as possible –

if, after the locking of the workspace at the nominated settlement time, settlement in accordance with general condition 18.6 has not occurred by 4.00 pm, or 6.00 pm if the nominated time for settlement is after 4.00 pm.

18.8 Each party must do everything reasonably necessary to assist the other party to trace and identify the recipient of any missing or mistaken payment and to recover the missing or mistaken payment.

18.9 The vendor must before settlement:

- (a) deliver any keys, security devices and codes ("keys") to the estate agent named in the contract,
- (b) direct the estate agent to give the keys to the purchaser or the purchaser's nominee on notification of settlement by the vendor, the vendor's subscriber or the electronic lodgement network operator;
- (c) deliver all other physical documents and items (other than the goods sold by the contract) to which the purchaser is entitled at settlement, and any keys if not delivered to the estate agent, to the vendor's subscriber or, if there is no vendor's subscriber, confirm in writing to the purchaser that the vendor holds those documents, items and keys at the vendor's address set out in the contract, and

give, or direct its subscriber to give, all those documents and items and any such keys to the purchaser or the purchaser's nominee on notification by the electronic lodgement network operator of settlement.

19. GST

19.1 The purchaser does not have to pay the vendor any amount in respect of GST in addition to the price if the particulars of sale specify that the price includes GST (if any).

19.2 The purchaser must pay to the vendor any GST payable by the vendor in respect of a taxable supply made under this contract in addition to the price if:

- (a) the particulars of sale specify that GST (if any) must be paid in addition to the price; or
- (b) GST is payable solely as a result of any action taken or intended to be taken by the purchaser after the day of sale, including a change of use; or
- (c) the particulars of sale specify that the supply made under this contract is of land on which a 'farming business' is carried on and the supply (or part of it) does not satisfy the requirements of section 38-480 of the GST Act; or
- (d) the particulars of sale specify that the supply made under this contract is of a going concern and the supply (or a part of it) does not satisfy the requirements of section 38-325 of the GST Act.

19.3 The purchaser is not obliged to pay any GST under this contract until a tax invoice has been given to the purchaser.

19.4 If the particulars of sale specify that the supply made under this contract is of land on which a 'farming business' is carried on:

- (a) the vendor warrants that the property is land on which a farming business has been carried on for the period of 5 years preceding the date of supply; and
- (b) the purchaser warrants that the purchaser intends that a farming business will be carried on after settlement on the property.

19.5 If the particulars of sale specify that the supply made under this contract is a 'going concern':

- (a) the parties agree that this contract is for the supply of a going concern; and
- (b) the purchaser warrants that the purchaser is, or prior to settlement will be, registered for GST; and
- (c) the vendor warrants that the vendor will carry on the going concern until the date of supply.

19.6 If the particulars of sale specify that the supply made under this contract is a 'margin scheme' supply, the parties agree that the margin scheme applies to this contract.

19.7 In this general condition:

- (a) 'GST Act' means *A New Tax System (Goods and Services Tax) Act 1999* (Cth); and
- (b) 'GST' includes penalties and interest.

20. LOAN

20.1 If the particulars of sale specify that this contract is subject to a loan being approved, this contract is subject to the lender approving the loan on the security of the property by the approval date or any later date allowed by the vendor.

20.2 The purchaser may end the contract if the loan is not approved by the approval date, but only if the purchaser:

- (a) immediately applied for the loan; and
- (b) did everything reasonably required to obtain approval of the loan; and
- (c) serves written notice ending the contract, together with written evidence of rejection or non-approval of the loan, on the vendor within 2 clear business days after the approval date or any later date allowed by the vendor; and
- (d) is not in default under any other condition of this contract when the notice is given.

20.3 All money must be immediately refunded to the purchaser if the contract is ended.

21. BUILDING REPORT

21.1 This general condition only applies if the applicable box in the particulars of sale is checked.

21.2 The purchaser may end this contract within 14 days from the day of sale if the purchaser:

- (a) obtains a written report from a registered building practitioner or architect which discloses a current defect in a structure on the land and designates it as a major building defect;
- (b) gives the vendor a copy of the report and a written notice ending this contract; and
- (c) is not then in default.

21.3 All money paid must be immediately refunded to the purchaser if the contract ends in accordance with this general condition.

21.4 A notice under this general condition may be served on the vendor's legal practitioner, conveyancer or estate agent even if the estate agent's authority has formally expired at the time of service.

21.5 The registered building practitioner may inspect the property at any reasonable time for the purpose of preparing the report.

22. PEST REPORT

- 22.1 This general condition only applies if the applicable box in the particulars of sale is checked.
- 22.2 The purchaser may end this contract within 14 days from the day of sale if the purchaser:
- (a) obtains a written report from a pest control operator licensed under Victorian law which discloses a current pest infestation on the land and designates it as a major infestation affecting the structure of a building on the land;
 - (b) gives the vendor a copy of the report and a written notice ending this contract; and
 - (c) is not then in default.
- 22.3 All money paid must be immediately refunded to the purchaser if the contract ends in accordance with this general condition.
- 22.4 A notice under this general condition may be served on the vendor's legal practitioner, conveyancer or estate agent even if the estate agent's authority has formally expired at the time of service.
- 22.5 The pest control operator may inspect the property at any reasonable time for the purpose of preparing the report.

23. ADJUSTMENTS

- 23.1 All periodic outgoings payable by the vendor, and any rent and other income received in respect of the property must be apportioned between the parties on the settlement date and any adjustments paid and received as appropriate.
- 23.2 The periodic outgoings and rent and other income must be apportioned on the following basis:
- (a) the vendor is liable for the periodic outgoings and entitled to the rent and other income up to and including the day of settlement; and
 - (b) the land is treated as the only land of which the vendor is owner (as defined in the *Land Tax Act 2005*); and
 - (c) the vendor is taken to own the land as a resident Australian beneficial owner; and
 - (d) any personal statutory benefit available to each party is disregarded in calculating apportionment.
- 23.3 The purchaser must provide copies of all certificates and other information used to calculate the adjustments under general condition 23, if requested by the vendor.

24. FOREIGN RESIDENT CAPITAL GAINS WITHHOLDING

- 24.1 Words defined or used in Subdivision 14-D of Schedule 1 to the *Taxation Administration Act 1953 (Cth)* have the same meaning in this general condition unless the context requires otherwise.
- 24.2 Every vendor under this contract is a foreign resident for the purposes of this general condition unless the vendor gives the purchaser a clearance certificate issued by the Commissioner under section 14-220 (1) of Schedule 1 to the *Taxation Administration Act 1953 (Cth)*. The specified period in the clearance certificate must include the actual date of settlement.
- 24.3 The remaining provisions of this general condition 24 only apply if the purchaser is required to pay the Commissioner an amount in accordance with section 14-200(3) or section 14-235 of Schedule 1 to the *Taxation Administration Act 1953 (Cth)* ("the amount") because one or more of the vendors is a foreign

resident, the property has or will have a market value not less than the amount set out in section 14-215 of the legislation just after the transaction, and the transaction is not excluded under section 14-215(1) of the legislation.

24.4 The amount is to be deducted from the vendor's entitlement to the contract consideration. The vendor must pay to the purchaser at settlement such part of the amount as is represented by non-monetary consideration.

24.5 The purchaser must:

- (a) engage a legal practitioner or conveyancer ("representative") to conduct all the legal aspects of settlement, including the performance of the purchaser's obligations under the legislation and this general condition; and
- (b) ensure that the representative does so.

24.6 The terms of the representative's engagement are taken to include instructions to have regard to the vendor's interests and instructions that the representative must:

- (a) pay, or ensure payment of, the amount to the Commissioner in the manner required by the Commissioner and as soon as reasonably and practicably possible, from moneys under the control or direction of the representative in accordance with this general condition if the sale of the property settles;
- (b) promptly provide the vendor with proof of payment; and
- (c) otherwise comply, or ensure compliance, with this general condition;

despite:

- (d) any contrary instructions, other than from both the purchaser and the vendor; and
- (e) any other provision in this contract to the contrary.

24.7 The representative is taken to have complied with the requirements of general condition 24.6 if:

- (a) the settlement is conducted through an electronic lodgement network; and
- (b) the amount is included in the settlement statement requiring payment to the Commissioner in respect of this transaction.

24.8 Any clearance certificate or document evidencing variation of the amount in accordance with section 14-235(2) of Schedule 1 to the *Taxation Administration Act 1953 (Cth)* must be given to the purchaser at least 5 business days before the due date for settlement.

24.9 The vendor must provide the purchaser with such information as the purchaser requires to comply with the purchaser's obligation to pay the amount in accordance with section 14-200 of Schedule 1 to the *Taxation Administration Act 1953 (Cth)*. The information must be provided within 5 business days of request by the purchaser. The vendor warrants that the information the vendor provides is true and correct.

24.10 The purchaser is responsible for any penalties or interest payable to the Commissioner on account of late payment of the amount.

25. GST WITHHOLDING

25.1 Words and expressions defined or used in Subdivision 14-E of Schedule 1 to the *Taxation Administration Act 1953 (Cth)* or in *A New Tax System (Goods and Services Tax) Act 1999 (Cth)* have the same meaning in this general condition unless the context requires otherwise. Words and expressions

first used in this general condition and shown in italics and marked with an asterisk are defined or described in at least one of those Acts.

- 25.2 The purchaser must notify the vendor in writing of the name of the recipient of the *supply for the purposes of section 14-255 of Schedule 1 to the *Taxation Administration Act 1953 (Cth)* at least 21 days before the due date for settlement unless the recipient is the purchaser named in the contract.
- 25.3 The vendor must at least 14 days before the due date for settlement provide the purchaser and any person nominated by the purchaser under general condition 4 with a GST withholding notice in accordance with section 14-255 of Schedule 1 to the *Taxation Administration Act 1953 (Cth)*, and must provide all information required by the purchaser or any person so nominated to confirm the accuracy of the notice.
- 25.4 The remaining provisions of this general condition 25 apply if the purchaser is or may be required to pay the Commissioner an *amount in accordance with section 14-250 of Schedule 1 to the *Taxation Administration Act 1953 (Cth)* because the property is *new residential premises or *potential residential land in either case falling within the parameters of that section, and also if the sale attracts the operation of section 14-255 of the legislation. Nothing in this general condition 25 is to be taken as relieving the vendor from compliance with section 14-255.
- 25.5 The amount is to be deducted from the vendor's entitlement to the contract *consideration and is then taken to be paid to the vendor, whether or not the vendor provides the purchaser with a GST withholding notice in accordance with section 14-255 of Schedule 1 to the *Taxation Administration Act 1953 (Cth)*. The vendor must pay to the purchaser at settlement such part of the amount as is represented by non-monetary consideration.
- 25.6 The purchaser must:
- (a) engage a legal practitioner or conveyancer ("representative") to conduct all the legal aspects of settlement, including the performance of the purchaser's obligations under the legislation and this general condition; and
 - (b) ensure that the representative does so.
- 25.7 The terms of the representative's engagement are taken to include instructions to have regard to the vendor's interests relating to the payment of the amount to the Commissioner and instructions that the representative must:
- (a) pay, or ensure payment of, the amount to the Commissioner in the manner required by the Commissioner and as soon as reasonably and practicably possible, from moneys under the control or direction of the representative in accordance with this general condition on settlement of the sale of the property;
 - (b) promptly provide the vendor with evidence of payment, including any notification or other document provided by the purchaser to the Commissioner relating to payment; and
 - (c) otherwise comply, or ensure compliance, with this general condition;
- despite:
- (d) any contrary instructions, other than from both the purchaser and the vendor; and
 - (e) any other provision in this contract to the contrary.
- 25.8 The representative is taken to have complied with the requirements of general condition 25.7 if:
- (a) settlement is conducted through an electronic lodgement network; and

- (b) the amount is included in the settlement statement requiring payment to the Commissioner in respect of this transaction.

25.9 The purchaser may at settlement give the vendor a bank cheque for the amount in accordance with section 16-30 (3) of Schedule 1 to the *Taxation Administration Act 1953 (Cth)*, but only if:

- (a) so agreed by the vendor in writing; and
- (b) the settlement is not conducted through an electronic lodgement network.

However, if the purchaser gives the bank cheque in accordance with this general condition 25.9, the vendor must:

- (c) immediately after settlement provide the bank cheque to the Commissioner to pay the amount in relation to the supply; and
- (d) give the purchaser a receipt for the bank cheque which identifies the transaction and includes particulars of the bank cheque, at the same time the purchaser gives the vendor the bank cheque.

25.10 A party must provide the other party with such information as the other party requires to:

- (a) decide if an amount is required to be paid or the quantum of it, or
- (b) comply with the purchaser's obligation to pay the amount,

in accordance with section 14-250 of Schedule 1 to the *Taxation Administration Act 1953 (Cth)*. The information must be provided within 5 business days of a written request. The party providing the information warrants that it is true and correct.

25.11 The vendor warrants that:

- (a) at settlement, the property is not new residential premises or potential residential land in either case falling within the parameters of section 14-250 of Schedule 1 to the *Taxation Administration Act 1953 (Cth)* if the vendor gives the purchaser a written notice under section 14-255 to the effect that the purchaser will not be required to make a payment under section 14-250 in respect of the supply, or fails to give a written notice as required by and within the time specified in section 14-255; and
- (b) the amount described in a written notice given by the vendor to the purchaser under section 14-255 of Schedule 1 to the *Taxation Administration Act 1953 (Cth)* is the correct amount required to be paid under section 14-250 of the legislation.

25.12 The purchaser is responsible for any penalties or interest payable to the Commissioner on account of non-payment or late payment of the amount, except to the extent that:

- (a) the penalties or interest arise from any failure on the part of the vendor, including breach of a warranty in general condition 25.11; or
- (b) the purchaser has a reasonable belief that the property is neither new residential premises nor potential residential land requiring the purchaser to pay an amount to the Commissioner in accordance with section 14-250 (1) of Schedule 1 to the *Taxation Administration Act 1953 (Cth)*.

The vendor is responsible for any penalties or interest payable to the Commissioner on account of non-payment or late payment of the amount if either exception applies.

Transactional

26. TIME & CO OPERATION

- 26.1 Time is of the essence of this contract.
- 26.2 Time is extended until the next business day if the time for performing any action falls on a day which is not a business day.
- 26.3 Each party must do all things reasonably necessary to enable this contract to proceed to settlement, and must act in a prompt and efficient manner.
- 26.4 Any unfulfilled obligation will not merge on settlement.

27. SERVICE

- 27.1 Any document required to be served by or on any party may be served by or on the legal practitioner or conveyancer for that party.
- 27.2 A cooling off notice under section 31 of the *Sale of Land Act 1962* or a notice under general condition 20 [loan approval], 21 [building report] or 22 [pest report] may be served on the vendor's legal practitioner, conveyancer or estate agent even if the estate agent's authority has formally expired at the time of service.
- 27.3 A document is sufficiently served:
 - (a) personally, or
 - (b) by pre-paid post, or
 - (c) in any manner authorized by law or by the Supreme Court for service of documents, including any manner authorised for service on or by a legal practitioner, whether or not the person serving or receiving the document is a legal practitioner, or
 - (d) by email.
- 27.4 Any document properly sent by:
 - (a) express post is taken to have been served on the next business day after posting, unless proved otherwise;
 - (b) priority post is taken to have been served on the fourth business day after posting, unless proved otherwise;
 - (c) regular post is taken to have been served on the sixth business day after posting, unless proved otherwise;
 - (d) email is taken to have been served at the time of receipt within the meaning of section 13A of the *Electronic Transactions (Victoria) Act 2000*.
- 27.5 In this contract 'document' includes 'demand' and 'notice', 'serve' includes 'give', and 'served' and 'service' have corresponding meanings.

28. NOTICES

- 28.1 The vendor is responsible for any notice, order, demand or levy imposing liability on the property that is issued or made before the day of sale, and does not relate to periodic outgoings.

28.2 The purchaser is responsible for any notice, order, demand or levy imposing liability on the property that is issued or made on or after the day of sale, and does not relate to periodic outgoings.

28.3 The purchaser may enter the property to comply with that responsibility where action is required before settlement.

29. INSPECTION

The purchaser and/or another person authorised by the purchaser may inspect the property at any reasonable time during the 7 days preceding and including the settlement day.

30. TERMS CONTRACT

30.1 If this is a 'terms contract' as defined in the *Sale of Land Act 1962*:

- (a) any mortgage affecting the land sold must be discharged as to that land before the purchaser becomes entitled to possession or to the receipt of rents and profits unless the vendor satisfies section 29M of the *Sale of Land Act 1962*; and
- (b) the deposit and all other money payable under the contract (other than any money payable in excess of the amount required to so discharge the mortgage) must be paid to a legal practitioner or conveyancer or a licensed estate agent to be applied in or towards discharging the mortgage.

30.2 While any money remains owing each of the following applies:

- (a) the purchaser must maintain full damage and destruction insurance of the property and public risk insurance noting all parties having an insurable interest with an insurer approved in writing by the vendor;
- (b) the purchaser must deliver copies of the signed insurance application forms, the policies and the insurance receipts to the vendor not less than 10 days before taking possession of the property or becoming entitled to receipt of the rents and profits;
- (c) the purchaser must deliver copies of any amendments to the policies and the insurance receipts on each amendment or renewal as evidence of the status of the policies from time to time;
- (d) the vendor may pay any renewal premiums or take out the insurance if the purchaser fails to meet these obligations;
- (e) insurance costs paid by the vendor under paragraph (d) must be refunded by the purchaser on demand without affecting the vendor's other rights under this contract;
- (f) the purchaser must maintain and operate the property in good repair (fair wear and tear excepted) and keep the property safe, lawful, structurally sound, weatherproof and free from contaminations and dangerous substances;
- (g) the property must not be altered in any way without the written consent of the vendor which must not be unreasonably refused or delayed;
- (h) the purchaser must observe all obligations that affect owners or occupiers of land;
- (i) the vendor and/or other person authorised by the vendor may enter the property at any reasonable time to inspect it on giving 7 days written notice, but not more than twice in a year.

31. LOSS OR DAMAGE BEFORE SETTLEMENT

31.1 The vendor carries the risk of loss or damage to the property until settlement.

31.2 The vendor must deliver the property to the purchaser at settlement in the same condition it was in on the day of sale, except for fair wear and tear.

- 31.3 The purchaser must not delay settlement because one or more of the goods is not in the condition required by general condition 31.2 but may claim compensation from the vendor after settlement.
- 31.4 The purchaser may nominate an amount not exceeding \$5,000 to be held by a stakeholder to be appointed by the parties if the property is not in the condition required by general condition 31.2 at settlement.
- 31.5 The nominated amount may be deducted from the amount due to the vendor at settlement and paid to the stakeholder, but only if the purchaser also pays an amount equal to the nominated amount to the stakeholder.
- 31.6 The stakeholder must pay the amounts referred to in general condition 31.5 in accordance with the determination of the dispute, including any order for payment of the costs of the resolution of the dispute.

32. BREACH

A party who breaches this contract must pay to the other party on demand:

- (a) compensation for any reasonably foreseeable loss to the other party resulting from the breach; and
- (b) any interest due under this contract as a result of the breach.

Default

33. INTEREST

Interest at a rate of 2% per annum plus the rate for the time being fixed by section 2 of the *Penalty Interest Rates Act 1983* is payable at settlement on any money owing under the contract during the period of default, without affecting any other rights of the offended party.

34. DEFAULT NOTICE

- 34.1 A party is not entitled to exercise any rights arising from the other party's default, other than the right to receive interest and the right to sue for money owing, until the other party is given and fails to comply with a written default notice.
- 34.2 The default notice must:
- (a) specify the particulars of the default; and
 - (b) state that it is the offended party's intention to exercise the rights arising from the default unless, within 14 days of the notice being given -
 - (i) the default is remedied; and
 - (ii) the reasonable costs incurred as a result of the default and any interest payable are paid.

35. DEFAULT NOT REMEDIED

- 35.1 All unpaid money under the contract becomes immediately payable to the vendor if the default has been made by the purchaser and is not remedied and the costs and interest are not paid.
- 35.2 The contract immediately ends if:
- (a) the default notice also states that unless the default is remedied and the reasonable costs and interest are paid, the contract will be ended in accordance with this general condition; and
 - (b) the default is not remedied and the reasonable costs and interest are not paid by the end of the period of the default notice.

35.3 If the contract ends by a default notice given by the purchaser:

- (a) the purchaser must be repaid any money paid under the contract and be paid any interest and reasonable costs payable under the contract; and
- (b) all those amounts are a charge on the land until payment; and
- (c) the purchaser may also recover any loss otherwise recoverable.

35.4 If the contract ends by a default notice given by the vendor:

- (a) the deposit up to 10% of the price is forfeited to the vendor as the vendor's absolute property, whether the deposit has been paid or not; and
- (b) the vendor is entitled to possession of the property; and
- (c) in addition to any other remedy, the vendor may within one year of the contract ending either:
 - (i) retain the property and sue for damages for breach of contract; or
 - (ii) resell the property in any manner and recover any deficiency in the price on the resale and any resulting expenses by way of liquidated damages; and
- (d) the vendor may retain any part of the price paid until the vendor's damages have been determined and may apply that money towards those damages; and
- (e) any determination of the vendor's damages must take into account the amount forfeited to the vendor.

35.5 The ending of the contract does not affect the rights of the offended party as a consequence of the default.

GUARANTEE and INDEMNITY

I/We of
 And of

being the **Sole Director / Directors** of **ACN**

(Called the "Guarantors") IN CONSIDERATION of the Vendor selling to the Purchaser at our request the Land described in this Contract of Sale for the price and upon the terms and conditions contained therein **DO** for ourselves and our respective executors and administrators **JOINTLY AND SEVERALLY COVENANT** with the said Vendor and their assigns that if at any time default shall be made in payment of the Deposit Money or residue of Purchase Money or interest or any other moneys payable by the Purchaser to the Vendor under this Contract or in the performance or observance of any term or condition of this Contract to be performed or observed by the Purchaser I/we will immediately on demand by the Vendor pay to the Vendor the whole of the Deposit Money, residue of Purchase Money, interest or other moneys which shall then be due and payable to the Vendor and indemnify and agree to keep the Vendor indemnified against all loss of Deposit Money, residue of Purchase Money, interest and other moneys payable under the within Contract and all losses, costs, charges and expenses whatsoever which the Vendor may incur by reason of any default on the part of the Purchaser. This Guarantee shall be a continuing Guarantee and Indemnity and shall not be released by:-

- a) any neglect or forbearance on the part of the Vendor in enforcing payment of any of the moneys payable under the within Contract;
- b) the performance or observance of any of the agreements, obligations or conditions under the within Contract;
- c) by time given to the Purchaser for any such payment performance or observance;
- d) by reason of the Vendor assigning his, her or their rights under the said Contract; and
- e) by any other thing which under the law relating to sureties would but for this provision have the effect of releasing me/us, my/our executors or administrators.

IN WITNESS whereof the parties hereto have set their hands and seals

This Day of 20

SIGNED SEALED AND DELIVERED by the said

Print Name

In the presence of

Director (Sign)

Witness

SIGNED SEALED AND DELIVERED by the said

Print Name

In the presence of

Director (Sign)

Witness

SECTION 32 STATEMENT

PURSUANT TO DIVISION 2 OF PART II
SECTION 32 OF THE SALE OF LAND ACT 1962 (VIC)

Vendor: James Rupert McIntosh and Valma Anne McIntosh

Property: 66 Black Flat Road WHITTLESEA VIC 3757

VENDORS SOLICITORS

I. Glenister & Associates
3/75 Church Street
Whittlesea Vic 3757

PO Box 249
Whittlesea Vic 3757

Tel: 03 9716 1030

Email: michelle@iglenister.com.au

Ref: ADL:MS-25/0728

SECTION 32 STATEMENT
66 BLACK FLAT ROAD WHITTLESEA VIC 3757

32A FINANCIAL MATTERS

32A (a) Information concerning any rates, taxes, charges or other similar outgoings AND any interest payable on any part of them is contained in the attached certificate/s and as follows-

Provider	Amount (& interest if any)	Period
City of Whittlesea		Per annum
Yarra Valley Water		Per annum
		Per annum
		Per annum

Any further amounts (including any proposed Owners Corporation Levy) for which the Purchaser may become liable as a consequence of the purchase of the property are as follows:- None to the vendors knowledge

Their total does not exceed \$3500.00

At settlement the rates will be adjusted between the parties, so that they each bear the proportion of rates applicable to their respective periods of occupancy in the property.

32A (b) The particulars of any Charge (whether registered or not) over the land imposed by or under an Act to secure an amount due under that Act, including the amount owing under the charge are as follows:-
Not Applicable

32A (c) **Commercial and Industrial Property Tax Reform Act 2024 (Vic) (CIPT Act)**

- | | |
|---|----------------|
| (a) The Australian Valuation Property Classification Code (within the meaning of the CIPT Act) most recently allocated to the land is set out in the attached Municipal rates notice or property clearance certificate or is as follows | AVPCC No. 110 |
| (b) Is the land tax reform scheme land within the meaning of the CIPT Act | No |
| (c) If the land is tax reform scheme land within the meaning of the CIPT Act, the entry date within the meaning of the CIPT Act is set out in the attached Municipal rates notice Or property clearance certificate or is as follows | Not applicable |

32B INSURANCE

(a) Where the Contract does not provide for the land to remain at the risk of the Vendor, particulars of any policy of insurance maintained by the Vendor in respect of damage to or destruction of the land are as follows: - Not Applicable

(b) Where there is a residence on the land which was constructed within the preceding six years, and section 137B of the *Building Act 1993* applies, particulars of the required insurance are as follows:-
Not Applicable

32C LAND USE

(a) **RESTRICTIONS**

Information concerning any easement, covenant or similar restriction affecting the land (whether registered or unregistered) is as follows:-

- Easements affecting the land are as set out in the attached copies of title.
- Covenants affecting the land are as set out in the attached copies of title.
- Other restrictions affecting the land are as attached.

SECTION 32 STATEMENT
66 BLACK FLAT ROAD WHITTLESEA VIC 3757

- Particulars of any existing failure to comply with the terms of such easement, covenant and/or restriction are as follows:-

To the best of the Vendor's knowledge there is no existing failure to comply with the terms of any easement, covenant or similar restriction affecting the land. The Purchaser should note that there may be sewers, drains, water pipes, underground and/or overhead electricity cables, underground and/or overhead telephone cables and underground gas pipes laid outside any registered easements and which are not registered or required to be registered against the Certificate of Title.

(b) BUSHFIRE

This land is not in a designated bushfire-prone area under section 192A of the Building Act 1993.

(c) ROAD ACCESS

There is access to the Property by Road.

(d) PLANNING

Planning Scheme:	Whittlesea Planning Scheme
Responsible Authority:	City of Whittlesea
Zoning:	General Residential Zone- Schedule 1
Planning Overlay/s:	See attached Property Planning Report dated 6 February, 2025

32D NOTICES

- (a) Particulars of any Notice, Order, Declaration, Report or recommendation of a Public Authority or Government Department or approved proposal directly and currently affecting the land of which the Vendor might reasonably be expected to have knowledge are:- None to the Vendors knowledge however the Vendor has no means of knowing all decisions of the Government and other authorities unless such decisions have been communicated to the Vendor
- (b) The Vendor is not aware of any Notices, Property Management Plans, Reports or Orders in respect of the land issued by a Government Department or Public Authority in relation to livestock disease or contamination by agricultural chemicals affecting the ongoing use of the land for agricultural purposes.
- (c) Particulars of any Notice of intention to acquire served under Section 6 of the *Land Acquisition and Compensation Act, 1986* are: Not Applicable

32E BUILDING PERMITS

Particulars of any Building Permit issued under the *Building Act 1993* during the past seven years (where there is a residence on the land):- No such Building Permit has been granted to the Vendors knowledge

32F OWNERS CORPORATION

The Land is NOT affected by an Owners Corporation within the meaning of the *Owners Corporation Act 2006*.

32G GROWTH AREAS INFRASTRUCTURE CONTRIBUTION (GAIC)

- (1) The land, in accordance with a work-in-kind agreement (within the meaning of Part 9B of the *Planning and Environment Act 1987* is NOT –

SECTION 32 STATEMENT
66 BLACK FLAT ROAD WHITTLESEA VIC 3757

- land that is to be transferred under the agreement.
- land on which works are to be carried out under the agreement (other than Crown land).
- land in respect of which a GAIC is imposed

32H SERVICES

Service	Status
Electricity supply	Connected
Gas supply	Connected
Water supply	Connected
Sewerage	Connected
Telephone services	Connected

Connected indicates that the service is provided by an authority and operating on the day of sale. The Purchaser should be aware that the Vendor may terminate their account with the service provider before settlement, and the purchaser will have to have the service reconnected.

32I TITLE

Attached are the following document/s concerning Title:

- (a) In the case of land under the *Transfer of Land Act 1958* a copy of the Register Search Statement/s and the document/s, or part of the document/s, referred to as the diagram location in the Register Search Statement/s that identifies the land and its location.
- (b) In any other case, a copy of -
 - (i) the last conveyance in the Chain of Title to the land; or
 - (ii) any other document which gives evidence of the Vendors title to the land.
- (c) Where the Vendor is not the registered proprietor or the owner of the estate in fee simple, copies of the documents bearing evidence of the Vendor's right or power to sell the land.
- (d) In the case of land that is subject to a subdivision -
 - (i) a copy of the Plan of Subdivision which has been certified by the relevant municipal council (if the Plan of Subdivision has not been registered), or
 - (ii) a copy of the latest version of the plan (if the Plan of Subdivision has not been certified).
- (e) In the case of land that is part of a staged subdivision within the meaning of Section 37 of the *Subdivision Act 1988* -
 - (i) if the land is in the second or a subsequent stage, a copy of the plan for the first stage; and
 - (ii) details of any requirements in a Statement of Compliance relating to the stage in which the land is included that have not been complied with; and
 - (iii) details of any proposals relating to subsequent stages that are known to the Vendor; and
 - (iv) a statement of the contents of any permit under the *Planning and Environment Act 1987* authorising the staged subdivision.
- (f) In the case of land that is subject to a subdivision and in respect of which a further plan within the meaning of the *Subdivision Act 1988* is proposed -
 - (i) if the later plan has not been registered, a copy of the plan which has been certified by the relevant municipal council; or
 - (ii) if the later plan has not yet been certified, a copy of the latest version of the plan.

SECTION 32 STATEMENT
66 BLACK FLAT ROAD WHITTLESEA VIC 3757

DATE OF THIS STATEMENT

[] / [] /20 []

Name of the Vendor

James Rupert McIntosh and Valma Anne McIntosh

Signature/s of the Vendor

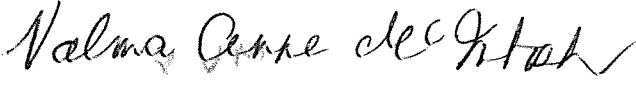
x JM  Valma Anne McIntosh 

The Purchaser acknowledges being given a duplicate of this statement signed by the Vendor before the Purchaser signed any contract.

The Purchaser further acknowledges being directed to the DUE DILIGENCE CHECKLIST.

DATE OF THIS ACKNOWLEDGMENT

[] / [] /20 []

Name of the Purchaser

Signature/s of the Purchaser

x

Due diligence checklist

What you need to know before buying a residential property

Before you buy a home, you should be aware of a range of issues that may affect that property and impose restrictions or obligations on you, if you buy it. This checklist aims to help you identify whether any of these issues will affect you. The questions are a starting point only and you may need to seek professional advice to answer some of them. You can find links to organisations and web pages that can help you learn more, by visiting the [Due diligence checklist page on the Consumer Affairs Victoria website](http://consumer.vic.gov.au/duediligencechecklist) (consumer.vic.gov.au/duediligencechecklist).

Urban living

Moving to the inner city?

High density areas are attractive for their entertainment and service areas, but these activities create increased traffic as well as noise and odours from businesses and people. Familiarising yourself with the character of the area will give you a balanced understanding of what to expect.

Is the property subject to an owners corporation?

If the property is part of a subdivision with common property such as driveways or grounds, it may be subject to an owners corporation. You may be required to pay fees and follow rules that restrict what you can do on your property, such as a ban on pet ownership.

Growth areas

Are you moving to a growth area?

You should investigate whether you will be required to pay a growth areas infrastructure contribution.

Flood and fire risk

Does this property experience flooding or bushfire?

Properties are sometimes subject to the risk of fire and flooding due to their location. You should properly investigate these risks and consider their implications for land management, buildings and insurance premiums.

Rural properties

Moving to the country?

If you are looking at property in a rural zone, consider:

- Is the surrounding land use compatible with your lifestyle expectations? Farming can create noise or odour that may be at odds with your expectations of a rural lifestyle.
- Are you considering removing native vegetation? There are regulations which affect your ability to remove native vegetation on private property.
- Do you understand your obligations to manage weeds and pest animals?

Can you build new dwellings?

Does the property adjoin crown land, have a water frontage, contain a disused government road, or are there any crown licences associated with the land?

Is there any earth resource activity such as mining in the area?

You may wish to find out more about exploration, mining and quarrying activity on or near the property and consider the issue of petroleum, geothermal and greenhouse gas sequestration permits, leases and licences, extractive industry authorisations and mineral licences.

Soil and groundwater contamination

Has previous land use affected the soil or groundwater?

You should consider whether past activities, including the use of adjacent land, may have caused contamination at the site and whether this may prevent you from doing certain things to or on the land in the future.

(04/10/2016)

Land boundaries

Do you know the exact boundary of the property?

You should compare the measurements shown on the title document with actual fences and buildings on the property, to make sure the boundaries match. If you have concerns about this, you can speak to your lawyer or conveyancer, or commission a site survey to establish property boundaries.

Planning controls

Can you change how the property is used, or the buildings on it?

All land is subject to a planning scheme, run by the local council. How the property is zoned and any overlays that may apply, will determine how the land can be used. This may restrict such things as whether you can build on vacant land or how you can alter or develop the land and its buildings over time.

The local council can give you advice about the planning scheme, as well as details of any other restrictions that may apply, such as design guidelines or bushfire safety design. There may also be restrictions – known as encumbrances – on the property's title, which prevent you from developing the property. You can find out about encumbrances by looking at the section 32 statement.

Are there any proposed or granted planning permits?

The local council can advise you if there are any proposed or issued planning permits for any properties close by. Significant developments in your area may change the local 'character' (predominant style of the area) and may increase noise or traffic near the property.

Safety

Is the building safe to live in?

Building laws are in place to ensure building safety. Professional building inspections can help you assess the property for electrical safety, possible illegal building work, adequate pool or spa fencing and the presence of asbestos, termites, or other potential hazards.

Building permits

Have any buildings or retaining walls on the property been altered, or do you plan to alter them?

There are laws and regulations about how buildings and retaining walls are constructed, which you may wish to investigate to ensure any completed or proposed building work is approved. The local council may be able to give you information about any building permits issued for recent building works done to the property, and what you must do to plan new work. You can also commission a private building surveyor's assessment.

Are any recent building or renovation works covered by insurance?

Ask the vendor if there is any owner-builder insurance or builder's warranty to cover defects in the work done to the property.

Utilities and essential services

Does the property have working connections for water, sewerage, electricity, gas, telephone and internet?

Unconnected services may not be available, or may incur a fee to connect. You may also need to choose from a range of suppliers for these services. This may be particularly important in rural areas where some services are not available.

Buyers' rights

Do you know your rights when buying a property?

The contract of sale and section 32 statement contain important information about the property, so you should request to see these and read them thoroughly. Many people engage a lawyer or conveyancer to help them understand the contracts and ensure the sale goes through correctly. If you intend to hire a professional, you should consider speaking to them before you commit to the sale. There are also important rules about the way private sales and auctions are conducted. These may include a cooling-off period and specific rights associated with 'off the plan' sales. The important thing to remember is that, as the buyer, you have rights.

Register Search Statement - Volume 10541 Folio 140

Copyright State of Victoria. No part of this publication may be reproduced except as permitted by the Copyright Act 1968 (Cth), to comply with a statutory requirement or pursuant to a written agreement. The information is only valid at the time and in the form obtained from the LANDATA REGD TM System. None of the State of Victoria, its agents or contractors, accepts responsibility for any subsequent publication or reproduction of the information.

The Victorian Government acknowledges the Traditional Owners of Victoria and pays respects to their ongoing connection to their Country, History and Culture. The Victorian Government extends this respect to their Elders, past, present and emerging.

REGISTER SEARCH STATEMENT (Title Search) Transfer of Land Act 1958

VOLUME 10541 FOLIO 140

Security no : 124121814250K
Produced 06/02/2025 03:21 PM

LAND DESCRIPTION

Lot 57 on Plan of Subdivision 422077K.
PARENT TITLE Volume 10399 Folio 406
Created by instrument PS422077K 31/08/2000

REGISTERED PROPRIETOR

Estate Fee Simple
Joint Proprietors
JAMES RUPERT MCINTOSH
VALMA ANNE MCINTOSH both of 66 BLACK FLAT ROAD WHITTLESEA VIC 3757
AR192229V 29/06/2018

ENCUMBRANCES, CAVEATS AND NOTICES

Any encumbrances created by Section 98 Transfer of Land Act 1958 or Section 24 Subdivision Act 1988 and any other encumbrances shown or entered on the plan set out under DIAGRAM LOCATION below.

AGREEMENT Section 173 PLANNING AND ENVIRONMENT ACT 1987
V589841G 17/08/1998

DIAGRAM LOCATION

SEE PS422077K FOR FURTHER DETAILS AND BOUNDARIES

ACTIVITY IN THE LAST 125 DAYS

NIL

-----END OF REGISTER SEARCH STATEMENT-----

Additional information: (not part of the Register Search Statement)

Street Address: 66 BLACK FLAT ROAD WHITTLESEA VIC 3757

DOCUMENT END

The information supplied has been obtained by Dye & Durham Property Pty Ltd who is licensed by the State of Victoria to provide this information

via LANDATA® System. Delivered at 06/02/2025, for Order Number 86894649. Your reference: MS-25/0728-McIntosh.

PLAN OF SUBDIVISION		Stage No.	LTO use only	PLAN NUMBER
		EDITION 1		PS 422077K
Location of Land Parish: TOOROURRONG Township: Section: Crown Allotment: Crown Portion: 6 (PART) LTO base record: DCMB Title References: Vol10399Fol 406 Last Plan Reference: LOT 2 , PS 412499N Postal Address: BLACK FLAT ROAD, WHITTLESEA , 3757. AMG Co-ordinates: E 333300 (Of approx. centre of plan) N 5847250 Zone 55		Council Certification and Endorsement Council Name: CITY OF WHITTLESEA Ref: 604715 1. This plan is certified under section 6 of the Subdivision Act 1988. 2. This plan is certified under section 11(7) of the Subdivision Act 1988. Date of original certification under section 6 / / 3. This is a statement of compliance issued under section 21 of the Subdivision Act 1988. Open Space (i) A requirement for public open space under section 18 Subdivision Act 1988 has / has not been made. (ii) The requirement has been satisfied. (iii) The requirement is to be satisfied in Stage Council Delegate Council seal Date 23/ 3 / 2000		
Vesting of Roads or Reserves				
Identifier	Council/Body/Person			
Notations				
Depth Limitation: Does not apply	Staging This is is not a staged subdivision Planning Permit No.			
NUMBER OF LOTS: 10 AREA OF STAGE: 0.651ha LOT NUMBERS 8 TO 54 HAVE BEEN OMITTED FROM THIS PLAN	Survey:- This plan is / is not based on survey. To be completed where applicable. This survey has been connected to permanent marks no(s).			
Easement Information				
Legend: E - Encumbering Easement or Condition in Crown Grant in the Nature of an Easement A - Appurtenant Easement R - Encumbering Easement (Road)				LTO use only Statement of Compliance / Exemption Statement
Easement Reference	Purpose	Width (Metres)	Origin	Land Benefited/in Favour Of
E-1	DRAINAGE AND SEWERAGE	SEE DIAG.	THIS PLAN	LAND IN THIS PLAN YARRA VALLEY WATER LIMITED EASTERN ENERGY LIMITED
E-2	SEWERAGE POWERLINE	SEE DIAG.	THIS PLAN - SECTION 44 ELECTRICITY INDUSTRY ACT 1993	
E-3	DRAINAGE AND SEWERAGE POWERLINE	SEE DIAG.	THIS PLAN - SECTION 44 ELECTRICITY INDUSTRY ACT 1993	LAND IN THIS PLAN YARRA VALLEY WATER LIMITED EASTERN ENERGY LIMITED
LICENSED SURVEYOR MALCOLM JOHN PERRIAM REF 6528/2/02 VERSION 3 DATE 14/2/2000 SIGNATURE _____				Received <input checked="" type="checkbox"/> Date 29/ 8 / 00 LTO use only PLAN REGISTERED TIME 9:15 am DATE 31/ 8 / 2000 Assistant Registrar of Titles
 PEYTON WAITE CONSULTING LAND SURVEYORS & TOWN PLANNERS 353 PLENTY ROAD PRESTON 3072 PHONE 94784933 FAX 94706992 A.C.N. 004 963 884 CERTIFIED QUALITY SYSTEM - ISO 9001 1987 REG No.306				Sheet 1 of 3 Sheets DATE 23/ 3 / 2000 COUNCIL DELEGATE SIGNATURE Original sheet size A3

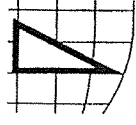

PLAN OF SUBDIVISION
Stage No. Plan Number
PS 422077K

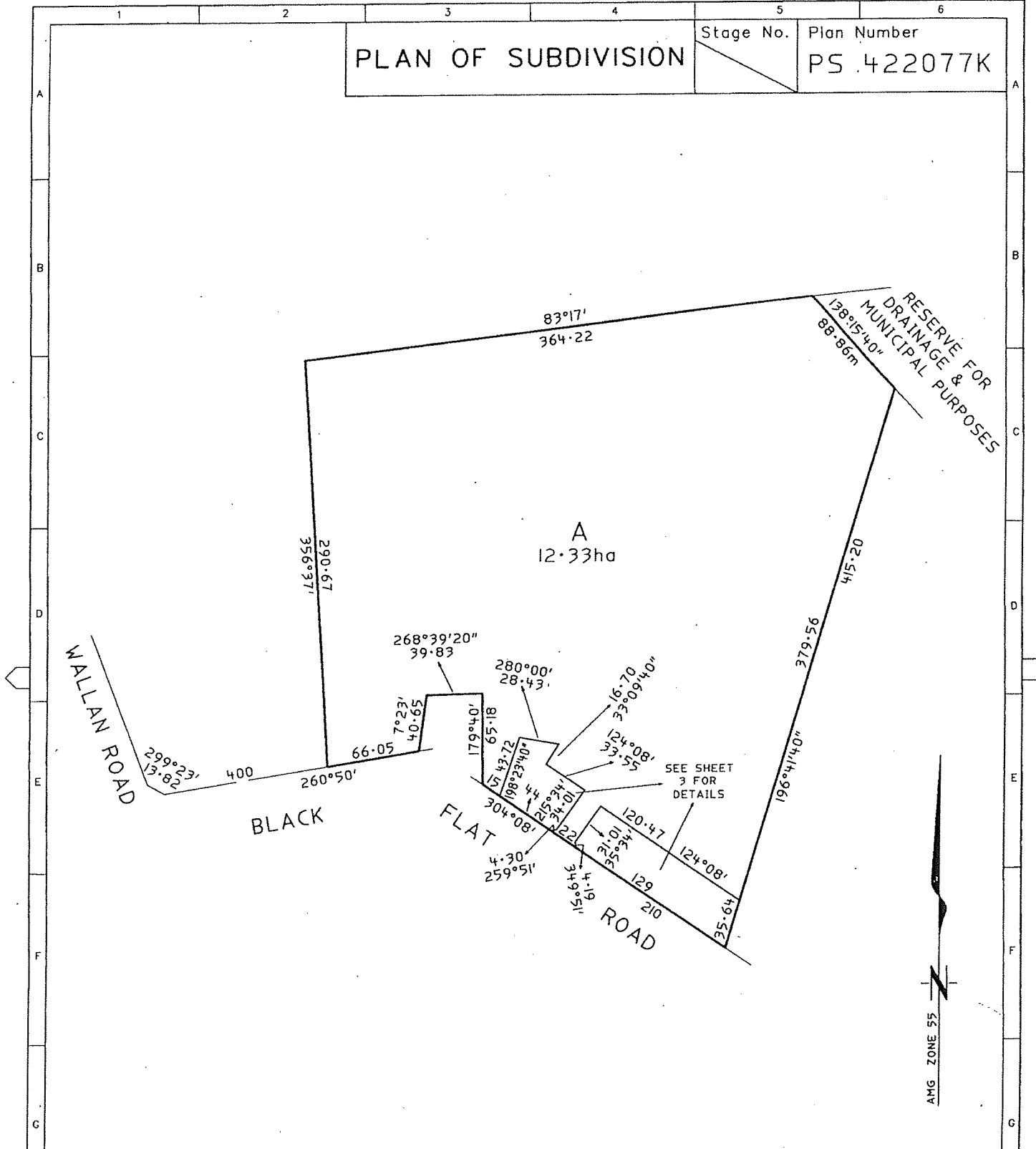

ORIGINAL SCALE
 SHEET SIZE A3 SCALE 1:2500
 LENGTHS ARE IN METRES

LICENSED SURVEYOR MALCOLM JOHN PERRIAM
 SIGNATURE _____ DATE 14/2/2000
 REF 6528/2/02 VERSION 3



PEYTON WAITE
 CONSULTING LAND SURVEYORS & TOWN PLANNERS
 353 PLENTY ROAD PRESTON 3072 PHONE 94784933 FAX 94706992 A.C.N. 004 963 884
 CERTIFIED QUALITY SYSTEM - ISO 9001 1987 REG No.306

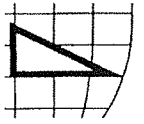

SHEET 2 OF 3 SHEETS

DATE 23/3/2000
COUNCIL DELEGATE SIGNATURE

6528.2.G01

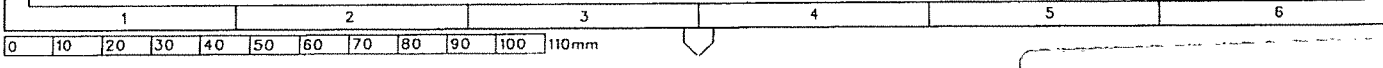

PLAN OF SUBDIVISION

Stage No.

Plan Number

PS 422077K

LOT A
SEE SHEET 2

LOT A
SEE SHEET 2

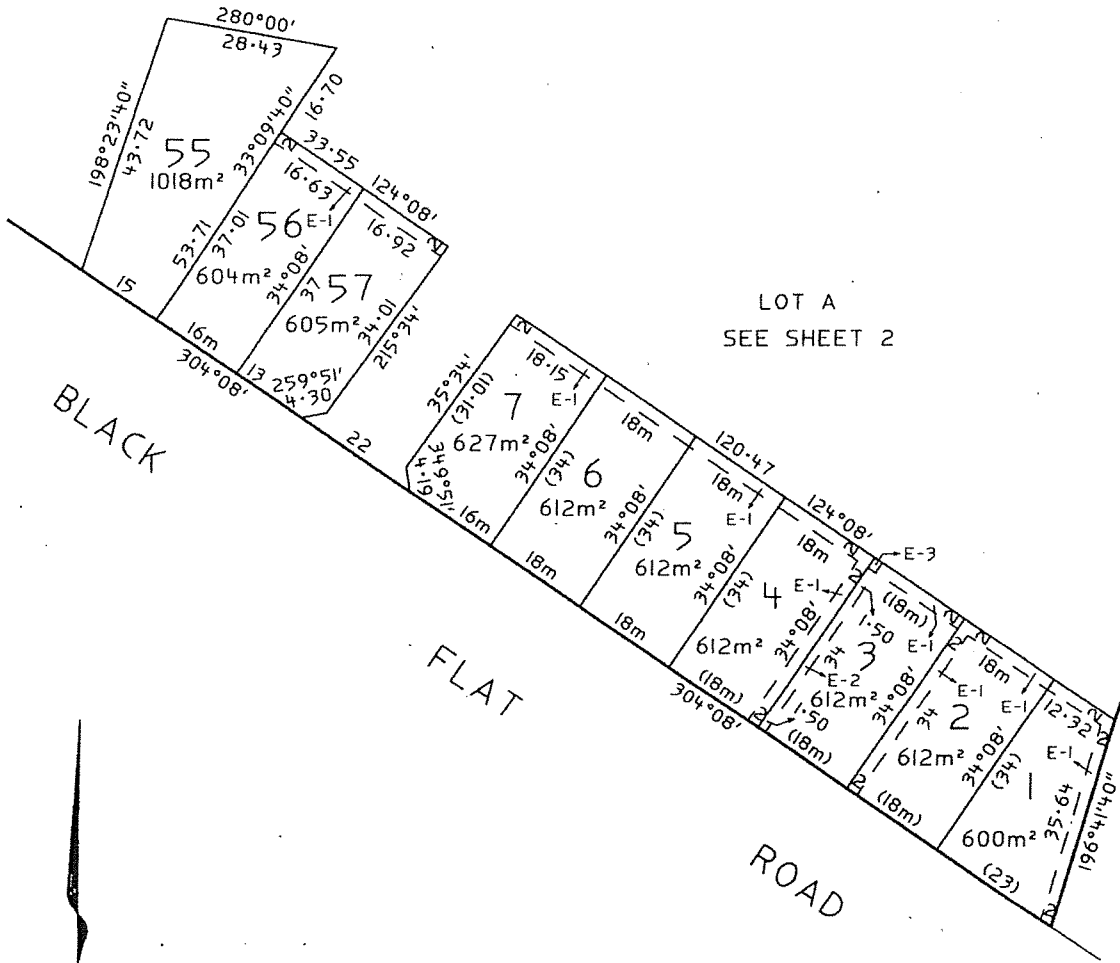

ORIGINAL	SCALE	LICENSED SURVEYOR MALCOLM JOHN PERRIAM
SHEET SIZE A3	SCALE 1:800 LENGTHS ARE IN METRES	SIGNATURE _____ DATE 14/2/2000
		REF 6528/2/02 VERSION 3



PEYTON WAITE
CONSULTING LAND SURVEYORS & TOWN PLANNERS
353 PLENTY ROAD PRESTON 3072 PHONE 94784933 FAX 94706992 A.C.N. 004 963 884
CERTIFIED QUALITY SYSTEM - ISO 9001 1987 REG No.306

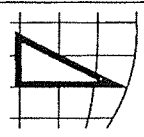

6528.2.601

SHEET 3 OF 3 SHEETS
DATE 23/3/2000
COUNCIL DELEGATE SIGNATURE _____

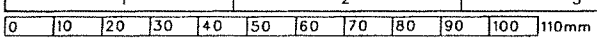

IMAGED



V589841G

170898 1416 173



**Application by
Responsible Authority,
Relevant Authority,
Referral Authority or Council
for the making of a recording of an
agreement
Section 181(1) Planning and Environment Act 1987**

Lodged by:

Name: WILLIAMS WINTER & HIGGS
Phone: 9670-8641
Address: 377 Lonsdale St, Melbourne
Ref: KML:KYL
Customer Code: 1750W

The Authority or Council having made an agreement requires a recording to be made in the Register for the land.

Land:

Certificate of Title volume 9234 folio 216 NOW= 10300-405

Authority or Council:

City of Whittlesea of Civic Centre, Ferres Boulevard, South Morang 3752 15-9-98

Section and Act under which agreement made:

Section 173 of the Planning and Environment Act 1987

A copy of the agreement is attached to this application.

Date: 10 / 8 /1998

Signed:

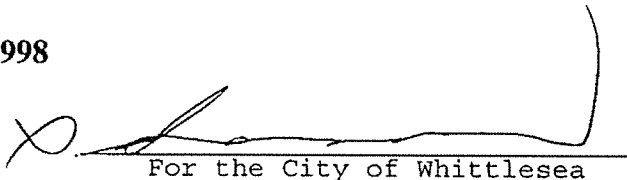
For the City of Whittlesea

Office held: CHEF EXECUTIVE OFFICER

15-9-98

CITY OF WHITTLESEA

Council

- AND -

TESTON INVESTMENTS PTY LTD (A.C.N. 005 098 662)

-&-

PARABELLUM PTY LTD (A.C.N. 005 057 303)

the Owner

AGREEMENT UNDER SECTION 173
OF THE PLANNING AND
ENVIRONMENT ACT 1987

SUBJECT LAND: 50 Black Flat Road, Whittlesea

WILLIAMS WINTER & HIGGS
SOLICITORS
377 LONSDALE STREET
MELBOURNE VIC 3000
TEL: 9670-8641 REF: KML:KYL

TABLE OF CONTENTS

1.	DEFINITIONS.....	2
2.	INTERPRETATION.....	3
3.	SPECIFIC OBLIGATIONS OF THE OWNER.....	3
	3.1 Compliance with other permits.....	3
	3.2	4
4.	OBLIGATIONS OF THE OWNER.....	4
	4.1 Notice and Registration.....	4
	4.2 Further Actions.....	4
5.	AGREEMENT UNDER SECTION 173 OF THE ACT.....	4
6.	OWNER'S WARRANTIES.....	4
7.	SUCCESSORS IN TITLE.....	4
8.	GENERAL MATTERS.....	5
	8.1 Notices.....	5
	8.3 No Waiver.....	5
	8.4 Severability.....	5
	8.5 No Fettering of Council's Powers.....	6
9.	COMMENCEMENT OF AGREEMENT.....	6
10.	ENDING OF AGREEMENT.....	6
11.	BREACH.....	6

PLANNING & ENVIRONMENT ACT 1987

SECTION 173 AGREEMENT

THIS AGREEMENT is made the 10th day of August 1998.

B E T W E E N:

CITY OF WHITTLESEA of Civic Centre, Ferres Boulevard,
South Morang in the State of Victoria
("Council")

- and -

TESTON INVESTMENTS PTY LTD (A.C.N. 005 098 662)
&
PARABELLUM PTY LTD (A.C.N. 005 057 303) of 68
Doncaster Road, North Balwyn in the State of Victoria
("the Owner")

INTRODUCTION

- A. Council is the Responsible Authority pursuant to the Act for the Planning Scheme.
- B. The Owner is the registered proprietor of the Subject Land.
- C. On 9th April, 1998 Council issued Planning Permit No. 704131 ("the Planning Permit") allowing the Subject Land to be subdivided into 2 lots in accordance with Plan of Subdivision number PS412499N. Condition 2 of the Planning Permit requires the Owner to enter into this Agreement to provide for the matters set out in the condition. A copy of the Planning Permit is attached to this Agreement and marked "A".
- D. The parties enter into this Agreement:
 - (a) to give effect to the requirements of the Planning Permit; and
 - (b) to achieve and advance the objectives of planning in Victoria and the objectives of the Planning Scheme in respect of the Subject Land.

IT IS AGREED:

1. DEFINITIONS

In this Agreement the words and expressions set out in this clause have the following meanings unless the context admits otherwise:

- 1.1 "the Act" means the Planning and Environment Act 1987.
- 1.2 "this Agreement" means this agreement and any agreement executed by the parties expressed to be supplemental to this Agreement.
- 1.3 "Plan" means the Plan of Subdivision PS412499N. A copy of the plan is attached to this Agreement and marked with the letter "B".
- 1.4 "lot" means a lot on the Plan.
- 1.5 "Owner" means the person or persons registered or entitled from time to time to be registered by the Registrar of Titles as proprietor or proprietors of an estate in fee simple of the Subject Land or any part of it and includes a Mortgagee-in-possession.
- 1.6 "Planning Permit" means the Planning Permit referred to in recital C of this Agreement.
- 1.7 "Planning Scheme" means the Whittlesea Planning Scheme and any other planning scheme which applies to the Subject Land.
- 1.8 "Subject Land" means the land situated at 50 Black Flat Road, Whittlesea being the land referred to in Certificate of Title volume 9234 folio 216 and any reference to the Subject Land or any part of it.

2. INTERPRETATION

In this Agreement unless the context admits otherwise:

- 2.1 The singular includes the plural and vice versa.
- 2.2 A reference to a gender includes a reference to each other gender.
- 2.3 A reference to a person includes a reference to a firm, corporation or other corporate body and that person's successors in law.
- 2.4 If a party consists of more than one person this Agreement binds them jointly and each of them severally.
- 2.5 A reference to an Act, Regulation or the Planning Scheme includes any Acts, Regulations or amendments amending, consolidating or replacing the Act, Regulation or Planning Scheme.
- 2.6 The introductory clauses to this Agreement are and will be deemed to form part of this Agreement.
- 2.7 The obligations of the Owner under this Agreement, will take effect as separate and several covenants which are annexed to and run at law and equity with the Subject Land PROVIDED THAT if the Subject Land is subdivided, this Agreement must be read and applied so that each subsequent owner of a lot is only responsible for those covenants and obligations which relate to that owner's lot.

3. SPECIFIC OBLIGATIONS OF THE OWNER

3.1 Compliance with other permits

Notwithstanding any rights conferred by the Planning Scheme, except with the consent of Council, the development of the Subject Land must be in accordance with the development authorised by planning permit number 704131 issued by Council and the various conditions included in that planning permit and in particular:

- 3.1.1 The Owner must obtain Council approval for any alterations, additions, demolition or removal of the existing Homestead building on proposed Lot 1, apart from routine repairs and maintenance to the building.
- 3.1.2 The Owner must obtain Council approval for the lopping, pruning, destruction or removal of any trees on proposed Lot 1, identified on the "Plan of Existing Vegetation" forming part of the Residential Precinct 1, Outline Development Plan - part 1.

3.2 The Owner of the land comprised in Lot 2 on the Plan at the time when the land in lot 2 is further developed and sewered must at that time provide Lot 1 with access to the sewage system. The Owner of Lot 2 shall bear any costs incurred in providing such access and the Owner of Lot 1 shall bear any costs associated with connecting Lot 1 to the sewage system.

4. OBLIGATIONS OF THE OWNER

The Owner covenants and agrees that:

4.1 Notice and Registration

the Owner will bring this Agreement to the attention of all prospective purchasers, mortgagees, transferees and assigns;

4.2 Further actions

4.2.1 the Owner will do all things necessary to give effect to this Agreement;

4.2.2 the Owner will consent to Council making application to the Registrar of Titles to make a recording of this Agreement in the Register on the Certificate of Title of the Subject Land in accordance with Section 181 of the Act and do all things necessary to enable Council to do so including signing any further agreement, acknowledgment or document or procuring the consent to this Agreement of any mortgagee or caveator to enable the recording to be made in the Register under that section.

5. AGREEMENT UNDER SECTION 173 OF THE ACT

Council and the Owner agree that without limiting or restricting the respective powers to enter into this Agreement and, insofar as it can be so treated, this Agreement is made pursuant to Section 173 of the Act.

6. OWNER'S WARRANTIES

Without limiting the operation or effect which this Agreement has, the Owner warrants that apart from the Owner and any other person who has consented in writing to this Agreement, no other person has any interest, either legal or equitable, in the Subject Land which may be affected by this Agreement.

7. SUCCESSORS IN TITLE

Without limiting the operation or effect which this Agreement has, the Owner must ensure that, until such time as a memorandum of this Agreement is registered on the title to the Subject Land, successors in title shall be required

to:

- 7.1 give effect to and do all acts and sign all documents which will require those successors to give effect to this Agreement; and
- 7.2 execute a deed agreeing to be bound by the terms of this Agreement.

8. GENERAL MATTERS

8.1 Notices

A notice or other communication required or permitted to be served by a party on another party must be in writing and may be served:

- 8.1.1. by delivering it personally to that party;
- 8.1.2 by sending it by prepaid post addressed to that party at the address set out in this Agreement or subsequently notified to each party from time to time; or
- 8.1.3 by sending it by facsimile provided that a communication sent by facsimile shall be confirmed immediately in writing by the sending part by hand delivery or prepaid post.

8.2 A notice or other communication is deemed served:

- 8.2.1 if delivered, on the next following business day;
- 8.2.2 if posted, on the expiration of two business days after the date of posting; or
- 8.2.3 if sent by facsimile, on the next following business day unless the receiving party has requested retransmission before the end of that business day.

8.3 No Waiver

Any time or other indulgence granted by Council to the Owner or any variation of the terms and conditions of this Agreement or any judgment or order obtained by Council against the Owner will not in any way amount to a waiver of any of the rights or remedies of Council in relation to the terms of this Agreement.

8.4 Severability

If a court, arbitrator, tribunal or other competent authority determines that a word, phrase, sentence, paragraph or clause of this Agreement is unenforceable, illegal or void then it must be severed and the other provisions of this Agreement will remain operative.

8.5 No Fettering of Council's Powers

It is acknowledged and agreed that this Agreement does not fetter or restrict the power or discretion of Council to make any decision or impose any requirements or conditions in connection with the granting of any planning approval or certification of any plans of subdivision applicable to the Subject Land or relating to any use or development of the Subject Land.

9. COMMENCEMENT OF AGREEMENT

Unless otherwise provided in this Agreement, this Agreement commences from the date of this Agreement.

10. ENDING OF AGREEMENT

10.1 This Agreement ends when the Owner has complied with all of the obligations imposed on the Owner under this Agreement.

10.2 If this Agreement relates to more than 1 lot and the owner of that lot has complied with all of the obligations in relation to that lot the owner of that lot may request Council to end this Agreement in relation to that lot.

10.3 As soon as reasonably practicable after the Agreement has ended, Council will, at the request and at the cost of the Owner make application to the Registrar of Titles under Section 183(2) of the Act to cancel the recording of this Agreement on the register.

11. BREACH

11.1 If the Owner fails to perform any of their obligations under this Agreement (the "breach"), Council may:

11.1.1 withhold the issuing of a Statement of Compliance for any stage of the subdivision if it has not yet issued;

11.1.2 serve a written notice on the Owner specifying the breach and requiring it to be remedied within 14 days or such longer period as Council may consider appropriate.

11.2 If the breach is not remedied within the required time, Council may:

11.2.1 remedy the breach by carrying out any works it deems necessary in order to do so;

11.2.2 send an account to the Owner requiring payment of the costs of carrying out the works under 11.2.1 within 30 days;

11.2.3 if the Owner fails to pay the account within 30 days, recover the costs of remedying the breach and interest from the date of the account at a rate determined under section 172 of the Local Government Act 1989, from the Owner as a civil debt.

EXECUTED by the parties on the date set out at the commencement of this Agreement.

THE COMMON SEAL of the CITY OF WHITTLESEA was hereunto affixed in the presence of:

[Handwritten signature]

CHIEF EXECUTIVE OFFICER
PRINT OFFICE HELD

[Handwritten signature]

COUNCILLOR
PRINT OFFICE HELD

THE COMMON SEAL of TESTON INVESTMENTS PTY LTD A.C.N. 005 098 662 was hereunto affixed in accordance with its Articles of Association in the presence of:

[Handwritten signature: Don Martin]
Director

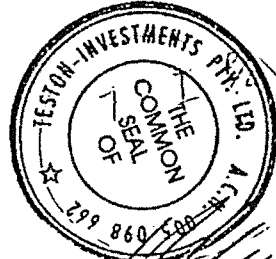

[Handwritten signature]
Director/Secretary

THE COMMON SEAL of PARABELLUM PTY LTD A.C.N. 005 057 303 was hereunto affixed in accordance with its Articles of Association in the presence of:

[Handwritten signature]
Director

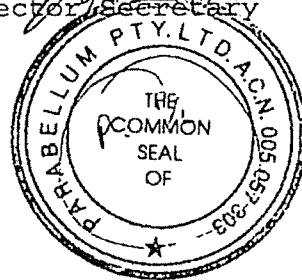

[Handwritten signature: Marlene Martin]
Director/Secretary

PLANNING PROPERTY REPORT



Department of Transport and Planning

From www.planning.vic.gov.au at 06 February 2025 03:12 PM

PROPERTY DETAILS

Address: **66 BLACK FLAT ROAD WHITTLESEA 3757**
Lot and Plan Number: **Lot 57 PS422077**
Standard Parcel Identifier (SPI): **57\PS422077**
Local Government Area (Council): **WHITTLESEA**
Council Property Number: **476028**
Planning Scheme: **Whittlesea**
Directory Reference: **Melway 246 F7**

www.whittlesea.vic.gov.au

[Planning Scheme - Whittlesea](#)

UTILITIES

Rural Water Corporation: **Southern Rural Water**
Melbourne Water Retailer: **Yarra Valley Water**
Melbourne Water: **Inside drainage boundary**
Power Distributor: **AUSNET**

STATE ELECTORATES

Legislative Council: **NORTHERN VICTORIA**
Legislative Assembly: **YAN YEAN**

OTHER

Registered Aboriginal Party: **Wurundjeri Woi Wurrung Cultural Heritage Aboriginal Corporation**

[View location in VicPlan](#)

Planning Zones

[GENERAL RESIDENTIAL ZONE \(GRZ\)](#)

[GENERAL RESIDENTIAL ZONE - SCHEDULE 1 \(GRZ1\)](#)

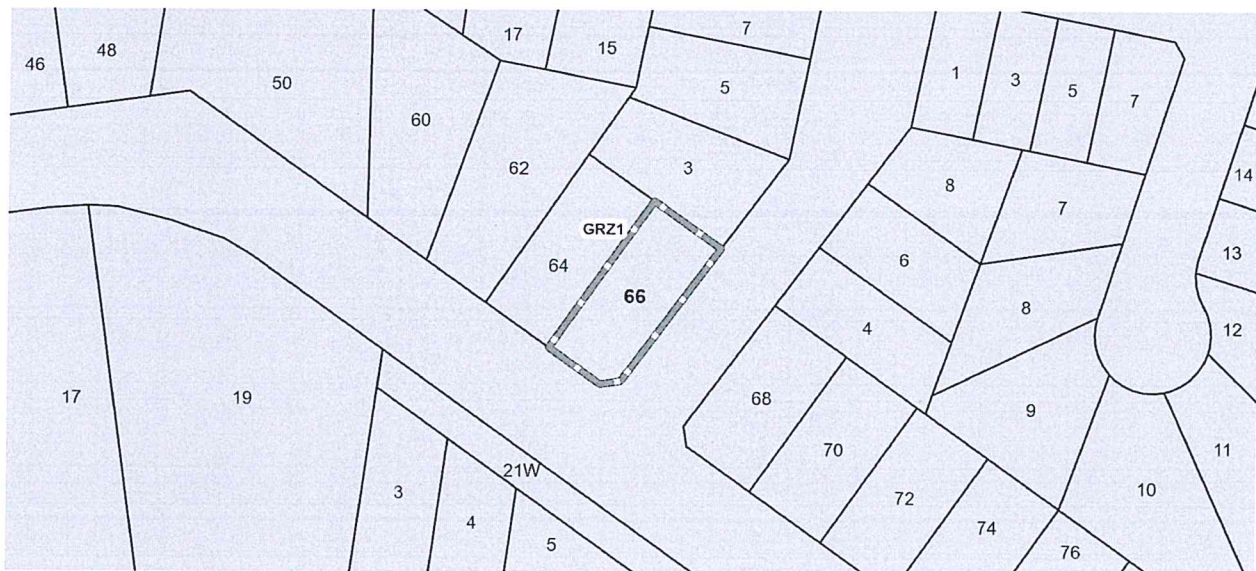

GRZ - General Residential

Note: labels for zones may appear outside the actual zone - please compare the labels with the legend

Copyright © - State Government of Victoria

Disclaimer: This content is provided for information purposes only. No claim is made as to the accuracy or authenticity of the content. The Victorian Government does not accept any liability to any person for the information provided. Read the full disclaimer at <https://www.delwp.vic.gov.au/disclaimer>

Notwithstanding this disclaimer, a vendor may rely on the information in this report for the purpose of a statement that land is in a bushfire prone area as required by section 32C (b) of the Sale of Land 1962 (Vic)

PLANNING PROPERTY REPORT: 66 BLACK FLAT ROAD WHITTLESEA 3757

Page 1 of 4

Planning Overlays

DEVELOPMENT PLAN OVERLAY (DPO)

DEVELOPMENT PLAN OVERLAY - SCHEDULE 1 (DPO1)

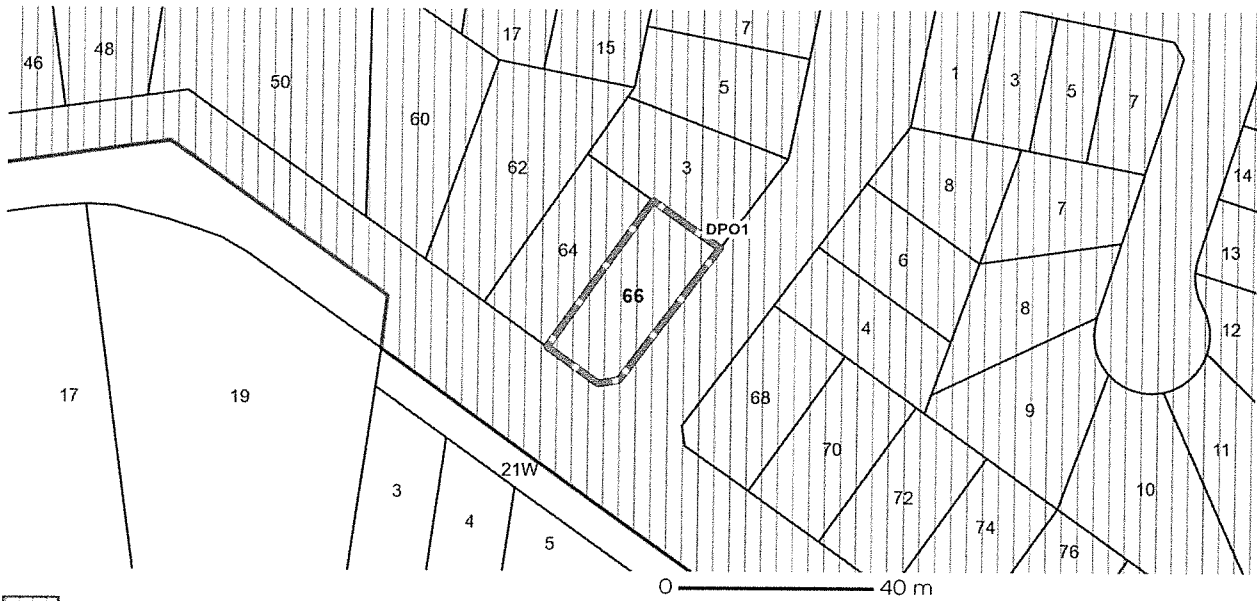

DPO - Development Plan Overlay

Note: due to overlaps, some overlays may not be visible, and some colours may not match those in the legend

OTHER OVERLAYS

Other overlays in the vicinity not directly affecting this land

HERITAGE OVERLAY (HO)

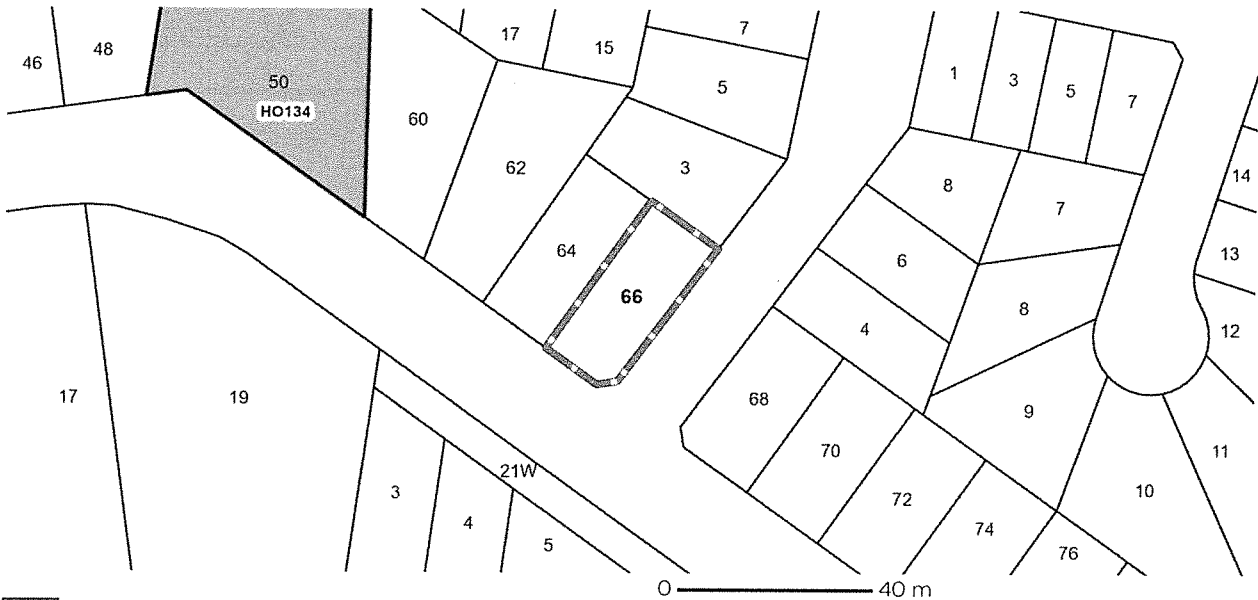

HO - Heritage Overlay

Note: due to overlaps, some overlays may not be visible, and some colours may not match those in the legend

Copyright © - State Government of Victoria

Disclaimer: This content is provided for information purposes only. No claim is made as to the accuracy or authenticity of the content. The Victorian Government does not accept any liability to any person for the information provided. Read the full disclaimer at <https://www.delpw.vic.gov.au/disclaimer>

Notwithstanding this disclaimer, a vendor may rely on the information in this report for the purpose of a statement that land is in a bushfire prone area as required by section 32C (b) of the Sale of Land 1962 (Vic)

Further Planning Information

Planning scheme data last updated on 05 February 2025.

A **planning scheme** sets out policies and requirements for the use, development and protection of land. This report provides information about the zone and overlay provisions that apply to the selected land. Information about the State and local policy, particular, general and operational provisions of the local planning scheme that may affect the use of this land can be obtained by contacting the local council or by visiting <https://www.planning.vic.gov.au>

This report is NOT a **Planning Certificate** issued pursuant to Section 199 of the **Planning and Environment Act 1987**. It does not include information about exhibited planning scheme amendments, or zonings that may affect the land. To obtain a Planning Certificate go to Titles and Property Certificates at Landata - <https://www.landata.vic.gov.au>

For details of surrounding properties, use this service to get the Reports for properties of interest.

To view planning zones, overlay and heritage information in an interactive format visit <https://mapshare.maps.vic.gov.au/vicplan>

For other information about planning in Victoria visit <https://www.planning.vic.gov.au>

Copyright © - State Government of Victoria

Disclaimer: This content is provided for information purposes only. No claim is made as to the accuracy or authenticity of the content. The Victorian Government does not accept any liability to any person for the information provided.
Read the full disclaimer at <https://www.delwp.vic.gov.au/disclaimer>

Notwithstanding this disclaimer, a vendor may rely on the information in this report for the purpose of a statement that land is in a bushfire prone area as required by section 32C (b) of the Sale of Land 1962 (Vic)

Designated Bushfire Prone Areas

This property is not in a designated bushfire prone area.
No special bushfire construction requirements apply. Planning provisions may apply.

Where part of the property is mapped as BPA, if no part of the building envelope or footprint falls within the BPA area, the BPA construction requirements do not apply.

Note: the relevant building surveyor determines the need for compliance with the bushfire construction requirements.

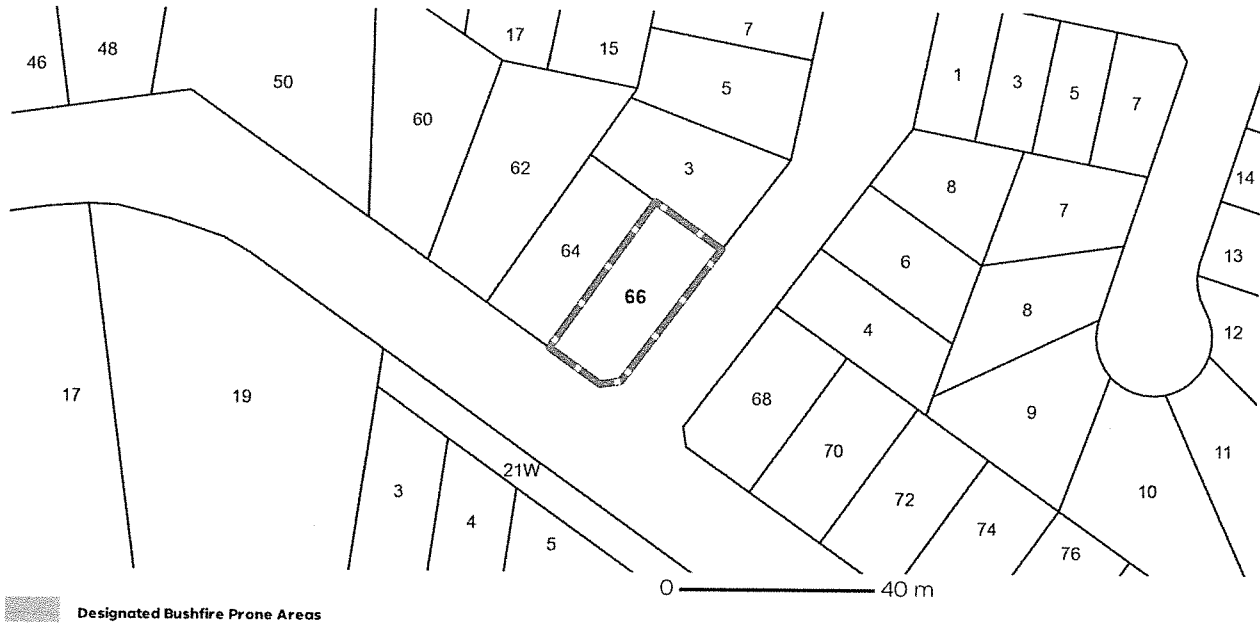

Designated BPA are determined by the Minister for Planning following a detailed review process. The Building Regulations 2018, through adoption of the Building Code of Australia, apply bushfire protection standards for building works in designated BPA.

Designated BPA maps can be viewed on VicPlan at <https://mapshare.vic.gov.au/vicplan/> or at the relevant local council.

Create a BPA definition plan in VicPlan to measure the BPA.

Information for lot owners building in the BPA is available at <https://www.planning.vic.gov.au>

Further information about the building control system and building in bushfire prone areas can be found on the Victorian Building Authority website <https://www.vba.vic.gov.au>. Copies of the Building Act and Building Regulations are available from <http://www.legislation.vic.gov.au>. For Planning Scheme Provisions in bushfire areas visit <https://www.planning.vic.gov.au>

Native Vegetation

Native plants that are indigenous to the region and important for biodiversity might be present on this property. This could include trees, shrubs, herbs, grasses or aquatic plants. There are a range of regulations that may apply including need to obtain a planning permit under Clause 52.17 of the local planning scheme. For more information see [Native Vegetation \(Clause 52.17\)](#) with local variations in [Native Vegetation \(Clause 52.17\) Schedule](#)

To help identify native vegetation on this property and the application of Clause 52.17 please visit the Native Vegetation Information Management system <https://nvm.delwp.vic.gov.au/> and [Native vegetation \(environment.vic.gov.au\)](#) or please contact your relevant council.

You can find out more about the natural values on your property through NatureKit [NatureKit \(environment.vic.gov.au\)](#)

Copyright © - State Government of Victoria

Disclaimer: This content is provided for information purposes only. No claim is made as to the accuracy or authenticity of the content. The Victorian Government does not accept any liability to any person for the information provided.

Read the full disclaimer at <https://www.delwp.vic.gov.au/disclaimer>

Notwithstanding this disclaimer, a vendor may rely on the information in this report for the purpose of a statement that land is in a bushfire prone area as required by section 32C (b) of the Sale of Land 1962 (Vic)

PROPERTY REPORT

From www.land.vic.gov.au at 06 February 2025 03:13 PM

PROPERTY DETAILS

Address: **66 BLACK FLAT ROAD WHITTLESEA 3757**
Lot and Plan Number: **Lot 57 PS422077**
Standard Parcel Identifier (SPI): **57\PS422077**
Local Government Area (Council): **WHITTLESEA**
Council Property Number: **476028**
Directory Reference: **Melway 246 F7**

www.whittlesea.vic.gov.au

SITE DIMENSIONS

All dimensions and areas are approximate. They may not agree with those shown on a title or plan.

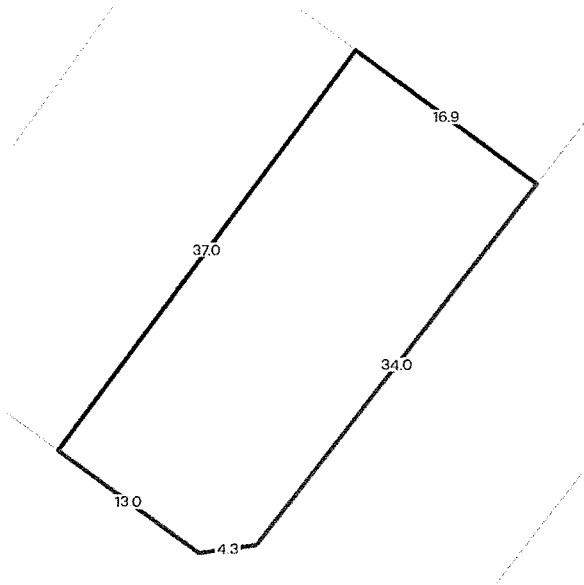

Area: 604 sq. m

Perimeter: 105 m

For this property:

— Site boundaries

— Road frontages

Dimensions for individual parcels require a separate search, but dimensions for individual units are generally not available.

Calculating the area from the dimensions shown may give a different value to the area shown above

For more accurate dimensions get copy of plan at [Title and Property Certificates](#)

UTILITIES

Rural Water Corporation: **Southern Rural Water**
Melbourne Water Retailer: **Yarra Valley Water**
Melbourne Water: **Inside drainage boundary**
Power Distributor: **AUSNET**

STATE ELECTORATES

Legislative Council: **NORTHERN VICTORIA**
Legislative Assembly: **YAN YEAN**

PLANNING INFORMATION

Property Planning details have been removed from the Property Reports to avoid duplication with the Planning Property Reports from the Department of Transport and Planning which are the authoritative source for all Property Planning information.

The Planning Property Report for this property can found here - [Planning Property Report](#)

Planning Property Reports can be found via these two links

Vicplan <https://mapshare.vic.gov.au/vicplan/>

Property and parcel search <https://www.land.vic.gov.au/property-and-parcel-search>

Copyright © - State Government of Victoria

Disclaimer: This content is provided for information purposes only. No claim is made as to the accuracy or authenticity of the content. The Victorian Government does not accept any liability to any person for the information provided.
Read the full disclaimer at <https://www.deeca.vic.gov.au/disclaimer>

PROPERTY REPORT: 66 BLACK FLAT ROAD WHITTLESEA 3757

PROPERTY REPORT

Area Map

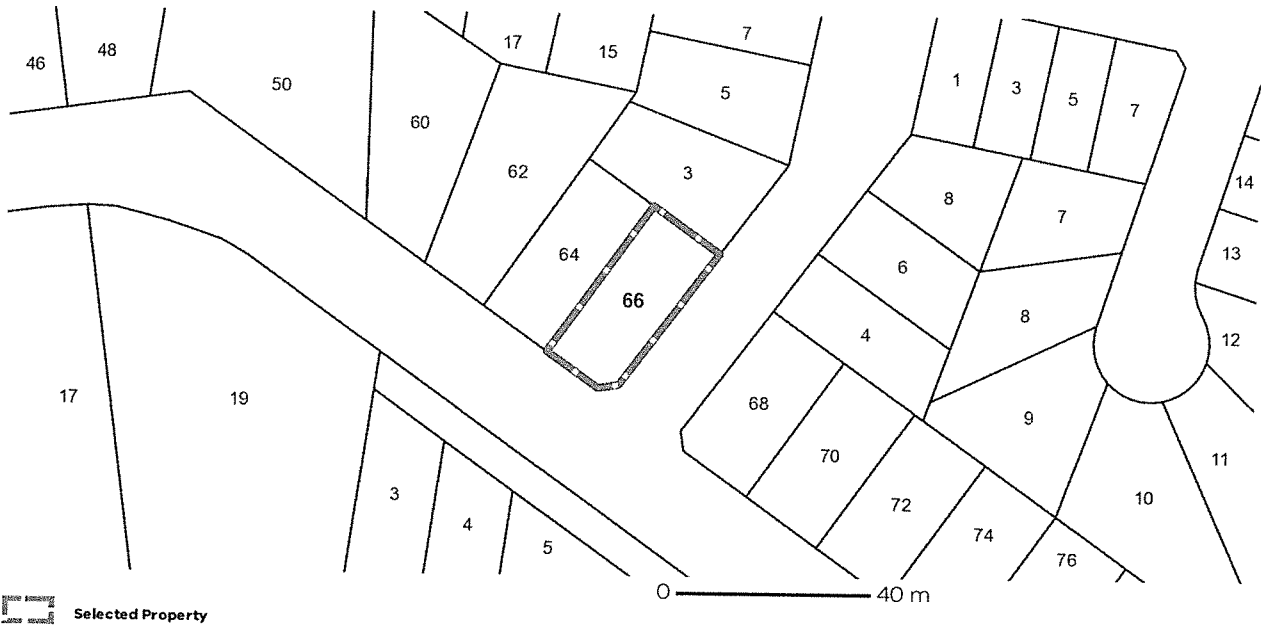

Copyright © - State Government of Victoria

Disclaimer: This content is provided for information purposes only. No claim is made as to the accuracy or authenticity of the content. The Victorian Government does not accept any liability to any person for the information provided.

Read the full disclaimer at <https://www.decca.vic.gov.au/disclaimer>

PROPERTY REPORT: 66 BLACK FLAT ROAD WHITTLESEA 3757



**City of
Whittlesea**

Locked Bag 1,
Bundoora 3083
ABN 72 431 091 058

Valuation and rates notice

For the period 1 July 2024 to 30 June 2025



J R McIntosh & V A McIntosh
66 Black Flat Road
WHITTLESEA VIC 3757



025
I024769
R3_13025

Property details 66 Black Flat Road WHITTLESEA VIC 3757

LOT 57 PS 422077K

Owner: McIntosh James Rupert & McIntosh Valma Anne

Ward : North

Valuation details

Site Value	Capital Improved Value	Net Annual Value
\$410,000	\$675,000	\$33,750

Level of value date 01/01/2024 **Valuation operative date** 01/07/2024

AVPCC 110 Detached Dwelling

Rates and charges

Balance Brought Forward -\$0.02

Council Charges

General rate 33,750 x 0.04683579	\$1,580.71
Food/Green waste bin charge 1 x 105.15	\$105.15
Waste Service Charge (Res/Rural) 1 x 205.70	\$205.70

State Government Charges

Fire services charge (Res) 1 x 132	\$132.00
Fire services levy (Res) 675,000 x 0.00008700	\$58.73
Waste Landfill Levy Res/Rural 1 x 14.20	\$14.20

Rates pensioner concession -\$309.50

Total **\$1,786.97**

Payments received after 15 July 2024 may not be included on this notice

Assessment number: 0476028



To receive your rates notice via email, register at
whittlesea.enotices.com.au
Reference No: 335518533R

Issue date: 31/07/2024

Instalment 1

\$445.97
Due By 30/09/2024

* If full payment of the instalment 1 amount is not received by **30 September 2024**, your account will revert to the lump sum option shown below. If this occurs you will not receive instalment reminder notices.

Instalment 2 \$447.00
Due By 30/11/2024

Instalment 3 \$447.00
Due By 28/02/2025

Instalment 4 \$447.00
Due By 31/05/2025

If you would prefer to pay via smaller, regular payments throughout the year, scan the FlexiPay QR code in the payments section below.

OR

Lump sum \$1,786.97
Due By 15/02/2025

Access free and discounted waste disposal vouchers online



Visit whittlesea.vic.gov.au/wastevouchers to download your vouchers or call **9217 2170**.

How to pay

whittlesea.vic.gov.au



Phone 1300 301 185



Council Offices

See the back of this notice for opening hours and locations

BPAY



Billers Code: 5157
Ref: 0476028

BPAY this payment via internet or phone banking

FlexiPay

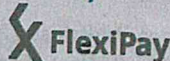

Set up your flexible payment options.



Scan the QR code or visit

whittlesea-pay.enotices.com.au

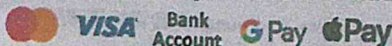

Post Billpay



Billpay Code: 0350
Ref: 4760285

Pay in person at any post office:

131 816 or postbillpay.com.au

Scan the barcode below and pay with your iPhone, iPad or Android device. Download the Australia Post mobile app.



*350 4760285



*350 4760285

Waste and recycling vouchers are now online - whittlesea.vic.gov.au





YARRA VALLEY WATER
ABN 63 009 502 501

Lucknow Street
Mitcham Victoria 3132

Private Bag 1
Mitcham Victoria 3132

DX 13204

F (03) 9872 1353

E enquiry@yvw.com.au
yvw.com.au

6th February 2025

Glenister & Associates via Dye & Durham Property P
DYEDURHAM

Dear Glenister & Associates via Dye & Durham Property P,

RE: Application for Water Information Statement

Property Address:	66 BLACK FLAT ROAD WHITTLESEA 3757
Applicant	Glenister & Associates via Dye & Durham Property P DYEDURHAM
Information Statement	30916492
Conveyancing Account Number	2469580000
Your Reference	MS-25/0728- McIntosh

Thank you for your recent application for a Water Information Statement (WIS). We are pleased to provide you the WIS for the above property address. This statement includes:

- Yarra Valley Water Property Information Statement
- Melbourne Water Property Information Statement
- Asset Plan
- Rates Certificate
- Build Over Easement

If you have any questions about Yarra Valley Water information provided, please phone us on **1300 304 688** or email us at the address propertyflow@yvw.com.au. For further information you can also refer to the Yarra Valley Water website at www.yvw.com.au.

Yours sincerely,

Lisa Anelli
GENERAL MANAGER
RETAIL SERVICES



YARRA VALLEY WATER
ABN 93 666 502 591

Lucknow Street
Mitcham Victoria 3132

Private Bag 1
Mitcham Victoria 3132

DX 13204

F (03) 9872 1353

E enquiry@yvw.com.au
yvw.com.au

Yarra Valley Water Property Information Statement

Property Address	66 BLACK FLAT ROAD WHITTLESEA 3757
------------------	------------------------------------

STATEMENT UNDER SECTION 158 WATER ACT 1989

THE FOLLOWING INFORMATION RELATES TO SECTION 158(3)

Consent has been previously given to an owner of the property to erect a structure over the sewer and/or easement. This consent binds the owner(s) of the land and successors in title.

Existing sewer mains will be shown on the Asset Plan.

Please note: Unless prior consent has been obtained, the Water Act prohibits:

1. The erection and/or placement of any building, wall, bridge, fence, embankment, filling, material, machinery or other structure over or under any sewer or drain.
2. The connection of any drain or sewer to, or interference with, any sewer, drain or watercourse.



YARRA VALLEY WATER
ABN 93 065 902 501

Lucknow Street
Mitcham Victoria 3132

Private Bag 1
Mitcham Victoria 3132

DX 13204

F (03) 9872 1353

E enquiry@yvw.com.au
yvw.com.au

Melbourne Water Property Information Statement

Property Address	66 BLACK FLAT ROAD WHITTLESEA 3757
------------------	------------------------------------

STATEMENT UNDER SECTION 158 WATER ACT 1989

THE FOLLOWING INFORMATION RELATES TO SECTION 158(4)

Information available at Melbourne Water indicates that this property is not subject to flooding from Melbourne Water's drainage system, based on a flood level that has a probability of occurrence of 1% in any one year.

Please note: Unless prior consent has been obtained, the Water Act prohibits:

1. The erection and/or placement of any building, wall, bridge, fence, embankment, filling, material, machinery or other structure over or under any sewer or drain.
2. The connection of any drain or sewer to, or interference with, any sewer, drain or watercourse.



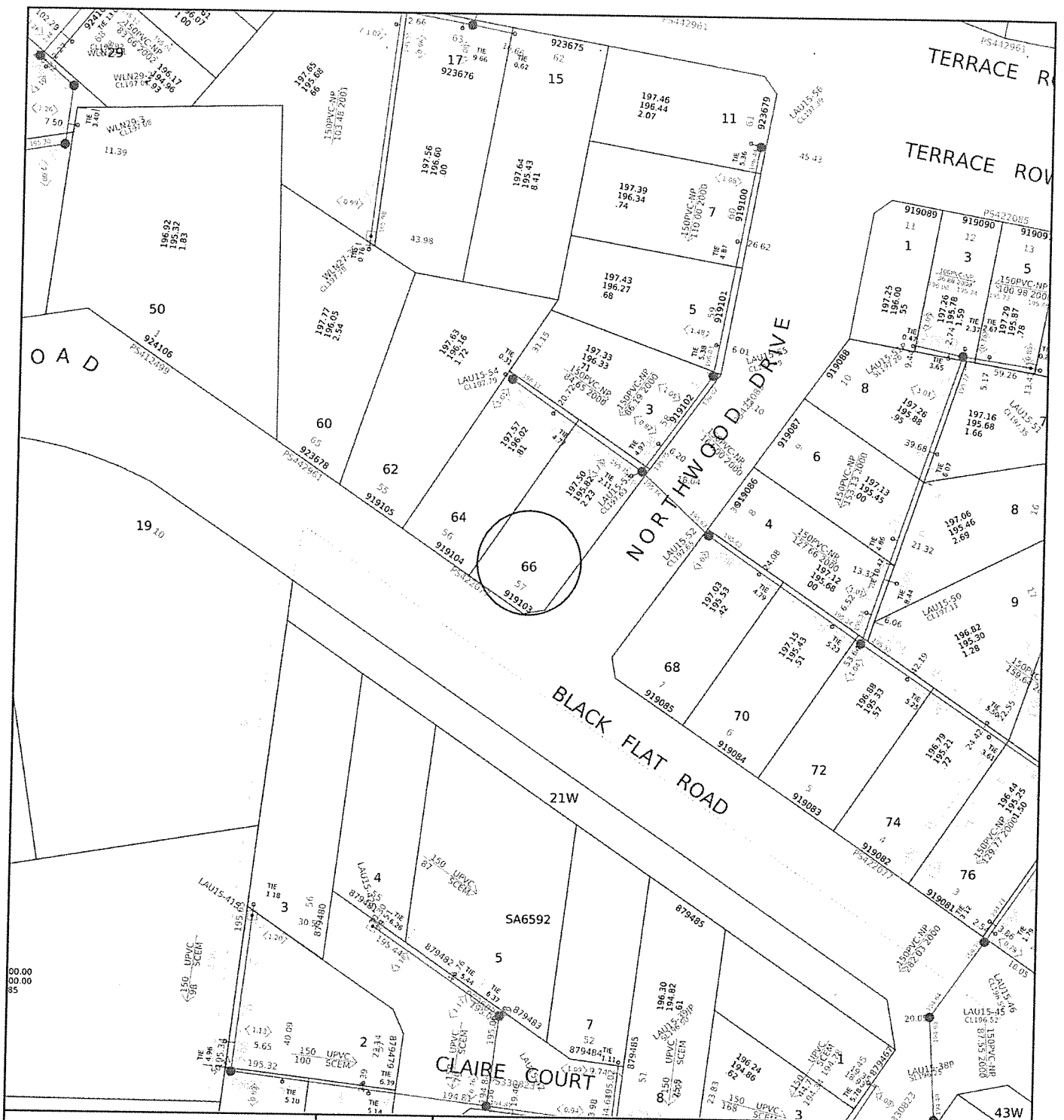









If you have any questions regarding Melbourne Water encumbrances or advisory information, please contact Melbourne Water on 9679 7517.



Yarra Valley Water Information Statement Number: 30916492	Address	66 BLACK FLAT ROAD WHITTLESEA 3757	
	Date	06/02/2025	
	Scale	1:1000	



Yarra Valley Water
ABN 93 066 902 501

Existing Title		Access Point Number	GLV2-42	MW Drainage Channel Centreline	
Proposed Title		Sewer Manhole		MW Drainage Underground Centreline	
Easement		Sewer Pipe Flow		MW Drainage Manhole	
Existing Sewer		Sewer Offset		MW Drainage Natural Waterway	
Abandoned Sewer		Sewer Branch			

Disclaimer: This information is supplied on the basis Yarra Valley Water Ltd:
 - Does not warrant the accuracy or completeness of the information supplied, including, without limitation, the location of Water and Sewer Assets;
 - Does not accept any liability for loss or damage of any nature, suffered or incurred by the recipient or any other persons relying on this information;
 - Recommends recipients and other persons using this information make their own site investigations and accommodate their works accordingly;



YARRA VALLEY WATER
 484 33 056 932 501

Lucknow Street
 Mitcham Victoria 3132

Private Bag 1
 Mitcham Victoria 3132

DX 13204

F (03) 9872 1353

E enquiry@yvw.com.au
 yvw.com.au

Glenister & Associates via Dye & Durham Property P
 DYEDURHAM
 property.certificates@dyedurham.com

RATES CERTIFICATE

Account No: 6426792979
Rate Certificate No: 30916492

Date of Issue: 06/02/2025
Your Ref: MS-25/0728- McIntosh

With reference to your request for details regarding:

Property Address	Lot & Plan	Property Number	Property Type
66 BLACK FLAT RD, WHITTLESEA VIC 3757	57\PS422077	1572115	Residential

Agreement Type	Period	Charges	Outstanding
Residential Water Service Charge	01-01-2025 to 31-03-2025	\$20.41	\$20.41
Residential Water and Sewer Usage Charge <i>Step 1 – 40.920000kL x \$3.43420000 = \$140.53</i> <i>Step 2 – 5.080000kL x \$4.50590000 = \$22.89</i> Estimated Average Daily Usage \$1.76	07-08-2024 to 08-11-2024	\$163.42	\$0.00
Residential Sewer Service Charge	01-01-2025 to 31-03-2025	\$116.90	\$116.90
Parks Fee	01-01-2025 to 31-03-2025	\$21.50	\$21.50
Drainage Fee	01-01-2025 to 31-03-2025	\$16.52	\$16.52
Other Charges:			
Interest	No interest applicable at this time		
	No further charges applicable to this property		
	Balance Brought Forward		\$0.00
	Total for This Property		\$175.33

GENERAL MANAGER
 RETAIL SERVICES

Note:

1. From 1 July 2023, the Parks Fee has been charged quarterly instead of annually.
2. From 1 July 2023, for properties that have water and sewer services, the Residential Water and Sewer Usage charge replaces the Residential Water Usage and Residential Sewer Usage charges.
3. This statement details all tariffs, charges, and penalties due and payable to Yarra Valley Water as of the date of this statement and includes tariffs and charges (other than for usage charges yet to be billed) which are due and payable to the end of the current financial quarter.

4. All outstanding debts are due to be paid to Yarra Valley Water at settlement. Any debts that are unpaid at settlement will carry over onto the purchaser's first quarterly account and follow normal credit and collection activities - pursuant to section 275 of the Water Act 1989.
5. If the total due displays a (-\$ cr), this means the account is in credit. Credit amounts will be transferred to the purchaser's account at settlement.
6. Yarra Valley Water provides information in this Rates Certificate relating to waterways and drainage as an agent for Melbourne Water and relating to parks as an agent for Parks Victoria - pursuant to section 158 of the Water Act 1989.
7. The charges on this rates certificate are calculated and valid at the date of issue. To obtain up-to-date financial information, please order a Rates Settlement Statement prior to settlement.
8. From 01/07/2024, Residential Water Usage is billed using the following step pricing system: 256.31 cents per kilolitre for the first 44 kilolitres; 327.60 cents per kilolitre for 44-88 kilolitres and 485.34 cents per kilolitre for anything more than 88 kilolitres. From 1 July 2023, this charge is applicable for properties with water service only.
9. From 01/07/2024, Residential Water and Sewer Usage is billed using the following step pricing system: 343.42 cents per kilolitre for the first 44 kilolitres; 450.59 cents per kilolitre for 44-88 kilolitres and 523.50 cents per kilolitre for anything more than 88 kilolitres. From 1 July 2023, this charge is applicable for residential properties with both water and sewer services.
10. From 01/07/2024, Residential Recycled Water Usage is billed 192.59 cents per kilolitre.
11. From 01/07/2022 up to 30/06/2023, Residential Sewer Usage was calculated using the following equation: $\text{Water Usage (kl)} \times \text{Seasonal Factor} \times \text{Discharge Factor} \times \text{Price (/kl)}$ 1.1540 per kilolitre. From 1 July 2023, this charge will no longer be applicable for residential customers with both water and sewer services.
12. The property is a serviced property with respect to all the services, for which charges are listed in the Statement of Fees above.



YARRA VALLEY WATER
ABN 83 066 902 501

Lucknow Street
Mitcham Victoria 3132

Private Bag 1
Mitcham Victoria 3132

DX 13204

F (03) 9872 1353

E enquiry@yvw.com.au
yvw.com.au

To ensure you accurately adjust the settlement amount, we strongly recommend you book a Special Meter Reading:

- Special Meter Readings ensure that actual water use is adjusted for at settlement.
- Without a Special Meter Reading, there is a risk your client's settlement adjustment may not be correct.

Property No: 1572115

Address: 66 BLACK FLAT RD, WHITTLESEA VIC 3757

Water Information Statement Number: 30916492

HOW TO PAY



Biller Code: 314567
Ref: 64267929794

Amount
Paid

Date
Paid

Receipt
Number

14 January 2002 1:31

MR & MRS DUNCAN
66 BLACK FLAT ROAD
WHITTLESEA 3757Ref No. 4-99144
Installation No. 40049547
BOE No. 163501**BUILD OVER SEWER/EASEMENT**APPLICANT NAME: MR & MRS DUNCANPROPERTY ADDRESS: 66 BLACK FLAT ROAD, WHITTLESEA 3757

Thank you for your application of 10/01/2002 to build a Garage over the sewer and easement at the above property.

I am pleased to advise that, so far as Yarra Valley Water's rights are concerned, there is no objection to the proposal, subject to the following conditions;

1. The work must be carried out in accordance with the attached registered plan.
2. Any structural members, footings and piers located adjacent or parallel to the sewer must have a minimum 600mm horizontal clearance from the sewer. The centre line of the 150mm diameter sewer is located approximately 1.10 metres from the rear boundary and is approximately 1.60 metres deep.
3. Footings must be founded a minimum 200mm below a line drawn at 45 degrees from the invert of the sewer pipe.
4. Any structural members, footings and piers crossing the sewer must have a minimum 600mm vertical clearance from the sewer. The footings may be arched to achieve this clearance.

CONDITIONS OF APPROVAL

The owner will be responsible for the cost of repairing any damage caused to the sewer as a result of the above structure(s) being located over or in close proximity to the sewer.

Yarra Valley Water reserves the right for its employees or contractors to enter the property for the purpose of maintenance, repair or replacement of its sewer.

Yarra Valley Water will not be responsible for any damage caused to the above structure(s) as a result of it being located over or in close proximity to the sewer or as a result of any maintenance, repair or replacement works carried out by Yarra Valley Water, its employees or contractors.

Yarra Valley Water will not re-instate or repair the above structure(s) if damaged.

Mitcham Office, Lucknow St, Mitcham
Private Bag 1 Mitcham, Vic 3132 AUSDOC 13204 Mitcham
Telephone Enquiries: 131 695
Fax Number: 9872 2500

Page 1 of 2



Please note that our consent to your proposal does not affect the rights of any other parties over the area in question.

A plan showing the sewer layout is included for your information.



MON GAN
MANAGER CONNECTIONS

Mitcham Office, Lucknow St, Mitcham
Private Bag 1 Mitcham, Vic 3132 AUSDOC 13204 Mitcham
Telephone Enquiries: 131 695
Fax Number: 9872 2500

Page 2 of 2



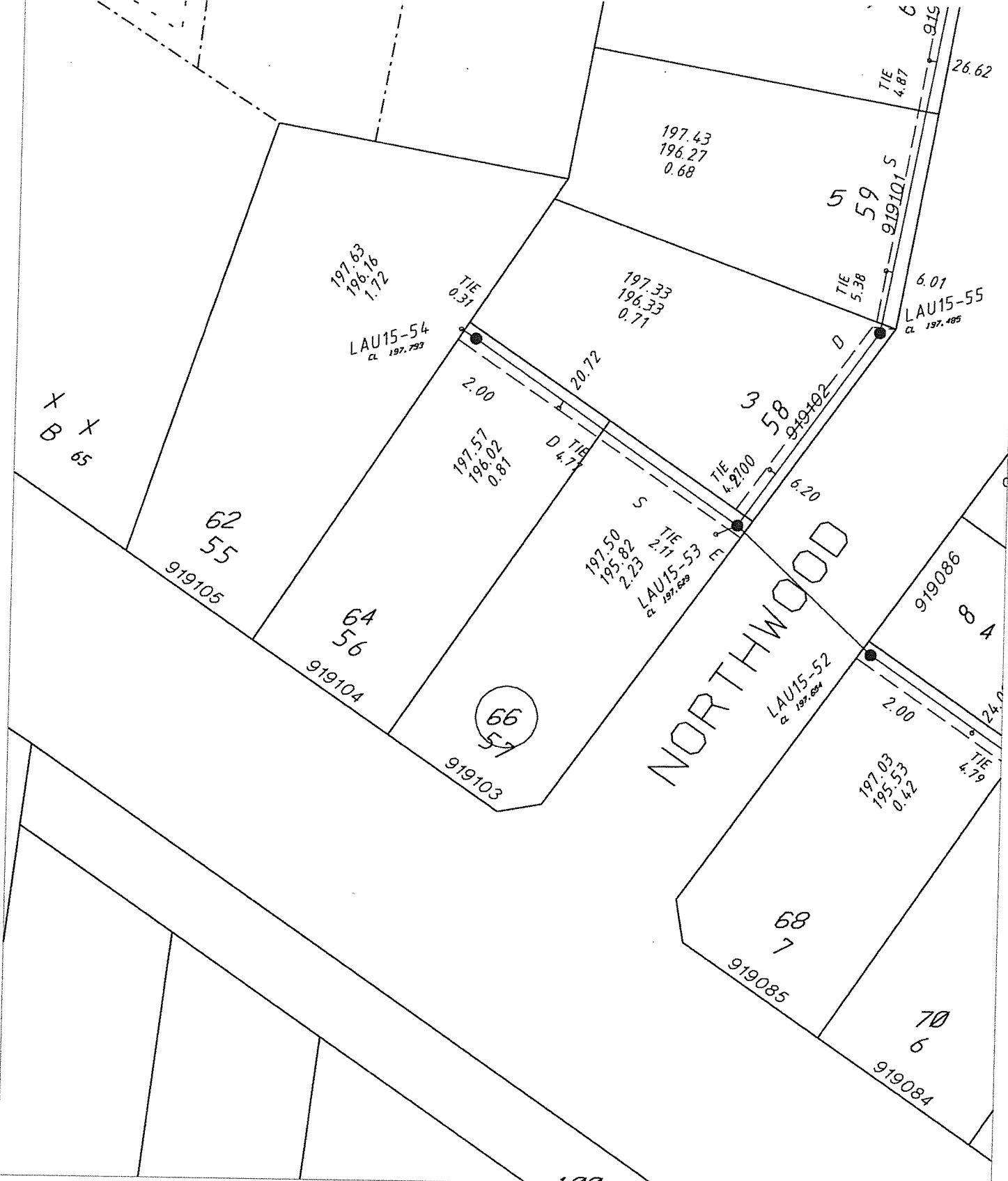

SERVICE PLAN

© Yarra Valley Water Ltd 1996



**Yarra Valley
Water**

This plan is to be used for the location of Yarra Valley Water's assets only and is not to be used for any other purpose.

ADDRESS:
66 BLACK FLAT ROAD, WHITTLESEA 3757

DATE: 10/01/2002

SCALE: 1:500





Yarra Valley Water

YARRA VALLEY WATER LIMITED A.C.N. 066 902 501

APPROVAL PSP

© Yarra Valley Water Ltd 1996

919103

PLAN NUMBER

00919103

WARNING: This property sewerage plan (PSP) is for property information only. Yarra Valley Water Limited does not warrant the accuracy or scale of this plan. The company accepts no liability for any loss, damage or injury suffered by any person as a result of any inaccuracy in this plan. Copyright subsisting in any amendment made to this plan shall automatically vest in Yarra Valley Water Ltd

Copyright subsisting in any amendment made to this plan shall automatically vest in Yarra Valley Water Ltd.

ADDRESS.

66 BLACK FLAT ROAD, WHITLESLA 3757

Scale: 1500

PROPERTY SERVICE No: 919103

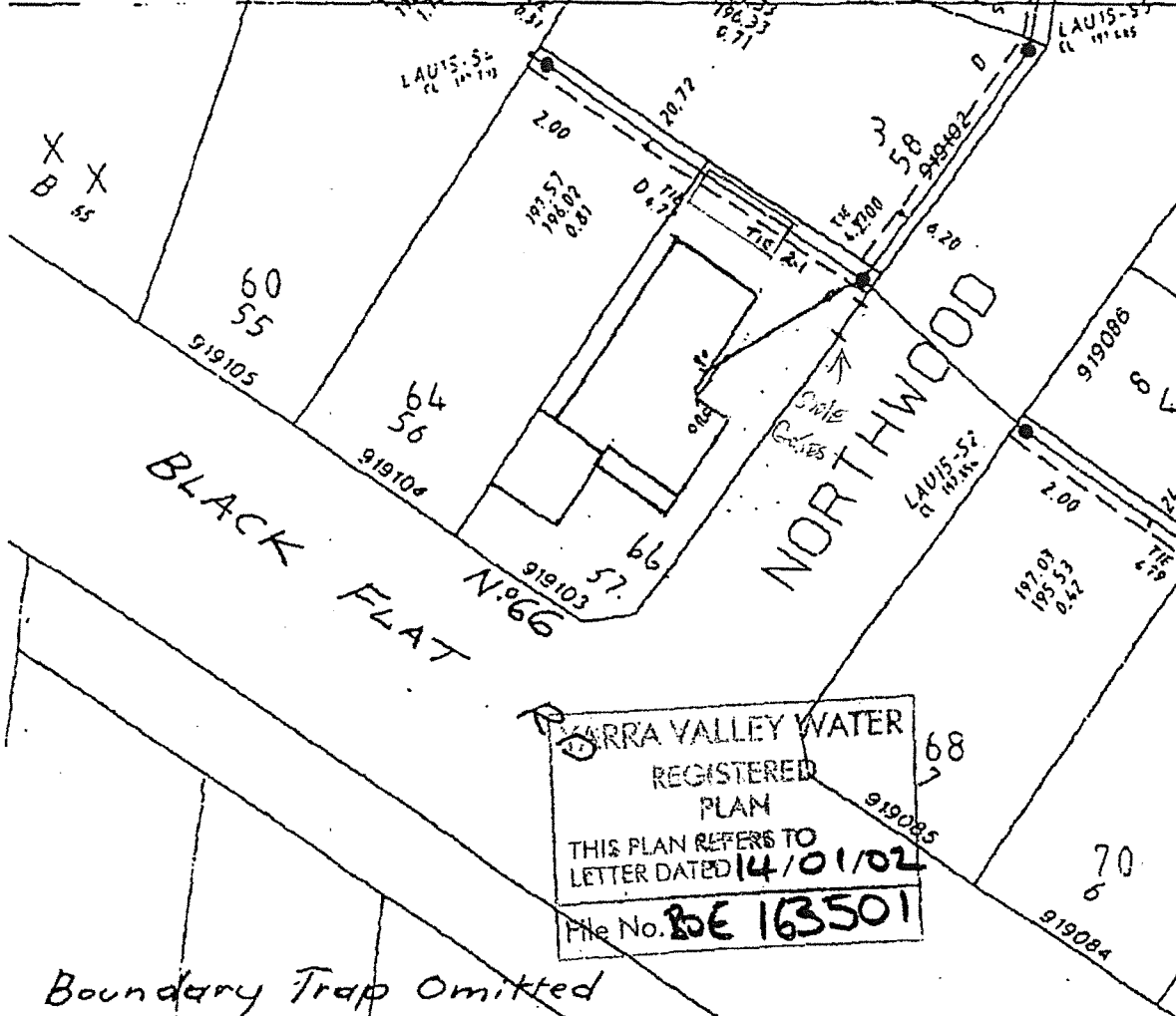

Garage
8' x 4'
Back Fence
- 300?
Side Fence
- 800
Side Gates
2 x 400
From Back Fence

YARRA VALLEY WATER
REGISTERED
PLAN
THIS PLAN REFERS TO
LETTER DATED 14/01/02
File No. BE 163501

Boundary Trap Omitted

LEGEND

BT: BOUNDARY TRAP (if the letters BT appear as part of the PS Number or anywhere within the property on this plan (e.g. 123456 BT) then a Boundary Trap must be fitted to the drain. All other properties are Boundary Trap Omitted

FIXTURES	
— Closet	— Trap
— Urinal	— Clothes Washing Machine
— Bath	— Dishwashing Machine
— Shower	— Waste Disposal Unit
— Basin	— Swimming Pool
— Sink	

POINT LOCATION	E.P.	N/A
N.S.L.	197.499	N/A
I.L.	195.82	N/A
DIA	100	N/A
DEPTH	-100	N/A
CHAINAGE FROM M/H TO:		
B.C.H.	18.066	N/A
U/S M/H	18.04	N/A
SEWER PIPE DIA.	50x25	N/A

Aug. 17 2001 03:59PM PJ

FRX NO. : 94382422

FROM : RSP KEENAN



**** Delivered by the LANDATA® System, Department of Environment, Land, Water & Planning ****

ROADS PROPERTY CERTIFICATE

The search results are as follows:

Dye and Durham Property
Suite 1, level 3, 550 bourke street
MELBOURNE 3001

Client Reference: 86894649 127891314

NO PROPOSALS. As at the 6th February 2025, VicRoads has no approved proposals requiring any part of the property described in your application. You are advised to check your local Council planning scheme regarding land use zoning of the property and surrounding area.

This certificate was prepared solely on the basis of the Applicant-supplied address described below, and electronically delivered by LANDATA®.

66 BLACK FLAT ROAD, WHITTLESEA 3757
CITY OF WHITTLESEA

This certificate is issued in respect of a property identified above. VicRoads expressly disclaim liability for any loss or damage incurred by any person as a result of the Applicant incorrectly identifying the property concerned.

Date of issue: 6th February 2025

Telephone enquiries regarding content of certificate: 13 11 71

[Vicroads Certificate] # 75760099 - 75760099152508 '86894649
127891314'