

Contract for the sale and purchase of land 2022 edition

TERM	MEANING OF TERM	eCOS ID: 142295991	NSW DAN:
vendor's agent	Stone Maroubra Shop 7, 160 Maroubra Road Maroubra NSW 2035		Phone: 8201 3388 Fax:
co-agent			Ref: Ivan Gunawan
vendor	IT SEN LAY, SIM LAM LAY 184 Franklin Street Matraville NSW 2036		
vendor's solicitor	Giles Payne & Co. 506 Bunnerong Road Matraville NSW 2036		Phone: 02 9661 6044 Fax:
date for completion	42nd day after the date of this contract	(clause 15)	Email: reception@gilespayne.com.au
land	281 BEAUCHAMP RD MATRAVILLE 2036		
(Address, plan details and title reference)	Lot 5 in Deposited Plan 36253 5/36253		
	<input checked="" type="checkbox"/> VACANT POSSESSION <input type="checkbox"/> Subject to existing tenancies		
improvements	<input checked="" type="checkbox"/> HOUSE <input type="checkbox"/> garage <input checked="" type="checkbox"/> carport <input type="checkbox"/> home unit <input type="checkbox"/> carspace <input type="checkbox"/> storage space <input type="checkbox"/> none <input type="checkbox"/> other:		
attached copies	<input checked="" type="checkbox"/> documents in the List of Documents as marked or as numbered: <input type="checkbox"/> other documents:		

A real estate agent is permitted by legislation to fill up the items in this box in a sale of residential property.

inclusions	<input type="checkbox"/> air conditioning	<input type="checkbox"/> clothes line	<input checked="" type="checkbox"/> fixed floor coverings	<input type="checkbox"/> range hood
	<input type="checkbox"/> blinds	<input type="checkbox"/> curtains	<input type="checkbox"/> insect screens	<input type="checkbox"/> solar panels
	<input type="checkbox"/> built-in wardrobes	<input type="checkbox"/> dishwasher	<input checked="" type="checkbox"/> light fittings	<input type="checkbox"/> stove
	<input type="checkbox"/> ceiling fans	<input type="checkbox"/> EV charger	<input type="checkbox"/> pool equipment	<input type="checkbox"/> TV antenna
	<input type="checkbox"/> other:			
exclusions				
purchaser				
purchaser's solicitor			Phone:	
			Fax:	
Price	\$		Ref:	
deposit	\$			(10% of the price, unless otherwise stated)
balance	\$			
contract date				(if not stated, the date this contract was made)

Where there is more than one purchaser JOINT TENANTS
 tenants in common in unequal shares, specify: _____

GST AMOUNT (optional) The price includes GST of: \$

buyer's agent

Note: Clause 20.15 provides "Where this contract provides for choices, a choice in BLOCK CAPITALS applies unless a different choice is marked."

SIGNING PAGE

<p>VENDOR</p> <hr/> <p>Signed By</p> <p>Vendor _____</p> <p>Vendor _____</p>	<p>PURCHASER</p> <hr/> <p>Signed By</p> <p>Purchaser _____</p> <p>Purchaser _____</p>
<p>VENDOR (COMPANY)</p> <hr/> <p>Signed by _____</p> <p>in accordance with s127(1) of the Corporations Act 2001 by the authorised person(s) whose signature(s) appear(s) below:</p> <p>_____ Signature of authorised person</p> <p>_____ Signature of authorised person</p> <p>_____ Name of authorised person</p> <p>_____ Name of authorised person</p> <p>_____ Office held</p> <p>_____ Office held</p>	<p>PURCHASER (COMPANY)</p> <hr/> <p>Signed by _____</p> <p>in accordance with s127(1) of the Corporations Act 2001 by the authorised person(s) whose signature(s) appear(s) below:</p> <p>_____ Signature of authorised person</p> <p>_____ Signature of authorised person</p> <p>_____ Name of authorised person</p> <p>_____ Name of authorised person</p> <p>_____ Office held</p> <p>_____ Office held</p>

vendor agrees to accept a *deposit-bond*

NO yes

Nominated *Electronic Lodgment Network (ELN)* (clause 4)

PEXA

Manual transaction (clause 30)

NO yes

(if yes, vendor must provide further details, including any applicable exception, in the space below):

Tax information (the parties promise this is correct as far as each party is aware)

land tax is adjustable

NO yes

GST: Taxable supply

NO yes in full yes to an extent

Margin scheme will be used in making the taxable supply

NO yes

This sale is not a taxable supply because (one or more of the following may apply) the sale is:

- not made in the course or furtherance of an enterprise that the vendor carries on (section 9-5(b))
- by a vendor who is neither registered nor required to be registered for GST (section 9-5(d))
- GST-free because the sale is the supply of a going concern under section 38-325
- GST-free because the sale is subdivided farm land or farm land supplied for farming under Subdivision 38-0
- input taxed because the sale is of eligible residential premises (sections 40-65, 40-75(2) and 195-1)

Purchaser must make an *GSTRW payment*
(residential withholding payment)

NO yes (if yes, vendor must provide further details)

If the details below are not fully completed at the contract date, the vendor must provide all these details in a separate notice at least 7 days before the date for completion.

GSTRW payment (GST residential withholding payment) – further details

Frequently the supplier will be the vendor. However, sometimes further information will be required as to which entity is liable for GST, for example, if the supplier is a partnership, a trust, part of a GST group or a participant in a GST joint venture.

Supplier's name:

Supplier's ABN:

Supplier's GST branch number (if applicable):

Supplier's business address:

Supplier's representative:

Supplier's phone number:

Supplier's proportion of *GSTRW payment*: \$

If more than one supplier, provide the above details for each supplier.

Amount purchaser must pay – price multiplied by the *RW rate* (residential withholding rate): \$

Amount must be paid: AT COMPLETION at another time (specify):

Is any of the consideration not expressed as an amount in money? NO yes

If "yes", the GST inclusive market value of the non-monetary consideration: \$

Other details (including those required by regulation or the ATO forms):

List of Documents

General	Strata or community title (clause 23 of the contract)
<input checked="" type="checkbox"/> 1 property certificate for the land	<input type="checkbox"/> 33 property certificate for strata common property
<input checked="" type="checkbox"/> 2 plan of the land	<input type="checkbox"/> 34 plan creating strata common property
<input type="checkbox"/> 3 unregistered plan of the land	<input type="checkbox"/> 35 strata by-laws
<input type="checkbox"/> 4 plan of land to be subdivided	<input type="checkbox"/> 36 strata development contract or statement
<input type="checkbox"/> 5 document to be lodged with a relevant plan	<input type="checkbox"/> 37 strata management statement
<input checked="" type="checkbox"/> 6 section 10.7(2) planning certificate under Environmental Planning and Assessment Act 1979	<input type="checkbox"/> 38 strata renewal proposal
<input type="checkbox"/> 7 additional information included in that certificate under section 10.7(5)	<input type="checkbox"/> 39 strata renewal plan
<input checked="" type="checkbox"/> 8 sewerage infrastructure location diagram (service location diagram)	<input type="checkbox"/> 40 leasehold strata - lease of lot and common property
<input checked="" type="checkbox"/> 9 sewer lines location diagram (sewerage service diagram)	<input type="checkbox"/> 41 property certificate for neighbourhood property
<input type="checkbox"/> 10 document that created or may have created an easement, profit à prendre, restriction on use or positive covenant disclosed in this contract	<input type="checkbox"/> 42 plan creating neighbourhood property
<input type="checkbox"/> 11 <i>planning agreement</i>	<input type="checkbox"/> 43 neighbourhood development contract
<input type="checkbox"/> 12 section 88G certificate (positive covenant)	<input type="checkbox"/> 44 neighbourhood management statement
<input type="checkbox"/> 13 survey report	<input type="checkbox"/> 45 property certificate for precinct property
<input type="checkbox"/> 14 building information certificate or building certificate given under <i>legislation</i>	<input type="checkbox"/> 46 plan creating precinct property
<input type="checkbox"/> 15 occupation certificate	<input type="checkbox"/> 47 precinct development contract
<input checked="" type="checkbox"/> 16 lease (with every relevant memorandum or variation)	<input type="checkbox"/> 48 precinct management statement
<input type="checkbox"/> 17 other document relevant to tenancies	<input type="checkbox"/> 49 property certificate for community property
<input type="checkbox"/> 18 licence benefiting the land	<input type="checkbox"/> 50 plan creating community property
<input type="checkbox"/> 19 old system document	<input type="checkbox"/> 51 community development contract
<input type="checkbox"/> 20 Crown purchase statement of account	<input type="checkbox"/> 52 community management statement
<input type="checkbox"/> 21 building management statement	<input type="checkbox"/> 53 document disclosing a change of by-laws
<input checked="" type="checkbox"/> 22 form of requisitions	<input type="checkbox"/> 54 document disclosing a change in a development or management contract or statement
<input type="checkbox"/> 23 <i>clearance certificate</i>	<input type="checkbox"/> 55 document disclosing a change in boundaries
<input type="checkbox"/> 24 land tax certificate	<input type="checkbox"/> 56 information certificate under Strata Schemes Management Act 2015
Home Building Act 1989	<input type="checkbox"/> 57 information certificate under Community Land Management Act 1989
<input type="checkbox"/> 25 insurance certificate	<input type="checkbox"/> 58 disclosure statement - off the plan contract
<input type="checkbox"/> 26 brochure or warning	<input type="checkbox"/> 59 other document relevant to off the plan contract
<input type="checkbox"/> 27 evidence of alternative indemnity cover	Other
Swimming Pools Act 1992	<input type="checkbox"/> 60
<input type="checkbox"/> 28 certificate of compliance	
<input type="checkbox"/> 29 evidence of registration	
<input type="checkbox"/> 30 relevant occupation certificate	
<input type="checkbox"/> 31 certificate of non-compliance	
<input type="checkbox"/> 32 detailed reasons of non-compliance	

HOLDER OF STRATA OR COMMUNITY TITLE RECORDS – Name, address, email address and telephone number

IMPORTANT NOTICE TO VENDORS AND PURCHASERS

Before signing this contract you should ensure that you understand your rights and obligations, some of which are not written in this contract but are implied by law.

WARNING—SMOKE ALARMS

The owners of certain types of buildings and strata lots must have smoke alarms, or in certain cases heat alarms, installed in the building or lot in accordance with regulations under the *Environmental Planning and Assessment Act 1979*. It is an offence not to comply. It is also an offence to remove or interfere with a smoke alarm or heat alarm. Penalties apply.

WARNING—LOOSE-FILL ASBESTOS INSULATION

Before purchasing land that includes residential premises, within the meaning of the *Home Building Act 1989*, Part 8, Division 1A, built before 1985, a purchaser is strongly advised to consider the possibility that the premises may contain loose-fill asbestos insulation, within the meaning of the *Home Building Act 1989*, Part 8, Division 1A. In particular, a purchaser should—

- (a) search the Register required to be maintained under the *Home Building Act 1989*, Part 8, Division 1A, and
- (b) ask the relevant local council whether it holds records showing that the residential premises contain loose-fill asbestos insulation.

For further information about loose-fill asbestos insulation, including areas in which residential premises have been identified as containing loose-fill asbestos insulation, contact NSW Fair Trading.

Cooling off period (purchaser's rights)

- 1 This is the statement required by the *Conveyancing Act 1919*, section 66X. This statement applies to a contract for the sale of residential property.
- 2 EXCEPT in the circumstances listed in paragraph 3, the purchaser may rescind the contract before 5pm on—
 - (a) for an off the plan contract—the tenth business day after the day on which the contract was made, or
 - (b) in any other case—the fifth business day after the day on which the contract was made.
- 3 There is **NO COOLING OFF PERIOD**—
 - (a) if, at or before the time the contract is made, the purchaser gives to the vendor, or the vendor's solicitor or agent, a certificate that complies with the Act, section 66W, or
 - (b) if the property is sold by public auction, or
 - (c) if the contract is made on the same day as the property was offered for sale by public auction but passed in, or
 - (d) if the contract is made in consequence of the exercise of an option to purchase the property, other than an option that is void under the Act, section 66ZG.
- 4 A purchaser exercising the right to cool off by rescinding the contract forfeits 0.25% of the purchase price of the property to the vendor.
- 5 The vendor is entitled to recover the forfeited amount from an amount paid by the purchaser as a deposit under the contract. The purchaser is entitled to a refund of any balance.

DISPUTES

If you get into a dispute with the other party, the Law Society and Real Estate Institute encourage you to use informal procedures such as negotiation, independent expert appraisal, the Law Society Conveyancing Dispute Resolution Scheme or mediation (for example mediation under the Law Society Mediation Program).

AUCTIONS

Regulations made under the Property and Stock Agents Act 2002 prescribe a number of conditions applying to sales by auction.

WARNINGS

1. **Various Acts of Parliament and other matters can affect the rights of the parties to this contract. Some important matters are actions, claims, decisions, licences, notices, orders, proposals or rights of way involving:**

APA Group Australian Taxation Office Council County Council Department of Planning and Environment Department of Primary Industries Electricity and gas Land and Housing Corporation Local Land Services	NSW Department of Education NSW Fair Trading Owner of adjoining land Privacy Public Works Advisory Subsidence Advisory NSW Telecommunications Transport for NSW Water, sewerage or drainage authority
---	--

If you think that any of these matters affects the property, tell your solicitor.
2. **A lease may be affected by the Agricultural Tenancies Act 1990, the Residential Tenancies Act 2010 or the Retail Leases Act 1994.**
3. **If any purchase money is owing to the Crown, it will become payable before obtaining consent, or if no consent is needed, when the transfer is registered.**
4. **If a consent to transfer is required under legislation, see clause 27 as to the obligations of the parties.**
5. **The vendor should continue the vendor's insurance until completion. If the vendor wants to give the purchaser possession before completion, the vendor should first ask the insurer to confirm this will not affect the insurance.**
6. **Most purchasers will have to pay transfer duty (and, sometimes, if the purchaser is not an Australian citizen, surcharge purchaser duty) on this contract. Some purchasers may be eligible to choose to pay first home buyer choice property tax instead of transfer duty. If a payment is not made on time, interest and penalties may be incurred.**
7. **If the purchaser agrees to the release of deposit, the purchaser's right to recover the deposit may stand behind the rights of others (for example the vendor's mortgagee).**
8. **The purchaser should arrange insurance as appropriate.**
9. **Some transactions involving personal property may be affected by the Personal Property Securities Act 2009.**
10. **A purchaser should be satisfied that finance will be available at the time of completing the purchase.**
11. **Where the market value of the property is at or above a legislated amount, the purchaser may have to comply with a foreign resident capital gains withholding payment obligation (even if the vendor is not a foreign resident). If so, this will affect the amount available to the vendor on completion.**
12. **Purchasers of some residential properties may have to withhold part of the purchase price to be credited towards the GST liability of the vendor. If so, this will also affect the amount available to the vendor. More information is available from the ATO.**

CERTIFICATE

I,.....

Solicitor of

certify as follows:

- (a) I am a Solicitor currently admitted to practice in New South Wales.
- (b) I am giving this certificate in accordance with S66W of the Conveyancing Act 1919 with reference to a contract for the sale of the property
from
to
in order that **either** THE COOLING OFF PERIOD BE SHORTENED TO
DAYS **OR** THERE IS NO COOLING OFF PERIOD IN RELATION TO THIS
CONTRACT.
- (c) I do not act for the Vendor and am not employed in the legal practice of a solicitor acting for the Vendor nor am I a member or employee of a firm of which a solicitor acting for the Vendor is a member or the employee.
- (d) I have explained to
 - (i) The effect of the contract for the purchase of the property;
 - (ii) The nature of this certificate;
 - (iii) The effect of giving this certificate to the vendor, ie. that either "the cooling off period under S66S of the Conveyancing Act is shortened to days" or "there is no cooling off period in relation to the contract".

Dated:

.....
Signature

ADDITIONAL CONDITIONS FOR INCLUSION IN CONTRACT
FOR THE SALE OF LAND 2022 EDITION

MADE BETWEEN

("Vendor")

AND

("Purchaser")

DATED THIS

DAY OF

2025

32. AMENDMENTS TO STANDARD PRINTED FORM OF CONTRACT

The provisions set forth in this contract shall be amended as follows:

- (a) **Clause 2.5:** Delete "This right to *terminate*.....paid in full."
- (b) **Clause 6.1:** is amended by deleting the words "before completion" on the first line and inserting in lieu thereof the words "within 21 days of the date of this Contract";
- (c) **Clause 7.1.1:** is deleted;
- (d) **Clause 8.1.1:** is amended by deleting the words "on reasonable grounds";
- (e) **Clause 10.1.8:** by replacing the word "substance" with the word "existence";
- (f) **Clause 10.1.9:** by replacing the word "substance" with the word "existence";
- (g) **Clause 14.4:** is amended to add to the second line after the word "tax" the following words " assessed or applicable to this property" and,
- (h) **Clause 14.4.2** – is deleted;
- (i)
 - (i) **Clause 18.7** is deleted.
 - (ii) **Clause 18.8** is added "In the event the Purchaser takes possession of the property for any reason including undertaking any work on the property before completion and without the written consent of the Vendor, then an occupation fee of .1% of the purchase price is payable per day from the date of possession to the date of vacating the premises or settlement whichever event shall first occur."
- (j) **Clause 20.6.5** is amended by adding the words "provided always that it is received before 17.00 hours on a business day, failing which it is not *served* until the next business day".
- (k) **Clause 23.14:** The first sentence is deleted.
- (l) **Clause 31.6** is added "In the event the Vendor does not provide a *clearance certificate* or *variation* within 7 days prior to completion, then the Purchaser hereby agrees:-
If requested by the vendor:-
 - i. To authorise the stakeholder to release from the deposit on completion any amount required to pay the Australian Taxation Office the *remittance amount* (and the entering into of this Contract shall be sufficient authority to the stakeholder).

33. EXCLUSION OF PRE-CONTRACTUAL REPRESENTATIONS

- A. This Contract constitutes the entire agreement between the Vendor and the Purchaser relating to the sale of the land.
- B. The parties have not entered into and are not bound by any collateral or other agreement apart from the Contract.
- C. The parties are not bound by any warranty, representation, collateral agreement or implied term under the general law or imposed by legislation unless:
 - (a) such warranty, representation, agreement or term is contained in the express terms of this contract; or
 - (b) it is an implied term or warranty imposed by statute which is mandatory and cannot be excluded by the parties' agreement.
- D. The Purchaser acknowledges that the Purchaser, when entering into this contract, relied exclusively on the following matters independently of any statements, inducements or representations made by or on behalf of the Vendor (including those made by any estate agent acting on behalf of the Vendor):-
 - (a) the inspection of or investigations relating to the land made by or on behalf of the Purchaser;
 - (b) the warranties and representations expressly contained in the contract;
 - (c) the skill and judgement of the Purchaser, its consultants and representatives;
 - (d) opinions or advice obtained by the Purchaser independently of the Vendor or of the Vendor's agents or employees;
 - (e) his own skill and judgement as to the fitness of the property for any proposed use by the Purchaser.

34. CONDITION

The Purchaser acknowledges that he is purchasing the property, including but not limited to any garage or carspace in a strata development , if applicable, its position and suitability, the property and its surrounds or any fencing in its present condition and state of repair and subject to any infestation and dilapidation and with any asbestos in any structure on the property and as a result of his own inspection, and that the Vendor has not nor has anyone of the Vendor's behalf made any representations in respect of the same. The Purchaser shall not be entitled to make any objection, requisition or claim for compensation in respect of the condition and state of repair of the property. The Purchaser shall not call upon the Vendor to carry out any works whatsoever in relation to the property hereby sold.

35. INCAPACITY

Without in any matter negating, limiting or restricting any rights or remedies which would have been available to the Vendor at Law or in Equity had this clause not been included herein should the Purchaser (and if more than one, either or any of them) prior to completion:-

- (i) Die or become mentally ill, then the Vendor may rescind the within Contract by notice in writing forwarded to the Solicitor named as the Purchaser's Solicitor in this Contract and thereupon the within Contract shall be at an end and the provisions of clause 19 hereof shall apply; or

- (ii) Being a company resolve to go into liquidation or have a petition for the winding up of the Purchaser presented to enter into any scheme of arrangement with its creditors under the Corporations Law or should any liquidator, receiver or official manager be appointed in respect of the Purchaser then the Purchaser shall be deemed to be in default hereunder.

36. INTEREST

In the event that completion does not take place on or before the completion date or any other later date agreed to by the Vendor through any cause other than default on part of the Vendor, then the Purchaser shall on actual completion in addition to paying moneys otherwise due on completion pay interest on the balance of purchase moneys at the rate of ten dollars (\$10.00) per centum per annum calculated from day to day and computed from the date when settlement of this Contract should take place pursuant to this clause to the date of actual completion. This clause shall not merge upon completion.

37. REAL ESTATE AGENTS

- (1) The Purchaser warrants that they have not been introduced to the property by any real estate agent or real estate agency other than the agent or agency referred to in the contract. Notwithstanding the completion of this contract, the Purchaser shall indemnify the Vendor against any liability incurred by the Vendor arising out of a breach of this warranty including but not limited to:
 - (a) Commissions;
 - (b) Marketing expenses; and
 - (c) Legal fees.
- (2) The Vendor is to notify the Purchaser, in writing, of any claim within seven (7) days of any such claim being brought against the Vendor.
- (3) The Vendor shall not be entitled to rely upon this warranty unless:
 - (a) The Vendor has complied with the requirements of sub-clause(2); and
 - (b) The Vendor has, at the written request of the Purchaser, assigned all his right, title and interest in any proceedings in respect of the claim brought by the real estate agent or real estate agency, to the Purchaser to allow the Purchaser to conduct the proceedings as the Purchaser sees fit; and
 - (c) The Vendor agrees to provide all necessary assistance to the Purchaser in the conduct of any proceedings commenced by the real estate agent or real estate agency.
- (4) The Purchaser shall be responsible for and indemnify the Vendor in respect of all legal fees, costs, claims, demands, suits and so on arising out of or in connection with any proceedings commenced by the real estate agent or real estate agency.
- (5) The Purchaser will not be entitled to rely upon any assignment referred to in sub-clause (3)(b) and (3)(c) unless and until the Purchaser complies with sub-clause (4) above.

38. VENDORS USE OF DEPOSIT

The Vendor, or either of them, shall be entitled to use the deposit monies paid herein as a deposit or for stamp duty for the purchase of any real estate or retirement Village bond or for stamp duty payable on a purchase **PROVIDED THAT** the same is retained in the trust account of a Solicitor or Licensed Real Estate Agent or Retirement Village Authority.

39. NOTICE TO COMPLETE

In the event that this agreement is not completed strictly within the time limit stipulated herein:-

- (a) The Vendor shall forthwith be entitled by notice in writing served on the Purchaser:-
 - (i) To require the Purchaser to complete this agreement within any period of not less than fourteen (14) days after service of such notice; and
 - (ii) To make time of the essence of this agreement both at law and in equity;
 - (iii) In the event the date for completion limited by this agreement is varied from the date originally specified in this agreement, then the Vendor shall continue to have the rights under this clause to issue the notice set out in sub clause (a) hereof, so long as that notice does not expire until the varied date for completion.
- (b) The Purchaser shall forthwith be entitled by notice in writing served on the Vendor to require the Vendor to complete this agreement within any period of not less than fourteen (14) days after service of such notice and to make time of the essence of this agreement both at law and in equity in respect hereof.

The parties acknowledge that any notice as aforesaid shall be valid for all purposes both at law and in equity and that the time limit or limits therein specified shall be reasonable and of the essence of this agreement both at law and in equity and neither party shall be entitled to make any objection or requisition in respect thereof.

- (c) In the event that the vendor issues a Notice to Complete, the Purchaser must pay on completion as compensation for additional expenses incurred by the Vendor in issuing a Notice an amount of \$440.00 (inclusive of GST). This is an essential term of this Contract.
- (d) The Purchaser shall also pay a cancellation fee which includes agency fees and legal fees incidental to reschedule settlement of \$220.00 (inclusive of GST) if an appointment for completion is cancelled on the day of completion or if the appointment is kept but completion is not effected on that day, due to no fault on the part of the Vendor.

40. DIRECTORS GUARANTEE AND INDEMNITY

(a) Application

If the Purchaser is a Company, then the Directors of the Company (the Guarantor) as signified by their signing of this Contract shall guarantee the performance by the Company of the terms of this Contract (the Guaranteed obligations) :-

(b) Consideration

The Guarantor:

- i) gives this guarantee and indemnity in consideration of the Vendor agreeing to enter into this Contract; and
- ii) acknowledges incurring obligations and giving rights under this guarantee and indemnity for valuable consideration received from the Vendor including the agreement of the Vendor to enter into this Contract.

(c) Guarantee

The Guarantor unconditionally and irrevocably guarantees payment to the Vendor of all moneys due to be paid by the Purchaser under this Contract (the Guaranteed Money) and unconditionally and irrevocably guarantees the due and punctual performance of the Guaranteed Obligations.

(d) **Money**

If the purchaser does not pay the Guaranteed Money on time and in accordance with the terms of this Contract, then the Guarantor agrees to pay the Guaranteed Money to the Vendor on demand from the Vendor (whether or not demand has been made on the purchaser). A demand may be made at any time and from time to time.

(e) **Obligations**

If the purchaser does not duly and punctually perform the Guaranteed Obligations in accordance with the terms of the document under which they are to be performed then the Guarantor agrees to perform the Guaranteed Obligations on demand from the Vendor (whether or not demand has been made on the purchaser). A demand may be made at any time and from time to time.

(f) **Indemnity**

As a separate undertaking, the Guarantor indemnifies the Vendor against:

- (i) all liability or loss arising from, and any costs, charges or expenses incurred in connection with the Guaranteed Money not being recoverable from the Guarantor under subclauses (c) and (d) of this clause or from the Purchaser because of any circumstances whatsoever; and
- (ii) all liability or loss arising from, and any costs, charges or expenses incurred in connection with, the Guaranteed Obligations not being duly and punctually performed because of any circumstance whatsoever.

(g) **Continuing Nature**

This guarantee and indemnity is a continuing security and extends to all of the Guaranteed Money and other money payable under this guarantee and indemnity and to all the Guaranteed Obligations. The Guarantor waives any right it has of first requiring the vendor to proceed against or enforce any other right, power, remedy or security or claim payment from the Purchaser or any other person before claiming from the Guarantor under this guarantee and indemnity.

(h) **Principal Obligations**

The liabilities under this guarantee and indemnity of the Guarantor as a guarantor, principal debtor, principal obligor or indemnifier and the rights of the Vendor under this guarantee and indemnity are not affected by anything which might otherwise affect them at law or in equity including, without limitation, one or more of the following:

- (i) the Vendor or another person granting time or other indulgence to, compounding or compromising with or releasing the Purchaser from any obligations under this Contract; or
- (ii) acquiescence, delay, acts, omissions or mistakes on part of the Vendor; or
- (iii) any variation or novation of a right of the Vendor, or alteration of this Contract or a document, in respect of the Purchaser.

(i) **No Claims**

As long as the Guaranteed Money or other money payable under this guarantee and indemnity remains unpaid or the Guaranteed Obligations or any of them remain unperformed, the Guarantor may not, without the consent of the Vendor:

- (i) make a claim or enforce a right (including, without limitation, a mortgage, charge or other encumbrance) against the Purchaser or its property; or

- (ii) prove in competition with the Vendor if a liquidator, provisional liquidator, official manager or trustee in bankruptcy is appointed in respect of the Purchaser or the Purchaser is otherwise unable to pay its debts when they fall due.

(j) **Warranty**

The Guarantor represents and warrants that its obligations under this guarantee and indemnity are valid and binding and that it does not enter in this guarantee and indemnity in the capacity of a trustee of any trust or settlement.

41. CONDITIONS OF SALE BY AUCTION

If the property is or is intended to be sold at auction:

The Bidders Records mean the Bidders Record to be kept pursuant to Clauses 12, 13 & 14 of the Property, Stock and Business Agents Regulation 2014 and Section 68 of the Property Stock and Business Agents Act, 2002:

- (1) The following conditions are prescribed as applicable to and in respect of the Sale by Auction of land;
 - (i) The principal's reserve price must be given in writing to the Auctioneer before the auction commences;
 - (ii) A bid for the seller cannot be made unless the Auctioneer has, before the commencement of the auction, announced clearly and precisely the number of bids that may be made by or on behalf of the seller;
 - (iii) The highest bidder is the Purchaser, subject to any reserve price;
 - (iv) In the event of a disputed bid, the Auctioneer is the sole arbitrator and the Auctioneer's decision is final;
 - (v) The Auctioneer may refuse to accept any bid that, in the Auctioneer's opinion, is not in the best interests of the seller;
 - (vi) A bidder is taken to be a principal unless, before bidding, the bidder has given to the Auctioneer a copy
 - (vii) of a written authority to bid for or on behalf of another person;
 - (viii) A bid cannot be made or accepted after the fall of the hammer;
 - (ix) As soon as practicable, after the fall of the hammer the Purchaser is to sign the agreement (if any for Sale).
- (2) The following conditions, in addition to those prescribed by sub-clause (a) of this clause, are prescribed as applicable to and in respect of the Sale by auction of residential property or rural land;
 - (i) All bidders must be registered in the Bidders Records and display an identifying number when making a bid;
 - (ii) One bid only may be made by or on behalf of sellers. This includes a bid made by the Auctioneer on behalf of the seller;
 - (iii) When making a bid on behalf of the seller or accepting a bid made by or on behalf of the seller, The Auctioneer must clearly state that the bid was made by or on behalf of the seller or Auctioneer.

The Purchaser hereby acknowledges that the terms and conditions as stated herein will apply in the event the property is sold and purchased at auction.

42. PENSIONER REBATE

Notwithstanding the Provisions of Clause 14, should the Vendor be entitled to a Pensioner Rebate on Council Rates and/or Water Rates, then the rates shall be adjusted on a quarterly basis and the figure for adjustment shall be the rates applicable for that quarter less the pensioner rebate applicable for that quarter. The Purchaser shall be wholly responsible for the payment of the remaining quarters (calculated by Council without any pensioner rebate).

43. OUTGOINGS

- (a) The Vendor and the purchaser agree that if on completion any apportionment or adjustment of any outgoings required to be made under this Contract is overlooked or is incorrectly calculated, the Vendor or Purchaser will forthwith upon being so requested by the other make the correct calculations and adjustment and pay such amount to the other as is correctly determined by such calculation and to be paid within seven days upon being requested to do so in writing.
- (b) This clause shall not merge on completion.

44. INCLUSIONS

The purchaser acknowledges and agrees that:

- (a) The vendor does not make any representation or warranty about the condition, working order or state of repair of the inclusions and the purchaser acknowledges and accepts them in the condition and state of repair as at the date of this Contract.
- (b) The vendor is not responsible for any fair wear and tear, mechanical breakdown, loss of or damage to the inclusions (other than the willful damage caused by the vendor) which occurs after the date of this Contract and the purchaser must not delay completion, nor make any requisitions, objections or claims for compensation in relation to these matters.

45. DELIVER AS A DEED

Subject to the express provisions in this Agreement to the contrary, each party by signing or executing this Agreement is deemed to unconditionally sign, seal and deliver this Agreement as a deed, with the intention of being immediately legally bound by this Agreement.

46. WARRANT OF AUTHORITY

Each person signing this Agreement:-

- (a) As Attorney, by so doing, warrants to the other parties that, as at the date of signing, the signatory has not received notice or information of the revocation of the Power of Attorney appointing that person;
- (b) An authorised Representative, agent or Trustee of a party, warrants to the other parties that, as at the date of signing, the signatory has full authority to execute this Agreement on behalf of the parties.

47. ELECTRONIC TRANSFER

- (a) Additionally to clause 16.6, the Purchaser or their solicitor, shall provide at least one (1) business day prior to completion an Order on Agent/Solicitor ("the Order") to the

Vendor *on letterhead* to be held in escrow until settlement, such Order may be provided either:-

- i. by email to the vendor's solicitor; or
- ii. by uploading the Order on the PEXA electronic conveyancing workspace on a "*shared basis*" in accordance with the requirements of that workspace.

Once completion has occurred then the Vendor's solicitor is entitled to deal with the Order without further recourse to the Purchaser.

- (b) The Purchaser cannot call upon the Vendor to complete this transaction until such time as the Purchaser has complied with sub clause (a) of this clause.

48. VENDOR DISCLOSURE

The Purchaser acknowledges that the documents listed in the list of documents on page 3 of the printed form of Contract are attached to and form part of this Contract. The Vendor does not warrant the accuracy or completeness of the matters set out in the documents attached to the Contract. The Purchaser cannot make any claim or requisition, delay completion, withhold purchase money or rescind or terminate this Contract because any matters disclosed or described in this Contract or any documents attached thereto are incomplete or inaccurate as they relate to this property.

49. COUNTERPARTS AND ELECTRONIC EXCHANGE

- (a) This contract may be executed in a number of counterparts, in which case the date of this contract is taken to be the date on which the last of the parties to do so executes its counterpart(s)
- (b) All counterparts taken together constitute this Contract.
- (c) This Contract, including counterparts of it and any variation to it, may be exchanged electronically (including by email).
- (d) Each party warrants that immediately prior to entering into this Contract, it has unconditionally consented to:
 - (i) the requirement for a signature under any law being met; and
 - (ii) any other party to this Contract executing it, by any method of electronic signature that other party uses (at that other party's discretion) including by signing on an electronic device or by digital signature.

50. DEFAULT BY PURCHASER

- a. Notwithstanding anything in this Contract to the contrary, including the front page of the Contract, the deposit is ten percent (10%) of the purchase price.
- b. The deposit is payable to the Vendor, or the stakeholder as agent for the Vendor, by way of the following instalments:-
 - i. \$ on exchange of Contracts;
 - ii. \$ on completion or termination of Contracts.

- c. Upon any default by the Purchaser which entitles the Vendor to exercise the rights conferred by clause 9 (including forfeiture of the deposit) the Vendor shall be entitled to sue the purchaser for the unpaid amount of the deposit notwithstanding that an instalment has not been paid in accordance with sub clause (b), as a liquidated debt. The rights given to the Vendor by the provisions of this clause are in addition to all other rights conferred on the vendor by clause 9 of this Contract.

51. SURVEY REPORT

The Purchasers hereby acknowledge that they have inspected the Survey attached to the Contract and shall make no requisition, objection or claim for compensation in relation to any matter contained therein, except any requisition, objection or claim for compensation which the Purchasers may be entitled to make pursuant to section 52A of the Conveyancing Act, 1919.

52. FOXTEL APPARATUS

The Vendor discloses that if Foxtel has installed a dish and ancillary apparatus in the property, such apparatus remains the property of Foxtel and the purchaser shall not make any objection requisition or claim for compensation in respect of the said dish and apparatus and shall not require the Vendor to arrange removal of the dish or apparatus prior to completion.

Company:
as (PURCHASER) from
the

PTY LTD ACN

(VENDOR) for the sale of

property at

Signed by

as **Guarantor** in the presence of

.....

Signature of Witness

Name of Witness

.....

Signature of Guarantor

Name of Guarantor

Signed by

as **Guarantor** in the presence of

.....

Signature of Witness

Name of Witness

.....

Signature of Guarantor

Name of Guarantor



FOLIO: 5/36253

SEARCH DATE	TIME	EDITION NO	DATE
6/8/2024	3:40 PM	2	3/3/2015

LAND

LOT 5 IN DEPOSITED PLAN 36253
AT MATRAVILLE
LOCAL GOVERNMENT AREA RANDWICK
PARISH OF BOTANY COUNTY OF CUMBERLAND
TITLE DIAGRAM DP36253

FIRST SCHEDULE

IT SEN LAY
SIM LAM LAY
AS JOINT TENANTS (T Q444049)

SECOND SCHEDULE (0 NOTIFICATIONS)

NIL

NOTATIONS

UNREGISTERED DEALINGS: NIL

*** END OF SEARCH ***

CONVERSION TABLE ADDED IN
 REGISTRAR GENERAL'S DEPARTMENT

FEET INCHES	METRES
1	0.025
2 1/8	0.034
2 3/4	0.423
1	0.457
6 3/8	0.752
5 5/8	0.778
3 1/8	1.299
4	3.046
4 3/8	4.388
1 3/4	4.616
7 1/8	3.058
18	5.486
20	6.096
11 3/8	6.385
5 1/2	6.541
7	7.010
4 1/2	7.125
11 1/2	7.607
6 1/2	7.785
9 3/8	7.898
10	8.179
0 1/2	8.242
6 3/8	8.442
9 3/8	8.468
9 3/4	8.477
7 3/4	9.036
5 1/2	9.693
11 1/4	11.299
10 1/2	11.544
4	11.582
11 5/8	11.969
12	12.192
12 1/2	12.217
12 2/7	12.227
12 2/3	12.293
7 7/8	12.392
9 3/8	12.430
12 4/97	12.497
0 7/8	12.519
12 5/22	12.522
12 6/37	12.637
14 0/21	14.021
14 2/54	14.254
14 3/26	14.326
14 5/51	14.551
14 6/30	14.630
14 6/46	14.646
1 1/8	14.659
11 1/2	15.227
0 7/8	15.262
0 1/2	15.356
1 1/8	15.954
7	16.332
6 3/8	16.926
1 1/2	17.107
18 2/88	18.288
18 5/93	18.593
18 6/28	18.628
1 1/2	18.631
3 1/4	19.590
3 7/8	19.606
9	20.041
20 1/17	20.117
20 2/37	20.237
2 7/8	20.495
21 0/31	21.031
7 1/8	21.212
5	22.403
75	22.860
2 3/8	22.920
40	24.435
2 5/8	26.279
1 3/4	27.172
10 1/2	29.632
56	30.423
100	30.490

CONVERSION TABLE ADDED IN REGISTRAR GENERAL'S DEPARTMENT	
FEET INCHES	METRES
111 4 1/4	33.981
112 -	34.747
116 0 1/2	35.370
121 7 3/4	37.078
122 4 3/4	37.306
124 3 3/8	37.881
124 5	38.024
125 5 1/2	38.240
127 10 1/4	38.970
128 -	39.014
130 10 1/4	39.884
131 10 3/4	40.202
134 6	40.936
136 4 3/8	41.370
136 5 1/4	41.586
136 5 5/8	41.586
136 8 1/8	41.659
137 1 3/8	41.793
141 -	42.977
141 10 3/4	43.250
143 7 3/8	43.774
143 8 5/8	43.799
144 10 1/4	44.152
146 2 5/8	44.567
147 9 5/8	45.050
150 1 1/4	45.752
150 5	45.949
153 8 3/8	46.847
222 6	67.618
319 1 1/2	97.269
736 11 7/8	225.244

AC RD P	SQ M
- 18 1/2	467.9
- 19	480.6
- 19 1/2	493.2
- 20	505.9
- 20 1/4	512.2
- 20 1/2	518.5
- 21	531.1
- 21 1/4	537.5
- 21 1/2	543.8
- 21 3/4	550.1
- 22	556.4
- 22 1/4	562.6
- 24	607
- 26	657.6
- 28 1/4	714.3
- 29	733.5
- 31	784.1
- 33	834.7
- 36 1/2	925.2
- 38 1/4	967.5

Surveyor's Report

REF. No. 143/73

A. J. QUINN

LAND, ENGINEERING AND MINING SURVEYOR
REGISTERED UNDER REAL PROPERTY AND
MINING ACTS



VICTORIA CHAMBERS,
53A SPRING STREET,
BONDI JUNCTION, 2022

A. J. QUINN
MEMBER INSTITUTION SURVEYORS AUST.
REGISTERED UNDER SURVEYORS ACT 1929
REGISTERED UNDER MINING ACT 1906-1982

REGISTERED BY
THE INSTITUTION OF SURVEYORS, AUST.
FOR THE USE OF ITS MEMBERS ONLY

19th April, 1973

Instructed by Messrs. Paul F. Moulton & Co.,
Solicitors.

As instructed I have surveyed the whole of the land comprised in Certificate of Title Volume 7021 Folio 33 being Lot 5 in Deposited Plan No. 36253 and having frontages to Beauchamp & Eastern Roads, Matraville, in the Municipality of Randwick, Parish of Botany and County of Cumberland.

I find that upon and wholly within the boundaries of the above described land is erected a brick veneer cottage with tile roof in the position as shown on the sketch hereon.

The subject cottage complies with the provisions of Ordinance 71 of the Local Government Act 1919 in respect of the distance of the wall and gutter from the side boundary.

The position of the fences in relation to the boundaries is as shown on the sketch.

Other than as shown on the sketch I find no encroachments either by or upon the subject land.

A. J. Quinn
Registered Surveyor,

BEAUCHAMP ROAD

ROAD

EASTERN

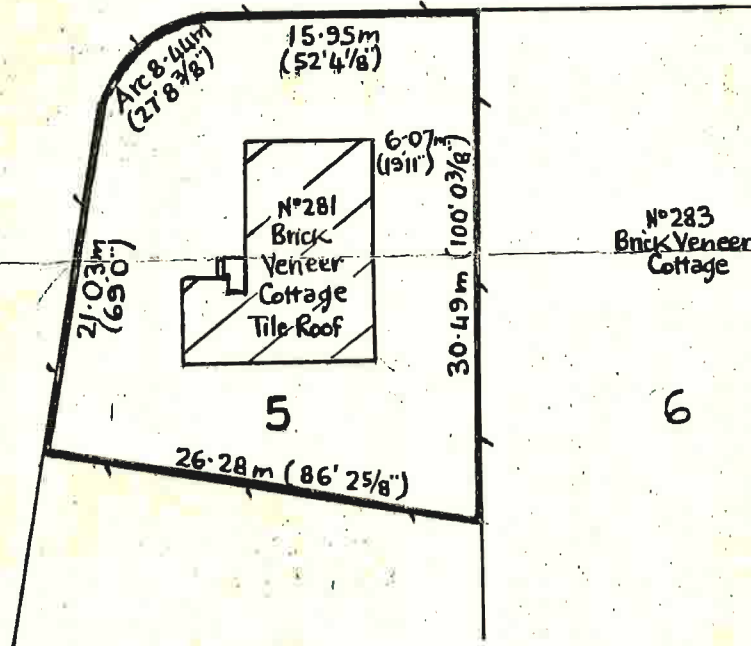

RESIDENTIAL PROPERTY REQUISITIONS ON TITLE

Vendor:
Purchaser:
Property:
Dated:

Possession and tenancies

1. Vacant possession of the Property must be given on completion unless the Contract provides otherwise.
2. Is anyone in adverse possession of the Property or any part of it?
3.
 - (a) What are the nature and provisions of any tenancy or occupancy?
 - (b) If they are in writing, all relevant documentation should be produced, found in order and handed over on completion with notices of attornment.
 - (c) Please specify any existing breaches.
 - (d) All rent should be paid up to or beyond the date of completion.
 - (e) Please provide details of any bond together with the Rental Bond Board's reference number.
 - (f) If any bond money is held by the Rental Bond Board, the appropriate transfer documentation duly signed should be handed over on completion.
4. Is the Property affected by a protected tenancy (a tenancy affected by Parts 2, 3, 4 or 5 of the *Landlord and Tenant (Amendment) Act 1948(NSW)*)? If so, please provide details.
5. If the tenancy is subject to the *Residential Tenancies Act 2010 (NSW)*:
 - (a) has either the vendor or any predecessor or the tenant applied to the NSW Civil and Administrative Tribunal for an order?
 - (b) have any orders been made by the NSW Civil and Administrative Tribunal? If so, please provide details.

Title

6. Subject to the Contract, on completion the vendor should be registered as proprietor in fee simple of the Property free from all encumbrances and notations.
7. On or before completion, any mortgage, caveat, writ or priority notice must be discharged, withdrawn, cancelled or removed as the case may be or, in the case of a mortgage, caveat or priority notice, an executed discharge or withdrawal or removal handed over on completion.
8. Are there any proceedings pending or concluded that could result in the recording of any writ on the title to the Property or in the General Register of Deeds? If so, full details should be provided at least 14 days prior to completion.
9. When and where may the title documents be inspected?
10. Are any chattels or fixtures subject to any hiring or leasing agreement or charge or to any security interest under the *Personal Properties Securities Act 2009 (Cth)*? If so, details must be given and all indebtedness cleared and title transferred unencumbered to the vendor prior to completion.

Adjustments

11. All outgoing referred to in clause 14.1 of the Contract must be paid up to and including the date of completion.
12. Is the vendor liable to pay land tax or is the Property otherwise charged or liable to be charged with land tax? If so:
 - (a) to what year has a return been made?
 - (b) what is the taxable value of the Property for land tax purposes for the current year?
13. The vendor must serve on the purchaser a current land tax certificate (issued under Section 47 of the *Land Tax Management Act 1956 (NSW)*) at least 14 days before completion.

Survey and building

14. Subject to the Contract, survey should be satisfactory and show that the whole of the Property is available and that there are no encroachments by or upon the Property and that all improvements comply with local government/planning legislation.
15. Is the vendor in possession of a survey report? If so, please produce a copy for inspection prior to completion. The original should be handed over on completion.
16.
 - (a) Have the provisions of the *Local Government Act (NSW)*, the *Environmental Planning and Assessment Act 1979 (NSW)* and their regulations been complied with?
 - (b) Is there any matter that could justify the making of an upgrading or demolition order in respect of any building or structure?
 - (c) Has the vendor a Building Information Certificate or a Building Certificate which relates to all current buildings or structures? If so, it should be handed over on completion. Please provide a copy in advance.
 - (d) Has the vendor a Final Occupation Certificate (as referred to in the former s109C of the *Environmental Planning and Assessment Act*) or an Occupation Certificate as referred to in s6.4

- of that Act for all current buildings or structures? If so, it should be handed over on completion. Please provide a copy in advance.
- (e) In respect of any residential building work carried out in the last 7 years:
- (i) please identify the building work carried out;
 - (ii) when was the building work completed?
 - (iii) please state the builder's name and licence number;
 - (iv) please provide details of insurance or any alternative indemnity product under the *Home Building Act 1989 (NSW)*.
- 17.
- (a) Has the vendor (or any predecessor) entered into any agreement with or granted any indemnity to the Council or any other authority concerning any development on the Property?
 - (b) Is there any planning agreement or other arrangement referred to in s7.4 of the Environmental Planning and Assessment Act, (registered or unregistered) affecting the Property? If so, please provide details and indicate if there are any proposals for amendment or revocation.
18. If a swimming pool is included in the sale:
- (a) did its installation or construction commence before or after 1 August 1990?
 - (b) has the swimming pool been installed or constructed in accordance with approvals under the *Local Government Act 1919 (NSW)* and *Local Government Act 1993 (NSW)*?
 - (c) does it comply with the provisions of the *Swimming Pools Act 1992 (NSW)* and regulations relating to access? If not, please provide details or the exemptions claimed;
 - (d) have any notices or orders issued or been threatened under the *Swimming Pools Act 1992 (NSW)* or regulations?
 - (e) if a certificate of non-compliance has issued, please provide reasons for its issue if not disclosed in the contract;
 - (f) originals of certificate of compliance or non-compliance and occupation certificate should be handed over on settlement.
- 19.
- (a) To whom do the boundary fences belong?
 - (b) Are there any party walls?
 - (c) If the answer to Requisition 19(b) is yes, specify what rights exist in relation to each party wall and produce any agreement. The benefit of any such agreement should be assigned to the purchaser on completion.
 - (d) Is the vendor aware of any dispute regarding boundary or dividing fences or party walls?
 - (e) Has the vendor received any notice, claim or proceedings under the *Dividing Fences Act 1991 (NSW)* or the *Encroachment of Buildings Act 1922 (NSW)*?
- Affectations/Benefits**
- 20.
- (a) Is the vendor aware of any rights, licences, easements, covenants or restrictions as to use affecting or benefiting the Property other than those disclosed in the Contract? If a licence benefits the Property please provide a copy and indicate:
 - (i) whether there are any existing breaches by any party to it;
 - (ii) whether there are any matters in dispute; and
 - (iii) whether the licensor holds any deposit, bond or guarantee.
 - (b) In relation to such licence:
 - (i) All licence fees and other moneys payable should be paid up to and beyond the date of completion;
 - (ii) The vendor must comply with all requirements to allow the benefit to pass to the purchaser.
21. Is the vendor aware of:
- (a) any road, drain, sewer or storm water channel which intersects or runs through the land?
 - (b) any dedication to or use by the public of any right of way or other easement over any part of the land?
 - (c) any latent defects in the Property?
22. Has the vendor any notice or knowledge that the Property is affected by the following:
- (a) any resumption or acquisition or proposed resumption or acquisition?
 - (b) any notice requiring work to be done or money to be spent on the Property or any footpath or road adjoining? If so, such notice must be complied with prior to completion.
 - (c) any work done or intended to be done on the Property or the adjacent street which may create a charge on the Property or the cost of which might be or become recoverable from the purchaser?
 - (d) any sum due to any local or public authority? If so, it must be paid prior to completion.
 - (e) any realignment or proposed realignment of any road adjoining the Property?
 - (f) the existence of any contamination including, but not limited to, materials or substances dangerous to health such as asbestos and fibreglass or polyethylene or other flammable or combustible material including cladding?
- 23.
- (a) Does the Property have the benefit of water, sewerage, drainage, electricity, gas and telephone services?
 - (b) If so, do any of the connections for such services pass through any adjoining land?
 - (c) Do any service connections for any other Property pass through the Property?

24. Has any claim been made by any person to close, obstruct or limit access to or from the Property or to an easement over any part of the Property?

Capacity

25. If the Contract discloses that the vendor is a trustee, evidence should be produced to establish the trustee's power of sale.

Requisitions and transfer

26. If not attached to the Contract and the transaction is not an excluded transaction, any *clearance certificate* under Section 14-220 of Schedule 1 of the *Taxation Administration Act 1953 (Cth)* should be served on the purchaser at least 7 days prior to completion.
27. The vendor should furnish completed details within the time specified in the contract, sufficient to enable the purchaser to make any RW payment.
28. If the transfer or any other document to be handed over on completion is executed pursuant to a power of attorney, then at least 7 days prior to completion a copy of the registered power of attorney should be produced and found in order.
29. If the vendor has or is entitled to have possession of the title deeds the Certificate Authentication Code must be provided 7 days prior to settlement.
30. Searches, surveys, enquiries and inspection of title deeds must prove satisfactory.
31. The purchaser reserves the right to make further requisitions prior to completion.
32. Unless we are advised by you to the contrary prior to completion, it will be assumed that your replies to these requisitions remain unchanged as at the completion date.

Sewer Service Diagram

Application Number: 8003615896

METROPOLITAN WATER SEWERAGE AND DRAINAGE BOARD
SEWERAGE SERVICE DIAGRAM
 Municipality of *Randwick* No. *117017*

H.273

SYMBOLS AND ABBREVIATIONS			
<input type="checkbox"/> Boundary Trap	<input checked="" type="checkbox"/> R.V. Reflux Valve	I.P. Induct Pipe	Basin
<input type="checkbox"/> Pit	— Cleaning Eye	M.F. Mica Flap	Shr. Shower
<input type="checkbox"/> G.I. Grease Interceptor	<input type="checkbox"/> VERT. Vertical Pipe	T. Tubs	W.I.P. Wrought Iron Pipe
<input type="checkbox"/> Gully	<input type="checkbox"/> V.P. Vent. Pipe	K.S. Kitchen Sink	C.I.P. Cast Iron Pipe
<input checked="" type="checkbox"/> P.T. P. Trap	<input type="checkbox"/> S.V.P. Soil Vent. Pipe	W.C. Water Closet	F.W. Floor Waste
<input checked="" type="checkbox"/> R.S. Reflux Sink	<input type="checkbox"/> D.C.C. Down Cast Cowl	B.W. Bath Waste	W.M. Washing Machine

SCALE: 40 FEET TO AN INCH.

SEWER AVAILABLE

Where the sewer is not available and a special inspection is involved the Board accepts no responsibility for the suitability of the drainage in relation to the eventual position of the Board's Sewer.

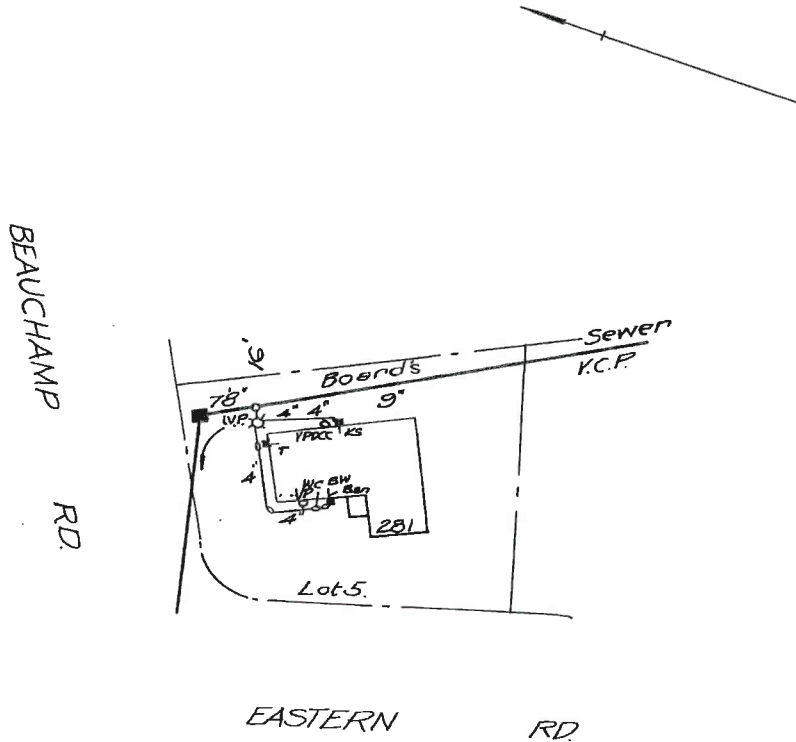

RATE No. _____ W.C.s _____ U.C.s _____ 19____
 SHEET No. *2916* OFFICE USE ONLY FOR ENGINEER HOUSE SERVICES

DRAINAGE			PLUMBING		
W.C.	Supervised by	Date	BRANCH OFFICE	Supervised by	Date
Bth	Inspector	—/—/—	Date	Inspector	—/—/—
Shr		—/—/—	Outfall		HL LL
Ben.	Chief Inspector	—/—/—	Drainer	55/0922	
K.S.		—/—/—	Plumber		
T.	Tracing Checked	—/—/—	Boundary Trap is/are required		
Fig.		—/—/—			
Dgo. Int.					
Dgo. Ext.					

Document generated at 06-08-2024 04:00:10 PM

Disclaimer

The information in this diagram shows the private wastewater pipes on this property. It may not be accurate or to scale and may not show our pipes, structures or all property boundaries. If you'd like to see these, please buy a Service location print.

Service Location Print
Application Number: 8003615895

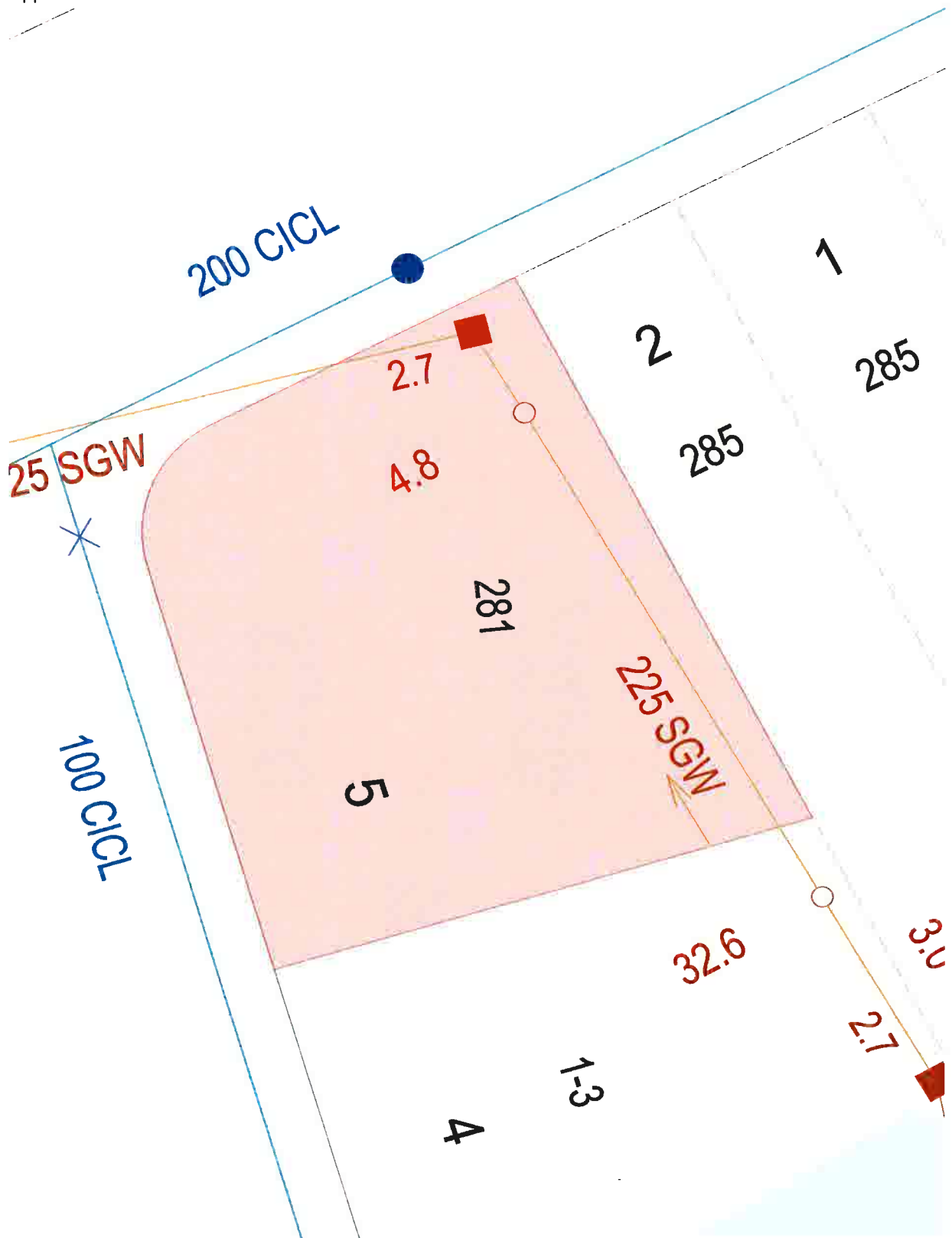

Document generated at 06-08-2024 04:00:07 PM

Disclaimer

The information on this print shows if we provide any water, wastewater or stormwater services to this property. It may not be accurate or to scale. If you'd like to see the location of private wastewater pipes on the property, please buy a Sewer service diagram.

Asset Information

Legend

Sewer		Property Details	
Sewer Main (with flow arrow & size type text)		Boundary Line	
Disused Main		Easement Line	
Rising Main		House Number	
Maintenance Hole (with upstream depth to invert)		Lot Number	
Sub-surface chamber		Proposed Land	
Maintenance Hole with Overflow chamber		Sydney Water Heritage Site (please call 132 092 and ask for the Heritage Unit)	
Ventshaft EDUCT			
Ventshaft INDUCT			
Property Connection Point (with chainage to downstream MH)			
Concrete Encased Section			
Terminal Maintenance Shaft			
Maintenance Shaft			
Rodding Point			
Lamphole			
Vertical			
Pumping Station			
Sewer Rehabilitation			
Pressure Sewer		Water	
Pressure Sewer Main		WaterMain - Potable (with size type text)	
Pump Unit (Alarm, Electrical Cable, Pump Unit)		Disconnected Main - Potable	
Property Valve Boundary Assembly		Proposed Main - Potable	
Stop Valve		Water Main - Recycled	
Reducer / Taper		Special Supply Conditions - Potable	
Flushing Point		Special Supply Conditions - Recycled	
		Restrained Joints - Potable	
		Restrained Joints - Recycled	
		Hydrant	
		Maintenance Hole	
		Stop Valve	
		Stop Valve with By-pass	
		Stop Valve with Tapers	
		Closed Stop Valve	
		Air Valve	
		Valve	
		Scour	
		Reducer / Taper	
		Vertical Bends	
		Reservoir	
		Recycled Water is shown as per Potable above. Colour as indicated	
Vacuum Sewer		Private Mains	
Pressure Sewer Main		Potable Water Main	
Division Valve		Recycled Water Main	
Vacuum Chamber		Sewer Main	
Clean Out Point		Symbols for Private Mains shown grey	
Stormwater			
Stormwater Pipe			
Stormwater Channel			
Stormwater Gully			
Stormwater Maintenance Hole			

Disclaimer

The information on this print shows if we provide any water, wastewater or stormwater services to this property. It may not be accurate or to scale. If you'd like to see the location of private wastewater pipes on the property, please buy a Sewer service diagram.

Pipe Types

ABS	Acrylonitrile Butadiene Styrene	AC	Asbestos Cement
BRICK	Brick	CI	Cast Iron
CICL	Cast Iron Cement Lined	CONC	Concrete
COPPER	Copper	DI	Ductile Iron
DICL	Ductile Iron Cement (mortar) Lined	DIPL	Ductile Iron Polymeric Lined
EW	Earthenware	FIBG	Fibreglass
FL BAR	Forged Locking Bar	GI	Galvanised Iron
GRP	Glass Reinforced Plastics	HDPE	High Density Polyethylene
MS	Mild Steel	MSCL	Mild Steel Cement Lined
PE	Polyethylene	PC	Polymer Concrete
PP	Polypropylene	PVC	Polyvinylchloride
PVC - M	Polyvinylchloride, Modified	PVC - O	Polyvinylchloride, Oriented
PVC - U	Polyvinylchloride, Unplasticised	RC	Reinforced Concrete
RC-PL	Reinforced Concrete Plastics Lined	S	Steel
SCL	Steel Cement (mortar) Lined	SCL IBL	Steel Cement Lined Internal Bitumen Lined
SGW	Salt Glazed Ware	SPL	Steel Polymeric Lined
SS	Stainless Steel	STONE	Stone
VC	Vitrified Clay	WI	Wrought Iron
WS	Woodstave		

Further Information

Please consult the Dial Before You Dig enquiries page on the Sydney Water website.

For general enquiries please call the Customer Contact Centre on 132 092

In an emergency, or to notify Sydney Water of damage or threats to its structures, call 13 20 90 (24 hours, 7 days)

Disclaimer

The information on this print shows if we provide any water, wastewater or stormwater services to this property. It may not be accurate or to scale. If you'd like to see the location of private wastewater pipes on the property, please buy a Sewer service diagram.

PLANNING CERTIFICATE

ENVIRONMENTAL PLANNING AND ASSESSMENT ACT 1979

InfoTrack Pty Ltd
DX 578
SYDNEY NSW

Description of land: Lot 5 DP 36253

Address: 281 Beauchamp Road, MATRAVILLE NSW 2036

Date of Certificate: 27 September 2024

Certificate No: 71151

Receipt No: 5531998

Amount: \$174.00

Reference: 2171:89719

This planning certificate should be read in conjunction with the **Randwick City Council Local Environmental Plan 2012**. This is available on the NSW Legislation website at <https://www.legislation.nsw.gov.au/#/view/EPI/2013/36>

The land to which this planning certificate relates, being the lot or one of the lots described in the application made for this certificate, is shown in the Council's record as being situated at the "Address" stated above. The legal "description of land" (by lot(s) and DP/SP numbers) is obtained from NSW Land Registry Services. It is the responsibility of the applicant to enquire and confirm with NSW Land Registry Services the accuracy of the lot(s) and DP/SP numbers pertaining to the land for which application is made for the certificate.

There is more information about some property conditions than is included on this property certificate.

If this case, after the condition text, there is a URL and a square bar code or 'QR code' which provides the address of a page on the Randwick City Council website. You will need internet access and either:

- 1. Download a QR code scanner app to your phone and scan the QR code*
- or*
- 2. Type the URL into your internet browser*



INFORMATION PROVIDED UNDER SECTION 10.7 (2)

In accordance with the requirements of section 10.7 of the Environmental Planning and Assessment Act 1979 and Schedule 2 of the Environmental Planning and Assessment Regulation 2021 (as amended), the following prescribed matters relate to the land as at the date of this certificate. The information provided in reference to the prescribed matters has been obtained from Council's records and/or from other authorities/government department. The absence of any reference to a matter affecting the land shall not imply that the land is not affected by that matter not referred to in this certificate. Council provides the information in good faith but disclaims all liability for any omission or inaccuracy. Please contact Council's Strategic Planning team on 1300 722 542 for further information about this Planning Certificate.

1 Names of relevant planning instruments and development control plans

(1) The name of each environmental planning instrument and development control plan that applies to the carrying out of development on the land.

State Environmental Planning Policies (SEPPs)

- [State Environmental Planning Policy \(Biodiversity and Conservation\) 2021](#)
- [State Environmental Planning Policy \(Exempt and Complying Development Codes\) 2008](#)
- [State Environmental Planning Policy \(Housing\) 2021](#)
- [State Environmental Planning Policy \(Industry and Employment\) 2021](#)
- [State Environmental Planning Policy \(Planning Systems\) 2021](#)
- [State Environmental Planning Policy \(Resilience and Hazards\) 2021](#)
- [State Environmental Planning Policy \(Resources and Energy\) 2021](#)
- [State Environmental Planning Policy \(Sustainable Buildings\) 2022](#)
- [State Environmental Planning Policy \(Transport and Infrastructure\) 2021](#)

Note: Any questions regarding State Environmental Planning Policies and Regional Environmental Plans should also be directed to the Department of Planning, Housing and Infrastructure on 1300 305 695 or www.planning.nsw.gov.au.

Local Environmental Plan (LEP) Gazetted 15 February 2013

- **Randwick LEP 2012 (Amendment No1) - Gazetted 21 November 2014**
Applies to part of Royal Randwick Racecourse (identified as "Area A" on the LEP Additional Permitted Uses Map). Permits additional uses of hotel or motel accommodation, serviced apartments and function centres with development consent.
- **Randwick LEP 2012 (Amendment No2) - Gazetted 2 April 2015**
Applies to land at Young Street Randwick - Inglis Newmarket Site (shown as Area 1 on the LEP Key Sites Map). Amendment to planning controls, including zoning, height of buildings, heritage items and heritage area, FSR (subject to new Clause 6.16) and inclusion of the site as a Key Site.
- **Randwick LEP 2012 (Amendment No3) - Gazetted 15 July 2016**
Amends Schedule 1 to include 'childcare centre' as an additional permitted use (with development consent) at 270 Malabar Road, Maroubra (Lot 3821, DP 752015).
- **Randwick LEP 2012 (Amendment No4) - Gazetted 25 January 2018**
Applies to part of the land at 1T Romani Way, MATRAVILLE (Lot 1 DP 107189). Amendment to planning controls, including zoning, height of buildings and FSR.
- **Randwick LEP 2012 (Amendment No5) - Gazetted 17 August 2018**



Applies to subdivision of dual occupancies (attached) in the Zone R2 Low Density Residential for which development consent was granted before 6 July 2018. Permits development consent to be granted for the Torrens Title or Strata subdivision of a dual occupancy if the development meets certain standards specified in State Environmental Planning Policy (Exempt and Complying Development Codes) 2008.

- **Randwick LEP 2012 (Amendment No 6) – Gazetted 22 February 2019**
Applies to the following land in Coogee, 38 Dudley Street (Lot 17 DP 6489), 40 Dudley Street (Lot 18 DP 6489), 42 Dudley Street (Lot 19 DP 6489), 44 Dudley Street (Lot 20 DP 6489 & Lot 1 DP 952229), 46 Dudley Street (Lot 2 in DP 952229) and 122 Mount Street (Lot 22 DP 6489) by incorporating these properties into the Dudley Street Heritage Conservation Area. Further, 38 Dudley Street (Lot 17 DP 6489), 42 Dudley Street (Lot 19 DP 6489), 44 Dudley Street (Lot 20 DP 6489 & Lot 1 DP 952229) and 122 Mount Street (Lot 22 DP 6489) have been listed as local heritage items in Schedule 5 the Randwick LEP 2012.
- **Randwick LEP 2012 (Amendment No 7) – Gazetted 10 July 2020**
Applies to the following land in Coogee, 39 Dudley Street (Lot B DP 301192), 41 Dudley Street (Lot C DP 301192) and 148 Brook Street (Lot B DP 305284) which have now been listed as Local Heritage Items in Schedule 5 the Randwick LEP 2012.
- **Randwick LEP 2012 (Amendment No. 8) - Gazetted 14 August 2020**
Applies to all land located within the Kensington and Kingsford town centres. Amendment to planning controls to include maximum height of buildings, FSR, Non-residential FSR, active street frontages, affordable housing inclusionary zoning, a Community Infrastructure Contribution, design excellence and architectural competition requirements and inclusion of the following land in the B2 Local Centre zone: 7 Addison Street KENSINGTON NSW 2033 (SP 11800), 157 Todman Avenue KENSINGTON NSW 2033 (SP 45348), 16,18 & 20 Barker Street, KENSINGTON NSW 2033 (Lot 1 DP 950767, Lot 1 DP 954209 & SP 65941), 582-584 Anzac Parade KINGSFORD NSW 2032 (Lot 1 DP 516025), 586-592 Anzac Parade KINGSFORD NSW 2033 (Lot 1 DP 942606, Pt Lot 1 DP 949009), 63 Harbourne Road, KINGSFORD NSW 2032 (SP 39850) and 12,14,16 & 18 Rainbow Street KINGSFORD NSW 2032 (Lot 13 DP 6134, SP 45197, Lot 15 DP 6134 & Lot 16 DP 6134).
- **Randwick LEP 2012 (Amendment No 9) – Gazetted 18 August 2023**
Amends and applies key changes including revisions to Minimum Lot Size for Subdivision, new and expanded Heritage Conservation Areas (HCAs) and Heritage Items, new medium density housing areas, numerous Zone alignments along with LEP changes comprising Open Space and Recreation Environmental Resilience and Housekeeping changes:
 - New planning controls (zoning, height of building and FSR) in five identified Housing Investigation Areas (HIAs) proximate to the light rail alignment or town and strategic centres
 - Application of an Affordable Housing Contribution Scheme in the five Housing Investigation Areas
 - Changes to controls for the construction and subdivision of attached dual occupancies in the R2 Low Density Residential zone
 - New Heritage Items, a new HCA, a new archaeological site, and a boundary adjustment to an HCA
 - Controls to promote environmental resilience
 - Strengthening of open space requirements and creation of new open space zones
 - Changes to zone objectives and new exempt development provisions to support a diverse, safe and inclusive night time economy
 - New planning controls including changes to zoning and density of 5 neighbourhood clusters zoned residential to protect existing shops and businesses
 - A new E1 employment zone inside the Kingsford South HIA
 - Updating land zoning and development control maps to reflect the Randwick Hospital Expansion area and the Randwick Racecourse (Light Rail Stabling Yard)
 - Rezoning and increased development standards for several sites based on owner-initiated rezoning requests; and
 - Housekeeping amendments to correct zoning and boundary anomalies.
- **Randwick LEP 2012 (Amendment No 10) – Gazetted 28 April 2023**



Applies to 11A Marcel Avenue Coogee (Lot 51 DP 318884) which has been listed as a Local Heritage Item in Schedule 5 of the Randwick LEP 2012. Further, the boundary of the adjacent Moira Crescent Heritage Conservation Area is extended to incorporate the property at 11A Marcel Avenue Coogee.

- **Randwick LEP 2012 (Amendment No 11) – Gazetted 08 December 2023**
Applies to the following land in Coogee, 1 Berwick Street (Lot A, DP 313214) and 3 Berwick Street (Lot B, DP 313214) which have now been listed as Local Heritage Items in Schedule 5 of the Randwick LEP 2012.

Development control plans that apply to the carrying out of development on the land

- **Randwick DCP adopted by Council on the 28 May 2013 and came into effect on the 14th of June 2013**
Provides detailed planning controls and guidance for development applications
- **Randwick DCP Stage 1 update adopted by Council on the 27 June 2023 and came into effect on 1st September 2023**
Replaces DCP 2013 Parts B2 Heritage, C1 Low Density Residential and E2 Randwick Education and Health Specialised Centre with updated Parts and introduces new Part E7 Housing Investigation Areas

(2) *The name of each proposed environmental planning instrument and draft development control plan, which is or has been subject to community consultation or public exhibition under the Act, that will apply to the carrying out of development on the land.*

- **None**

(3) *Subsection (2) does not apply in relation to a proposed environmental planning instrument or draft development control plan if—*

- it has been more than 3 years since the end of the public exhibition period for the proposed instrument or draft plan, or*
- for a proposed environmental planning instrument—the Planning Secretary has notified the council that the making of the proposed instrument has been deferred indefinitely or has not been approved.*

(4) *In this section—*

proposed environmental planning instrument means a draft environmental planning instrument and includes a planning proposal for a local environmental plan.

2 Zoning and land use under relevant LEPs

The following matters for each environmental planning instrument or draft environmental planning instrument that includes the land in a zone, however described

- The identity of the zone, whether by reference to —*
 - a name, such as "Residential Zone" or "Heritage Area", or*
 - a number, such as "Zone No 2 (a)",*
- the purposes for which development in the zone—*
 - may be carried out without development consent, and*
 - may not be carried out except with development consent, and*
 - is prohibited,*

Zone R2 (Low Density Residential) in Randwick LEP 2012.

1. Objectives of zone

- To provide for the housing needs of the community within a low density residential environment.
- To enable other land uses that provide facilities or services to meet the day to day needs of residents.



- To recognise the desirable elements of the existing streetscape and built form or, in precincts undergoing transition, that contribute to the desired future character of the area.
- To protect the amenity of residents.
- To encourage housing affordability.
- To enable small-scale business uses in existing commercial buildings.

2. Permitted without consent

Home occupations; Recreation areas

3. Permitted with consent

Bed and breakfast accommodation; Boarding houses; Building identification signs; Business identification signs; Business premises; Centre-based child care facilities; Community facilities; Dual occupancies (attached); Dwelling houses; Group homes; Health consulting rooms; Home-based child care; Home businesses; Home industries; Office premises; Oyster Aquaculture; Passenger transport facilities; Places of public worship; Recreation facilities (indoor); Recreation facilities (outdoor); Respite day care centres; Restaurants or cafes; Roads; Semi-detached dwellings; Shops; Tank-based aquaculture

4. Prohibited

Funeral homes; Any other development not specified in item 2 or 3.

(c) whether additional permitted uses apply to the land,

The land IS NOT subject to any additional permitted uses.

(d) whether development standards applying to the land fix minimum land dimensions for the erection of a dwelling house on the land and, if so, the fixed minimum land dimensions,

The land IS NOT subject to any development standards that fix minimum land dimensions for the erection of a dwelling house.

(e) whether the land is in an area of outstanding biodiversity value under the Biodiversity Conservation Act 2016,

The land DOES NOT include or comprise a critical habitat area under the Biodiversity Conservation Act 2016.

(f) Whether the land is in a conservation area, however described

The land IS NOT located in a heritage conservation area under the Randwick LEP 2012.

(g) whether an item of environmental heritage, however described, is located on the land.

The land IS NOT listed as a heritage item under the Randwick LEP 2012.

The land IS NOT listed on the State Heritage Register under Heritage Act 1977.

3 Contributions plans

(1) The name of each contributions plan under the Act, Division 7.1 applying to the land, including draft contributions plans.

(2) If the land is in a special contributions area under the Act, Division 7.1, the name of the area.

Randwick City Council Section 7.12 Development Contributions Plan (effective 31 July 2024).



4 Complying Development

(1) If the land is land on which complying development may be carried out under each of the complying development codes under State Environmental Planning Policy (Exempt and Complying Development Codes) 2008, because of that Policy, clause 1.17A(1)(c)-(e), (2), (3) or (4), 1.18(1)(c3) or 1.19.

(2) If complying development may not be carried out on the land because of 1 of those clauses, the reasons why it may not be carried out under the clause.

(3) If the council does not have sufficient information to ascertain the extent to which complying development may or may not be carried out on the land, a statement that—

- (a) a restriction applies to the land, but it may not apply to all of the land, and*
- (b) the council does not have sufficient information to ascertain the extent to which complying development may or may not be carried out on the land.*

(4) If the complying development codes are varied, under that Policy, clause 1.12, in relation to the land.

Housing Code

Complying development under the Housing Code **MAY** be carried out on the land.

Low Rise Housing Diversity Code

Complying development under the Low Rise Housing Diversity Code **MAY** be carried out on the land.

Rural Housing Code

Complying development under the Rural Housing Code **MAY** be carried out on the land.

Housing Alterations Code

Complying development under the Housing Alterations Code **MAY** be carried out on the land.

General Development Code

Complying development under the General Development Code **MAY** be carried out on the land.

Industrial and Business Alterations Code

Complying development under the Commercial and Industrial Alteration Code **MAY** be carried out on the land.

Industrial and Business Buildings Code

Complying development under the Commercial and Industrial (New Buildings and Additions) Code **MAY** be carried out on the land.

Container Recycling Facilities Code

Complying Development under the Container Recycling Facilities Code **MAY** be carried out on the land.



Subdivisions Code

Complying development under the Subdivisions Code **MAY** be carried out on the land.

Demolition Code

Complying development under the Demolition Code **MAY** be carried out on the land.

Fire Safety Code

Complying development under the Fire Safety Code **MAY** be carried out on the land.

A copy of the Codes SEPP is available at www.planning.nsw.gov.au. For further information please call the Department of Planning, Housing and Infrastructure on Free call 1300 305 695 or www.planning.nsw.gov.au.

Note: To be complying development, the development must meet the General requirements set out in clause 1.18 of the State Environment Planning Policy (Exempt and Complying Development Codes) 2008. Development must also meet all development standards set out in the relevant code.

Note: This information needs to be read in conjunction with the whole of the State Environment Planning Policy. If an identification, restriction or characteristic of land referred to above is not located on or does not comprise, the whole of the relevant land, complying development may be carried out on any part of the land not so identified, restricted or characterised.

Note: Information regarding whether the property is affected by flood related development controls or is bushfire prone land is identified in other sections of this certificate. If your property is identified as being impacted by bushfire or flooding, a specific technical assessment of these issues will be required as part of any Complying Development Certificate application under the State Environment Planning Policy, or a development application for any other type of development requiring consent from Council.

Note: Despite any references above advising that Complying Development may be undertaken on the land, certain Complying Development may be precluded from occurring on the land due to requirements contained in the remainder of State Environment Planning Policy (Exempt and Complying Development Codes) 2008. It is necessary to review the State Environment Planning Policy in detail to ensure that specific types of complying development may be undertaken on the land.

5 Exempt Development

(1) If the land is land on which exempt development may be carried out under each of the exempt development codes under State Environmental Planning Policy (Exempt and Complying Development Codes) 2008, because of that Policy, clause 1.16(1)(b1)-(d) or 1.16A.

(2) If exempt development may not be carried out on the land because of 1 of those clauses, the reasons why it may not be carried out under the clause.

(3) If the council does not have sufficient information to ascertain the extent to which exempt development may or may not be carried out on the land, a statement that—

(a) a restriction applies to the land, but it may not apply to all of the land, and

(b) the council does not have sufficient information to ascertain the extent to which exempt development may or may not be carried out on the land.

(4) If the exempt development codes are varied, under that Policy, clause 1.12, in relation to the land.

Division 1 General Code

Exempt development under the Code **MAY** be carried out on the land.

Division 2 Advertising and Signage Code



Exempt development under the Code **MAY** be carried out on the land.

Division 3 Temporary Uses and Structures Code

Exempt development under the Code **MAY** be carried out on the land.

Division 4 Special Provisions – COVID 19

Repealed

Note: Despite any references above advising that Exempt Development may be undertaken on the land, certain Exempt Development may be precluded from occurring on the land due to requirements contained in the remainder of State Environmental Planning Policy (Exempt and Complying Development Codes) 2008. It is necessary to review the State Environmental Planning Policy in detail to ensure that specific types of exempt development may be undertaken on the land.

Note: Under the State Environmental Planning Policy (Exempt and Complying Development Codes) 2008, demolition of a heritage item, draft heritage item, in a heritage conservation area, or a draft conservation area is not permitted.

Note: In heritage conservation areas and draft heritage conservation areas, some exempt development types may be restricted to the rear yard only.

6 Affected building notices and building product rectification orders

(1) *Whether the council is aware that—*

- (a) *an affected building notice is in force in relation to the land, or*
- (b) *a building product rectification order is in force in relation to the land that has not been fully complied with, or*
- (c) *a notice of intention to make a building product rectification order given in relation to the land is outstanding.*

(2) *In this section—*

affected building notice has the same meaning as in the Building Products (Safety) Act 2017, Part 4.

building product rectification order has the same meaning as in the Building Products (Safety) Act 2017.

The land IS NOT affected by any notice or order within the meaning of the Building Products (Safety) Act 2017.

7 Land reserved for acquisition

Whether an environmental planning instrument or proposed environmental planning instrument referred to in section 1 makes provision in relation to the acquisition of the land by an authority of the State, as referred to in the Act, section 3.15.

State Environmental Planning Policies

Council is unable to provide any site-specific information on the provisions of any State Environmental Planning Policy regarding the acquisition of land. Information on State Environmental Planning Policies listed in this certificate is available at NSW Legislation – In force legislation. Any enquiries regarding State and Regional Environmental Planning Policies should be directed to the Department of Planning, Housing and Infrastructure's website.

Draft State Environmental Planning Policies

Council is unable to provide site-specific information on the provisions of any draft State Environmental Planning Policy regarding the acquisition of land. Information on the draft State Environmental Planning Policies listed in this certificate is available on the Department of Planning, Housing and Infrastructure Have Your Say webpage for Draft plans and policies. Any enquiries regarding State and Regional Environmental Planning Policies should be directed to the Department of Planning, Housing and Infrastructure's website.



Local Environmental Plan

The land IS NOT affected by any environmental planning instrument or proposed environmental planning instrument referred to in section 1 that makes provision in relation to the acquisition of the land by an authority of the State, as referred to in the Act, section 3.15.

8 Road widening and road realignment

Whether the land is affected by road widening or road realignment under—

(a) the Roads Act 1993, Part 3, Division 2, or

The land IS NOT affected by any road widening or road realignment under the Roads Act 1993, Part 3, Division 2.

(b) an environmental planning instrument, or

The land IS NOT affected by any road widening or road realignment under the provisions of Randwick LEP 2012.

(c) a resolution of the Council.

The land IS NOT affected by any resolution of the Council for any road widening or road realignment.

Note: This item relates to Council's road proposals only. Other authorities, including Transport for NSW may have road widening proposals.

9 Flood related development controls

(1) If the land or part of the land is within the flood planning area and subject to flood related development controls.

No.

(2) If the land or part of the land is between the flood planning area and the probable maximum flood and subject to flood related development controls.

No.

(3) In this section—

flood planning area has the same meaning as in the Floodplain Development Manual.

Floodplain Development Manual means the Floodplain Development Manual (ISBN 0 7347 5476 0) published by the NSW Government in April 2005.

probable maximum flood has the same meaning as in the Floodplain Development Manual.

Note: The information provided in Item 9 is based on the data and information presently available to the Council and on development controls in force as at the date of this certificate. The identification of land as not being subject to flood related development controls does not mean that the land is not, or may not be, subject to flooding or that the land will not in the future be subject to flood related development controls, as additional data and information regarding the land become available.

Details relating to flood risk and flood planning levels may be provided on a Flood Level Certificate. The application form is available on Council's website.

10 Council and other public authority policies on hazard risk restrictions

(1) Whether any of the land is affected by an adopted policy that restricts the development of the land because of the likelihood of land slip, bush fire, tidal inundation, subsidence, acid sulphate soils, contamination, aircraft noise, salinity, coastal hazards, sea level rise or another risk, other than flooding.



Council HAS NOT adopted a policy or been notified of any adopted policy of another public authority, that restricts development on the land because of the likelihood of land slip, bush fire, tidal inundation, subsidence; salinity, coastal hazards, or sea level rise.

Council DOES HAVE adopted policies or has been notified of adopted policies of another public authority on matters relating to the risk of acid sulphate soils; contamination; low-lying lands; aircraft noise; Malabar Treatment Plant odour; and Former Matraville Incinerator land.

(2) In this section—
adopted policy means a policy adopted—

(a) by the Council, or

Excluding Councils Contaminated Land Policy, the subject land IS NOT affected by any other council policy relating to hazard risk restrictions.

(b) by another public authority, if the public authority has notified the Council that the policy will be included in a planning certificate issued by the Council.

The land IS NOT affected by a policy adopted by any other public authority and notified to the council for the express purpose of its adoption by that authority being referred to in planning certificates issued by the council that restricts the development of the land because of the likelihood of land slip, bushfire, (other than flooding), tidal inundation, subsidence, acid sulphate soils or any other risk.

11 Bush fire prone land

(1) If any of the land is bush fire prone land, designated by the Commissioner of the NSW Rural Fire Service under the Act, section 10.3, a statement that all or some of the land is bush fire prone land.

(2) If none of the land is bush fire prone land, a statement to that effect.

The land IS NOT bush fire prone land (as defined in the Act).

12 Loose-fill asbestos insulation

If the land includes residential premises, within the meaning of the Home Building Act 1989, Part 8, Division 1A, that are listed on the Register kept under that Division, a statement to that effect.

The land DOES NOT include any residential premises (within the meaning of the Home Building Act 1989, Part 8, Division 1A) that are listed on the register kept under that Division.

13 Mine subsidence

Whether the land is declared to be a mine subsidence district, within the meaning of the Coal Mine Subsidence Compensation Act 2017.

The land IS NOT declared to be a mine subsidence district within the meaning of the Coal Mine Subsidence Compensation Act 2017.

14 Paper subdivision information

(1) The name of a development plan adopted by a relevant authority that—

- (a) applies to the land, or Page 151 Environmental Planning and Assessment Regulation 2021 [NSW] Schedule 2 Planning certificates Published LW 17 December 2021 (2021 No 759)
- (b) is proposed to be subject to a ballot.

(2) The date of a subdivision order that applies to the land.



(3) Words and expressions used in this section have the same meaning as in this Regulation, Part 10 and the Act, Schedule 7.

The land IS NOT land to which a development plan or subdivision order applies.

15 Property vegetation plans

If the land is land in relation to which a property vegetation plan is approved and in force under the Native Vegetation Act 2003, Part 4, a statement to that effect, but only if the council has been notified of the existence of the plan by the person or body that approved the plan under that Act.

Council HAS NOT been notified of any property vegetation plan under the Native Vegetation Act 2003, Part 4 applying to the land.

16 Biodiversity stewardship sites

If the land is a biodiversity stewardship site under a biodiversity stewardship agreement under the Biodiversity Conservation Act 2016, Part 5, a statement to that effect, but only if the council has been notified of the existence of the agreement by the Biodiversity Conservation Trust.

Council HAS NOT been notified that the land is a biodiversity stewardship site by the Biodiversity Conservation Trust.

Note: Biodiversity stewardship agreements include biobanking agreements under the Threatened Species Conservation Act 1995, Part 7A that are taken to be biodiversity stewardship agreements under the Biodiversity Conservation Act 2016, Part 5.

17 Biodiversity certified land

If the land is biodiversity certified land under the Biodiversity Conservation Act 2016, Part 8, a statement to that effect.

The land IS NOT biodiversity certified land.

Note: Biodiversity certified land includes land certified under the Threatened Species Conservation Act 1995, Part 7AA that is taken to be certified under the Biodiversity Conservation Act 2016, Part 8.

18 Orders under Trees (Disputes Between Neighbours) Act 2006

Whether an order has been made under Trees (Disputes Between Neighbours) Act 2006 to carry out work in relation to a tree on the land, but only if the council has been notified of the order.

The land IS NOT land to which an order under Trees (Disputes Between Neighbours) Act 2006 applies.

19 Annual charges under Local Government Act 1993 for coastal protection services that relate to existing coastal protection works

- (1) *If the Coastal Management Act 2016 applies to the council, whether the owner, or a previous owner, of the land has given written consent to the land being subject to annual charges under the Local Government Act 1993, section 496B, for coastal protection services that relate to existing coastal protection works.*
- (2) *In this section—
existing coastal protection works has the same meaning as in the Local Government Act 1993, section 553B.*

Note: Existing coastal protection works are works to reduce the impact of coastal hazards on land, such as seawalls, revetments, groynes and beach nourishment, that existed before 1 January 2011.

Not applicable.



20 State Environmental Planning Policy (Western Sydney Aerotropolis) 2020

Whether under State Environmental Planning Policy (Western Sydney Aerotropolis) 2020 the land is—

- (a) in an ANEF or ANEC contour of 20 or greater, as referred to in that Policy, clause 19, or
- (b) shown on the Lighting Intensity and Wind Shear Map, or
- (c) shown on the Obstacle Limitation Surface Map, or
- (d) in the "public safety area" on the Public Safety Area Map, or
- (e) in the "3 kilometre wildlife buffer zone" or the "13 kilometre wildlife buffer zone" on the Wildlife Buffer Zone Map.

Not applicable.

21 Site compatibility certificates and conditions for seniors housing

If State Environmental Planning Policy (Housing) 2021, Chapter 3, Part 5 applies to the land, any conditions of a development consent granted after 11 October 2007 in relation to the land that are of the kind set out in that Policy, clause 88(2).

No.

22 Site compatibility certificates and development consent conditions for affordable rental housing

- (1) Whether there is a current site compatibility certificate under State Environmental Planning Policy (Housing) 2021, or a former site compatibility certificate, of which the council is aware, in relation to proposed development on the land and, if there is a certificate—
 - (a) the period for which the certificate is current, and
 - (b) that a copy may be obtained from the Department.
- (2) If State Environmental Planning Policy (Housing) 2021, Chapter 2, Part 2, Division 1 or 5 applies to the land, any conditions of a development consent in relation to the land that are of a kind referred to in that Policy, clause 21(1) or 40(1).
- (3) Any conditions of a development consent in relation to land that are of a kind referred to in State Environmental Planning Policy (Affordable Rental Housing) 2009, clause 17(1) or 38(1).
- (4) In this section— former site compatibility certificate means a site compatibility certificate issued under State Environmental Planning Policy (Affordable Rental Housing) 2009.

The land IS NOT subject to a current or former site compatibility certificate (of which the council is aware) for affordable rental housing.



Contaminated Land Management Act 1997

Note. The following matters are prescribed by section 59 (2) of the [Contaminated Land Management Act 1997](#) as additional matters to be specified in a planning certificate:

(a) that the land to which the certificate relates is significantly contaminated land within the meaning of that Act—if the land (or part of the land) is significantly contaminated land at the date when the certificate is issued,

The land IS NOT significantly contaminated land within the meaning of the Contaminated Land Management Act 1997.

(b) that the land to which the certificate relates is subject to a management order within the meaning of that Act—if it is subject to such an order at the date when the certificate is issued,

The land IS NOT subject to a management order within the meaning of the Contaminated Land Management Act 1997.

(c) that the land to which the certificate relates is the subject of an approved voluntary management proposal within the meaning of that Act—if it is the subject of such an approved proposal at the date when the certificate is issued,

The land IS NOT the subject of an approved voluntary management proposal within the meaning of the Contaminated Land Management Act 1997.

(d) that the land to which the certificate relates is subject to an ongoing maintenance order within the meaning of that Act—if it is subject to such an order at the date when the certificate is issued,

The land IS NOT the subject to an ongoing maintenance order within the meaning of the Contaminated Land Management Act 1997.

(e) that the land to which the certificate relates is the subject of a site audit statement within the meaning of that Act—if a copy of such a statement has been provided at any time to the local authority issuing the certificate,

Council HAS NOT received a copy of a site audit statement, within the meaning of the Contaminated Land Management Act 1997, for this land.

Note. Section 53B requires site auditors to furnish local authorities with copies of site audit statements relating to site audits for the purposes of statutory requirements.



INFORMATION PROVIDED UNDER SECTION 10.7(5)

NOTE:

Council has no obligation to provide any advice in this planning certificate in response to a request made under s.10.7 (5) of the Act.

If Council does include advice in this planning certificate in response to a s.10.7 (5) request then, as far as practicable on the information available to Council, the advice shall be current as at 12:noon two(2) working days prior to the date of issue of this planning certificate.

Council draws your attention to the fact that if there is an omission or absence of reference in any advice given in this planning certificate, that is or may be relevant to the subject land, that shall not imply that the land is not affected by any matter not mentioned or referred to in this planning certificate.

Council draws your attention to s.10.7(6) of the Act which provides that Council shall not incur any liability in respect of any advice provided in good faith pursuant to s.10.7(5) of the Act.

Additional Relevant Matters

At the date of this certificate, the following relevant matters affecting the land are provided in good faith in accordance with the requirements of Section 10.7(5) of the Environmental Planning and Assessment Act 1979.

Council resolutions to prepare draft Local Environmental Plans

Name of proposed environmental planning instrument that includes a planning proposal for LEP or a draft environmental planning instrument.

- **Randwick Council at its Ordinary meeting of 19/09/2023 endorsed the draft Randwick Junction Planning Proposal to amend the Randwick LEP 2012 and approved the submission of the draft Randwick Junction Planning Proposal to the Department of Planning, Housing and Infrastructure (then known as Department of Planning and Environment) requesting Gateway Determination under Section 3.34 of the Environmental Planning and Assessment Act 1979 to be followed by public exhibition once the Gateway Determination is notified.**
- **Randwick Council at its Ordinary meeting of 25/06/2024 endorsed the draft Planning Proposal for UNSW West Anzac Parade, Kensington comprising 215, 215A and 215B Anzac Pde Kensington to amend the Height of Building Map in Randwick LEP 2012, and approved the submission of the draft Planning Proposal to the Department of Planning, Housing and Infrastructure requesting Gateway Determination in accordance with Section 3.34 of the Environmental Planning and Assessment Act 1979 to be followed by public exhibition once the Gateway Determination is notified. Randwick Council also endorsed the Draft Randwick Development Control Plan 2013 – E8 UNSW West DCP for consultation and public exhibition concurrent with the Planning Proposal.**

Note: This section applies to Draft Local Environmental Plans that have yet to be placed on Community Consultation under the Environmental Planning and Assessment Act, 1979.

Terrestrial Biodiversity

The land IS NOT identified and mapped as 'Biodiversity' in Randwick LEP 2012.

Foreshore Scenic Protection Areas

The land IS NOT identified and mapped within a Foreshore Scenic Protection Area in Randwick LEP 2012.



Licences Under The Water Act 1912

The Property **IS** within the ground water extraction embargo area or the water shortage zone declared under the Water Act 1912.

For more information please see:

www.randwick.nsw.gov.au/149-Groundwater



Flood Studies

Council **IS** in possession of a flood study that covers the catchment in which this property is located. The flood study is available for inspection at the Council if required.

For more information please see:

www.randwick.nsw.gov.au/149-Flooding



Residential Parking Schemes

No resident parking permits will be issued for new development or for significant alterations and additions to residential flat buildings that have been determined under Randwick Local Environmental Plan 2012 and Randwick Development Control Plan 2013.

Stella Agagiotis
Manager Strategic Planning
1300 722 542

Date: 27-Sep-2024

The vendor sells and the purchaser buys the *property* for the price under these provisions instead of Schedule 3 Conveyancing Act 1919, subject to any *legislation* that cannot be excluded.

1 Definitions (a term in italics is a defined term)

1.1 In this contract, these terms (in any form) mean –

<i>adjustment date</i>	the earlier of the giving of possession to the purchaser or completion;
<i>adjustment figures</i>	details of the adjustments to be made to the price under clause 14;
<i>authorised Subscriber</i>	a <i>Subscriber</i> (not being a <i>party's solicitor</i>) named in a notice served by a <i>party</i> as being authorised for the purposes of clause 20.6.8;
<i>bank</i>	the Reserve Bank of Australia or an authorised deposit-taking institution which is a bank, a building society or a credit union;
<i>business day</i>	any day except a bank or public holiday throughout NSW or a Saturday or Sunday;
<i>cheque</i>	a cheque that is not postdated or stale;
<i>clearance certificate</i>	a certificate within the meaning of s14-220 of Schedule 1 to the <i>TA Act</i> , that covers one or more days falling within the period from and including the contract date to completion;
<i>completion time</i>	the time of day at which completion is to occur;
<i>conveyancing rules</i>	the rules made under s12E of the Real Property Act 1900;
<i>deposit-bond</i>	a deposit bond or guarantee with each of the following approved by the vendor – <ul style="list-style-type: none"> • the issuer; • the expiry date (if any); and • the amount;
<i>depositholder</i>	vendor's agent (or if no vendor's agent is named in this contract, the vendor's <i>solicitor</i> , or if no vendor's <i>solicitor</i> is named in this contract, the buyer's agent);
<i>discharging mortgagee</i>	any discharging mortgagee, chargee, covenant chargee or caveator whose provision of a <i>Digitally Signed</i> discharge of mortgage, discharge of charge or withdrawal of caveat is required in order for unencumbered title to the <i>property</i> to be transferred to the purchaser;
<i>document of title</i>	document relevant to the title or the passing of title;
<i>ECNL</i>	the Electronic Conveyancing National Law (NSW);
<i>electronic document</i>	a dealing as defined in the Real Property Act 1900 which may be created and <i>Digitally Signed</i> in an <i>Electronic Workspace</i> ;
<i>electronic transaction</i>	a <i>Conveyancing Transaction</i> to be conducted for the <i>parties</i> by their legal representatives as <i>Subscribers</i> using an <i>ELN</i> and in accordance with the <i>ECNL</i> and the <i>participation rules</i> ;
<i>electronic transfer</i>	a transfer of land under the Real Property Act 1900 for the <i>property</i> to be prepared and <i>Digitally Signed</i> in the <i>Electronic Workspace</i> established for the purposes of the <i>parties' Conveyancing Transaction</i> ;
<i>FRCGW percentage</i>	the percentage mentioned in s14-200(3)(a) of Schedule 1 to the <i>TA Act</i> (12.5% as at 1 July 2017);
<i>FRCGW remittance</i>	a remittance which the purchaser must make under s14-200 of Schedule 1 to the <i>TA Act</i> , being the lesser of the <i>FRCGW percentage</i> of the price (inclusive of GST, if any) and the amount specified in a <i>variation served by a party</i> ;
<i>GST Act</i>	A New Tax System (Goods and Services Tax) Act 1999;
<i>GST rate</i>	the rate mentioned in s4 of A New Tax System (Goods and Services Tax Imposition - General) Act 1999 (10% as at 1 July 2000);
<i>GSTRW payment</i>	a payment which the purchaser must make under s14-250 of Schedule 1 to the <i>TA Act</i> (the price multiplied by the <i>GSTRW rate</i>);
<i>GSTRW rate</i>	the rate determined under ss14-250(6), (8) or (9) of Schedule 1 to the <i>TA Act</i> (as at 1 July 2018, usually 7% of the price if the margin scheme applies, 1/11 th if not);
<i>incoming mortgagee</i>	any mortgagee who is to provide finance to the purchaser on the security of the <i>property</i> and to enable the purchaser to pay the whole or part of the price;
<i>legislation</i>	an Act or a by-law, ordinance, regulation or rule made under an Act;
<i>manual transaction</i>	a <i>Conveyancing Transaction</i> in which a dealing forming part of the <i>Lodgment Case</i> at or following completion cannot be <i>Digitally Signed</i> ;
<i>normally</i>	subject to any other provision of this contract;
<i>participation rules</i>	the participation rules as determined by the <i>ECNL</i> ;
<i>party</i>	each of the vendor and the purchaser;
<i>property</i>	the land, the improvements, all fixtures and the inclusions, but not the exclusions;
<i>planning agreement</i>	a valid voluntary agreement within the meaning of s7.4 of the Environmental Planning and Assessment Act 1979 entered into in relation to the <i>property</i> ;
<i>populate</i>	to complete data fields in the <i>Electronic Workspace</i> ;

<i>requisition</i>	an objection, question or requisition (but the term does not include a claim);
<i>rescind</i>	rescind this contract from the beginning;
<i>serve</i>	serve in writing on the other <i>party</i> ;
<i>settlement cheque</i>	an unendorsed <i>cheque</i> made payable to the person to be paid and – <ul style="list-style-type: none"> • issued by a <i>bank</i> and drawn on itself; or • if authorised in writing by the vendor or the vendor's <i>solicitor</i>, some other <i>cheque</i>;
<i>solicitor</i>	in relation to a <i>party</i> , the <i>party's</i> <i>solicitor</i> or licensed conveyancer named in this contract or in a notice <i>served</i> by the <i>party</i> ;
<i>TA Act</i>	Taxation Administration Act 1953;
<i>terminate</i>	terminate this contract for breach;
<i>title data</i>	the details of the title to the <i>property</i> made available to the <i>Electronic Workspace</i> by the <i>Land Registry</i> ;
<i>variation</i>	a variation made under s14-235 of Schedule 1 to the <i>TA Act</i> ;
<i>within</i>	in relation to a period, at any time before or during the period; and
<i>work order</i>	a valid direction, notice or order that requires work to be done or money to be spent on or in relation to the <i>property</i> or any adjoining footpath or road (but the term does not include a notice under s22E of the Swimming Pools Act 1992 or clause 22 of the Swimming Pools Regulation 2018).

1.2 Words and phrases used in this contract (italicised and in Title Case, such as *Conveyancing Transaction*, *Digitally Signed*, *Electronic Workspace*, *ELN*, *ELNO*, *Land Registry*, *Lodgment Case* and *Subscriber*) have the meanings given in the *participation rules*.

2 Deposit and other payments before completion

2.1 The purchaser must pay the deposit to the *depositholder* as stakeholder.

2.2 *Normally*, the purchaser must pay the deposit on the making of this contract, and this time is essential.

2.3 If this contract requires the purchaser to pay any of the deposit by a later time, that time is also essential.

2.4 The purchaser can pay any of the deposit by –

2.4.1 giving cash (up to \$2,000) to the *depositholder*;

2.4.2 unconditionally giving a *cheque* to the *depositholder* or to the vendor, vendor's agent or vendor's *solicitor* for sending to the *depositholder*; or

2.4.3 electronic funds transfer to the *depositholder's* nominated account and, if requested by the vendor or the *depositholder*, providing evidence of that transfer.

2.5 The vendor can *terminate* if –

2.5.1 any of the deposit is not paid on time;

2.5.2 a *cheque* for any of the deposit is not honoured on presentation; or

2.5.3 a payment under clause 2.4.3 is not received in the *depositholder's* nominated account by 5.00 pm on the third *business day* after the time for payment.

This right to *terminate* is lost as soon as the deposit is paid in full.

2.6 If the vendor accepts a *deposit-bond* for the deposit, clauses 2.1 to 2.5 do not apply.

2.7 If the vendor accepts a *deposit-bond* for part of the deposit, clauses 2.1 to 2.5 apply only to the balance.

2.8 If any of the deposit or of the balance of the price is paid before completion to the vendor or as the vendor directs, it is a charge on the land in favour of the purchaser until *termination* by the vendor or completion, subject to any existing right.

2.9 If each *party* tells the *depositholder* that the deposit is to be invested, the *depositholder* is to invest the deposit (at the risk of the *party* who becomes entitled to it) with a *bank*, in an interest-bearing account in NSW, payable at call, with interest to be reinvested, and pay the interest to the *parties* equally, after deduction of all proper government taxes and financial institution charges and other charges.

3 Deposit-bond

3.1 This clause applies only if the vendor accepts a *deposit-bond* for the deposit (or part of it).

3.2 The purchaser must provide the *deposit-bond* to the vendor's *solicitor* (or if no *solicitor* the *depositholder*) at or before the making of this contract and this time is essential.

3.3 If the *deposit-bond* has an expiry date and completion does not occur by the date which is 14 days before the expiry date, the purchaser must *serve* a replacement *deposit-bond* at least 7 days before the expiry date. The time for service is essential.

3.4 The vendor must approve a replacement *deposit-bond* if –

3.4.1 it is from the same issuer and for the same amount as the earlier *deposit-bond*; and

3.4.2 it has an expiry date at least three months after its date of issue.

3.5 A breach of clauses 3.2 or 3.3 entitles the vendor to *terminate*. The right to *terminate* is lost as soon as –

3.5.1 the purchaser *serves* a replacement *deposit-bond*; or

3.5.2 the deposit is paid in full under clause 2.

3.6 Clauses 3.3 and 3.4 can operate more than once.

- 3.7 If the purchaser serves a replacement *deposit-bond*, the vendor must serve the earlier *deposit-bond*.
- 3.8 The amount of any *deposit-bond* does not form part of the price for the purposes of clause 16.5.
- 3.9 The vendor must give the purchaser any original *deposit-bond* –
- 3.9.1 on completion; or
- 3.9.2 if this contract is *rescinded*.
- 3.10 If this contract is *terminated* by the vendor –
- 3.10.1 *normally*, the vendor can immediately demand payment from the issuer of the *deposit-bond*; or
- 3.10.2 if the purchaser serves prior to *termination* a notice disputing the vendor's right to *terminate*, the vendor must forward any original *deposit-bond* (or its proceeds if called up) to the *depositholder* as stakeholder.
- 3.11 If this contract is *terminated* by the purchaser –
- 3.11.1 *normally*, the vendor must give the purchaser any original *deposit-bond*; or
- 3.11.2 if the vendor serves prior to *termination* a notice disputing the purchaser's right to *terminate*, the vendor must forward any original *deposit-bond* (or its proceeds if called up) to the *depositholder* as stakeholder.
- 4 Electronic transaction**
- 4.1 This *Conveyancing Transaction* is to be conducted as an *electronic transaction* unless –
- 4.1.1 the contract says this transaction is a *manual transaction*, giving the reason, or
- 4.1.2 a party serves a notice stating why the transaction is a *manual transaction*, in which case the parties do not have to complete earlier than 14 days after *service* of the notice, and clause 21.3 does not apply to this provision,
- and in both cases clause 30 applies.
- 4.2 If, because of clause 4.1.2, this *Conveyancing Transaction* is to be conducted as a *manual transaction* –
- 4.2.1 each party must –
- bear equally any disbursements or fees; and
 - otherwise bear that party's own costs;
- incurred because this *Conveyancing Transaction* was to be conducted as an *electronic transaction*; and
- 4.2.2 if a party has paid all of a disbursement or fee which, by reason of this clause, is to be borne equally by the parties, that amount must be adjusted under clause 14.
- 4.3 The parties must conduct the *electronic transaction* –
- 4.3.1 in accordance with the *participation rules* and the *ECNL*; and
- 4.3.2 using the nominated *ELN*, unless the parties otherwise agree. This clause 4.3.2 does not prevent a party using an *ELN* which can interoperate with the nominated *ELN*.
- 4.4 A party must pay the fees and charges payable by that party to the *ELNO* and the *Land Registry*.
- 4.5 *Normally*, the vendor must *within 7 days* of the contract date create and *populate* an *Electronic Workspace* with *title data* and the date for completion, and invite the purchaser to the *Electronic Workspace*.
- 4.6 If the vendor has not created an *Electronic Workspace* in accordance with clause 4.5, the purchaser may create and *populate* an *Electronic Workspace* and, if it does so, the purchaser must invite the vendor to the *Electronic Workspace*.
- 4.7 The parties must, as applicable to their role in the *Conveyancing Transaction* and the steps taken under clauses 4.5 or 4.6 –
- 4.7.1 promptly join the *Electronic Workspace* after receipt of an invitation;
- 4.7.2 create and *populate* an *electronic transfer*;
- 4.7.3 invite any *discharging mortgagee* or *incoming mortgagee* to join the *Electronic Workspace*; and
- 4.7.4 *populate* the *Electronic Workspace* with a nominated *completion time*.
- 4.8 If the transferee in the *electronic transfer* is not the purchaser, the purchaser must give the vendor a direction signed by the purchaser personally for that transfer.
- 4.9 The vendor can require the purchaser to include a covenant or easement in the *electronic transfer* only if this contract contains the wording of the proposed covenant or easement, and a description of the land burdened and benefited.
- 4.10 If the purchaser must make a *GSTRW payment* or an *FRCGW remittance*, the purchaser must *populate* the *Electronic Workspace* with the payment details for the *GSTRW payment* or *FRCGW remittance* payable to the Deputy Commissioner of Taxation at least 2 *business days* before the date for completion.
- 4.11 Before completion, the parties must ensure that –
- 4.11.1 all *electronic documents* which a party must *Digitally Sign* to complete the *electronic transaction* are *populated* and *Digitally Signed*;
- 4.11.2 all certifications required by the *ECNL* are properly given; and
- 4.11.3 they do everything else in the *Electronic Workspace* which that party must do to enable the *electronic transaction* to proceed to completion.
- 4.12 If the computer systems of any of the *Land Registry*, the *ELNO*, Revenue NSW or the Reserve Bank of Australia are inoperative for any reason at the *completion time* agreed by the parties, a failure to complete this contract for that reason is not a default under this contract on the part of either party.

- 4.13 If the computer systems of the *Land Registry* are inoperative for any reason at the *completion time* agreed by the *parties*, and the *parties* choose that financial settlement is to occur despite this, then on financial settlement occurring –
- 4.13.1 all *electronic documents Digitally Signed* by the vendor and any discharge of mortgage, withdrawal of caveat or other *electronic document* forming part of the *Lodgment Case* for the *electronic transaction* are taken to have been unconditionally and irrevocably delivered to the purchaser or the purchaser's mortgagee at the time of financial settlement together with the right to deal with the land; and
- 4.13.2 the vendor is taken to have no legal or equitable interest in the *property*.
- 4.14 If the *parties* do not agree about the delivery before completion of one or more documents or things that cannot be delivered through the *Electronic Workspace*, the *party* required to deliver the documents or things –
- 4.14.1 holds them on completion in escrow for the benefit of; and
- 4.14.2 must immediately after completion deliver the documents or things to, or as directed by; the *party* entitled to them.

5 Requisitions

- 5.1 If a form of *requisitions* is attached to this contract, the purchaser is taken to have made those *requisitions*.
- 5.2 If the purchaser is or becomes entitled to make any other *requisition*, the purchaser can make it only by *servicing* it –
- 5.2.1 if it arises out of this contract or it is a general question about the *property* or title - *within* 21 days after the contract date;
- 5.2.2 if it arises out of anything *served* by the vendor - *within* 21 days after the later of the contract date and that *service*; and
- 5.2.3 in any other case - *within* a reasonable time.

6 Error or misdescription

- 6.1 *Normally*, the purchaser can (but only before completion) claim compensation for an error or misdescription in this contract (as to the *property*, the title or anything else and whether substantial or not).
- 6.2 This clause applies even if the purchaser did not take notice of or rely on anything in this contract containing or giving rise to the error or misdescription.
- 6.3 However, this clause does not apply to the extent the purchaser knows the true position.

7 Claims by purchaser

- Normally*, the purchaser can make a claim (including a claim under clause 6) before completion only by *servicing* it with a statement of the amount claimed, and if the purchaser makes one or more claims before completion –
- 7.1 the vendor can *rescind* if in the case of claims that are not claims for delay –
- 7.1.1 the total amount claimed exceeds 5% of the price;
- 7.1.2 the vendor *serves* notice of intention to *rescind*; and
- 7.1.3 the purchaser does not *serve* notice waiving the claims *within* 14 days after that *service*; and
- 7.2 if the vendor does not *rescind*, the *parties* must complete and if this contract is completed –
- 7.2.1 the lesser of the total amount claimed and 10% of the price must be paid out of the price to and held by the *depositholder* until the claims are finalised or lapse;
- 7.2.2 the amount held is to be invested in accordance with clause 2.9;
- 7.2.3 the claims must be finalised by an arbitrator appointed by the *parties* or, if an appointment is not made *within* 1 month of completion, by an arbitrator appointed by the President of the Law Society at the request of a *party* (in the latter case the *parties* are bound by the terms of the Conveyancing Arbitration Rules approved by the Law Society as at the date of the appointment);
- 7.2.4 the purchaser is not entitled, in respect of the claims, to more than the total amount claimed and the costs of the purchaser;
- 7.2.5 net interest on the amount held must be paid to the *parties* in the same proportion as the amount held is paid; and
- 7.2.6 if the *parties* do not appoint an arbitrator and neither *party* requests the President to appoint an arbitrator *within* 3 months after completion, the claims lapse and the amount belongs to the vendor.

8 Vendor's rights and obligations

- 8.1 The vendor can *rescind* if –
- 8.1.1 the vendor is, on reasonable grounds, unable or unwilling to comply with a *requisition*;
- 8.1.2 the vendor *serves* a notice of intention to *rescind* that specifies the *requisition* and those grounds; and
- 8.1.3 the purchaser does not *serve* a notice waiving the *requisition* *within* 14 days after that *service*.

- 8.2 If the vendor does not comply with this contract (or a notice under or relating to it) in an essential respect, the purchaser can *terminate* by *servicing* a notice. After the *termination* –
- 8.2.1 the purchaser can recover the deposit and any other money paid by the purchaser under this contract;
- 8.2.2 the purchaser can sue the vendor to recover damages for breach of contract; and
- 8.2.3 if the purchaser has been in possession a *party* can claim for a reasonable adjustment.
- 9 Purchaser's default**
- If the purchaser does not comply with this contract (or a notice under or relating to it) in an essential respect, the vendor can *terminate* by *servicing* a notice. After the *termination* the vendor can –
- 9.1 keep or recover the deposit (to a maximum of 10% of the price);
- 9.2 hold any other money paid by the purchaser under this contract as security for anything recoverable under this clause –
- 9.2.1 for 12 months after the *termination*; or
- 9.2.2 if the vendor commences proceedings under this clause *within* 12 months, until those proceedings are concluded; and
- 9.3 sue the purchaser either –
- 9.3.1 where the vendor has resold the *property* under a contract made *within* 12 months after the *termination*, to recover –
- the deficiency on resale (with credit for any of the deposit kept or recovered and after allowance for any capital gains tax or goods and services tax payable on anything recovered under this clause); and
 - the reasonable costs and expenses arising out of the purchaser's non-compliance with this contract or the notice and of resale and any attempted resale; or
- 9.3.2 to recover damages for breach of contract.
- 10 Restrictions on rights of purchaser**
- 10.1 The purchaser cannot make a claim or *requisition* or *rescind* or *terminate* in respect of –
- 10.1.1 the ownership or location of any fence as defined in the Dividing Fences Act 1991;
- 10.1.2 a service for the *property* being a joint service or passing through another property, or any service for another property passing through the *property* ('service' includes air, communication, drainage, electricity, garbage, gas, oil, radio, sewerage, telephone, television or water service);
- 10.1.3 a wall being or not being a party wall in any sense of that term or the *property* being affected by an easement for support or not having the benefit of an easement for support;
- 10.1.4 any change in the *property* due to fair wear and tear before completion;
- 10.1.5 a promise, representation or statement about this contract, the *property* or the title, not set out or referred to in this contract;
- 10.1.6 a condition, exception, reservation or restriction in a Crown grant;
- 10.1.7 the existence of any authority or licence to explore or prospect for gas, minerals or petroleum;
- 10.1.8 any easement or restriction on use the substance of either of which is disclosed in this contract or any non-compliance with the easement or restriction on use; or
- 10.1.9 anything the substance of which is disclosed in this contract (except a caveat, charge, mortgage, priority notice or writ).
- 10.2 The purchaser cannot *rescind* or *terminate* only because of a defect in title to or quality of the inclusions.
- 10.3 *Normally*, the purchaser cannot make a claim or *requisition* or *rescind* or *terminate* or require the vendor to change the nature of the title disclosed in this contract (for example, to remove a caution evidencing qualified title, or to lodge a plan of survey as regards limited title).
- 11 Compliance with work orders**
- 11.1 *Normally*, the vendor must by completion comply with a *work order* made on or before the contract date and if this contract is completed the purchaser must comply with any other *work order*.
- 11.2 If the purchaser complies with a *work order*, and this contract is *rescinded* or *terminated*, the vendor must pay the expense of compliance to the purchaser.
- 12 Certificates and inspections**
- The vendor must do everything reasonable to enable the purchaser, subject to the rights of any tenant –
- 12.1 to have the *property* inspected to obtain any certificate or report reasonably required;
- 12.2 to apply (if necessary in the name of the vendor) for –
- 12.2.1 any certificate that can be given in respect of the *property* under *legislation*; or
- 12.2.2 a copy of any approval, certificate, consent, direction, notice or order in respect of the *property* given under *legislation*, even if given after the contract date; and
- 12.3 to make 1 inspection of the *property* in the 3 days before a time appointed for completion.

13 Goods and services tax (GST)

- 13.1 Terms used in this clause which are not defined elsewhere in this contract and have a defined meaning in the *GST Act* have the same meaning in this clause.
- 13.2 *Normally*, if a *party* must pay the price or any other amount to the other *party* under this contract, GST is not to be added to the price or amount.
- 13.3 If under this contract a *party* must make an adjustment or payment for an expense of another party or pay an expense payable by or to a third party (for example, under clauses 14 or 20.7) –
- 13.3.1 the *party* must adjust or pay on completion any GST added to or included in the expense; but
- 13.3.2 the amount of the expense must be reduced to the extent the party receiving the adjustment or payment (or the representative member of a GST group of which that party is a member) is entitled to an input tax credit for the expense; and
- 13.3.3 if the adjustment or payment under this contract is consideration for a taxable supply, an amount for GST must be added at the *GST rate*.
- 13.4 If this contract says this sale is the supply of a going concern –
- 13.4.1 the *parties* agree the supply of the *property* is a supply of a going concern;
- 13.4.2 the vendor must, between the contract date and completion, carry on the enterprise conducted on the land in a proper and business-like way;
- 13.4.3 if the purchaser is not registered by the date for completion, the *parties* must complete and the purchaser must pay on completion, in addition to the price, an amount being the price multiplied by the *GST rate* ("the retention sum"). The retention sum is to be held by the *depositholder* and dealt with as follows –
- if *within* 3 months of completion the purchaser *serves* a letter from the Australian Taxation Office stating the purchaser is registered with a date of effect of registration on or before completion, the *depositholder* is to pay the retention sum to the purchaser; but
 - if the purchaser does not *serve* that letter *within* 3 months of completion, the *depositholder* is to pay the retention sum to the vendor; and
- 13.4.4 if the vendor, despite clause 13.4.1, *serves* a letter from the Australian Taxation Office stating the vendor has to pay GST on the supply, the purchaser must pay to the vendor on demand the amount of GST assessed.
- 13.5 *Normally*, the vendor promises the margin scheme will not apply to the supply of the *property*.
- 13.6 If this contract says the margin scheme is to apply in making the taxable supply, the *parties* agree that the margin scheme is to apply to the sale of the *property*.
- 13.7 If this contract says the sale is not a taxable supply –
- 13.7.1 the purchaser promises that the *property* will not be used and represents that the purchaser does not intend the *property* (or any part of the *property*) to be used in a way that could make the sale a taxable supply to any extent; and
- 13.7.2 the purchaser must pay the vendor on completion in addition to the price an amount calculated by multiplying the price by the *GST rate* if this sale is a taxable supply to any extent because of –
- a breach of clause 13.7.1; or
 - something else known to the purchaser but not the vendor.
- 13.8 If this contract says this sale is a taxable supply in full and does not say the margin scheme applies to the *property*, the vendor must pay the purchaser on completion an amount of one-eleventh of the price if –
- 13.8.1 this sale is not a taxable supply in full; or
- 13.8.2 the margin scheme applies to the *property* (or any part of the *property*).
- 13.9 If this contract says this sale is a taxable supply to an extent –
- 13.9.1 clause 13.7.1 does not apply to any part of the *property* which is identified as being a taxable supply; and
- 13.9.2 the payments mentioned in clauses 13.7 and 13.8 are to be recalculated by multiplying the relevant payment by the proportion of the price which represents the value of that part of the *property* to which the clause applies (the proportion to be expressed as a number between 0 and 1). Any evidence of value must be obtained at the expense of the vendor.
- 13.10 *Normally*, on completion the vendor must give the recipient of the supply a tax invoice for any taxable supply by the vendor by or under this contract.
- 13.11 The vendor does not have to give the purchaser a tax invoice if the margin scheme applies to a taxable supply.
- 13.12 If the vendor is liable for GST on rents or profits due to issuing an invoice or receiving consideration before completion, any adjustment of those amounts must exclude an amount equal to the vendor's GST liability.
- 13.13 If the vendor *serves* details of a *GSTRW payment* which the purchaser must make, the purchaser does not have to complete earlier than 5 *business days* after that *service* and clause 21.3 does not apply to this provision.
- 13.14 If the purchaser must make a *GSTRW payment* the purchaser must, at least 2 *business days* before the date for completion, *serve* evidence of submission of a *GSTRW payment* notification form to the Australian Taxation Office by the purchaser or, if a direction under either clause 4.8 or clause 30.4 has been given, by the transferee named in the transfer the subject of that direction.

14 Adjustments

- 14.1 *Normally*, the vendor is entitled to the rents and profits and will be liable for all rates, water, sewerage and drainage service and usage charges, land tax, levies and all other periodic outgoings up to and including the *adjustment date* after which the purchaser will be entitled and liable.
- 14.2 The *parties* must make any necessary adjustment on completion, and –
- 14.2.1 the purchaser must provide the vendor with *adjustment figures* at least 2 *business days* before the date for completion; and
- 14.2.2 the vendor must confirm the *adjustment figures* at least 1 *business day* before the date for completion.
- 14.3 If an amount that is adjustable under this contract has been reduced under *legislation*, the *parties* must on completion adjust the reduced amount.
- 14.4 The *parties* must not adjust surcharge land tax (as defined in the Land Tax Act 1956) but must adjust any other land tax for the year current at the *adjustment date* –
- 14.4.1 only if land tax has been paid or is payable for the year (whether by the vendor or by a predecessor in title) and this contract says that land tax is adjustable;
- 14.4.2 by adjusting the amount that would have been payable if at the start of the year –
- the person who owned the land owned no other land;
 - the land was not subject to a special trust or owned by a non-concessional company; and
 - if the land (or part of it) had no separate taxable value, by calculating its separate taxable value on a proportional area basis.
- 14.5 The *parties* must not adjust any first home buyer choice property tax.
- 14.6 If any other amount that is adjustable under this contract relates partly to the land and partly to other land, the *parties* must adjust it on a proportional area basis.
- 14.7 If on completion the last bill for a water, sewerage or drainage usage charge is for a period ending before the *adjustment date*, the vendor is liable for an amount calculated by dividing the bill by the number of days in the period then multiplying by the number of unbilled days up to and including the *adjustment date*.
- 14.8 The vendor is liable for any amount recoverable for work started on or before the contract date on the *property* or any adjoining footpath or road.

15 Date for completion

The *parties* must complete by the date for completion and, if they do not, a *party* can *serve* a notice to complete if that *party* is otherwise entitled to do so.

16 Completion**• Vendor**

- 16.1 *Normally*, on completion the vendor must cause the legal title to the *property* (being the estate disclosed in this contract) to pass to the purchaser free of any charge, mortgage or other interest, subject to any necessary registration.
- 16.2 The legal title to the *property* does not pass before completion.
- 16.3 If the vendor gives the purchaser a document (other than the transfer) that needs to be lodged for registration, the vendor must pay the lodgment fee to the purchaser.
- 16.4 If a *party serves* a land tax certificate showing a charge on any of the land, by completion the vendor must do all things and pay all money required so that the charge is no longer effective against the land.
- Purchaser**
- 16.5 On completion the purchaser must pay to the vendor –
- 16.5.1 the price less any –
- deposit paid;
 - *FRCGW remittance* payable;
 - *GSTRW payment*; and
 - amount payable by the vendor to the purchaser under this contract; and
- 16.5.2 any other amount payable by the purchaser under this contract.
- 16.6 If any of the deposit is not covered by a *deposit-bond*, at least 1 *business day* before the date for completion the purchaser must give the vendor an order signed by the purchaser authorising the *depositholder* to account to the vendor for the deposit, to be held by the vendor in escrow until completion.
- 16.7 On completion the deposit belongs to the vendor.

17 Possession

- 17.1 *Normally*, the vendor must give the purchaser vacant possession of the *property* on completion.
- 17.2 The vendor does not have to give vacant possession if –
- 17.2.1 this contract says that the sale is subject to existing tenancies; and
- 17.2.2 the contract discloses the provisions of the tenancy (for example, by attaching a copy of the lease and any relevant memorandum or variation).
- 17.3 *Normally*, the purchaser can claim compensation (before or after completion) or *rescind* if any of the land is affected by a protected tenancy (a tenancy affected by Schedule 2, Part 7 of the Residential Tenancies Act 2010).

18 Possession before completion

- 18.1 This clause applies only if the vendor gives the purchaser possession of the *property* before completion.
- 18.2 The purchaser must not before completion –
- 18.2.1 let or part with possession of any of the *property*;
 - 18.2.2 make any change or structural alteration or addition to the *property*; or
 - 18.2.3 contravene any agreement between the *parties* or any direction, document, *legislation*, notice or order affecting the *property*.
- 18.3 The purchaser must until completion –
- 18.3.1 keep the *property* in good condition and repair having regard to its condition at the giving of possession; and
 - 18.3.2 allow the vendor or the vendor's authorised representative to enter and inspect it at all reasonable times.
- 18.4 The risk as to damage to the *property* passes to the purchaser immediately after the purchaser enters into possession.
- 18.5 If the purchaser does not comply with this clause, then without affecting any other right of the vendor –
- 18.5.1 the vendor can before completion, without notice, remedy the non-compliance; and
 - 18.5.2 if the vendor pays the expense of doing this, the purchaser must pay it to the vendor with interest at the rate prescribed under s101 Civil Procedure Act 2005.
- 18.6 If this contract is *rescinded* or *terminated* the purchaser must immediately vacate the *property*.
- 18.7 If the *parties* or their *solicitors* on their behalf do not agree in writing to a fee or rent, none is payable.

19 Rescission of contract

- 19.1 If this contract expressly gives a *party* a right to *rescind*, the *party* can exercise the right –
- 19.1.1 only by *servicing* a notice before completion; and
 - 19.1.2 in spite of any making of a claim or *requisition*, any attempt to satisfy a claim or *requisition*, any arbitration, litigation, mediation or negotiation or any giving or taking of possession.
- 19.2 *Normally*, if a *party* exercises a right to *rescind* expressly given by this contract or any *legislation* –
- 19.2.1 the deposit and any other money paid by the purchaser under this contract must be refunded;
 - 19.2.2 a *party* can claim for a reasonable adjustment if the purchaser has been in possession;
 - 19.2.3 a *party* can claim for damages, costs or expenses arising out of a breach of this contract; and
 - 19.2.4 a *party* will not otherwise be liable to pay the other *party* any damages, costs or expenses.

20 Miscellaneous

- 20.1 The *parties* acknowledge that anything stated in this contract to be attached was attached to this contract by the vendor before the purchaser signed it and is part of this contract.
- 20.2 Anything attached to this contract is part of this contract.
- 20.3 An area, bearing or dimension in this contract is only approximate.
- 20.4 If a *party* consists of 2 or more persons, this contract benefits and binds them separately and together.
- 20.5 A *party's solicitor* can receive any amount payable to the *party* under this contract or direct in writing that it is to be paid to another person.
- 20.6 A document under or relating to this contract is –
- 20.6.1 signed by a *party* if it is signed by the *party* or the *party's solicitor* (apart from a direction under clause 4.8 or clause 30.4);
 - 20.6.2 *served* if it is *served* by the *party* or the *party's solicitor*;
 - 20.6.3 *served* if it is *served* on the *party's solicitor*, even if the *party* has died or any of them has died;
 - 20.6.4 *served* if it is *served* in any manner provided in s170 of the Conveyancing Act 1919;
 - 20.6.5 *served* if it is sent by email or fax to the *party's solicitor*, unless in either case it is not received;
 - 20.6.6 *served* on a person if it (or a copy of it) comes into the possession of the person;
 - 20.6.7 *served* at the earliest time it is *served*, if it is *served* more than once; and
 - 20.6.8 *served* if it is provided to or by the *party's solicitor* or an *authorised Subscriber* by means of an *Electronic Workspace* created under clause 4. However, this does not apply to a notice making an obligation essential, or a notice of *rescission* or *termination*.
- 20.7 An obligation to pay an expense of another *party* of doing something is an obligation to pay –
- 20.7.1 if the *party* does the thing personally - the reasonable cost of getting someone else to do it; or
 - 20.7.2 if the *party* pays someone else to do the thing - the amount paid, to the extent it is reasonable.
- 20.8 Rights under clauses 4, 11, 13, 14, 17, 24, 30 and 31 continue after completion, whether or not other rights continue.
- 20.9 The vendor does not promise, represent or state that the purchaser has any cooling off rights.
- 20.10 The vendor does not promise, represent or state that any attached survey report is accurate or current.
- 20.11 A reference to any *legislation* (including any percentage or rate specified in *legislation*) is also a reference to any corresponding later *legislation*.
- 20.12 Each *party* must do whatever is necessary after completion to carry out the *party's* obligations under this contract.
- 20.13 Neither taking possession nor *servicing* a transfer of itself implies acceptance of the *property* or the title.

- 20.14 The details and information provided in this contract (for example, on pages 1 - 4) are, to the extent of each *party's* knowledge, true, and are part of this contract.
- 20.15 Where this contract provides for choices, a choice in BLOCK CAPITALS applies unless a different choice is marked.
- 20.16 Each *party* consents to –
- 20.16.1 any *party* signing this contract electronically; and
- 20.16.2 the making of this contract by the exchange of counterparts delivered by email, or by such other electronic means as may be agreed in writing by the *parties*.
- 20.17 Each *party* agrees that electronic signing by a *party* identifies that *party* and indicates that *party's* intention to be bound by this contract.
- 21 Time limits in these provisions**
- 21.1 If the time for something to be done or to happen is not stated in these provisions, it is a reasonable time.
- 21.2 If there are conflicting times for something to be done or to happen, the latest of those times applies.
- 21.3 The time for one thing to be done or to happen does not extend the time for another thing to be done or to happen.
- 21.4 If the time for something to be done or to happen is the 29th, 30th or 31st day of a month, and the day does not exist, the time is instead the last day of the month.
- 21.5 If the time for something to be done or to happen is a day that is not a *business day*, the time is extended to the next *business day*, except in the case of clauses 2 and 3.2.
- 21.6 *Normally*, the time by which something must be done is fixed but not essential.
- 22 Foreign Acquisitions and Takeovers Act 1975**
- 22.1 The purchaser promises that the Commonwealth Treasurer cannot prohibit and has not prohibited the transfer under the Foreign Acquisitions and Takeovers Act 1975.
- 22.2 This promise is essential and a breach of it entitles the vendor to *terminate*.
- 23 Strata or community title**
- Definitions and modifications**
- 23.1 This clause applies only if the land (or part of it) is a lot in a strata, neighbourhood, precinct or community scheme (or on completion is to be a lot in a scheme of that kind).
- 23.2 In this contract –
- 23.2.1 'change', in relation to a scheme, means –
- a registered or registrable change from by-laws set out in this contract;
 - a change from a development or management contract or statement set out in this contract; or
 - a change in the boundaries of common property;
- 23.2.2 'common property' includes association property for the scheme or any higher scheme;
- 23.2.3 'contribution' includes an amount payable under a by-law;
- 23.2.4 'information certificate' includes a certificate under s184 Strata Schemes Management Act 2015 and s171 Community Land Management Act 2021;
- 23.2.5 'interest notice' includes a strata interest notice under s22 Strata Schemes Management Act 2015 and an association interest notice under s20 Community Land Management Act 2021;
- 23.2.6 'normal expenses', in relation to an owners corporation for a scheme, means normal operating expenses usually payable from the administrative fund of an owners corporation for a scheme of the same kind;
- 23.2.7 'owners corporation' means the owners corporation or the association for the scheme or any higher scheme;
- 23.2.8 'the property' includes any interest in common property for the scheme associated with the lot; and
- 23.2.9 'special expenses', in relation to an owners corporation, means its actual, contingent or expected expenses, except to the extent they are –
- normal expenses;
 - due to fair wear and tear;
 - disclosed in this contract; or
 - covered by moneys held in the capital works fund.
- 23.3 Clauses 11, 14.8 and 18.4 do not apply to an obligation of the owners corporation, or to property insurable by it.
- 23.4 Clauses 14.4.2 and 14.6 apply but on a unit entitlement basis instead of an area basis.
- Adjustments and liability for expenses**
- 23.5 The *parties* must adjust under clause 14.1 –
- 23.5.1 a regular periodic contribution;
- 23.5.2 a contribution which is not a regular periodic contribution but is disclosed in this contract; and
- 23.5.3 on a unit entitlement basis, any amount paid by the vendor for a normal expense of the owners corporation to the extent the owners corporation has not paid the amount to the vendor.

- 23.6 If a contribution is not a regular periodic contribution and is not disclosed in this contract –
- 23.6.1 the vendor is liable for it if it was determined on or before the contract date, even if it is payable by instalments; and
- 23.6.2 the purchaser is liable for all contributions determined after the contract date.
- 23.7 The vendor must pay or allow to the purchaser on completion the amount of any unpaid contributions for which the vendor is liable under clause 23.6.1.
- 23.8 *Normally*, the purchaser cannot make a claim or *requisition* or *rescind* or *terminate* in respect of –
- 23.8.1 an existing or future actual, contingent or expected expense of the owners corporation;
- 23.8.2 a proportional unit entitlement of the lot or a relevant lot or former lot, apart from a claim under clause 6; or
- 23.8.3 a past or future change in the scheme or a higher scheme.
- 23.9 However, the purchaser can *rescind* if –
- 23.9.1 the special expenses of the owners corporation at the later of the contract date and the creation of the owners corporation when calculated on a unit entitlement basis (and, if more than one lot or a higher scheme is involved, added together), less any contribution paid by the vendor, are more than 1% of the price;
- 23.9.2 in the case of the lot or a relevant lot or former lot in a higher scheme, a proportional unit entitlement for the lot is disclosed in this contract but the lot has a different proportional unit entitlement at the contract date or at any time before completion;
- 23.9.3 a change before the contract date or before completion in the scheme or a higher scheme materially prejudices the purchaser and is not disclosed in this contract; or
- 23.9.4 a resolution is passed by the owners corporation before the contract date or before completion to give to the owners in the scheme for their consideration a strata renewal plan that has not lapsed at the contract date and there is not attached to this contract a strata renewal proposal or the strata renewal plan.
- **Notices, certificates and inspections**
- 23.10 Before completion, the purchaser must *serve* a copy of an interest notice addressed to the owners corporation and signed by the purchaser.
- 23.11 After completion, the purchaser must insert the date of completion in the interest notice and send it to the owners corporation.
- 23.12 The vendor can complete and send the interest notice as agent for the purchaser.
- 23.13 The vendor must *serve* at least 7 days before the date for completion, an information certificate for the lot, the scheme or any higher scheme which relates to a period in which the date for completion falls.
- 23.14 The purchaser does not have to complete earlier than 7 days after *service* of the information certificate and clause 21.3 does not apply to this provision. On completion the purchaser must pay the vendor the prescribed fee for the information certificate.
- 23.15 The vendor authorises the purchaser to apply for the purchaser's own information certificate.
- 23.16 The vendor authorises the purchaser to apply for and make an inspection of any record or other document in the custody or control of the owners corporation or relating to the scheme or any higher scheme.
- **Meetings of the owners corporation**
- 23.17 If a general meeting of the owners corporation is convened before completion –
- 23.17.1 if the vendor receives notice of it, the vendor must immediately notify the purchaser of it; and
- 23.17.2 after the expiry of any cooling off period, the purchaser can require the vendor to appoint the purchaser (or the purchaser's nominee) to exercise any voting rights of the vendor in respect of the lot at the meeting.
- 24 Tenancies**
- 24.1 If a tenant has not made a payment for a period preceding or current at the *adjustment date* –
- 24.1.1 for the purposes of clause 14.2, the amount is to be treated as if it were paid; and
- 24.1.2 the purchaser assigns the debt to the vendor on completion and will if required give a further assignment at the vendor's expense.
- 24.2 If a tenant has paid in advance of the *adjustment date* any periodic payment in addition to rent, it must be adjusted as if it were rent for the period to which it relates.
- 24.3 If the *property* is to be subject to a tenancy on completion or is subject to a tenancy on completion –
- 24.3.1 the vendor authorises the purchaser to have any accounting records relating to the tenancy inspected and audited and to have any other document relating to the tenancy inspected;
- 24.3.2 the vendor must *serve* any information about the tenancy reasonably requested by the purchaser before or after completion; and
- 24.3.3 *normally*, the purchaser can claim compensation (before or after completion) if –
- a disclosure statement required by the Retail Leases Act 1994 was not given when required;
 - such a statement contained information that was materially false or misleading;
 - a provision of the lease is not enforceable because of a non-disclosure in such a statement; or
 - the lease was entered into in contravention of the Retail Leases Act 1994.

- 24.4 If the *property* is subject to a tenancy on completion –
- 24.4.1 the vendor must allow or transfer –
- any remaining bond money or any other security against the tenant's default (to the extent the security is transferable);
 - any money in a fund established under the lease for a purpose and compensation for any money in the fund or interest earned by the fund that has been applied for any other purpose; and
 - any money paid by the tenant for a purpose that has not been applied for that purpose and compensation for any of the money that has been applied for any other purpose;
- 24.4.2 if the security is not transferable, each *party* must do everything reasonable to cause a replacement security to issue for the benefit of the purchaser and the vendor must hold the original security on trust for the benefit of the purchaser until the replacement security issues;
- 24.4.3 the vendor must give to the purchaser –
- at least 2 *business days* before the date for completion, a proper notice of the transfer (an attornment notice) addressed to the tenant, to be held by the purchaser in escrow until completion;
 - any certificate given under the Retail Leases Act 1994 in relation to the tenancy;
 - a copy of any disclosure statement given under the Retail Leases Act 1994;
 - a copy of any document served on the tenant under the lease and written details of its service, if the document concerns the rights of the landlord or the tenant after completion; and
 - any document served by the tenant under the lease and written details of its service, if the document concerns the rights of the landlord or the tenant after completion;
- 24.4.4 the vendor must comply with any obligation to the tenant under the lease, to the extent it is to be complied with by completion; and
- 24.4.5 the purchaser must comply with any obligation to the tenant under the lease, to the extent that the obligation is disclosed in this contract and is to be complied with after completion.
- 25 Qualified title, limited title and old system title**
- 25.1 This clause applies only if the land (or part of it) –
- 25.1.1 is under qualified, limited or old system title; or
- 25.1.2 on completion is to be under one of those titles.
- 25.2 The vendor must *serve* a proper abstract of title *within 7 days* after the contract date.
- 25.3 If an abstract of title or part of an abstract of title is attached to this contract or has been lent by the vendor to the purchaser before the contract date, the abstract or part is *served* on the contract date.
- 25.4 An abstract of title can be or include a list of documents, events and facts arranged (apart from a will or codicil) in date order, if the list in respect of each document –
- 25.4.1 shows its date, general nature, names of parties and any registration number; and
- 25.4.2 has attached a legible photocopy of it or of an official or registration copy of it.
- 25.5 An abstract of title –
- 25.5.1 must start with a good root of title (if the good root of title must be at least 30 years old, this means 30 years old at the contract date);
- 25.5.2 in the case of a leasehold interest, must include an abstract of the lease and any higher lease;
- 25.5.3 *normally*, need not include a Crown grant; and
- 25.5.4 need not include anything evidenced by the Register kept under the Real Property Act 1900.
- 25.6 In the case of land under old system title –
- 25.6.1 in this contract 'transfer' means conveyance;
- 25.6.2 the purchaser does not have to *serve* the transfer until after the vendor has *served* a proper abstract of title; and
- 25.6.3 each vendor must give proper covenants for title as regards that vendor's interest.
- 25.7 In the case of land under limited title but not under qualified title –
- 25.7.1 *normally*, the abstract of title need not include any document which does not show the location, area or dimensions of the land (for example, by including a metes and bounds description or a plan of the land);
- 25.7.2 clause 25.7.1 does not apply to a document which is the good root of title; and
- 25.7.3 the vendor does not have to provide an abstract if this contract contains a delimitation plan (whether in registrable form or not).
- 25.8 On completion the vendor must give the purchaser any *document of title* that relates only to the *property*.
- 25.9 If on completion the vendor has possession or control of a *document of title* that relates also to other property, the vendor must produce it as and where necessary.
- 25.10 The vendor must give a proper covenant to produce where relevant.
- 25.11 The vendor does not have to produce or covenant to produce a document that is not in the possession of the vendor or a mortgagee.
- 25.12 If the vendor is unable to produce an original document in the chain of title, the purchaser will accept a photocopy from the *Land Registry* of the registration copy of that document.

- 26 Crown purchase money**
- 26.1 This clause applies only if purchase money is payable to the Crown, whether or not due for payment.
- 26.2 The vendor is liable for the money, except to the extent this contract says the purchaser is liable for it.
- 26.3 To the extent the vendor is liable for it, the vendor is liable for any interest until completion.
- 26.4 To the extent the purchaser is liable for it, the *parties* must adjust any interest under clause 14.
- 27 Consent to transfer**
- 27.1 This clause applies only if the land (or part of it) cannot be transferred without consent under *legislation* or a *planning agreement*.
- 27.2 The purchaser must properly complete and then *serve* the purchaser's part of an application for consent to transfer of the land (or part of it) *within 7 days* after the contract date.
- 27.3 The vendor must apply for consent *within 7 days* after *service* of the purchaser's part.
- 27.4 If consent is refused, either *party* can *rescind*.
- 27.5 If consent is given subject to one or more conditions that will substantially disadvantage a *party*, then that *party* can *rescind within 7 days* after receipt by or *service* upon the *party* of written notice of the conditions.
- 27.6 If consent is not given or refused –
- 27.6.1 *within 42 days* after the purchaser *serves* the purchaser's part of the application, the purchaser can *rescind*; or
- 27.6.2 *within 30 days* after the application is made, either *party* can *rescind*.
- 27.7 Each period in clause 27.6 becomes 90 days if the land (or part of it) is –
- 27.7.1 under a *planning agreement*; or
- 27.7.2 in the Western Division.
- 27.8 If the land (or part of it) is described as a lot in an unregistered plan, each time in clause 27.6 becomes the later of the time and 35 days after creation of a separate folio for the lot.
- 27.9 The date for completion becomes the later of the date for completion and 14 days after *service* of the notice granting consent to transfer.
- 28 Unregistered plan**
- 28.1 This clause applies only if some of the land is described as a lot in an unregistered plan.
- 28.2 The vendor must do everything reasonable to have the plan registered *within 6 months* after the contract date, with or without any minor alteration to the plan or any document to be lodged with the plan validly required or made under *legislation*.
- 28.3 If the plan is not registered *within that time* and in that manner –
- 28.3.1 the purchaser can *rescind*; and
- 28.3.2 the vendor can *rescind*, but only if the vendor has complied with clause 28.2 and with any *legislation* governing the rescission.
- 28.4 Either *party* can *serve* notice of the registration of the plan and every relevant lot and plan number.
- 28.5 The date for completion becomes the later of the date for completion and 21 days after *service* of the notice.
- 28.6 Clauses 28.2 and 28.3 apply to another plan that is to be registered before the plan is registered.
- 29 Conditional contract**
- 29.1 This clause applies only if a provision says this contract or completion is conditional on an event.
- 29.2 If the time for the event to happen is not stated, the time is 42 days after the contract date.
- 29.3 If this contract says the provision is for the benefit of a *party*, then it benefits only that *party*.
- 29.4 If anything is necessary to make the event happen, each *party* must do whatever is reasonably necessary to cause the event to happen.
- 29.5 A *party* can *rescind* under this clause only if the *party* has substantially complied with clause 29.4.
- 29.6 If the event involves an approval and the approval is given subject to a condition that will substantially disadvantage a *party* who has the benefit of the provision, the *party* can *rescind within 7 days* after either *party* *serves* notice of the condition.
- 29.7 If the *parties* can lawfully complete without the event happening –
- 29.7.1 if the event does not happen *within the time* for it to happen, a *party* who has the benefit of the provision can *rescind within 7 days* after the end of that time;
- 29.7.2 if the event involves an approval and an application for the approval is refused, a *party* who has the benefit of the provision can *rescind within 7 days* after either *party* *serves* notice of the refusal; and
- 29.7.3 the date for completion becomes the later of the date for completion and 21 days after the earliest of –
- either *party* *serving* notice of the event happening;
 - every *party* who has the benefit of the provision *serving* notice waiving the provision; or
 - the end of the time for the event to happen.

- 29.8 If the *parties* cannot lawfully complete without the event happening –
- 29.8.1 if the event does not happen *within* the time for it to happen, either *party* can *rescind*;
- 29.8.2 if the event involves an approval and an application for the approval is refused, either *party* can *rescind*;
- 29.8.3 the date for completion becomes the later of the date for completion and 21 days after either *party* serves notice of the event happening.
- 29.9 A *party* cannot *rescind* under clauses 29.7 or 29.8 after the event happens.
- 30 Manual transaction**
- 30.1 This clause applies if this transaction is to be conducted as a *manual transaction*.
- **Transfer**
- 30.2 *Normally*, the purchaser must *serve* the transfer at least 7 days before the date for completion.
- 30.3 If any information needed for the transfer is not disclosed in this contract, the vendor must *serve* it.
- 30.4 If the purchaser *serves* a transfer and the transferee is not the purchaser, the purchaser must give the vendor a direction signed by the purchaser personally for that transfer.
- 30.5 The vendor can require the purchaser to include a covenant or easement in the transfer only if this contract contains the wording of the proposed covenant or easement, and a description of the land burdened and benefited.
- **Place for completion**
- 30.6 *Normally*, the *parties* must complete at the completion address, which is –
- 30.6.1 if a special completion address is stated in this contract - that address; or
- 30.6.2 if none is stated, but a first mortgagee is disclosed in this contract and the mortgagee would usually discharge the mortgage at a particular place - that place; or
- 30.6.3 in any other case - the vendor's *solicitor's* address stated in this contract.
- 30.7 The vendor by reasonable notice can require completion at another place, if it is in NSW, but the vendor must pay the purchaser's additional expenses, including any agency or mortgagee fee.
- 30.8 If the purchaser requests completion at a place that is not the completion address, and the vendor agrees, the purchaser must pay the vendor's additional expenses, including any agency or mortgagee fee.
- **Payments on completion**
- 30.9 On completion the purchaser must pay to the vendor the amounts referred to in clauses 16.5.1 and 16.5.2, by cash (up to \$2,000) or *settlement cheque*.
- 30.10 *Normally*, the vendor can direct the purchaser to produce a *settlement cheque* on completion to pay an amount adjustable under this contract and if so –
- 30.10.1 the amount is to be treated as if it were paid; and
- 30.10.2 the *cheque* must be forwarded to the payee immediately after completion (by the purchaser if the *cheque* relates only to the *property* or by the vendor in any other case).
- 30.11 If the vendor requires more than 5 *settlement cheques*, the vendor must pay \$10 for each extra *cheque*.
- 30.12 If the purchaser must make a *GSTRW payment* the purchaser must –
- 30.12.1 produce on completion a *settlement cheque* for the *GSTRW payment* payable to the Deputy Commissioner of Taxation;
- 30.12.2 forward the *settlement cheque* to the payee immediately after completion; and
- 30.12.3 *serve* evidence of receipt of payment of the *GSTRW payment* and a copy of the settlement date confirmation form submitted to the Australian Taxation Office.
- 30.13 If the purchaser must pay an *FRCGW remittance*, the purchaser must –
- 30.13.1 produce on completion a *settlement cheque* for the *FRCGW remittance* payable to the Deputy Commissioner of Taxation;
- 30.13.2 forward the *settlement cheque* to the payee immediately after completion; and
- 30.13.3 *serve* evidence of receipt of payment of the *FRCGW remittance*.
- 31 Foreign Resident Capital Gains Withholding**
- 31.1 This clause applies only if –
- 31.1.1 the sale is not an excluded transaction within the meaning of s14-215 of Schedule 1 to the *TA Act*; and
- 31.1.2 a *clearance certificate* in respect of every vendor is not attached to this contract.
- 31.2 If the vendor *serves* any *clearance certificate* or *variation*, the purchaser does not have to complete earlier than 5 *business days* after that *service* and clause 21.3 does not apply to this provision.
- 31.3 The purchaser must at least 2 *business days* before the date for completion, *serve* evidence of submission of a purchaser payment notification to the Australian Taxation Office by the purchaser or, if a direction under either clause 4.8 or clause 30.4 has been given, by the transferee named in the transfer the subject of that direction.
- 31.4 The vendor cannot refuse to complete if the purchaser complies with clause 31.3 and, as applicable, clauses 4.10 or 30.13.
- 31.5 If the vendor *serves* in respect of every vendor either a *clearance certificate* or a *variation* to 0.00 percent, clauses 31.3 and 31.4 do not apply.

32 Residential off the plan contract

- 32.1 This clause applies if this contract is an off the plan contract within the meaning of Division 10 of Part 4 of the Conveyancing Act 1919 (the Division).
- 32.2 No provision of this contract has the effect of excluding, modifying or restricting the operation of the Division.
- 32.3 If the purchaser makes a claim for compensation under the terms prescribed by sections 4 to 6 of Schedule 3 to the Conveyancing (Sale of Land) Regulation 2022 –
- 32.3.1 the purchaser cannot make a claim under this contract about the same subject matter, including a claim under clauses 6 or 7; and
- 32.3.2 the claim for compensation is not a claim under this contract.

287 BEAUCHAMP RD MATRAVILLE 2036