

Contract for the sale and purchase of land 2019 edition

TERM	MEANING OF TERM	NSW DAN:
vendor's agent	Stone Real Estate 1B/31 Wyong Road, Tumbi Umbi NSW 2261 Email: salestu@stonerealestate.com.au	Phone: 02 4388 8888 Ref: Volkan Akintetik

co-agent

vendor **David Gerard Killeen**
68 Lakedge Avenue, Berkeley Vale NSW 2261

vendor's solicitor **Richardson Conveyancing**
4/25-27 Wyong Road, Tumbi Umbi NSW 2261
PO Box 8099, Tumbi Umbi NSW 2261
Email: ben@richardsonconvey.com.au

Phone: 02 4332 3320
Ref: BR:AS:11337

RICHARDSON
conveyancing

date for completion **70 days after the date of this contract (clause 15)**

land (address, plan details and title reference) **68 Lakedge Avenue, Berkeley Vale NSW 2261**
Lot 327 in Deposited Plan 28398
Folio Identifier 327/28398

improvements VACANT POSSESSION subject to existing tenancies
 HOUSE garage carport home unit carspace storage space
 none other: Swimming pool

attached copies documents in the List of Documents as marked or as numbered:
 other documents:

A real estate agent is permitted by legislation to fill up the items in this box in a sale of residential property.

inclusions blinds dishwasher light fittings stove
 built-in wardrobes fixed floor coverings range hood pool equipment
 clothes line insect screens solar panels TV antenna
 curtains other: air conditioner

exclusions

purchaser

purchaser's solicitor

price \$ _____

deposit \$ _____ (10% of the price, unless otherwise stated)

balance \$ _____

contract date _____ (if not stated, the date this contract was made)

buyer's agent

vendor

GST AMOUNT (optional)
The price includes
GST of: \$ _____

witness

purchaser

JOINT TENANTS

tenants in common

in unequal shares

witness

Choices

Vendor agrees to accept a **deposit-bond** (clause 3)

NO yes

Nominated Electronic Lodgement Network (ELN) (clause 30):
Electronic transaction (clause 30)

PEXA
 no YES

(if no, vendor must provide further details, such as the proposed applicable waiver, in the space below, or *serve within* 14 days of the contract date):

Tax information (the parties promise this is correct as far as each party is aware)

Land tax is adjustable

NO yes

GST: Taxable supply

NO yes in full yes to an extent

Margin scheme will be used in making the taxable supply

NO yes

This sale is not a taxable supply because (one or more of the following may apply) the sale is:

- not made in the course or furtherance of an enterprise that the vendor carries on section 9-5(b))
- by a vendor who is neither registered nor required to be registered for GST (section 9-5(d))
- GST-free because the sale is the supply of a going concern under section 38-325
- GST-free because the sale is subdivided farm land or farm land supplied for farming under Subdivision 38-O
- input taxed because the sale is of eligible residential premises (sections 40-65, 40-75(2) and 195-1)

Purchaser must make an **GSTRW payment**
(residential withholding payment)

NO yes (if yes, vendor must provide further details)

If the further details below are not fully completed at the contract date, the vendor must provide all these details in a separate notice *within* 14 days of the contract date.

GSTRW payment (residential withholding payment) – further details

Frequently the supplier will be the vendor. However, sometimes further information will be required as to which entity is liable for GST, for example, if the supplier is a partnership, a trust, part of a GST group or a participant in a GST joint venture.

Supplier's name:

Supplier's ABN:

Supplier's GST branch number (if applicable):

Supplier's business address:

Supplier's email address:

Supplier's phone number:

Supplier's proportion of **GSTRW payment**: \$

If more than one supplier, provide the above details for each supplier.

Amount purchaser must pay – price multiplied by the **GSTRW rate** (residential withholding rate): \$

Amount must be paid: AT COMPLETION at another time (specify):

Is any of the consideration not expressed as an amount in money? NO yes

If "yes", the GST inclusive market value of the non-monetary consideration: \$

Other details (including those required by regulation or the ATO forms):

List of Documents

General	Strata or community title (clause 23 of the contract)
<input checked="" type="checkbox"/> 1 property certificate for the land <input checked="" type="checkbox"/> 2 plan of the land <input type="checkbox"/> 3 unregistered plan of the land <input type="checkbox"/> 4 plan of land to be subdivided <input type="checkbox"/> 5 document that is to be lodged with a relevant plan <input checked="" type="checkbox"/> 6 section 10.7(2) planning certificate under Environmental Planning and Assessment Act 1979 <input type="checkbox"/> 7 additional information included in that certificate under section 10.7(5) <input checked="" type="checkbox"/> 8 sewerage infrastructure location diagram (service location diagram) <input checked="" type="checkbox"/> 9 sewer lines location diagram (sewerage service diagram) <input checked="" type="checkbox"/> 10 document that created or may have created an easement, profit à prendre, restriction on use or positive covenant disclosed in this contract <input type="checkbox"/> 11 <i>planning agreement</i> <input type="checkbox"/> 12 section 88G certificate (positive covenant) <input type="checkbox"/> 13 survey report <input type="checkbox"/> 14 building information certificate or building certificate given under <i>legislation</i> <input type="checkbox"/> 15 lease (with every relevant memorandum or variation) <input type="checkbox"/> 16 other document relevant to tenancies <input type="checkbox"/> 17 licence benefiting the land <input type="checkbox"/> 18 old system document <input type="checkbox"/> 19 Crown purchase statement of account <input type="checkbox"/> 20 building management statement <input checked="" type="checkbox"/> 21 form of requisitions <input type="checkbox"/> 22 <i>clearance certificate</i> <input type="checkbox"/> 23 land tax certificate	<input type="checkbox"/> 32 property certificate for strata common property <input type="checkbox"/> 33 plan creating strata common property <input type="checkbox"/> 34 strata by-laws <input type="checkbox"/> 35 strata development contract or statement <input type="checkbox"/> 36 strata management statement <input type="checkbox"/> 37 strata renewal proposal <input type="checkbox"/> 38 strata renewal plan <input type="checkbox"/> 39 leasehold strata - lease of lot and common property <input type="checkbox"/> 40 property certificate for neighbourhood property <input type="checkbox"/> 41 plan creating neighbourhood property <input type="checkbox"/> 42 neighbourhood development contract <input type="checkbox"/> 43 neighbourhood management statement <input type="checkbox"/> 44 property certificate for precinct property <input type="checkbox"/> 45 plan creating precinct property <input type="checkbox"/> 46 precinct development contract <input type="checkbox"/> 47 precinct management statement <input type="checkbox"/> 48 property certificate for community property <input type="checkbox"/> 49 plan creating community property <input type="checkbox"/> 50 community development contract <input type="checkbox"/> 51 community management statement <input type="checkbox"/> 52 document disclosing a change of by-laws <input type="checkbox"/> 53 document disclosing a change in a development or management contract or statement <input type="checkbox"/> 54 document disclosing a change in boundaries <input type="checkbox"/> 55 information certificate under Strata Schemes Management Act 2015 <input type="checkbox"/> 56 information certificate under Community Land Management Act 1989 <input type="checkbox"/> 57 disclosure statement - off-the-plan contract <input type="checkbox"/> 58 other document relevant to off-the-plan contract
<p>Home Building Act 1989</p> <input type="checkbox"/> 24 insurance certificate <input type="checkbox"/> 25 brochure or warning <input type="checkbox"/> 26 evidence of alternative indemnity cover	<p>Other</p> <input type="checkbox"/> 59
<p>HOLDER OF STRATA OR COMMUNITY TITLE RECORDS – Name, address, email address and telephone number</p>	

IMPORTANT NOTICE TO VENDORS AND PURCHASERS

Before signing this contract you should ensure that you understand your rights and obligations, some of which are not written in this contract but are implied by law.

WARNING—SMOKE ALARMS

The owners of certain types of buildings and strata lots must have smoke alarms (or in certain cases heat alarms) installed in the building or lot in accordance with regulations under the *Environmental Planning and Assessment Act 1979*. It is an offence not to comply. It is also an offence to remove or interfere with a smoke alarm or heat alarm. Penalties apply.

WARNING—LOOSE-FILL ASBESTOS INSULATION

Before purchasing land that includes any residential premises (within the meaning of Division 1A of Part 8 of the *Home Building Act 1989*) built before 1985, a purchaser is strongly advised to consider the possibility that the premises may contain loose-fill asbestos insulation (within the meaning of Division 1A of Part 8 of the *Home Building Act 1989*). In particular, a purchaser should:

- (a) search the Register required to be maintained under Division 1A of Part 8 of the *Home Building Act 1989*, and
- (b) ask the relevant local council whether it holds any records showing that the residential premises contain loose-fill asbestos insulation.

For further information about loose-fill asbestos insulation (including areas in which residential premises have been identified as containing loose-fill asbestos insulation), contact NSW Fair Trading.

COOLING OFF PERIOD (PURCHASER'S RIGHTS)

1. This is the statement required by section 66X of the *Conveyancing Act 1919* and applies to a contract for the sale of residential property.
2. **EXCEPT** in the circumstances listed in paragraph 3, the purchaser may rescind the contract at any time before 5 pm on—
 - (a) the tenth business day after the day on which the contract was made—in the case of an off the plan contract, or
 - (b) the fifth business day after the day on which the contract was made—in any other case.
3. There is **NO COOLING OFF PERIOD**:
 - (a) if, at or before the time the contract is made, the purchaser gives to the vendor (or the vendor's solicitor or agent) a certificate that complies with section 66W of the Act, or
 - (b) if the property is sold by public auction, or
 - (c) if the contract is made on the same day as the property was offered for sale by public auction but passed in, or
 - (d) if the contract is made in consequence of the exercise of an option to purchase the property, other than an option that is void under section 66ZG of the Act.
4. A purchaser exercising the right to cool off by rescinding the contract will forfeit to the vendor 0.25% of the purchase price of the property. The vendor is entitled to recover the amount forfeited from any amount paid by the purchaser as a deposit under the contract and the purchaser is entitled to a refund of any balance.

DISPUTES

If you get into a dispute with the other party, the Law Society and Real Estate Institute encourage you to use informal procedures such as negotiation, independent expert appraisal, the Law Society Conveyancing Dispute Resolution Scheme or mediation (for example mediation under the Law Society Mediation Program).

AUCTIONS

Regulations made under the Property, Stock and Business Agents Act 2002 prescribe a number of conditions applying to sales by auction.

WARNINGS

1. Various Acts of Parliament and other matters can affect the rights of the parties to this contract. Some important matters are actions, claims, decisions, licences, notices, orders, proposals or rights of way involving:

APA Group Australian Taxation Office Council County Council Department of Planning, Industry and Environment Department of Primary Industries Electricity and gas Land & Housing Corporation Local Land Services	NSW Department of Education NSW Fair Trading Owner of adjoining land Privacy Public Works Advisory Subsidence Advisory NSW Telecommunications Transport for NSW Water, sewerage or drainage authority
---	--

If you think that any of these matters affects the property, tell your solicitor.
2. A lease may be affected by the Agricultural Tenancies Act 1990, the Residential Tenancies Act 2010 or the Retail Leases Act 1994.
3. If any purchase money is owing to the Crown, it will become payable before obtaining consent, or if no consent is needed, when the transfer is registered.
4. If a consent to transfer is required under legislation, see clause 27 as to the obligations of the parties.
5. The vendor should continue the vendor's insurance until completion. If the vendor wants to give the purchaser possession before completion, the vendor should first ask the insurer to confirm this will not affect the insurance.
6. The purchaser will usually have to pay transfer duty (and sometimes surcharge purchaser duty) on this contract. If duty is not paid on time, a purchaser may incur penalties.
7. If the purchaser agrees to the release of deposit, the purchaser's right to recover the deposit may stand behind the rights of others (for example the vendor's mortgagee).
8. The purchaser should arrange insurance as appropriate.
9. Some transactions involving personal property may be affected by the Personal Property Securities Act 2009.
10. A purchaser should be satisfied that finance will be available at the time of completing the purchase.
11. Where the market value of the property is at or above a legislated amount, the purchaser may have to comply with a foreign resident capital gains withholding payment obligation (even if the vendor is not a foreign resident). If so, this will affect the amount available to the vendor on completion.
12. Purchasers of some residential properties may have to withhold part of the purchase price to be credited towards the GST liability of the vendor. If so, this will also affect the amount available to the vendor. More information is available from the ATO.

The vendor sells and the purchaser buys the *property* for the price under these provisions instead of Schedule 3 Conveyancing Act 1919, subject to any *legislation* that cannot be excluded.

1 Definitions (a term in italics is a defined term)

In this contract, these terms (in any form) mean –

<i>adjustment date</i>	the earlier of the giving of possession to the purchaser or completion;
<i>bank</i>	the Reserve Bank of Australia or an authorised deposit-taking institution which is a bank, a building society or a credit union;
<i>business day</i>	any day except a bank or public holiday throughout NSW or a Saturday or Sunday;
<i>cheque</i>	a cheque that is not postdated or stale;
<i>clearance certificate</i>	a certificate within the meaning of s14-220 of Schedule 1 to the <i>TA Act</i> , that covers one or more days falling within the period from and including the contract date to completion;
<i>deposit-bond</i>	a deposit bond or guarantee from an issuer, with an expiry date and for an amount each approved by the vendor;
<i>depositholder</i>	vendor's agent (or if no vendor's agent is named in this contract, the vendor's <i>solicitor</i> , or if no vendor's <i>solicitor</i> is named in this contract, the buyer's agent);
<i>document of title</i>	document relevant to the title or the passing of title;
<i>FRCGW percentage</i>	the percentage mentioned in s14-200(3)(a) of Schedule 1 to the <i>TA Act</i> (12.5% as at 1 July 2017);
<i>FRCGW remittance</i>	a remittance which the purchaser must make under s14-200 of Schedule 1 to the <i>TA Act</i> , being the lesser of the <i>FRCGW percentage</i> of the price (inclusive of GST, if any) and the amount specified in a <i>variation served by a party</i> ;
<i>GST Act</i>	A New Tax System (Goods and Services Tax) Act 1999;
<i>GST rate</i>	the rate mentioned in s4 of A New Tax System (Goods and Services Tax Imposition - General) Act 1999 (10% as at 1 July 2000);
<i>GSTRW payment</i>	a payment which the purchaser must make under s14-250 of Schedule 1 to the <i>TA Act</i> (the price multiplied by the <i>GSTRW rate</i>);
<i>GSTRW rate</i>	the rate determined under ss14-250(6), (8) or (9) of Schedule 1 to the <i>TA Act</i> (as at 1 July 2018, usually 7% of the price if the margin scheme applies, 1/11 th if not);
<i>legislation</i>	an Act or a by-law, ordinance, regulation or rule made under an Act;
<i>normally</i>	subject to any other provision of this contract;
<i>party</i>	each of the vendor and the purchaser;
<i>property</i>	the land, the improvements, all fixtures and the inclusions, but not the exclusions;
<i>planning agreement</i>	a valid voluntary agreement within the meaning of s7.4 of the Environmental Planning and Assessment Act 1979 entered into in relation to the <i>property</i> ;
<i>requisition</i>	an objection, question or requisition (but the term does not include a claim);
<i>rescind</i>	rescind this contract from the beginning;
<i>serve</i>	serve in writing on the other <i>party</i> ;
<i>settlement cheque</i>	an unendorsed <i>cheque</i> made payable to the person to be paid and – <ul style="list-style-type: none"> • issued by a <i>bank</i> and drawn on itself; or • if authorised in writing by the vendor or the vendor's <i>solicitor</i>, some other <i>cheque</i>;
<i>solicitor</i>	in relation to a <i>party</i> , the <i>party's</i> solicitor or licensed conveyancer named in this contract or in a notice <i>served</i> by the <i>party</i> ;
<i>TA Act</i>	Taxation Administration Act 1953;
<i>terminate</i>	terminate this contract for breach;
<i>variation</i>	a variation made under s14-235 of Schedule 1 to the <i>TA Act</i> ;
<i>within</i>	in relation to a period, at any time before or during the period; and
<i>work order</i>	a valid direction, notice or order that requires work to be done or money to be spent on or in relation to the <i>property</i> or any adjoining footpath or road (but the term does not include a notice under s22E of the Swimming Pools Act 1992 or clause 22 of the Swimming Pools Regulation 2018).

2 Deposit and other payments before completion

- 2.1 The purchaser must pay the deposit to the *depositholder* as stakeholder.
- 2.2 *Normally*, the purchaser must pay the deposit on the making of this contract, and this time is essential.
- 2.3 If this contract requires the purchaser to pay any of the deposit by a later time, that time is also essential.
- 2.4 The purchaser can pay any of the deposit by giving cash (up to \$2,000) or by unconditionally giving a *cheque* to the *depositholder* or to the vendor, vendor's agent or vendor's *solicitor* for sending to the *depositholder* or by payment by electronic funds transfer to the *depositholder*.
- 2.5 If any of the deposit is not paid on time or a *cheque* for any of the deposit is not honoured on presentation, the vendor can *terminate*. This right to *terminate* is lost as soon as the deposit is paid in full.
- 2.6 If the vendor accepts a bond or guarantee for the deposit, clauses 2.1 to 2.5 do not apply.

BREACH OF COPYRIGHT MAY RESULT IN LEGAL ACTION

- 2.7 If the vendor accepts a bond or guarantee for part of the deposit, clauses 2.1 to 2.5 apply only to the balance.
- 2.8 If any of the deposit or of the balance of the price is paid before completion to the vendor or as the vendor directs, it is a charge on the land in favour of the purchaser until *termination* by the vendor or completion, subject to any existing right.
- 2.9 If each *party* tells the *depositholder* that the deposit is to be invested, the *depositholder* is to invest the deposit (at the risk of the *party* who becomes entitled to it) with a *bank*, in an interest-bearing account in NSW, payable at call, with interest to be reinvested, and pay the interest to the *parties* equally, after deduction of all proper government taxes and financial institution charges and other charges.

3 Deposit-bond

- 3.1 This clause applies only if this contract says the vendor has agreed to accept a *deposit-bond* for the deposit (or part of it).
- 3.2 The purchaser must provide the original *deposit-bond* to the vendor's *solicitor* (or if no *solicitor* the *depositholder*) at or before the making of this contract and this time is essential.
- 3.3 If the *deposit-bond* has an expiry date and completion does not occur by the date which is 14 days before the expiry date, the purchaser must *serve* a replacement *deposit-bond* at least 7 days before the expiry date. The time for service is essential.
- 3.4 The vendor must approve a replacement *deposit-bond* if –
- 3.4.1 it is from the same issuer and for the same amount as the earlier *deposit-bond*; and
- 3.4.2 it has an expiry date at least three months after its date of issue.
- 3.5 A breach of clauses 3.2 or 3.3 entitles the vendor to *terminate*. The right to *terminate* is lost as soon as –
- 3.5.1 the purchaser *serves* a replacement *deposit-bond*; or
- 3.5.2 the deposit is paid in full under clause 2.
- 3.6 Clauses 3.3 and 3.4 can operate more than once.
- 3.7 If the purchaser *serves* a replacement *deposit-bond*, the vendor must *serve* the earlier *deposit-bond*.
- 3.8 The amount of any *deposit-bond* does not form part of the price for the purposes of clause 16.7.
- 3.9 The vendor must give the purchaser the *deposit-bond* –
- 3.9.1 on completion; or
- 3.9.2 if this contract is *rescinded*.
- 3.10 If this contract is *terminated* by the vendor –
- 3.10.1 *normally*, the vendor can immediately demand payment from the issuer of the *deposit-bond*; or
- 3.10.2 if the purchaser *serves* prior to *termination* a notice disputing the vendor's right to *terminate*, the vendor must forward the *deposit-bond* (or its proceeds if called up) to the *depositholder* as stakeholder.
- 3.11 If this contract is *terminated* by the purchaser –
- 3.11.1 *normally*, the vendor must give the purchaser the *deposit-bond*; or
- 3.11.2 if the vendor *serves* prior to *termination* a notice disputing the purchaser's right to *terminate*, the vendor must forward the *deposit-bond* (or its proceeds if called up) to the *depositholder* as stakeholder.

4 Transfer

- 4.1 *Normally*, the purchaser must *serve* at least 14 days before the date for completion –
- 4.1.1 the form of transfer; and
- 4.1.2 particulars required to register any mortgage or other dealing to be lodged with the transfer by the purchaser or the purchaser's mortgagee.
- 4.2 If any information needed for the form of transfer is not disclosed in this contract, the vendor must *serve* it.
- 4.3 If the purchaser *serves* a form of transfer and the transferee is not the purchaser, the purchaser must give the vendor a direction signed by the purchaser personally for this form of transfer.
- 4.4 The vendor can require the purchaser to include a form of covenant or easement in the transfer only if this contract contains the wording of the proposed covenant or easement, and a description of the land benefited.

5 Requisitions

- 5.1 If a form of *requisitions* is attached to this contract, the purchaser is taken to have made those *requisitions*.
- 5.2 If the purchaser is or becomes entitled to make any other *requisition*, the purchaser can make it only by *serving* it –
- 5.2.1 if it arises out of this contract or it is a general question about the *property* or title - *within* 21 days after the contract date;
- 5.2.2 if it arises out of anything *served* by the vendor - *within* 21 days after the later of the contract date and that *service*; and
- 5.2.3 in any other case - *within* a reasonable time.

6 Error or misdescription

- 6.1 *Normally*, the purchaser can (but only before completion) claim compensation for an error or misdescription in this contract (as to the *property*, the title or anything else and whether substantial or not).
- 6.2 This clause applies even if the purchaser did not take notice of or rely on anything in this contract containing or giving rise to the error or misdescription.
- 6.3 However, this clause does not apply to the extent the purchaser knows the true position.

7 Claims by purchaser

Normally, the purchaser can make a claim (including a claim under clause 6) before completion only by *servicing* it with a statement of the amount claimed, and if the purchaser makes one or more claims before completion –

- 7.1 the vendor can *rescind* if in the case of claims that are not claims for delay –
- 7.1.1 the total amount claimed exceeds 5% of the price;
- 7.1.2 the vendor *serves* notice of intention to *rescind*; and
- 7.1.3 the purchaser does not *serve* notice waiving the claims *within* 14 days after that *service*; and
- 7.2 if the vendor does not *rescind*, the *parties* must complete and if this contract is completed –
- 7.2.1 the lesser of the total amount claimed and 10% of the price must be paid out of the price to and held by the *depositholder* until the claims are finalised or lapse;
- 7.2.2 the amount held is to be invested in accordance with clause 2.9;
- 7.2.3 the claims must be finalised by an arbitrator appointed by the *parties* or, if an appointment is not made *within* 1 month of completion, by an arbitrator appointed by the President of the Law Society at the request of a *party* (in the latter case the *parties* are bound by the terms of the Conveyancing Arbitration Rules approved by the Law Society as at the date of the appointment);
- 7.2.4 the purchaser is not entitled, in respect of the claims, to more than the total amount claimed and the costs of the purchaser;
- 7.2.5 net interest on the amount held must be paid to the *parties* in the same proportion as the amount held is paid; and
- 7.2.6 if the *parties* do not appoint an arbitrator and neither *party* requests the President to appoint an arbitrator *within* 3 months after completion, the claims lapse and the amount belongs to the vendor.

8 Vendor's rights and obligations

- 8.1 The vendor can *rescind* if –
- 8.1.1 the vendor is, on reasonable grounds, unable or unwilling to comply with a *requisition*;
- 8.1.2 the vendor *serves* a notice of intention to *rescind* that specifies the *requisition* and those grounds; and
- 8.1.3 the purchaser does not *serve* a notice waiving the *requisition within* 14 days after that *service*.
- 8.2 If the vendor does not comply with this contract (or a notice under or relating to it) in an essential respect, the purchaser can *terminate* by *servicing* a notice. After the *termination* –
- 8.2.1 the purchaser can recover the deposit and any other money paid by the purchaser under this contract;
- 8.2.2 the purchaser can sue the vendor to recover damages for breach of contract; and
- 8.2.3 if the purchaser has been in possession a *party* can claim for a reasonable adjustment.

9 Purchaser's default

If the purchaser does not comply with this contract (or a notice under or relating to it) in an essential respect, the vendor can *terminate* by *servicing* a notice. After the *termination* the vendor can –

- 9.1 keep or recover the deposit (to a maximum of 10% of the price);
- 9.2 hold any other money paid by the purchaser under this contract as security for anything recoverable under this clause –
- 9.2.1 for 12 months after the *termination*; or
- 9.2.2 if the vendor commences proceedings under this clause *within* 12 months, until those proceedings are concluded; and
- 9.3 sue the purchaser either –
- 9.3.1 where the vendor has resold the *property* under a contract made *within* 12 months after the *termination*, to recover –
- the deficiency on resale (with credit for any of the deposit kept or recovered and after allowance for any capital gains tax or goods and services tax payable on anything recovered under this clause); and
 - the reasonable costs and expenses arising out of the purchaser's non-compliance with this contract or the notice and of resale and any attempted resale; or
- 9.3.2 to recover damages for breach of contract.

10 Restrictions on rights of purchaser

- 10.1 The purchaser cannot make a claim or *requisition* or *rescind* or *terminate* in respect of –
- 10.1.1 the ownership or location of any fence as defined in the Dividing Fences Act 1991;
- 10.1.2 a service for the *property* being a joint service or passing through another property, or any service for another property passing through the *property* ('service' includes air, communication, drainage, electricity, garbage, gas, oil, radio, sewerage, telephone, television or water service);
- 10.1.3 a wall being or not being a party wall in any sense of that term or the *property* being affected by an easement for support or not having the benefit of an easement for support;
- 10.1.4 any change in the *property* due to fair wear and tear before completion;
- 10.1.5 a promise, representation or statement about this contract, the *property* or the title, not set out or referred to in this contract;
- 10.1.6 a condition, exception, reservation or restriction in a Crown grant;

- 10.1.7 the existence of any authority or licence to explore or prospect for gas, minerals or petroleum;
- 10.1.8 any easement or restriction on use the substance of either of which is disclosed in this contract or any non-compliance with the easement or restriction on use; or
- 10.1.9 anything the substance of which is disclosed in this contract (except a caveat, charge, mortgage, priority notice or writ).
- 10.2 The purchaser cannot *rescind* or *terminate* only because of a defect in title to or quality of the inclusions.
- 10.3 *Normally*, the purchaser cannot make a claim or *requisition* or *rescind* or *terminate* or require the vendor to change the nature of the title disclosed in this contract (for example, to remove a caution evidencing qualified title, or to lodge a plan of survey as regards limited title).
- 11 Compliance with work orders**
- 11.1 *Normally*, the vendor must by completion comply with a *work order* made on or before the contract date and if this contract is completed the purchaser must comply with any other *work order*.
- 11.2 If the purchaser complies with a *work order*, and this contract is *rescinded* or *terminated*, the vendor must pay the expense of compliance to the purchaser.
- 12 Certificates and inspections**
- The vendor must do everything reasonable to enable the purchaser, subject to the rights of any tenant –
- 12.1 to have the *property* inspected to obtain any certificate or report reasonably required;
- 12.2 to apply (if necessary in the name of the vendor) for –
- 12.2.1 any certificate that can be given in respect of the *property* under *legislation*; or
- 12.2.2 a copy of any approval, certificate, consent, direction, notice or order in respect of the *property* given under *legislation*, even if given after the contract date; and
- 12.3 to make 1 inspection of the *property* in the 3 days before a time appointed for completion.
- 13 Goods and services tax (GST)**
- 13.1 Terms used in this clause which are not defined elsewhere in this contract and have a defined meaning in the *GST Act* have the same meaning in this clause.
- 13.2 *Normally*, if a *party* must pay the price or any other amount to the other *party* under this contract, GST is not to be added to the price or amount.
- 13.3 If under this contract a *party* must make an adjustment or payment for an expense of another party or pay an expense payable by or to a third party (for example, under clauses 14 or 20.7) –
- 13.3.1 the *party* must adjust or pay on completion any GST added to or included in the expense; but
- 13.3.2 the amount of the expense must be reduced to the extent the party receiving the adjustment or payment (or the representative member of a GST group of which that party is a member) is entitled to an input tax credit for the expense; and
- 13.3.3 if the adjustment or payment under this contract is consideration for a taxable supply, an amount for GST must be added at the *GST rate*.
- 13.4 If this contract says this sale is the supply of a going concern –
- 13.4.1 the *parties* agree the supply of the *property* is a supply of a going concern;
- 13.4.2 the vendor must, between the contract date and completion, carry on the enterprise conducted on the land in a proper and business-like way;
- 13.4.3 if the purchaser is not registered by the date for completion, the *parties* must complete and the purchaser must pay on completion, in addition to the price, an amount being the price multiplied by the *GST rate* ("the retention sum"). The retention sum is to be held by the *depositholder* and dealt with as follows –
- if *within* 3 months of completion the purchaser *serves* a letter from the Australian Taxation Office stating the purchaser is registered with a date of effect of registration on or before completion, the *depositholder* is to pay the retention sum to the purchaser; but
 - if the purchaser does not *serve* that letter *within* 3 months of completion, the *depositholder* is to pay the retention sum to the vendor; and
- 13.4.4 if the vendor, despite clause 13.4.1, *serves* a letter from the Australian Taxation Office stating the vendor has to pay GST on the supply, the purchaser must pay to the vendor on demand the amount of GST assessed.
- 13.5 *Normally*, the vendor promises the margin scheme will not apply to the supply of the *property*.
- 13.6 If this contract says the margin scheme is to apply in making the taxable supply, the *parties* agree that the margin scheme is to apply to the sale of the *property*.
- 13.7 If this contract says the sale is not a taxable supply –
- 13.7.1 the purchaser promises that the *property* will not be used and represents that the purchaser does not intend the *property* (or any part of the *property*) to be used in a way that could make the sale a taxable supply to any extent; and
- 13.7.2 the purchaser must pay the vendor on completion in addition to the price an amount calculated by multiplying the price by the *GST rate* if this sale is a taxable supply to any extent because of –
- a breach of clause 13.7.1; or
 - something else known to the purchaser but not the vendor.
- 13.8 If this contract says this sale is a taxable supply in full and does not say the margin scheme applies to the *property*, the vendor must pay the purchaser on completion an amount of one-eleventh of the price if –

- 13.8.1 this sale is not a taxable supply in full; or
- 13.8.2 the margin scheme applies to the *property* (or any part of the *property*).
- 13.9 If this contract says this sale is a taxable supply to an extent –
- 13.9.1 clause 13.7.1 does not apply to any part of the *property* which is identified as being a taxable supply; and
- 13.9.2 the payments mentioned in clauses 13.7 and 13.8 are to be recalculated by multiplying the relevant payment by the proportion of the price which represents the value of that part of the *property* to which the clause applies (the proportion to be expressed as a number between 0 and 1). Any evidence of value must be obtained at the expense of the vendor.
- 13.10 *Normally*, on completion the vendor must give the recipient of the supply a tax invoice for any taxable supply by the vendor by or under this contract.
- 13.11 The vendor does not have to give the purchaser a tax invoice if the margin scheme applies to a taxable supply.
- 13.12 If the vendor is liable for GST on rents or profits due to issuing an invoice or receiving consideration before completion, any adjustment of those amounts must exclude an amount equal to the vendor's GST liability.
- 13.13 If the purchaser must make a *GSTRW payment* the purchaser must –
- 13.13.1 at least 5 days before the date for completion, *serve* evidence of submission of a *GSTRW payment* notification form to the Australian Taxation Office by the purchaser or, if a direction under clause 4.3 has been *served*, by the transferee named in the transfer *served* with that direction;
- 13.13.2 produce on completion a *settlement cheque* for the *GSTRW payment* payable to the Deputy Commissioner of Taxation;
- 13.13.3 forward the *settlement cheque* to the payee immediately after completion; and
- 13.13.4 *serve* evidence of receipt of payment of the *GSTRW payment* and a copy of the settlement date confirmation form submitted to the Australian Taxation Office.

14 Adjustments

- 14.1 *Normally*, the vendor is entitled to the rents and profits and will be liable for all rates, water, sewerage and drainage service and usage charges, land tax, levies and all other periodic outgoings up to and including the *adjustment date* after which the purchaser will be entitled and liable.
- 14.2 The *parties* must make any necessary adjustment on completion.
- 14.3 If an amount that is adjustable under this contract has been reduced under *legislation*, the *parties* must on completion adjust the reduced amount.
- 14.4 The *parties* must not adjust surcharge land tax (as defined in the Land Tax Act 1956) but must adjust any other land tax for the year current at the *adjustment date* –
- 14.4.1 only if land tax has been paid or is payable for the year (whether by the vendor or by a predecessor in title) and this contract says that land tax is adjustable;
- 14.4.2 by adjusting the amount that would have been payable if at the start of the year –
- the person who owned the land owned no other land;
 - the land was not subject to a special trust or owned by a non-concessional company; and
 - if the land (or part of it) had no separate taxable value, by calculating its separate taxable value on a proportional area basis.
- 14.5 If any other amount that is adjustable under this contract relates partly to the land and partly to other land, the *parties* must adjust it on a proportional area basis.
- 14.6 *Normally*, the vendor can direct the purchaser to produce a *settlement cheque* on completion to pay an amount adjustable under this contract and if so –
- 14.6.1 the amount is to be treated as if it were paid; and
- 14.6.2 the *cheque* must be forwarded to the payee immediately after completion (by the purchaser if the *cheque* relates only to the *property* or by the vendor in any other case).
- 14.7 If on completion the last bill for a water, sewerage or drainage usage charge is for a period ending before the *adjustment date*, the vendor is liable for an amount calculated by dividing the bill by the number of days in the period then multiplying by the number of unbilled days up to and including the *adjustment date*.
- 14.8 The vendor is liable for any amount recoverable for work started on or before the contract date on the *property* or any adjoining footpath or road.

15 Date for completion

The *parties* must complete by the date for completion and, if they do not, a *party* can *serve* a notice to complete if that *party* is otherwise entitled to do so.

16 Completion

• Vendor

- 16.1 On completion the vendor must give the purchaser any *document of title* that relates only to the *property*.
- 16.2 If on completion the vendor has possession or control of a *document of title* that relates also to other property, the vendor must produce it as and where necessary.
- 16.3 *Normally*, on completion the vendor must cause the legal title to the *property* (being an estate in fee simple) to pass to the purchaser free of any mortgage or other interest, subject to any necessary registration.
- 16.4 The legal title to the *property* does not pass before completion.

- 16.5 If the vendor gives the purchaser a document (other than the transfer) that needs to be lodged for registration, the vendor must pay the lodgment fee to the purchaser.
- 16.6 If a *party serves* a land tax certificate showing a charge on any of the land, by completion the vendor must do all things and pay all money required so that the charge is no longer effective against the land.
- **Purchaser**
- 16.7 On completion the purchaser must pay to the vendor, by cash (up to \$2,000) or *settlement cheque* –
- 16.7.1 the price less any:
- deposit paid;
 - *FRCGW remittance* payable;
 - *GSTRW payment*; and
 - amount payable by the vendor to the purchaser under this contract; and
- 16.7.2 any other amount payable by the purchaser under this contract.
- 16.8 If the vendor requires more than 5 *settlement cheques*, the vendor must pay \$10 for each extra *cheque*.
- 16.9 If any of the deposit is not covered by a bond or guarantee, on completion the purchaser must give the vendor an order signed by the purchaser authorising the *depositholder* to account to the vendor for the deposit.
- 16.10 On completion the deposit belongs to the vendor.
- **Place for completion**
- 16.11 *Normally*, the *parties* must complete at the completion address, which is –
- 16.11.1 if a special completion address is stated in this contract - that address; or
- 16.11.2 if none is stated, but a first mortgagee is disclosed in this contract and the mortgagee would usually discharge the mortgage at a particular place - that place; or
- 16.11.3 in any other case - the vendor's *solicitor's* address stated in this contract.
- 16.12 The vendor by reasonable notice can require completion at another place, if it is in NSW, but the vendor must pay the purchaser's additional expenses, including any agency or mortgagee fee.
- 16.13 If the purchaser requests completion at a place that is not the completion address, and the vendor agrees, the purchaser must pay the vendor's additional expenses, including any agency or mortgagee fee.
- 17 Possession**
- 17.1 *Normally*, the vendor must give the purchaser vacant possession of the *property* on completion.
- 17.2 The vendor does not have to give vacant possession if –
- 17.2.1 this contract says that the sale is subject to existing tenancies; and
- 17.2.2 the contract discloses the provisions of the tenancy (for example, by attaching a copy of the lease and any relevant memorandum or variation).
- 17.3 *Normally*, the purchaser can claim compensation (before or after completion) or *rescind* if any of the land is affected by a protected tenancy (a tenancy affected by Schedule 2, Part 7 of the Residential Tenancies Act 2010).
- 18 Possession before completion**
- 18.1 This clause applies only if the vendor gives the purchaser possession of the *property* before completion.
- 18.2 The purchaser must not before completion –
- 18.2.1 let or part with possession of any of the *property*;
- 18.2.2 make any change or structural alteration or addition to the *property*; or
- 18.2.3 contravene any agreement between the *parties* or any direction, document, *legislation*, notice or order affecting the *property*.
- 18.3 The purchaser must until completion –
- 18.3.1 keep the *property* in good condition and repair having regard to its condition at the giving of possession; and
- 18.3.2 allow the vendor or the vendor's authorised representative to enter and inspect it at all reasonable times.
- 18.4 The risk as to damage to the *property* passes to the purchaser immediately after the purchaser enters into possession.
- 18.5 If the purchaser does not comply with this clause, then without affecting any other right of the vendor –
- 18.5.1 the vendor can before completion, without notice, remedy the non-compliance; and
- 18.5.2 if the vendor pays the expense of doing this, the purchaser must pay it to the vendor with interest at the rate prescribed under s101 Civil Procedure Act 2005.
- 18.6 If this contract is *rescinded* or *terminated* the purchaser must immediately vacate the *property*.
- 18.7 If the *parties* or their *solicitors* on their behalf do not agree in writing to a fee or rent, none is payable.
- 19 Rescission of contract**
- 19.1 If this contract expressly gives a *party* a right to *rescind*, the *party* can exercise the right –
- 19.1.1 only by *servicing* a notice before completion; and
- 19.1.2 in spite of any making of a claim or *requisition*, any attempt to satisfy a claim or *requisition*, any arbitration, litigation, mediation or negotiation or any giving or taking of possession.
- 19.2 *Normally*, if a *party* exercises a right to *rescind* expressly given by this contract or any *legislation* –
- 19.2.1 the deposit and any other money paid by the purchaser under this contract must be refunded;
- 19.2.2 a *party* can claim for a reasonable adjustment if the purchaser has been in possession;
- 19.2.3 a *party* can claim for damages, costs or expenses arising out of a breach of this contract; and
- 19.2.4 a *party* will not otherwise be liable to pay the other *party* any damages, costs or expenses.

20 Miscellaneous

- 20.1 The *parties* acknowledge that anything stated in this contract to be attached was attached to this contract by the vendor before the purchaser signed it and is part of this contract.
- 20.2 Anything attached to this contract is part of this contract.
- 20.3 An area, bearing or dimension in this contract is only approximate.
- 20.4 If a *party* consists of 2 or more persons, this contract benefits and binds them separately and together.
- 20.5 A *party's solicitor* can receive any amount payable to the *party* under this contract or direct in writing that it is to be paid to another person.
- 20.6 A document under or relating to this contract is –
- 20.6.1 signed by a *party* if it is signed by the *party* or the *party's solicitor* (apart from a direction under clause 4.3);
- 20.6.2 *served* if it is *served* by the *party* or the *party's solicitor*;
- 20.6.3 *served* if it is *served* on the *party's solicitor*, even if the *party* has died or any of them has died;
- 20.6.4 *served* if it is *served* in any manner provided in s170 of the Conveyancing Act 1919;
- 20.6.5 *served* if it is sent by email or fax to the *party's solicitor*, unless in either case it is not received;
- 20.6.6 *served* on a person if it (or a copy of it) comes into the possession of the person; and
- 20.6.7 *served* at the earliest time it is *served*, if it is *served* more than once.
- 20.7 An obligation to pay an expense of another *party* of doing something is an obligation to pay –
- 20.7.1 if the *party* does the thing personally - the reasonable cost of getting someone else to do it; or
- 20.7.2 if the *party* pays someone else to do the thing - the amount paid, to the extent it is reasonable.
- 20.8 Rights under clauses 11, 13, 14, 17, 24, 30 and 31 continue after completion, whether or not other rights continue.
- 20.9 The vendor does not promise, represent or state that the purchaser has any cooling off rights.
- 20.10 The vendor does not promise, represent or state that any attached survey report is accurate or current.
- 20.11 A reference to any *legislation* (including any percentage or rate specified in *legislation*) is also a reference to any corresponding later *legislation*.
- 20.12 Each *party* must do whatever is necessary after completion to carry out the *party's* obligations under this contract.
- 20.13 Neither taking possession nor *servicing* a transfer of itself implies acceptance of the *property* or the title.
- 20.14 The details and information provided in this contract (for example, on pages 1 - 3) are, to the extent of each *party's* knowledge, true, and are part of this contract.
- 20.15 Where this contract provides for choices, a choice in BLOCK CAPITALS applies unless a different choice is marked.

21 Time limits in these provisions

- 21.1 If the time for something to be done or to happen is not stated in these provisions, it is a reasonable time.
- 21.2 If there are conflicting times for something to be done or to happen, the latest of those times applies.
- 21.3 The time for one thing to be done or to happen does not extend the time for another thing to be done or to happen.
- 21.4 If the time for something to be done or to happen is the 29th, 30th or 31st day of a month, and the day does not exist, the time is instead the last day of the month.
- 21.5 If the time for something to be done or to happen is a day that is not a *business day*, the time is extended to the next *business day*, except in the case of clauses 2 and 3.2.
- 21.6 *Normally*, the time by which something must be done is fixed but not essential.

22 Foreign Acquisitions and Takeovers Act 1975

- 22.1 The purchaser promises that the Commonwealth Treasurer cannot prohibit and has not prohibited the transfer under the Foreign Acquisitions and Takeovers Act 1975.
- 22.2 This promise is essential and a breach of it entitles the vendor to *terminate*.

23 Strata or community title**• Definitions and modifications**

- 23.1 This clause applies only if the land (or part of it) is a lot in a strata, neighbourhood, precinct or community scheme (or on completion is to be a lot in a scheme of that kind).
- 23.2 In this contract –
- 23.2.1 'change', in relation to a scheme, means –
- a registered or registrable change from by-laws set out in this contract;
 - a change from a development or management contract or statement set out in this contract; or
 - a change in the boundaries of common property;
- 23.2.2 'common property' includes association property for the scheme or any higher scheme;
- 23.2.3 'contribution' includes an amount payable under a by-law;
- 23.2.4 'information certificate' includes a certificate under s184 Strata Schemes Management Act 2015 and s26 Community Land Management Act 1989;
- 23.2.5 'information notice' includes a strata information notice under s22 Strata Schemes Management Act 2015 and a notice under s47 Community Land Management Act 1989;

- 23.2.6 'normal expenses', in relation to an owners corporation for a scheme, means normal operating expenses usually payable from the administrative fund of an owners corporation for a scheme of the same kind;
- 23.2.7 'owners corporation' means the owners corporation or the association for the scheme or any higher scheme;
- 23.2.8 'the *property*' includes any interest in common property for the scheme associated with the lot; and
- 23.2.9 'special expenses', in relation to an owners corporation, means its actual, contingent or expected expenses, except to the extent they are –
- normal expenses;
 - due to fair wear and tear;
 - disclosed in this contract; or
 - covered by moneys held in the capital works fund.
- 23.3 Clauses 11, 14.8 and 18.4 do not apply to an obligation of the owners corporation, or to property insurable by it.
- 23.4 Clauses 14.4.2 and 14.5 apply but on a unit entitlement basis instead of an area basis.
- **Adjustments and liability for expenses**
- 23.5 The *parties* must adjust under clause 14.1 –
- 23.5.1 a regular periodic contribution;
- 23.5.2 a contribution which is not a regular periodic contribution but is disclosed in this contract; and
- 23.5.3 on a unit entitlement basis, any amount paid by the vendor for a normal expense of the owners corporation to the extent the owners corporation has not paid the amount to the vendor.
- 23.6 If a contribution is not a regular periodic contribution and is not disclosed in this contract –
- 23.6.1 the vendor is liable for it if it was determined on or before the contract date, even if it is payable by instalments; and
- 23.6.2 the purchaser is liable for all contributions determined after the contract date.
- 23.7 The vendor must pay or allow to the purchaser on completion the amount of any unpaid contributions for which the vendor is liable under clause 23.6.1.
- 23.8 *Normally*, the purchaser cannot make a claim or *requisition* or *rescind* or *terminate* in respect of –
- 23.8.1 an existing or future actual, contingent or expected expense of the owners corporation;
- 23.8.2 a proportional unit entitlement of the lot or a relevant lot or former lot, apart from a claim under clause 6; or
- 23.8.3 a past or future change in the scheme or a higher scheme.
- 23.9 However, the purchaser can *rescind* if –
- 23.9.1 the special expenses of the owners corporation at the later of the contract date and the creation of the owners corporation when calculated on a unit entitlement basis (and, if more than one lot or a higher scheme is involved, added together), less any contribution paid by the vendor, are more than 1% of the price;
- 23.9.2 in the case of the lot or a relevant lot or former lot in a higher scheme, a proportional unit entitlement for the lot is disclosed in this contract but the lot has a different proportional unit entitlement at the contract date or at any time before completion;
- 23.9.3 a change before the contract date or before completion in the scheme or a higher scheme materially prejudices the purchaser and is not disclosed in this contract; or
- 23.9.4 a resolution is passed by the owners corporation before the contract date or before completion to give to the owners in the scheme for their consideration a strata renewal plan that has not lapsed at the contract date and there is not attached to this contract a strata renewal proposal or the strata renewal plan.
- **Notices, certificates and inspections**
- 23.10 The purchaser must give the vendor 2 copies of an information notice addressed to the owners corporation and signed by the purchaser.
- 23.11 The vendor must complete and sign 1 copy of the notice and give it to the purchaser on completion.
- 23.12 Each *party* can sign and give the notice as agent for the other.
- 23.13 The vendor must *serve* an information certificate issued after the contract date in relation to the lot, the scheme or any higher scheme at least 7 days before the date for completion.
- 23.14 The purchaser does not have to complete earlier than 7 days after *service* of the certificate and clause 21.3 does not apply to this provision. On completion the purchaser must pay the vendor the prescribed fee for the certificate.
- 23.15 The vendor authorises the purchaser to apply for the purchaser's own certificate.
- 23.16 The vendor authorises the purchaser to apply for and make an inspection of any record or other document in the custody or control of the owners corporation or relating to the scheme or any higher scheme.
- **Meetings of the owners corporation**
- 23.17 If a general meeting of the owners corporation is convened before completion –
- 23.17.1 if the vendor receives notice of it, the vendor must immediately notify the purchaser of it; and
- 23.17.2 after the expiry of any cooling off period, the purchaser can require the vendor to appoint the purchaser (or the purchaser's nominee) to exercise any voting rights of the vendor in respect of the lot at the meeting.

24 Tenancies

- 24.1 If a tenant has not made a payment for a period preceding or current at the *adjustment date* –
- 24.1.1 for the purposes of clause 14.2, the amount is to be treated as if it were paid; and
- 24.1.2 the purchaser assigns the debt to the vendor on completion and will if required give a further assignment at the vendor's expense.
- 24.2 If a tenant has paid in advance of the *adjustment date* any periodic payment in addition to rent, it must be adjusted as if it were rent for the period to which it relates.
- 24.3 If the *property* is to be subject to a tenancy on completion or is subject to a tenancy on completion –
- 24.3.1 the vendor authorises the purchaser to have any accounting records relating to the tenancy inspected and audited and to have any other document relating to the tenancy inspected;
- 24.3.2 the vendor must *serve* any information about the tenancy reasonably requested by the purchaser before or after completion; and
- 24.3.3 *normally*, the purchaser can claim compensation (before or after completion) if –
- a disclosure statement required by the Retail Leases Act 1994 was not given when required;
 - such a statement contained information that was materially false or misleading;
 - a provision of the lease is not enforceable because of a non-disclosure in such a statement; or
 - the lease was entered into in contravention of the Retail Leases Act 1994.
- 24.4 If the *property* is subject to a tenancy on completion –
- 24.4.1 the vendor must allow or transfer –
- any remaining bond money or any other security against the tenant's default (to the extent the security is transferable);
 - any money in a fund established under the lease for a purpose and compensation for any money in the fund or interest earned by the fund that has been applied for any other purpose; and
 - any money paid by the tenant for a purpose that has not been applied for that purpose and compensation for any of the money that has been applied for any other purpose;
- 24.4.2 if the security is not transferable, each *party* must do everything reasonable to cause a replacement security to issue for the benefit of the purchaser and the vendor must hold the original security on trust for the benefit of the purchaser until the replacement security issues;
- 24.4.3 the vendor must give to the purchaser –
- a proper notice of the transfer (an attornment notice) addressed to the tenant;
 - any certificate given under the Retail Leases Act 1994 in relation to the tenancy;
 - a copy of any disclosure statement given under the Retail Leases Act 1994;
 - a copy of any document served on the tenant under the lease and written details of its service, if the document concerns the rights of the landlord or the tenant after completion; and
 - any document served by the tenant under the lease and written details of its service, if the document concerns the rights of the landlord or the tenant after completion;
- 24.4.4 the vendor must comply with any obligation to the tenant under the lease, to the extent it is to be complied with by completion; and
- 24.4.5 the purchaser must comply with any obligation to the tenant under the lease, to the extent that the obligation is disclosed in this contract and is to be complied with after completion.

25 Qualified title, limited title and old system title

- 25.1 This clause applies only if the land (or part of it) –
- 25.1.1 is under qualified, limited or old system title; or
- 25.1.2 on completion is to be under one of those titles.
- 25.2 The vendor must *serve* a proper abstract of title *within 7 days* after the contract date.
- 25.3 If an abstract of title or part of an abstract of title is attached to this contract or has been lent by the vendor to the purchaser before the contract date, the abstract or part is *served* on the contract date.
- 25.4 An abstract of title can be or include a list of documents, events and facts arranged (apart from a will or codicil) in date order, if the list in respect of each document –
- 25.4.1 shows its date, general nature, names of parties and any registration number; and
- 25.4.2 has attached a legible photocopy of it or of an official or registration copy of it.
- 25.5 An abstract of title –
- 25.5.1 must start with a good root of title (if the good root of title must be at least 30 years old, this means 30 years old at the contract date);
- 25.5.2 in the case of a leasehold interest, must include an abstract of the lease and any higher lease;
- 25.5.3 *normally*, need not include a Crown grant; and
- 25.5.4 need not include anything evidenced by the Register kept under the Real Property Act 1900.
- 25.6 In the case of land under old system title –
- 25.6.1 in this contract 'transfer' means conveyance;
- 25.6.2 the purchaser does not have to *serve* the form of transfer until after the vendor has *served* a proper abstract of title; and
- 25.6.3 each vendor must give proper covenants for title as regards that vendor's interest.
- 25.7 In the case of land under limited title but not under qualified title –

- 25.7.1 normally, the abstract of title need not include any document which does not show the location, area or dimensions of the land (for example, by including a metes and bounds description or a plan of the land);
- 25.7.2 clause 25.7.1 does not apply to a document which is the good root of title; and
- 25.7.3 the vendor does not have to provide an abstract if this contract contains a delimitation plan (whether in registrable form or not).
- 25.8 The vendor must give a proper covenant to produce where relevant.
- 25.9 The vendor does not have to produce or covenant to produce a document that is not in the possession of the vendor or a mortgagee.
- 25.10 If the vendor is unable to produce an original document in the chain of title, the purchaser will accept a photocopy from the Registrar-General of the registration copy of that document.
- 26 Crown purchase money**
- 26.1 This clause applies only if purchase money is payable to the Crown, whether or not due for payment.
- 26.2 The vendor is liable for the money, except to the extent this contract says the purchaser is liable for it.
- 26.3 To the extent the vendor is liable for it, the vendor is liable for any interest until completion.
- 26.4 To the extent the purchaser is liable for it, the *parties* must adjust any interest under clause 14.1.
- 27 Consent to transfer**
- 27.1 This clause applies only if the land (or part of it) cannot be transferred without consent under *legislation* or a *planning agreement*.
- 27.2 The purchaser must properly complete and then *serve* the purchaser's part of an application for consent to transfer of the land (or part of it) *within 7 days* after the contract date.
- 27.3 The vendor must apply for consent *within 7 days* after *service* of the purchaser's part.
- 27.4 If consent is refused, either *party* can *rescind*.
- 27.5 If consent is given subject to one or more conditions that will substantially disadvantage a *party*, then that *party* can *rescind within 7 days* after receipt by or *service* upon the *party* of written notice of the conditions.
- 27.6 If consent is not given or refused –
- 27.6.1 *within 42 days* after the purchaser *serves* the purchaser's part of the application, the purchaser can *rescind*; or
- 27.6.2 *within 30 days* after the application is made, either *party* can *rescind*.
- 27.7 Each period in clause 27.6 becomes 90 days if the land (or part of it) is –
- 27.7.1 under a *planning agreement*, or
- 27.7.2 in the Western Division.
- 27.8 If the land (or part of it) is described as a lot in an unregistered plan, each time in clause 27.6 becomes the later of the time and 35 days after creation of a separate folio for the lot.
- 27.9 The date for completion becomes the later of the date for completion and 14 days after *service* of the notice granting consent to transfer.
- 28 Unregistered plan**
- 28.1 This clause applies only if some of the land is described as a lot in an unregistered plan.
- 28.2 The vendor must do everything reasonable to have the plan registered *within 6 months* after the contract date, with or without any minor alteration to the plan or any document to be lodged with the plan validly required or made under *legislation*.
- 28.3 If the plan is not registered *within* that time and in that manner –
- 28.3.1 the purchaser can *rescind*; and
- 28.3.2 the vendor can *rescind*, but only if the vendor has complied with clause 28.2 and with any *legislation* governing the rescission.
- 28.4 Either *party* can *serve* notice of the registration of the plan and every relevant lot and plan number.
- 28.5 The date for completion becomes the later of the date for completion and 21 days after *service* of the notice.
- 28.6 Clauses 28.2 and 28.3 apply to another plan that is to be registered before the plan is registered.
- 29 Conditional contract**
- 29.1 This clause applies only if a provision says this contract or completion is conditional on an event.
- 29.2 If the time for the event to happen is not stated, the time is 42 days after the contract date.
- 29.3 If this contract says the provision is for the benefit of a *party*, then it benefits only that *party*.
- 29.4 If anything is necessary to make the event happen, each *party* must do whatever is reasonably necessary to cause the event to happen.
- 29.5 A *party* can *rescind* under this clause only if the *party* has substantially complied with clause 29.4.
- 29.6 If the event involves an approval and the approval is given subject to a condition that will substantially disadvantage a *party* who has the benefit of the provision, the *party* can *rescind within 7 days* after either *party* *serves* notice of the condition.
- 29.7 If the *parties* can lawfully complete without the event happening –
- 29.7.1 if the event does not happen *within* the time for it to happen, a *party* who has the benefit of the provision can *rescind within 7 days* after the end of that time;
- 29.7.2 if the event involves an approval and an application for the approval is refused, a *party* who has the benefit of the provision can *rescind within 7 days* after either *party* *serves* notice of the refusal; and

- 29.7.3 the date for completion becomes the later of the date for completion and 21 days after the earliest of –
- either *party serving* notice of the event happening;
 - every *party* who has the benefit of the provision *serving* notice waiving the provision; or
 - the end of the time for the event to happen.
- 29.8 If the *parties* cannot lawfully complete without the event happening –
- 29.8.1 if the event does not happen *within* the time for it to happen, either *party* can *rescind*;
- 29.8.2 if the event involves an approval and an application for the approval is refused, either *party* can *rescind*;
- 29.8.3 the date for completion becomes the later of the date for completion and 21 days after either *party* *serves* notice of the event happening.
- 29.9 A *party* cannot *rescind* under clauses 29.7 or 29.8 after the event happens.
- 30 Electronic transaction**
- 30.1 This *Conveyancing Transaction* is to be conducted as an *electronic transaction* if –
- 30.1.1 this contract says that it is an *electronic transaction*;
- 30.1.2 the *parties* otherwise agree that it is to be conducted as an *electronic transaction*; or
- 30.1.3 the *conveyancing rules* require it to be conducted as an *electronic transaction*.
- 30.2 However, this *Conveyancing Transaction* is not to be conducted as an *electronic transaction* –
- 30.2.1 if the land is not *electronically tradeable* or the transfer is not eligible to be lodged electronically; or
- 30.2.2 if, at any time after the *effective date*, but at least 14 days before the date for completion, a *party* *serves* a notice stating a valid reason why it cannot be conducted as an *electronic transaction*.
- 30.3 If, because of clause 30.2.2, this *Conveyancing Transaction* is not to be conducted as an *electronic transaction* –
- 30.3.1 each *party* must –
- bear equally any disbursements or fees; and
 - otherwise bear that *party's* own costs;
- incurred because this *Conveyancing Transaction* was to be conducted as an *electronic transaction*; and
- 30.3.2 if a *party* has paid all of a disbursement or fee which, by reason of this clause, is to be borne equally by the *parties*, that amount must be adjusted under clause 14.2.
- 30.4 If this *Conveyancing Transaction* is to be conducted as an *electronic transaction* –
- 30.4.1 to the extent that any other provision of this contract is inconsistent with this clause, the provisions of this clause prevail;
- 30.4.2 *normally*, words and phrases used in this clause 30 (italicised and in Title Case, such as *Electronic Workspace* and *Lodgment Case*) have the same meaning which they have in the *participation rules*;
- 30.4.3 the *parties* must conduct the *electronic transaction* –
- in accordance with the *participation rules* and the *ECNL*; and
 - using the nominated *ELN*, unless the *parties* otherwise agree;
- 30.4.4 a *party* must pay the fees and charges payable by that *party* to the *ELNO* and the *Land Registry* as a result of this transaction being an *electronic transaction*;
- 30.4.5 any communication from one *party* to another *party* in the *Electronic Workspace* made –
- after the *effective date*; and
 - before the receipt of a notice given under clause 30.2.2;
- is taken to have been received by that *party* at the time determined by s13A of the *Electronic Transactions Act 2000*; and
- 30.4.6 a document which is an *electronic document* is *served* as soon as it is first *Digitally Signed* in the *Electronic Workspace* on behalf of the *party* required to *serve* it.
- 30.5 *Normally*, the vendor must *within 7 days* of the *effective date* –
- 30.5.1 create an *Electronic Workspace*;
- 30.5.2 *populate* the *Electronic Workspace* with *title data*, the date for completion and, if applicable, *mortgagee details*; and
- 30.5.3 invite the purchaser and any *discharging mortgagee* to the *Electronic Workspace*.
- 30.6 If the vendor has not created an *Electronic Workspace* in accordance with clause 30.5, the purchaser may create an *Electronic Workspace*. If the purchaser creates the *Electronic Workspace* the purchaser must –
- 30.6.1 *populate* the *Electronic Workspace* with *title data*;
- 30.6.2 create and *populate* an *electronic transfer*;
- 30.6.3 *populate* the *Electronic Workspace* with the date for completion and a nominated *completion time*; and
- 30.6.4 invite the vendor and any *incoming mortgagee* to join the *Electronic Workspace*.
- 30.7 *Normally*, *within 7 days* of receiving an invitation from the vendor to join the *Electronic Workspace*, the purchaser must –
- 30.7.1 join the *Electronic Workspace*;
- 30.7.2 create and *populate* an *electronic transfer*;
- 30.7.3 invite any *incoming mortgagee* to join the *Electronic Workspace*; and
- 30.7.4 *populate* the *Electronic Workspace* with a nominated *completion time*.

- 30.8 If the purchaser has created the *Electronic Workspace* the vendor must *within* 7 days of being invited to the *Electronic Workspace* –
- 30.8.1 join the *Electronic Workspace*;
- 30.8.2 *populate* the *Electronic Workspace* with *mortgagee details*, if applicable; and
- 30.8.3 invite any *discharging mortgagee* to join the *Electronic Workspace*.
- 30.9 To complete the financial settlement schedule in the *Electronic Workspace* –
- 30.9.1 the purchaser must provide the vendor with *adjustment figures* at least 2 *business days* before the date for completion;
- 30.9.2 the vendor must confirm the *adjustment figures* at least 1 *business day* before the date for completion; and
- 30.9.3 if the purchaser must make a *GSTRW payment* or an *FRCGW remittance*, the purchaser must *populate* the *Electronic Workspace* with the payment details for the *GSTRW payment* or *FRCGW remittance* payable to the Deputy Commissioner of Taxation at least 2 *business days* before the date for completion.
- 30.10 Before completion, the *parties* must ensure that –
- 30.10.1 all *electronic documents* which a *party* must *Digitally Sign* to complete the *electronic transaction* are *populated* and *Digitally Signed*;
- 30.10.2 all certifications required by the *ECNL* are properly given; and
- 30.10.3 they do everything else in the *Electronic Workspace* which that *party* must do to enable the *electronic transaction* to proceed to completion.
- 30.11 If completion takes place in the *Electronic Workspace* –
- 30.11.1 payment electronically on completion of the price in accordance with clause 16.7 is taken to be payment by a single *settlement cheque*;
- 30.11.2 the completion address in clause 16.11 is the *Electronic Workspace*; and
- 30.11.3 clauses 13.13.2 to 13.13.4, 16.8, 16.12, 16.13 and 31.2.2 to 31.2.4 do not apply.
- 30.12 If the computer systems of any of the *Land Registry*, the *ELNO* or the Reserve Bank of Australia are inoperative for any reason at the *completion time* agreed by the *parties*, a failure to complete this contract for that reason is not a default under this contract on the part of either *party*.
- 30.13 If the computer systems of the *Land Registry* are inoperative for any reason at the *completion time* agreed by the *parties*, and the *parties* choose that financial settlement is to occur despite this, then on financial settlement occurring –
- 30.13.1 all *electronic documents Digitally Signed* by the vendor, the *certificate of title* and any discharge of mortgage, withdrawal of caveat or other *electronic document* forming part of the *Lodgment Case* for the *electronic transaction* shall be taken to have been unconditionally and irrevocably delivered to the purchaser or the purchaser's mortgagee at the time of financial settlement together with the right to deal with the land comprised in the *certificate of title*; and
- 30.13.2 the vendor shall be taken to have no legal or equitable interest in the *property*.
- 30.14 A *party* who holds a *certificate of title* must act in accordance with any *Prescribed Requirement* in relation to the *certificate of title* but if there is no *Prescribed Requirement*, the vendor must *serve* the *certificate of title* after completion.
- 30.15 If the *parties* do not agree about the delivery before completion of one or more documents or things that cannot be delivered through the *Electronic Workspace*, the *party* required to deliver the documents or things –
- 30.15.1 holds them on completion in escrow for the benefit of; and
- 30.15.2 must immediately after completion deliver the documents or things to, or as directed by; the *party* entitled to them.
- 30.16 In this clause 30, these terms (in any form) mean –
- adjustment figures* details of the adjustments to be made to the price under clause 14;
- certificate of title* the paper duplicate of the folio of the register for the land which exists immediately prior to completion and, if more than one, refers to each such paper duplicate;
- completion time* the time of day on the date for completion when the *electronic transaction* is to be settled;
- conveyancing rules* the rules made under s12E of the Real Property Act 1900;
- discharging mortgagee* any discharging mortgagee, chargee, covenant chargee or caveator whose provision of a *Digitally Signed* discharge of mortgage, discharge of charge or withdrawal of caveat is required in order for unencumbered title to the *property* to be transferred to the purchaser;
- ECNL* the Electronic Conveyancing National Law (NSW);
- effective date* the date on which the *Conveyancing Transaction* is agreed to be an *electronic transaction* under clause 30.1.2 or, if clauses 30.1.1 or 30.1.3 apply, the contract date;
- electronic document* a dealing as defined in the Real Property Act 1900 which may be created and *Digitally Signed* in an *Electronic Workspace*;
- electronic transfer* a transfer of land under the Real Property Act 1900 for the *property* to be prepared and *Digitally Signed* in the *Electronic Workspace* established for the purposes of the *parties' Conveyancing Transaction*;

<i>electronic transaction</i>	a <i>Conveyancing Transaction</i> to be conducted for the <i>parties</i> by their legal representatives as <i>Subscribers</i> using an <i>ELN</i> and in accordance with the <i>ECNL</i> and the <i>participation rules</i> ;
<i>electronically tradeable</i>	a land title that is Electronically Tradeable as that term is defined in the <i>conveyancing rules</i> ;
<i>incoming mortgagee</i>	any mortgagee who is to provide finance to the purchaser on the security of the <i>property</i> and to enable the purchaser to pay the whole or part of the price;
<i>mortgagee details</i>	the details which a <i>party</i> to the <i>electronic transaction</i> must provide about any <i>discharging mortgagee</i> of the <i>property</i> as at completion;
<i>participation rules</i>	the participation rules as determined by the <i>ECNL</i> ;
<i>populate</i>	to complete data fields in the <i>Electronic Workspace</i> ; and
<i>title data</i>	the details of the title to the <i>property</i> made available to the <i>Electronic Workspace</i> by the <i>Land Registry</i> .

31 Foreign Resident Capital Gains Withholding

- 31.1 This clause applies only if –
- 31.1.1 the sale is not an excluded transaction within the meaning of s14-215 of Schedule 1 to the *TA Act*, and
- 31.1.2 a *clearance certificate* in respect of every vendor is not attached to this contract.
- 31.2 The purchaser must –
- 31.2.1 at least 5 days before the date for completion, *serve* evidence of submission of a purchaser payment notification to the Australian Taxation Office by the purchaser or, if a direction under clause 4.3 has been *served*, by the transferee named in the transfer *served* with that direction;
- 31.2.2 produce on completion a *settlement cheque* for the *FRCGW remittance* payable to the Deputy Commissioner of Taxation;
- 31.2.3 forward the *settlement cheque* to the payee immediately after completion; and
- 31.2.4 *serve* evidence of receipt of payment of the *FRCGW remittance*.
- 31.3 The vendor cannot refuse to complete if the purchaser complies with clauses 31.2.1 and 31.2.2.
- 31.4 If the vendor *serves* any *clearance certificate* or *variation*, the purchaser does not have to complete earlier than 7 days after that *service* and clause 21.3 does not apply to this provision.
- 31.5 If the vendor *serves* in respect of every vendor either a *clearance certificate* or a *variation* to 0.00 percent, clauses 31.2 and 31.3 do not apply.

32 Residential off the plan contract

- 32.1 This clause applies if this contract is an off the plan contract within the meaning of Division 10 of Part 4 of the Conveyancing Act 1919 (the Division).
- 32.2 No provision of this contract has the effect of excluding, modifying or restricting the operation of the Division.
- 32.3 If the purchaser makes a claim for compensation under the terms prescribed by clause 6A of the Conveyancing (Sale of Land) Regulation 2017 –
- 32.3.1 the purchaser cannot make a claim under this contract about the same subject matter, including a claim under clauses 6 or 7; and
- 32.3.2 the claim for compensation is not a claim under this contract.
- 32.4 This clause does not apply to a contract made before the commencement of the amendments to the Division under the Conveyancing Legislation Amendment Act 2018.

**ADDITIONAL CONDITIONS FORMING PART OF THE CONTRACT FOR SALE OF LAND
FOR THE PROPERTY KNOWN AS 68 Lakedge Avenue, Berkeley Vale**

33. Notice to Complete

In the event that either party should wish to issue a notice to complete requiring completion of this Contract by the other party then the time under that notice given to the other party to complete shall be a period of fourteen (14) days and this period of fourteen (14) days shall be regarded as reasonable time under this Contract.

34. Cost of Notice to Complete

If the Purchaser does not complete this Contract by the later of the Completion Date and, at the date the Vendor is ready, willing and able to complete and serves a notice to complete, the sum of two hundred and seventy five dollars (\$275.00) (inclusive of GST) to cover costs and disbursements incurred by the Vendor's Conveyancer as a consequence of the delay and, as a genuine pre-estimate of those additional expenses, is to be allowed by the Purchaser as an additional adjustment on completion and it is an essential term of this Contract that such payment be so paid.

35. Late Completion

The Purchaser agrees that he/she will pay to the Vendor interest calculated at the rate of eight percent (8%) per annum on the balance of the purchase price. Such interest to be calculated for the period from the completion date until the date that the purchaser shall complete the Contract provided always that the Vendor shall waive payment by the Purchaser of such interest if:

- a) the Purchaser shall complete the Contract on or before the Completion Date;
or
- b) the failure to complete on the Completion Date is due solely to the default of the Vendor and the Purchaser completes the Contract within three (3) business days of the Vendor notifying the Purchaser that the Vendor is in a position to complete this Contract.

36. Real Estate Agents

The Purchaser warrants that he/she has not been introduced to the Vendor or to the property by or through the intervention of any real estate agent or salesman other than the real estate agent, if any, referred to on the front page of this Contract for the purpose of or in connection with the sale of the property. The Purchaser will indemnify the Vendor against any claim for commission by any real estate agent or other person arising out of an introduction of the Purchaser and against all claims and expenses for the defence and determination of such a claim made against the Vendor. This right continues after completion.

37. Requisitions on title

For the purposes of Clause 5 the Vendor is obliged only to reply to the requisitions on title annexed to this Contract.

~~38.~~ **Release of Deposit**

~~Except in the case of a deposit bond, the Purchaser acknowledges and hereby authorises the Vendor's agent or Solicitor to release such amount of the deposit as is required by the vendor for the use as deposit by the Vendor on the purchase of any property in New South Wales or for the payment of stamp duty in relation thereto subject to such payment being made accordingly. This Clause shall not prejudice the rights of the Purchaser in the event of the lawful rescission of this Contract and the Vendor shall refund to the Purchaser the whole of the deposit within one (1) month after such rescission.~~

39. Split Deposit

If the Purchaser elects to proceed with this sale subject to a cooling off period, the deposit payable herein will be paid as follows:

- a) on the signing and dating of this Contract the sum of 0.25% of the purchase price is payable; and
- b) prior to the expiry of the cooling off period the balance of the sum of 10% of the purchase price.

40. Acknowledgments and Warranties

40.1 The Purchaser agrees and warrants that:

- a) the Purchaser has not relied upon any warranty or representation made by the Vendor or any other person on the Vendor's behalf unless expressly stated herein; and
- b) the Purchaser relies solely on its own enquiries relating to the property.

40.2 The Purchaser acknowledges having inspected the subject property and agrees to purchase the property in its present state and condition subject to all defects patent and latent and any infestation or dilapidation and the Purchaser shall make no objection requisition or claim for compensation in respect thereof.

40.3 The Purchaser acknowledges that the Vendor may enter into a Contract for the purchase of a property or other legal obligation in reliance on this Contract and will suffer damage if the Purchaser does not proceed to completion. The Purchaser warrants that he has, prior to entry into this Contract, obtained finance for the purchase on reasonable terms or has the funds available for settlement on the completion date.

40.4 The Purchaser warrants that it does not require the consent of the Commonwealth Treasurer pursuant to the Foreign Acquisitions and Takeovers Act 1975 to carry out this purchase. In the event of there being a breach of this warranty whether deliberately or otherwise the Purchaser agrees to indemnify and to compensate the Vendor in respect of any loss or damage that may be incurred by the Vendor as a consequence of such breach.

40.5 The Purchaser acknowledges that this Contract sets out all the terms, conditions and warranties in connection with this sale.

41. Incapacity or Liquidation

Without in any manner negating, limiting or restricting any rights or remedies which would have been available at Law or in Equity had this clause not been included should either the Vendor or the Purchaser prior to completion:

- a) die or be found by any court of competent jurisdiction to be incapable of administering his estate or affairs;
- b) commit any act of bankruptcy, be declared bankrupt or enter into any scheme or make any assignment for the benefit of creditors; or
- c) in the case of the Purchaser (or any one of them) being a company, resolve to go into liquidation or have a summons or application presented or an order made for its winding up, have an official manager or receiver appointed over the whole or part of its assets or undertaking, or enter into any deed of arrangement, assignment or composition for the benefit of creditors;

then the other party may rescind this Contract by notice in writing to the other party and the provisions of Clause 19 shall apply.

42. Additional Documents

The Vendor does not promise, represent or state that any attached plan or approval is accurate or current.

43. Amendments to Printed Form

The following changes to the printed form of this Contract shall apply:

- a) Clause 7.1.1 is amended by deleting "5% of the price" and inserting "\$1"; and
- b) Clause 14.4.2 is deleted.

44. Guarantee

In the event the Purchaser is a Company then in consideration of the Vendor entering into this Contract with the Purchaser the directors of the Purchaser ("the Guarantor") jointly and severally hereby guarantee to the Vendor the due and punctual performance and observance by the Purchaser of its obligations under this Contract and hereby indemnifies and shall keep indemnified the Vendor from and against any losses, damages, liabilities, costs and expenses of whatsoever nature accruing to the Vendor resulting or arising from any failure by the Purchaser to perform or observe any of the obligations on its part to be performed or observed. The guarantee herein contained shall be a continuing guarantee and shall not be abrogated, prejudiced or discharged by any waiver by the Vendor or by any other matter or thing whatsoever and shall be deemed to constitute a principal obligation between the Guarantor and the Vendor.

45. **Building Certificate or Building Information Certificate**

Notwithstanding clause 11 herein if, as a consequence of any application by the Purchaser for a Building Certificate or Building Information Certificate (**Certificate**) from the Local Council:

- a) a work order under any legislation is made after the date of this Contract; or
- b) the Local Council informs the Purchaser of works to be done before it will issue a Certificate;

then the Purchaser is not entitled to make a requisition or claim in respect of such work order or the works required by the Local Council and if this Contract is completed the Purchaser must comply with such work order and pay the expense of compliance or do the works required at their own expense.

46. **Objections, Requisitions and Questions**

Despite the provisions of printed conditions 6 and 7 of this Contract the parties expressly agree that any claim for compensation will be deemed to be an objection or requisition for the purposes of printed condition 8 of this Contract entitling the Vendor to rescind this Contract.

47. **Christmas Closure**

Notwithstanding any other clause or condition of this Contract, completion of this Contract shall not take place between Friday 24 December 2021 to Tuesday 18 January 2022 inclusive, and no Notice to Complete shall be issued requiring settlement to take place after Thursday 23 December 2021 and before Wednesday 19 January 2022.

RESIDENTIAL PROPERTY REQUISITIONS ON TITLE

Vendor: **David Gerard Killeen**
Purchaser:
Property: **68 Lakedge Avenue, Berkeley Vale NSW 2261**
Dated:

Possession and tenancies

1. Vacant possession of the Property must be given on completion unless the Contract provides otherwise.
2. Is anyone in adverse possession of the Property or any part of it?
3.
 - (a) What are the nature and provisions of any tenancy or occupancy?
 - (b) If they are in writing, all relevant documentation should be produced, found in order and handed over on completion with notices of attornment.
 - (c) Please specify any existing breaches.
 - (d) All rent should be paid up to or beyond the date of completion.
 - (e) Please provide details of any bond together with the Rental Bond Board's reference number.
 - (f) If any bond money is held by the Rental Bond Board, the appropriate transfer documentation duly signed should be handed over on completion.
4. Is the Property affected by a protected tenancy (a tenancy affected by Parts 2, 3, 4 or 5 of the *Landlord and Tenant (Amendment) Act 1948 (NSW)*)? If so, please provide details.
5. If the tenancy is subject to the *Residential Tenancies Act 2010 (NSW)*:
 - (a) has either the vendor or any predecessor or the tenant applied to the NSW Civil and Administrative Tribunal for an order?
 - (b) have any orders been made by the NSW Civil and Administrative Tribunal? If so, please provide details.

Title

6. Subject to the Contract, on completion the vendor should be registered as proprietor in fee simple of the Property free from all encumbrances and notations.
7. On or before completion, any mortgage, caveat, writ or priority notice must be discharged, withdrawn, cancelled or removed as the case may be or, in the case of a mortgage, caveat or priority notice, an executed discharge or withdrawal or removal handed over on completion.
8. Are there any proceedings pending or concluded that could result in the recording of any writ on the title to the Property or in the General Register of Deeds? If so, full details should be provided at least 14 days prior to completion.
9. When and where may the title documents be inspected?
10. Are any chattels or fixtures subject to any hiring or leasing agreement or charge or to any security interest under the *Personal Properties Securities Act 2009 (Cth)*? If so, details must be given and all indebtedness cleared and title transferred unencumbered to the vendor prior to completion.

Adjustments

11. All outgoings referred to in clause 14.1 of the Contract must be paid up to and including the date of completion.
12. Is the vendor liable to pay land tax or is the Property otherwise charged or liable to be charged with land tax? If so:
 - (a) to what year has a return been made?
 - (b) what is the taxable value of the Property for land tax purposes for the current year?
13. The vendor must serve on the purchaser a current land tax certificate (issued under Section 47 of the *Land Tax Management Act 1956 (NSW)*) at least 14 days before completion.

Survey and building

14. Subject to the Contract, survey should be satisfactory and show that the whole of the Property is available and that there are no encroachments by or upon the Property and that all improvements comply with local government/planning legislation.
15. Is the vendor in possession of a survey report? If so, please produce a copy for inspection prior to completion. The original should be handed over on completion.
16.
 - (a) Have the provisions of the *Local Government Act (NSW)*, the *Environmental Planning and Assessment Act 1979 (NSW)* and their regulations been complied with?
 - (b) Is there any matter that could justify the making of an upgrading or demolition order in respect of any building or structure?
 - (c) Has the vendor a Building Information Certificate or a Building Certificate which relates to all current buildings or structures? If so, it should be handed over on completion. Please provide a copy in advance.

- (d) Has the vendor a Final Occupation Certificate (as referred to in the former s109C of the Environmental Planning and Assessment Act) or an Occupation Certificate as referred to in s6.4 of that Act for all current buildings or structures? If so, it should be handed over on completion. Please provide a copy in advance.
- (e) In respect of any residential building work carried out in the last 7 years:
 - (i) please identify the building work carried out;
 - (ii) when was the building work completed?
 - (iii) please state the builder's name and licence number;
 - (iv) please provide details of insurance or any alternative indemnity product under the *Home Building Act 1989 (NSW)*.

17.

- (a) Has the vendor (or any predecessor) entered into any agreement with or granted any indemnity to the Council or any other authority concerning any development on the Property?
- (b) Is there any planning agreement or other arrangement referred to in s7.4 of the Environmental Planning and Assessment Act, (registered or unregistered) affecting the Property. If so please provide details and indicate if there are any proposals for amendment or revocation?

18.

If a swimming pool is included in the sale:

- (a) did its installation or construction commence before or after 1 August 1990?
- (b) has the swimming pool been installed or constructed in accordance with approvals under the *Local Government Act 1919 (NSW)* and *Local Government Act 1993 (NSW)*?
- (c) does it comply with the provisions of the *Swimming Pools Act 1992 (NSW)* and regulations relating to access? If not, please provide details or the exemptions claimed;
- (d) have any notices or orders issued or been threatened under the *Swimming Pools Act 1992 (NSW)* or regulations?
- (e) if a certificate of non-compliance has issued, please provide reasons for its issue if not disclosed in the contract;
- (f) originals of certificate of compliance or non-compliance and occupation certificate should be handed over on settlement.

19.

- (a) To whom do the boundary fences belong?
- (b) Are there any party walls?
- (c) If the answer to Requisition 19(b) is yes, specify what rights exist in relation to each party wall and produce any agreement. The benefit of any such agreement should be assigned to the purchaser on completion.
- (d) Is the vendor aware of any dispute regarding boundary or dividing fences or party walls?
- (e) Has the vendor received any notice, claim or proceedings under the *Dividing Fences Act 1991 (NSW)* or the *Encroachment of Buildings Act 1922 (NSW)*?

Affectations/Benefits

20.

- (a) Is the vendor aware of any rights, licences, easements, covenants or restrictions as to use affecting or benefiting the Property other than those disclosed in the Contract? If a licence benefits the Property please provide a copy and indicate:
 - (i) whether there are any existing breaches by any party to it;
 - (ii) whether there are any matters in dispute; and
 - (iii) whether the licensor holds any deposit, bond or guarantee.
- (b) In relation to such licence:
 - (i) All licence fees and other moneys payable should be paid up to and beyond the date of completion;
 - (ii) The vendor must comply with all requirements to allow the benefit to pass to the purchaser.

21.

Is the vendor aware of:

- (a) any road, drain, sewer or storm water channel which intersects or runs through the land?
- (b) any dedication to or use by the public of any right of way or other easement over any part of the land?
- (c) any latent defects in the Property?

22.

Has the vendor any notice or knowledge that the Property is affected by the following:

- (a) any resumption or acquisition or proposed resumption or acquisition?
- (b) any notice requiring work to be done or money to be spent on the Property or any footpath or road adjoining? If so, such notice must be complied with prior to completion.
- (c) any work done or intended to be done on the Property or the adjacent street which may create a charge on the Property or the cost of which might be or become recoverable from the purchaser?
- (d) any sum due to any local or public authority? If so, it must be paid prior to completion.
- (e) any realignment or proposed realignment of any road adjoining the Property?
- (f) the existence of any contamination including, but not limited to, materials or substances dangerous to health such as asbestos and fibreglass or polyethylene or other flammable or combustible material including cladding?

- 23.
- (a) Does the Property have the benefit of water, sewerage, drainage, electricity, gas and telephone services?
 - (b) If so, do any of the connections for such services pass through any adjoining land?
 - (c) Do any service connections for any other Property pass through the Property?

24. Has any claim been made by any person to close, obstruct or limit access to or from the Property or to an easement over any part of the Property?

Capacity

25. If the Contract discloses that the vendor is a trustee, evidence should be produced to establish the trustee's power of sale.

Requisitions and transfer

26. If not attached to the Contract and the transaction is not an excluded transaction, any *clearance certificate* under Section 14-220 of Schedule 1 of the *Taxation Administration Act 1953 (Cth)* should be served on the purchaser at least 7 days prior to completion.
27. The vendor should furnish completed details within the time specified in the contract, sufficient to enable the purchaser to make any RW payment.
28. If the transfer or any other document to be handed over on completion is executed pursuant to a power of attorney, then at least 7 days prior to completion a copy of the registered power of attorney should be produced and found in order.
29. If the vendor has or is entitled to have possession of the title deeds the Certificate Authentication Code must be provided 7 days prior to settlement.
30. Searches, surveys, enquiries and inspection of title deeds must prove satisfactory.
31. The purchaser reserves the right to make further requisitions prior to completion.
32. Unless we are advised by you to the contrary prior to completion, it will be assumed that your replies to these requisitions remain unchanged as at the completion date.



LAND
REGISTRY
SERVICES

Title Search

Information Provided Through
Triconvey (Reseller)
Ph. 1300 064 452 Fax.

NEW SOUTH WALES LAND REGISTRY SERVICES - TITLE SEARCH

FOLIO: 327/28398

SEARCH DATE	TIME	EDITION NO	DATE
5/11/2021	10:04 AM	5	9/9/2018

LAND

LOT 327 IN DEPOSITED PLAN 28398
 LOCAL GOVERNMENT AREA CENTRAL COAST
 PARISH OF TUGGERAH COUNTY OF NORTHUMBERLAND
 TITLE DIAGRAM DP28398

FIRST SCHEDULE

DAVID GERARD KILLEEN (T AF773081)

SECOND SCHEDULE (4 NOTIFICATIONS)

- 1 RESERVATIONS AND CONDITIONS IN THE CROWN GRANT(S)
- 2 G358716 RIGHT OF CARRIAGEWAY APPURTENANT TO THE LAND ABOVE DESCRIBED AFFECTING THE LAND DESIGNATED (X) IN DP397098
- 3 H49349 COVENANT
- 4 AF773082 MORTGAGE TO NATIONAL AUSTRALIA BANK LIMITED

NOTATIONS

UNREGISTERED DEALINGS: NIL

*** END OF SEARCH ***

PRINTED ON 5/11/2021

* Any entries preceded by an asterisk do not appear on the current edition of the Certificate of Title. Warning: the information appearing under notations has not been formally recorded in the Register. InfoTrack an approved NSW Information Broker hereby certifies that the information contained in this document has been provided electronically by the Registrar General in accordance with Section 96B(2) of the Real Property Act 1900.

Copyright © Office of the Registrar-General 2021

Received: 05/11/2021 10:04:32

PLAN

part of Portion 24 at Tumbi
RNEY PARK N^o2

SHAH COUNTY OF NORTHUMBERLAND

Scale: 100 feet to an inch

LGA: WYONG

in sheets Sheet 1
28398 (E)

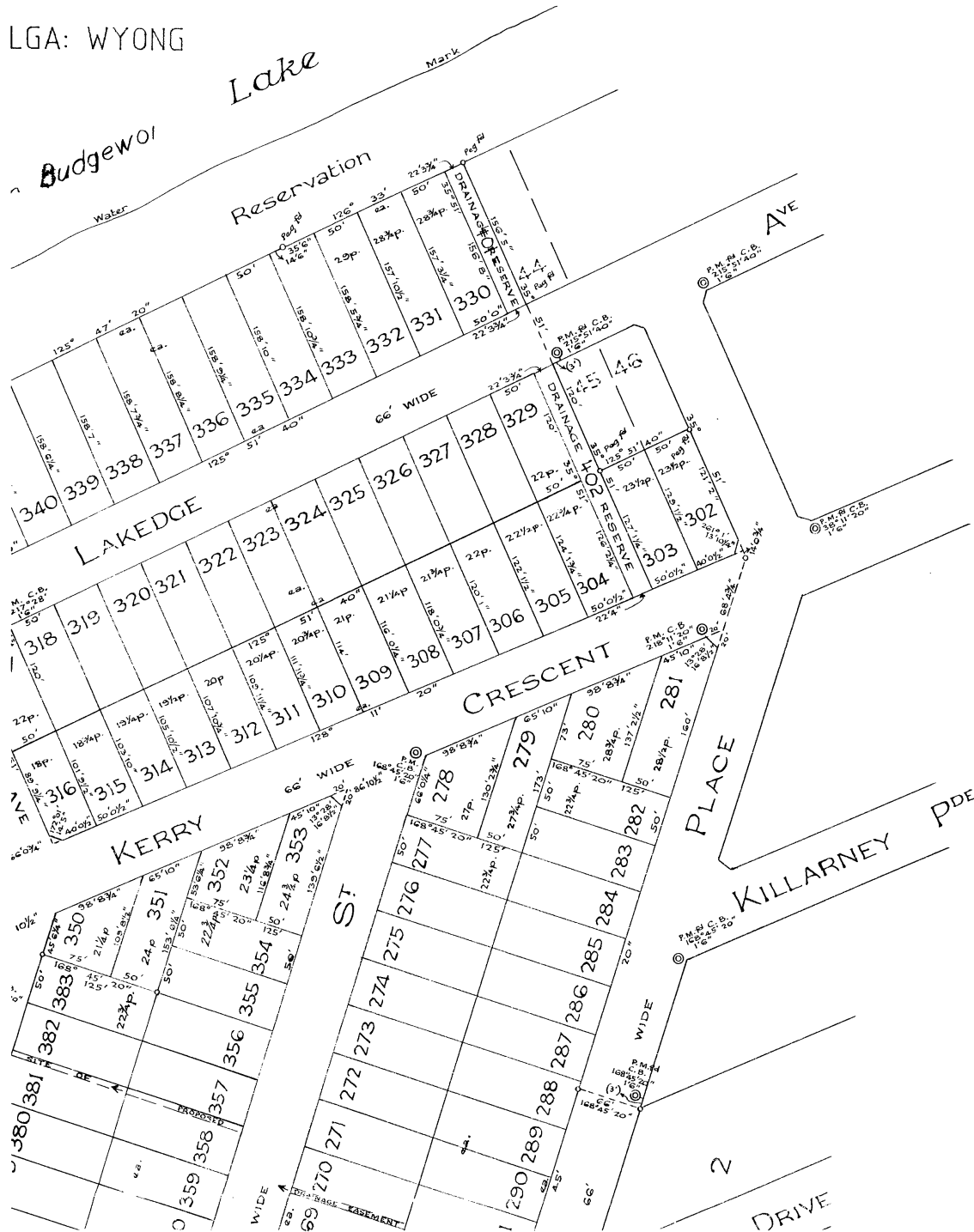

PLAN AMENDED. LOT 403 ADDED IN L.T.O. 27.6.1996

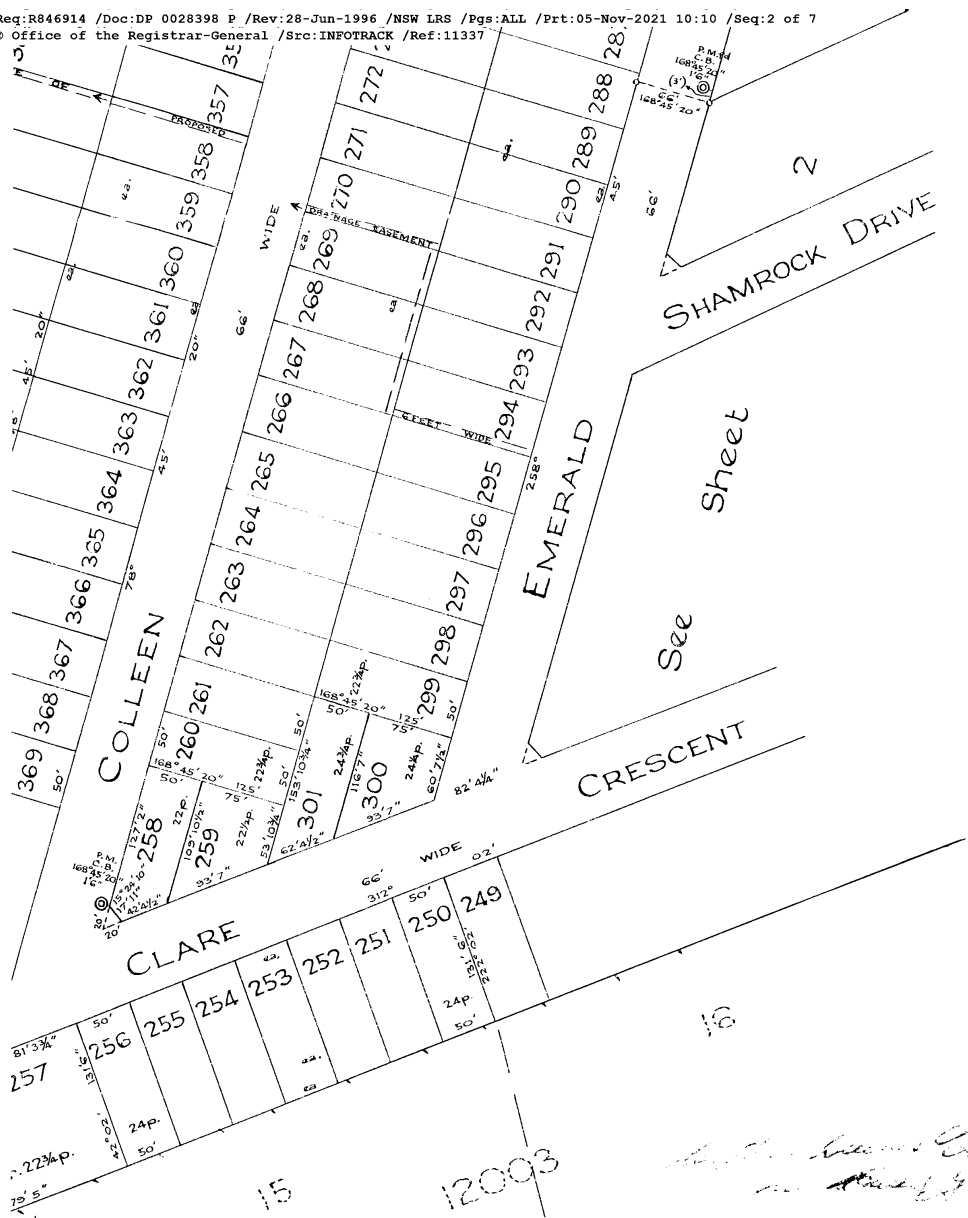

It is intended to dedicate the new roads shown hereon to the public.
 The sites of proposed drainage easements within lots 190, 227, 243, 267 to 270 incl, 294 & 358 are to be appurtenant to Colleen St, Clare Crescent and Emerald Place.
 All corners are splayed 10' except where otherwise stated.

888 1/5/57

Godling

Seal of the Shire of Wyong was hereto affixed in pursuance of a resolution passed on the 29th day of April 1957

[Signature] Shire President

Godling Shire Clerk

I, Godfrey John Hunter of Gasford a surveyor registered under the Surveyors Act 1929-1946 do hereby solemnly and sincerely declare that permanent marks have been placed as shown hereon, and I make this solemn declaration conscientiously believing the same to be true and by virtue of the provisions of the Oaths Act 1900

I, Godfrey John Hunter.....
 of Gasford.....
 a surveyor registered under the Surveyors Act, 1929-1946, hereby certify that the survey represented in this plan is accurate and has been made * (1) by me (2) under my immediate supervision in accordance with the Survey Practice Regulations, 1933, and was completed on 18/7/56

(Signature) *[Signature]*
 Surveyor registered under the Surveyors Act, 1929-46.

DP 28398 (E) 1/2

*Strike out either (1) or (2). †Insert date of Survey.

Plan Form No. 1 (For Deposited Plan)

Municipality of
Shire of Wyong
G 709831 7-5-57

D.P 28398 sh 1/2.

(E)

PLAN

of subdivision of part of Por
KILLARNEY PA

PARISH OF TUGGARAH CO

Scale: 100 feet to :

LGA: WYONG

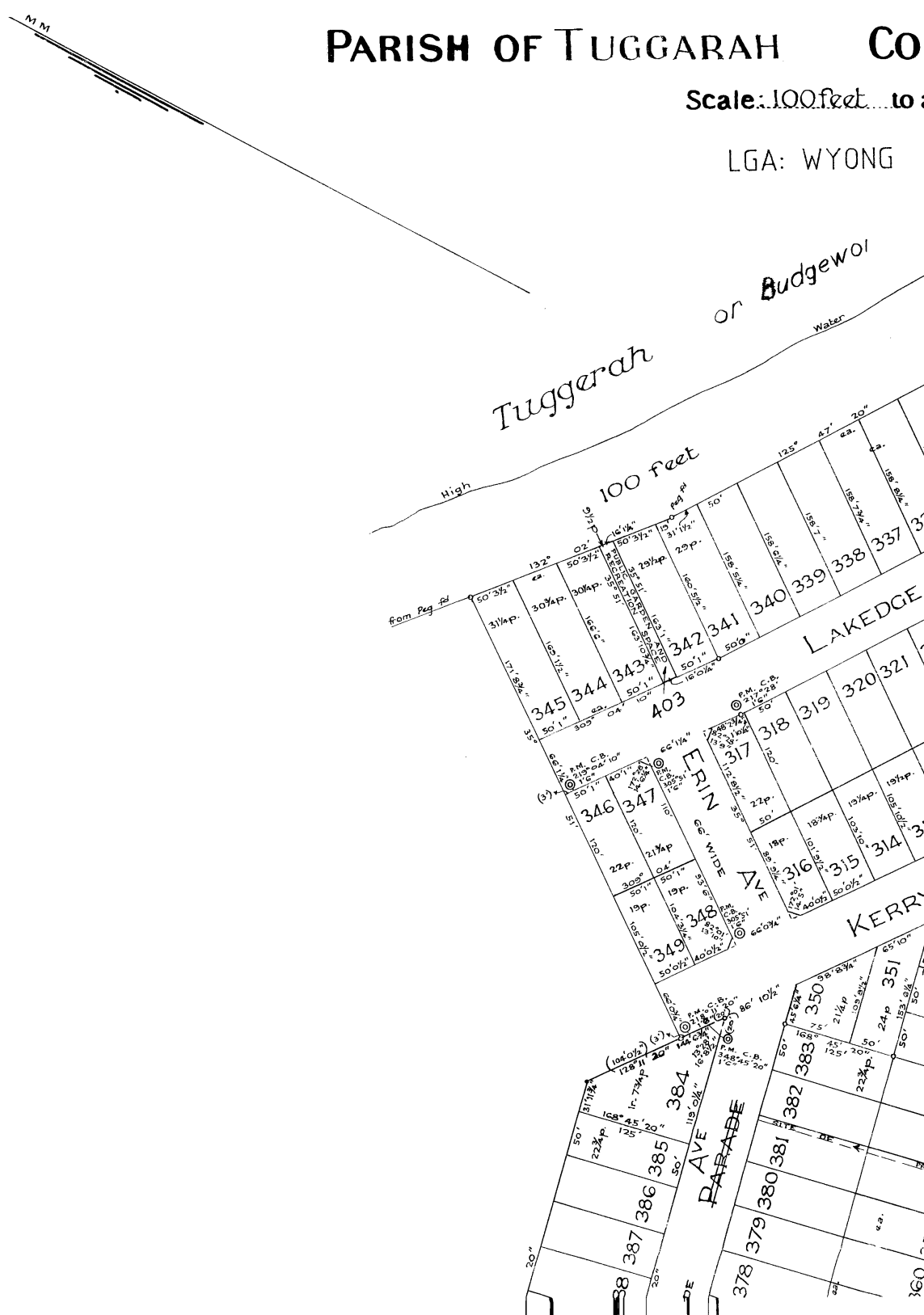

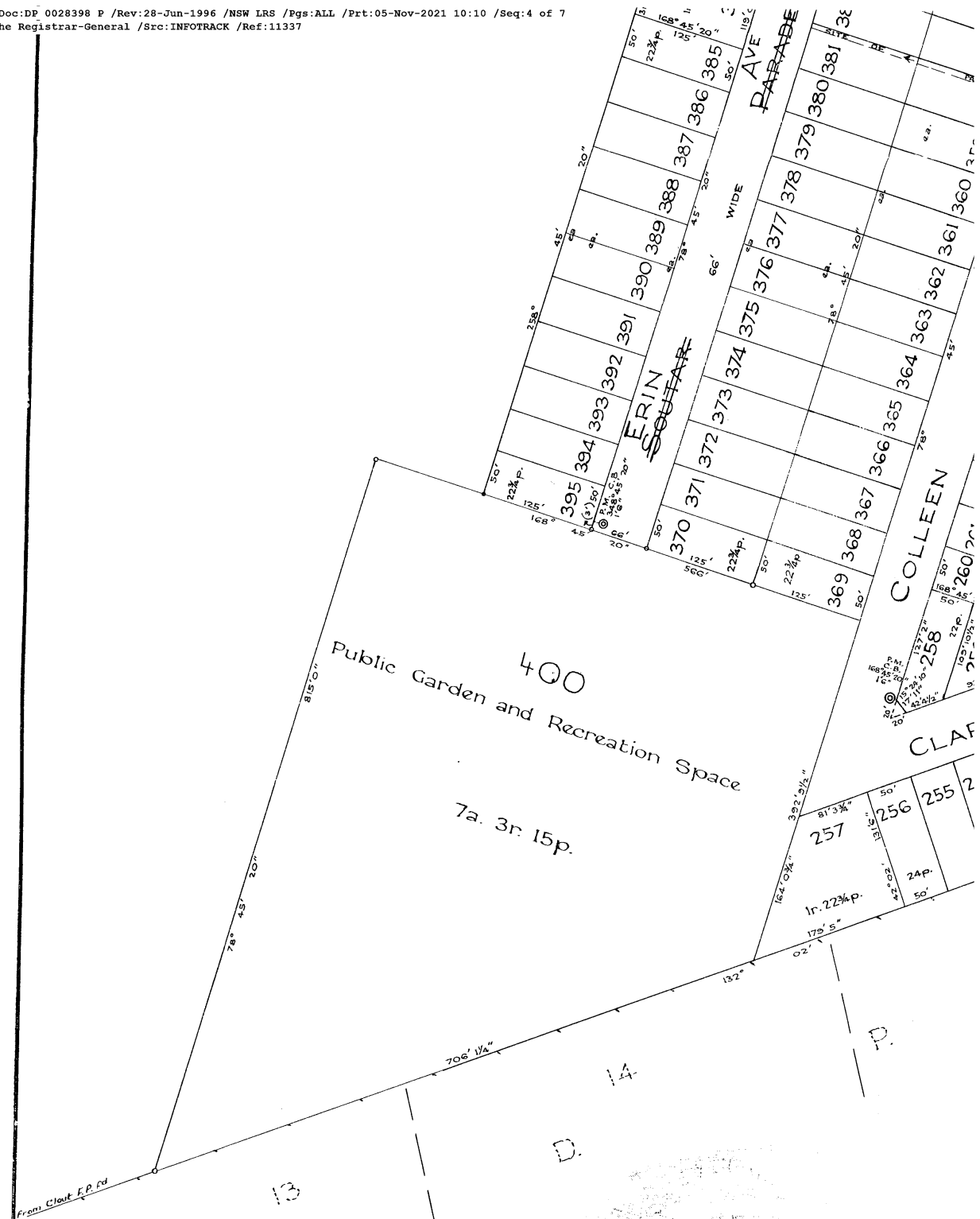

The Common Seal of the Council of the Shire of Wyong was
 resolution of the Council passed on the 29th day of

Approved by Council & Covered by Council Clerk's Certificate

No. 888 of 1/5/56

J. G. Gilling
 Council Clerk.

Datum line of Azimuth A-B. (Sheet 2)

Subscribed and declared before me at Gosford

this 26th day of July 1956.

[Signature]

Sheet 2 6

Sheet 1

This is the plan numbered & registered as
DEPOSITED PLAN No 28398 (E)
on the 13th day of February 1996
PLACE
REGISTRAR GENERAL.

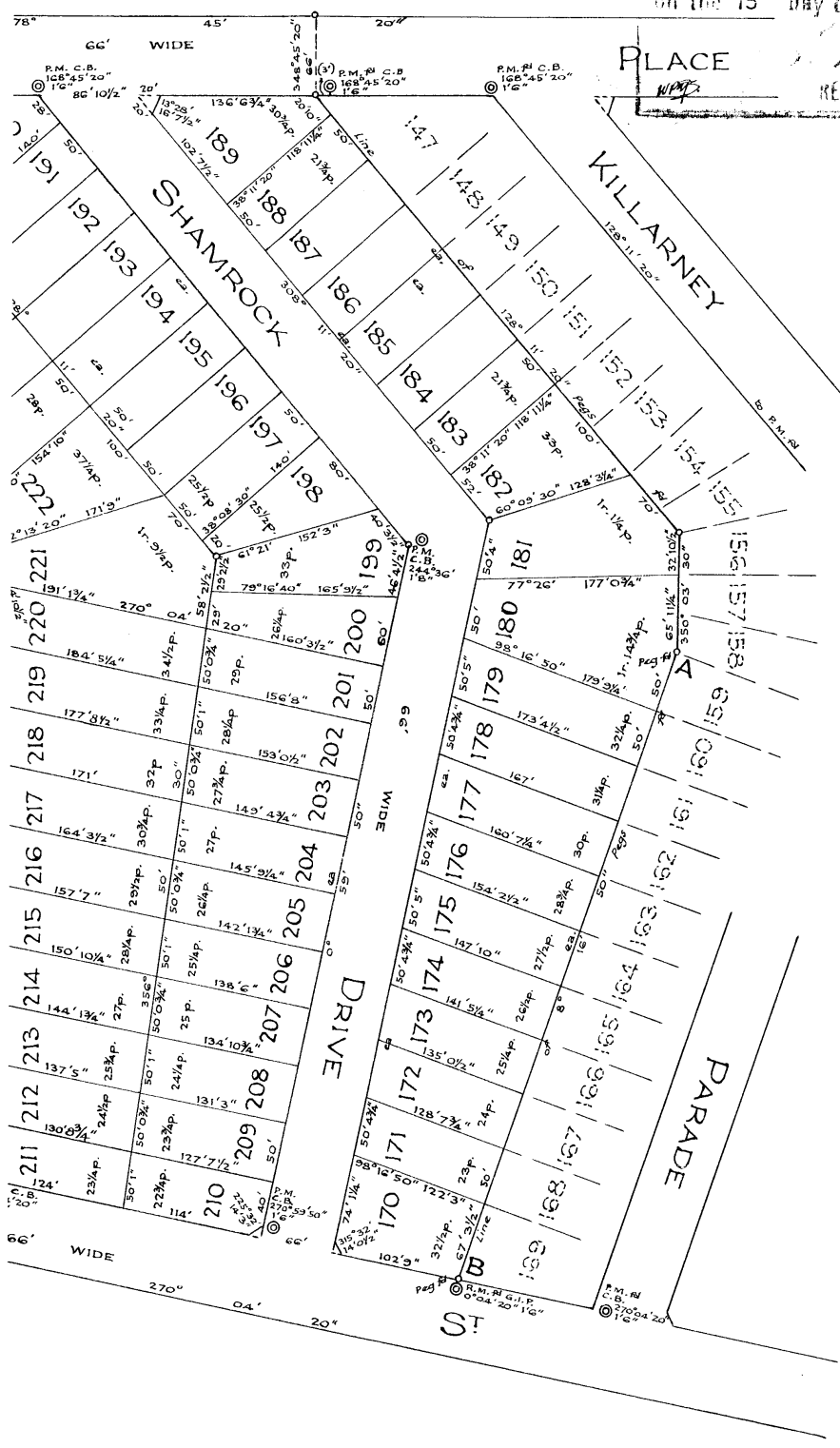

Scale : 100 feet to an inch.

D.P. 28398 2/2. (E)

See

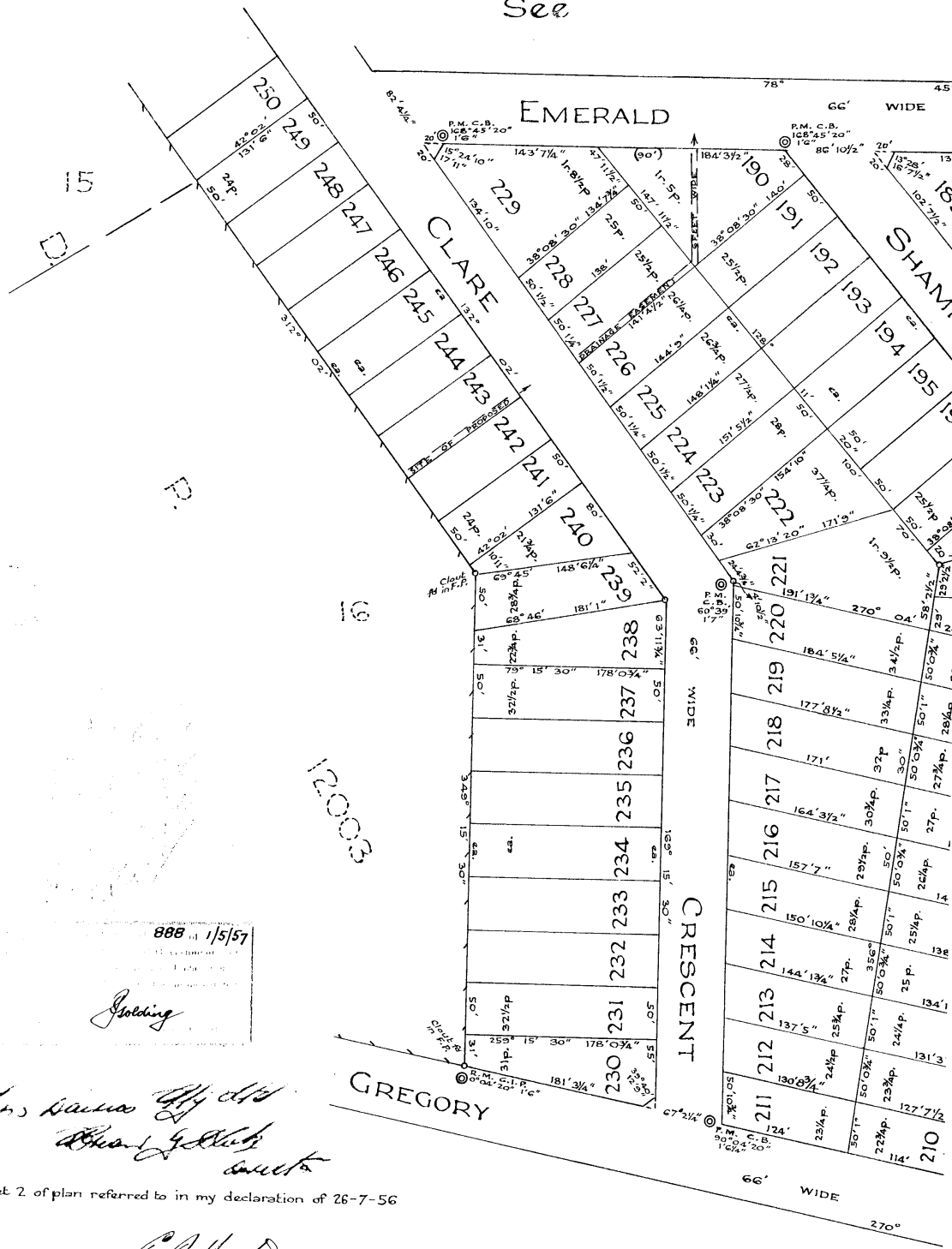

North's Survey of 1854
John G. G. G.

This is sheet 2 of plan referred to in my declaration of 26-7-56

J. G. G. G.
 Surveyor registered under the
 Surveyors Act 1929-1946

DP 28398	SH 1/2	CONTR	CONVERSION TABLE ADDED IN REGISTRAR GENERAL'S DEPARTMENT
FEET INCHES	METRES		
1 4	0.127		
1 10 1/4	0.265		
3	0.914		
13 9	4.151		
13 10 1/4	4.216		
13 10 3/4	4.282		
14 5	4.268		
14 5 3/4	4.420		
14 6 1/4	4.486		
14 6 1/2	4.909		
14 8 1/2	5.092		
15 1	5.131		
17 11	5.791		
19	5.486		
20	6.096		
22 3 3/4	6.481		
24 1 1/2	6.487		
24 1 3/4	6.494		
25 8	12.192		
40	12.192		
40 0 1/2	12.205		
40 1	12.217		
42 3 3/8	12.487		
42 6 1/2	12.916		
48 6	13.970		
48 10	14.700		
48 2 3/4	15.240		
50 0 1/2	15.253		
50 3 1/2	15.265		
53 5 1/2	16.253		
53 10 3/4	16.427		
60 7 1/2	16.479		
62 4 1/2	16.912		
62 10	20.065		
66 0 3/4	20.117		
66 0 1/4	20.116		
66 1 1/4	20.149		
69 4 3/4	20.487		
72	22.220		
81	22.880		
82 3 3/4	25.112		
82 4 1/4	25.112		
86 10 1/2	26.480		
89 9 1/4	27.362		
89 9	28.499		
93 8	30.093		
93 8 3/4	30.116		
98 9 3/4	31.026		
101 9 1/2	31.488		
102 10 1/2	31.712		
104 3 1/2	32.017		
105 0 1/2	32.471		
107 10 3/4	32.687		
109 8 1/2	33.439		
109 10 1/2	33.950		
109 11 1/2	34.462		
110 11 3/4	34.974		
111 11 3/4	35.486		
114 7 1/4	36.447		
116 8 3/4	37.378		
116 8 3/4	38.385		
119 0 1/4	38.426		
120 1	38.576		
120 1	38.692		
122 1 1/2	39.222		

DP 28398	SH 1/2	CONTR	CONVERSION TABLE ADDED IN REGISTRAR GENERAL'S DEPARTMENT
FEET INCHES	METRES		
124 1 3/4	37.680		
125 2 1/4	38.100		
127 1 1/4	38.741		
127 2 1/4	38.760		
127 2 3/4	39.257		
130 6 3/4	40.061		
131 6 3/4	40.081		
137 2 1/2	41.921		
139 6 1/2	42.532		
139 6 3/4	42.578		
143 6 3/4	44.062		
143 6 3/4	44.907		
153 13 1/4	47.475		
155 9 1/4	47.752		
156 8	47.936		
157 3 1/4	48.122		
157 10 1/2	48.282		
158 5 3/4	48.317		
158 6 1/4	48.336		
158 7	48.355		
159 7 1/2	48.389		
159 8 1/4	48.385		
159 9 1/4	48.386		
159 9 1/4	48.432		
159 10 3/4	48.431		
160 1 1/2	48.768		
160 1 1/2	48.908		
163 10 3/4	49.782		
164 0 3/4	50.005		
166 6	50.789		
168 1 1/2	51.589		
171 0 3/4	52.193		
172	52.720		
173	52.720		
179 5 1/2	51.972		
500	152.400		
566	172.517		
566	215.221		
813	248.412		

DP 28398	SH 1/2	CONTR	CONVERSION TABLE ADDED IN REGISTRAR GENERAL'S DEPARTMENT
AC RD P	SG M		
18 3/4	4.5513		
19	4.7412		
19 1/2	4.8016		
19 3/4	4.862		
20 1/4	5.0529		
20 3/4	5.1222		
21 1/4	5.2416		
21 3/4	5.3111		
21 3/4	5.3715		
22 1/4	5.5614		
22 3/4	5.6311		
22 3/4	5.6914		
22 3/4	5.7517		
22 3/4	5.8121		
22 3/4	5.8724		
22 3/4	5.9328		
22 3/4	5.9931		
22 3/4	6.0534		
22 3/4	6.1137		
22 3/4	6.1740		
22 3/4	6.2343		
22 3/4	6.2946		
22 3/4	6.3549		
22 3/4	6.4152		
22 3/4	6.4755		
22 3/4	6.5358		
22 3/4	6.5961		
22 3/4	6.6564		
22 3/4	6.7167		
22 3/4	6.7770		
22 3/4	6.8373		
22 3/4	6.8976		
22 3/4	6.9579		
22 3/4	7.0182		
22 3/4	7.0785		
22 3/4	7.1388		
22 3/4	7.1991		
22 3/4	7.2594		
22 3/4	7.3197		
22 3/4	7.3800		
22 3/4	7.4403		
22 3/4	7.5006		
22 3/4	7.5609		
22 3/4	7.6212		
22 3/4	7.6815		
22 3/4	7.7418		
22 3/4	7.8021		
22 3/4	7.8624		
22 3/4	7.9227		
22 3/4	7.9830		
22 3/4	8.0433		
22 3/4	8.1036		
22 3/4	8.1639		
22 3/4	8.2242		
22 3/4	8.2845		
22 3/4	8.3448		
22 3/4	8.4051		
22 3/4	8.4654		
22 3/4	8.5257		
22 3/4	8.5860		
22 3/4	8.6463		
22 3/4	8.7066		
22 3/4	8.7669		
22 3/4	8.8272		
22 3/4	8.8875		
22 3/4	8.9478		
22 3/4	9.0081		
22 3/4	9.0684		
22 3/4	9.1287		
22 3/4	9.1890		
22 3/4	9.2493		
22 3/4	9.3096		
22 3/4	9.3699		
22 3/4	9.4302		
22 3/4	9.4905		
22 3/4	9.5508		
22 3/4	9.6111		
22 3/4	9.6714		
22 3/4	9.7317		
22 3/4	9.7920		
22 3/4	9.8523		
22 3/4	9.9126		
22 3/4	9.9729		
22 3/4	10.0332		
22 3/4	10.0935		
22 3/4	10.1538		
22 3/4	10.2141		
22 3/4	10.2744		
22 3/4	10.3347		
22 3/4	10.3950		
22 3/4	10.4553		
22 3/4	10.5156		
22 3/4	10.5759		
22 3/4	10.6362		
22 3/4	10.6965		
22 3/4	10.7568		
22 3/4	10.8171		
22 3/4	10.8774		
22 3/4	10.9377		
22 3/4	11.0000		
22 3/4	11.0603		
22 3/4	11.1206		
22 3/4	11.1809		
22 3/4	11.2412		
22 3/4	11.3015		
22 3/4	11.3618		
22 3/4	11.4221		
22 3/4	11.4824		
22 3/4	11.5427		
22 3/4	11.6030		
22 3/4	11.6633		
22 3/4	11.7236		
22 3/4	11.7839		
22 3/4	11.8442		
22 3/4	11.9045		
22 3/4	11.9648		
22 3/4	12.0251		
22 3/4	12.0854		
22 3/4	12.1457		
22 3/4	12.2060		
22 3/4	12.2663		
22 3/4	12.3266		
22 3/4	12.3869		
22 3/4	12.4472		
22 3/4	12.5075		
22 3/4	12.5678		
22 3/4	12.6281		
22 3/4	12.6884		
22 3/4	12.7487		
22 3/4	12.8090		
22 3/4	12.8693		
22 3/4	12.9296		
22 3/4	12.9899		
22 3/4	13.0502		
22 3/4	13.1105		
22 3/4	13.1708		
22 3/4	13.2311		
22 3/4	13.2914		
22 3/4	13.3517		
22 3/4	13.4120		
22 3/4	13.4723		
22 3/4	13.5326		
22 3/4	13.5929		
22 3/4	13.6532		
22 3/4	13.7135		
22 3/4	13.7738		
22 3/4	13.8341		
22 3/4	13.8944		
22 3/4	13.9547		
22 3/4	14.0150		
22 3/4	14.0753		
22 3/4	14.1356		
22 3/4	14.1959		
22 3/4	14.2562		
22 3/4	14.3165		
22 3/4	14.3768		
22 3/4	14.4371		
22 3/4	14.4974		
22 3/4	14.5577		
22 3/4	14.6180		
22 3/4	14.6783		
22 3/4	14.7386		
22 3/4	14.7989		
22 3/4	14.8592		
22 3/4	14.9195		
22 3/4	14.9798		
22 3/4	15.0401		
22 3/4	15.1004		
22 3/4	15.1607		
22 3/4	15.2210		
22 3/4	15.2813		
22 3/4	15.3416		
22 3/4	15.4019		
22 3/4	15.4622		
22 3/4	15.5225		
22 3/4	15.5828		
22 3/4	15.6431		
22 3/4	15.7034		
22 3/4	15.7637		

G358716 Original 14/9

Municipality/Shire of WYONG.

Certificate of New Road or Subdivision

LOCAL GOVERNMENT ACT, 1919, SEC. 327, ORDINANCE No. 32, FORM 1.

Certificate No. 732 COUNCIL CHAMBERS WYONG.

2nd June, 1955.

APPLICANT

(Name) BANNISTER & HUNTER.
(Surname First)

(Address) Surveyors, Mann Street, GOSFORD.

OWNER

(Name) McCONNELL, Reginald and May Alice Mrs.

(Address) BERKELEY VALE.

NEW ROAD (Particulars)

SUBDIVISION (Particulars) Part of Portion 24, Parish of Tuggarah, County of
Northumberland.

B

CERTIFICATE

I hereby certify that the requirements of the Local Government Act, 1919, (other than the requirements for the registration of plans), have been complied with by the above-named applicant in relation to the proposed subdivision above described and more particularly set out on the accompanying plan (Insert New Road or Sub-division)

having the Council's Seal and marked "Plan approved by Council, Covered by Council Clerk's Certificate No. 732 of 2nd June, 1955."

[Signature]
Shire Clerk

The Registrar General is requested to return this file to me

The Shire Clerk, WYONG.

[Signature]
Shire Clerk

Dear Sir,
Subdivision plan covered by your Certificate No. 732 dated 2nd June, 1955.

Plan No. * has been registered as t

Council to complete where marked *
and add address in space on back.
Registrar General to complete where
marked t.

T. WELLS,
Registrar General.
per

No. 358716 (4) **LODGED BY** F. L. CHURCH
SOLICITORS
103 PITT STREET
SYDNEY

CONSENT OF MORTGAGEE!
 (N.B.—Before execution read marginal note.)

mortgagee under Mortgage No.
 Please and discharge the land comprised in the within transfer from such mortgage and all claims thereunder but without prejudice to my rights and remedies as regards the balance of the land comprised in such mortgage.

This consent is appropriate only to a transfer of part of the land in the Certificate of Title or Crown Grant. The mortgagee should execute a formal discharge where the land transferred is the whole of or the residue of the land in the Certificate of Title or Crown Grant or is the whole of the land in the mortgage.

Dated at this day of 19
 Signed in my presence by

who is personally known to me. Mortgagee.

MEMORANDUM AS TO NON-REVOCATION OF POWER OF ATTORNEY.

(To be signed at the time of executing the within instrument.)

Memorandum whereby the undersigned states that he has no notice of the revocation of the Power of Attorney registered No. Miscellaneous Register under the authority of which he has just executed the within transfer.*

Signed at the day of 19
 Signed in the presence of—

*Strike out unnecessary words. Add any other matter necessary to show that the power is effective.

CERTIFICATE OF J.P., &c., TAKING DECLARATION OF ATTESTING WITNESS!

Appeared before me at , the day of , one thousand and declared that he personally knew the person signing the same, and whose signature thereto he has attested; and that the name purporting to be such signature of the said is own handwriting, and that he was of sound mind and freely and voluntarily signed the same.

To be signed by Registrar-General, Deputy Registrar-General, a Notary Public, J.P., Commissioner for Affidavits, or other functionary before whom the attesting witness appears. Not required if the instrument itself be signed or acknowledged before one of these parties.

INDEXED	MEMORANDUM OF TRANSFER	DOCUMENTS LODGED HEREWITH	
	<i>log with Roof Managers</i>	To be filled in by person lodging dealing.	
Checked by	Particulars entered in Register Book,	1. <i>[Signature]</i>	Received Docs.
	Volume <u>6165</u> Folios <u>172 & 173</u>	2. <i>[Signature]</i>	Nos.
Passed (in S.D.B.) by	the <u>21st</u> day of <u>November</u> 19 <u>87</u> at <u> </u>	3. <i>[Signature]</i>	Receiving Clerk.
		by <u>15</u> minutes past <u>9</u> o'clock in the fore <u>noon</u>	
<i>J. H. Pells</i>		REGISTRAR GENERAL	

ATTENTIONAL USE.

EXTRA FEES
 Diagram
 Extra Folios

PROGRESS RECORD.

	Initials.	Date.
Survey Branch from Records	<i>[Signature]</i>	<u>21/11/87</u>
Written	<i>[Signature]</i>	<u>21/11/87</u>
Examined	<i>[Signature]</i>	<u>21/11</u>
prepared	<i>[Signature]</i>	<u>21/11</u>
Diagram examined	<i>[Signature]</i>	<u>21/11</u>
Draft forwarded	<i>[Signature]</i>	<u>21/11</u>
Supt. of Engrossers	<i>[Signature]</i>	<u>21/11</u>
Cancellation Clerk	<i>[Signature]</i>	<u>21/11</u>

LEAVE TH

Vol. 7211 Fol. 118
DEALINGS TO FOLLOW

EXECUTION OUTSIDE NEW SOUTH WALES.
 If the parties be resident without the State, but in any other part of the British Dominions, the instrument must be signed or acknowledged before the Registrar-General or Recorder of Titles of such Possession, or before any Judge, Notary Public, Justice of the Peace for New South Wales, or Commissioner for taking affidavits for New South Wales, or the Mayor or Chief Officer of any municipal or local government corporation of such part, or Justice of the Peace for such part, or the Governor, Government Resident, or Chief Secretary of such part or such other person as the Chief Justice of New South Wales may appoint.
 If resident in the United Kingdom then before the Mayor or Chief Officer of any corporation or a Notary Public.
 If resident at any foreign place, then the parties should sign or acknowledge before a British Minister, Ambassador, Envoy, Minister, Chargé d'Affaires, Secretary of the Embassy or Legation, Consul-General, Consul, Vice-Consul, Acting-Consul, Pro-Consul, or Consular Agent, who should affix his seal of office, or the attesting witness may make a declaration of the due execution thereof before one of such persons (who should sign and affix his seal to such declaration), or such other person as the said Chief Justice may appoint.
 The fees are:—Upon lodgment (a) £1-10-0, if accompanied by the relevant title or evidence of production thereof, (b) £1-15-0 otherwise. This fee includes endorsement on the first Certificate. In addition the following fees are payable:—(a) 5/- for each additional Certificate included in the Transfer, (b) £2 for each new Certificate of Title issued, (c) 10/- where the Transfer contains covenant purporting to affect the user of any land, (d) 10/- where the Transfer is expressed to be made together with an easement or expressed to receive an easement or in any way creates an easement, (e) 10/- where partial discharge of a mortgage is endorsed on the Transfer, (f) 2/6 for each additional folio where the Certificate exceeds fifteen folios, (g) as approved, in cases involving more than one simple diagram or any diagram other than a simple diagram.
 Tenants in common must receive separate Certificates.
 If part only of the land is transferred a new Certificate must issue for that part, and the old Certificate will be retained in the Office. A new Certificate may be taken out for the residue if desired.

1

LOT NUMBERS ADDED AND AMENDMENTS OR ADDITIONS
 NOTED ON PLAN IN REGISTRAR GENERAL'S OFFICE

I, Bruce Richard Davies, Registrar General for New South Wales, certify that this negative is a photograph made as a permanent record of a document in my custody this 31st day of January, 1990.

CONVERSION TABLE ADDED IN DEPARTMENT OF LANDS	DF 397098		
FEET INCHES	METRES		
1	0.457		
2	0.746		
10	3.048		
22	6.706		
33	10.058		
33	2 1/4	10.115	
23	1 1/4	14.002	
66	0 1/4	20.117	
66	0 1/4	20.123	
74	1 1/2	22.593	
81	2 1/2	24.740	
118	2 1/2	45.823	
152	11 1/4	44.409	
167	8 3/4	51.124	
195	7 3/4	59.633	
200	0 1/2	60.928	
200	0 1/2	93.091	
305	5	93.275	
312	7	100.584	
330	9 1/2	103.569	
339	9 1/2	116.055	
380	11 1/2	117.494	
385	5 3/4	120.587	
395	7 1/2	127.194	
419	3 1/4	136.195	
446	10	137.481	
450	4 3/4	137.481	
451	6	137.458	
462	2 1/2	146.818	
482	2	150.927	
495	4	150.927	
662	3 3/4	195.783	
660	3 3/4	272.481	
1080	11 3/4	325.482	
1147	-	349.406	
1878	-	572.414	
11470	-	3496.056	

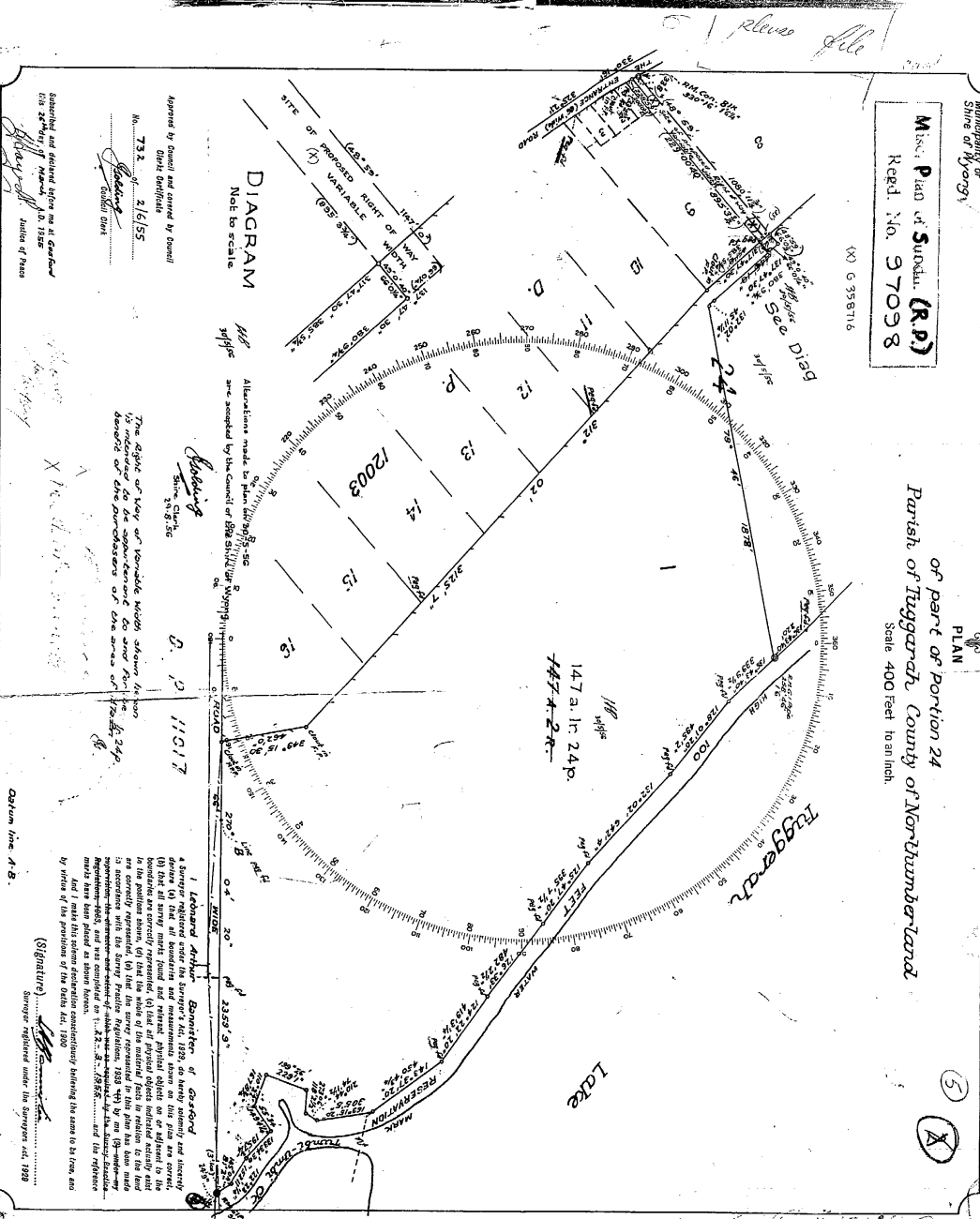

G358716

369782

FP397098

This is the plan marked "A" referred to in the annexed Memorandum of Transfer made between Reginald McConnell and Mary Alice McConnell as Vendors and Northumberland Quarries Pty. Limited as Purchaser.

Dated _____

Signatures of parties to be made in this margin.

H 49349

LODGED BY J.B. KESSELL & CO.,
 5611610rs,
 117 Pitt Street,
 SYDNEY. EL 3084.

No. _____
CONSENT OF MORTGAGEE!
 (N.B.—Before execution read marginal note.)
CREDIT PURCHASE CORPORATION LIMITED

mortgagee under Mortgage No. 0844863
 release and discharge the land comprised in the within transfer from such mortgage and all claims thereunder but without prejudice to my rights and remedies as regards the balance of the land comprised in such mortgage.

This consent is appropriate to a transfer of part of the land in the Mortgage. The mortgagee should execute a formal discharge where the land transferred is the whole of or the residue of the land in the Certificate of Title or Crown Grant or is the whole of the land in the mortgage.

Dated at Sydney this second day of April 19 58
 Signed in my presence by _____ for and on behalf of Credit Purchase Corporation Limited by its Attorney Sydney Mervyn Matthews who is personally known to me.

 Mortgagee.

MEMORANDUM AS TO NON-REVOCACTION OF POWER OF ATTORNEY.

(To be signed at the time of executing the within instrument.)

Memorandum whereby the undersigned states that he has no notice of the revocation of the Power of Attorney registered No. 54612 Miscellaneous Register, under the authority of which he has just executed the within transfer Consent.

Signed at Sydney this second day of April 19 58.
 Signed in the presence of—

Strike out unnecessary words. Add any other matter necessary to show that the power is effective.

CERTIFICATE OF J.P., &c., TAKING DECLARATION OF ATTESTING WITNESS!

Appeared before me at _____ the _____ day of _____, one thousand nine hundred and _____ the attesting witness to this instrument and declared that he personally knew _____ the person signing the same, and whose signature thereto he has attested; and that the name purporting to be such signature of the said _____ is _____ own handwriting, and that he was of sound mind and freely and voluntarily signed the same.

To be signed by Registrar-General, Deputy Registrar-General, a Notary Public, J.P., Commissioner for Affidavits, or other functionary before whom the attesting witness appears. Not required if the instrument itself be signed or acknowledged before one of these parties.

INDEXED <i>KW</i>	MEMORANDUM OF TRANSFER <i>Subject to Covenant</i>
Checked by <i>IM</i>	Particulars entered in Register Book, Volume <u>7458</u> Folio <u>201</u>
Passed (in S.D.B.) by <i>IM</i>	the <u>04</u> day of <u>November</u> 19 <u>58</u> at Signed by <u>12 minutes past 12 o'clock in the afternoon</u> <i>Jawabson</i> Registrar-General

DOCUMENTS LODGED HEREWITH.	
To be filled in by person lodging dealing.	
1	4
2	5
3	6
	Received Docs. Nos.
	Receiving Clerk.

LEAVE THESE SPACES FOR DEPARTMENTAL USE.

PROGRESS RECORD.

	Initials	Date
Sent to Survey Branch		
Received from Records		
Draft written ...	<i>IM</i>	<i>3/10/58</i>
Draft examined ...	<i>IM</i>	<i>10/10/58</i>
Diagram prepared ...		
Diagram examined ...		
Draft forwarded ...		
Supt. of Engrossers ...		
Cancellation Clerk ...		<i>6.11.58</i>

EXECUTION OUTSIDE NEW SOUTH WALES.

Execution may be proved where the parties are resident—
 (a) in any part of the British dominions outside the State of New South Wales by signing or acknowledging before the Registrar-General or Recorder of Titles of such Possession, or before any Judge, Notary Public, Justice of the Peace for New South Wales, or Commissioner for taking affidavits for New South Wales, or Mayor or Chief Officer of any municipal or local government corporation of such part, or Justice of the Peace for such part, or the Governor, Government Resident, or Chief Secretary of such part or such other person as the Chief Justice of New South Wales may appoint.
 (b) in the United Kingdom by signing or acknowledging before the Mayor or Chief Officer of any corporation or a Notary Public.
 (c) in any foreign place by signing or acknowledging before (i) a British Consular Officer (which includes a British Ambassador, Envoy, Minister, Chargé d'Affaires, Secretary of Embassy or Legation, Consul-General, Acting Consul-General, Consul, Acting Consul, Vice-Consul, Acting Vice-Consul, Pro-Consul, Consular Agent and Acting Consular Agent), (ii) an Australian Consular Officer (which includes an Ambassador, High Commissioner, Minister, Head of Mission, Commissioner, Chargé d'Affaires, Consul-General, Consul, Vice-Consul, Trade Commissioner and Consular Agent), who should affix his seal of office, or the attesting witness may make a declaration of the due execution thereof before one of such persons (who should sign and affix his seal to such declaration), or such other person as the said Chief Justice may appoint.

The fees are—Upon lodgment (a) £3-0-0, if accompanied by the relevant title or evidence of production thereof, (b) £2-5-0 otherwise. This fee includes endorsement on the first Certificate. In addition the following fees are payable—(a) 5/- for each additional Certificate included in the Transfer, (b) £2-10-0 for each new Certificate of Title issued, (c) 10/- where the Transfer contains covenant purporting to affect the user of any land, (d) 10/- where the Transfer is expressed to be made together with an easement or expressed to reserve an easement or in any way creates an easement, (e) 10/- where partial discharge of a mortgage is endorsed on the Transfer, (f) 5/- for each additional folio where the Certificate exceeds fifteen folios, (g) as approved, in cases involving more than one simple diagram or any diagram other than a simple diagram.
 Tenants in common must receive separate Certificates.

If part only of the land is transferred a new Certificate must issue for that part, and the old Certificate will be retained in the Office. A new Certificate may be taken out for the residue if desired.

"A"

H 49349

This is the annexure marked "A" referred to in the accompanying Transfer from
NORTHERN DAIRIES PTY. LIMITED to FRANCIS CORDEL NASH
dated the second day of April 1997

AND the transferee for himself or herself his or her executors administrators and assigns or other the registered proprietor or proprietors for the time being of the land hereinbefore described hereby covenants with the transferor its successors and assigns for the benefit of the adjoining land owned by the transferor but only during the ownership thereof by the transferor its successors and assigns other than transferees on sale that no fence shall be erected on the land hereby transferred to divide it from such adjoining land of the transferor being the Public Garden and Recreation Space and untransferred lots in Certificate of Title Volume 7211 Folio ^x118 without the consent of the transferor but such consent shall not be withheld if such fence is erected without expense to the transferor its successors or assigns and in favour of any person dealing with the transferee his or her executors administrators or assigns such consent shall be deemed to have been given in respect of every such fence for the time being erected

AND for the purposes of Section 88 of the Conveyancing Act 1919-1954 it is hereby agreed and declared that:-

- (a) the benefit of the foregoing covenant shall be appurtenant to the adjoining land of the transferor being the Public Garden and Recreation Space and untransferred lots in Certificate of Title Volume 7211 Folio ^x118 but upon transfer of such adjoining land this covenant shall become absolutely void
- (b) the burden of the foregoing covenant is upon the land transferred by this instrument
- (c) the above covenant may be released varied or modified with the consent of the transferor its successors and assigns.

* Nov Vol 7448 Fol 301

THE COMMON SEAL of NORTHERN DAIRIES
PTY. LIMITED was hereunto affixed by
authority of the Directors and in the
presence of:-



[Signature]
Secretary

[Signature]
Transferee.



ABN 73 149 644 003
Certificate No:41665
Reference No: 11337:190238

Richardson Conveyancing
PO Box 8099
TUMBI UMBI NSW 2261

SECTION 10.7(2) PLANNING CERTIFICATE

This Planning Certificate is issued on 5 November 2021 by Central Coast Council in respect to the land described below, pursuant to s.10.7 of the Environmental Planning and Assessment Act 1979

Fee paid: \$53.00
Receipt No: 16143113
Receipt Date: 5 November 2021

DESCRIPTION OF LAND COUNTY OF NORTHUMBERLAND

Property Address: 68 Lakedge Avenue, BERKELEY VALE NSW 2261
Property Description: Lot 327 DP 28398
Property Owner Mr D G Killeen

1 RELEVANT PLANNING INSTRUMENTS AND DEVELOPMENT CONTROL PLANS

1.1 Environmental Planning Instruments which apply to the land

Wyong Local Environmental Plan 2013

State Environmental Planning Policy No 50 – Canal Estate Development
State Environmental Planning Policy No 55 – Remediation of Land
State Environmental Planning Policy (Housing for Seniors or People with a Disability) 2004
State Environmental Planning Policy (State Significant Precincts) 2005
State Environmental Planning Policy (Building Sustainability Index: BASIX) 2004
State Environmental Planning Policy (Infrastructure) 2007
State Environmental Planning Policy (Exempt and Complying Development Codes) 2008
State Environmental Planning Policy (Mining, Petroleum Production and Extractive Industries) 2007
State Environmental Planning Policy (Affordable Rental Housing) 2009

State Environmental Planning Policy (State and Regional Development) 2011
State Environmental Planning Policy No 21 – Caravan Parks
State Environmental Planning Policy No 64 – Advertising and Signage
State Environmental Planning Policy No 36 – Manufactured Home Estates
State Environmental Planning Policy (Miscellaneous Consent Provisions) 2007
State Environmental Planning Policy No 65 – Design Quality of Residential Flat Development
State Environmental Planning Policy (Vegetation in Non-Rural Areas) 2017
State Environmental Planning Policy (Educational Establishments and Child Care Facilities) 2017
State Environmental Planning Policy (Coastal Management) 2018 (whole of lot)
State Environmental Planning Policy (Primary Production and Rural Development) 2019

1.2 Proposed Environmental Planning Instruments which will apply to the land and is or has been the subject of community consultation or public exhibition

Draft Central Coast Local Environmental Plan will replace Gosford Local Environmental Plan 2014, Interim Development Order No. 122 – Gosford, Gosford Planning Scheme Ordinance and Wyong Local Environmental Plan 2013.

Proposed Standard Instrument (Local Environmental Plans) Order 2006

Proposed State Environmental Planning Policy (Exempt and Complying Development Codes) 2008

Proposed State Environmental Planning Policy (Short-term Rental Accommodation) 2019

Proposed State Environmental Planning Policy (Educational Establishments and Child Care Facilities) 2017

Proposed State Environmental Planning Policy (Infrastructure) 2007

Proposed State Environmental Planning Policy (Primary Production and Rural Development) 2019

Proposed State Environmental Planning Policy Design and Place

Proposed State Environmental Planning Policy (State and Regional Development) 2011

Proposed State Environmental Planning Policy (Housing Diversity)

1.3 Development Control Plans

Development Control Plan 2013 applies to this land.

2 ZONING AND LAND USE

a Identity of the Zone

Lot 327 DP 28398

R2 Low Density Residential

Identity of the zone in Proposed Environmental Planning Instrument

Lot 327 DP 28398

Proposed R2 Low Density Residential

For each of the environmental planning instruments referred to in clause 1, please refer to the attached land use table to determine (b), (c) and (d) listed below:

- b development that may be carried out within the zone without the need for development consent,
- c development which may not be carried out within the zone except with development consent and
- d development which is prohibited within the zone

e Development Standards applying to the land

Development standards applying to the land fix minimum land dimensions for the erection of a dwelling-house on this land.

The minimum land dimension so fixed is 450m².

Notwithstanding the above, reference should be made to Clause 4.2B of the Local Environmental Plan, which may contain other provisions enabling or restricting the erection of Dual Occupancies and Dwelling Houses on the land.

Development Standards in Proposed Environmental Planning Instrument

There are no development standards applying to the land that fix minimum land dimensions for the erection of a dwelling-house on the land. However there are minimum lot sizes applying to the subdivision of land, and in some zones the entitlement to erect a dwelling-house, or carry out other types of residential development, is linked to that minimum lot size.

f Critical Habitat

Nil

g Conservation Area

Nil

h Environmental Heritage

Nil

2A ZONING AND LAND USE UNDER STATE ENVIRONMENTAL PLANNING POLICY (SYDNEY REGION GROWTH CENTRES) 2006

Not applicable

3 COMPLYING DEVELOPMENT

Whether or not the land is land on which complying development can be carried out under each of the codes for complying development because of the provisions of clause 1.17A (c) and (d) and 1.19 of *State Environmental Planning Policy (Exempt and Complying Development Codes) 2008*?

1. PART 3 – HOUSING CODE

- a Complying Development under the General Housing Code **may** be carried out on the land.

2. PART 3A – RURAL HOUSING CODE

- a Complying development under the Rural Housing Code **may** be carried out on the land providing the land is not less than the minimum lot size for the erection of a dwelling house under the Wyong Local Environmental Plan 2013.

3. PART 3B – LOW RISE HOUSING DIVERSITY CODE

- a Complying Development under the Low Rise Housing Diversity Code **may** be carried out on the land.

4. PART 3C – GREENFIELD HOUSING CODE

- a Greenfield Housing Code **is not** applicable to this land.

5. PART 4 – HOUSING ALTERATIONS CODE

- a Complying development under the Housing Alterations Code **may** be carried out on the land.

6. PART 4A – GENERAL DEVELOPMENT CODE

- a Complying development under the General Development Code **may** be carried out on the land.

7. PART 5 – COMMERCIAL AND INDUSTRIAL ALTERATIONS CODE

- a Complying development under the Commercial and Industrial Alterations Code **may** be carried out on the land.

8. PART 5A – COMMERCIAL AND INDUSTRIAL (NEW BUILDINGS AND ADDITIONS) CODE

- a Complying development under the Commercial and Industrial (New Buildings

and Additions) Code **may** be carried out on the land.

9. PART 5B – CONTAINER RECYCLING FACILITIES CODE

- a Complying Development under the Container Recycling Facilities Code **may** be carried out on the land.

10. PART 6 – SUBDIVISIONS CODE

- a Complying development under the Subdivisions Code **may** be carried out on the land.

11. PART 7 – DEMOLITION CODE

- a Complying development under the Demolition code **may** be carried out on the land.

12. PART 8 – FIRE SAFETY CODE

- a Complying development under the Fire Safety Code **may** be carried out on the land.

4, 4A (Repealed)

4B ANNUAL CHARGES UNDER LOCAL GOVERNMENT ACT 1993 FOR COASTAL PROTECTION SERVICES THAT RELATE TO EXISTING COASTAL PROTECTION WORKS

The owner (or any previous owner) of the land has not consented in writing to the land being subject to annual charges under section 496B of the Local Government Act 1993 for coastal protection services that relate to existing coastal protection works.

5 MINE SUBSIDENCE

The land **IS NOT WITHIN** a Mine Subsidence District declared under section 20 of the *Coal Mine Subsidence Compensation Act 2017*.

6 ROAD WIDENING OR ROAD ALIGNMENT

(a) DIVISION 2 OF PART 3 OF THE ROADS ACT 1993

The land is not affected by road realignment or road widening under the above.

(b) ENVIRONMENTAL PLANNING INSTRUMENT

The land is not affected by road widening or road re-alignment under the above.

(c) **COUNCIL RESOLUTIONS**

The land is not affected by road widening or road re-alignment under the above.

7 COUNCIL AND OTHER PUBLIC AUTHORITY POLICIES TO RESTRICT DEVELOPMENT DUE TO RISK

This land is affected by a policy adopted by the council or other public authority that restricts the development of the land because of the likelihood of risk restrictions. This land is affected because:

The land is classed as being Acid Sulfate Soil Class 3

7A FLOOD RELATED DEVELOPMENT CONTROLS

1. The land or part of the land is within the flood planning area and is subject to flood related development controls.
2. Development on this land or part of the land for any other purpose is subject to flood related development controls.
3. In this clause:
 - flood planning area has the same meaning as in the Floodplain Development Manual.
 - Floodplain Development Manual means the Floodplain Development Manual (ISBN 0 7347 5476 0) published by the NSW Government in April 2005.
 - probable maximum flood has the same meaning as in the Floodplain Development Manual.

8 LAND RESERVED FOR ACQUISITION

The following environmental planning instruments and proposed environmental planning instruments make provisions for the acquisition of land by a public authority as referred to in Section 3.15 of the Act:

Nil

9 CONTRIBUTION PLANS

This land is subject to Shire wide Infrastructure, Services and Facilities Development Contributions Plan.

The land is subject to Southern Lakes District Development Contributions Plan.

This land is subject to the Central Coast Regional Section 7.12 Development Contributions Plan 2019

9A BIODIVERSITY CERTIFIED LAND

The land **is not** biodiversity certified land within the meaning of Part 7AA of the *Threatened Species Conservation Act 1995*.

10 BIOBANKING AGREEMENTS

Council has not been notified by the Director-General of the Department of Planning and Environment of an agreement issued under Part 7A of the *Threatened Species Conservation Act 1995*.

10A NATIVE VEGETATION CLEARING SET ASIDES

Council **has not** been notified by the Director-General of the Department of Planning, Industry and Environment that the land contains a set aside area under section 60ZC of the *Local Land Services Act 2013* and the land is **not** registered as a set aside area in the public register under that section.

11 BUSHFIRE PRONE LAND

The information currently available to Council indicates that this land **is not** bush fire prone land (as defined in the Act).

12 PROPERTY VEGETATION PLAN

This land is not subject to a property vegetation plan under the *Native Vegetation Act 2003*.

NOTE: The advice provided in this section is based on notification by the Local Land Services - Greater Sydney of the approval of a plan. Further information about property vegetation plans should be obtained from that Authority.

13 ORDERS UNDER TREES (DISPUTES BETWEEN NEIGHBOURS) ACT 2006

Council has not been notified of an Order issued under the *Trees (Disputes between Neighbours) Act 2006*.

NOTE: This advice is based on information provided by the Land and Environment Court.

14 DIRECTIONS UNDER PART 3A

The Minister **has not** issued a direction that a provision of an environmental planning instrument prohibiting or restricting the carrying out of a project or a stage of a project on the land under Part 4 of the Act does not have effect.

15 SITE COMPATIBILITY CERTIFICATES AND CONDITIONS FOR SENIORS

HOUSING

Council is not aware of there being a valid Site Compatibility Certificate issued by the Director-General of the Department of Planning, Industry and Environment in respect of the land.

NOTE: This advice is based on information provided by the NSW Department of Planning, Industry and Environment.

16 SITE COMPATIBILITY CERTIFICATES FOR INFRASTRUCTURE

Council is not aware of there being a valid Site Compatibility Certificate issued by the Director-General of the Department of Planning, Industry and Environment in respect of the land.

NOTE: This advice is based on information provided by the NSW Department of Planning, Industry and Environment.

17 SITE COMPATIBILITY CERTIFICATES FOR AFFORDABLE RENTAL HOUSING

Council is not aware of there being a valid Site Compatibility Certificate issued by the Director-General of the Department of Planning, Industry and Environment in respect of the land.

NOTE: This advice is based on information provided by the NSW Department of Planning, Industry and Environment.

18 PAPER SUBDIVISION INFORMATION

- (1) THE NAME OF ANY DEVELOPMENT PLAN ADOPTED BY A RELEVANT AUTHORITY THAT APPLIES TO THIS LAND OR THAT IS PROPOSED TO BE SUBJECT TO A CONSENT BALLOT.

Nil

- (2) THE DATE OF ANY SUBDIVISION ORDER THAT APPLIES TO THIS LAND.

Not applicable

Words and expressions used in this clause have the same meaning as they have in part 16C of this Regulation.

19 SITE VERIFICATION CERTIFICATE

Council is not aware of a Site Verification Certificate having been issued by the Director-General of the Department of Planning, Industry and Environment in respect to this land.

Note: A site verification certificate sets out the Director-General's opinion as to whether the land concerned is or is not biophysical strategic agricultural land or critical industry cluster

land—see Division 3 of Part 4AA of *State Environmental Planning Policy (Mining, Petroleum Production and Extractive Industries) 2007*.

20 LOOSE-FILL ASBESTOS INSULATION

This land does not include any residential premises (within the meaning of Division 1A of Part 8 of the *Home Building Act 1989*) that are listed on the register that is required to be maintained under that Division. That register lists residential premises that contain or have contained loose-fill asbestos insulation.

21 AFFECTED BUILDING NOTICES AND BUILDING PRODUCT RECTIFICATION ORDERS (Building Products Safety Act 2017)

1. Is there any affected building notice of which the council is aware that is in force in respect of the land?

No

- 2.a Is there any building product rectification order of which the council is aware that is in force in respect of the land and has not been fully complied with?

No

- 2.b Is there any notice of intention to make a building product rectification order of which the council is aware has been given in respect of the land and is outstanding.

No

22 CONTAMINATED LAND MANAGEMENT ACT 1997

Note. The following matters are prescribed by section 59 (2) of the Contaminated Land Management Act 1997 as additional matters to be specified in a planning certificate:

- (a) The land to which the certificate relates is significantly contaminated land within the meaning of that Act - if the land (or part of the land) is significantly contaminated land at the date when the certificate is issued,

No

- (b) The land to which the certificate relates is subject to a management order within the meaning of that Act - if it is subject to such an order at the date when the certificate is issued,

No

- (c) The land to which the certificate relates is the subject of an approved voluntary management proposal within the meaning of that Act - if it is the subject of such an approved proposal at the date when the certificate is issued,

No

- (d) The land to which the certificate relates is subject to an ongoing maintenance order within the meaning of that Act - if it is subject to such an order at the date when the certificate is issued,

No

- (e) The land to which the certificate relates is the subject of a site audit statement within the meaning of that Act - if a copy of such a statement has been provided at any time to the local authority issuing the certificate.

No

For any enquiries regarding this Certificate, please contact Central Coast Council's Customer Contact Centre on 1300 463 954.

A handwritten signature in black ink, consisting of a large, sweeping initial 'T' followed by several horizontal and vertical strokes that form the letters 'E' and 'N'.

Tim Ennis

Signed on Behalf of Central Coast Council

LAND USE TABLE

Zone R2 Low Density Residential Wyong Local Environmental Plan 2013

1 Objectives of zone

- To provide for the housing needs of the community within a low density residential environment.
- To enable other land uses that provide facilities or services to meet the day to day needs of residents.
- To maintain and enhance the residential amenity and character of the surrounding area.
- To provide a residential character commensurate with a low density residential environment.

2 Permitted without consent

Home occupations

3 Permitted with consent

Bed and breakfast accommodation; Boarding houses; Boat launching ramps; Boat sheds; Building identification signs; Business identification signs; Car parks; Centre-based child care facilities; Community facilities; Dual occupancies; Dwelling houses; Emergency services facilities; Environmental facilities; Environmental protection works; Exhibition homes; Exhibition villages; Flood mitigation works; Group homes; Health consulting rooms; Home-based child care; Home businesses; Home industries; Information and education facilities; Jetties; Neighbourhood shops; Oyster aquaculture; Places of public worship; Pond-based aquaculture; Recreation areas; Respite day care centres; Roads; Secondary dwellings; Semi-detached dwellings; Seniors housing; Shop top housing; Tank-based aquaculture; Water recycling facilities; Water reticulation systems; Water storage facilities

4 Prohibited

Any development not specified in item 2 or 3

DRAFT LAND USE TABLE

Zone R2 Low Density Residential Draft Central Coast Local Environmental Plan

1 Objectives of zone

- To provide for the housing needs of the community within a low density residential environment.

- To enable other land uses that provide facilities or services to meet the day to day needs of residents.
- To encourage best practice in the design of low-density residential development.
- To ensure that non-residential land uses do not adversely affect residential amenity or place demands on services beyond the level reasonably required for low-density housing.
- To maintain and enhance the residential amenity and character of the surrounding area.

2 Permitted without consent

Home occupations; Recreation areas

3 Permitted with consent

Bed and breakfast accommodation; Boarding houses; Boat launching ramps; Boat sheds; Building identification signs; Business identification signs; Centre-based child care facilities; Community facilities; Dual occupancies; Dwelling houses; Educational establishments; Emergency services facilities; Environmental facilities; Environmental protection works; Exhibition homes; Exhibition villages; Flood mitigation works; Group homes; Health consulting rooms; Home-based child care; Home businesses; Home industries; Information and education facilities; Jetties; Neighbourhood shops; Places of public worship; Respite day care centres; Roads; Secondary dwellings; Semi-detached dwellings; Seniors housing; Sewage reticulation systems; Shop top housing; Water recycling facilities; Water reticulation systems; Water storage facilities

4 Prohibited

Any development not specified in item 2 or 3



ABN 73 149 644 003
5 November 2021

Richardson Conveyancing
PO Box 8099
TUMBI UMBI NSW 2261

Dear Sir/Madam

Property: Lot 327 DP 28398
68 Lakedge Avenue, BERKELEY VALE NSW 2261
Your Reference: 11337:190238

Reference is made to your request for a Sewer Mains Diagram.

In this regard please now find attached a copy of the relevant information showing the sewer main/s location in relation to the property.

If you have any further enquiries regarding this diagram, please contact Central Coast Council's Customer Contact on 1300 463 954.

Yours faithfully

A handwritten signature in black ink that reads "S. Pager".

Sue Pager
Signed on Behalf of Central Coast Council

Attach





Warning Note for Underground Plant Locations

This plan may not have been adjusted to take into account changes to boundaries, levels, fences or structures subsequent to the installation of the services. The plan is not to scale and all measurements are approximate only. The services indicated are expected to be in proximity to the location and depth shown on the plan. Where it is intended to rely on the accurate location of the services, the exact position and depth of the services should be ascertained on-site by careful hand excavation. Council can provide an on-site advisory service on request to assist in the process. Persons undertaking work will be held responsible for any damage caused to Council's services. Any indication of materials should be used as a guide only.

See Cadastre is part of the Digital Cadastre Database supplied by the Land and Property Information (LPI), a division of the Department of Finance and Services. Any person whose legal rights may be affected, or intends to act on any cadastral information shown on this plan should verify such information by consulting the Department of Finance and Services before acting.



**Central Coast Council
Sewer Mains Diagram**

Not to Scale

Issue Date: 05/11/2021

Legend

- Access Chamber
- Dead End
- Manhole
- Sewer Manhole
- Vacuum Pot
- Valve
- Private Pump Station
- Pump Station
- Treatment Plant
- Reticulation Main
- Trunk Main
- Reticulation Main (Asbestos)
- Effluent Main
- Private Rising Main
- Rising Main
- Vacuum Main
- Rising Main (Asbestos)
- Sewer Encasement
- Abandoned Main
- Main Not in Use
- Applicant's land



ABN 73 149 644 003
Your Ref: 11337:190238

8 November 2021

Richardson Conveyancing
PO Box 8099
TUMBI UMBI NSW 2261

Dear Sir/Madam

68 Lakedge Avenue, BERKELEY VALE NSW 2261
Lot 327 DP 28398

In reply to your request for an internal sewerage connection plan for the above lot, please find enclosed your copy of this plan.

Should you require any further information regarding this matter, please contact Central Coast Council's Customer Services Section on 1300 463 954.

Yours faithfully

A handwritten signature in black ink, appearing to read "Jenny Downing".

Jenny Downing
Signed on Behalf of Central Coast Council

Attachment:



68 Lakedge Avenue, BERKELEY VALE NSW 2261
 Lot 327 DP 28398

SHIRE OF WYONG

SEWERAGE CONNECTION PLAN

For M. E. C. + F. E. GAZZARD
 31 HINCHEN ST GUILDFORD

No. _____
 House No. 68
 Street LAKEDGE AVE
 Lot 327 Sec. _____
 Fees \$2300 D.P. 28398
 Rec. No. 10573

Scale: 1:500

This diagram is the property of the proprietor and must be returned to him on completion of the work.

All plumbing and draining work shown on Diagram must be carried out by a plumber and drainer licensed by Wyong Shire Council and in accordance with the provisions of Ordinance No. 46, made under the Local Government Act, 1919, and to the satisfaction of the Council, and no responsibility will be taken for the same unless official certificates are obtained by licensed plumbers.

RAIN OR SURFACE WATER IS NOT TO BE CONNECTED WITH SEWER.

Junction about 7.2 m feet from down stream manhole. Depth 1.5 m

NOTES:

- | | |
|-----------------------------|--------------------------|
| 1. Kitchen Sink. | 8. Floor Waste. |
| 2. Basin. | FS. Floor Safe. |
| 3. Laundry Tubs. | I.O. Inspection Opening. |
| 4. Bath Waste. | □ Gully Trap. |
| 5. Water Closet. | S.V.P. Soil Vent Pipe. |
| 6. Grease Interceptor Trap. | E.V. Educt Vent. |
| 7. Shower Recess. | Special |
| | S.S. Sink Stone. |

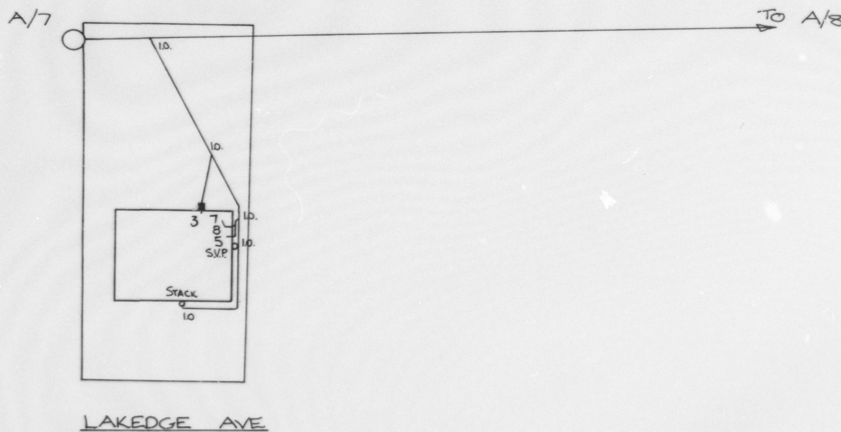

Drawn by C. Hetherington

21. 11. 19 83

Health Inspector

NSW SWIMMING POOL REGISTER

Certificate of Registration

Section 30C - Swimming Pools Act 1992

Pool No:	b5b56cc4
Property Address:	68 LAKEDGE AVENUE BERKELEY VALE
Date of Registration:	08 November 2021
Type of Pool:	An outdoor pool that is not portable or inflatable
Description of Pool:	In ground

The swimming pool at the above premises has been registered in accordance with Section 30B of the *Swimming Pools Act 1992*.

The issue of this certificate does not negate the need for regular maintenance of the pool.

Please remember:

- **Children should be supervised by an adult at all times when using your pool**
- **Regular pool barrier maintenance**
- **Pool gates must be closed at all times**
- **Don't place climbable articles against your pool barrier**
- **Remove toys from the pool area after use**

You may be required to obtain a **Pool Compliance Certificate** before you lease or sell your property. Contact your council for further information.

This is NOT a Certificate of Compliance