

Contract of Sale of Land

Property: 33 Fitzroy Way, Whittlesea VIC
3757



Endorsed by the
Australian Institute
of Conveyancers
(Victorian Division)



SOL Conveyancing
PO Box 51, Briar Hill VIC 3088
0423 390 040
admin@solconveyancing.com.au

Contract of Sale of Land

IMPORTANT NOTICE TO PURCHASERS – COOLING-OFF

Cooling-off period (Section 31 of the *Sale of Land Act 1962*)

You may end this contract within 3 clear business days of the day that you sign the contract if none of the exceptions listed below applies to you.

You must either give the vendor or the vendor's agent **written** notice that you are ending the contract or leave the notice at the address of the vendor or the vendor's agent to end this contract within this time in accordance with this cooling-off provision.

You are entitled to a refund of all the money you paid EXCEPT for \$100 or 0.2% of the purchase price (whichever is more) if you end the contract in this way.

EXCEPTIONS: the 3-day cooling-off period does not apply if:

- you bought the property at a publicly advertised auction or on the day on which the auction was held; or
- you bought the land within 3 clear business days before a publicly advertised auction was to be held; or
- you bought the land within 3 clear business days after a publicly advertised auction was held; or
- the property is used primarily for industrial or commercial purposes; or
- the property is more than 20 hectares in size and is used primarily for farming; or
- you and the vendor previously signed a contract for the sale of the same land in substantially the same terms; or
- you are an estate agent or a corporate body.

NOTICE TO PURCHASERS OF PROPERTY OFF-THE-PLAN

Off-the-plan sales (Section 9AA(1A) of the *Sale of Land Act 1962*)

You may negotiate with the vendor about the amount of the deposit moneys payable under the contract of sale, up to 10 per cent of the purchase price.

A substantial period of time may elapse between the day on which you sign the contract of sale and the day on which you become the registered proprietor of the lot.

The value of the lot may change between the day on which you sign the contract of sale of that lot and the day on which you become the registered proprietor.

Approval

This contract is approved as a standard form of contract under section 53A of the *Estate Agents Act 1980* by the Law Institute of Victoria Limited. The Law Institute of Victoria Limited is authorised to approve this form under the *Legal Profession Uniform Law Application Act 2014*.

Copyright

This document is published by the Law Institute of Victoria Limited and the Real Estate Institute of Victoria Ltd and is copyright. It may only be reproduced in accordance with an agreement with the Law Institute of Victoria Limited and the Real Estate Institute of Victoria Ltd for each specific transaction that is authorised. Any person who has purchased a paper copy of this document may only copy it for the purpose of documenting a specific transaction for the sale of a particular property.

Disclaimer

This document is a precedent intended for users with the knowledge, skill and qualifications required to use the precedent to create a document for the transaction.

Like all precedent documents it does not attempt and cannot attempt to include all relevant issues or include all aspects of law or changes to the law. Users should check for any updates including changes in law and ensure that their particular facts and circumstances are appropriately incorporated into the document to achieve the intended use.

To the maximum extent permitted by law, the Law Institute of Victoria Limited and the Real Estate Institute of Victoria Ltd and their respective contractors and agents are not liable in any way for any loss or damage (including special, indirect or consequential loss and including loss of business profits), arising out of or in connection with this document or its use.

WARNING TO ESTATE AGENTS
DO NOT USE THIS CONTRACT FOR SALES OF 'OFF THE PLAN' PROPERTIES
UNLESS IT HAS BEEN PREPARED BY A LEGAL PRACTITIONER

Contract of Sale of Land

The vendor agrees to sell and the purchaser agrees to buy the property, being the land and the goods, for the price and on the terms set out in this contract.

The terms of this contract are contained in the –

- particulars of sale; and
- special conditions, if any; and
- general conditions (which are in standard form: see general condition 6.1)

in that order of priority.

SIGNING OF THIS CONTRACT

WARNING: THIS IS A LEGALLY BINDING CONTRACT. YOU SHOULD READ THIS CONTRACT BEFORE SIGNING IT.

Purchasers should ensure that they have received a section 32 statement from the vendor before signing this contract. In this contract, "section 32 statement" means the statement required to be given by a vendor under section 32 of the *Sale of Land Act 1962*.

The authority of a person signing –

- under power of attorney; or
- as director of a corporation; or
- as agent authorised in writing by one of the parties – must be noted beneath the signature.

Any person whose signature is secured by an estate agent acknowledges being given by the agent at the time of signing a copy of the terms of this contract.

SIGNED BY THE PURCHASER:

..... on/...../2023

Print names(s) of person(s) signing:

State nature of authority, if applicable:

This offer will lapse unless accepted within [] clear business days (3 clear business days if none specified)
In this contract, "business day" has the same meaning as in section 30 of the *Sale of Land Act 1962*

SIGNED BY THE VENDOR:

..... on/...../2023

Print names(s) of person(s) signing: Stanko Gucic and Tina Louise Paice

State nature of authority, if applicable:

The **DAY OF SALE** is the date by which both parties have signed this contract.

Particulars of Sale

Vendor's estate agent

Name: Stone Real Estate
Address: Shop 1, 75 Church Street, Whittlesea VIC 3757
Email: deanzammit@stonerealestate.com.au
Tel: 9716 2000 Mob: 0405 140 704 Fax: Ref: Dean Zammit

Vendor

Name: Stanko Gucic and Tina Louise Paice
Address:
ABN/ACN:
Email:

Vendor's legal practitioner or conveyancer

Name: SOL CONVEYANCING
Address: PO_BOX 51, Briar Hill VIC 3088
Email: admin@solconveyancing.com.au
Tel: 0423 390 040 Mob: Fax: Ref: 2632023

Purchaser

Name:
Address:
ABN/ACN:
Email:

Purchaser's legal practitioner or conveyancer

Name:
Address:
Email:
Tel: Mob: Fax: Ref:

Land (general conditions 7 and 13)

The land is described in the table below –

Certificate of Title reference	being lot	on plan
Volume 11468 Folio 147	338	PS 625345

If no title or plan references are recorded in the table, the land is as described in the section 32 statement or the register search statement and the document referred to as the diagram location in the register search statement attached to the section 32 statement

The land includes all improvements and fixtures.

Property address

The address of the land is: 33 Fitzroy Way, Whittlesea VIC 3757

Goods sold with the land (general condition 6.3(f)) *(list or attach schedule)*

All fixed floor coverings, electric light fittings, window furnishings and all fixtures and fittings of a permanent nature. Excluding bird baths, fire pit and gun safe.

Payment

Price \$ _____

Deposit \$ _____ by _____ (of which _____ has been paid)

Balance \$ _____ payable at settlement

Deposit bond

General condition 15 applies only if the box is checked

Bank guarantee

General condition 16 applies only if the box is checked

GST (general condition 19)

Subject to general condition 19.2, the price includes GST (if any), unless the next box is checked

GST (if any) must be paid in addition to the price if the box is checked

This sale is a sale of land on which a 'farming business' is carried on which the parties consider meets the requirements of section 38-480 of the GST Act if the box is checked

This sale is a sale of a 'going concern' if the box is checked

The margin scheme will be used to calculate GST if the box is checked

Settlement (general conditions 17 & 26.2)

is due on

unless the land is a lot on an unregistered plan of subdivision, in which case settlement is due on the later of:

- the above date; and
- the 14th day after the vendor gives notice in writing to the purchaser of registration of the plan of subdivision.

Lease (general condition 5.1)

At settlement the purchaser is entitled to vacant possession of the property unless the box is checked, in which case the property is sold subject to*:

Terms contract (general condition 30)

This contract is intended to be a terms contract within the meaning of the *Sale of Land Act 1962* if the box is checked. *(Reference should be made to general condition 30 and any further applicable provisions should be added as special conditions)*

Loan (general condition 20)

This contract is subject to a loan being approved and the following details apply if the box is checked:

Lender: _____

Loan amount: no more than _____

Approval date: _____

Building report

- General condition 21 applies only if the box is checked

Pest report

- General condition 22 applies only if the box is checked

Special Conditions

Instructions: *It is recommended that when adding special conditions:*

- *each special condition is numbered;*
- *the parties initial each page containing special conditions;*
- *a line is drawn through any blank space remaining on the last page; and*
- *attach additional pages if there is not enough space.*

1. Whole Agreement

- 1.1 The Purchaser acknowledges that no information, representation, comment, opinion or warranty by the Vendor or the Vendors Agent was supplied or made with the intention or knowledge that it would be relied upon by the Purchaser and no information, representation, comment, opinion or warranty has in fact been so relied upon and that there are no conditions, warranties or other terms affecting this sale other than those embodied in this Contract.

2. Restrictions and Planning

- 2.1 The property is sold subject to any restriction as to the use under any order, plan, permit, scheme, overlay, regulation or by any authority with power under any legislation to control the use of the land. Any such restriction shall not constitute a defect in title or a matter of title or effect the validity of this contract and the purchaser shall not make any requisition or objection or claim or be entitled to compensation or damages from the vendor in respect thereof.
- 2.2 The property is sold subject to all easements, covenants, leases/licences, encumbrances, and restrictions as set out herein or attached hereto. The purchaser should make their own enquiries whether any structure or buildings are constructed over any easements prior to signing the Contract, otherwise the purchaser accepts the location of all buildings and shall not make any claim in relation thereto and must not delay settlement or refuse to settle.

3. Buildings Works, Improvements, Goods

- 3.1 The purchaser acknowledges that the goods sold with the land were inspected prior to or on the day of sale and the purchaser agrees to accept deliver of the land and the goods in their present condition and state of repair and with any defects otherwise existing at the day of sale.
- 3.2 The purchaser acknowledges and declares that they have purchased the property as a result of their own inspections and enquiries of the property and all buildings and structures thereon and that the purchaser does not rely upon any representation or warranty of any nature made by or upon behalf of the vendor or their consultants or agents.

The purchaser further acknowledges that improvements on the property may be subject to or require compliance with building regulations and relevant legislation and by laws

- (a) any failure to comply with such regulations, legislation and by laws shall not be deemed to constitute a defect in title
- (b) the purchaser shall not be entitled to claim any compensation nor require the vendor to comply with any abovementioned laws and/or regulations.
- (c) the purchaser accepts the property and all improvements thereon "as is".

- 3.3 The vendor and the purchaser agree that the vendor will not be required to procure any building permits, building approvals, final inspections, certificate of occupancy or any other permits approvals or inspection in relation to the land or any improvements and the purchaser shall not make any requisition or claim any compensation from the vendor on that ground.

4. Land Identity

- 4.1 The purchaser admits that the land offered for sale and inspected by them is identical to that described in the attached title. The purchaser shall not make any requisition in respect of or claim any compensation for any alleged miss description of the land or deficiency in its area or measurements or any patent or latent defects in the land or call upon the vendor to amend title or to bear all or any part of the cost of doing so.

5. Swimming Pools/Spas

- 5.1 If there is a pool and/or spa on the property, the vendor makes no warranties or representation that the pool and/or spa on the property has been registered with the relevant authority. The purchaser acknowledges and agrees that it shall be responsible for registering the pool and/or spa with the relevant authorities and shall ensure that the pool and/or spa on the property has a compliant safety barrier. The purchaser shall not claim any compensation or make any objection and/or requisition or delay settlement.

6. Rescheduling Fee

- 6.1 The purchaser agrees and acknowledges that should they delay settlement, there is a fee of \$110.00 payable to the Vendors Representative each and every time settlement needs to be re-arranged and re-scheduled.

7. Statement of Adjustments

- 7.1 The purchaser acknowledges and agrees to provide our office with the statement of adjustments no later than seven business days prior to settlement. Should statement of adjustments not be provided seven business days prior to settlement there is a fee of \$150.00 payable to the vendors representative for the delay.

General Conditions

Contract signing

1 ELECTRONIC SIGNATURE

- 1.1 In this general condition "electronic signature" means a digital signature or a visual representation of a person's handwritten signature or mark which is placed on a physical or electronic copy of this contract by electronic or mechanical means, and "electronically signed" has a corresponding meaning.
- 1.2 The parties consent to this contract being signed by or on behalf of a party by an electronic signature.
- 1.3 Where this contract is electronically signed by or on behalf of a party, the party warrants and agrees that the electronic signature has been used to identify the person signing and to indicate that the party intends to be bound by the electronic signature.
- 1.4 This contract may be electronically signed in any number of counterparts which together will constitute the one document.
- 1.5 Each party consents to the exchange of counterparts of this contract by delivery by email or such other electronic means as may be agreed in writing.
- 1.6 Each party must upon request promptly deliver a physical counterpart of this contract with the handwritten signature or signatures of the party and all written evidence of the authority of a person signing on their behalf, but a failure to comply with the request does not affect the validity of this contract.

2 LIABILITY OF SIGNATORY

Any signatory for a proprietary limited company purchaser is personally liable for the due performance of the purchaser's obligations as if the signatory were the purchaser in the case of a default by a proprietary limited company purchaser.

3 GUARANTEE

The vendor may require one or more directors of the purchaser to guarantee the purchaser's performance of this contract if the purchaser is a proprietary limited company.

4 LIABILITY OF SIGNATORY

The purchaser may no later than 14 days before the due date for settlement nominate a substitute or additional person to take a transfer of the land, but the named purchaser remains personally liable for the due performance of all the purchaser's obligations under this contract.

Title

5 ENCUMBRANCES

- 5.1 The purchaser buys the property subject to:
 - (a) any encumbrance shown in the section 32 statement other than mortgages or caveats; and
 - (b) any reservations, exceptions and conditions in the crown grant; and
 - (c) any lease or tenancy referred to in the particulars of sale.
- 5.2 The purchaser indemnifies the vendor against all obligations under any lease or tenancy that are to be performed by the landlord after settlement.

6 VENDOR WARRANTIES

- 6.1 The vendor warrants that these general conditions 1 to 35 are identical to the general conditions 1 to 35 in the form of contract of sale of land published by the Law Institute of Victoria Limited and the Real Estate Institute of Victoria Ltd in the month and year set out in the header of this page.
- 6.2 The warranties in general conditions 6.3 and 6.4 replace the purchaser's right to make requisitions and inquiries.
- 6.3 The vendor warrants that the vendor:
 - (a) has, or by the due date for settlement will have, the right to sell the land; and
 - (b) is under no legal disability; and
 - (c) is in possession of the land, either personally or through a tenant; and
 - (d) has not previously sold or granted any option to purchase, agreed to a lease or granted a pre-emptive right which is current over the land and which gives another party rights which have priority over the interest of the purchaser; and
 - (e) will at settlement be the holder of an unencumbered estate in fee simple in the land; and
 - (f) will at settlement be the unencumbered owner of any improvements, fixtures, fittings and goods sold with the land.
- 6.4 The vendor further warrants that the vendor has no knowledge of any of the following:

- (a) public rights of way over the land;
 - (b) easements over the land;
 - (c) lease or other possessory agreement affecting the land;
 - (d) notice or order directly and currently affecting the land which will not be dealt with at settlement, other than the usual rate notices and any land tax notices;
 - (e) legal proceedings which would render the sale of the land void or voidable or capable of being set aside.
- 6.5 The warranties in general conditions 6.3 and 6.4 are subject to any contrary provisions in this contract and disclosures in the section 32 statement.
- 6.6 If sections 137B and 137C of the *Building Act 1993* apply to this contract, the vendor warrants that:
- (a) all domestic building work carried out in relation to the construction by or on behalf of the vendor of the home was carried out in a proper and workmanlike manner; and
 - (b) all materials used in that domestic building work were good and suitable for the purpose for which they were used and that, unless otherwise stated in the contract, those materials were new; and
 - (c) domestic building work was carried out in accordance with all laws and legal requirements, including, without limiting the generality of this warranty, the *Building Act 1993* and regulations made under the *Building Act 1993*.
- 6.7 Words and phrases used in general condition 6.6 which are defined in the *Building Act 1993* have the same meaning in general condition 6.6.

7 IDENTITY OF THE LAND

- 7.1 An omission or mistake in the description of the property or any deficiency in the area, description or measurements of the land does not invalidate the sale.
- 7.2 The purchaser may not:
- (a) make any objection or claim for compensation for any alleged misdescription of the property or any deficiency in its area or measurements; or
 - (b) require the vendor to amend title or pay any cost of amending title.

8 SERVICES

- 8.1 The vendor does not represent that the services are adequate for the purchaser's proposed use of the property and the vendor advises the purchaser to make appropriate inquiries. The condition of the services may change between the day of sale and settlement and the vendor does not promise that the services will be in the same condition at settlement as they were on the day of sale.
- 8.2 The purchaser is responsible for the connection of all services to the property after settlement and the payment of any associated cost.

9 CONSENTS

The vendor must obtain any necessary consent or licence required for the vendor to sell the property. The contract will be at an end and all money paid must be refunded if any necessary consent or licence is not obtained by settlement.

10 TRANSFER & DUTY

- 10.1 The purchaser must prepare and deliver to the vendor at least 7 days before the due date for settlement any paper transfer of land document which is necessary for this transaction. The delivery of the transfer of land document is not acceptance of title.
- 10.2 The vendor must promptly initiate the Duties on Line or other form required by the State Revenue Office in respect of this transaction, and both parties must co-operate to complete it as soon as practicable.

11 RELEASE OF SECURITY INTEREST

- 11.1 This general condition applies if any part of the property is subject to a security interest to which the *Personal Property Securities Act 2009 (Cth)* applies.
- 11.2 For the purposes of enabling the purchaser to search the Personal Property Securities Register for any security interests affecting any personal property for which the purchaser may be entitled to a release, statement, approval or correction in accordance with general condition 11.4, the purchaser may request the vendor to provide the vendor's date of birth to the purchaser. The vendor must comply with a request made by the purchaser under this condition if the purchaser makes the request at least 21 days before the due date for settlement.
- 11.3 If the purchaser is given the details of the vendor's date of birth under general condition 11.2, the purchaser must
- (a) only use the vendor's date of birth for the purposes specified in general condition 11.2; and
 - (b) keep the date of birth of the vendor secure and confidential.
- 11.4 The vendor must ensure that at or before settlement, the purchaser receives—

- (a) a release from the secured party releasing the property from the security interest; or
 - (b) a statement in writing in accordance with section 275(1)(b) of the *Personal Property Securities Act 2009 (Cth)* setting out that the amount or obligation that is secured is nil at settlement; or
 - (c) a written approval or correction in accordance with section 275(1)(c) of the *Personal Property Securities Act 2009 (Cth)* indicating that, on settlement, the personal property included in the contract is not or will not be property in which the security interest is granted.
- 11.5 Subject to general condition 11.6, the vendor is not obliged to ensure that the purchaser receives a release, statement, approval or correction in respect of personal property—
- (a) that—
 - (i) the purchaser intends to use predominantly for personal, domestic or household purposes; and
 - (ii) has a market value of not more than \$5000 or, if a greater amount has been prescribed for the purposes of section 47(1) of the *Personal Property Securities Act 2009 (Cth)*, not more than that prescribed amount; or
 - (b) that is sold in the ordinary course of the vendor's business of selling personal property of that kind.
- 11.6 The vendor is obliged to ensure that the purchaser receives a release, statement, approval or correction in respect of personal property described in general condition 11.5 if—
- (a) the personal property is of a kind that may or must be described by serial number in the Personal Property Securities Register; or
 - (b) the purchaser has actual or constructive knowledge that the sale constitutes a breach of the security agreement that provides for the security interest.
- 11.7 A release for the purposes of general condition 11.4(a) must be in writing.
- 11.8 A release for the purposes of general condition 11.4(a) must be effective in releasing the goods from the security interest and be in a form which allows the purchaser to take title to the goods free of that security interest.
- 11.9 If the purchaser receives a release under general condition 11.4(a) the purchaser must provide the vendor with a copy of the release at or as soon as practicable after settlement.
- 11.10 In addition to ensuring that a release is received under general condition 11.4(a), the vendor must ensure that at or before settlement the purchaser receives a written undertaking from a secured party to register a financing change statement to reflect that release if the property being released includes goods of a kind that are described by serial number in the Personal Property Securities Register.
- 11.11 The purchaser must advise the vendor of any security interest that is registered on or before the day of sale on the Personal Property Securities Register, which the purchaser reasonably requires to be released, at least 21 days before the due date for settlement.
- 11.12 The vendor may delay settlement until 21 days after the purchaser advises the vendor of the security interests that the purchaser reasonably requires to be released if the purchaser does not provide an advice under general condition 11.11.
- 11.13 If settlement is delayed under general condition 11.12 the purchaser must pay the vendor—
- (a) interest from the due date for settlement until the date on which settlement occurs or 21 days after the vendor receives the advice, whichever is the earlier; and
 - (b) any reasonable costs incurred by the vendor as a result of the delay— as though the purchaser was in default.
- 11.14 The vendor is not required to ensure that the purchaser receives a release in respect of the land. This general condition 1.14 applies despite general condition 11.1.
- 11.15 Words and phrases which are defined in the *Personal Property Securities Act 2009 (Cth)* have the same meaning in general condition 11 unless the context requires otherwise.

12 BUILDER WARRANTY INSURANCE

The vendor warrants that the vendor will provide at settlement details of any current builder warranty insurance in the vendor's possession relating to the property if requested in writing to do so at least 21 days before settlement.

13 GENERAL LAW LAND

- 13.1 The vendor must complete a conversion of title in accordance with section 14 of the *Transfer of Land Act 1958* before settlement if the land is the subject of a provisional folio under section 23 of that Act.
- 13.2 The remaining provisions of this general condition 13 only apply if any part of the land is not under the operation of the *Transfer of Land Act 1958*.
- 13.3 The vendor is taken to be the holder of an unencumbered estate in fee simple in the land if there is an unbroken chain of title starting at least 30 years before the day of sale proving on the face of the documents the ownership of the entire legal and equitable estate without the aid of other evidence.

- 13.4 The purchaser is entitled to inspect the vendor's chain of title on request at such place in Victoria as the vendor nominates.
- 13.5 The purchaser is taken to have accepted the vendor's title if:
- (a) 21 days have elapsed since the day of sale; and
 - (b) the purchaser has not reasonably objected to the title or reasonably required the vendor to remedy a defect in the title.
- 13.6 The contract will be at an end if:
- (a) the vendor gives the purchaser a notice that the vendor is unable or unwilling to satisfy the purchaser's objection or requirement and that the contract will end if the objection or requirement is not withdrawn within 14 days of the giving of the notice; and
 - (b) the objection or requirement is not withdrawn in that time.
- 13.7 If the contract ends in accordance with general condition 13.6, the deposit must be returned to the purchaser and neither party has a claim against the other in damages.
- 13.8 General condition 17.1 [settlement] should be read as if the reference to 'registered proprietor' is a reference to 'owner' in respect of that part of the land which is not under the operation of the *Transfer of Land Act 1958*.

Money

14 DEPOSIT

- 14.1 The purchaser must pay the deposit:
- (a) to the vendor's licensed estate agent; or
 - (b) if there is no estate agent, to the vendor's legal practitioner or conveyancer; or
 - (c) if the vendor directs, into a special purpose account in an authorised deposit-taking institution in Victoria specified by the vendor in the joint names of the purchaser and the vendor.
- 14.2 If the land sold is a lot on an unregistered plan of subdivision, the deposit:
- (a) must not exceed 10% of the price; and
 - (b) must be paid to the vendor's estate agent, legal practitioner or conveyancer and held by the estate agent, legal practitioner or conveyancer on trust for the purchaser until the registration of the plan of subdivision.
- 14.3 The deposit must be released to the vendor if:
- (a) the vendor provides particulars, to the satisfaction of the purchaser, that either-
 - (i) there are no debts secured against the property; or
 - (ii) if there are any debts, the total amount of those debts together with any amounts to be withheld in accordance with general conditions 24 and 25 does not exceed 80% of the sale price; and
 - (b) at least 28 days have elapsed since the particulars were given to the purchaser under paragraph (a); and
 - (c) all conditions of section 27 of the *Sale of Land Act 1962* have been satisfied.
- 14.4 The stakeholder must pay the deposit and any interest to the party entitled when the deposit is released, the contract is settled, or the contract is ended.
- 14.5 The stakeholder may pay the deposit and any interest into court if it is reasonable to do so.
- 14.6 Where the purchaser is deemed by section 27(7) of the *Sale of Land Act 1962* to have given the deposit release authorisation referred to in section 27(1), the purchaser is also deemed to have accepted title in the absence of any prior express objection to title.
- 14.7 Payment of the deposit may be made or tendered:
- (a) in cash up to \$1,000 or 0.2% of the price, whichever is greater; or
 - (b) by cheque drawn on an authorised deposit-taking institution; or
 - (c) by electronic funds transfer to a recipient having the appropriate facilities for receipt.
- However, unless otherwise agreed:
- (d) payment may not be made by credit card, debit card or any other financial transfer system that allows for any chargeback or funds reversal other than for fraud or mistaken payment, and
 - (e) any financial transfer or similar fees or deductions from the funds transferred, other than any fees charged by the recipient's authorised deposit-taking institution, must be paid by the remitter.
- 14.8 Payment by electronic funds transfer is made when cleared funds are received in the recipient's bank account.

- 14.9 Before the funds are electronically transferred the intended recipient must be notified in writing and given sufficient particulars to readily identify the relevant transaction.
- 14.10 As soon as the funds have been electronically transferred the intended recipient must be provided with the relevant transaction number or reference details.
- 14.11 For the purpose of this general condition 'authorised deposit-taking institution' means a body corporate for which an authority under section 9(3) of the *Banking Act 1959 (Cth)* is in force.

15 DEPOSIT BOND

- 15.1 This general condition only applies if the applicable box in the particulars of sale is checked.
- 15.2 In this general condition "deposit bond" means an irrevocable undertaking to pay on demand an amount equal to the deposit or any unpaid part of the deposit. The issuer and the form of the deposit bond must be satisfactory to the vendor. The deposit bond must have an expiry date at least 45 days after the due date for settlement.
- 15.3
- 15.4 The purchaser may deliver a deposit bond to the vendor's estate agent, legal practitioner or conveyancer within 7 days after the day of sale.
- 15.5 Where a deposit bond is delivered, the purchaser must pay the deposit to the vendor's legal practitioner or conveyancer on the first to occur of:
 - (a) settlement;
 - (b) the date that is 45 days before the deposit bond or any replacement deposit bond expires;
 - (c) the date on which this contract ends in accordance with general condition 35.2 [default not remedied] following breach by the purchaser; and
 - (d) the date on which the vendor ends this contract by accepting repudiation of it by the purchaser.
- 15.6 The vendor may claim on the deposit bond without prior notice if the purchaser defaults under this contract or repudiates this contract and the contract is ended. The amount paid by the issuer satisfies the obligations of the purchaser under general condition 15.5 to the extent of the payment.
- 15.7 Nothing in this general condition limits the rights of the vendor if the purchaser defaults under this contract or repudiates this contract, except as provided in general condition 15.6.
- 15.8 This general condition is subject to general condition 14.2 [deposit].

16 BANK GUARANTEE

- 16.1 This general condition only applies if the applicable box in the particulars of sale is checked.
- 16.2 In this general condition:
 - (a) "bank guarantee" means an unconditional and irrevocable guarantee or undertaking by a bank in a form satisfactory to the vendor to pay on demand any amount under this contract agreed in writing, and
 - (b) "bank" means an authorised deposit-taking institution under the *Banking Act 1959 (Cth)*.
- 16.3 The purchaser may deliver a bank guarantee to the vendor's legal practitioner or conveyancer.
- 16.4 The purchaser must pay the amount secured by the bank guarantee to the vendor's legal practitioner or conveyancer on the first to occur of:
 - (a) settlement;
 - (b) the date that is 45 days before the bank guarantee expires;
 - (c) the date on which this contract ends in accordance with general condition 35.2 [default not remedied] following breach by the purchaser; and
 - (d) the date on which the vendor ends this contract by accepting repudiation of it by the purchaser.
- 16.5 The vendor must return the bank guarantee document to the purchaser when the purchaser pays the amount secured by the bank guarantee in accordance with general condition 16.4.
- 16.6 The vendor may claim on the bank guarantee without prior notice if the purchaser defaults under this contract or repudiates this contract and the contract is ended. The amount paid by the bank satisfies the obligations of the purchaser under general condition 16.4 to the extent of the payment.
- 16.7 Nothing in this general condition limits the rights of the vendor if the purchaser defaults under this contract or repudiates this contract except as provided in general condition 16.6.
- 16.8 This general condition is subject to general condition 14.2 [deposit].

17 SETTLEMENT

- 17.1 At settlement:
 - (a) the purchaser must pay the balance; and
 - (b) the vendor must:

- (i) do all things necessary to enable the purchaser to become the registered proprietor of the land; and
 - (ii) give either vacant possession or receipt of rents and profits in accordance with the particulars of sale.
- 17.2 Settlement must be conducted between the hours of 10.00 am and 4.00 pm unless the parties agree otherwise.
- 17.3 The purchaser must pay all money other than the deposit in accordance with a written direction of the vendor or the vendor's legal practitioner or conveyancer.

18 ELECTRONIC SETTLEMENT

- 18.1 Settlement and lodgement of the instruments necessary to record the purchaser as registered proprietor of the land will be conducted electronically in accordance with the Electronic Conveyancing National Law. This general condition 18 has priority over any other provision of this contract to the extent of any inconsistency.
- 18.2 A party must immediately give written notice if that party reasonably believes that settlement and lodgement can no longer be conducted electronically. General condition 18 ceases to apply from when such a notice is given.
- 18.3 Each party must:
- (a) be, or engage a representative who is, a subscriber for the purposes of the *Electronic Conveyancing National Law*,
 - (b) ensure that all other persons for whom that party is responsible and who are associated with this transaction are, or engage, a subscriber for the purposes of the *Electronic Conveyancing National Law*, and
 - (c) conduct the transaction in accordance with the *Electronic Conveyancing National Law*.
- 18.4 The vendor must open the electronic workspace ("workspace") as soon as reasonably practicable and nominate a date and time for settlement. The inclusion of a specific date and time for settlement in a workspace is not of itself a promise to settle on that date or at that time. The workspace is an electronic address for the service of notices and for written communications for the purposes of any electronic transactions legislation.
- 18.5 This general condition 18.5 applies if there is more than one electronic lodgement network operator in respect of the transaction. In this general condition 18.5 "the transaction" means this sale and purchase and any associated transaction involving any of the same subscribers. To the extent that any interoperability rules governing the relationship between electronic lodgement network operators do not provide otherwise:
- (a) the electronic lodgement network operator to conduct all the financial and lodgement aspects of the transaction after the workspace locks must be one which is willing and able to conduct such aspects of the transaction in accordance with the instructions of all the subscribers in the workspaces of all the electronic lodgement network operators after the workspace locks;
 - (b) if two or more electronic lodgement network operators meet that description, one may be selected by purchaser's incoming mortgagee having the highest priority but if there is no mortgagee of the purchaser, the vendor must make the selection.
- 18.6 Settlement occurs when the workspace records that:
- (a) there has been an exchange of funds or value between the exchange settlement account or accounts in the Reserve Bank of Australia of the relevant financial institutions or their financial settlement agents in accordance with the instructions of the parties; or
 - (b) if there is no exchange of funds or value, the documents necessary to enable the purchaser to become registered proprietor of the land have been accepted for electronic lodgement.
- 18.7 The parties must do everything reasonably necessary to effect settlement:
- (a) electronically on the next business day, or
 - (b) at the option of either party, otherwise than electronically as soon as possible – if, after the locking of the workspace at the nominated settlement time, settlement in accordance with general condition 18.6 has not occurred by 4.00 pm, or 6.00 pm if the nominated time for settlement is after 4.00 pm.
- 18.8 Each party must do everything reasonably necessary to assist the other party to trace and identify the recipient of any missing or mistaken payment and to recover the missing or mistaken payment.
- 18.9 The vendor must before settlement:
- (a) deliver any keys, security devices and codes ("keys") to the estate agent named in the contract,
 - (b) direct the estate agent to give the keys to the purchaser or the purchaser's nominee on notification of settlement by the vendor, the vendor's subscriber or the electronic lodgement network operator;

- (c) deliver all other physical documents and items (other than the goods sold by the contract) to which the purchaser is entitled at settlement, and any keys if not delivered to the estate agent, to the vendor's subscriber or, if there is no vendor's subscriber, confirm in writing to the purchaser that the vendor holds those documents, items and keys at the vendor's address set out in the contract, and

give, or direct its subscriber to give, all those documents and items and any such keys to the purchaser or the purchaser's nominee on notification by the electronic lodgement network operator of settlement.

19 GST

- 19.1 The purchaser does not have to pay the vendor any amount in respect of GST in addition to the price if the particulars of sale specify that the price includes GST (if any).
- 19.2 The purchaser must pay to the vendor any GST payable by the vendor in respect of a taxable supply made under this contract in addition to the price if:
 - (a) the particulars of sale specify that GST (if any) must be paid in addition to the price; or
 - (b) GST is payable solely as a result of any action taken or intended to be taken by the purchaser after the day of sale, including a change of use; or
 - (c) the particulars of sale specify that the supply made under this contract is of land on which a 'farming business' is carried on and the supply (or part of it) does not satisfy the requirements of section 38-480 of the GST Act; or
 - (d) the particulars of sale specify that the supply made under this contract is of a going concern and the supply (or a part of it) does not satisfy the requirements of section 38-325 of the GST Act.
- 19.3 The purchaser is not obliged to pay any GST under this contract until a tax invoice has been given to the purchaser.
- 19.4 If the particulars of sale specify that the supply made under this contract is of land on which a 'farming business' is carried on:
 - (a) the vendor warrants that the property is land on which a farming business has been carried on for the period of 5 years preceding the date of supply; and
 - (b) the purchaser warrants that the purchaser intends that a farming business will be carried on after settlement on the property.
- 19.5 If the particulars of sale specify that the supply made under this contract is a 'going concern':
 - (a) the parties agree that this contract is for the supply of a going concern; and
 - (b) the purchaser warrants that the purchaser is, or prior to settlement will be, registered for GST; and
 - (c) the vendor warrants that the vendor will carry on the going concern until the date of supply.
- 19.6 If the particulars of sale specify that the supply made under this contract is a 'margin scheme' supply, the parties agree that the margin scheme applies to this contract.
- 19.7 In this general condition:
 - (a) 'GST Act' means *A New Tax System (Goods and Services Tax) Act 1999 (Cth)*; and
 - (b) 'GST' includes penalties and interest.

20 LOAN

- 20.1 If the particulars of sale specify that this contract is subject to a loan being approved, this contract is subject to the lender approving the loan on the security of the property by the approval date or any later date allowed by the vendor.
- 20.2 The purchaser may end the contract if the loan is not approved by the approval date, but only if the purchaser:
 - (a) immediately applied for the loan; and
 - (b) did everything reasonably required to obtain approval of the loan; and
 - (c) serves written notice ending the contract, together with written evidence of rejection or non-approval of the loan, on the vendor within 2 clear business days after the approval date or any later date allowed by the vendor; and
 - (d) is not in default under any other condition of this contract when the notice is given.
- 20.3 All money must be immediately refunded to the purchaser if the contract is ended.

21 BUILDING REPORT

- 21.1 This general condition only applies if the applicable box in the particulars of sale is checked.
- 21.2 The purchaser may end this contract within 14 days from the day of sale if the purchaser:
 - (a) obtains a written report from a registered building practitioner or architect which discloses a current defect in a structure on the land and designates it as a major building defect;

- (b) gives the vendor a copy of the report and a written notice ending this contract; and
 - (c) is not then in default.
- 21.3 All money paid must be immediately refunded to the purchaser if the contract ends in accordance with this general condition.
- 21.4 A notice under this general condition may be served on the vendor's legal practitioner, conveyancer or estate agent even if the estate agent's authority has formally expired at the time of service.
- 21.5 The registered building practitioner may inspect the property at any reasonable time for the purpose of preparing the report.

22 PEST REPORT

- 22.1 This general condition only applies if the applicable box in the particulars of sale is checked.
- 22.2 The purchaser may end this contract within 14 days from the day of sale if the purchaser:
- (a) obtains a written report from a pest control operator licensed under Victorian law which discloses a current pest infestation on the land and designates it as a major infestation affecting the structure of a building on the land;
 - (b) gives the vendor a copy of the report and a written notice ending this contract; and
 - (c) is not then in default.
- 22.3 All money paid must be immediately refunded to the purchaser if the contract ends in accordance with this general condition.
- 22.4 A notice under this general condition may be served on the vendor's legal practitioner, conveyancer or estate agent even if the estate agent's authority has formally expired at the time of service.
- 22.5 The pest control operator may inspect the property at any reasonable time for the purpose of preparing the report.

23 ADJUSTMENTS

- 23.1 All periodic outgoings payable by the vendor, and any rent and other income received in respect of the property must be apportioned between the parties on the settlement date and any adjustments paid and received as appropriate.
- 23.2 The periodic outgoings and rent and other income must be apportioned on the following basis:
- (a) the vendor is liable for the periodic outgoings and entitled to the rent and other income up to and including the day of settlement; and
 - (b) the land is treated as the only land of which the vendor is owner (as defined in the *Land Tax Act 2005*); and
 - (c) the vendor is taken to own the land as a resident Australian beneficial owner; and
 - (d) any personal statutory benefit available to each party is disregarded in calculating apportionment.
- 23.3 The purchaser must provide copies of all certificates and other information used to calculate the adjustments under general condition 23, if requested by the vendor.

24 FOREIGN RESIDENT CAPITAL GAINS WITHHOLDING

- 24.1 Words defined or used in Subdivision 14-D of Schedule 1 to the *Taxation Administration Act 1953 (Cth)* have the same meaning in this general condition unless the context requires otherwise.
- 24.2 Every vendor under this contract is a foreign resident for the purposes of this general condition unless the vendor gives the purchaser a clearance certificate issued by the Commissioner under section 14-220 (1) of Schedule 1 to the *Taxation Administration Act 1953 (Cth)*. The specified period in the clearance certificate must include the actual date of settlement.
- 24.3 The remaining provisions of this general condition 24 only apply if the purchaser is required to pay the Commissioner an amount in accordance with section 14-200(3) or section 14-235 of Schedule 1 to the *Taxation Administration Act 1953 (Cth)* ("the amount") because one or more of the vendors is a foreign resident, the property has or will have a market value not less than the amount set out in section 14-215 of the legislation just after the transaction, and the transaction is not excluded under section 14-215(1) of the legislation.
- 24.4 The amount is to be deducted from the vendor's entitlement to the contract consideration. The vendor must pay to the purchaser at settlement such part of the amount as is represented by non-monetary consideration.
- 24.5 The purchaser must:
- (a) engage a legal practitioner or conveyancer ("representative") to conduct all the legal aspects of settlement, including the performance of the purchaser's obligations under the legislation and this general condition; and
 - (b) ensure that the representative does so.
- 24.6 The terms of the representative's engagement are taken to include instructions to have regard to the vendor's interests and instructions that the representative must:

- (a) pay, or ensure payment of, the amount to the Commissioner in the manner required by the Commissioner and as soon as reasonably and practicably possible, from moneys under the control or direction of the representative in accordance with this general condition if the sale of the property settles;
 - (b) promptly provide the vendor with proof of payment; and
 - (c) otherwise comply, or ensure compliance, with this general condition;
- despite:
- (d) any contrary instructions, other than from both the purchaser and the vendor; and
 - (e) any other provision in this contract to the contrary.
- 24.7 The representative is taken to have complied with the requirements of general condition 24.6 if:
- (a) the settlement is conducted through an electronic lodgement network; and
 - (b) the amount is included in the settlement statement requiring payment to the Commissioner in respect of this transaction.
- 24.8 Any clearance certificate or document evidencing variation of the amount in accordance with section 14-235(2) of Schedule 1 to the *Taxation Administration Act 1953 (Cth)* must be given to the purchaser at least 5 business days before the due date for settlement.
- 24.9 The vendor must provide the purchaser with such information as the purchaser requires to comply with the purchaser's obligation to pay the amount in accordance with section 14-200 of Schedule 1 to the *Taxation Administration Act 1953 (Cth)*. The information must be provided within 5 business days of request by the purchaser. The vendor warrants that the information the vendor provides is true and correct.
- 24.10 The purchaser is responsible for any penalties or interest payable to the Commissioner on account of late payment of the amount.

25 GST WITHHOLDING

- 25.1 Words and expressions defined or used in Subdivision 14-E of Schedule 1 to the *Taxation Administration Act 1953 (Cth)* or in *A New Tax System (Goods and Services Tax) Act 1999 (Cth)* have the same meaning in this general condition unless the context requires otherwise. Words and expressions first used in this general condition and shown in italics and marked with an asterisk are defined or described in at least one of those Acts.
- 25.2 The purchaser must notify the vendor in writing of the name of the recipient of the *supply for the purposes of section 14-255 of Schedule 1 to the *Taxation Administration Act 1953 (Cth)* at least 21 days before the due date for settlement unless the recipient is the purchaser named in the contract.
- 25.3 The vendor must at least 14 days before the due date for settlement provide the purchaser and any person nominated by the purchaser under general condition 4 with a GST withholding notice in accordance with section 14-255 of Schedule 1 to the *Taxation Administration Act 1953 (Cth)*, and must provide all information required by the purchaser or any person so nominated to confirm the accuracy of the notice.
- 25.4 The remaining provisions of this general condition 25 apply if the purchaser is or may be required to pay the Commissioner an *amount in accordance with section 14-250 of Schedule 1 to the *Taxation Administration Act 1953 (Cth)* because the property is *new residential premises or *potential residential land in either case falling within the parameters of that section, and also if the sale attracts the operation of section 14-255 of the legislation. Nothing in this general condition 25 is to be taken as relieving the vendor from compliance with section 14-255.
- 25.5 The amount is to be deducted from the vendor's entitlement to the contract *consideration and is then taken to be paid to the vendor, whether or not the vendor provides the purchaser with a GST withholding notice in accordance with section 14-255 of Schedule 1 to the *Taxation Administration Act 1953 (Cth)*. The vendor must pay to the purchaser at settlement such part of the amount as is represented by non-monetary consideration.
- 25.6 The purchaser must:
- (a) engage a legal practitioner or conveyancer ("representative") to conduct all the legal aspects of settlement, including the performance of the purchaser's obligations under the legislation and this general condition; and
 - (b) ensure that the representative does so.
- 25.7 The terms of the representative's engagement are taken to include instructions to have regard to the vendor's interests relating to the payment of the amount to the Commissioner and instructions that the representative must:
- (a) pay, or ensure payment of, the amount to the Commissioner in the manner required by the Commissioner and as soon as reasonably and practicably possible, from moneys under the control or direction of the representative in accordance with this general condition on settlement of the sale of the property;
 - (b) promptly provide the vendor with evidence of payment, including any notification or other document provided by the purchaser to the Commissioner relating to payment; and

- (c) otherwise comply, or ensure compliance, with this general condition;
- despite:
- (d) any contrary instructions, other than from both the purchaser and the vendor; and
 - (e) any other provision in this contract to the contrary.
- 25.8 The representative is taken to have complied with the requirements of general condition 25.7 if:
- (a) settlement is conducted through an electronic lodgement network; and
 - (b) the amount is included in the settlement statement requiring payment to the Commissioner in respect of this transaction.
- 25.9 The purchaser may at settlement give the vendor a bank cheque for the amount in accordance with section 16-30 (3) of Schedule 1 to the *Taxation Administration Act 1953 (Cth)*, but only if:
- (a) so agreed by the vendor in writing; and
 - (b) the settlement is not conducted through an electronic lodgement network.
- However, if the purchaser gives the bank cheque in accordance with this general condition 25.9, the vendor must:
- (c) immediately after settlement provide the bank cheque to the Commissioner to pay the amount in relation to the supply; and
 - (d) give the purchaser a receipt for the bank cheque which identifies the transaction and includes particulars of the bank cheque, at the same time the purchaser gives the vendor the bank cheque.
- 25.10 A party must provide the other party with such information as the other party requires to:
- (a) decide if an amount is required to be paid or the quantum of it, or
 - (b) comply with the purchaser's obligation to pay the amount,
- in accordance with section 14-250 of Schedule 1 to the *Taxation Administration Act 1953 (Cth)*. The information must be provided within 5 business days of a written request. The party providing the information warrants that it is true and correct.
- 25.11 The vendor warrants that:
- (a) at settlement, the property is not new residential premises or potential residential land in either case falling within the parameters of section 14-250 of Schedule 1 to the *Taxation Administration Act 1953 (Cth)* if the vendor gives the purchaser a written notice under section 14-255 to the effect that the purchaser will not be required to make a payment under section 14-250 in respect of the supply, or fails to give a written notice as required by and within the time specified in section 14-255; and
 - (b) the amount described in a written notice given by the vendor to the purchaser under section 14-255 of Schedule 1 to the *Taxation Administration Act 1953 (Cth)* is the correct amount required to be paid under section 14-250 of the legislation.
- 25.12 The purchaser is responsible for any penalties or interest payable to the Commissioner on account of non-payment or late payment of the amount, except to the extent that:
- (a) the penalties or interest arise from any failure on the part of the vendor, including breach of a warranty in general condition 25.11; or
 - (b) the purchaser has a reasonable belief that the property is neither new residential premises nor potential residential land requiring the purchaser to pay an amount to the Commissioner in accordance with section 14-250 (1) of Schedule 1 to the *Taxation Administration Act 1953 (Cth)*.
- The vendor is responsible for any penalties or interest payable to the Commissioner on account of non-payment or late payment of the amount if either exception applies.

Transactional

26 TIME & CO-OPERATION

- 26.1 Time is of the essence of this contract.
- 26.2 Time is extended until the next business day if the time for performing any action falls on a day which is not a business day.
- 26.3 Each party must do all things reasonably necessary to enable this contract to proceed to settlement, and must act in a prompt and efficient manner.
- 26.4 Any unfulfilled obligation will not merge on settlement.

27 SERVICE

- 27.1 Any document required to be served by or on any party may be served by or on the legal practitioner or conveyancer for that party.
- 27.2 A cooling off notice under section 31 of the Sale of Land Act 1962 or a notice under general condition 20 [loan approval], 21 [building report] or 22 [pest report] may be served on the vendor's legal

practitioner, conveyancer or estate agent even if the estate agent's authority has formally expired at the time of service.

- 27.3 A document is sufficiently served:
- (a) personally, or
 - (b) by pre-paid post, or
 - (c) in any manner authorized by law or by the Supreme Court for service of documents, including any manner authorised for service on or by a legal practitioner, whether or not the person serving or receiving the document is a legal practitioner, or
 - (d) by email.
- 27.4 Any document properly sent by:
- (a) express post is taken to have been served on the next business day after posting, unless proved otherwise;
 - (b) priority post is taken to have been served on the fourth business day after posting, unless proved otherwise;
 - (c) regular post is taken to have been served on the sixth business day after posting, unless proved otherwise;
 - (d) email is taken to have been served at the time of receipt within the meaning of section 13A of the *Electronic Transactions (Victoria) Act 2000*.
- 27.5 In this contract 'document' includes 'demand' and 'notice', 'serve' includes 'give', and 'served' and 'service' have corresponding meanings.

28 NOTICES

- 28.1 The vendor is responsible for any notice, order, demand or levy imposing liability on the property that is issued or made before the day of sale, and does not relate to periodic outgoings.
- 28.2 The purchaser is responsible for any notice, order, demand or levy imposing liability on the property that is issued or made on or after the day of sale, and does not relate to periodic outgoings.
- 28.3 The purchaser may enter the property to comply with that responsibility where action is required before settlement.

29 INSPECTION

The purchaser and/or another person authorised by the purchaser may inspect the property at any reasonable time during the 7 days preceding and including the settlement day.

30 TERMS CONTRACT

- 30.1 If this is a 'terms contract' as defined in the *Sale of Land Act 1962*:
- (a) any mortgage affecting the land sold must be discharged as to that land before the purchaser becomes entitled to possession or to the receipt of rents and profits unless the vendor satisfies section 29M of the *Sale of Land Act 1962*; and
 - (b) the deposit and all other money payable under the contract (other than any money payable in excess of the amount required to so discharge the mortgage) must be paid to a legal practitioner or conveyancer or a licensed estate agent to be applied in or towards discharging the mortgage.
- 30.2 While any money remains owing each of the following applies:
- (a) the purchaser must maintain full damage and destruction insurance of the property and public risk insurance noting all parties having an insurable interest with an insurer approved in writing by the vendor;
 - (b) the purchaser must deliver copies of the signed insurance application forms, the policies and the insurance receipts to the vendor not less than 10 days before taking possession of the property or becoming entitled to receipt of the rents and profits;
 - (c) the purchaser must deliver copies of any amendments to the policies and the insurance receipts on each amendment or renewal as evidence of the status of the policies from time to time;
 - (d) the vendor may pay any renewal premiums or take out the insurance if the purchaser fails to meet these obligations;
 - (e) insurance costs paid by the vendor under paragraph (d) must be refunded by the purchaser on demand without affecting the vendor's other rights under this contract;
 - (f) the purchaser must maintain and operate the property in good repair (fair wear and tear excepted) and keep the property safe, lawful, structurally sound, weatherproof and free from contaminations and dangerous substances;
 - (g) the property must not be altered in any way without the written consent of the vendor which must not be unreasonably refused or delayed;
 - (h) the purchaser must observe all obligations that affect owners or occupiers of land;

- (i) the vendor and/or other person authorised by the vendor may enter the property at any reasonable time to inspect it on giving 7 days written notice, but not more than twice in a year.

31 LOSS OR DAMAGE BEFORE SETTLEMENT

- 31.1 The vendor carries the risk of loss or damage to the property until settlement.
- 31.2 The vendor must deliver the property to the purchaser at settlement in the same condition it was in on the day of sale, except for fair wear and tear.
- 31.3 The purchaser must not delay settlement because one or more of the goods is not in the condition required by general condition 31.2, but may claim compensation from the vendor after settlement.
- 31.4 The purchaser may nominate an amount not exceeding \$5,000 to be held by a stakeholder to be appointed by the parties if the property is not in the condition required by general condition 31.2 at settlement.
- 31.5 The nominated amount may be deducted from the amount due to the vendor at settlement and paid to the stakeholder, but only if the purchaser also pays an amount equal to the nominated amount to the stakeholder.
- 31.6 The stakeholder must pay the amounts referred to in general condition 31.5 in accordance with the determination of the dispute, including any order for payment of the costs of the resolution of the dispute.

32 BREACH

A party who breaches this contract must pay to the other party on demand:

- (a) compensation for any reasonably foreseeable loss to the other party resulting from the breach; and
- (b) any interest due under this contract as a result of the breach.

Default

33 INTEREST

Interest at a rate of 2% per annum plus the rate for the time being fixed by section 2 of the Penalty Interest Rates Act 1983 is payable at settlement on any money owing under the contract during the period of default, without affecting any other rights of the offended party.

34 DEFAULT NOTICE

- 34.1 A party is not entitled to exercise any rights arising from the other party's default, other than the right to receive interest and the right to sue for money owing, until the other party is given and fails to comply with a written default notice.
- 34.2 The default notice must:
 - (a) specify the particulars of the default; and
 - (b) state that it is the offended party's intention to exercise the rights arising from the default unless, within 14 days of the notice being given -
 - (i) the default is remedied; and
 - (ii) the reasonable costs incurred as a result of the default and any interest payable are paid.

35 DEFAULT NOT REMEDIED

- 35.1 All unpaid money under the contract becomes immediately payable to the vendor if the default has been made by the purchaser and is not remedied and the costs and interest are not paid.
- 35.2 The contract immediately ends if:
 - (a) the default notice also states that unless the default is remedied and the reasonable costs and interest are paid, the contract will be ended in accordance with this general condition; and
 - (b) the default is not remedied and the reasonable costs and interest are not paid by the end of the period of the default notice.
- 35.3 If the contract ends by a default notice given by the purchaser:
 - (a) the purchaser must be repaid any money paid under the contract and be paid any interest and reasonable costs payable under the contract; and
 - (b) all those amounts are a charge on the land until payment; and
 - (c) the purchaser may also recover any loss otherwise recoverable.
- 35.4 If the contract ends by a default notice given by the vendor:
 - (a) the deposit up to 10% of the price is forfeited to the vendor as the vendor's absolute property, whether the deposit has been paid or not; and
 - (b) the vendor is entitled to possession of the property; and

- (c) in addition to any other remedy, the vendor may within one year of the contract ending either:
 - (i) retain the property and sue for damages for breach of contract; or
 - (ii) resell the property in any manner and recover any deficiency in the price on the resale and any resulting expenses by way of liquidated damages; and
- (d) the vendor may retain any part of the price paid until the vendor's damages have been determined and may apply that money towards those damages; and
- (e) any determination of the vendor's damages must take into account the amount forfeited to the vendor.

35.5 The ending of the contract does not affect the rights of the offended party as a consequence of the default.

GUARANTEE and INDEMNITY

I/We, of
.....

and..... of
.....

being the **Sole Director / Directors** of of
..... (called the "Guarantors") IN

CONSIDERATION of the Vendor selling to the Purchaser at our request the Land described in this Contract of Sale for the price and upon the terms and conditions contained therein **DO** for ourselves and our respective executors and administrators **JOINTLY AND SEVERALLY COVENANT** with the said Vendor and their assigns that if at any time default shall be made in payment of the Deposit Money or residue of Purchase Money or interest or any other moneys payable by the Purchaser to the Vendor under this Contract or in the performance or observance of any term or condition of this Contract to be performed or observed by the Purchaser I/we will immediately on demand by the Vendor pay to the Vendor the whole of the Deposit Money, residue of Purchase Money, interest or other moneys which shall then be due and payable to the Vendor and indemnify and agree to keep the Vendor indemnified against all loss of Deposit Money, residue of Purchase Money, interest and other moneys payable under the within Contract and all losses, costs, charges and expenses whatsoever which the Vendor may incur by reason of any default on the part of the Purchaser. This Guarantee shall be a continuing Guarantee and Indemnity and shall not be released by: -

- (f) any neglect or forbearance on the part of the Vendor in enforcing payment of any of the moneys payable under the within Contract;
- (g) the performance or observance of any of the agreements, obligations or conditions under the within Contract;
- (h) by time given to the Purchaser for any such payment performance or observance;
- (i) by reason of the Vendor assigning his, her or their rights under the said Contract; and
- (j) by any other thing which under the law relating to sureties would but for this provision have the effect of releasing me/us, my/our executors or administrators.

IN WITNESS whereof the parties hereto have set their hands and seals

this day of 2023

SIGNED by the said)
)
 Print Name:)
)
 Director (Sign)

in the presence of:)
)
 Witness:)

Vendor/supplier GST withholding notice

Pursuant to section 14-255 Schedule 1 *Taxation Administration Act 1953* (Cwlth)

To: Purchasers/Recipient:

Property address: 33 Fitzroy Way, Whittlesea VIC 3757

Lot no.: 338 **Plan of subdivision:** 625345

The Purchasers/Recipient are not required to make a payment under section 14-250 of Schedule 1 of the Taxation Administration Act 1953 (Cwlth) in relation to the supply of the above property.

From: Vendors/Suppliers: Stanko Gucic and Tina Louise Paice

Vendor Statement

The vendor makes this statement in respect of the land in accordance with section 32 of the *Sale of Land Act 1962*.

This statement must be signed by the vendor and given to the purchaser before the purchaser signs the contract.
The vendor may sign by electronic signature.

The purchaser acknowledges being given this statement signed by the vendor with the attached documents before the purchaser signed any contract.

Land	33 FITZROY WAY, WHITTLESEA VIC 3757
-------------	-------------------------------------

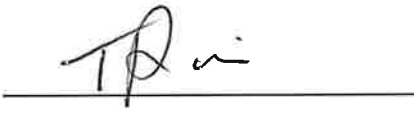
Vendor's name	Stanko Gucic	Date	30/10/2023
Vendor's signature			
Vendor's name	Tina Louise Paice	Date	30/10/2023
Vendor's signature			

Purchaser's name		Date	/ /
Purchaser's signature	<hr/>		
Purchaser's name		Date	/ /
Purchaser's signature	<hr/>		

1. FINANCIAL MATTERS

1.1 Particulars of any Rates, Taxes, Charges or Other Similar Outgoings (and any interest on them)

- (a) Their total does not exceed: \$4,500.00

Land Tax may be applicable if land value exceeds \$250,000.00 or change of use occurs.
A purchaser will remain liable for any adjusted increase in a new assessment after the 31 December.

1.2 Particulars of any Charge (whether registered or not) imposed by or under any Act to secure an amount due under that Act, including the amount owing under the charge

Not Applicable

1.3 Terms Contract

This section 1.3 only applies if this vendor statement is in respect of a terms contract where the purchaser is obliged to make 2 or more payments (other than a deposit or final payment) to the vendor after the execution of the contract and before the purchaser is entitled to a conveyance or transfer of the land.

Not Applicable

1.4 Sale Subject to Mortgage

This section 1.4 only applies if this vendor statement is in respect of a contract which provides that any mortgage (whether registered or unregistered), is NOT to be discharged before the purchaser becomes entitled to possession or receipts of rents and profits.

Not Applicable

2. INSURANCE

2.1 Damage and Destruction

This section 2.1 only applies if this vendor statement is in respect of a contract which does NOT provide for the land to remain at the risk of the vendor until the purchaser becomes entitled to possession or receipt of rents and profits.

Not Applicable

2.2 Owner Builder

This section 2.2 only applies where there is a residence on the land that was constructed by an owner-builder within the preceding 6 years and section 137B of the Building Act 1993 applies to the residence.

Not Applicable

3. LAND USE

3.1 Easements, Covenants or Other Similar Restrictions

- (a) A description of any easement, covenant or other similar restriction affecting the land (whether registered or unregistered):

Is in the attached copies of title document/s

- (b) Particulars of any existing failure to comply with that easement, covenant or other similar restriction are:

Not Applicable

3.2 Road Access

There is NO access to the property by road if the square box is marked with an 'X'

3.3 Designated Bushfire Prone Area

The land is in a designated bushfire prone area within the meaning of section 192A of the *Building Act* 1993 if the square box is marked with an 'X'

3.4 Planning Scheme

- Attached is a certificate with the required specified information.

4. NOTICES

4.1 Notice, Order, Declaration, Report or Recommendation

Particulars of any notice, order, declaration, report or recommendation of a public authority or government department or approved proposal directly and currently affecting the land, being a notice, order, declaration, report, recommendation or approved proposal of which the vendor might reasonably be expected to have knowledge:

Not Applicable

4.2 Agricultural Chemicals

There are NO notices, property management plans, reports or orders in respect of the land issued by a government department or public authority in relation to livestock disease or contamination by agricultural chemicals affecting the ongoing use of the land for agricultural purposes. However, if this is not the case, the details of any such notices, property management plans, reports or orders, are as follows:

NIL

4.3 Compulsory Acquisition

The particulars of any notices of intention to acquire that have been served under section 6 of the *Land Acquisition and Compensation Act 1986* are as follows:

NIL

5. BUILDING PERMITS

Particulars of any building permit issued under the *Building Act 1993* in the preceding 7 years (required only where there is a residence on the land):

Are contained in the attached certificate

6. OWNERS CORPORATION

This section 6 only applies if the land is affected by an owners corporation within the meaning of the *Owners Corporations Act 2006*.

Not Applicable

7. GROWTH AREAS INFRASTRUCTURE CONTRIBUTION ("GAIC")

Words and expressions in this section 7 have the same meaning as in Part 9B of the *Planning and Environment Act 1987*.

Not Applicable

8. SERVICES

The services which are marked with an 'X' in the accompanying square box are NOT connected to the land:

Electricity supply <input type="checkbox"/>	Gas supply <input type="checkbox"/>	Water supply <input type="checkbox"/>	Sewerage <input type="checkbox"/>	Telephone services <input type="checkbox"/>
---	-------------------------------------	---------------------------------------	-----------------------------------	---

9. TITLE

Attached are copies of the following documents:

9.1 (a) Registered Title

A Register Search Statement and the document, or part of a document, referred to as the 'diagram location' in that statement which identifies the land and its location.

10. SUBDIVISION

10.1 Unregistered Subdivision

This section 10.1 only applies if the land is subject to a subdivision which is not registered.

Not Applicable

10.2 Staged Subdivision

This section 10.2 only applies if the land is part of a staged subdivision within the meaning of section 37 of the *Subdivision Act 1988*.

- (a) Attached is a copy of the plan for the first stage if the land is in the second or subsequent stage.
- (b) The requirements in a statement of compliance relating to the stage in which the land is included that have Not been complied With are As follows:
NIL
- (c) The proposals relating to subsequent stages that are known to the vendor are as follows:
NIL
- (d) The contents of any permit under the Planning and Environment Act 1987 authorising the staged subdivision are:
NIL

10.3 Further Plan of Subdivision

This section 10.3 only applies if the land is subject to a subdivision in respect of which a further plan within the meaning of the *Subdivision Act 1988* is proposed.

Not Applicable

11. DISCLOSURE OF ENERGY INFORMATION

(Disclosure of this information is not required under section 32 of the Sale of Land Act 1962 but may be included in this vendor statement for convenience.)

Details of any energy efficiency information required to be disclosed regarding a disclosure affected building or disclosure area affected area of a building as defined by the *Building Energy Efficiency Disclosure Act 2010* (Cth)

- (a) to be a building or part of a building used or capable of being used as an office for administrative, clerical, professional or similar based activities including any support facilities; and
- (b) which has a net lettable area of at least 2000m²; (but does not include a building under a strata title system or if an occupancy permit was issued less than 2 years before the relevant date):

Not Applicable

12. DUE DILIGENCE CHECKLIST

(The Sale of Land Act 1962 provides that the vendor or the vendor's licensed estate agent must make a prescribed due diligence checklist available to purchasers before offering land for sale that is vacant residential land or land on which there is a residence. The due diligence checklist is NOT required to be provided with, or attached to, this vendor statement but the checklist may be attached as a matter of convenience.)

Is attached

13. ATTACHMENTS

(Any certificates, documents and other attachments may be annexed to this section 13)

(Additional information may be added to this section 13 where there is insufficient space in any of the earlier sections)

(Attached is an "Additional Vendor Statement" if section 1.3 (Terms Contract) or section 1.4 (Sale Subject to Mortgage) applies)

REGISTER SEARCH STATEMENT (Title Search) Transfer of Land Act 1958

Page 1 of 1

VOLUME 11468 FOLIO 147

Security no : 124109956356A
Produced 22/10/2023 06:29 PM

LAND DESCRIPTION

Lot 338 on Plan of Subdivision 625345E.
PARENT TITLE Volume 11295 Folio 493
Created by instrument PS625345E 15/01/2014

REGISTERED PROPRIETOR

Estate Fee Simple
Joint Proprietors
STANKO GUCIC
TINA LOUISE PAICE both of 15 FITZROY WAY WHITTLESEA VIC 3757
AL186693F 26/06/2014

ENCUMBRANCES, CAVEATS AND NOTICES

MORTGAGE AW297103R 23/11/2022
NATIONAL AUSTRALIA BANK LTD

Any encumbrances created by Section 98 Transfer of Land Act 1958 or Section 24 Subdivision Act 1988 and any other encumbrances shown or entered on the plan set out under DIAGRAM LOCATION below.

AGREEMENT Section 173 Planning and Environment Act 1987
AG743080G 09/09/2009

DIAGRAM LOCATION

SEE PS625345E FOR FURTHER DETAILS AND BOUNDARIES

ACTIVITY IN THE LAST 125 DAYS

NIL

-----END OF REGISTER SEARCH STATEMENT-----

Additional information: (not part of the Register Search Statement)

Street Address: 33 FITZROY WAY WHITTLESEA VIC 3757

ADMINISTRATIVE NOTICES

NIL

eCT Control 16089P NATIONAL AUSTRALIA BANK LTD
Effective from 23/11/2022

DOCUMENT END



Imaged Document Cover Sheet

The document following this cover sheet is an imaged document supplied by LANDATA®, Secure Electronic Registries Victoria.

Document Type	Plan
Document Identification	PS625345E
Number of Pages (excluding this cover sheet)	6
Document Assembled	22/10/2023 18:31

Copyright and disclaimer notice:

© State of Victoria. This publication is copyright. No part may be reproduced by any process except in accordance with the provisions of the Copyright Act 1968 (Cth) and for the purposes of Section 32 of the Sale of Land Act 1962 or pursuant to a written agreement. The information is only valid at the time and in the form obtained from the LANDATA® System. None of the State of Victoria, LANDATA®, Secure Electronic Registries Victoria Pty Ltd (ABN 86 627 986 396) as trustee for the Secure Electronic Registries Victoria Trust (ABN 83 206 746 897) accept responsibility for any subsequent release, publication or reproduction of the information.

The document is invalid if this cover sheet is removed or altered.

PLAN OF SUBDIVISION	STAGE No. <hr/>	LRS USE ONLY EDITION 1	PLAN NUMBER PS 625345E	
<p style="text-align: center;">LOCATION OF LAND</p> <p>PARISH: TOOROURRONG</p> <p>TOWNSHIP: _____</p> <p>SECTION: _____</p> <p>CROWN ALLOTMENT: _____</p> <p>CROWN PORTION: 6 (PART) & II (PART)</p> <p>TITLE REFERENCES: C/T VOL.11295 FOL.493</p> <p>LAST PLAN REFERENCE/S: LOT L, PS.625343J</p> <p>POSTAL ADDRESS: 150L WALLAN ROAD (At time of subdivision) WHITTLESEA 3757</p> <p>M.G.A. Co-ordinates E 332 900 ZONE: 55 (of approx. centre of land N 5 848 140 in plan)</p>	<p style="text-align: center;">COUNCIL CERTIFICATION AND ENDORSEMENT</p> <p>COUNCIL NAME : WHITTLESEA CITY COUNCIL REF:</p> <p style="text-align: center;">THIS IS A SPEAR PLAN</p>			
NOTATIONS				
STAGING This is not a staged subdivision. Planning permit No. 709900 (DEVELOPMENT)				
DEPTH LIMITATION DOES NOT APPLY				
BEARINGS SHOWN ARE ON M.G.A. DATUM				
LOTS 1 TO 264 (BOTH INCLUSIVE), LOTS 267 & 286 (BOTH INCLUSIVE), LOTS 290 TO 327 (BOTH INCLUSIVE), LOTS 333 TO 337 (BOTH INCLUSIVE) AND 350 TO 438 (BOTH INCLUSIVE) HAVE BEEN OMITTED FROM THIS PLAN				
VESTING OF ROADS AND/OR RESERVES				
IDENTIFIER	COUNCIL/BODY/PERSON			
ROADS R-1 RESERVE No.1 RESERVE No.2	CITY OF WHITTLESEA CITY OF WHITTLESEA CITY OF WHITTLESEA			
AREA OF ROADS: 9612m ²				
<p>SURVEY. THIS PLAN IS BASED ON SURVEY</p> <p>THIS SURVEY HAS BEEN CONNECTED TO PERMANENT MARKS No.(s) 18 & 32 IN PROCLAIMED SURVEY AREA No.</p>				
EASEMENT INFORMATION				
LEGEND	A - Appurtenant Easement		E - Encumbering Easement	R - Encumbering Easement (Road)
Easement Reference	Purpose	Width (Metres)	Origin	Land Benefited/In Favour Of
E-1	DRAINAGE SEWERAGE	SEE DIAG, (SHEET 2 & 3)	THIS PLAN	LOTS ON THIS PLAN YARRA VALLEY WATER LIMITED
R-1	WAY, DRAINAGE, SEWERAGE AND SUPPLY OF WATER, ELECTRICITY (UNDERGROUND), TRANSMISSION OF TELECOMMUNICATION SIGNALS (UNDERGROUND) AND GAS	SEE DIAG, (SHEET 2 & 3)	THIS PLAN	LAND IN THIS PLAN
				<p style="text-align: center;">LRS USE ONLY</p> <p>STATEMENT OF COMPLIANCE/ EXEMPTION STATEMENT</p> <p>RECEIVED <input checked="" type="checkbox"/></p> <p style="text-align: right;">DATE 31/12/13</p>
				<p style="text-align: center;">LRS USE ONLY</p> <p>PLAN REGISTERED</p> <p>TIME 12.33 pm</p> <p>DATE 15/01/2014</p> <p style="text-align: center;">RHills Assistant Registrar of Titles</p> <p style="text-align: center;">SHEET 1 OF 5 SHEETS</p>
<p>LAWLOR AND LOY PTY. LTD. SURVEYORS, PROPERTY MANAGEMENT & TOWN PLANNING CONSULTANTS SUITE 2, 122 PARA ROAD MONTMORENCY 3094 P.O. BOX 242 GREENSBOROUGH 3088 PH:9435 2422 FAX:9432 1256 EMAIL: lawloy@netspace.net.au</p>		<p>LICENSED SURVEYOR (PRINT) MICHAEL JOHN LOY</p> <p>SIGNATURE DIGITALLY SIGNED</p> <p>REF 5787-14 VERSION 2</p>		<p>DATE / /</p> <p>COUNCIL DELEGATE SIGNATURE</p> <p>ORIGINAL SHEET SIZE A3</p>

RESERVE No.2
FOR THE USE OF
CITY OF WHITTLESEA
(PUBLIC OPEN SPACE)

PLAN OF SUBDIVISION

STAGE No.

PLAN NUMBER
PS 625345E

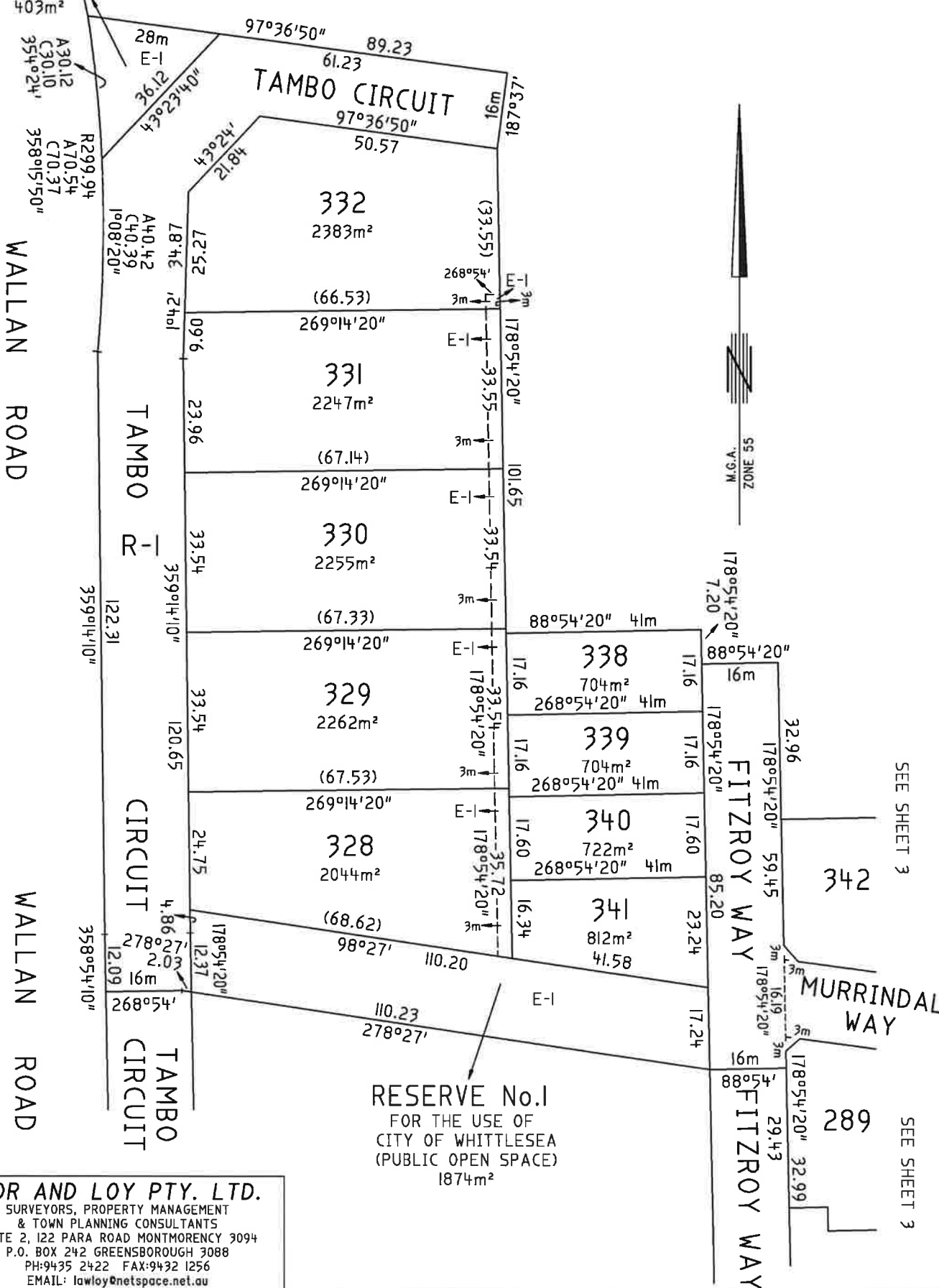

LAWLOR AND LOY PTY. LTD.

SURVEYORS, PROPERTY MANAGEMENT
& TOWN PLANNING CONSULTANTS
SUITE 2, 122 PARA ROAD MONTMORENCY 3094
P.O. BOX 242 GREENSBOROUGH 3088
PH: 9435 2422 FAX: 9432 1256
EMAIL: lawloy@netspace.net.au

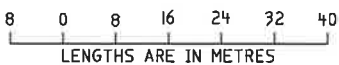

ORIGINAL SCALE
SHEET SIZE
1:800
A3

LICENSED SURVEYOR (PRINT)
SIGNATURE
REF **5787-14** VERSION **2**

SHEET 2 OF 5 SHEETS

DATE / /
COUNCIL DELEGATE SIGNATURE

PLAN OF SUBDIVISION

STAGE No. _____

PLAN NUMBER
PS 625345E

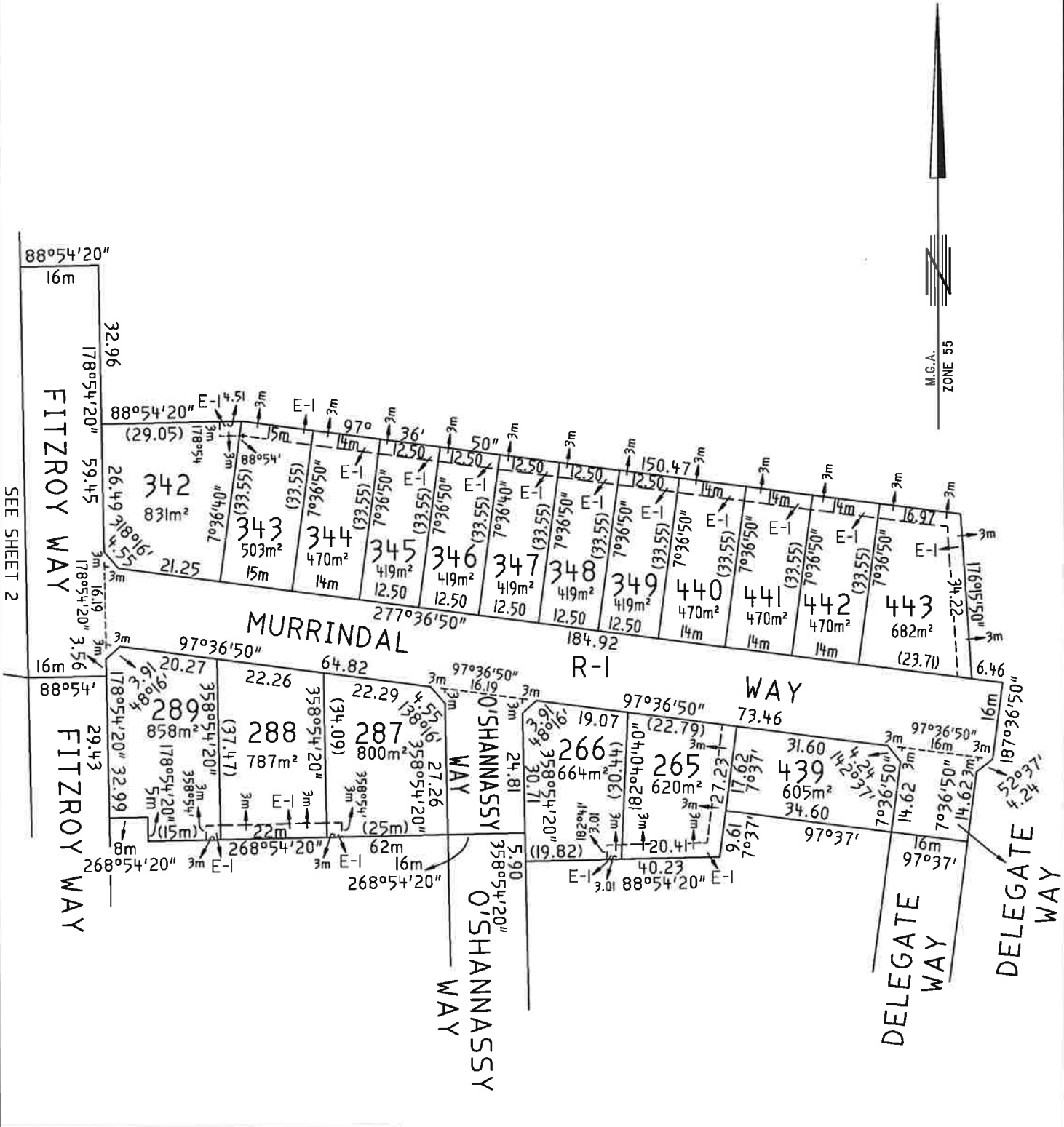

LAWLOR AND LOY PTY. LTD.
 SURVEYORS, PROPERTY MANAGEMENT
 & TOWN PLANNING CONSULTANTS
 SUITE 2, 122 PARA ROAD MONTMORENCY 3094
 P.O. BOX 242 GREENSBOROUGH 3088
 PH:9435 2422 FAX:9432 1256
 EMAIL: lawloy@netspace.net.au

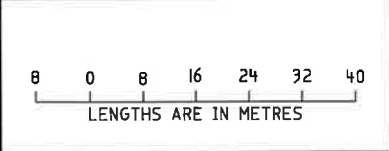

ORIGINAL
 SCALE SHEET SIZE
 1:800 A3

LICENSED SURVEYOR (PRINT) _____
 SIGNATURE _____
 REF **5787-14** VERSION **2**

SHEET 3 OF 5 SHEETS

DATE / /
 COUNCIL DELEGATE SIGNATURE _____

PLAN OF SUBDIVISION

STAGE No.

PLAN NUMBER

PS 625345E

SUBDIVISION ACT 1988
CREATION OF RESTRICTION

UPON REGISTRATION OF THIS PLAN THE FOLLOWING RESTRICTION IS CREATED ;
FOR THE PURPOSES OF THIS RESTRICTION:

- (a) A DWELLING MEANS A BUILDING THAT CONTAINS SELF-CONTAINED LIVING ACCOMMODATION.
- (b) A BUILDING MEANS ANY STRUCTURE EXCEPT A FENCE.
- (c) PRIMARY STREET FRONTAGE MEANS THE BOUNDARY TO WHICH THE VEHICLE ACCESS WILL BE ORIENTATED.

THE BENEFICIARIES OF THIS RESTRICTION ARE:

BURDENED LOT No.:	BENEFITTING LOTS:
344	343 & 345 ON THIS PLAN
345	344 & 346 ON THIS PLAN
346	345 & 347 ON THIS PLAN
347	346 & 348 ON THIS PLAN
348	347 & 349 ON THIS PLAN
349	348 & 440 ON THIS PLAN
440	349 & 441 ON THIS PLAN
441	440 & 442 ON THIS PLAN
442	441 & 443 ON THIS PLAN

DESCRIPTION OF RESTRICTION

1. THE FOLLOWING RESTRICTION APPLIES TO THE REGISTERED PROPRIETOR OR PROPRIETORS FOR THE TIME BEING OF ANY BURDENED LOT ON THIS PLAN :-

- SHALL NOT CONSTRUCT ANY DWELLING OUTSIDE THE AREA SHOWN THUS  ON SHEET 5 OF THIS PLAN
- SHALL NOT CONSTRUCT ANY DWELLING THAT DOES NOT MEET THE OBJECTIVES AND PERFORMANCE MEASURES OF CLAUSE 54 OF THE WHITTLESEA PLANNING SCHEME.
- SHALL NOT CONSTRUCT A GARAGE WITHIN 5.5m OF THE PRIMARY STREET FRONTAGE

2. THE RESTRICTION SHALL CEASE TO AFFECT 10 YEARS AFTER THE REGISTRATION OF THIS PLAN.

LAWLOR AND LOY PTY. LTD.



SURVEYORS, PROPERTY MANAGEMENT
& TOWN PLANNING CONSULTANTS
SUITE 2, 122 PARA ROAD MONTMORENCY 3094
P.O. BOX 242 GREENSBOROUGH 3088
PH:9435 2422 FAX:9432 1256
EMAIL: lawloy@netspace.net.au

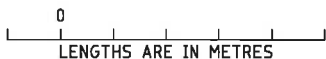

ORIGINAL
SCALE SHEET
SIZE
A3

LICENSED SURVEYOR (PRINT)

SIGNATURE

REF **5787-14** VERSION **2**

SHEET 4 OF 5 SHEETS

DATE / /

COUNCIL DELEGATE SIGNATURE

PLAN OF SUBDIVISION	STAGE No. <hr style="width: 50px; margin: 0 auto;"/>	PLAN NUMBER PS 625345E
----------------------------	---	----------------------------------

PLAN OF BUILDING ENVELOPES

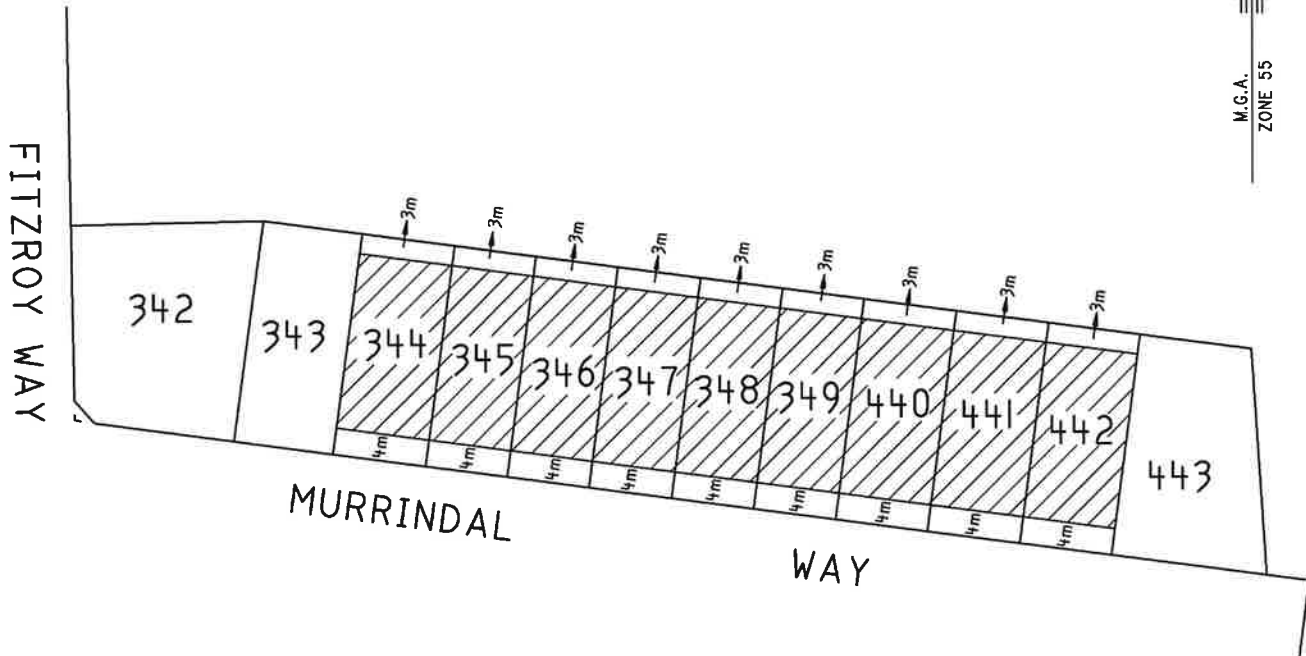

LAWLOR AND LOY PTY. LTD.



SURVEYORS, PROPERTY MANAGEMENT
& TOWN PLANNING CONSULTANTS
SUITE 2, 122 PARA ROAD MONTMORENCY 3094
P.O. BOX 242 GREENSBOROUGH 3088
PH: 9435 2422 FAX: 9432 1256
EMAIL: lawloy@netspace.net.au

 LENGTHS ARE IN METRES	ORIGINAL SCALE 1:800	SHEET SIZE A3	LICENSED SURVEYOR (PRINT) SIGNATURE REF 5787-14 VERSION 2	SHEET 5 OF 5 SHEETS DATE / / COUNCIL DELEGATE SIGNATURE
---------------------------	----------------------------	---------------------	---	---



**City of
Whittlesea**

**Plan of Subdivision PS625345E
Certification of plan by Council (Form 2)**

SUBDIVISION (PROCEDURES) REGULATIONS 2011

SPEAR Reference Number: S025921P
Plan Number: PS625345E
Responsible Authority Name: Whittlesea City Council
Responsible Authority Reference Number 1: 608058
Surveyor's Plan Version: 2

Certification

This plan is certified under section 6 of the Subdivision Act 1988

Public Open Space

A requirement for public open space under section 18 of the Subdivision Act 1988

Has been made and the requirement has been satisfied at Certification

Digitally signed by Council Delegate: Bruce Manison
Organisation: Whittlesea City Council
Date: 26/09/2012



Imaged Document Cover Sheet

The document following this cover sheet is an imaged document supplied by LANDATA®, Secure Electronic Registries Victoria.

Document Type	Instrument
Document Identification	AG743080G
Number of Pages (excluding this cover sheet)	8
Document Assembled	22/10/2023 18:31

Copyright and disclaimer notice:

© State of Victoria. This publication is copyright. No part may be reproduced by any process except in accordance with the provisions of the Copyright Act 1968 (Cth) and for the purposes of Section 32 of the Sale of Land Act 1962 or pursuant to a written agreement. The information is only valid at the time and in the form obtained from the LANDATA® System. None of the State of Victoria, LANDATA®, Secure Electronic Registries Victoria Pty Ltd (ABN 86 627 986 396) as trustee for the Secure Electronic Registries Victoria Trust (ABN 83 206 746 897) accept responsibility for any subsequent release, publication or reproduction of the information.

The document is invalid if this cover sheet is removed or altered.



FORM 9.1

AG743080G

09/09/2009 \$107.90 173



**APPLICATION BY RESPONSIBLE AUTHORITY
FOR MAKING OF A RECORDING OF AN AGREEMENT**

s. 181(1)

Planning and Environment Act 1987

Lodged at the Land Titles Office by :

Name : Lawlor and Loy Pty. Ltd., Land Surveyors

Phone : (03) 9435.2422 - Michael Loy

Address : P.O. Box 242, Greensborough, Vic., 3088

Ref: 5787

Customer Code : 08047C

The Authority having made an Agreement requires a recording to be made in the Register for the land.

Land : Certificate of Title Volume 10840 Folio 403,
Certificate of Title Volume 10192 Folio 007, and
Certificate of Title Volume 9034 Folio 070.

Authority : Whittlesea City Council of Locked Bag 1, Bundoora, MDC, 3083

Section and Act under which Agreement made :

Section 173 Planning and Environment Act 1987

A copy of the Agreement is attached to this Application.

Signature of Officer :

Name of Officer :

DAVID TURPIN

Position Held :

CEO

Dated :

24/8/09

AG743080G

09/09/2009 \$107.90 173



CITY OF WHITTLESEA

and

KELVIN GROVE PASTORAL PTY. LTD.

SECTION 173 AGREEMENT

Property : 150-200 Wallan Road, Whittlesea

LAWLOR & LOY PTY. LTD.
Land Surveyors, Property Management
& Town Planning Consultants,
PO Box 242, Greensborough 3088

Tel: 9435 2422

Fax: 9432 1256

Ref No: 5787

**AGREEMENT
SECTION 173 PLANNING AND ENVIRONMENT ACT 1987**

THIS AGREEMENT is made the 27TH day of AUGUST 2009

BETWEEN:

CITY OF WHITTLESEA
of Locked Bag 1, Bundoora, MDC, Vic., 3083
("the Council")

- and -

KELVIN GROVE PASTORAL PTY. LTD.
of Suite 12, 39 Susan Street, Eltham
("the Owner")

BACKGROUND:

- A. The Owner is registered or entitled to be registered as the proprietor of the land at 150-200 Wallan Road, Whittlesea, being the whole of the land more particularly described in Certificates of Title Volume 10840 Folio 403, Volume 10192 Folio 007 and Volume 9034 Folio 070, all of which make up the "subject site".
- B. The Council is the Responsible Authority under the Planning and Environment Act 1987 ("the Act") for the Whittlesea Planning Scheme ("the Planning Scheme").
- C. The Council issued Planning Permit No. 709900 on the 8th day of May, 2008, ("the Permit"). The Permit provides for the multi lot subdivision of the subject site in accordance with the Plans endorsed by Council.
- D. Condition 20 of the Permit refers to fences abutting open space reserves and provides as follows:-

"Prior to the issue of a Statement of Compliance for any stage of the subdivision the permit holder must enter into an Agreement with the responsible authority under Section 173 of the Planning and Environment Act 1987, or any other restriction deemed satisfactory by the responsible authority, that requires the future maintenance and repair of all fences (excluding the removal of graffiti) abutting open space or tree reserves be the responsibility of the owner of each lot abutting the reserve (except where damage to the fence is caused by the Council or its representative whilst undertaking maintenance works to the reserve).

The costs for preparation and execution of the Agreement shall be borne by the permit holder."



- E. The Owner has agreed with the Council to enter into this Agreement concerning the development of the subject site in accordance with the Permit and the Plans endorsed by Council.
- F. National Australia Bank Limited is the registered Mortgagee of Mortgage No. AG348324H which encumbers the subject site.
- G. The parties agree that this Agreement will be treated as an Agreement pursuant to Section 173 of the Act.

AGREEMENT BY THE PARTIES:

In this Agreement, unless inconsistent with the context or subject matter -

1 INTERPRETATION

- 1.1. This Agreement comes into operation on the date of this Agreement.
- 1.2. The Owner's obligations set out in this Agreement are made by the Owner on the Owner's behalf and on behalf of the Owner from time to time of the subject site and each part of the subject site;
- 1.3. "The Permit" means Planning Permit 709900, as may be amended from time to time.
- 1.4. "Owner" means the person or persons registered or entitled to be registered by the Registrar of Titles as the proprietor of the subject site or any part of the subject site;
- 1.5. Words in the singular include the plural and the plural includes the singular;
- 1.6. A reference to any Legislation or Regulation includes a reference to any Legislation or Regulation that amends or replaces that Legislation or Regulation.

2 OWNER'S OBLIGATIONS

The Owner agrees that:-

- 2.1. The future maintenance and repair of all fences (excluding the removal of graffiti) abutting open space or the tree reserves is the responsibility of the owner of each lot abutting the reserve (except where damage to the fence is caused by the Council or its representatives whilst undertaking maintenance works to the reserve).
- 2.2. A memorandum of the Agreement is to be entered on title and the cost of the preparation and execution of the Agreement and entry of the memorandum on title is to be paid by the owner.



**3 COUNCIL'S OBLIGATIONS**

The Council agrees that it will issue a Statement of Compliance for any Plan of Subdivision for any stage of the subdivision once this Agreement has been executed by the owner, council construction requirements have been satisfactorily completed to council requirements, referral authorities have consented to issue of a Statement of Compliance and the Agreement has been registered on the title to the subject site.

4 GENERAL MATTERS**4.1. Agreement Pursuant to Act**

The parties agree that this Agreement is made pursuant to the provisions of Section 173 of the Act.

4.2. Subsequent Owners Bound

The Owners must not sell, assign, transfer or dispose of any interest in the subject site otherwise than on the basis that any subsequent owner is bound by each of the covenants and agreements then in force and of effect pursuant to this Agreement.

4.3. Further Acts

The parties agree to sign and execute all further documents and agreements and will do all acts and things as the other party may reasonably require to give effect to this Agreement.

4.4. No Waiver

Any time or other indulgence granted by the Council to the Owners or any variation of the terms or conditions of this Agreement or any judgement or order obtained by either party against the other will not in any way amount to a waiver of any of the rights or remedies of the Council in relation to the terms of this Agreement.

4.5. Severance

If any provision of this Agreement is not valid it will not affect the validity of the other provisions of this Agreement but will be severed and the other provisions of this Agreement will remain operative.

4.6. Status of Agreement

This Agreement constitutes the whole and entire Agreement between Council and the Owner. This Agreement supersedes any representation understanding or arrangement given or made orally or in writing by any

party to the other prior to the commencement of this Agreement.

4.7. Amendment to Agreement

This Agreement may not be altered or modified except by further agreement in writing signed by each of the parties.

5 DISPUTES

5.1. The parties agree to resolve any dispute by mediation. The parties must jointly appoint a mediator and agree to observe the instructions of the mediator about the conduct of the mediation.

5.2. If any dispute is not resolved by the mediation procedure, then the dispute may be referred by either party to the Victorian Civil and Administrative Tribunal.

6 REGISTRATION OF AGREEMENT

The Owner must at its expense do all such acts, matters and things including, but not limited to the signing of all documents as may be necessary to register this Agreement on the Title to the subject site pursuant to Section 181 of the Act.

7 CONSENT OF ANY MORTGAGEE

The Owners must obtain the written consent of any person or persons registered or entitled from time to time to be registered as Mortgagees of the subject site or any part of the subject site, such consent must be in the form annexed to this Agreement.

8 CANCELLATION OF AGREEMENT

Subject to the Owner completing all of the obligations imposed on it by this Agreement, Council agrees upon completion of those obligations and at the Owners request and expense to sign all documents necessary to cancel this Agreement and remove the Agreement as an encumbrance from the Title to the subject site.



IN WITNESS WHEREOF the parties hereto have executed this Agreement the day and year first hereinbefore mentioned.

THE COMMON SEAL of WHITTLESEA CITY
COUNCIL is affixed in the presence of:)

.....
Chief Executive Officer

.....
~~Councillor~~

EXECUTED by KELVIN GROVE PASTORAL)
PTY. LTD. in accordance with Section 127 of the)
Corporations Act 2001)



.....
Director (signature)

.....
Director/Secretary (Signature)

.....
Full Name (print)

.....
Full Name (print)

AG743080G

09/09/2009 \$107.90 173





AG743080G
09/09/2009 \$107.90 173

National Australia Bank Limited A.B.N. 12 004 044 937 being registered as Mortgagee pursuant to Mortgage No. AG348324H which encumbers Certificates of Title Volume 10840 Folio 403, Volume 10192 Folio 007 and Volume 9034 Folio 070 **HEREBY CONSENTS** to the Owners entering the within Agreement.

Dated this 18th day of AUGUST 2009

Executed by National Australia Bank Limited by its Attorney

NORMAN NEIM MEKA

who holds the position of Level 3 Attorney under Power of Attorney dated 1/3/2007 (a certified copy of which is filed in Permanent Order Book No 277 Page No 025 Item 35) in the presence of:



Manager
National Australia Bank Limited

.....
Signature of Witness

DEBBIE COOPER
.....
Name of Witness (Block Letters)

From www.planning.vic.gov.au at 22 October 2023 06:27 PM

PROPERTY DETAILS

Address: **33 FITZROY WAY WHITTLESEA 3757**
 Lot and Plan Number: **Lot 338 PS625345**
 Standard Parcel Identifier (SPI): **338\PS625345**
 Local Government Area (Council): **WHITTLESEA**
 Council Property Number: **880799**
 Planning Scheme: **Whittlesea**
 Directory Reference: **Melway 246 E5**

www.whittlesea.vic.gov.au

[Planning Scheme - Whittlesea](#)

UTILITIES

Rural Water Corporation: **Southern Rural Water**
 Melbourne Water Retailer: **Yarra Valley Water**
 Melbourne Water: **Inside drainage boundary**
 Power Distributor: **AUSNET**

STATE ELECTORATES

Legislative Council: **NORTHERN VICTORIA**
 Legislative Assembly: **YAN YEAN**

OTHER

Registered Aboriginal Party: **Wurundjeri Woi Wurrung Cultural Heritage Aboriginal Corporation**

[View location in VicPlan](#)

Planning Zones

[GENERAL RESIDENTIAL ZONE \(GRZ\)](#)

[GENERAL RESIDENTIAL ZONE - SCHEDULE 1 \(GRZ1\)](#)

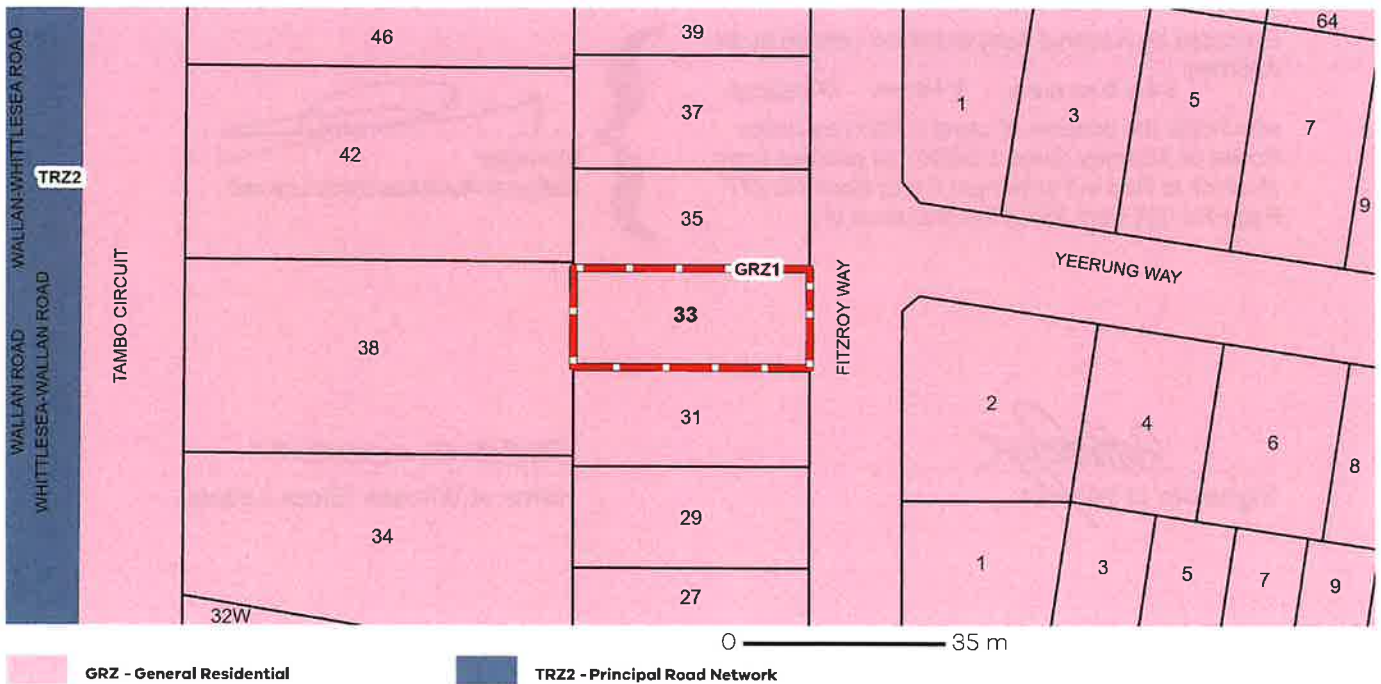

Note: labels for zones may appear outside the actual zone - please compare the labels with the legend.

Planning Overlay

DEVELOPMENT PLAN OVERLAY (DPO)

DEVELOPMENT PLAN OVERLAY - SCHEDULE 1 (DPO1)



Note: due to overlaps, some overlays may not be visible, and some colours may not match those in the legend

Further Planning Information

Planning scheme data last updated on 19 October 2023.

A **planning scheme** sets out policies and requirements for the use, development and protection of land. This report provides information about the zone and overlay provisions that apply to the selected land. Information about the State and local policy, particular, general and operational provisions of the local planning scheme that may affect the use of this land can be obtained by contacting the local council or by visiting <https://www.planning.vic.gov.au>

This report is NOT a **Planning Certificate** issued pursuant to Section 199 of the **Planning and Environment Act 1987**. It does not include information about exhibited planning scheme amendments, or zonings that may affect the land. To obtain a Planning Certificate go to Titles and Property Certificates at Landata - <https://www.landata.vic.gov.au>

For details of surrounding properties, use this service to get the Reports for properties of interest.

To view planning zones, overlay and heritage information in an interactive format visit <https://mapshare.maps.vic.gov.au/vicoplan>

For other information about planning in Victoria visit <https://www.planning.vic.gov.au>

Designated Bushfire Prone Areas

This property is not in a designated bushfire prone area.
No special bushfire construction requirements apply. Planning provisions may apply.

Where part of the property is mapped as BPA, if no part of the building envelope or footprint falls within the BPA area, the BPA construction requirements do not apply.

Note: the relevant building surveyor determines the need for compliance with the bushfire construction requirements.



Designated BPA are determined by the Minister for Planning following a detailed review process. The Building Regulations 2018, through adoption of the Building Code of Australia, apply bushfire protection standards for building works in designated BPA.

Designated BPA maps can be viewed on VicPlan at <https://mapshare.vic.gov.au/vicplan/> or at the relevant local council.

Create a BPA definition plan in [VicPlan](#) to measure the BPA.

Information for lot owners building in the BPA is available at <https://www.planning.vic.gov.au>

Further information about the building control system and building in bushfire prone areas can be found on the Victorian Building Authority website <https://www.vba.vic.gov.au>. Copies of the Building Act and Building Regulations are available from <http://www.legislation.vic.gov.au>. For Planning Scheme Provisions in bushfire areas visit <https://www.planning.vic.gov.au>.

Native Vegetation

Native plants that are indigenous to the region and important for biodiversity might be present on this property. This could include trees, shrubs, herbs, grasses or aquatic plants. There are a range of regulations that may apply including need to obtain a planning permit under Clause 52.17 of the local planning scheme. For more information see [Native Vegetation \(Clause 52.17\)](#) with local variations in [Native Vegetation \(Clause 52.17\) Schedule](#).

To help identify native vegetation on this property and the application of Clause 52.17 please visit the Native Vegetation Information Management system <https://nvim.delwp.vic.gov.au/> and [Native vegetation \(environment.vic.gov.au\)](#) or please contact your relevant council.

You can find out more about the natural values on your property through NatureKit [NatureKit \(environment.vic.gov.au\)](#)

PLANNING CERTIFICATE

Official certificate issued under Section 199 Planning & Environment Act 1987
and the Planning and Environment Regulations 2005

CERTIFICATE REFERENCE NUMBER

974468

APPLICANT'S NAME & ADDRESS

SOL CONVEYANCING PTY LTD C/- TRICONVEY2 (RESELLER)
C/- LANDATA
DOCKLANDS

VENDOR

GUCIC, STANKO

PURCHASER

NOT KNOWN, NOT KNOWN

REFERENCE

675356

This certificate is issued for:

LOT 338 PLAN PS625345 ALSO KNOWN AS 33 FITZROY WAY WHITTLESEA
WHITTLESEA CITY

The land is covered by the:

WHITTLESEA PLANNING SCHEME

The Minister for Planning is the responsible authority issuing the Certificate.

The land:

- is included in a GENERAL RESIDENTIAL ZONE - SCHEDULE 1
- is within a DEVELOPMENT PLAN OVERLAY - SCHEDULE 1
- and is AREA OUTSIDE THE URBAN GROWTH BOUNDARY

A detailed definition of the applicable Planning Scheme is available at :
(<http://planningschemes.dpcd.vic.gov.au/schemes/whittlesea>)

Historic buildings and land protected under the Heritage Act 1995 are recorded in the Victorian Heritage Register at:

<http://vhd.heritage.vic.gov.au/>

22 October 2023

Sonya Kilkenny
Minister for Planning

Additional site-specific controls may apply.
The Planning Scheme Ordinance should be checked carefully.

The above information includes all amendments to planning scheme maps placed on public exhibition up to the date of issue of this certificate and which are still the subject of active consideration

Copies of Planning Schemes and Amendments can be inspected at the relevant municipal offices.

LANDATA@
T: (03) 9102 0402
E: landata.enquiries@servictoria.com.au

The attached certificate is issued by the Minister for Planning of the State of Victoria and is protected by statute.

The document has been issued based on the property information you provided. You should check the map below - it highlights the property identified from your information.

If this property is different to the one expected, you can phone (03) 9102 0402 or email landata.enquiries@servictoria.com.au

Please note: The map is for reference purposes only and does not form part of the certificate.

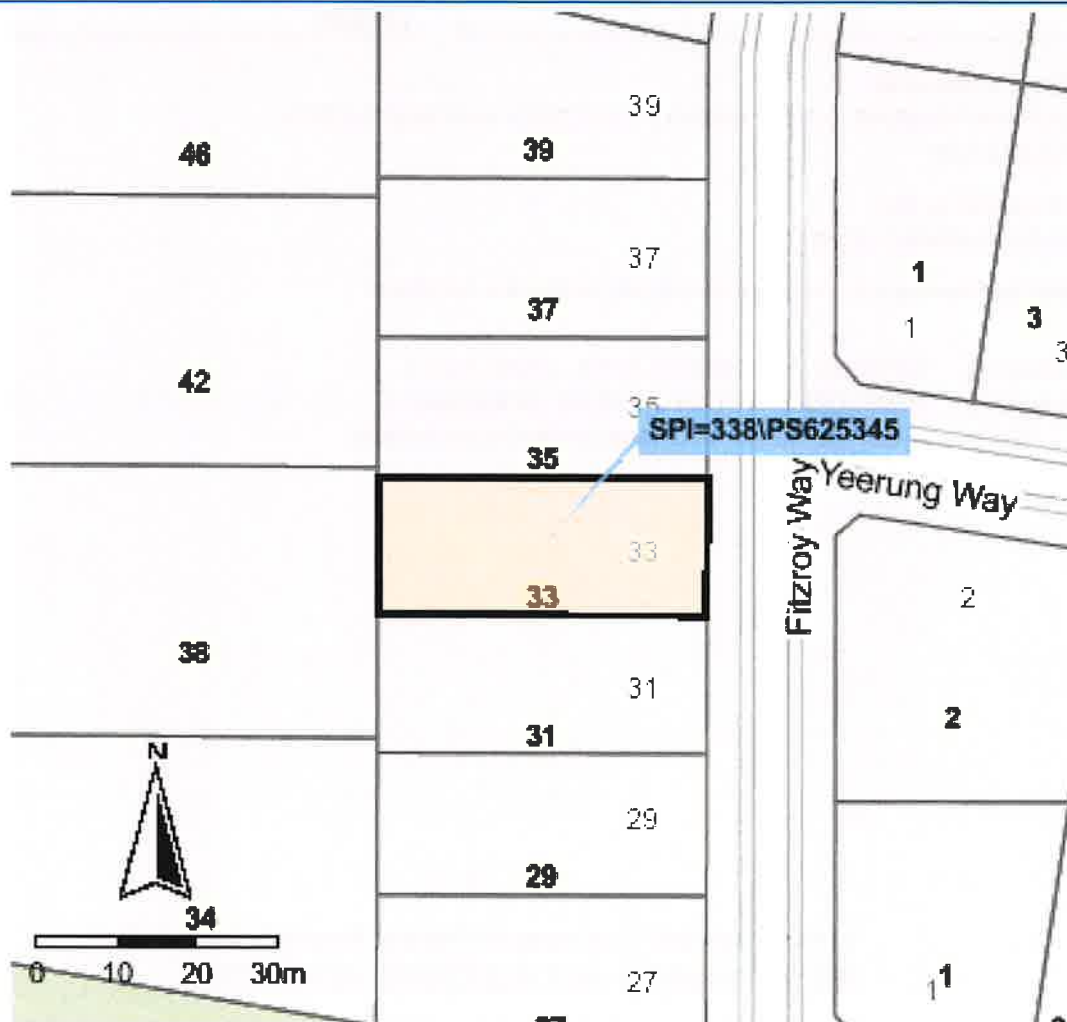

Copyright © State Government of Victoria. Service provided by maps.land.vic.gov.au

Choose the authoritative Planning Certificate

Why rely on anything less?

As part of your section 32 statement, the authoritative Planning Certificate provides you and / or your customer with the statutory protection of the State of Victoria. Order online before 4pm to receive your authoritative Planning Certificate the same day, in most cases within the hour. Next business day delivery, if further information is required from you.

Privacy Statement

The information obtained from the applicant and used to produce this certificate was collected solely for the purpose of producing this certificate. The personal information on the certificate has been provided by the applicant and has not been verified by LANDATA®. The property information on the certificate has been verified by LANDATA®. The zoning information on the certificate is protected by statute. The information on the certificate will be retained by LANDATA® for auditing purposes and will not be released to any third party except as required by law.

Date of issue
24/10/2023

Assessment No.
880799

Certificate No.
155303

Your reference
70646389-017-1

Landata
GPO Box 527
MELBOURNE VIC 3001

Land information certificate for the rating year ending 30 June 2024

Property location: 33 Fitzroy Way WHITTLESEA 3757

Description: LOT: 338 PS: 625345E

Level of values date	Valuation operative date	Capital Improved Value	Site Value	Net Annual Value
1 January 2023	1 July 2023	\$825,000	\$430,000	\$41,250

The Net Annual Value is used for rating purposes. The Capital Improved Value is used for fire levy purposes.

1. Rates, charges and other monies:

Rates and charges were declared with effect from 1 July 2023 and are payable by quarterly instalments due 30 Sep. (1st), 30 Nov. (2nd), 28 Feb. (3rd) and 31 May (4th) or in a lump sum by 15 Feb.

Rates & charges

General rate levied on 01/07/2023	\$1,948.84
Food/Green waste bin charge levied on 01/07/2023	\$105.15
Fire services charge (Res) levied on 01/07/2023	\$125.00
Fire services levy (Res) levied on 01/07/2023	\$37.95
Waste Service Charge (Res/Rural) levied on 01/07/2023	\$171.45
Waste Landfill Levy Res/Rural levied on 01/07/2023	\$11.85
Arrears to 30/06/2023	\$383.84
Interest to 24/10/2023	\$0.00
Other adjustments	\$0.00
Less Concessions	\$0.00
Sustainable land management rebate	\$0.00
Payments	-\$400.00
Balance of rates & charges due:	\$2,384.08

Property debts

Other debtor amounts

Special rates & charges

nil

Total rates, charges and other monies due	\$2,384.08
--	-------------------

Verbal updates may be obtained within 3 months of the date of issue by calling (03) 9217 2170.

Council Offices

25 Ferrer Boulevard, South Morang VIC 3752

Mall to: Locked Bag 1, Bundoora MDC VIC 3083

Phone: 9217 2170

National Relay Service: 133 677 (ask for 9217 2170)

Email: Info@whittlesea.vic.gov.au

Free telephone interpreter service

   **131 450**

2. Outstanding or potential liability / sub-divisional requirement:

There is no potential liability for rates under the Cultural and Recreational Lands Act 1963.

There is no outstanding amount required to be paid for recreational purposes or any transfer of land required to Council for recreational purposes under section 18 of the Subdivision Act 1988.

3. Notices and orders:

The following notices and orders on the land have continuing application under the *Local Government Act 2020*, *Local Government Act 1989* or under a local law of the Council:

No Orders applicable.

4. Specified flood level:

There is no specified flood level within the meaning of Regulation 802(2) of the Building Regulations 2006.

5. Special notes:

The purchaser must pay all rates and charges outstanding, immediately upon settlement. Payments shown on this certificate are subject to clearance by the bank.

Interest penalty on late payments

Overdue amounts will be charged penalty interest as fixed under the *Penalty Interest Rates Act 1983*. It will be applied after the due date of an instalment. For lump sum payers intending to pay by 15 February, interest penalty will be applied after the due date of the lump sum, but calculated on each of the instalment amounts that are overdue from the day after their due dates. In all cases interest penalty will continue to accrue until all amounts are paid in full.

6. Other information:



Authorising Officer

This certificate provides information regarding valuation, rates, charges, other moneys owing and any orders and notices made under the *Local Government Act 2020*, the *Local Government Act 1989*, the *Local Government Act 1958* or under a local law of the Council.

This certificate is not required to include information regarding planning, building, health, land fill, land slip, flooding information or service easements. Information regarding these matters may be available from Council or the relevant authority. A fee may be charged for such information.

Payment can be made using these options.



www.whittlesea.vic.gov.au
Ref 880799



Phone 1300 301 185
Ref 880799



Biller Code **5157**
Ref 880799

Enquiries: *Building and Planning Administration 9217 2170*
Buildplan@whittlesea.vic.gov.au

Your Ref: 70646389-019-5

26 October 2023

Landata

BUILDING REGULATION 51 1 (a) (b) (c) PROPERTY INFORMATION
33 (Lot 338) Fitzroy Way, Whittlesea

Further to your application for property information for the above address I write to advise the following:

Regulation 51 1 (a)*

Building Permit No	Permit Date	Brief Description of Works	Final / Occupancy Permit Date Issued
BS-38408/20162616/0	16/11/2016	Swimming pool / safety barriers	Yes – 27/2/2017
6/2015/3776/1	18/12/2015	Garage	Yes – 28/7/2016

Regulation 51 1 (b) (c)

Details of any current statement issued under Regulation 64(1) or 231(2) of these Regulations **Not Applicable**
 Details of any current notice or order issued by the relevant building surveyor under the Act **No**
(Please consult with Owner for copy of Building Notice where applicable)

Please note that the Certificate for Pool and Spa compliance (Form 23) is required to be submitted to Council by 1 June 2024.

This information relates only to the structures itemised. It does not mean that there are no illegal or non-complying structures to be found on this allotment. Prospective owners are advised accordingly. Information older than ten (10) years, or details of building inspection approval dates, may be obtained from Council if necessary for an additional fee. Please contact Building and Planning Department on 9217 2170 if you wish to take advantage of this service. Council is not responsible for the validity or accuracy of any information provided by private building surveying firms as may be noted above. Please contact any private permit provider as noted accordingly (where applicable) to address any concerns you may have.

Yours sincerely

BUILDING & PLANNING
CITY OF WHITTLESEA

Council Offices
 25 Ferres Boulevard
 South Morang VIC 3752
 Locked Bag 1
 Bundoora MDC VIC 3083
 ABN 72 431 091 058

Tel 03 9217 2170
Fax 03 9217 2111
TTY 133 677 (ask for 9217 2170)
Email info@whittlesea.vic.gov.au
www.whittlesea.vic.gov.au

 **Free Telephone Interpreter Service**

عربي	9679 9871	Hrvatski	9679 9872
廣東話	9679 9857	Ελληνικά	9679 9873
Italiano	9679 9874	Türkçe	9679 9877
Македонски	9679 9875	Việt-ngữ	9679 9878
普通话	9679 9876	Other	9679 9879

NicholsonWright Pty Ltd
Building Surveyors & Inspectors
ABN 49 072 393 741

26 Station Street
Moorabbin Victoria 3189
Australia

Telephone 03 9555 9511
Facsimile 03 9555 9422
www.buildingpermits.com.au

NicholsonWright

BuildingPermit

Building Act 1993 Building Regulations 2006:- Reg 313 Form 2

PERMIT NUMBER - BS-L 38408/20162616/0

TO: OWNER: Stanko Guclc & Tina Palce
33 Fitzroy Way
WHITTLESEA 3757

AGENT: Australian Pool Permits
P O Box 345
BALWYN NORTH 3104

ADDRESS FOR SERVING OF NOTICES:

Name: Australian Pool Permits Address: P O Box 345 BALWYN NORTH 3104
Ph1: Mob: 0413 129 670 (Terry) 0430 858 929 (Cedric) Fax no:

PROPERTY DETAILS: 33 Fitzroy Way WHITTLESEA VIC 3757

Lot 338 LP/PS 625345E Vol 11468 Folio 147

Municipal District: Whittlesea City Council

Builder: Name: Stanko Guclc & Tina Palce (Owner Builder)
Address: 33 Fitzroy Way WHITTLESEA 3757

PRACTITIONERS:

Building Practitioners involved in the building work and drawing of plans:

Name	Type	Registration Number
Geoff Cadd	Civil Engineer	EC 1476

DETAILS OF DOMESTIC BUILDING WORK INSURANCE:

Owner Builder Consent Number: OB0112802

STAGES OF WORK PERMITTED: As shown on the project plans

Project estimated value: \$25,000

NATURE OF BUILDING WORK: Construction of an inground Swimming Pool & Safety Barrier

BUILDING DETAILS:

BCA Class	Nature Of Works	Part Of Building
10b1	New Building	ALL PARTS
10b	New Building	SAFETY BARRIER

Persons accommodated for:	-	Energy Rating:	0
No of storeys:	0	Allowable live load:	-
Allotment Area (m ²):	704	New floor area (m ²):	0

MANDATORY INSPECTIONS:

Final upon completion of all building work

OCCUPATION OF BUILDING:

A Certificate of Final Inspection is required prior to use or occupation

COMMENCEMENT AND COMPLETION:

This building work must commence by **16/11/2017** and must be completed by **16/05/2018**

CONDITIONS ATTACHED

BUILDING SURVEYOR: Pat Richardson

Date of Issue: 16/11/2016

Registration No: BS-L 38408

NOTE No alteration to or variation from the stamped Plans and Specifications may be made without written consent of the Building Surveyor. This building approval is granted ONLY in respect of building work to be carried out in accordance with the Building Act 1993 and the Building Regulations 2006. Before building work is commenced additional permits or approvals may need to be obtained under other Acts or other regulations - including the Planning and Environment Act 1987. Where registration with the Home Owners Warranty Fund is required all provisions of the applicable Acts apply.

NicholsonWright Pty Ltd
Building Surveyors & Inspectors
ABN 49 072 393 741

57 Cochranes Road
Moorabbin Victoria 3189
Australia

Telephone 03 9555 9511
Facsimile 03 9555 9422
www.buildingpermits.com.au

NicholsonWright

CertificateOfFinalInspection

Building Act 1993 Building Regulations 2006
Regulation 1005, Form 6

Permit Number: 20162616

To:

Owner: Stanko Gucic & Tina Paice
33 Fitzroy Way
WHITTLESEA
VIC 3757

Agent: Australian Pool Permits
P O Box 345
BALWYN NORTH
VIC 3104

Property Details/Description:

Lot: 338 33 Fitzroy Way WHITTLESEA VIC 3757

Construction of an inground Swimming Pool & Safety Barrier

Title Details:

Lot	338	LP/PS	625345E	Vol	11468	Folio	147
Municipal District Whittlesea City Council							

Description Of Building Work:

BCA Class	Nature Of Works	Part Of Building
10bi	New Building	ALL PARTS
10b	New Building	SAFETY BARRIER

Allowable Floor Loading	-	No. Of People Accommodated	-
-------------------------	---	----------------------------	---

Conditions:

See attached (if necessary)

Approved location for display of Certificate Of Final Inspection:

For a building or place of public entertainment that has a required essential safety measure the approved location for display of this permit and the annual essential safety measures report (if applicable) is attached to this certificate.

Inspection Records:

Inspection Type	Inspection Date
Final upon completion of all building work	09/02/2017

Date Of Final Inspection: 09 February 2017

Date Of Issue: 27 February 2017

Building Surveyor: _____

Pat Richardson

Registration No:

BS-L 38408

18/12/2015

'Form 2'



City of Whittlesea

File No: PR/194801
Enquiries: Snezana Trkulja 9217 2259

Building Act 1993
BUILDING REGULATIONS 2006
Regulation 313

BUILDING PERMIT NO: 2015/3776

Issued To

Owner Mr Stanko Gucic and Ms Tina Paice
Address 44 Walnut St,
WHITTLESEA VIC 3757
Telephone 0400 841 702

Address for Serving of Documents - Owner

Property Details

LOT: 338 PS: 625345E
33 Fitzroy Way WHITTLESEA 3757
Municipal District **Whittlesea City Council**
Allotment area (for new dwellings only): 704 m²

Builder

Name	Owner Builder - Mr S Gucic and Ms Tina Paice
Address	44 Walnut St, WHITTLESEA VIC 3757

Details of Building Practitioners & Architects

(a) To be engaged in building work

Name	Mr S Gucic & Ms T Paice	Category/Class	Owner Builder	Reg No	Not Applicable

(b) Who were engaged to prepare documents forming part of the application for this permit

Name	Mr S Gucic & Ms T Paice	Category/Class	Owner Builder	Reg No	Not Applicable
Name	L Clark	Category/Class	Engineer	Reg No	EC1368

Nature of Building Work

Shed
Stage of building work permitted **All** Cost of building work **\$9,644.00**
Total floor area of new building work **54m²**

Building Classification

Part of Building **Rear of Allotment** BCA Classification **10A**
Description **Garage**

Bushfire Attack Level N/A

Council Offices
25 Ferres Boulevard
South Morang VIC 3752

Locked Bag 1
Bundoora MDC VIC 3083

ABN 72 431 091 058

Tel 03 9217 2170
Fax 03 9217 2111
TTY 133 677 (ask for 9217 2170)
Email info@whittlesea.vic.gov.au
www.whittlesea.vic.gov.au

Free Telephone Interpreter Service
عربي 9679 9871 Hrvatski 9679 9872
廣東話 9679 9857 Ελληνικά 9679 9873
Italiano 9679 9874 Türkçe 9679 9877
Македонски 9679 9875 Việt-ngữ 9679 9878
普通话 9679 9876 Other 9679 9879



File No: PR/194801
Pepi Di Carluccio 9217 2259

Building Act 1993
BUILDING REGULATIONS 2006
Regulation 1006
CERTIFICATE OF FINAL INSPECTION

To

Owner : Mr S Gucic & Ms T L Paice
33 Fitzroy Way
WHITTLESEA VIC 3757

Agent:

Mr S Gucic
33 Fitzroy Way
WHITTLESEA VIC 3757

Property details

33 Fitzroy Way WHITTLESEA 3757
LOT: 338 PS: 625345E
Municipal District: Whittlesea City Council

Description of building work

Part of building **ALL**
Permitted use **Garage**
BCA Class **10a**

Directions

All directions under Part 4 of the Building Act 1993 have been complied with.

Municipal Building Surveyor

Name: Mr Peter Phillips
Registration No: BS-U 2222
Postal address: LOCKED BAG 1,
BUNDOORA MDC Postcode 3083

Signature:

Date

26.7.2016

Building Permit Details

Permit No: 2015/3776

Inspections: Pre-Slab and Steel 29/03/2016, Frame and Final 28/07/2016.

Council offices
25 Ferres Boulevard
South Morang VIC 3752
Locked Bag 1
Bundoora MDC VIC 3083
ABN 72 431 091 058

Tel 03 9217 2170
Fax 03 9217 2111
TTY 133 677 (ask for 03 9217 2170)
Email info@whittlesea.vic.gov.au
www.whittlesea.vic.gov.au



Free Telephone Interpreter Service

عربي	9679 9871	Hrvatski	9679 9872
廣東話	9679 9857	Ελληνικά	9679 9873
Italiano	9679 9874	Türkçe	9679 9877
Македонски	9679 9875	Việt-ngữ	9679 9878
普通话	9679 9876	Other	9679 9879



YARRA VALLEY WATER
ABN 93 066 902 501

Lucknow Street
Mitcham Victoria 3132

Private Bag 1
Mitcham Victoria 3132

DX 13204

F (03) 9872 1353

E enquiry@yvw.com.au
yvw.com.au

22nd October 2023

SOL Conveyancing Pty Ltd C/- Triconvey2 (Reseller)
LANDATA

Dear SOL Conveyancing Pty Ltd C/- Triconvey2 (Reseller),

RE: Application for Water Information Statement

Property Address:	33 FITZROY WAY WHITTLESEA 3757
Applicant	SOL Conveyancing Pty Ltd C/- Triconvey2 (Reseller) LANDATA
Information Statement	30803534
Conveyancing Account Number	7959580000
Your Reference	675356

Thank you for your recent application for a Water Information Statement (WIS). We are pleased to provide you the WIS for the above property address. This statement includes:

- Yarra Valley Water Property Information Statement
- Melbourne Water Property Information Statement
- Asset Plan
- Conditions of Connection and Consent
- Rates Certificate

If you have any questions about Yarra Valley Water information provided, please phone us on **1300 304 688** or email us at the address enquiry@yvw.com.au. For further information you can also refer to the Yarra Valley Water website at www.yvw.com.au.

Yours sincerely,

Steve Lennox
GENERAL MANAGER
RETAIL SERVICES



YARRA VALLEY WATER
ABN 93 068 502 501

Lucknow Street
Mitcham Victoria 3132

Private Bag 1
Mitcham Victoria 3132

DX 13204

F (03) 9872 1353

E enquiry@yvw.com.au
yvw.com.au

Yarra Valley Water Property Information Statement

Property Address	33 FITZROY WAY WHITTLESEA 3757
------------------	--------------------------------

STATEMENT UNDER SECTION 158 WATER ACT 1989

THE FOLLOWING INFORMATION RELATES TO SECTION 158(3)

Existing sewer mains will be shown on the Asset Plan.

Please note: Unless prior consent has been obtained, the Water Act prohibits:

1. The erection and/or placement of any building, wall, bridge, fence, embankment, filling, material, machinery or other structure over or under any sewer or drain.
2. The connection of any drain or sewer to, or interference with, any sewer, drain or watercourse.

Melbourne Water Property Information Statement

Property Address	33 FITZROY WAY WHITTLESEA 3757
------------------	--------------------------------

STATEMENT UNDER SECTION 158 WATER ACT 1989

THE FOLLOWING INFORMATION RELATES TO SECTION 158(3)

The land is affected by a drainage encumbrance however requirements have been set by Melbourne Water that upon execution will render the land no longer affected by the encumbrance. Melbourne Water is or may be awaiting a Certified Survey Plan, "As Constructed" or Engineering Plan verifying that the requirements have been met. For further information contact Melbourne Water on 9679 7517.

Please note: Unless prior consent has been obtained, the Water Act prohibits:

1. The erection and/or placement of any building, wall, bridge, fence, embankment, filling, material, machinery or other structure over or under any sewer or drain.
2. The connection of any drain or sewer to, or interference with, any sewer, drain or watercourse.

If you have any questions regarding Melbourne Water encumbrances or advisory information, please contact Melbourne Water on 9679 7517.

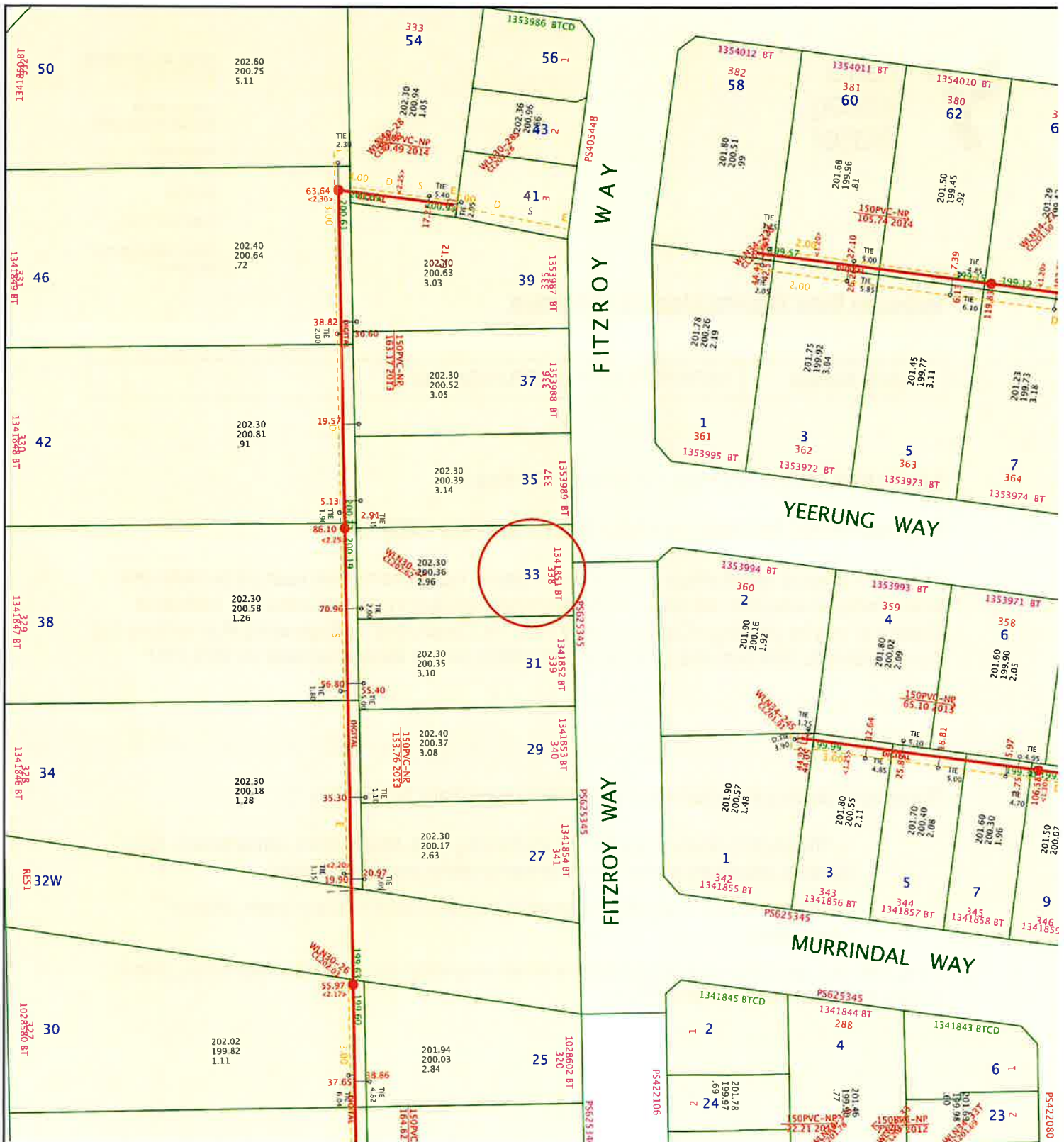















**Yarra Valley Water
Information Statement
Number: 30803534**

Address	33 FITZROY WAY WHITTLESEA 3757
Date	22/10/2023
Scale	1:1000



Yarra Valley Water
ABN 93 066 902 501

Existing Title		Access Point Number		GLV2-42	MW Drainage Channel Centreline	
Proposed Title		Sewer Manhole			MW Drainage Underground Centreline	
Easement		Sewer Pipe Flow			MW Drainage Manhole	
Existing Sewer		Sewer Offset		<1.00>	MW Drainage Natural Waterway	
Abandoned Sewer		Sewer Branch				

Disclaimer: This information is supplied on the basis Yarra Valley Water Ltd:
 - Does not warrant the accuracy or completeness of the information supplied, including, without limitation, the location of Water and Sewer Assets;
 - Does not accept any liability for loss or damage of any nature, suffered or incurred by the recipient or any other persons relying on this information;
 - Recommends recipients and other persons using this information make their own site investigations and accommodate their works accordingly;

28th May 2015

Application ID: 168086

CONDITIONS OF CONNECTION

Approval is subject to payment of all charges and completion of conditions. This approval covers the following services and connections:

Approval Detail

Water

Required Services

Product	Qty
New Estate Connection - Drinking Water	1

Sewer

Connection Or Disconnection Details

Sewer Connection Description	PSP Number
Water & Sewer Connection	1341851

Conditions of Connection Details

GENERAL

In these conditions the terms,

- (a) 'You' and 'Your' refer to the owner of a property connected (or about to be connected) to Yarra Valley Water assets
- (b) 'We', 'Us' and 'Our' refer to Yarra Valley Water.

Section 145 of the Water Act 1989 details the legislative rights and responsibilities of both the applicant and Yarra Valley Water in relation to connection, alteration or removal and discharging to the works of Yarra Valley Water. These Conditions of Connection set out the terms and conditions to be satisfied for connecting a property to sewer, potable and recycled water.

These conditions are binding on successor-in-title of the person who applied for that consent, under section 145 of the Water Act 1989. If you are not the owner of the property, please provide a copy of this letter to the owner.

The Conditions of Connection must be handed to the Licensed Plumber. Any work which these Conditions of Connection require you to undertake, must be done by a Licensed Plumber, engaged by you, at your cost.

It is the Licensed Plumber's responsibility to ensure that the plumbing and drainage work is completed in accordance with the relevant plumbing regulations and to the satisfaction of the Victorian Building Authority – Plumbing.

Any sewer connection branch and the connecting works must be installed so that they comply, in all respects, with the:

- Plumbing Regulations 1998 (Vic);
 - Water Industry Regulations 2006 (Vic);
 - Building Act 1993 (Vic);
 - Relevant AS/NZS series of standards applicable to sewer connection branch and connecting works from time to time,
- and any other technical requirements which we reasonably specify.

It is the responsibility of the person performing any excavation in a road reserve to obtain a Road Opening Permit from the relevant Authority before any excavation work commences. All traffic management requirements contained in the permit must be complied with.

WATER

General water supply(s) are to be installed as referenced in the table of approval details of this document as required services. The table includes water main and connection details. In a mandated recycled water area recycling connections also apply and are referenced in the same table.

For 20mm and 25mm services and all services where a manifold is to be installed, the service pipe, including a meter assembly with a temporary spacer pipe and any relevant backflow device must be

installed by the plumber, prior to the time of the tapping or meter installation. Meters are installed by Yarra Valley Waters plumbing contractor. For 32mm and larger services, the meter will be delivered to you and must be installed on the property prior to the tapping. The service pipe must also be installed prior to the tapping. All manifolds are to be located below ground and must be left exposed for Yarra Valley Water's plumbing contractor to inspect prior to installation of the meters. Failure to comply will result in the tapping being cancelled. A rebooking fee will be applicable when rebooking the tapping.

All tapplings, pluggings and metering products can be arranged using easyACCESS. Work must be carried out in accordance with the Water Metering & Servicing Guidelines (see our website). Once all fees have been paid and you are ready to book your plumbing products, please contact Yarra Valley Water's contractor Select Solutions on 1300 724 858. A phone call is not required if products are New Estate Connections or Combo Drinking Water & Recycled Water. Please allow a minimum of 10 business days' notice when contacting Select Solutions.

All meters are supplied by Yarra Valley Water after payment of the relevant fees.

If the tapping and/or plugging is required to be performed outside of business hours, either at your request or as determined by Yarra Valley Water's plumbing contractor, an additional after hours fee will apply.

Meters are not permitted to be installed inside units/dwellings. In all situations where the meter is deemed inaccessible, either by your advice, or as determined by Yarra Valley Water plumbing contractor, remote read meters must be fitted at your cost. Remote read meters must be installed in the following circumstances: high rise developments; any water meter which is located where Yarra Valley Water will have to enter a building to read the meter; where access to the meter will be restricted by gates/fences. If you are aware that remote read meters will be required, please inform the easyACCESS staff at the time of booking.

For all tapplings and/or pluggings, it is the responsibility of the person performing the excavation to obtain a Road Opening Permit from the local municipal authority before any excavation work commences. All traffic management requirements contained in the Road Opening permit must be complied with. The excavation must expose the main at the tapping/plugging point and be made safe prior to the tapping / plugging appointment time. If you choose to have Yarra Valley Water's plumbing contractor carry out the excavation, Yarra Valley Water will organize the necessary permit at an additional cost on a per road opening basis.

Failure to comply with any of these requirements will result in the booking being cancelled and a rebooking fee will apply.

Yarra Valley Water's plumbing contractor can be contacted on 1300 724 858.

The dry tapping will be completed within 4 working days of your booking. Please note that if the location of the dry tapping is not suitable, a plug and retap will be required and a fee will apply. Should you wish to reschedule the booking, Yarra Valley Water's plumbing contractor can be contacted on 1300 724 858. If you wish to cancel the booking you will need to return to the easyACCESS store where the booking was made (if applicable) to seek a refund. A cancellation fee may apply.

METER ASSEMBLIES & POSITIONING

It is the responsibility of the private plumber to ensure that containment, zone and individual backflow prevention is provided.

Water meter assemblies:

- a) Must be within 2 metres of the title boundary that abuts the water main
- b) Must be fitted at right angles to the water main, in line with the tapping
- c) Must be fully supported with minimum ground clearance of 150mm and should not be >300mm from the finished ground level to the base of the assembly
- d) Must not be encased in concrete surrounds
- e) Must be readily accessible for reading, maintenance and replacement. If Yarra Valley Water deem meters to be inaccessible, remote meters may be required at additional cost to the customer
- f) Can be installed in utility rooms or meter cabinets located within a common access area and must be readily accessible, subject to Yarra Valley Water's approval

If meters need to be moved >600mm a plugging and re-tapping must be booked and the relevant fee paid.

Meters which are in a public space such as a reserve or school must be protected by an appropriate cage to prevent tampering.

Meters are not permitted to be installed in pits unless prior approval has been given by Yarra Valley Water.

Meter assemblies must adhere to the meter installation diagrams available on the Yarra Valley Water website (www.yvw.com.au) to ensure the installations meet the required standard.

REMOVAL OF WATER METERS

Only Yarra Valley Water's plumbing contractor is permitted to remove water meters.

If redevelopment of the site is occurring and the meter is no longer required, a plugging of the service must be arranged and the meter will be collected by our contractor at the time of the plugging.

DAMAGED OR STOLEN METERS

If the builder/plumber damage a meter or meter assembly, it is the responsibility of the builder/plumber to rectify these assets back to the same condition as at time of installation by Yarra Valley Water.

- Failure to do so will result in Yarra Valley Water making the necessary amendments and recovering these costs from the property owner.
- Repeat offences may result in the services being plugged and re-booking fees will apply to have the services reinstated

Stolen meters are to be reported to Yarra Valley Water faults and emergencies:

- Call **13 2762** (24 hrs).
- Replacement of stolen meters can take up to 10 days. If replacement is required more urgently, please advise the operator at the time of the call.
- Until the meter is replaced no connections between the supply and the dwelling are to be reinstated. No straight pieces or alternative connections are allowed to be installed.

SEWER

Following the completion of new or altered property sewerage drain, a copy of the updated Property Sewerage Plan must be returned within 7 days to Yarra Valley Water. The plan can be uploaded for you at one of the easyACCESS outlets, emailed to easyACCESS@yvw.com.au.

Any unused sewer connection branches at the site must be cut and sealed.

AMENDMENTS

We may amend these conditions by writing to you. We may do so if we consider that any change, or proposed change, to relevant laws or our regulatory obligations require an amendment to be made.

We may also amend these conditions from time to time if we consider that it is necessary to:

- ensure that we are able to continue to comply with any law relating to health, safety or the environment, or our agreement with our bulk supplier of sewage transfer and treatment services; or
- the health or safety of anyone; or
- any part of the environment; or
- any of our works.

INDEMNITY

You must indemnify Yarra Valley Water against:

- all damages, losses, penalties, costs and expenses whatsoever, which we suffer or incur; and
- all proceedings, prosecutions or demands brought or made against us by anyone, as a result of you failing to perform any of our obligations under these conditions, except to the extent that the failure has been caused by our negligence.

You must not bring any proceeding or make any demand against us for any damage, loss, cost or expense of any kind whatsoever which you incur, directly or indirectly, as a result of Yarra Valley Water amending these conditions.

You must pay us any costs we reasonably incur in:

- making good any damage to our assets or works directly or indirectly caused by your failure to comply with these conditions; and
- inspecting our assets or works to see if such damage has been caused.



YARRA VALLEY WATER
ABN 93 066 902 501

Lucknow Street
Mitcham Victoria 3132

Private Bag 1
Mitcham Victoria 3132

DX 13204

F (03) 9872 1353

E enquiry@yvw.com.au
yvw.com.au

SOL Conveyancing Pty Ltd C/- Triconvey2 (Reseller)
LANDATA
certificates@landata.vic.gov.au

RATES CERTIFICATE

Account No: 0315448418
Rate Certificate No: 30803534

Date of Issue: 22/10/2023
Your Ref: 675356

With reference to your request for details regarding:

Property Address	Lot & Plan	Property Number	Property Type
33 FITZROY WAY, WHITTLESEA VIC 3757	338\PS625345	5080641	Residential

Agreement Type	Period	Charges	Outstanding
Residential Water Service Charge	01-10-2023 to 31-12-2023	\$20.26	\$20.26
Residential Water Usage Charge <i>Step 1 – 19.860000kL x \$2.44510000 = \$48.56</i>	15-05-2023 to 30-06-2023	\$48.56	\$0.00
Estimated Average Daily Usage \$1.06			
Residential Water and Sewer Usage Charge ** <i>Step 1 – 18.140000kL x \$3.34380000 = \$60.66</i>	01-07-2023 to 11-08-2023	\$60.66	\$0.00
Estimated Average Daily Usage \$1.48			
Residential Sewer Service Charge	01-10-2023 to 31-12-2023	\$115.72	\$115.72
Parks Fee *	01-10-2023 to 31-12-2023	\$21.33	\$21.33
Drainage Fee	01-10-2023 to 31-12-2023	\$16.31	\$16.31
Other Charges:			
Interest	No interest applicable at this time		
	No further charges applicable to this property		
	Balance Brought Forward		-\$1.91 cr
	Total for This Property		\$171.71

The property above forms part of the property for which the charges below are applicable

Property Address	Lot & Plan	Property Number	Property Type
150L WALLAN RD, WHITTLESEA VIC 3757	L\PS625343	5041310	Superseded

Agreement Type	Period	Charges	Outstanding
Other Charges:			
Interest	No interest applicable at this time		
	No further charges applicable to this property		
	Balance Brought Forward		\$0.00
	Total for This Property		\$0.00

Please note, from 1 July 2023:

* The Parks fee will be charged quarterly instead of annually.

** The Residential Water and Sewer Usage charge replaces the Residential Water Usage and Residential

Sewer Usage charges for properties that have both water and sewer service.

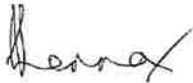

GENERAL MANAGER
RETAIL SERVICES

Note:

- 1. From 1 July 2023, the Parks Fee will be charged quarterly instead of annually.**
- 2. From 1 July 2023, for properties that have water and sewer services, the Residential Water and Sewer Usage charge replaces the Residential Water Usage and Residential Sewer Usage charges.**
3. This statement details all tariffs, charges, and penalties due and payable to Yarra Valley Water as of the date of this statement and includes tariffs and charges (other than for usage charges yet to be billed) which are due and payable to the end of the current financial quarter.
4. All outstanding debts are due to be paid to Yarra Valley Water at settlement. Any debts that are unpaid at settlement will carry over onto the purchaser's first quarterly account and follow normal credit and collection activities - pursuant to section 275 of the Water Act 1989.
5. If the total due displays a (-\$ cr), this means the account is in credit. Credit amounts will be transferred to the purchaser's account at settlement.
6. Yarra Valley Water provides information in this Rates Certificate relating to waterways and drainage as an agent for Melbourne Water and relating to parks as an agent for Parks Victoria - pursuant to section 158 of the Water Act 1989.
7. The charges on this rates certificate are calculated and valid at the date of issue. To obtain up-to-date financial information, please order a Rates Settlement Statement prior to settlement.
8. From 01/07/2023, Residential Water Usage is billed using the following step pricing system: 249.56 cents per kilolitre for the first 44 kilolitres; 318.98 cents per kilolitre for 44-88 kilolitres and 472.56 cents per kilolitre for anything more than 88 kilolitres. From 1 July 2023, this charge is applicable for properties with water service only.
9. From 01/07/2023, Residential Water and Sewer Usage is billed using the following step pricing system: 334.38 cents per kilolitre for the first 44 kilolitres; 438.73 cents per kilolitre for 44-88 kilolitres and 509.73 cents per kilolitre for anything more than 88 kilolitres. From 1 July 2023, this charge is applicable for residential properties with both water and sewer services.
10. From 01/07/2023, Residential Recycled Water Usage is billed 188.71 cents per kilolitre.
11. From 01/07/2022 up to 30/06/2023, Residential Sewer Usage was calculated using the following equation: Water Usage (kl) x Seasonal Factor x Discharge Factor x Price (/kl) 1.1540 per kilolitre. From 1 July 2023, this charge will no longer be applicable for residential customers with both water and sewer services.
12. The property is a serviced property with respect to all the services, for which charges are listed in the Statement of Fees above.

To ensure you accurately adjust the settlement amount, we strongly recommend you book a Special Meter Reading:

- Special Meter Readings ensure that actual water use is adjusted for at settlement.
- Without a Special Meter Reading, there is a risk your client's settlement adjustment may not be correct.



YARRA VALLEY WATER
ABN 93 066 902 501

Lucknow Street
Mitcham Victoria 3132

Private Bag 1
Mitcham Victoria 3132

DX 13204

F (03) 9872 1353

E enquiry@yvw.com.au
yvw.com.au

Property No: 5080641

Address: 33 FITZROY WAY, WHITTLESEA VIC 3757

Water Information Statement Number: 30803534

HOW TO PAY



Bill Code: 314567
Ref: 03154484187

**Amount
Paid**

**Date
Paid**

**Receipt
Number**



**** Delivered by the LANDATA® System, Department of Environment, Land, Water & Planning ****

ROADS PROPERTY CERTIFICATE

The search results are as follows:

SOL Conveyancing Pty Ltd C/- Triconvey2 (Reseller)
135 King Street
SYDNEY 2000
AUSTRALIA

Client Reference: 675356

NO PROPOSALS. As at the 22th October 2023, VicRoads has no approved proposals requiring any part of the property described in your application. You are advised to check your local Council planning scheme regarding land use zoning of the property and surrounding area.

This certificate was prepared solely on the basis of the Applicant-supplied address described below, and electronically delivered by LANDATA®.

33 FITZROY WAY, WHITTLESEA 3757
CITY OF WHITTLESEA

This certificate is issued in respect of a property identified above. VicRoads expressly disclaim liability for any loss or damage incurred by any person as a result of the Applicant incorrectly identifying the property concerned.

Date of issue: 22th October 2023

Telephone enquiries regarding content of certificate: 13 11 71

[Vicroads Certificate] # 70646389 - 70646389182957 '675356'

Due diligence checklist

What you need to know before buying a residential property

Before you buy a home, you should be aware of a range of issues that may affect that property and impose restrictions or obligations on you, if you buy it. This checklist aims to help you identify whether any of these issues will affect you. The questions are a starting point only and you may need to seek professional advice to answer some of them. You can find links to organisations and web pages that can help you learn more, by visiting the [Due diligence checklist page on the Consumer Affairs Victoria website](http://consumer.vic.gov.au/duediligencechecklist) (consumer.vic.gov.au/duediligencechecklist).

Urban living

Moving to the inner city?

High density areas are attractive for their entertainment and service areas, but these activities create increased traffic as well as noise and odours from businesses and people. Familiarising yourself with the character of the area will give you a balanced understanding of what to expect.

Is the property subject to an owners corporation?

If the property is part of a subdivision with common property such as driveways or grounds, it may be subject to an owners corporation. You may be required to pay fees and follow rules that restrict what you can do on your property, such as a ban on pet ownership.

Growth areas

Are you moving to a growth area?

You should investigate whether you will be required to pay a growth areas infrastructure contribution.

Flood and fire risk

Does this property experience flooding or bushfire?

Properties are sometimes subject to the risk of fire and flooding due to their location. You should properly investigate these risks and consider their implications for land management, buildings and insurance premiums.

Rural properties

Moving to the country?

If you are looking at property in a rural zone, consider:

- Is the surrounding land use compatible with your lifestyle expectations? Farming can create noise or odour that may be at odds with your expectations of a rural lifestyle.
- Are you considering removing native vegetation? There are regulations which affect your ability to remove native vegetation on private property.
- Do you understand your obligations to manage weeds and pest animals?

Can you build new dwellings?

Does the property adjoin crown land, have a water frontage, contain a disused government road, or are there any crown licences associated with the land?

Is there any earth resource activity such as mining in the area?

You may wish to find out more about exploration, mining and quarrying activity on or near the property and consider the issue of petroleum, geothermal and greenhouse gas sequestration permits, leases and licences, extractive industry authorisations and mineral licences.

Soil and groundwater contamination

Has previous land use affected the soil or groundwater?

You should consider whether past activities, including the use of adjacent land, may have caused contamination at the site and whether this may prevent you from doing certain things to or on the land in the future.

(04/10/2016)

Land boundaries

Do you know the exact boundary of the property?

You should compare the measurements shown on the title document with actual fences and buildings on the property, to make sure the boundaries match. If you have concerns about this, you can speak to your lawyer or conveyancer, or commission a site survey to establish property boundaries.

Planning controls

Can you change how the property is used, or the buildings on it?

All land is subject to a planning scheme, run by the local council. How the property is zoned and any overlays that may apply, will determine how the land can be used. This may restrict such things as whether you can build on vacant land or how you can alter or develop the land and its buildings over time.

The local council can give you advice about the planning scheme, as well as details of any other restrictions that may apply, such as design guidelines or bushfire safety design. There may also be restrictions – known as encumbrances – on the property's title, which prevent you from developing the property. You can find out about encumbrances by looking at the section 32 statement.

Are there any proposed or granted planning permits?

The local council can advise you if there are any proposed or issued planning permits for any properties close by. Significant developments in your area may change the local 'character' (predominant style of the area) and may increase noise or traffic near the property.

Safety

Is the building safe to live in?

Building laws are in place to ensure building safety. Professional building inspections can help you assess the property for electrical safety, possible illegal building work, adequate pool or spa fencing and the presence of asbestos, termites, or other potential hazards.

Building permits

Have any buildings or retaining walls on the property been altered, or do you plan to alter them?

There are laws and regulations about how buildings and retaining walls are constructed, which you may wish to investigate to ensure any completed or proposed building work is approved. The local council may be able to give you information about any building permits issued for recent building works done to the property, and what you must do to plan new work. You can also commission a private building surveyor's assessment.

Are any recent building or renovation works covered by insurance?

Ask the vendor if there is any owner-builder insurance or builder's warranty to cover defects in the work done to the property.

Utilities and essential services

Does the property have working connections for water, sewerage, electricity, gas, telephone and internet?

Unconnected services may not be available, or may incur a fee to connect. You may also need to choose from a range of suppliers for these services. This may be particularly important in rural areas where some services are not available.

Buyers' rights

Do you know your rights when buying a property?

The contract of sale and section 32 statement contain important information about the property, so you should request to see these and read them thoroughly. Many people engage a lawyer or conveyancer to help them understand the contracts and ensure the sale goes through correctly. If you intend to hire a professional, you should consider speaking to them before you commit to the sale. There are also important rules about the way private sales and auctions are conducted. These may include a cooling-off period and specific rights associated with 'off the plan' sales. The important thing to remember is that, as the buyer, you have rights.

