

Contract of sale of land

© Copyright January 2024

IMPORTANT NOTICE TO PURCHASERS – COOLING-OFF

Cooling-off period (Section 31 of the *Sale of Land Act 1962*)

You may end this contract within 3 clear business days of the day that you sign the contract if none of the exceptions listed below applies to you.

You must either give the vendor or the vendor's agent **written** notice that you are ending the contract or leave the notice at the address of the vendor or the vendor's agent to end this contract within this time in accordance with this cooling-off provision.

You are entitled to a refund of all the money you paid EXCEPT for \$100 or 0.2% of the purchase price (whichever is more) if you end the contract in this way.

EXCEPTIONS: the 3-day cooling-off period does not apply if:

- you bought the property at a publicly advertised auction or on the day on which the auction was held; or
- you bought the land within 3 clear business days before a publicly advertised auction was to be held; or
- you bought the land within 3 clear business days after a publicly advertised auction was held; or
- the property is used primarily for industrial or commercial purposes; or
- the property is more than 20 hectares in size and is used primarily for farming; or
- you and the vendor previously signed a contract for the sale of the same land in substantially the same terms; or
- you are an estate agent or a corporate body.

NOTICE TO PURCHASERS OF PROPERTY OFF-THE-PLAN

Off-the-plan sales (Section 9AA(1A) of the *Sale of Land Act 1962*)

You may negotiate with the vendor about the amount of the deposit moneys payable under the contract of sale, up to 10 per cent of the purchase price.

A substantial period of time may elapse between the day on which you sign the contract of sale and the day on which you become the registered proprietor of the lot.

The value of the lot may change between the day on which you sign the contract of sale of that lot and the day on which you become the registered proprietor

Approval

This contract is approved as a standard form of contract under section 53A of the *Estate Agents Act 1980* by the Law Institute of Victoria Limited. The Law Institute of Victoria Limited is authorised to approve this form under the *Legal Profession Uniform Law Application Act 2014*.

Copyright

This document is published by the Law Institute of Victoria Limited and the Real Estate Institute of Victoria Ltd and is copyright. It may only be reproduced in accordance with an agreement with the Law Institute of Victoria Limited and the Real Estate Institute of Victoria Ltd for each specific transaction that is authorised. Any person who has purchased a paper copy of this document may only copy it for the purpose of documenting a specific transaction for the sale of a particular property.

Disclaimer

This document is a precedent intended for users with the knowledge, skill and qualifications required to use the precedent to create a document suitable for the transaction.

Like all precedent documents it does not attempt and cannot attempt to include all relevant issues or include all aspects of law or changes to the law. Users should check for any updates including changes in the law and ensure that their particular facts and circumstances are appropriately incorporated into the document to achieve the intended use.

To the maximum extent permitted by law, the Law Institute of Victoria Limited and the Real Estate Institute of Victoria Ltd and their respective contractors and agents are not liable in any way for any loss or damage (including special, indirect or consequential loss and including loss of business profits), arising out of or in connection with this document or its use.

WARNING TO ESTATE AGENTS

DO NOT USE THIS CONTRACT FOR SALES OF 'OFF THE PLAN' PROPERTIES UNLESS IT HAS BEEN PREPARED BY A LEGAL PRACTITIONER

WARNING: YOU SHOULD CONSIDER THE EFFECT (IF ANY) THAT THE WINDFALL GAINS TAX MAY HAVE ON THE SALE OF LAND UNDER THIS CONTRACT.

Contract of sale of land

The vendor agrees to sell and the purchaser agrees to buy the property, being the land and the goods, for the price and on the terms set out in this contract.

The terms of this contract are contained in the –

- particulars of sale; and
- special conditions, if any; and
- general conditions (which are in standard form: see general condition 6.1)

in that order of priority.

SIGNING OF THIS CONTRACT

WARNING: THIS IS A LEGALLY BINDING CONTRACT. YOU SHOULD READ THIS CONTRACT BEFORE SIGNING IT.

Purchasers should ensure that they have received a section 32 statement from the vendor before signing this contract. In this contract, "section 32 statement" means the statement required to be given by a vendor under section 32 of the *Sale of Land Act 1962*.

The authority of a person signing –

- under power of attorney; or
- as director of a corporation; or
- as agent authorised in writing by one of the parties – must be noted beneath the signature.

Any person whose signature is secured by an estate agent acknowledges being given by the agent at the time of signing a copy of the terms of this contract.

SIGNED BY THE PURCHASER:
..... on/...../20.....

Print name(s) of person(s) signing:

State nature of authority, if applicable:

This offer will lapse unless accepted within [] clear business days (3 clear business days if none specified)
In this contract, "business day" has the same meaning as in section 30 of the *Sale of Land Act 1962*

SIGNED BY THE VENDOR:
..... on/...../20.....

Print name(s) of person(s) signing: Mathew Leslie Smith Amra Baljevic

State nature of authority, if applicable:

The **DAY OF SALE** is the date by which both parties have signed this contract.

Table of contents

Particulars of sale

Special conditions

General conditions

1. ELECTRONIC SIGNATURE
2. LIABILITY OF SIGNATORY
3. GUARANTEE
4. NOMINEE
5. ENCUMBRANCES
6. VENDOR WARRANTIES
7. IDENTITY OF THE LAND
8. SERVICES
9. CONSENTS
10. TRANSFER AND DUTY
11. RELEASE OF SECURITY INTEREST
12. BUILDER WARRANTY INSURANCE
13. GENERAL LAW LAND
14. DEPOSIT
15. DEPOSIT BOND
16. BANK GUARANTEE
17. SETTLEMENT
18. ELECTRONIC SETTLEMENT
19. GST
20. LOAN
21. BUILDING REPORT
22. PEST REPORT
23. ADJUSTMENTS
24. FOREIGN RESIDENT CAPITAL GAINS WITHHOLDING
25. GST WITHHOLDING
26. TIME & CO-OPERATION
27. SERVICE
28. NOTICES
29. INSPECTION
30. TERMS CONTRACT
31. LOSS OR DAMAGE BEFORE SETTLEMENT
32. BREACH
33. INTEREST
34. DEFAULT NOTICE
35. DEFAULT NOT REMEDIED

Particulars of sale

Vendor's estate agent

Name: Harcourts Rata & Co

Address: 1/240 Caroline Springs Boulevard, Caroline Springs VIC 3023

Email: sold@rataandco.com.au

Tel: 9465 7766 Mob: 0409 853 503 Fax: Ref: N. Hunt

Vendor

Name: Mathew Leslie Smith and Amra Baljevic

Address:

ABN/ACN:

Email:

Vendor's legal practitioner or conveyancer

Name: David Vujovic Lawyer

Address: 6 Mantova Drive, Wheelers Hill VIC 3150

Email: dvwheelershill@gmail.com

Tel: 9560 4315 Mob: Fax: Ref: 25-1280

Purchaser's estate agent

Name:

Address:

Email:

Tel: Mob: Fax: Ref:

Purchaser

Name:

Address:

ABN/ACN:

Email:

Purchaser's legal practitioner or conveyancer

Name:

Address:

Email:

Tel: Fax: DX: Ref:

Land (general conditions 7 and 13)

The land is described in the table below –

Certificate of Title reference	being lot	on plan
Volume 10730 Folio 241	16	PS 415871D
Volume Folio		

If no title or plan references are recorded in the table, the land is as described in the section 32 statement or the register search statement and the document referred to as the diagram location in the register search statement attached to the section 32 statement

The land includes all improvements and fixtures.

Property address

The address of the land is: 3 Edinburgh Lane, Caroline Springs VIC 3023

Goods sold with the land (general condition 6.3(f)) *(list or attach schedule)*

All fixed floor coverings, light fittings, window furnishings
and fixtures and fittings of a permanent nature

Payment

Price \$

Deposit \$ by / / 20..... (of which \$ has been paid)

Balance \$ payable at settlement

Deposit bond

General condition 15 applies only if the box is checked

Bank guarantee

General condition 16 applies only if the box is checked

GST (general condition 19)

Subject to general condition 19.2, the price includes GST (if any), unless the next box is checked

GST (if any) must be paid in addition to the price if the box is checked

This sale is a sale of land on which a 'farming business' is carried on which the parties consider meets the requirements of section 38-480 of the GST Act if the box is checked

This sale is a sale of a 'going concern' if the box is checked

The margin scheme will be used to calculate GST if the box is checked

Settlement (general conditions 17 & 26.2)

is due on / /20.....

unless the land is a lot on an unregistered plan of subdivision, in which case settlement is due on the later of:

- the above date; and
- the 14th day after the vendor gives notice in writing to the purchaser of registration of the plan of subdivision.

Lease (general condition 5.1)

At settlement the purchaser is entitled to vacant possession of the property unless the box is checked, in which case the property is sold subject to*:

(*only one of the boxes below should be checked after carefully reading any applicable lease or tenancy document)

a lease for a term ending on / /20..... with [.....] options to renew, each of [.....] years

OR

a residential tenancy for a fixed term ending on / /20.....

OR

a periodic tenancy determinable by notice

Terms contract (general condition 30)

This contract is intended to be a terms contract within the meaning of the *Sale of Land Act 1962* if the box is checked. (Reference should be made to general condition 30 and any further applicable provisions should be added as special conditions)

Loan (general condition 20)

This contract is subject to a loan being approved and the following details apply if the box is checked:

Lender:

(or another lender chosen by the purchaser)

Loan amount: no more than \$ Approval date: / /20.....

Building report

General condition 21 applies only if the box is checked

Pest report

General condition 22 applies only if the box is checked

Special conditions

Instructions: *It is recommended that when adding special conditions:*

- *each special condition is numbered;*
- *the parties initial each page containing special conditions;*
- *a line is drawn through any blank space remaining on the last page; and*
- *attach additional pages if there is not enough space.*



GC 23 – special condition

For the purposes of general condition 23, the expression “periodic outgoings” does not include any amounts to which section 10G of the Sale of Land Act 1962 applies.



GC 28 – special condition

General condition 28 does not apply to any amounts to which section 10G or 10H of the Sale of Land Act 1962 applies.

Special Conditions

A SPECIAL CONDITION OPERATES IF THE BOX NEXT TO IT IS CHECKED OR THE PARTIES OTHERWISE AGREE IN WRITING.

Instructions: It is recommended that when adding further special conditions:

- each special condition is numbered;
- the parties initial each page containing special conditions;
- a line is drawn through any blank space remaining on this page; and
- attach additional pages if there is not enough space.

1. Electronic conveyancing

EC

Settlement and lodgement will be conducted electronically in accordance with the *Electronic Conveyancing National Law* and special condition 2 applies, if the box is marked "EC".

- 1.1 This special condition has priority over any other provision to the extent of any inconsistency. This special condition applies if the contract of sale specifies, or the parties subsequently agree in writing, that settlement and lodgement of the instruments necessary to record the purchaser as registered proprietor of the land will be conducted electronically in accordance with the *Electronic Conveyancing National Law*.
- 1.2 A party must immediately give written notice if that party reasonably believes that settlement and lodgement can no longer be conducted electronically.
- 1.3 Each party must:
 - (i) be, or engage a representative who is, a subscriber for the purposes of the *Electronic Conveyancing National Law*,
 - (ii) ensure that all other persons for whom that party is responsible and who are associated with this transaction are, or engage, a subscriber for the purposes of the *Electronic Conveyancing National Law*, and
 - (c) conduct the transaction in accordance with the *Electronic Conveyancing National Law*.
- 1.4 The vendor must open the Electronic Workspace ("workspace") as soon as reasonably practicable. The workspace is an electronic address for the service of notices and for written communications for the purposes of any electronic transactions legislation.
- 1.5 The vendor must nominate a time of the day for locking of the workspace at least 7 days before the due date for settlement.
- 1.6 Settlement occurs when the workspace records that:
 - (i) the exchange of funds or value between financial institutions in accordance with the instructions of the parties has occurred; or
 - (ii) if there is no exchange of funds or value, the documents necessary to enable the purchaser to become registered proprietor of the land have been accepted for electronic lodgement.
- 1.7 The parties must do everything reasonably necessary to effect settlement:
 - (i) electronically on the next business day, or
 - (ii) at the option of either party, otherwise than electronically as soon as possible – if, after the locking of the workspace at the nominated settlement time, settlement in accordance with special condition 2.6 has not occurred by 4.00 pm, or 6.00 pm if the nominated time for settlement is after 4.00 pm.
- 1.8 Each party must do everything reasonably necessary to assist the other party to trace and identify the recipient of any mistaken payment and to recover the mistaken payment.
- 1.9 The vendor must before settlement:
 - (i) deliver any keys, security devices and codes ("keys") to the estate agent named in the contract,
 - (ii) direct the estate agent to give the keys to the purchaser or the purchaser's nominee on notification of settlement by the vendor, the vendor's subscriber or the Electronic Network Operator;
 - (iii) deliver all other physical documents and items (other than the goods sold by the contract) to which the purchaser is entitled at settlement, and any keys if not delivered to the estate agent, to the vendor's subscriber or, if there is no vendor's subscriber, confirm in writing to the purchaser that the vendor holds those documents, items and keys at the vendor's address set out in the contract, and
 - (iv) direct the vendor's subscriber to give (or, if there is no vendor's subscriber, give) all those documents and items, and any such keys, to the purchaser or the purchaser's nominee on notification of settlement by the Electronic Network Operator.
- 1.10 The vendor must, at least 7 days before the due date for settlement, provide the original of any document required to be prepared by the vendor in accordance with general condition 6.

2. Planning Schemes

The purchaser buys subject to any restrictions imposed by and to the provisions of the Melbourne Metropolitan Planning Scheme and any other Town Planning Acts or Schemes.

3. No representations

It is hereby agreed between the parties hereto that there are no conditions, warranties or other terms affecting

this sale other than those embodied herein and the purchaser shall not be entitled to rely on any representations made by the vendor or his Agent except such as are made conditions of this contract.

4. Dwelling

The land and buildings (if any) as sold hereby and inspected by the purchaser is sold on the basis of existing improvements thereon and the purchaser shall not make any requisition or claim any compensation for any deficiency or defect in the said improvements as to their suitability for occupation or otherwise including any requisition in relation to the issue or non issue of Building Permits and/or completion of inspections by the relevant authorities in respect of any improvements herein.

5. Deposit

The deposit payable hereunder shall be ten per centum (10%) of the purchase price.

6. Auction

The property is offered for Sale by auction subject to the vendor's reserve price. The Rules for the conduct of the auction shall be as set out in Schedule 1 to the Sale of Land (Public Auctions) Regulations 2014, or any rules prescribed by regulation which modify or replace those Rules.

7. Guarantee

If a company purchases the property:

- i. Any person who signs this contract will be personally responsible to comply with the terms and conditions of this contract; and
- ii. The directors of the company must sign the guarantee attached to this contract and deliver it to the vendor within 7 days of the day of sale.

8. The parties hereto agree that General Conditions 9, 31.4, 31.5 and 31.6 are hereby deleted

9. The Purchaser must not make any objection or claim for compensation, or refuse or delay payment of the Price, because of:

- i. any misdescription of the Land;
- ii. any deficiency in its area or measurements and the rule in Flight v Booth is negated;
- iii. any failure to comply with a law relating to the Property or a requirement of any Government Agency;
- iv. any improvements not being erected within the boundaries of the Land;
- v. the condition of the property, any patent or latent defects affecting the property including the fixtures, fittings and chattels; or
- vi. an Owners Corporation registered on title, whether active or inactive.

10. The Purchaser acknowledges that it has not relied on any information, representation or warranty given or made by or on behalf of the Vendor, including any information, representation or warranty concerning:

- i. title to the Property or the Goods;
- ii. the suitability of the Property for any particular use;
- iii. the services and utilities to the Property;
- iv. the occupation of the Property;
- v. whether improvements on the land comply with any relevant statutes, regulations and local laws;
- vi. the condition of the Property;
- vii. any financial return or income to be derived from the Property;
- viii. any verbal or written information or advertising provided by the Selling Agent relating to the Property; or
- ix. an Owners Corporation registered on title, whether active or inactive.

11. Should the purchaser make a request for an amendment to the settlement date, the purchaser hereby agrees to pay the Vendor's legal fees of \$220.00 by way of payment at settlement

12. The Purchaser must pay the bank fees on all bank cheques (if required) that are required by the Vendor for settlement

13. Notwithstanding General Condition 33, if the purchaser defaults in payment of any money due under this Contract the purchaser must pay to the vendor interest at the rate of 4% higher than the rate for the time being fixed under Section 2 of the Penalty Interest Rates Act 1983 computed upon the money overdue during the period of default without the necessity for a demand and without prejudice to any other rights or remedies of the vendor.

14. The vendor gives notice to the purchaser that in the event that the purchaser fails to complete the purchase of the property on the due date under the Contract or at a time subsequently arranged by consent with their representative, the vendor will or may suffer additional losses and expenses, and accordingly, in addition to interest chargeable on the balance of purchase moneys in accordance with the terms of the Contract the purchaser may be required to pay to the vendor additional monies to compensate the vendor for losses as follows:

- i. the costs of obtaining bridging finance to complete the vendor's purchase of another property and interest charged on such bridging finance calculated from the due date of settlement;
- ii. interest payable by the vendor under an existing mortgage over the property calculated from the due date of settlement;
- iii. accommodation expenses incurred by the vendor;
- iv. legal costs and expenses incurred by the vendor;
- v. a fee for rescheduling settlement on the day of settlement or after settlement at \$80.00 per re-attendance; and
- vi. penalties payable by the vendor to a third party through any delay in completion of the vendor's purchase of another property.
- vii. If the vendor gives to the purchaser a notice of default under the Contract, the default will not be remedied until the purchaser has remedied all relevant defaults or if the defaults are incapable of remedy, compensation is paid to the vendor's satisfaction.

15. If settlement is arranged to take place by PEXA and the Purchaser's representative or Lender does not sign off on the PEXA settlement prior to the agreed settlement time (eastern standard time), an additional fee of \$220 will be payable by the Purchaser to the Vendor at settlement. Such fee will appear in the "Funds Destination" to be paid as part of the settlement funds to the Vendor. This is an essential term of the Contract

16. Foreign investment legislation

The Purchaser (and nominee if a nominee is nominated):

- i. warrants that it is not prohibited by the FIRB Act, the *Foreign Acquisitions and Takeovers Regulations 1989* (Cth), the *Foreign Acquisitions and Takeovers (Notices) Regulations 1975* (Cth), or any other legislation (together, "Foreign Investments Legislation") or the Foreign Investments Review Board ("FIRB") from purchasing the Land;
- ii. warrants that it has obtained all necessary consents and authorisations required by the Foreign Investments Legislation and the FIRB to enter into this Contract (if applicable); agrees to pay and be responsible for any fees, costs, payments, penalties or other expenses payable in accordance with the requirements of the Foreign Investments Legislation and the FIRB;
- iii. indemnifies and releases the Vendor and agrees to keep the Vendor indemnified and held harmless with respect to any breach of the Foreign Investments Legislation;
- iv. if there is a breach of the *Foreign Acquisitions and Takeovers Act 1975* (Cth) (whether intentional or not) the purchaser must indemnify and compensate the vendor for any loss, damage or cost which the vendor incurs as a result of the breach. This warranty and indemnity do not merge on completion of this contract.
- v. will within 7 days of the Day of Sale, provide to the Vendor's Legal Practitioner a copy of FIRB approval obtained for the purchase of Land, to satisfy the Vendor that the Purchaser has complied with this special condition 16;
- vi. will contemporaneous with any nomination, provide to the Vendor's Legal Practitioner a copy of FIRB approval obtained for the purchase of Land, to satisfy the Vendor that the Purchaser has complied with this special condition 26; and
- vii. acknowledges and agrees that if the Purchaser seeks to nominate a Foreign Person, he may only do so if the nomination provisions in this Contract are complied with and the nominee complies with this special condition.

17. Foreign Resident Capital Gains Withholding

- i. Words defined or used in Subdivision 14-D of Schedule 1 to the Taxation Administration Act 1953 (Cth) have the same meaning this special condition unless the context requires otherwise.
- ii. Every vendor under this contract is a foreign resident for the purposes of this special condition unless the vendor gives the purchaser a special clearance certificate issued by the Commissioner under section 14-200 (1) of Schedule 1 to the Taxation Administration Act 1953 (Cth). The specified period in the clearance certificate must include the actual date of settlement.
- iii. This special condition only applies if the purchaser is required to pay the Commissioner an amount in accordance with section 14-200(3) or section 14-235 of Schedule 1 to the Taxation Administration Act 1953 (Cth) ("the amount") because one or more of the vendors is a foreign resident, the property is or will have a market value of \$750,000 or more just after the transaction, and the transaction is not excluded under section 14-215(1) of Schedule 1 to the Taxation Administration Act 1953 (Cth).
- iv. The amount is to be deducted from the vendor's entitlement to the contract consideration. The vendor must pay to the purchaser at settlement such part of the amount as is represented by nonmonetary consideration.
- v. The purchaser must:
 - a) engage a legal practitioner or conveyancer ("representative") to conduct all legal aspects of settlement, including the performance of the purchaser's obligations in this special condition; and
 - b) ensure that the representative does so.

- vi. The terms of the representative's engagement are taken to include instructions to have regard to the vendor's interests and instructions that the representative must:
 - a) pay, or ensure payment of, the amount to the Commissioner in the manner required by the Commissioner as soon as reasonably and practicably possible, from moneys under the control or direction of the representative in accordance with this special condition if the sale of the property settles;
 - b) promptly provide the vendor with proof of payment; and
 - c) otherwise comply, or ensure compliance with, this special condition; despite
 - d) any contrary instructions, other than from both the purchaser and the vendor; and
 - e) any other provision in this contract to the contrary.
 - vii. The representative is taken to have complied with the obligations in special condition 1B.6 if:
 - a) the settlement is conducted through the electronic conveyancing system operated by Property Exchange Australia Ltd or any other electronic conveyancing system agreed by the parties; and
 - b) the amount is included in the settlement statement requiring payment to the Commissioner in respect of this transaction.
 - viii. Any clearance certificate or document evidencing variation of the amount in accordance with section 14-253(2) of Schedule 1 to the Taxation Administration Act 1953 (Cth) must be given to the purchaser at least 5 business days before the due date for settlement.
 - ix. The vendor must provide the purchaser with such information as the purchaser requires to comply with the purchaser's obligation to pay the amount in accordance with section 14-200 of Schedule 1 to the Taxation Administration Act 1953 (eth). The information must be provided within 5 business days of request by the purchaser. The vendor warrants that the information the vendor provides is true and correct.
 - x. The purchaser is responsible for any penalties or interest payable to the Commissioner on account of late payment of the amount.
- 18.** The Vendor shall not be required to settle until at least 3 clear business days after receipt of the State Revenue Office Duties Online Form Settlement Statement. In the event that the Vendor's representative does not receive the State Revenue Office Duties Online Form Settlement Statement for signing by the Vendor within 3 clear business days prior to settlement, the Purchaser shall be deemed in default of the Contract and an additional fee of \$220 will also be payable by the Purchaser to the Vendor at settlement. This is an essential term of the Contract.
- 19.** The purchaser agrees to release the deposit from the stakeholder when the vendor supplies a Section 27 Statement and evidence confirming that sufficient monies are available to discharge any Mortgage or debts against the property. The vendor may, if no written objection is received in accordance with Section 27 (4) & (6) of the Sale of Land Act 19621 and without consent from the purchaser, authorise the stakeholder to release deposit monies pursuant to Section 27 (7) of the Sale of Land Act 1962. The purchaser must not make any objection if the relevant evidence is supplied and the deposit money is released.
- 20.** The Vendors warrant that each proprietor is sui juris and not under any legal disability and legally capable of entering into this Contract of Sale.
-

General Conditions

Contract signing

1. ELECTRONIC SIGNATURE

- 1.1 In this general condition "electronic signature" means a digital signature or a visual representation of a person's handwritten signature or mark which is placed on a physical or electronic copy of this contract by electronic or mechanical means, and "electronically signed" has a corresponding meaning.
- 1.2 The parties consent to this contract being signed by or on behalf of a party by an electronic signature.
- 1.3 Where this contract is electronically signed by or on behalf of a party, the party warrants and agrees that the electronic signature has been used to identify the person signing and to indicate that the party intends to be bound by the electronic signature.
- 1.4 This contract may be electronically signed in any number of counterparts which together will constitute the one document.
- 1.5 Each party consents to the exchange of counterparts of this contract by delivery by email or such other electronic means as may be agreed in writing.
- 1.6 Each party must upon request promptly deliver a physical counterpart of this contract with the handwritten signature or signatures of the party and all written evidence of the authority of a person signing on their behalf, but a failure to comply with the request does not affect the validity of this contract.

2. LIABILITY OF SIGNATORY

Any signatory for a proprietary limited company purchaser is personally liable for the due performance of the purchaser's obligations as if the signatory were the purchaser in the case of a default by a proprietary limited company purchaser.

3. GUARANTEE

The vendor may require one or more directors of the purchaser to guarantee the purchaser's performance of this contract if the purchaser is a proprietary limited company.

4. NOMINEE

The purchaser may no later than 14 days before the due date for settlement nominate a substitute or additional person to take a transfer of the land, but the named purchaser remains personally liable for the due performance of all the purchaser's obligations under this contract.

Title

5. ENCUMBRANCES

- 5.1 The purchaser buys the property subject to:
 - (a) any encumbrance shown in the section 32 statement other than mortgages or caveats; and
 - (b) any reservations, exceptions and conditions in the crown grant; and
 - (c) any lease or tenancy referred to in the particulars of sale.
- 5.2 The purchaser indemnifies the vendor against all obligations under any lease or tenancy that are to be performed by the landlord after settlement.

6. VENDOR WARRANTIES

- 6.1 The vendor warrants that these general conditions 1 to 35 are identical to the general conditions 1 to 35 in the form of contract of sale of land published by the Law Institute of Victoria Limited and the Real Estate Institute of Victoria Ltd in the month and year set out at the foot of this page.
- 6.2 The warranties in general conditions 6.3 and 6.4 replace the purchaser's right to make requisitions and inquiries.
- 6.3 The vendor warrants that the vendor:
 - (a) has, or by the due date for settlement will have, the right to sell the land; and
 - (b) is under no legal disability; and
 - (c) is in possession of the land, either personally or through a tenant; and
 - (d) has not previously sold or granted any option to purchase, agreed to a lease or granted a pre-emptive right which is current over the land and which gives another party rights which have priority over the interest of the purchaser; and
 - (e) will at settlement be the holder of an unencumbered estate in fee simple in the land; and
 - (f) will at settlement be the unencumbered owner of any improvements, fixtures, fittings and goods sold with the land.
- 6.4 The vendor further warrants that the vendor has no knowledge of any of the following:

- (a) public rights of way over the land;
 - (b) easements over the land;
 - (c) lease or other possessory agreement affecting the land;
 - (d) notice or order directly and currently affecting the land which will not be dealt with at settlement, other than the usual rate notices and any land tax notices;
 - (e) legal proceedings which would render the sale of the land void or voidable or capable of being set aside.
- 6.5 The warranties in general conditions 6.3 and 6.4 are subject to any contrary provisions in this contract and disclosures in the section 32 statement.
- 6.6 If sections 137B and 137C of the *Building Act* 1993 apply to this contract, the vendor warrants that:
- (a) all domestic building work carried out in relation to the construction by or on behalf of the vendor of the home was carried out in a proper and workmanlike manner; and
 - (b) all materials used in that domestic building work were good and suitable for the purpose for which they were used and that, unless otherwise stated in the contract, those materials were new; and
 - (c) domestic building work was carried out in accordance with all laws and legal requirements, including, without limiting the generality of this warranty, the *Building Act* 1993 and regulations made under the *Building Act* 1993.
- 6.7 Words and phrases used in general condition 6.6 which are defined in the *Building Act* 1993 have the same meaning in general condition 6.6.
- 7. IDENTITY OF THE LAND**
- 7.1 An omission or mistake in the description of the property or any deficiency in the area, description or measurements of the land does not invalidate the sale.
- 7.2 The purchaser may not:
- (a) make any objection or claim for compensation for any alleged misdescription of the property or any deficiency in its area or measurements; or
 - (b) require the vendor to amend title or pay any cost of amending title.
- 8. SERVICES**
- 8.1 The vendor does not represent that the services are adequate for the purchaser's proposed use of the property and the vendor advises the purchaser to make appropriate inquiries. The condition of the services may change between the day of sale and settlement and the vendor does not promise that the services will be in the same condition at settlement as they were on the day of sale.
- 8.2 The purchaser is responsible for the connection of all services to the property after settlement and the payment of any associated cost.
- 9. CONSENTS**
- The vendor must obtain any necessary consent or licence required for the vendor to sell the property. The contract will be at an end and all money paid must be refunded if any necessary consent or licence is not obtained by settlement.
- 10. TRANSFER & DUTY**
- 10.1 The purchaser must prepare and deliver to the vendor at least 7 days before the due date for settlement any paper transfer of land document which is necessary for this transaction. The delivery of the transfer of land document is not acceptance of title.
- 10.2 The vendor must promptly initiate the Duties on Line or other form required by the State Revenue Office in respect of this transaction, and both parties must co-operate to complete it as soon as practicable.
- 11. RELEASE OF SECURITY INTEREST**
- 11.1 This general condition applies if any part of the property is subject to a security interest to which the *Personal Property Securities Act* 2009 (Cth) applies.
- 11.2 For the purposes of enabling the purchaser to search the Personal Property Securities Register for any security interests affecting any personal property for which the purchaser may be entitled to a release, statement, approval or correction in accordance with general condition 11.4, the purchaser may request the vendor to provide the vendor's date of birth to the purchaser. The vendor must comply with a request made by the purchaser under this condition if the purchaser makes the request at least 21 days before the due date for settlement.
- 11.3 If the purchaser is given the details of the vendor's date of birth under general condition 11.2, the purchaser must
- (a) only use the vendor's date of birth for the purposes specified in general condition 11.2; and
 - (b) keep the date of birth of the vendor secure and confidential.
- 11.4 The vendor must ensure that at or before settlement, the purchaser receives—
- (a) a release from the secured party releasing the property from the security interest; or
 - (b) a statement in writing in accordance with section 275(1)(b) of the *Personal Property Securities Act* 2009 (Cth) setting out that the amount or obligation that is secured is nil at settlement; or

- (c) a written approval or correction in accordance with section 275(1)(c) of the *Personal Property Securities Act 2009* (Cth) indicating that, on settlement, the personal property included in the contract is not or will not be property in which the security interest is granted.
- 11.5 Subject to general condition 11.6, the vendor is not obliged to ensure that the purchaser receives a release, statement, approval or correction in respect of personal property—
- (a) that—
- (i) the purchaser intends to use predominantly for personal, domestic or household purposes; and
- (ii) has a market value of not more than \$5000 or, if a greater amount has been prescribed for the purposes of section 47(1) of the *Personal Property Securities Act 2009* (Cth), not more than that prescribed amount; or
- (b) that is sold in the ordinary course of the vendor's business of selling personal property of that kind.
- 11.6 The vendor is obliged to ensure that the purchaser receives a release, statement, approval or correction in respect of personal property described in general condition 11.5 if—
- (a) the personal property is of a kind that may or must be described by serial number in the Personal Property Securities Register; or
- (b) the purchaser has actual or constructive knowledge that the sale constitutes a breach of the security agreement that provides for the security interest.
- 11.7 A release for the purposes of general condition 11.4(a) must be in writing.
- 11.8 A release for the purposes of general condition 11.4(a) must be effective in releasing the goods from the security interest and be in a form which allows the purchaser to take title to the goods free of that security interest.
- 11.9 If the purchaser receives a release under general condition 11.4(a) the purchaser must provide the vendor with a copy of the release at or as soon as practicable after settlement.
- 11.10 In addition to ensuring that a release is received under general condition 7.4(a), the vendor must ensure that at or before settlement the purchaser receives a written undertaking from a secured party to register a financing change statement to reflect that release if the property being released includes goods of a kind that are described by serial number in the Personal Property Securities Register.
- 11.11 The purchaser must advise the vendor of any security interest that is registered on or before the day of sale on the Personal Property Securities Register, which the purchaser reasonably requires to be released, at least 21 days before the due date for settlement.
- 11.12 The vendor may delay settlement until 21 days after the purchaser advises the vendor of the security interests that the purchaser reasonably requires to be released if the purchaser does not provide an advice under general condition 11.11.
- 11.13 If settlement is delayed under general condition 11.12 the purchaser must pay the vendor—
- (a) interest from the due date for settlement until the date on which settlement occurs or 21 days after the vendor receives the advice, whichever is the earlier; and
- (b) any reasonable costs incurred by the vendor as a result of the delay—
- as though the purchaser was in default.
- 11.14 The vendor is not required to ensure that the purchaser receives a release in respect of the land. This general condition 1.14 applies despite general condition 11.1.
- 11.15 Words and phrases which are defined in the *Personal Property Securities Act 2009* (Cth) have the same meaning in general condition 11 unless the context requires otherwise.

12. BUILDER WARRANTY INSURANCE

The vendor warrants that the vendor will provide at settlement details of any current builder warranty insurance in the vendor's possession relating to the property if requested in writing to do so at least 21 days before settlement.

13. GENERAL LAW LAND

- 13.1 The remaining provisions of this general condition 13 only apply if any part of the land is not under the operation of the *Transfer of Land Act 1958*.
- 13.2 The vendor is taken to be the holder of an unencumbered estate in fee simple in the land if there is an unbroken chain of title starting at least 30 years before the day of sale proving on the face of the documents the ownership of the entire legal and equitable estate without the aid of other evidence.
- 13.3 The purchaser is entitled to inspect the vendor's chain of title on request at such place in Victoria as the vendor nominates.
- 13.4 The purchaser is taken to have accepted the vendor's title if:
- (a) 21 days have elapsed since the day of sale; and

- (b) the purchaser has not reasonably objected to the title or reasonably required the vendor to remedy a defect in the title.
- 13.5 The contract will be at an end if:
- (a) the vendor gives the purchaser a notice that the vendor is unable or unwilling to satisfy the purchaser's objection or requirement and that the contract will end if the objection or requirement is not withdrawn within 14 days of the giving of the notice; and
 - (b) the objection or requirement is not withdrawn in that time.
- 13.6 If the contract ends in accordance with general condition 13.6, the deposit must be returned to the purchaser and neither party has a claim against the other in damages.
- 13.7 General condition 17.1 [settlement] should be read as if the reference to 'registered proprietor' is a reference to 'owner' in respect of that part of the land which is not under the operation of the *Transfer of Land Act 1958*.
-

Money

14. DEPOSIT

- 14.1 The purchaser must pay the deposit:
- (a) to the vendor's licensed estate agent; or
 - (b) if there is no estate agent, to the vendor's legal practitioner or conveyancer; or
 - (c) if the vendor directs, into a special purpose account in an authorised deposit-taking institution in Victoria specified by the vendor in the joint names of the purchaser and the vendor.
- 14.2 If the land sold is a lot on an unregistered plan of subdivision, the deposit:
- (a) must not exceed 10% of the price; and
 - (b) must be paid to the vendor's estate agent, legal practitioner or conveyancer and held by the estate agent, legal practitioner or conveyancer on trust for the purchaser until the registration of the plan of subdivision.
- 14.3 The deposit must be released to the vendor if:
- (a) the vendor provides particulars, to the satisfaction of the purchaser, that either:
 - (i) there are no debts secured against the property; or
 - (ii) if there are any debts, the total amount of those debts together with any amounts to be withheld in accordance with general conditions 24 and 25 does not exceed 80% of the sale price; and
 - (b) at least 28 days have elapsed since the particulars were given to the purchaser under paragraph (a); and
 - (c) all conditions of section 27 of the *Sale of Land Act 1962* have been satisfied.
- 14.4 The stakeholder must pay the deposit and any interest to the party entitled when the deposit is released, the contract is settled, or the contract is ended.
- 14.5 The stakeholder may pay the deposit and any interest into court if it is reasonable to do so.
- 14.6 Where the purchaser is deemed by section 27(7) of the *Sale of Land Act 1962* to have given the deposit release authorisation referred to in section 27(1), the purchaser is also deemed to have accepted title in the absence of any prior express objection to title.
- 14.7 Payment of the deposit may be made or tendered:
- (a) in cash up to \$1,000 or 0.2% of the price, whichever is greater; or
 - (b) by cheque drawn on an authorised deposit-taking institution; or
 - (c) by electronic funds transfer to a recipient having the appropriate facilities for receipt.
- However, unless otherwise agreed:
- (d) payment may not be made by credit card, debit card or any other financial transfer system that allows for any chargeback or funds reversal other than for fraud or mistaken payment, and
 - (e) any financial transfer or similar fees or deductions from the funds transferred, other than any fees charged by the recipient's authorised deposit-taking institution, must be paid by the remitter.
- 14.8 Payment by electronic funds transfer is made when cleared funds are received in the recipient's bank account.
- 14.9 Before the funds are electronically transferred the intended recipient must be notified in writing and given sufficient particulars to readily identify the relevant transaction.

- 14.10 As soon as the funds have been electronically transferred the intended recipient must be provided with the relevant transaction number or reference details.
- 14.11 For the purpose of this general condition 'authorised deposit-taking institution' means a body corporate for which an authority under section 9(3) of the *Banking Act 1959 (Cth)* is in force.

15. DEPOSIT BOND

- 15.1 This general condition only applies if the applicable box in the particulars of sale is checked.
- 15.2 In this general condition "deposit bond" means an irrevocable undertaking to pay on demand an amount equal to the deposit or any unpaid part of the deposit. The issuer and the form of the deposit bond must be satisfactory to the vendor. The deposit bond must have an expiry date at least 45 days after the due date for settlement.
- 15.3 The purchaser may deliver a deposit bond to the vendor's estate agent, legal practitioner or conveyancer within 7 days after the day of sale.
- 15.4 The purchaser may at least 45 days before a current deposit bond expires deliver a replacement deposit bond on the same terms and conditions.
- 15.5 Where a deposit bond is delivered, the purchaser must pay the deposit to the vendor's legal practitioner or conveyancer on the first to occur of:
- (a) settlement;
 - (b) the date that is 45 days before the deposit bond or any replacement deposit bond expires;
 - (c) the date on which this contract ends in accordance with general condition 35.2 [default not remedied] following breach by the purchaser; and
 - (d) the date on which the vendor ends this contract by accepting repudiation of it by the purchaser.
- 15.6 The vendor may claim on the deposit bond without prior notice if the purchaser defaults under this contract or repudiates this contract and the contract is ended. The amount paid by the issuer satisfies the obligations of the purchaser under general condition 15.5 to the extent of the payment.
- 15.7 Nothing in this general condition limits the rights of the vendor if the purchaser defaults under this contract or repudiates this contract, except as provided in general condition 15.6.
- 15.8 This general condition is subject to general condition 14.2 [deposit].

16. BANK GUARANTEE

- 16.1 This general condition only applies if the applicable box in the particulars of sale is checked.
- 16.2 In this general condition:
- (a) "bank guarantee" means an unconditional and irrevocable guarantee or undertaking by a bank in a form satisfactory to the vendor to pay on demand any amount under this contract agreed in writing, and
 - (b) "bank" means an authorised deposit-taking institution under the *Banking Act 1959 (Cth)*.
- 16.3 The purchaser may deliver a bank guarantee to the vendor's legal practitioner or conveyancer.
- 16.4 The purchaser must pay the amount secured by the bank guarantee to the vendor's legal practitioner or conveyancer on the first to occur of:
- (a) settlement;
 - (b) the date that is 45 days before the bank guarantee expires;
 - (c) the date on which this contract ends in accordance with general condition 35.2 [default not remedied] following breach by the purchaser; and
 - (d) the date on which the vendor ends this contract by accepting repudiation of it by the purchaser.
- 16.5 The vendor must return the bank guarantee document to the purchaser when the purchaser pays the amount secured by the bank guarantee in accordance with general condition 16.4.
- 16.6 The vendor may claim on the bank guarantee without prior notice if the purchaser defaults under this contract or repudiates this contract and the contract is ended. The amount paid by the bank satisfies the obligations of the purchaser under general condition 16.4 to the extent of the payment.
- 16.7 Nothing in this general condition limits the rights of the vendor if the purchaser defaults under this contract or repudiates this contract except as provided in general condition 16.6.
- 16.8 This general condition is subject to general condition 14.2 [deposit].

17. SETTLEMENT

- 17.1 At settlement:
- (a) the purchaser must pay the balance; and

- (b) the vendor must:
 - (i) do all things necessary to enable the purchaser to become the registered proprietor of the land; and
 - (ii) give either vacant possession or receipt of rents and profits in accordance with the particulars of sale.
- 17.2 Settlement must be conducted between the hours of 10.00 am and 4.00 pm unless the parties agree otherwise.
- 17.3 The purchaser must pay all money other than the deposit in accordance with a written direction of the vendor or the vendor's legal practitioner or conveyancer.

18. ELECTRONIC SETTLEMENT

- 18.1 Settlement and lodgement of the instruments necessary to record the purchaser as registered proprietor of the land will be conducted electronically in accordance with the Electronic Conveyancing National Law. This general condition 18 has priority over any other provision of this contract to the extent of any inconsistency.
- 18.2 A party must immediately give written notice if that party reasonably believes that settlement and lodgement can no longer be conducted electronically. General condition 18 ceases to apply from when such a notice is given.
- 18.3 Each party must:
 - (a) be, or engage a representative who is, a subscriber for the purposes of the Electronic Conveyancing National Law,
 - (b) ensure that all other persons for whom that party is responsible and who are associated with this transaction are, or engage, a subscriber for the purposes of the Electronic Conveyancing National Law, and
 - (c) conduct the transaction in accordance with the Electronic Conveyancing National Law.
- 18.4 The vendor must open the electronic workspace ("workspace") as soon as reasonably practicable and nominate a date and time for settlement. The inclusion of a specific date and time for settlement in a workspace is not of itself a promise to settle on that date or at that time. The workspace is an electronic address for the service of notices and for written communications for the purposes of any electronic transactions legislation.
- 18.5 This general condition 18.5 applies if there is more than one electronic lodgement network operator in respect of the transaction. In this general condition 18.5 "the transaction" means this sale and purchase and any associated transaction involving any of the same subscribers.
 To the extent that any interoperability rules governing the relationship between electronic lodgement network operators do not provide otherwise:
 - (a) the electronic lodgement network operator to conduct all the financial and lodgement aspects of the transaction after the workspace locks must be one which is willing and able to conduct such aspects of the transaction in accordance with the instructions of all the subscribers in the workspaces of all the electronic lodgement network operators after the workspace locks;
 - (b) if two or more electronic lodgement network operators meet that description, one may be selected by purchaser's incoming mortgagee having the highest priority but if there is no mortgagee of the purchaser, the vendor must make the selection.
- 18.6 Settlement occurs when the workspace records that:
 - (a) there has been an exchange of funds or value between the exchange settlement account or accounts in the Reserve Bank of Australia of the relevant financial institutions or their financial settlement agents in accordance with the instructions of the parties; or
 - (b) if there is no exchange of funds or value, the documents necessary to enable the purchaser to become registered proprietor of the land have been accepted for electronic lodgement.
- 18.7 The parties must do everything reasonably necessary to effect settlement:
 - (a) electronically on the next business day, or
 - (b) at the option of either party, otherwise than electronically as soon as possible –
 if, after the locking of the workspace at the nominated settlement time, settlement in accordance with general condition 18.6 has not occurred by 4.00 pm, or 6.00 pm if the nominated time for settlement is after 4.00 pm.
- 18.8 Each party must do everything reasonably necessary to assist the other party to trace and identify the recipient of any missing or mistaken payment and to recover the missing or mistaken payment.
- 18.9 The vendor must before settlement:
 - (a) deliver any keys, security devices and codes ("keys") to the estate agent named in the contract,
 - (b) direct the estate agent to give the keys to the purchaser or the purchaser's nominee on notification of settlement by the vendor, the vendor's subscriber or the electronic lodgement network operator;
 - (c) deliver all other physical documents and items (other than the goods sold by the contract) to which the purchaser is entitled at settlement, and any keys if not delivered to the estate agent, to the vendor's subscriber or, if there is no vendor's subscriber, confirm in writing to the purchaser that the vendor holds those documents, items and keys at the vendor's address set out in the contract, and
 give, or direct its subscriber to give, all those documents and items and any such keys to the purchaser or the purchaser's nominee on notification by the electronic lodgement network operator of settlement.

19. GST

- 19.1 The purchaser does not have to pay the vendor any amount in respect of GST in addition to the price if the particulars of sale specify that the price includes GST (if any).

- 19.2 The purchaser must pay to the vendor any GST payable by the vendor in respect of a taxable supply made under this contract in addition to the price if:
- the particulars of sale specify that GST (if any) must be paid in addition to the price; or
 - GST is payable solely as a result of any action taken or intended to be taken by the purchaser after the day of sale, including a change of use; or
 - the particulars of sale specify that the supply made under this contract is of land on which a 'farming business' is carried on and the supply (or part of it) does not satisfy the requirements of section 38-480 of the GST Act; or
 - the particulars of sale specify that the supply made under this contract is of a going concern and the supply (or a part of it) does not satisfy the requirements of section 38-325 of the GST Act.
- 19.3 The purchaser is not obliged to pay any GST under this contract until a tax invoice has been given to the purchaser.
- 19.4 If the particulars of sale specify that the supply made under this contract is of land on which a 'farming business' is carried on:
- the vendor warrants that the property is land on which a farming business has been carried on for the period of 5 years preceding the date of supply; and
 - the purchaser warrants that the purchaser intends that a farming business will be carried on after settlement on the property.
- 19.5 If the particulars of sale specify that the supply made under this contract is a 'going concern':
- the parties agree that this contract is for the supply of a going concern; and
 - the purchaser warrants that the purchaser is, or prior to settlement will be, registered for GST; and
 - the vendor warrants that the vendor will carry on the going concern until the date of supply.
- 19.6 If the particulars of sale specify that the supply made under this contract is a 'margin scheme' supply, the parties agree that the margin scheme applies to this contract.
- 19.7 In this general condition:
- 'GST Act' means *A New Tax System (Goods and Services Tax) Act 1999* (Cth); and
 - 'GST' includes penalties and interest.

20. LOAN

- 20.1 If the particulars of sale specify that this contract is subject to a loan being approved, this contract is subject to the lender approving the loan on the security of the property by the approval date or any later date allowed by the vendor.
- 20.2 The purchaser may end the contract if the loan is not approved by the approval date, but only if the purchaser:
- immediately applied for the loan; and
 - did everything reasonably required to obtain approval of the loan; and
 - serves written notice ending the contract, together with written evidence of rejection or non-approval of the loan, on the vendor within 2 clear business days after the approval date or any later date allowed by the vendor; and
 - is not in default under any other condition of this contract when the notice is given.
- 20.3 All money must be immediately refunded to the purchaser if the contract is ended.

21. BUILDING REPORT

- 21.1 This general condition only applies if the applicable box in the particulars of sale is checked.
- 21.2 The purchaser may end this contract within 14 days from the day of sale if the purchaser:
- obtains a written report from a registered building practitioner or architect which discloses a current defect in a structure on the land and designates it as a major building defect;
 - gives the vendor a copy of the report and a written notice ending this contract; and
 - is not then in default.
- 21.3 All money paid must be immediately refunded to the purchaser if the contract ends in accordance with this general condition.
- 21.4 A notice under this general condition may be served on the vendor's legal practitioner, conveyancer or estate agent even if the estate agent's authority has formally expired at the time of service.
- 21.5 The registered building practitioner may inspect the property at any reasonable time for the purpose of preparing the report.

22. PEST REPORT

- 22.1 This general condition only applies if the applicable box in the particulars of sale is checked.
- 22.2 The purchaser may end this contract within 14 days from the day of sale if the purchaser:
- obtains a written report from a pest control operator licensed under Victorian law which discloses a current pest infestation on the land and designates it as a major infestation affecting the structure of a building on the land;

- (b) gives the vendor a copy of the report and a written notice ending this contract; and
 - (c) is not then in default.
- 22.3 All money paid must be immediately refunded to the purchaser if the contract ends in accordance with this general condition.
- 22.4 A notice under this general condition may be served on the vendor's legal practitioner, conveyancer or estate agent even if the estate agent's authority has formally expired at the time of service.
- 22.5 The pest control operator may inspect the property at any reasonable time for the purpose of preparing the report.

23. ADJUSTMENTS

- 23.1 All periodic outgoings payable by the vendor, and any rent and other income received in respect of the property must be apportioned between the parties on the settlement date and any adjustments paid and received as appropriate.
- 23.2 The periodic outgoings and rent and other income must be apportioned on the following basis:
- (a) the vendor is liable for the periodic outgoings and entitled to the rent and other income up to and including the day of settlement; and
 - (b) the land is treated as the only land of which the vendor is owner (as defined in the *Land Tax Act 2005*); and
 - (c) the vendor is taken to own the land as a resident Australian beneficial owner; and
 - (d) any personal statutory benefit available to each party is disregarded in calculating apportionment.
- 23.3 The purchaser must provide copies of all certificates and other information used to calculate the adjustments under general condition 23, if requested by the vendor.

24. FOREIGN RESIDENT CAPITAL GAINS WITHHOLDING

- 24.1 Words defined or used in Subdivision 14-D of Schedule 1 to the *Taxation Administration Act 1953 (Cth)* have the same meaning in this general condition unless the context requires otherwise.
- 24.2 Every vendor under this contract is a foreign resident for the purposes of this general condition unless the vendor gives the purchaser a clearance certificate issued by the Commissioner under section 14-220 (1) of Schedule 1 to the *Taxation Administration Act 1953 (Cth)*. The specified period in the clearance certificate must include the actual date of settlement.
- 24.3 The remaining provisions of this general condition 24 only apply if the purchaser is required to pay the Commissioner an amount in accordance with section 14-200(3) or section 14-235 of Schedule 1 to the *Taxation Administration Act 1953 (Cth)* ("the amount") because one or more of the vendors is a foreign resident, the property has or will have a market value not less than the amount set out in section 14-215 of the legislation just after the transaction, and the transaction is not excluded under section 14-215(1) of the legislation.
- 24.4 The amount is to be deducted from the vendor's entitlement to the contract consideration. The vendor must pay to the purchaser at settlement such part of the amount as is represented by non-monetary consideration.
- 24.5 The purchaser must:
- (a) engage a legal practitioner or conveyancer ("representative") to conduct all the legal aspects of settlement, including the performance of the purchaser's obligations under the legislation and this general condition; and
 - (b) ensure that the representative does so.
- 24.6 The terms of the representative's engagement are taken to include instructions to have regard to the vendor's interests and instructions that the representative must:
- (a) pay, or ensure payment of, the amount to the Commissioner in the manner required by the Commissioner and as soon as reasonably and practicably possible, from moneys under the control or direction of the representative in accordance with this general condition if the sale of the property settles;
 - (b) promptly provide the vendor with proof of payment; and
 - (c) otherwise comply, or ensure compliance, with this general condition;
- despite:
- (d) any contrary instructions, other than from both the purchaser and the vendor; and
 - (e) any other provision in this contract to the contrary.
- 24.7 The representative is taken to have complied with the requirements of general condition 24.6 if:
- (a) the settlement is conducted through an electronic lodgement network; and
 - (b) the amount is included in the settlement statement requiring payment to the Commissioner in respect of this transaction.
- 24.8 Any clearance certificate or document evidencing variation of the amount in accordance with section 14-235(2) of Schedule 1 to the *Taxation Administration Act 1953 (Cth)* must be given to the purchaser at least 5 business days before the due date for settlement.
- 24.9 The vendor must provide the purchaser with such information as the purchaser requires to comply with the purchaser's obligation to pay the amount in accordance with section 14-200 of Schedule 1 to the *Taxation Administration Act 1953 (Cth)*. The information must be provided within 5 business days of request by the purchaser. The vendor warrants that the information the vendor provides is true and correct.
- 24.10 The purchaser is responsible for any penalties or interest payable to the Commissioner on account of late payment of the amount.

25. GST WITHHOLDING

- 25.1 Words and expressions defined or used in Subdivision 14-E of Schedule 1 to the *Taxation Administration Act 1953 (Cth)* or in *A New Tax System (Goods and Services Tax) Act 1999 (Cth)* have the same meaning in this general condition unless the context requires otherwise. Words and expressions first used in this general condition and shown in italics and marked with an asterisk are defined or described in at least one of those Acts.
- 25.2 The purchaser must notify the vendor in writing of the name of the recipient of the *supply for the purposes of section 14-255 of Schedule 1 to the *Taxation Administration Act 1953 (Cth)* at least 21 days before the due date for settlement unless the recipient is the purchaser named in the contract.
- 25.3 The vendor must at least 14 days before the due date for settlement provide the purchaser and any person nominated by the purchaser under general condition 4 with a GST withholding notice in accordance with section 14-255 of Schedule 1 to the *Taxation Administration Act 1953 (Cth)*, and must provide all information required by the purchaser or any person so nominated to confirm the accuracy of the notice.
- 25.4 The remaining provisions of this general condition 25 apply if the purchaser is or may be required to pay the Commissioner an *amount in accordance with section 14-250 of Schedule 1 to the *Taxation Administration Act 1953 (Cth)* because the property is *new residential premises or *potential residential land in either case falling within the parameters of that section, and also if the sale attracts the operation of section 14-255 of the legislation. Nothing in this general condition 25 is to be taken as relieving the vendor from compliance with section 14-255.
- 25.5 The amount is to be deducted from the vendor's entitlement to the contract *consideration and is then taken to be paid to the vendor, whether or not the vendor provides the purchaser with a GST withholding notice in accordance with section 14-255 of Schedule 1 to the *Taxation Administration Act 1953 (Cth)*. The vendor must pay to the purchaser at settlement such part of the amount as is represented by non-monetary consideration.
- 25.6 The purchaser must:
- engage a legal practitioner or conveyancer ("representative") to conduct all the legal aspects of settlement, including the performance of the purchaser's obligations under the legislation and this general condition; and
 - ensure that the representative does so.
- 25.7 The terms of the representative's engagement are taken to include instructions to have regard to the vendor's interests relating to the payment of the amount to the Commissioner and instructions that the representative must:
- pay, or ensure payment of, the amount to the Commissioner in the manner required by the Commissioner and as soon as reasonably and practicably possible, from moneys under the control or direction of the representative in accordance with this general condition on settlement of the sale of the property;
 - promptly provide the vendor with evidence of payment, including any notification or other document provided by the purchaser to the Commissioner relating to payment; and
 - otherwise comply, or ensure compliance, with this general condition;
- despite:
- any contrary instructions, other than from both the purchaser and the vendor; and
 - any other provision in this contract to the contrary.
- 25.8 The representative is taken to have complied with the requirements of general condition 25.7 if:
- settlement is conducted through an electronic lodgement network; and
 - the amount is included in the settlement statement requiring payment to the Commissioner in respect of this transaction.
- 25.9 The purchaser may at settlement give the vendor a bank cheque for the amount in accordance with section 16-30 (3) of Schedule 1 to the *Taxation Administration Act 1953 (Cth)*, but only if:
- so agreed by the vendor in writing; and
 - the settlement is not conducted through an electronic lodgement network.
- However, if the purchaser gives the bank cheque in accordance with this general condition 25.9, the vendor must:
- immediately after settlement provide the bank cheque to the Commissioner to pay the amount in relation to the supply; and
 - give the purchaser a receipt for the bank cheque which identifies the transaction and includes particulars of the bank cheque, at the same time the purchaser gives the vendor the bank cheque.
- 25.10 A party must provide the other party with such information as the other party requires to:
- decide if an amount is required to be paid or the quantum of it, or
 - comply with the purchaser's obligation to pay the amount,
- in accordance with section 14-250 of Schedule 1 to the *Taxation Administration Act 1953 (Cth)*. The information must be provided within 5 business days of a written request. The party providing the information warrants that it is true and correct.
- 25.11 The vendor warrants that:
- at settlement, the property is not new residential premises or potential residential land in either case falling within the parameters of section 14-250 of Schedule 1 to the *Taxation Administration Act 1953 (Cth)* if the vendor gives the purchaser a written notice under section 14-255 to the effect that the purchaser will not be required to make a payment under section 14-250 in respect of the supply, or fails to give a written notice as required by and within the time specified in section 14-255; and

- (b) the amount described in a written notice given by the vendor to the purchaser under section 14-255 of Schedule 1 to the *Taxation Administration Act 1953 (Cth)* is the correct amount required to be paid under section 14-250 of the legislation.
- 25.12 The purchaser is responsible for any penalties or interest payable to the Commissioner on account of non-payment or late payment of the amount, except to the extent that:
- (a) the penalties or interest arise from any failure on the part of the vendor, including breach of a warranty in general condition 25.11; or
- (b) the purchaser has a reasonable belief that the property is neither new residential premises nor potential residential land requiring the purchaser to pay an amount to the Commissioner in accordance with section 14-250 (1) of Schedule 1 to the *Taxation Administration Act 1953 (Cth)*.

The vendor is responsible for any penalties or interest payable to the Commissioner on account of non-payment or late payment of the amount if either exception applies.

Transactional

26. TIME & CO OPERATION

- 26.1 Time is of the essence of this contract.
- 26.2 Time is extended until the next business day if the time for performing any action falls on a day which is not a business day.
- 26.3 Each party must do all things reasonably necessary to enable this contract to proceed to settlement, and must act in a prompt and efficient manner.
- 26.4 Any unfulfilled obligation will not merge on settlement.

27. SERVICE

- 27.1 Any document required to be served by or on any party may be served by or on the legal practitioner or conveyancer for that party.
- 27.2 A cooling off notice under section 31 of the *Sale of Land Act 1962* or a notice under general condition 20 [loan approval], 21 [building report] or 22 [pest report] may be served on the vendor's legal practitioner, conveyancer or estate agent even if the estate agent's authority has formally expired at the time of service.
- 27.3 A document is sufficiently served:
- (a) personally, or
- (b) by pre-paid post, or
- (c) in any manner authorized by law or by the Supreme Court for service of documents, including any manner authorised for service on or by a legal practitioner, whether or not the person serving or receiving the document is a legal practitioner, or
- (d) by email.
- 27.4 Any document properly sent by:
- (a) express post is taken to have been served on the next business day after posting, unless proved otherwise;
- (b) priority post is taken to have been served on the fourth business day after posting, unless proved otherwise;
- (c) regular post is taken to have been served on the sixth business day after posting, unless proved otherwise;
- (d) email is taken to have been served at the time of receipt within the meaning of section 13A of the *Electronic Transactions (Victoria) Act 2000*.
- 27.5 In this contract 'document' includes 'demand' and 'notice', 'serve' includes 'give', and 'served' and 'service' have corresponding meanings.

28. NOTICES

- 28.1 The vendor is responsible for any notice, order, demand or levy imposing liability on the property that is issued or made before the day of sale, and does not relate to periodic outgoings.
- 28.2 The purchaser is responsible for any notice, order, demand or levy imposing liability on the property that is issued or made on or after the day of sale, and does not relate to periodic outgoings.
- 28.3 The purchaser may enter the property to comply with that responsibility where action is required before settlement.

29. INSPECTION

The purchaser and/or another person authorised by the purchaser may inspect the property at any reasonable time during the 7 days preceding and including the settlement day.

30. TERMS CONTRACT

30.1 If this is a 'terms contract' as defined in the *Sale of Land Act 1962*:

- (a) any mortgage affecting the land sold must be discharged as to that land before the purchaser becomes entitled to possession or to the receipt of rents and profits unless the vendor satisfies section 29M of the *Sale of Land Act 1962*; and
- (b) the deposit and all other money payable under the contract (other than any money payable in excess of the amount required to so discharge the mortgage) must be paid to a legal practitioner or conveyancer or a licensed estate agent to be applied in or towards discharging the mortgage.

30.2 While any money remains owing each of the following applies:

- (a) the purchaser must maintain full damage and destruction insurance of the property and public risk insurance noting all parties having an insurable interest with an insurer approved in writing by the vendor;
- (b) the purchaser must deliver copies of the signed insurance application forms, the policies and the insurance receipts to the vendor not less than 10 days before taking possession of the property or becoming entitled to receipt of the rents and profits;
- (c) the purchaser must deliver copies of any amendments to the policies and the insurance receipts on each amendment or renewal as evidence of the status of the policies from time to time;
- (d) the vendor may pay any renewal premiums or take out the insurance if the purchaser fails to meet these obligations;
- (e) insurance costs paid by the vendor under paragraph (d) must be refunded by the purchaser on demand without affecting the vendor's other rights under this contract;
- (f) the purchaser must maintain and operate the property in good repair (fair wear and tear excepted) and keep the property safe, lawful, structurally sound, weatherproof and free from contaminations and dangerous substances;
- (g) the property must not be altered in any way without the written consent of the vendor which must not be unreasonably refused or delayed;
- (h) the purchaser must observe all obligations that affect owners or occupiers of land;
- (i) the vendor and/or other person authorised by the vendor may enter the property at any reasonable time to inspect it on giving 7 days written notice, but not more than twice in a year.

31. LOSS OR DAMAGE BEFORE SETTLEMENT

31.1 The vendor carries the risk of loss or damage to the property until settlement.

31.2 The vendor must deliver the property to the purchaser at settlement in the same condition it was in on the day of sale, except for fair wear and tear.

31.3 The purchaser must not delay settlement because one or more of the goods is not in the condition required by general condition 31.2, but may claim compensation from the vendor after settlement.

31.4 The purchaser may nominate an amount not exceeding \$5,000 to be held by a stakeholder to be appointed by the parties if the property is not in the condition required by general condition 31.2 at settlement.

31.5 The nominated amount may be deducted from the amount due to the vendor at settlement and paid to the stakeholder, but only if the purchaser also pays an amount equal to the nominated amount to the stakeholder.

31.6 The stakeholder must pay the amounts referred to in general condition 31.5 in accordance with the determination of the dispute, including any order for payment of the costs of the resolution of the dispute.

32. BREACH

A party who breaches this contract must pay to the other party on demand:

- (a) compensation for any reasonably foreseeable loss to the other party resulting from the breach; and
- (b) any interest due under this contract as a result of the breach.

Default

33. INTEREST

Interest at a rate of 2% per annum plus the rate for the time being fixed by section 2 of the *Penalty Interest Rates Act 1983* is payable at settlement on any money owing under the contract during the period of default, without affecting any other rights of the offended party.

34. DEFAULT NOTICE

- 34.1 A party is not entitled to exercise any rights arising from the other party's default, other than the right to receive interest and the right to sue for money owing, until the other party is given and fails to comply with a written default notice.
- 34.2 The default notice must:
- (a) specify the particulars of the default; and
 - (b) state that it is the offended party's intention to exercise the rights arising from the default unless, within 14 days of the notice being given -
 - (i) the default is remedied; and
 - (ii) the reasonable costs incurred as a result of the default and any interest payable are paid.

35. DEFAULT NOT REMEDIED

- 35.1 All unpaid money under the contract becomes immediately payable to the vendor if the default has been made by the purchaser and is not remedied and the costs and interest are not paid.
- 35.2 The contract immediately ends if:
- (a) the default notice also states that unless the default is remedied and the reasonable costs and interest are paid, the contract will be ended in accordance with this general condition; and
 - (b) the default is not remedied and the reasonable costs and interest are not paid by the end of the period of the default notice.
- 35.3 If the contract ends by a default notice given by the purchaser:
- (a) the purchaser must be repaid any money paid under the contract and be paid any interest and reasonable costs payable under the contract; and
 - (b) all those amounts are a charge on the land until payment; and
 - (c) the purchaser may also recover any loss otherwise recoverable.
- 35.4 If the contract ends by a default notice given by the vendor:
- (a) the deposit up to 10% of the price is forfeited to the vendor as the vendor's absolute property, whether the deposit has been paid or not; and
 - (b) the vendor is entitled to possession of the property; and
 - (c) in addition to any other remedy, the vendor may within one year of the contract ending either:
 - (i) retain the property and sue for damages for breach of contract; or
 - (ii) resell the property in any manner and recover any deficiency in the price on the resale and any resulting expenses by way of liquidated damages; and
 - (d) the vendor may retain any part of the price paid until the vendor's damages have been determined and may apply that money towards those damages; and
 - (e) any determination of the vendor's damages must take into account the amount forfeited to the vendor.
- 35.5 The ending of the contract does not affect the rights of the offended party as a consequence of the default.
-

GST WITHHOLDING NOTICE

Taxation Administration Act 1953 (Cth)

Property: 3 Edinburgh Lane, Caroline Springs VIC 3023

Vendor: Mathew Leslie Smith and Amra Baljevic

The property is not new residential premises or potential residential land falling within the parameters of section 14-250 of Schedule 1 to the Taxation Administration Act 1953 (Cth). The purchaser is not required to make a payment under section 14-250 in respect of the supply.

INFORMATION ONLY

GUARANTEE and INDEMNITY

I/We, of

and of

being the **Sole Director / Directors** of ACN

(called the "Guarantors") IN CONSIDERATION of the Vendor selling to the Purchaser at our request the Land described in this Contract of Sale for the price and upon the terms and conditions contained therein **DO** for ourselves and our respective executors and administrators **JOINTLY AND SEVERALLY COVENANT** with the said Vendor and their assigns that if at any time default shall be made in payment of the Deposit Money or residue of Purchase Money or interest or any other moneys payable by the Purchaser to the Vendor under this Contract or in the performance or observance of any term or condition of this Contract to be performed or observed by the Purchaser I/we will immediately on demand by the Vendor pay to the Vendor the whole of the Deposit Money, residue of Purchase Money, interest or other moneys which shall then be due and payable to the Vendor and indemnify and agree to keep the Vendor indemnified against all loss of Deposit Money, residue of Purchase Money, interest and other moneys payable under the within Contract and all losses, costs, charges and expenses whatsoever which the Vendor may incur by reason of any default on the part of the Purchaser. This Guarantee shall be a continuing Guarantee and Indemnity and shall not be released by:-

- (a) any neglect or forbearance on the part of the Vendor in enforcing payment of any of the moneys payable under the within Contract;
- (b) the performance or observance of any of the agreements, obligations or conditions under the within Contract;
- (c) by time given to the Purchaser for any such payment performance or observance;
- (d) by reason of the Vendor assigning his, her or their rights under the said Contract; and
- (e) by any other thing which under the law relating to sureties would but for this provision have the effect of releasing me/us, my/our executors or administrators.

IN WITNESS whereof the parties hereto have set their hands and seals

this day of 2022

SIGNED SEALED AND DELIVERED by the said)
)
 Print Name.....)

in the presence of:) Director (Sign)
)
 Witness.....)

SIGNED SEALED AND DELIVERED by the said)
)
 Print Name.....)

in the presence of:) Director (Sign)
)
 Witness.....)

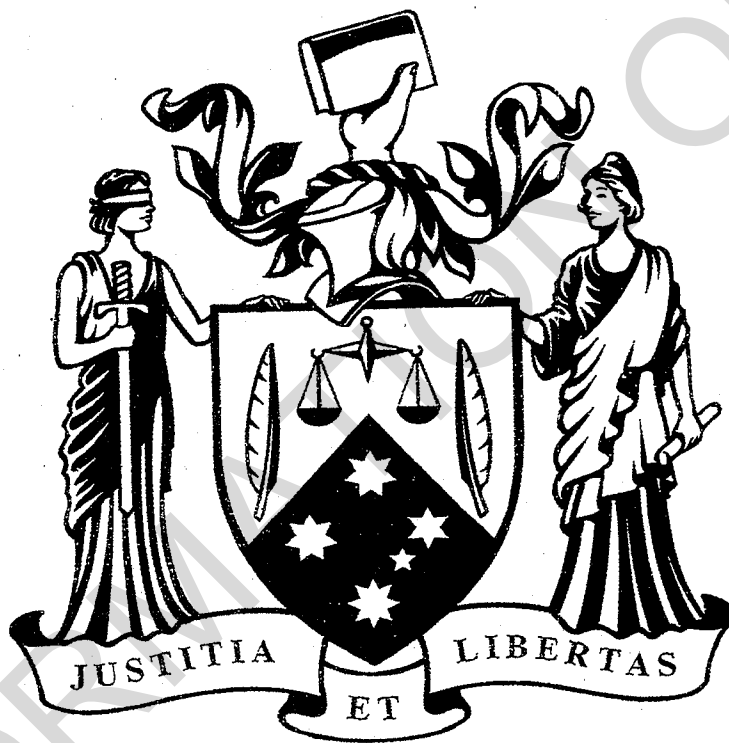

This document is prepared from a precedent intended solely for use by legal practitioners with the knowledge, skill and qualifications required to use the precedent to create a document suitable to meet the vendor's legal obligation to give certain statements and documents to a purchaser before the purchaser signs a contract to purchase the land. This document incorporates the requirements in section 32 of the *Sale of Land Act 1962* as at 30 October 2018.

© Copyright June 2024

Section 32 Statement

Instructions for completing this document

Words in *italics* are generally for instruction or information only.

Where marked "+" below, the authority of a person signing under a power of attorney, as a director of a corporation or as an agent authorized in writing must be added in the vendor or purchaser's name or signature box. A corporation's ACN or ABN should also be included.

"Nil" may be written in any of the rectangular boxes if appropriate.

Additional information may be added to section 13 where there is insufficient space.

The vendor makes this statement in respect of the land in accordance with section 32 of the *Sale of Land Act 1962*.

This statement must be signed by the vendor and given to the purchaser before the purchaser signs the contract. The vendor may sign by electronic signature.

The purchaser acknowledges being given this statement signed by the vendor with the attached documents before the purchaser signed any contract.

Land

3 Edinburgh Lane, Caroline Springs VIC 3023

+ Vendor's
name

Mathew Leslie Smith

Date

/ /

+ Vendor's
signature

+ Vendor's
name

Amra Baljevic

Date

/ /

+ Vendor's
signature

+ Purchaser's
name

Date

/ /

+ Purchaser's
signature

+ Purchaser's
name

Date

/ /

+ Purchaser's
signature

Important information

Legal practitioners using this document should check for any subsequent changes in the law. The Law Institute of Victoria, its contractors and agents are not liable in any way, including, without limitation, in negligence, for the use to which this document may be put, for any errors or omissions in the precedent document, or any other changes in the law or understanding of the law, arising from any legislative instruments or the decision of any court or tribunal, whether before or after this precedent was prepared, first published, sold or used.

Copyright

This document is copyright. This document may only be reproduced in accordance with an agreement with the Law Institute of Victoria Ltd ABN 32 075 475 731 for each specific transaction that is authorized. Any person who has purchased a physical copy of this precedent document may only copy it for the purpose of providing legal services for a sale by a specific vendor of specific land.

1. FINANCIAL MATTERS

1.1 Particulars of any Rates, Taxes, Charges or Other Similar Outgoings (and any interest on them)

(a) Their total does not exceed:

\$

OR

(b) Are contained in the attached certificate/s.

OR

(c) Their amounts are:

	Authority	Amount	Interest (if any)
(1)		(1) \$	(1) \$
(2)		(2) \$	(2) \$
(3)		(3) \$	(3) \$
(4)		(4) \$	(4) \$

(d) There are NO amounts for which the purchaser may become liable as a consequence of the sale of which the vendor might reasonably be expected to have knowledge¹, which are not included in items 1.1(a), (b) or (c) above; other than any amounts described in this rectangular box.

\$

1.2 Particulars of any Charge (whether registered or not) imposed by or under any Act to secure an amount due under that Act, including the amount owing under the charge

\$	To	
----	----	--

Other particulars (including dates and times of payments):

--

1.3 Terms Contract Not applicable

This section 1.3 only applies if this section 32 statement is in respect of a terms contract where the purchaser is obliged to make 2 or more payments (other than a deposit or final payment) to the vendor after the execution of the contract and before the purchaser is entitled to a conveyance or transfer of the land.

Attached is a Law Institute of Victoria published "Additional Section 32 Statement".

1.4 Sale Subject to Mortgage Not applicable

This section 1.4 only applies if this section 32 statement is in respect of a contract which provides that any mortgage (whether registered or unregistered), is NOT to be discharged before the purchaser becomes entitled to possession or receipts of rents and profits.

Attached is a Law Institute of Victoria published "Additional Section 32 Statement".

¹ Other than any GST payable in accordance with the contract.

<p>(a) The Australian Valuation Property Classification Code (within the meaning of the CIPT Act) most recently allocated to the land is set out in the attached Municipal rates notice or property clearance certificate or is as follows</p>	<p>AVPCC No.</p>
<p>(b) Is the land tax reform scheme land within the meaning of the CIPT Act?</p>	<p><input type="checkbox"/> YES <input checked="" type="checkbox"/> NO</p>
<p>(c) If the land is tax reform scheme land within the meaning of the CIPT Act, the entry date within the meaning of the CIPT Act is set out in the attached Municipal rates notice or property clearance certificate or is as follows</p>	<p>Date: OR <input checked="" type="checkbox"/> Not applicable</p>

2. INSURANCE

2.1 Damage and Destruction **Not applicable**

This section 2.1 only applies if this section 32 statement is in respect of a contract which does NOT provide for the land to remain at the risk of the vendor until the purchaser becomes entitled to possession or receipt of rents and profits.

- (a) Attached is a copy or extract of any policy of insurance in respect of any damage to or destruction of the land.
OR
- (b) Particulars of any such policy of insurance in respect of any damage to or destruction of the land are as follows:

Name of insurance company:	
Type of policy:	Policy no:
Expiry date:	Amount insured:

2.2 Owner-Builder **Not applicable**

This section 2.2 only applies where there is a residence on the land that was constructed by an owner-builder within the preceding 6 years and section 137B of the Building Act 1993 applies to the residence.

- (a) Attached is a copy or extract of any policy of insurance required under the *Building Act 1993*.
OR
- (b) Particulars of any required insurance under the Building Act 1993 are as follows:

Name of insurance company:	
Policy no:	Expiry date:

Note: There may be additional legislative obligations in respect of the sale of land on which there is a building or on which building work has been carried out.

3. LAND USE

3.1 Easements, Covenants or Other Similar Restrictions

(a) A description of any easement, covenant or other similar restriction affecting the land (whether registered or unregistered): -

Is in the attached copies of title document/s.

OR

Is as follows:

--

(b) Particulars of any existing failure to comply with that easement, covenant or other similar restriction are:

None to the vendor's knowledge

3.2 Road Access

There is NO access to the property by road if the square box is marked with an "X"

3.3 Designated Bushfire Prone Area

The land is in a designated bushfire prone area under section 192A of the *Building Act* 1993 if the square box is marked with an "X"

3.4 Planning Scheme

Attached is a certificate with the required specified information.

OR

The required specified information is as follows:

- (a) Name of planning scheme
- (b) Name of responsible authority
- (c) Zoning of the land
- (d) Name of planning overlay

4. NOTICES

4.1 Notice, Order, Declaration, Report or Recommendation

Particulars of any notice, order, declaration, report or recommendation of a public authority or government department or approved proposal directly and currently affecting the land, being a notice, order, declaration, report, recommendation or approved proposal of which the vendor might reasonably be expected to have knowledge:

Are contained in the attached certificates and/or statements.

OR

Are as follows:

None to the vendor's knowledge

4.2 Agricultural Chemicals

There are NO notices, property management plans, reports or orders in respect of the land issued by a government department or public authority in relation to livestock disease or contamination by agricultural chemicals affecting the ongoing use of the land for agricultural purposes. However, if this is not the case, the details of any such notices, property management plans, reports or orders, are as follows:

Not applicable

4.3 Compulsory Acquisition

The particulars of any notices of intention to acquire that have been served under section 6 of the *Land Acquisition and Compensation Act 1986* are as follows:

Not applicable

5. BUILDING PERMITS

Particulars of any building permit issued under the *Building Act 1993* in the preceding 7 years (required only where there is a residence on the land):

Are contained in the attached certificate.

OR

Are as follows:

Not applicable

6. OWNERS CORPORATION

Not applicable

This section 6 only applies if the land is affected by an owners corporation within the meaning of the *Owners Corporations Act 2006*.

6.1 Attached is a current owners corporation certificate with its required accompanying documents and statements, issued in accordance with section 151 of the *Owners Corporations Act 2006*.

OR

6.2 Attached is the information prescribed for the purposes of section 151(4)(a) of the *Owner Corporations Act 2006* and the copy documents specified in section 151(4)(b)(i) and (iii) of that Act.

OR

6.3 The owners corporation is an inactive owner's corporation.²

² An inactive owners corporation includes one that in the previous 15 months has not held an annual general meeting, not fixed any fees and not held any insurance.

7. GROWTH AREAS INFRASTRUCTURE CONTRIBUTION ("GAIC")

Words and expressions in this section 7 have the same meaning as in Part 9B of the *Planning and Environment Act 1987*.

7.1 Work-in-Kind Agreement

This section 7.1 only applies if the land is subject to a work-in-kind agreement.

- (a) The land is NOT to be transferred under the agreement unless the square box is marked with an "X"
- (b) The land is NOT land on which works are to be carried out under the agreement (other than Crown land) unless the square box is marked with an "X"
- (c) The land is NOT land in respect of which a GAIC is imposed unless the square box is marked with an "X"

7.2 GAIC Recording

This section 7.2 only applies if there is a GAIC recording.

Any of the following certificates or notices must be attached if there is a GAIC recording. The accompanying boxes marked with an "X" indicate that such a certificate or notice that is attached:

- (a) Any certificate of release from liability to pay a GAIC
- (b) Any certificate of deferral of the liability to pay the whole or part of a GAIC
- (c) Any certificate of exemption from liability to pay a GAIC
- (d) Any certificate of staged payment approval
- (e) Any certificate of no GAIC liability
- (f) Any notice providing evidence of the grant of a reduction of the whole or part of the liability for a GAIC or an exemption from that liability
- (g) A GAIC certificate issued under Part 9B of the *Planning and Environment Act 1987* must be attached if there is no certificate or notice issued under any of sub-sections 7.2 (a) to (f) above

8. SERVICES

The services which are marked with an "X" in the accompanying square box are NOT connected to the land:

- Electricity supply Gas supply Water supply Sewerage Telephone services

9. TITLE

Attached are copies of the following documents:

9.1 (a) Registered Title

A Register Search Statement and the document, or part of a document, referred to as the "diagram location" in that statement which identifies the land and its location.

OR

(b) General Law Title

The last conveyance in the chain of title or other document which gives evidence of the vendor's title to the land.

9.2 Evidence of the vendor's right or power to sell (where the vendor is not the registered proprietor or the owner in fee simple).

10. SUBDIVISION

10.1 Unregistered Subdivision

~~This section 10.1 only applies if the land is subject to a subdivision which is not registered.~~

- (a) Attached is a copy of the plan of subdivision certified by the relevant municipal council if the plan is not yet registered.

~~OR~~

- (b) Attached is a copy of the latest version of the plan if the plan of subdivision has not yet been certified.

10.2 Staged Subdivision

This section 10.2 only applies if the land is part of a staged subdivision within the meaning of section 37 of the *Subdivision Act 1988*.

- (a) Attached is a copy of the plan for the first stage if the land is in the second or a subsequent stage.
(b) The requirements in a statement of compliance relating to the stage in which the land is included that have not been complied with are as follows:

- (c) The proposals relating to subsequent stages that are known to the vendor are as follows:

- (d) The contents of any permit under the *Planning and Environment Act 1987* authorising the staged subdivision are:

10.3 Further Plan of Subdivision

This section 10.3 only applies if the land is subject to a subdivision in respect of which a further plan within the meaning of the *Subdivision Act 1988* is proposed.

- (a) Attached is a copy of the plan which has been certified by the relevant municipal council (if the later plan has not been registered).

~~OR~~

- (b) Attached is a copy of the latest version of the plan (if the later plan has not yet been certified).

11. DISCLOSURE OF ENERGY INFORMATION

(Disclosure of this information is not required under section 32 of the Sale of Land Act 1962 but may be included in this section 32 statement for convenience.)

Details of any energy efficiency information required to be disclosed regarding a disclosure affected building or disclosure area affected area of a building as defined by the *Building Energy Efficiency Disclosure Act 2010* (Cth)

- (a) to be a building or part of a building used or capable of being used as an office for administrative, clerical, professional or similar based activities including any support facilities; and
 (b) which has a net lettable area of at least 1000m²; (but does not include a building under a strata title system or if an occupancy permit was issued less than 2 years before the relevant date):

~~Are contained in the attached building energy efficiency certificate.~~

~~OR~~

Are as follows:

Not applicable

12. DUE DILIGENCE CHECKLIST

(The Sale of Land Act 1962 provides that the vendor or the vendor's licensed estate agent must make a prescribed due diligence checklist available to purchasers before offering land for sale that is vacant residential land or land on which there is a residence. The due diligence checklist is NOT required to be provided with, or attached to, this section 32 statement but the checklist may be attached as a matter of convenience.)

13. ATTACHMENTS

(Any certificates, documents and other attachments may be annexed to this section 13)

(Additional information may be added to this section 13 where there is insufficient space in any of the earlier sections)

(Attached is a Law Institute of Victoria published "Additional Section 32 Statement" if section 1.3 (Terms Contract) or section 1.4 (Sale Subject to Mortgage) applies)

INFORMATION ONLY



Copyright State of Victoria. No part of this publication may be reproduced except as permitted by the Copyright Act 1968 (Cth), to comply with a statutory requirement or pursuant to a written agreement. The information is only valid at the time and in the form obtained from the LANDATA REGD TM System. None of the State of Victoria, its agents or contractors, accepts responsibility for any subsequent publication or reproduction of the information.

The Victorian Government acknowledges the Traditional Owners of Victoria and pays respects to their ongoing connection to their Country, History and Culture. The Victorian Government extends this respect to their Elders, past, present and emerging.

**REGISTER SEARCH STATEMENT (Title Search) Transfer of
Land Act 1958**

Page 1 of 1

VOLUME 10730 FOLIO 241

Security no : 124130224795N
Produced 25/11/2025 09:03 PM

LAND DESCRIPTION

Lot 16 on Plan of Subdivision 415871D.
PARENT TITLE Volume 10699 Folio 041
Created by instrument PS415871D 11/06/2003

REGISTERED PROPRIETOR

Estate Fee Simple
TENANTS IN COMMON
As to 1 of a total of 2 equal undivided shares
Sole Proprietor
MATHEW LESLIE SMITH of 3 EDINBURGH LANE CAROLINE SPRINGS VIC 3023
As to 1 of a total of 2 equal undivided shares
Sole Proprietor
AMRA BALJEVIC of 3 EDINBURGH LANE CAROLINE SPRINGS VIC 3023
AN709004G 03/04/2017

ENCUMBRANCES, CAVEATS AND NOTICES

MORTGAGE AN709005E 03/04/2017
WESTPAC BANKING CORPORATION

Any encumbrances created by Section 98 Transfer of Land Act 1958 or Section 24 Subdivision Act 1988 and any other encumbrances shown or entered on the plan set out under DIAGRAM LOCATION below.

DIAGRAM LOCATION

SEE PS415871D FOR FURTHER DETAILS AND BOUNDARIES

ACTIVITY IN THE LAST 125 DAYS

NIL

-----END OF REGISTER SEARCH STATEMENT-----

Additional information: (not part of the Register Search Statement)

Street Address: 3 EDINBURGH LANE CAROLINE SPRINGS VIC 3023

ADMINISTRATIVE NOTICES

NIL

eCT Control 12690B WESTPAC BANKING CORPORATION (63)
Effective from 03/04/2017

DOCUMENT END



Imaged Document Cover Sheet

The document following this cover sheet is an imaged document supplied by LANDATA®, Secure Electronic Registries Victoria.

Document Type	Plan
Document Identification	PS415871D
Number of Pages (excluding this cover sheet)	5
Document Assembled	25/11/2025 21:03

Copyright and disclaimer notice:

© State of Victoria. This publication is copyright. No part may be reproduced by any process except in accordance with the provisions of the Copyright Act 1968 (Cth) and for the purposes of Section 32 of the Sale of Land Act 1962 or pursuant to a written agreement. The information is only valid at the time and in the form obtained from the LANDATA® System. None of the State of Victoria, LANDATA®, Secure Electronic Registries Victoria Pty Ltd (ABN 86 627 986 396) as trustee for the Secure Electronic Registries Victoria Trust (ABN 83 206 746 897) accept responsibility for any subsequent release, publication or reproduction of the information.

The document is invalid if this cover sheet is removed or altered.

PLAN NUMBER
PS 415871D

STAGE No. 

PLAN OF SUBDIVISION

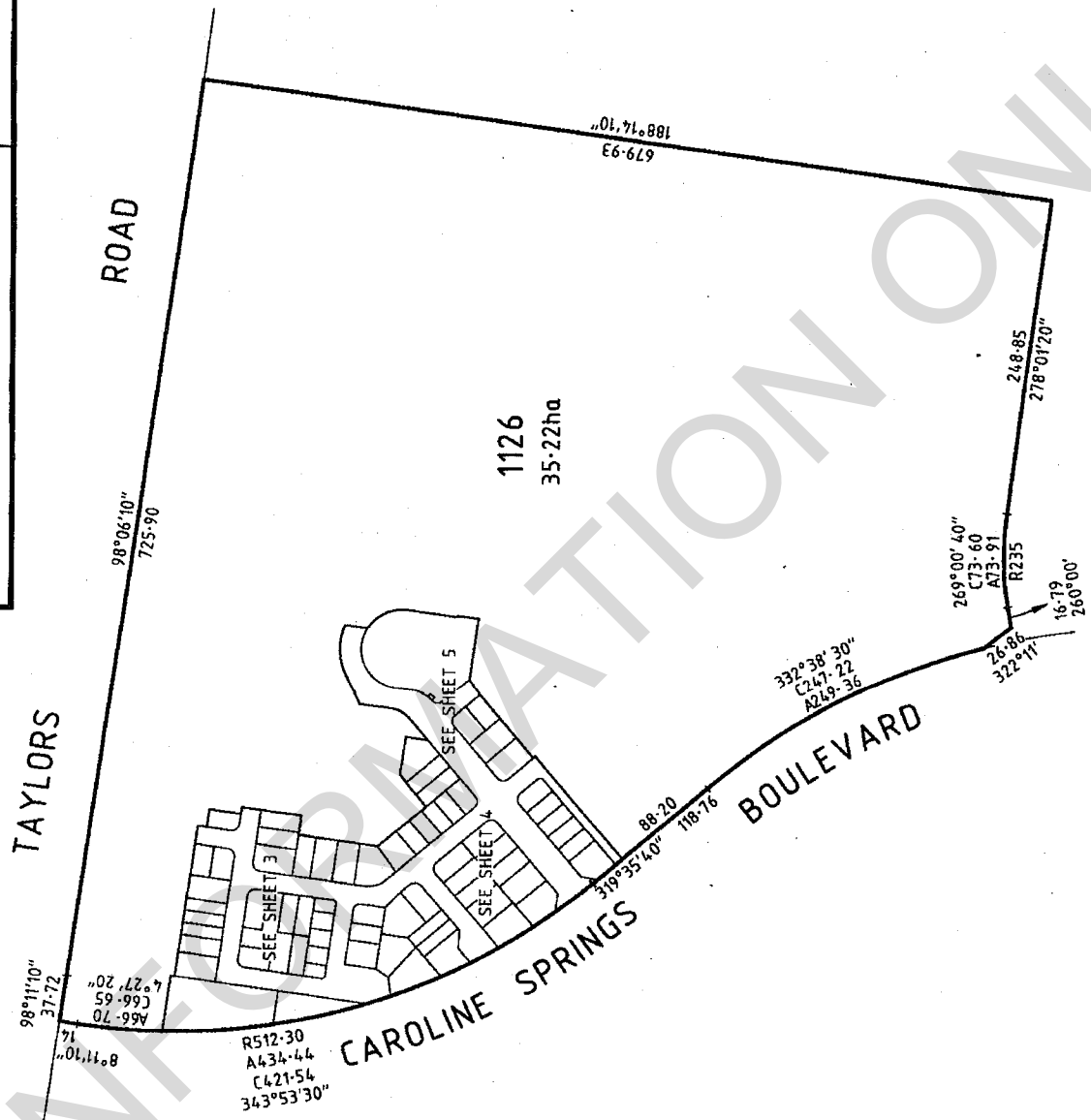

SHEET 2 OF 5 SHEETS

DATE

COUNCIL DELEGATE SIGNATURE

LICENSED SURVEYOR (PRINT) ALAN EDWARD ROLLEY

SIGNATURE

DATE

VERSION C

REF 0497150-071

ORIGINAL SCALE SHEET SIZE

1:4 000 A3

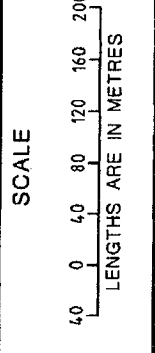

EARTHTECH



Survey & Spatial Solutions-Melbourne
Tel 8517 9213 Fax 8517 9477

PLAN OF SUBDIVISION

STAGE No.

PLAN NUMBER

PS 415871D

SEE SHEET 3

1126

SEE SHEET 2

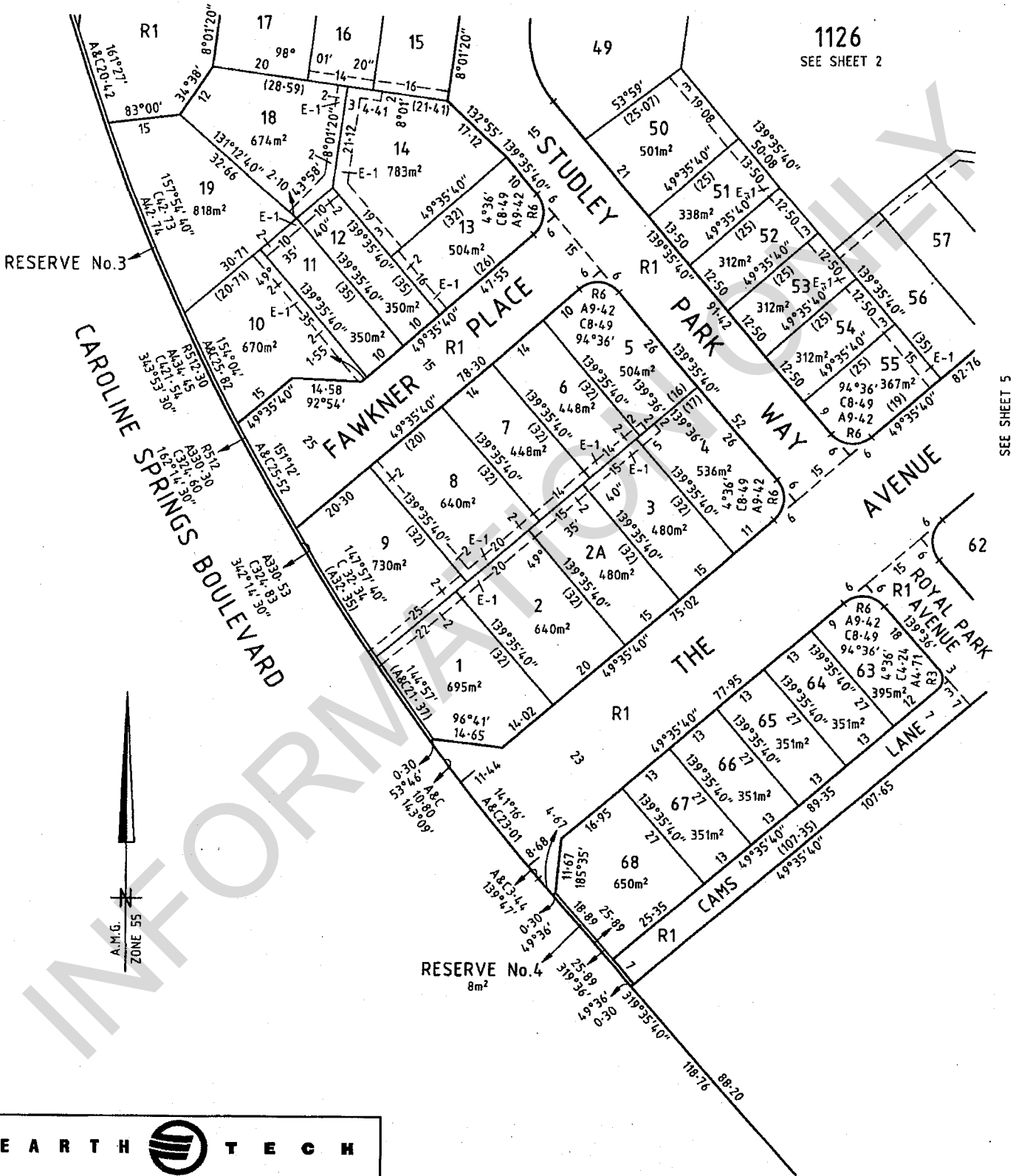

SEE SHEET 5

EARTH TECH

Survey & Spatial Solutions-Melbourne
Tel 8517 9213 Fax 8517 9477

SCALE

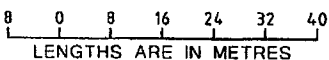

ORIGINAL

SCALE SHEET SIZE
1:800 A3

LICENSED SURVEYOR (PRINT) ALAN EDWARD ROLLEY

SIGNATURE DATE

REF 0497150-071

VERSION C

SHEET 4 OF 5 SHEETS

DATE
COUNCIL DELEGATE SIGNATURE

PLAN OF SUBDIVISION

STAGE No. _____

PLAN NUMBER

PS 415871D

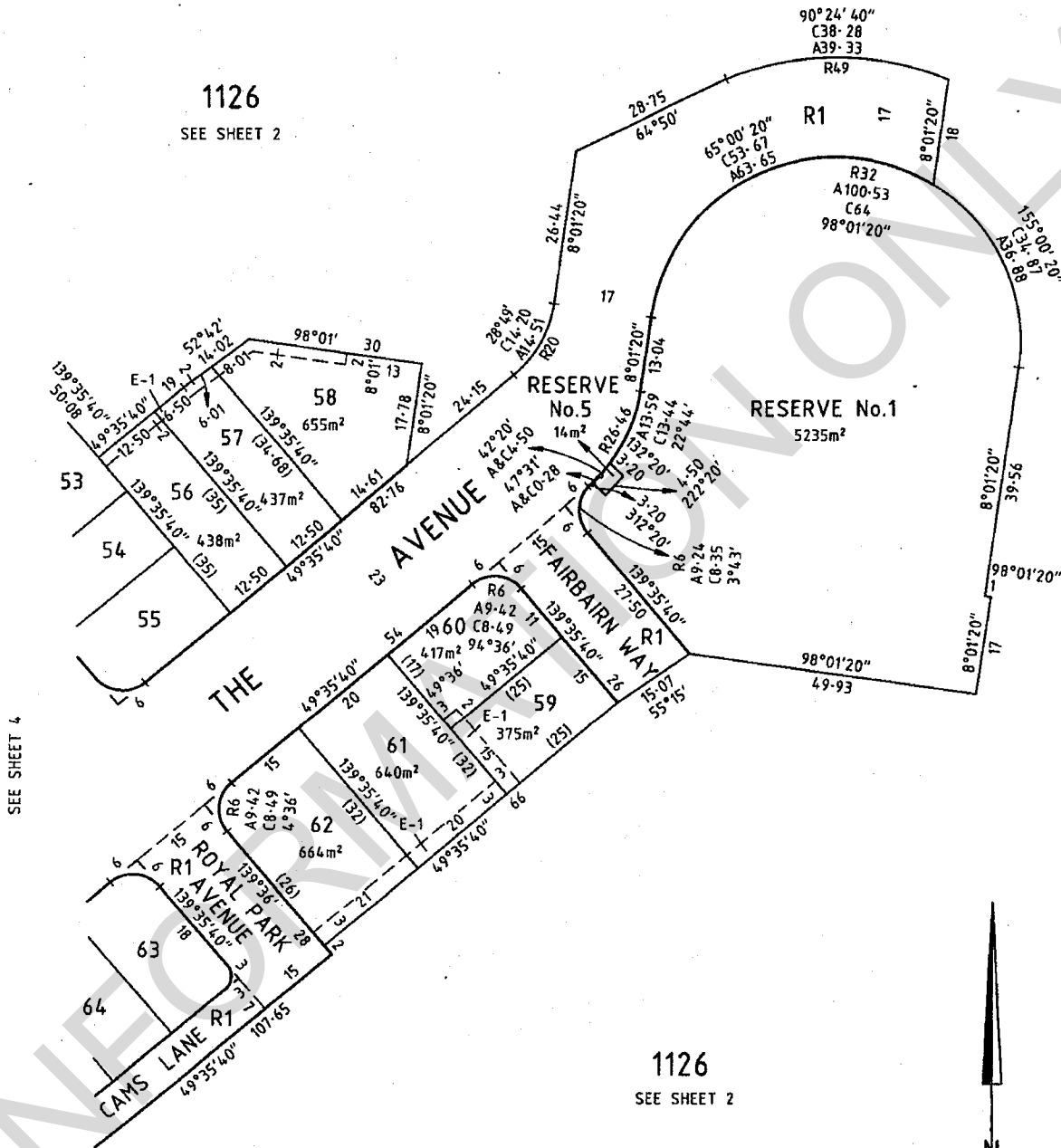

EARTH TECH

Survey & Spatial Solutions-Melbourne
Tel 8517 9213 Fax 8517 9477

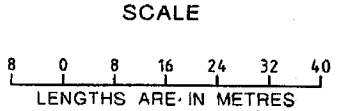

ORIGINAL SCALE SHEET SIZE
1:800 A3

LICENSED SURVEYOR (PRINT)..... ALAN EDWARD ROLLEY
SIGNATURE DATE
REF 0497150-071 VERSION C

SHEET 5 OF 5 SHEETS
DATE
COUNCIL DELEGATE SIGNATURE

Rates, charges and valuation notice

2025/2026

T: (03) 9747 7200
W: melton.vic.gov.au
E: revenue@melton.vic.gov.au



For the period 1 July 2025 to 30 June 2026

A.B.N 22 862 073 889

Date of Issue: 20/08/2025

M L Smith & A Baljevic
3 Edinburgh Lane
CAROLINE SPRINGS VIC 3023

Arrears will be charged interest at 10% P.A.

Assessment Number
376343

Arrears Amount

Due

Pay this amount
\$599.79

Not later than
30/09/2025

Property Location	3 Edinburgh Lane CAROLINE SPRINGS VIC 3023	Ward	LAKE CAROLINE
Description	LOT 16 PS 415871D V/F 10730/241		

Capital Improve Value	Site Value	Net Annual Value	PREScribed DATE OF VALUATION:	01/01/2025
\$700,000	\$415,000	\$35,000	EFFECTIVE DATE OF VALUATION:	01/07/2025

If you have a current payment arrangement or direct debit, continue with your payments as agreed. Retain this notice for your records, additional copies will incur a fee.

General Rate	\$0.00211580	x \$700,000	\$1,481.06
Municipal Charge	\$189.00	x 1	\$189.00
Waste Service C-240L yellow, 120L red, 120L green	\$308.00	x 1	\$308.00
Additional Bin 120L Red	\$164.00	x 1	\$164.00
Emergency Services & Volunteer Fund			
Residential ESVF Fixed Charge	\$136.00	x 1	\$136.00
Residential ESVF Variable Charge	\$0.00017300	x \$700,000	\$121.10
Total Rates & Charges			\$2,399.16

1st Instalment	30/09/2025	\$599.79
2nd Instalment	30/11/2025	\$599.79
3rd Instalment	28/02/2026	\$599.79
4th Instalment	31/05/2026	\$599.79
Total Balance		\$2,399.16

The Emergency Services & Volunteer Fund sum of \$257.10 is collected for the State Government. AVPCC 110 Detached Dwelling

Households have access to use any two of the following waste disposal options each year. (Expiry 30/06/26) *Visit website for more information and conditions

Melton Recycling Facility



Disposal of up to 1 cubic metre (1m³) of Waste* at the Melton Recycling Facility 33 Ferris Road, Cobblebank



At Home Hard Waste Collection (Must Book before 16/6/2026)



Personal information is collected and used by Council to facilitate the delivery of Council services including Rates, Valuations, Planning and production of a Voters Roll for Council Elections. This information will not be disclosed except as required by law.



Payment Reference No. 001003763438



Biller Code: 1123



melton.vic.gov.au



1300 067 479



*330 001003763438

ASSESSMENT NUMBER: 376343
RATE PAYER: M L Smith & A Baljevic
PROPERTY LOCATION: 3 Edinburgh Lane CAROLINE SPRINGS VIC 3023



Scan here to pay

Amount Payable
\$599.79



GO GREEN. GO ELECTRONIC.

Receive your rates notices via email

Register now at melton.enotices.com.au with eNotices reference number:

FBAB9A7C8H



MELTON CITY COUNCIL

IMPORTANT INFORMATION REGARDING RATES AND CHARGES

Hardship

If you are having difficulty paying your rates you may apply for a payment plan, deferral or hardship. Refer to Council's website to view our Financial Assistance (Rates and Charges) Policy.

Penalties for late payments

Amounts not paid by the due dates shown on this notice will be charged interest at 10% per annum from the due date of each instalment, unless an approved payment plan is in place.

All payments will be allocated as follows:

1. Legal costs owing (if any);
2. Arrears interest owing (if any);
3. Arrears owing;
4. Current owing.

Notice of valuation

This property has been valued at the prescribed date shown on the front of this notice, along with the effective date. Any amendment to the valuation may result in change to your rates, for which a supplementary rate notice will be issued. The basis of the assessment is the Capital Improved Value for the calculation of the Municipal rates. The State Revenue Office uses the Site Value in assessing land tax.

Australian Valuation Property Classification Code

The AVPCC represents the existing land use of the property for Valuation Best Practice valuation purposes and for determining the appropriate land use classification for the Emergency Services and Volunteer Fund.

Objection to valuation

You have a right under section 16/17 of the Valuation of Land Act 1960 to object to the valuation on a number of grounds (Sec 17). Objections must be lodged on the prescribed form (Sec 18) within two (2) months of the issue of the valuation notice or any supplementary notice. Contact us for further information.

Appeal against the rates

A ratepayer has the right under the Local Government Act 1989 to

- (i) apply to the Victorian Civil and Administration Tribunal under section 183 of the Act for a review in relation to a differential rating;
 - (ii) appeal to the County Court under section 184 of the Act for a review in relation to a rate or charge;
- The appeal must be lodged in both instances within 60 days after first receiving written notice of the rate or charge. The grounds for appealing and the procedure for making an application are set out in the respective sections listed above.

NOTE: Lodging an appeal or objection does not prevent recovery of rates, charges and Emergency Services and Volunteer Fund. Interest will still be charged on overdue amounts.

Emergency Services and Volunteers Fund

The owner(s) of rateable land under the Emergency Services and Volunteers Fund Act 2012 (Sec 27), may apply for a waiver or deferral. In addition, the owner(s) of non-rateable land, which is leviable for the Emergency Services and Volunteers Fund can also apply for a waiver or deferral. Further information is available at sro.vic.gov.au/esvf

Are you a pensioner?

Council offers rates assistance for pensioners of \$90.00 in addition to a \$266.00 (maximum) State Government rebate and \$50.00 fixed rebate for the Emergency Services and Volunteer Fund. Eligible cards: Centrelink Pensioner Concession Cards and Department of Veterans Affairs Gold Card (War Widow or TPI). **Health Care and Senior cards are ineligible**

Change of address/ownership

The property owner must notify Council in **writing** of any change of postal and residential address. Failure to do so may result in interest and legal fees being payable. A Notice of Acquisition is required for any ownership changes.

Differential rate comparison

Council is required to provide the following rate comparison information. It shows what rates would have been raised if your property was classified with an alternative differential rate. This only applies to General Rates and does not include Emergency Services and Volunteer Fund or Waste Charges. Refer to Council's website for information in relation to the differential rating categories.







General Rate	0.0021158	\$1,481.06
Vacant Land	0.0035969	\$2,517.83
Extractive Industry Land	0.0060935	\$4,265.45
Commercial/Industrial Developed Land	0.0033853	\$2,369.71
Commercial/Industrial Vacant Land	0.0047606	\$3,332.42
Retirement Village Land	0.0017984	\$1,258.88
Rural Living Land	0.0019042	\$1,332.94
Rural Land	0.0015234	\$1,066.38
Urban Growth Land	0.0016926	\$1,184.82

Rate cap

Council has complied with the Victorian Government's rates cap of 3 per cent. The cap applies to the average annual increase of rates and charges. The rate and charges for your property may have increased or decreased by a different percentage amount for the following reasons:

- (i) the valuation of your property relative to the valuation of other properties in the municipal district;
- (ii) the application of any differential rate by Council;
- (iii) the inclusion of other rates and charges not covered by the Victorian Government's rates cap.

PAYMENT METHODS

 INTERNET	 BY PHONE	 IN PERSON	 BY MAIL
To make payments using your MasterCard or Visa, please visit melton.vic.gov.au/onlinepayments	Payments can be made using your MasterCard or Visa by ringing 1300 067 479 with your reference and following the prompts. This facility is available 24 hours a day 7 days a week. (Minimum \$5)	<p>Australia Post Payments can be made in-store at Australia Post using cash, cheque or debit cards only. (Minimum \$25 per notice)</p> <p>Melton Civic Centre 232 High Street, Melton 3337</p> <p>Melton Library & Learning Hub 31 McKenzie Street Melton 3337</p> <p>Caroline Springs Civic Centre/Library 193-201 Caroline Springs Boulevard Caroline Springs 3023</p> <p>Payments can be made by cash, cheque, debit cards, MasterCard or Visa.</p> <p>Refer to our website for hours.</p>	<p>Send your payment (cheques/money order only) with the deposit slip to the Melton City Council, PO Box 21, Melton Vic 3337.</p> <p>If mailing please allow sufficient time as Council is not responsible for any postal delays.</p>
 BPAY Contact your bank to make payment directly from your account. (Minimum \$25) More info: bpay.com.au Billor code: 1123	 DIRECT DEBIT FlexiPay Payments can be deducted from your Bank Account or Credit Card. To setup a direct debit, scan the QR code on the front of the notice or visit melton.vic.gov.au/rates		 CENTREPAY To set up deductions from your Centrelink payments, contact Centrelink and provide Council's CRN 555 054 346L, and your 12 digit Payment Reference No. To discuss the amount to pay, contact Council.



Mr M L Smith & Ms A Baljevic
3 Edinburgh Lane
CAROLINE SPRINGS VIC 3023

Account number
35823 21000

Tax Invoice 358435803007

Date of issue 17 Sep 2025

Service address

3 Edinburgh Lane,
Caroline Springs
VIC, 3023

Amount to pay	
\$261.94	
Previous bill	\$249.26
Payments received	-\$249.26
Balance	\$0.00
Current charges	\$261.94
Total charges	\$261.94

Pay by
13 Oct 2025

Having trouble paying your bill?
Call us on **13 44 99** or visit
www.com.au/accounts-billing

Please see page 2 for detailed information

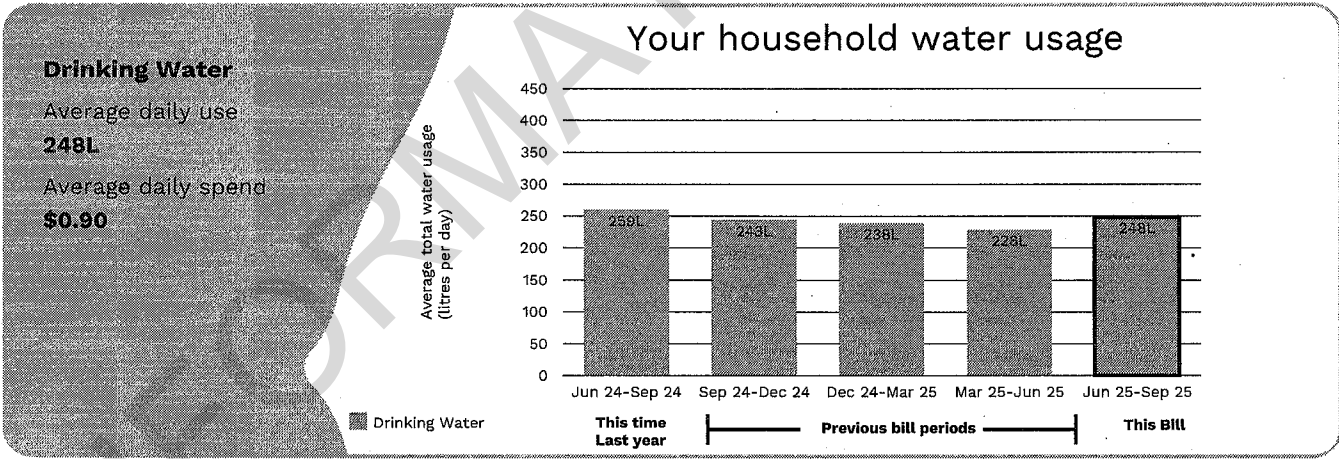

Payment options

Greater Western Water ABN 70 066 902 467



Direct debit
Set up direct debit at www.com.au or call **13 44 99**



BPAY
Biller code: **8789**
Ref: **35823210009**
Go to bpay.com.au

© Registered to BPAY Pty Ltd
ABN 69 079 137 518



Credit card
Pay by credit card at www.com.au or call **13 44 99**



Australia Post
Billpay code: **0362**
Ref: **0358 2321 0003**

Pay at any post office, by phone **13 18 16**, at postbillpay.com.au, or via AusPost app

Centrepay

Make regular deductions from your Centrelink payments.
Call **13 44 99** or visit centrelink.gov.au
Greater Western Water reference: **555-054-071-L**
Your account number: **35823 21000**



*362 035823210003

Usage and charges

Outstanding balance	\$0.00
---------------------	--------

Your water usage ¹

Meter no.	Bill days	Previous read	Current read	Usage kL	Rate \$/kL	Amount
MAF500647	85	3,260	3,281	21		
Meter Read date: 13/09/2025						

Water consumed

Usage Step 1 (21/06/2025 to 30/06/2025)	2.471	\$3.529	\$8.72
Usage Step 1 (01/07/2025 to 13/09/2025)	18.529	\$3.6413	\$67.46

Total water consumed **21.0000** **\$76.18**

Total usage	\$76.18
--------------------	----------------

Your network charges ²

	Charge period	Amount
Water	01/07/2025 - 30/09/2025	\$56.52
Sewer	01/07/2025 - 30/09/2025	\$75.11
Total network charges		\$131.63

Other charges and adjustments

	Charge period	Net annual value (NAV)	Rate in NAV \$	Minimum Charge (\$)
Waterways & Drainage ³ For Melbourne Water	01/07/2025 - 30/09/2025	\$8,932.00	\$31.50	\$31.50
Parks ⁴ For the Dept. of Energy, Environment and Climate Action	01/07/2025 - 30/09/2025	\$8,932.00	\$22.63	\$22.63
Total other charges and adjustments				\$54.13

Your total charges

\$261.94

*From 1 July 2025, our prices changed as part of our annual update. This was approved by the Essential Services Commission, the independent economic regulator for Victoria's water industry. To learn more about our process and what your bill pays for, visit gww.com.au/pricesandcharges

Privacy statement

Greater Western Water actively complies with the Privacy and Data Protection Act 2014 (Vic) and is committed to protecting the privacy and personal information of our customers. Read our privacy policy at gww.com.au/privacy or email contact@gww.com.au to update your personal information.

Your charges explained

1. 1 Kilolitre (kL) = 1000 Litre (L)

Water usage is calculated in steps.

Step 1: 0 to 440 litres per day
Step 2: Over 440 litres per day

2. Water and sewerage network charges help us maintain and upgrade thousands of kilometres of water and sewer pipes

3. The waterways and drainage charge helps Melbourne Water keep our waterways healthy and protected

4. The parks charge supports Parks Victoria to look after Melbourne's major parks, gardens, trails, and zoos

For more information visit gww.com.au/charges

We're here to help

13 44 99

Enquiries and support
(8:30am to 5pm,
Monday to Friday)

Faults and emergencies
(24 hours)

03 9313 8989

Support in other languages

13 36 72

Relay Service

You could be eligible for a

concession if you hold a valid health care, pension or Veterans' Affairs gold card, apply at gww.com.au/concession

We're here to help

There are options available if you're having trouble paying your bill visit gww.com.au/financial-support



From www.planning.vic.gov.au at 27 November 2025 08:21 AM

PROPERTY DETAILS

Address: **3 EDINBURGH LANE CAROLINE SPRINGS 3023**
Lot and Plan Number: **Lot 16 PS415871**
Standard Parcel Identifier (SPI): **16\PS415871**
Local Government Area (Council): **MELTON**
Council Property Number: **376343**
Planning Scheme: **Melton**
Directory Reference: **Melway 356 G8**

www.melton.vic.gov.au

[Planning Scheme - Melton](#)

UTILITIES

Rural Water Corporation: **Southern Rural Water**
Melbourne Water Retailer: **Greater Western Water**
Melbourne Water: **Inside drainage boundary**
Power Distributor: **POWERCOR**

STATE ELECTORATES

Legislative Council: **WESTERN METROPOLITAN**
Legislative Assembly: **KOROROIT**
OTHER
Registered Aboriginal Party: **Wurundjeri Woi Wurrung Cultural Heritage Aboriginal Corporation**
Fire Authority: **Fire Rescue Victoria & Country Fire Authority**

[View location in VicPlan](#)

Planning Zones

RESIDENTIAL GROWTH ZONE (RGZ)

RESIDENTIAL GROWTH ZONE - SCHEDULE 1 (RGZ1)

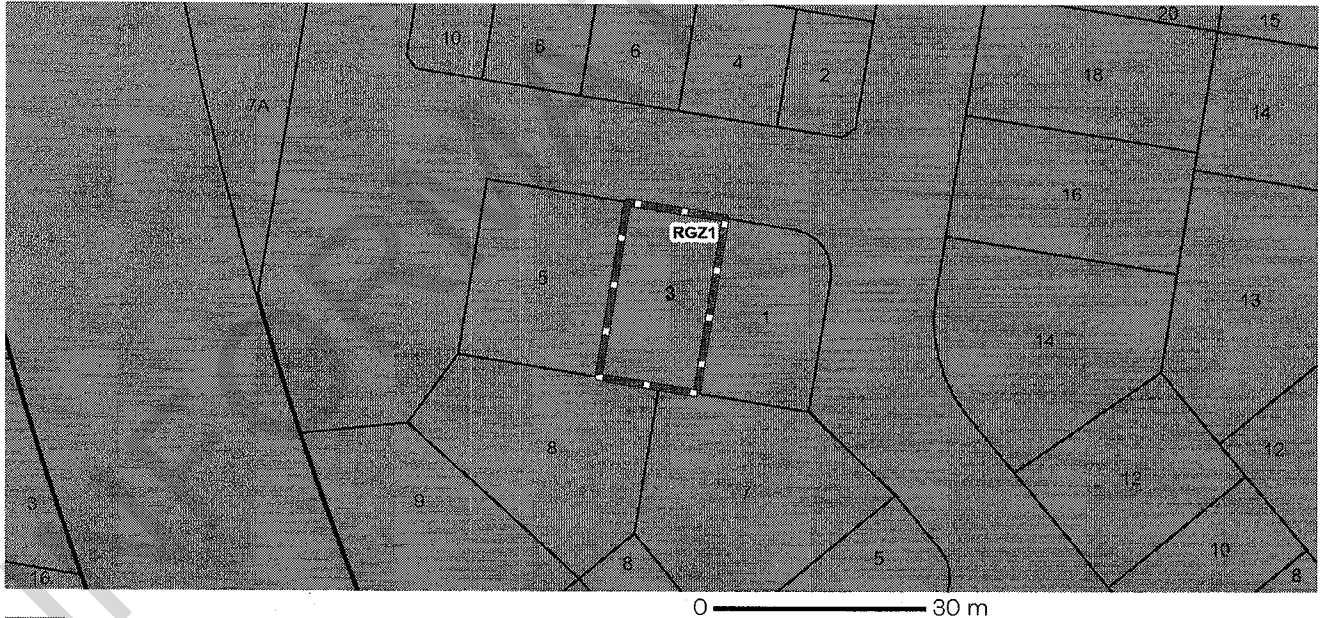

Note: labels for zones may appear outside the actual zone - please compare the labels with the legend.

Planning Overlays

No planning overlay found

Copyright © - State Government of Victoria

Disclaimer: This content is provided for information purposes only. No claim is made as to the accuracy or authenticity of the content. The Victorian Government does not accept any liability to any person for the information provided.
Read the full disclaimer at <https://www.vic.gov.au/disclaimer>

Notwithstanding this disclaimer, a vendor may rely on the information in this report for the purpose of a statement that land is in a bushfire prone area as required by section 32C (b) of the Sale of Land 1962 (Vic).

Further Planning Information

Planning scheme data last updated on 14 November 2025.

A **planning scheme** sets out policies and requirements for the use, development and protection of land. This report provides information about the zone and overlay provisions that apply to the selected land. Information about the State and local policy, particular, general and operational provisions of the local planning scheme that may affect the use of this land can be obtained by contacting the local council or by visiting <https://www.planning.vic.gov.au>

This report is NOT a **Planning Certificate** issued pursuant to Section 199 of the **Planning and Environment Act 1987**. It does not include information about exhibited planning scheme amendments, or zonings that may affect the land. To obtain a Planning Certificate go to Titles and Property Certificates at Landata - <https://www.landata.vic.gov.au>

For details of surrounding properties, use this service to get the Reports for properties of interest.

To view planning zones, overlay and heritage information in an interactive format visit <https://mapshare.vic.gov.au/vicplan/>

For other information about planning in Victoria visit <https://www.planning.vic.gov.au>

Designated Bushfire Prone Areas

This property is not in a designated bushfire prone area.
No special bushfire construction requirements apply. Planning provisions may apply.

Where part of the property is mapped as BPA, if no part of the building envelope or footprint falls within the BPA area, the BPA construction requirements do not apply.

Note: the relevant building surveyor determines the need for compliance with the bushfire construction requirements.



Designated BPA are determined by the Minister for Planning following a detailed review process. The Building Regulations 2018, through adoption of the Building Code of Australia, apply bushfire protection standards for building works in designated BPA.

Designated BPA maps can be viewed on VicPlan at <https://mapshare.vic.gov.au/vicplan/> or at the relevant local council.

Create a BPA definition plan in [VicPlan](#) to measure the BPA.

Information for lot owners building in the BPA is available at <https://www.planning.vic.gov.au>.

Further information about the building control system and building in bushfire prone areas can be found on the Victorian Building Authority website <https://www.vba.vic.gov.au>. Copies of the Building Act and Building Regulations are available from <http://www.legislation.vic.gov.au>. For Planning Scheme Provisions in bushfire areas visit <https://www.planning.vic.gov.au>.

Native Vegetation

Native plants that are indigenous to Victoria and important for biodiversity might be present on this property. This could include trees, shrubs, herbs, grasses or aquatic plants. There are a range of regulations that may apply including need to obtain a planning permit under Clause 52.17 of the local planning scheme. For more information see [Native Vegetation \(Clause 52.17\)](#) with local variations in [Native Vegetation \(Clause 52.17\) Schedule](#)

To help identify native vegetation on this property and the application of Clause 52.17 please visit the Native Vegetation Regulations Map (NVR Map) <https://mapshare.vic.gov.au/nvr/> and [Native vegetation \(environment.vic.gov.au\)](http://www.environment.vic.gov.au) or please contact your relevant council.

You can find out more about the natural values on your property through NatureKit [NatureKit \(environment.vic.gov.au\)](http://www.environment.vic.gov.au)

Copyright © - State Government of Victoria

Disclaimer: This content is provided for information purposes only. No claim is made as to the accuracy or authenticity of the content. The Victorian Government does not accept any liability to any person for the information provided.

Read the full disclaimer at <https://www.vic.gov.au/disclaimer>

Notwithstanding this disclaimer, a vendor may rely on the information in this report for the purpose of a statement that land is in a bushfire prone area as required by section 32C(b) of the Sale of Land 1962 (Vic).

PROPERTY REPORT

Created at 26 November 2025 01:47 PM

PROPERTY DETAILS

Address: **3 EDINBURGH LANE CAROLINE SPRINGS 3023**
Lot and Plan Number: **Lot 16 PS415871**
Standard Parcel Identifier (SPI): **16\PS415871**
Local Government Area (Council): **MELTON**
Council Property Number: **376343**
Directory Reference: **Melway 356 G8**

www.melton.vic.gov.au

SITE DIMENSIONS

All dimensions and areas are approximate. They may not agree with those shown on a title or plan.

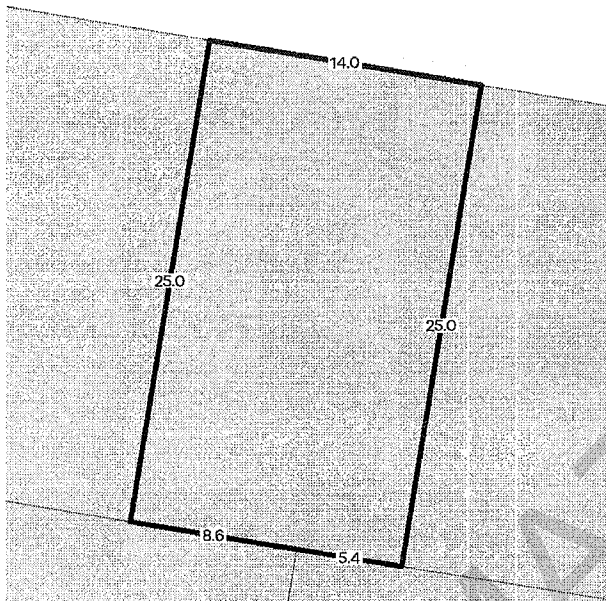

Area: 350 sq. m

Perimeter: 78 m

For this property:

— Site boundaries

- - - Road frontages

Dimensions for individual parcels require a separate search, but dimensions for individual units are generally not available.

Calculating the area from the dimensions shown may give a different value to the area shown above

For more accurate dimensions get copy of plan at [Title and Property Certificates](#)

UTILITIES

Rural Water Corporation: **Southern Rural Water**
Melbourne Water Retailer: **Greater Western Water**
Melbourne Water: **Inside drainage boundary**
Power Distributor: **POWERCOR**

STATE ELECTORATES

Legislative Council: **WESTERN METROPOLITAN**
Legislative Assembly: **KOROROIT**

PLANNING INFORMATION

Property Planning details have been removed from the Property Reports to avoid duplication with the Planning Property Reports from the Department of Transport and Planning which are the authoritative source for all Property Planning information.

The Planning Property Report for this property can found here - [Planning Property Report](#)

Planning Property Reports can be found via these two links

Vicplan <https://mapshare.vic.gov.au/vicplan/>

Property and parcel search <https://www.land.vic.gov.au/property-and-parcel-search>

PROPERTY REPORT

Area Map

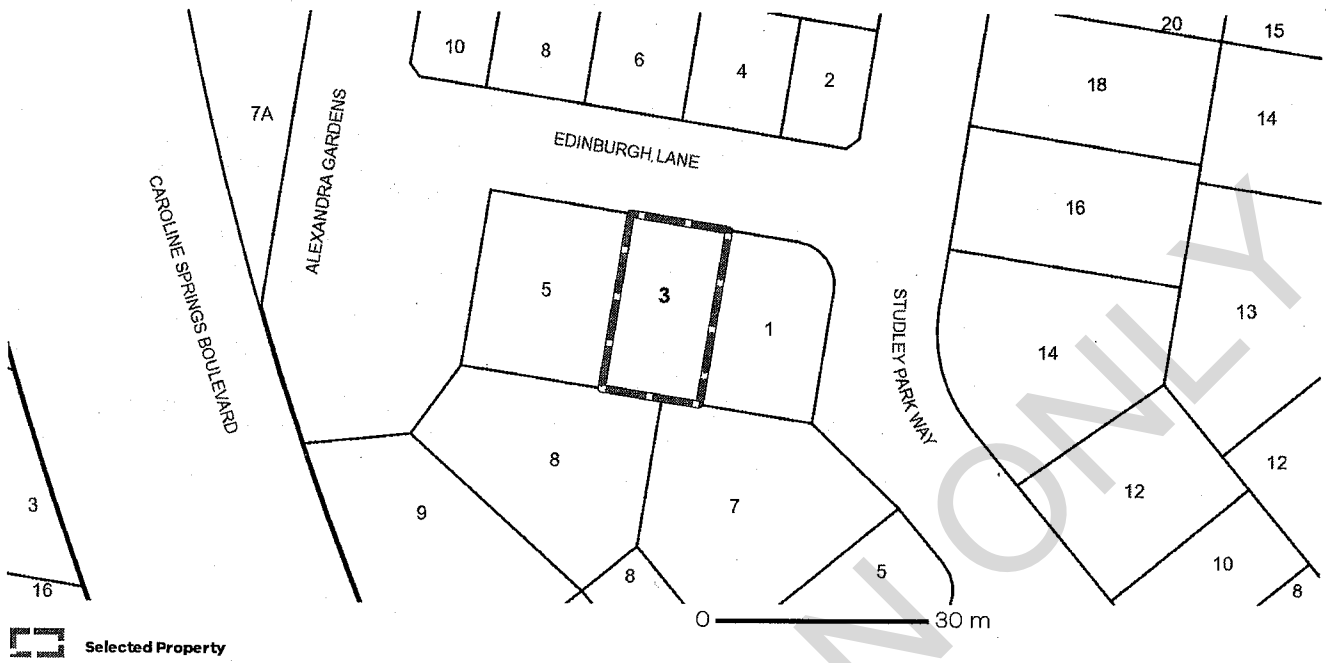

 Selected Property

INFORMATION ONLY

Due diligence checklist

What you need to know before buying a residential property

Before you buy a home, you should be aware of a range of issues that may affect that property and impose restrictions or obligations on you, if you buy it. This checklist aims to help you identify whether any of these issues will affect you. The questions are a starting point only and you may need to seek professional advice to answer some of them. You can find links to organisations and web pages that can help you learn more, by visiting the [Due diligence checklist page on the Consumer Affairs Victoria website](http://consumer.vic.gov.au/duediligencechecklist) (consumer.vic.gov.au/duediligencechecklist).

Urban living

Moving to the inner city?

High density areas are attractive for their entertainment and service areas, but these activities create increased traffic as well as noise and odours from businesses and people. Familiarising yourself with the character of the area will give you a balanced understanding of what to expect.

Is the property subject to an owners corporation?

If the property is part of a subdivision with common property such as driveways or grounds, it may be subject to an owners corporation. You may be required to pay fees and follow rules that restrict what you can do on your property, such as a ban on pet ownership.

Growth areas

Are you moving to a growth area?

You should investigate whether you will be required to pay a growth areas infrastructure contribution.

Flood and fire risk

Does this property experience flooding or bushfire?

Properties are sometimes subject to the risk of fire and flooding due to their location. You should properly investigate these risks and consider their implications for land management, buildings and insurance premiums.

Rural properties

Moving to the country?

If you are looking at property in a rural zone, consider:

- Is the surrounding land use compatible with your lifestyle expectations? Farming can create noise or odour that may be at odds with your expectations of a rural lifestyle.
- Are you considering removing native vegetation? There are regulations which affect your ability to remove native vegetation on private property.
- Do you understand your obligations to manage weeds and pest animals?

Can you build new dwellings?

Does the property adjoin crown land, have a water frontage, contain a disused government road, or are there any crown licences associated with the land?

Is there any earth resource activity such as mining in the area?

You may wish to find out more about exploration, mining and quarrying activity on or near the property and consider the issue of petroleum, geothermal and greenhouse gas sequestration permits, leases and licences, extractive industry authorisations and mineral licences.

Soil and groundwater contamination

Has previous land use affected the soil or groundwater?

You should consider whether past activities, including the use of adjacent land, may have caused contamination at the site and whether this may prevent you from doing certain things to or on the land in the future.

(04/10/2016)

Land boundaries

Do you know the exact boundary of the property?

You should compare the measurements shown on the title document with actual fences and buildings on the property, to make sure the boundaries match. If you have concerns about this, you can speak to your lawyer or conveyancer, or commission a site survey to establish property boundaries.

Planning controls

Can you change how the property is used, or the buildings on it?

All land is subject to a planning scheme, run by the local council. How the property is zoned and any overlays that may apply, will determine how the land can be used. This may restrict such things as whether you can build on vacant land or how you can alter or develop the land and its buildings over time.

The local council can give you advice about the planning scheme, as well as details of any other restrictions that may apply, such as design guidelines or bushfire safety design. There may also be restrictions – known as encumbrances – on the property's title, which prevent you from developing the property. You can find out about encumbrances by looking at the section 32 statement.

Are there any proposed or granted planning permits?

The local council can advise you if there are any proposed or issued planning permits for any properties close by. Significant developments in your area may change the local 'character' (predominant style of the area) and may increase noise or traffic near the property.

Safety

Is the building safe to live in?

Building laws are in place to ensure building safety. Professional building inspections can help you assess the property for electrical safety, possible illegal building work, adequate pool or spa fencing and the presence of asbestos, termites, or other potential hazards.

Building permits

Have any buildings or retaining walls on the property been altered, or do you plan to alter them?

There are laws and regulations about how buildings and retaining walls are constructed, which you may wish to investigate to ensure any completed or proposed building work is approved. The local council may be able to give you information about any building permits issued for recent building works done to the property, and what you must do to plan new work. You can also commission a private building surveyor's assessment.

Are any recent building or renovation works covered by insurance?

Ask the vendor if there is any owner-builder insurance or builder's warranty to cover defects in the work done to the property.

Utilities and essential services

Does the property have working connections for water, sewerage, electricity, gas, telephone and internet?

Unconnected services may not be available, or may incur a fee to connect. You may also need to choose from a range of suppliers for these services. This may be particularly important in rural areas where some services are not available.

Buyers' rights

Do you know your rights when buying a property?

The contract of sale and section 32 statement contain important information about the property, so you should request to see these and read them thoroughly. Many people engage a lawyer or conveyancer to help them understand the contracts and ensure the sale goes through correctly. If you intend to hire a professional, you should consider speaking to them before you commit to the sale. There are also important rules about the way private sales and auctions are conducted. These may include a cooling-off period and specific rights associated with 'off the plan' sales. The important thing to remember is that, as the buyer, you have rights.

*** VENDOR'S STATEMENT ***

VENDOR

Mathew Leslie Smith

Amra Baljevic

PROPERTY

3 Edinburgh Lane

CAROLINE SPRINGS VIC 3023

VENDOR'S SOLICITOR

DAVID VUJOVIC
6 MANTOVA DRIVE
WHEELERS HILL VIC 3150

TELEPHONE: (03) 9560 4315

FACSIMILE : (03) 9560 4315

E-mail: dvwheelershill@gmail.com